



US009905108B2

(12) **United States Patent**
Kaplan et al.

(10) **Patent No.:** **US 9,905,108 B2**
(45) **Date of Patent:** **Feb. 27, 2018**

(54) **SYSTEMS, METHODS, AND APPARATUS FOR MONITORING ALERTNESS OF AN INDIVIDUAL UTILIZING A WEARABLE DEVICE AND PROVIDING NOTIFICATION**

(2013.01); *A61B 5/7275* (2013.01); *A61B 2560/0242* (2013.01); *G08B 21/043* (2013.01); *G08B 21/0446* (2013.01); *G08B 21/0453* (2013.01); *G08B 25/016* (2013.01)

(71) Applicant: **TORVEC, INC.**, Rochester, NY (US)

(58) **Field of Classification Search**
CPC *G08B 21/06*; *A61B 5/1104*; *A61B 5/18*; *A61B 5/74*; *B60K 28/066*; *B60W 40/08*
USPC 340/539.1, 539.11, 539.13, 573.1
See application file for complete search history.

(72) Inventors: **Richard A. Kaplan**, Rochester, NY (US); **Douglas A. Hemink**, Churchville, NY (US); **Matt Kenyon**, Spencerport, NY (US)

(56) **References Cited**

(73) Assignee: **Torvec, Inc.**, Rochester, NY (US)

U.S. PATENT DOCUMENTS

(*) Notice: Subject to any disclaimer, the term of this patent is extended or adjusted under 35 U.S.C. 154(b) by 344 days.

2,875,430 A 2/1959 Kayser
3,186,508 A 6/1965 Lamont
(Continued)

(21) Appl. No.: **14/848,771**

FOREIGN PATENT DOCUMENTS

(22) Filed: **Sep. 9, 2015**

CN 202443558 9/2012
CN 102881117 1/2013

(65) **Prior Publication Data**

US 2016/0071393 A1 Mar. 10, 2016

(Continued)

Related U.S. Application Data

OTHER PUBLICATIONS

(60) Provisional application No. 62/047,893, filed on Sep. 9, 2014, provisional application No. 62/155,124, filed on Apr. 30, 2015.

International Search Report dated Nov. 24, 2015 for International Application No. PCT/US2015/048881.

(Continued)

(51) **Int. Cl.**
G08B 1/00 (2006.01)
G08B 21/06 (2006.01)

Primary Examiner — Daryl Pope

(74) *Attorney, Agent, or Firm* — Dinsmore & Shohl LLP

(Continued)

(57) **ABSTRACT**

(52) **U.S. Cl.**
CPC *G08B 21/06* (2013.01); *A61B 5/1104* (2013.01); *A61B 5/18* (2013.01); *A61B 5/6801* (2013.01); *A61B 5/74* (2013.01); *B60K 28/066* (2013.01); *B60W 40/08* (2013.01); *A61B 5/02055* (2013.01); *A61B 5/1112* (2013.01); *A61B 5/162* (2013.01); *A61B 5/6831*

Methods, systems, and apparatus for monitoring fatigue and notifying an individual are described. The individual may be an operator of a vehicle, equipment, or machine, a student, or other person that may experience fatigue. In addition to the individual, another person such as an employer, teacher, or parent may be notified.

70 Claims, 9 Drawing Sheets

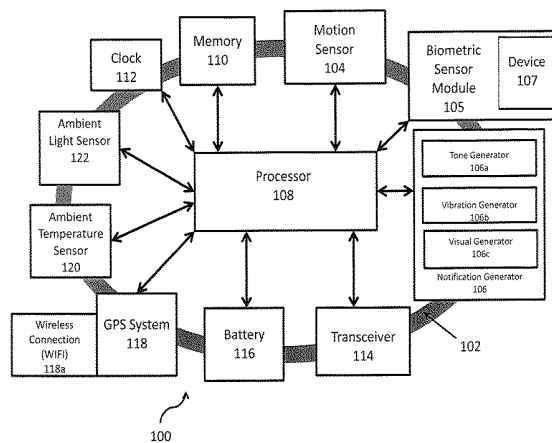
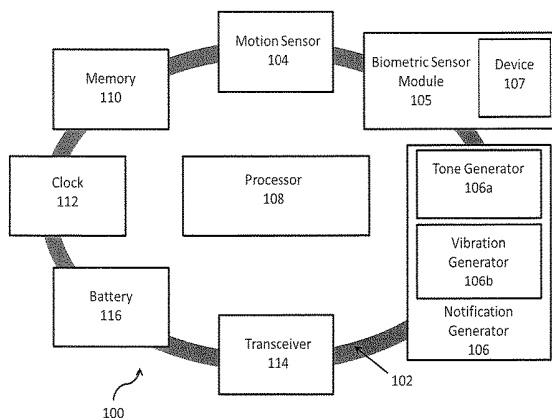

(51)	Int. Cl.			5,570,087 A	10/1996	Lemelson
	<i>A61B 5/11</i>	(2006.01)		5,570,698 A	11/1996	Liang
	<i>A61B 5/18</i>	(2006.01)		5,585,785 A	12/1996	Gwin
	<i>B60K 28/06</i>	(2006.01)		5,670,944 A	9/1997	Myllymaki
	<i>B60W 40/08</i>	(2012.01)		5,684,455 A	11/1997	Williams
	<i>G08B 21/04</i>	(2006.01)		5,684,462 A	11/1997	Gold
	<i>A61B 5/00</i>	(2006.01)		5,689,241 A	11/1997	Clarke, Sr.
	<i>A61B 5/0205</i>	(2006.01)		5,694,116 A	12/1997	Kojima
	<i>A61B 5/16</i>	(2006.01)		5,709,281 A	1/1998	Sherwin
	<i>G08B 25/01</i>	(2006.01)		5,714,925 A	2/1998	Lee
				5,717,606 A	2/1998	Hara
				5,729,619 A	3/1998	Puma
				5,745,031 A	4/1998	Yamamoto
(56)	References Cited			5,765,116 A	6/1998	Wilson-Jones
	U.S. PATENT DOCUMENTS			5,786,765 A	7/1998	Kumakura
				5,795,306 A	8/1998	Shimotani
				5,798,695 A	8/1998	Metalis
				5,805,079 A	9/1998	Lemelson
	3,222,639 A	12/1965	Kayser	5,805,720 A	9/1998	Suenaga
	3,222,640 A	12/1965	Wurst	5,813,989 A	9/1998	Saitoh
	3,223,998 A	12/1965	Hose	5,813,993 A	9/1998	Kaplan
	3,524,030 A	8/1970	Wiegel	5,815,070 A	9/1998	Yoshikawa
	3,631,446 A	12/1971	Setser	5,821,860 A	10/1998	Yokoyama
	3,654,599 A	4/1972	Sepper	5,835,008 A	11/1998	Colemere, Jr.
	3,790,767 A *	2/1974	Alexander	5,835,028 A	11/1998	Bender
		 G01R 29/02	5,847,648 A	12/1998	Savor
			324/76.13	5,850,193 A	12/1998	Shimoura
	3,861,349 A	1/1975	Conley	5,867,587 A	2/1999	Aboutalib
	3,935,830 A	2/1976	Cox	5,900,819 A	5/1999	Kyrtsos
	3,972,038 A	7/1976	Fletcher	5,907,282 A	5/1999	Tuorto
	3,980,999 A	9/1976	Nishioka	5,917,415 A	6/1999	Atlas
	4,007,357 A	2/1977	Yanagishima	5,923,263 A	7/1999	Rodriguez
	4,017,843 A	4/1977	Yanagishima	5,925,082 A	7/1999	Shimizu
	4,059,830 A	11/1977	Threadgill	5,939,989 A	8/1999	Bang
	4,104,621 A	8/1978	Yanagishima	5,942,979 A	8/1999	Luppino
	4,354,179 A	10/1982	Fourcade	5,969,616 A	10/1999	Tschoi
	4,359,725 A	11/1982	Balogh	5,982,287 A	11/1999	Brannen
	4,361,834 A	11/1982	King	5,990,795 A	11/1999	Miller
	4,365,637 A	12/1982	Johnson	6,023,227 A	2/2000	Yanko
	4,450,438 A	5/1984	Seko	6,061,610 A	5/2000	Boer
	4,463,347 A	7/1984	Seko	6,064,301 A	5/2000	Takahashi
	4,496,938 A	1/1985	Seko	6,067,020 A	5/2000	Wimmer
	4,509,531 A	4/1985	Ward	6,087,641 A	7/2000	Kinouchi
	4,518,954 A	5/1985	Seko	6,087,943 A	7/2000	Bailey
	4,519,040 A	5/1985	Brankamp	6,091,334 A	7/2000	Galiana
	4,564,833 A	1/1986	Seko	6,097,286 A	8/2000	Discenzo
	4,564,993 A	1/1986	Blaurock	6,097,295 A	8/2000	Griesinger
	4,581,617 A	4/1986	Yoshimoto	6,100,806 A	8/2000	Gaukel
	4,586,032 A	4/1986	Seko	6,172,610 B1	1/2001	Prus
	4,586,827 A	5/1986	Hirsch	6,184,791 B1	2/2001	Baugh
	4,590,199 A *	5/1986	Coker	6,195,165 B1	2/2001	Sayegh
		 C07D 213/74	6,265,978 B1	7/2001	Atlas
			514/343	6,274,604 B1 *	8/2001	Mendel
					 A61K 31/00
						514/231.2
	4,594,583 A	6/1986	Seko	6,353,396 B1	3/2002	Atlas
	4,604,617 A	8/1986	Morozumi	6,545,607 B2	4/2003	Bredow
	4,611,199 A	9/1986	Seko	6,686,845 B2	2/2004	Oyama
	4,673,913 A	6/1987	Akita	6,756,903 B2	6/2004	Omry
	4,706,072 A	11/1987	Ikeyama	6,762,684 B1	7/2004	Camhi
	4,794,536 A	12/1988	Eto	6,791,462 B2	9/2004	Choi
	4,819,860 A	4/1989	Hargrove	6,822,573 B2	11/2004	Basir
	4,829,285 A *	5/1989	Brand	6,950,027 B2	9/2005	Banas
		 G08B 21/0446	7,019,623 B2	3/2006	Klausner
			340/529	7,084,773 B2	8/2006	Oyama
	4,853,672 A	8/1989	Yasuda	7,126,485 B2	10/2006	Cece
	4,928,090 A	5/1990	Yoshimi	7,602,278 B2	10/2009	Prost-Fin
	4,984,646 A	1/1991	Sano	7,605,694 B2	10/2009	Prost-Fin
	4,996,657 A	2/1991	Shiraishi	7,692,552 B2	4/2010	Harrington
	5,057,834 A	10/1991	Nordstrom	7,830,265 B2	11/2010	Power
	5,097,917 A	3/1992	Serizawa	7,839,292 B2	11/2010	Wang
	5,200,736 A *	4/1993	Coombs	7,898,426 B2	3/2011	Rai
		 G01K 3/005	7,956,757 B2	6/2011	Kumar
			2/5	8,033,916 B2	10/2011	Caldwell
	5,259,390 A	11/1993	MacLean	8,123,624 B2	2/2012	Caldwell
	5,282,135 A	1/1994	Sato	8,188,870 B2	5/2012	Kumar
	5,311,877 A	5/1994	Kishi	8,199,018 B2	6/2012	Shigetou
	5,402,109 A	3/1995	Mannik	8,303,172 B2	11/2012	Ze
	5,465,079 A	11/1995	Bouchard	8,339,268 B2	12/2012	Deng
	5,488,353 A	1/1996	Kawakami	8,356,899 B2	1/2013	Hirata
	5,497,779 A	3/1996	Takaya			
	5,503,637 A *	4/1996	Kyricos			
		 A61M 21/00			
			600/27			
	5,515,858 A	5/1996	Myllymaki			
	5,548,773 A	8/1996	Kemeny			
	5,568,127 A	10/1996	Bang			

(56)

References Cited

OTHER PUBLICATIONS

U.S. PATENT DOCUMENTS

8,439,686	B2	5/2013	Zayfert
8,491,397	B2	7/2013	Caldwell
8,604,932	B2	12/2013	Breed
8,698,635	B2	4/2014	Sullivan
8,725,311	B1	5/2014	Breed
8,742,936	B2	6/2014	Galley
8,773,269	B2	7/2014	Richardson
8,823,527	B2	9/2014	Husen
2002/0180608	A1	12/2002	Omry
2004/0044293	A1	3/2004	Burton
2004/0145493	A1	7/2004	OConnor
2005/0070824	A1	3/2005	Rhad
2006/0282021	A1	12/2006	DeVaul
2007/0167850	A1	7/2007	Russell
2008/0174451	A1	7/2008	Harrington
2008/0266118	A1	10/2008	Pierson
2009/0189772	A1	7/2009	Christ
2009/0268022	A1	10/2009	Omi
2009/0273478	A1	11/2009	Mei
2010/0076273	A1	3/2010	Shigetou
2010/0137748	A1	6/2010	Sone
2011/0077548	A1	3/2011	Torch
2011/0080285	A1	4/2011	Howson
2011/0175726	A1	7/2011	Baird
2012/0007735	A1	1/2012	Rhyins
2012/0316456	A1	12/2012	Rahman
2013/0018284	A1	1/2013	Kahn
2013/0120106	A1	5/2013	Cauwels
2014/0077957	A1	3/2014	Bichara
2014/0081179	A1	3/2014	Moore-Ede
2014/0085077	A1	3/2014	Luna
2014/0253325	A1	9/2014	Ky

FOREIGN PATENT DOCUMENTS

CN	202929361	5/2013
CN	203552404	4/2014
DE	10041116	7/2001
EP	0793582	9/1997
EP	0853559	7/1998
GB	2334127	8/1999
GB	2375645	11/2002
KR	269956	4/2001
WO	2000028892	5/2000
WO	2002089564	11/2002
WO	2003050643	6/2003
WO	2008054460	5/2008

"2014 Bluetooth Watch New Wearable Electronic Device L12 Wristband NFC Handsfree Car Kit Wireless Smart Watch for iPhone," Nov. 13, 2014, pp. 1-6, retrieved from http://smartfly.en.alibaba.com/product/1939276306-221710333/2014_Bluetooth_Watch_New_Wearable_Electronic_Device_L12_Wristband_NFC_Handsfree_Car_Kit_Wireless_Smart_Watch_for_iPhone.html.

Brunel University London, "Brunel Students Design Set to Reduce Number of Crashes on our Roads," Press Release May 25, 2006, p. 1, retrieved from http://www.brunel.ac.uk/news-and-events/news/news-items/press/ne_24830.

Caterpillar, "Operator Fatigue Detection Technology Review," 2008, pp. 1-58, retrieved from https://safety.cat.com/cda/files/7718717/fatigue_report_021108.pdf.

Cinaz, B. et al., "A Wearable User Interface for Measuring Reaction Time," Ambient Intelligence, 2011, pp. 1-10.

Fatigue Science, "The Readiband System," Nov. 13, 2014, pp. 1-3, retrieved from <http://fatiguescience.com/solutions/readiband/>.

Fitness Wristbands Manufacturer, Fitness Wristbands with Pedometer/Sleep Monitor Calorie Counter/Waterproof Function, Nov. 13, 2014, pp. 1-3, retrieved from <http://www.globalsources.com/gsol1/Smart-bracelet/p/sm/1107796260.htm#1107796260>.

Horsley, Julian, Geeky Gadgets, "Stay Awake and Focused During the Day Using the Spark Watch," Jul. 7, 2014, pp. 1-4, retrieved from <http://www.geeky-gadgets.com/stay-awake-and-focused-during-the-day-using-the-spark-watch-07-07-2014/>.

HuaYang, "HuaYang Fashion Movement Monitoring Tracking Fatigue Remind 4.0 Bluetooth Bracelet Wristband," Jul. 8, 2014, p. 1-3, retrieved from <http://www.amazon.co.uk/HuaYang-Movement-Monitoring-Bluetooth-Wristband/dp/B00LLV2Q7M>.

Ivorra, A. et al., "Minimally Obtrusive Wearable Device for Continuous Interactive Cognitive and Neurological Assessment," Physiol Meas, 2008, pp. 1-14.

Neurotools, "Attention Meter," Nov. 13, 2014, pp. 1-2, retrieved from http://www.neurotools.com/attention_meter.html.

Pedley, Mark, "Tilt Sensing Using a Three-Axis Accelerometer," Freescale Semiconductor, Document No. AN3461, Revision 6, Mar. 2013, pp. 1-22.

Rideroom, "Driver-Fatigue Bracelet," May 16, 2006, pp. 1-2, retrieved from http://www.rideroom.com/news_comments.php?id=2389.

* cited by examiner

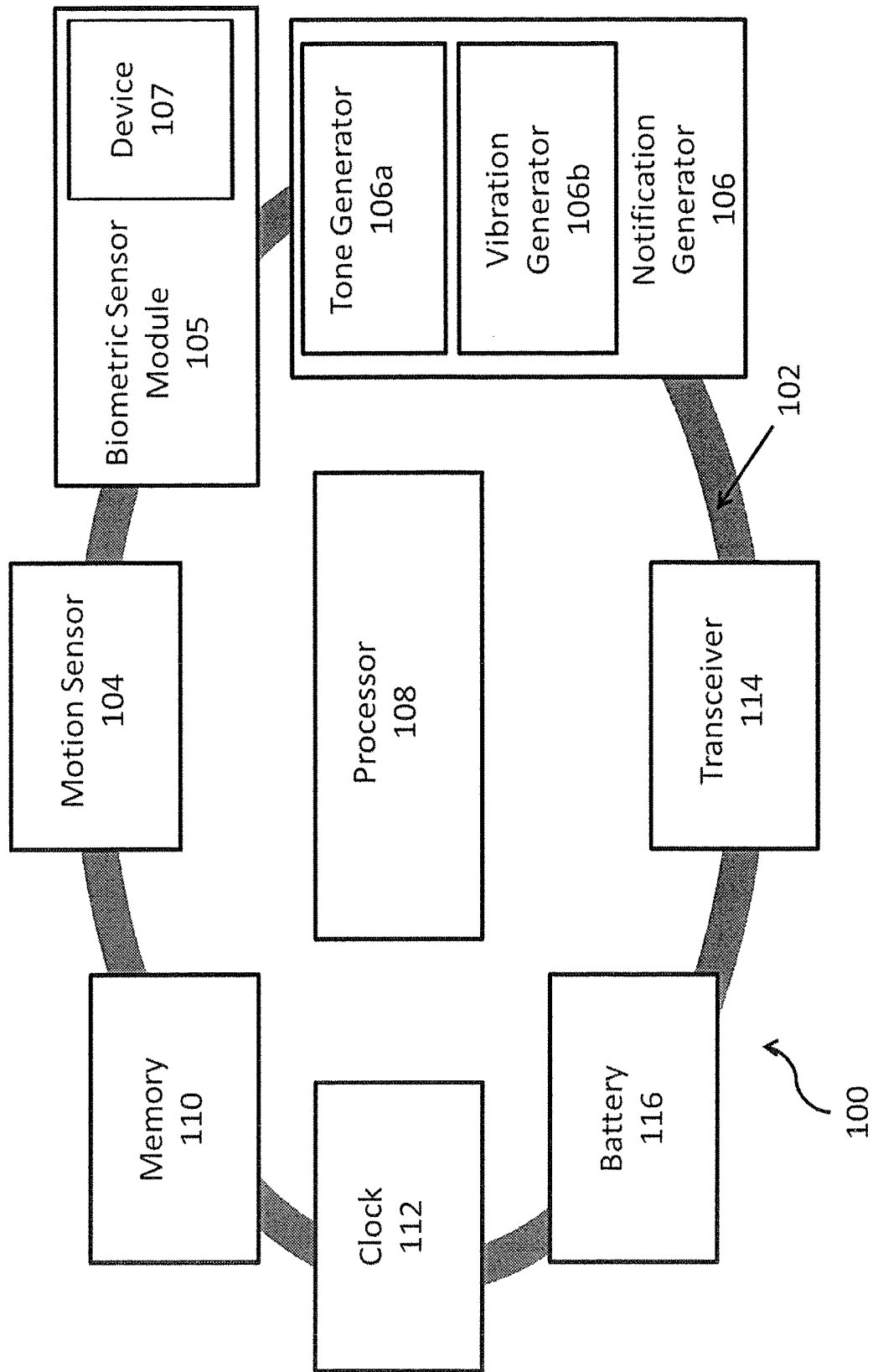

FIG. 1A

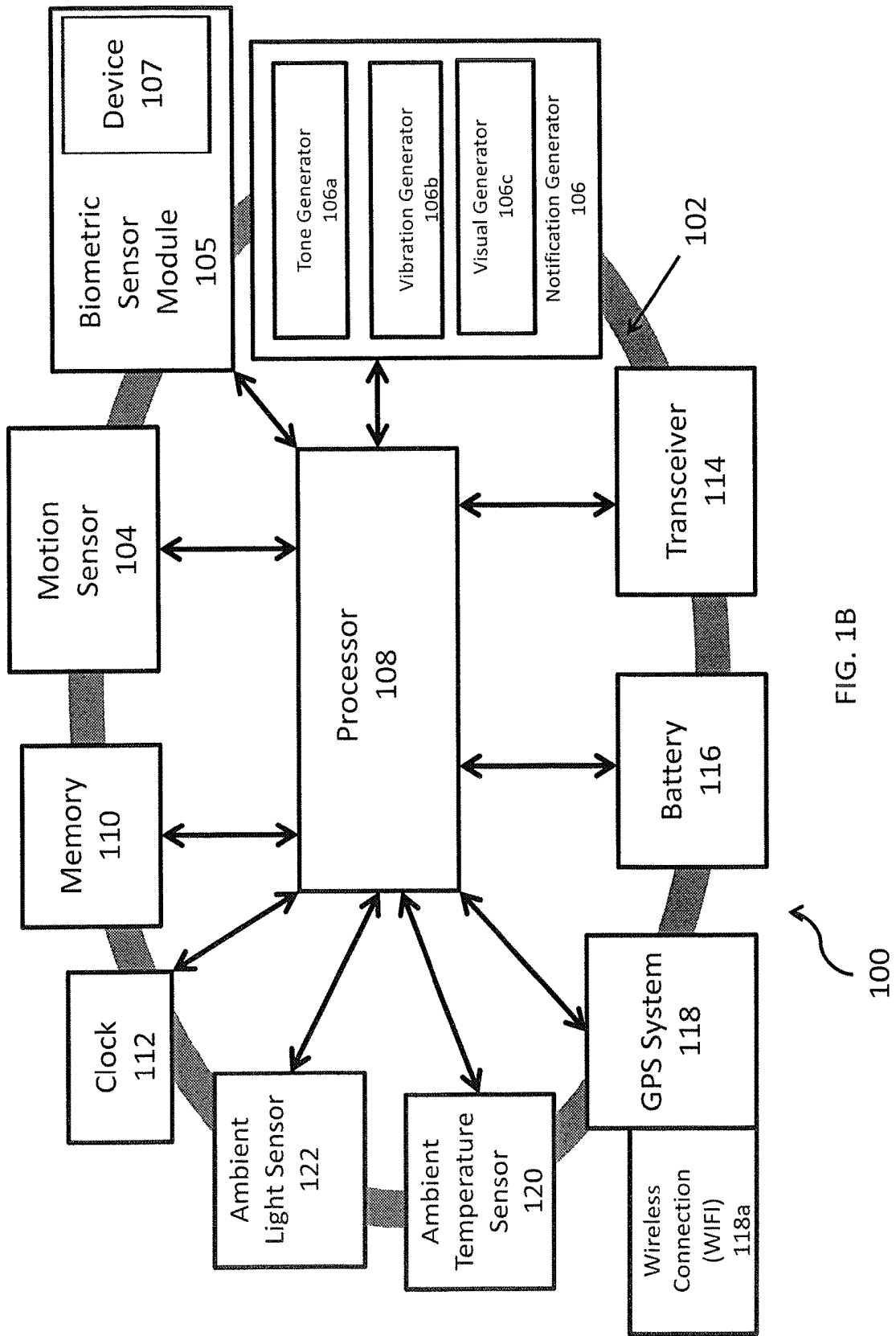

FIG. 1B

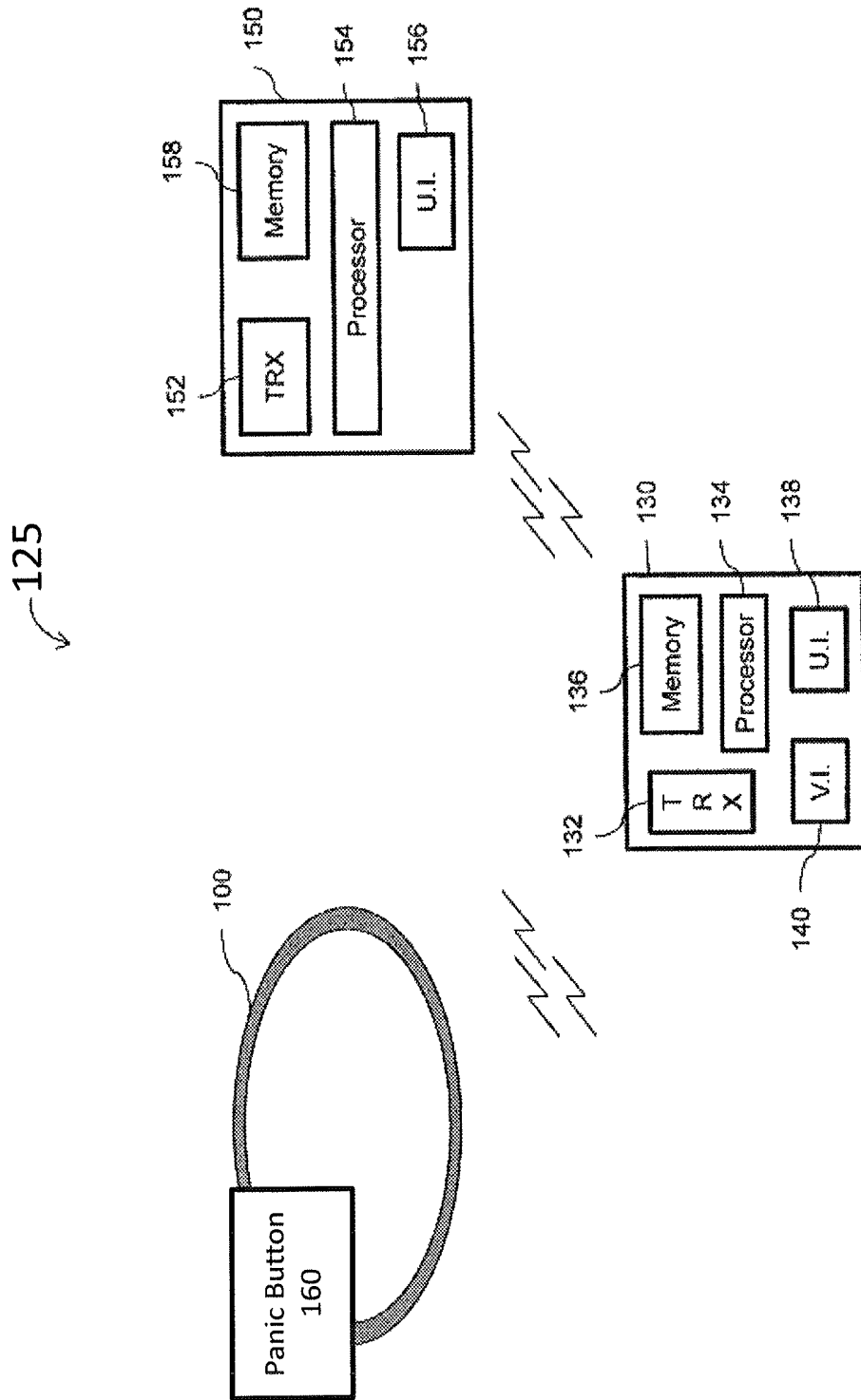

FIG. 1C

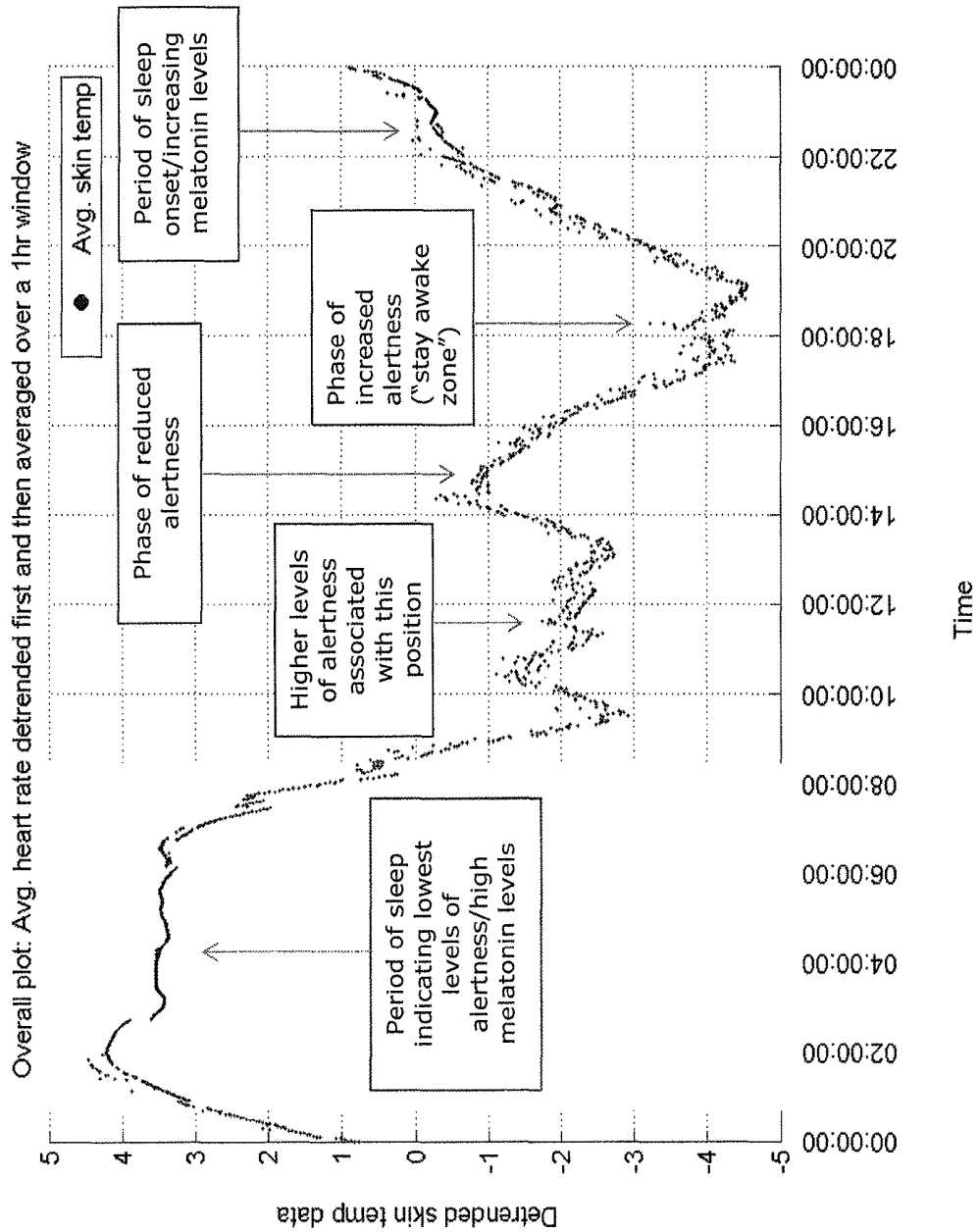
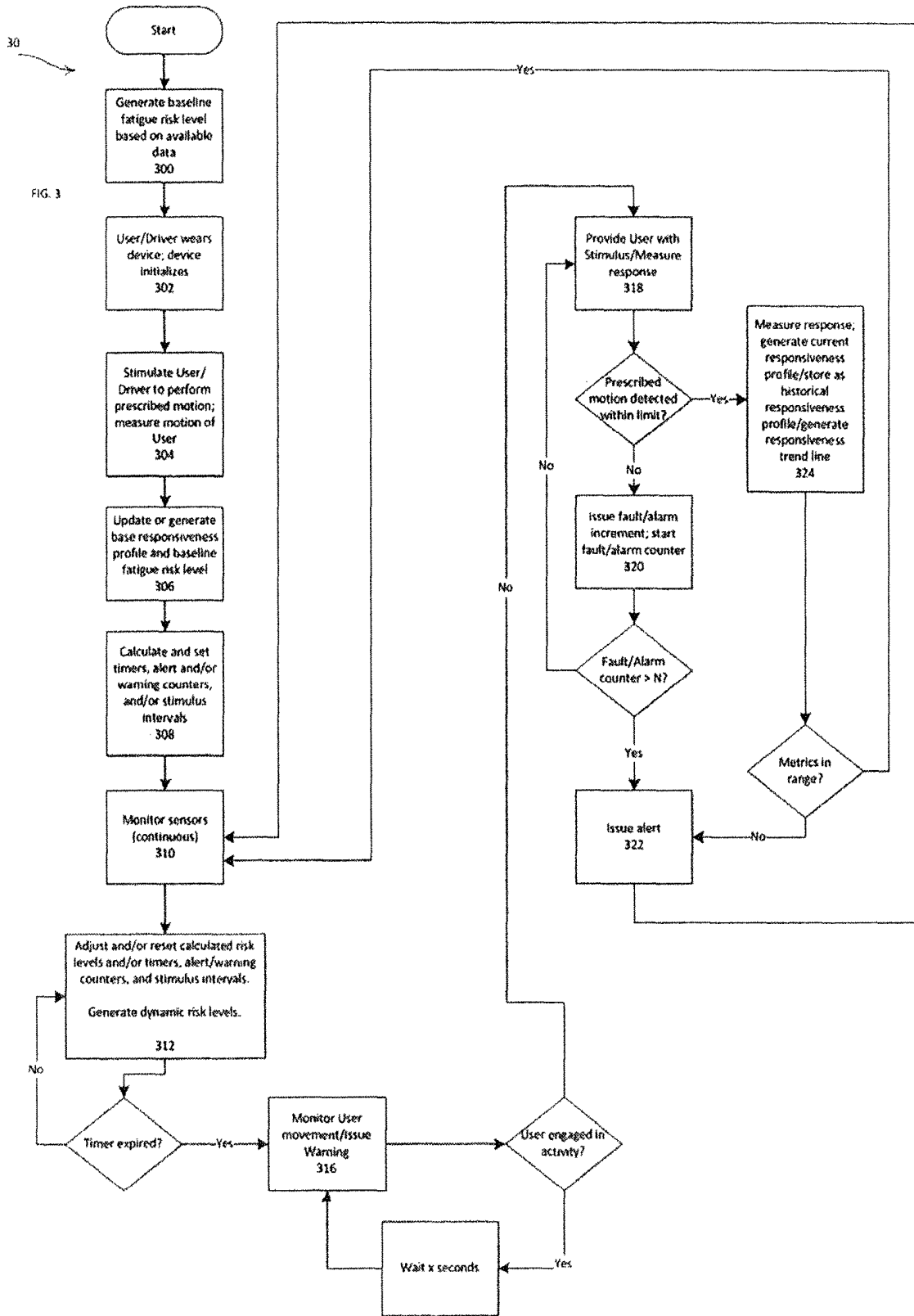
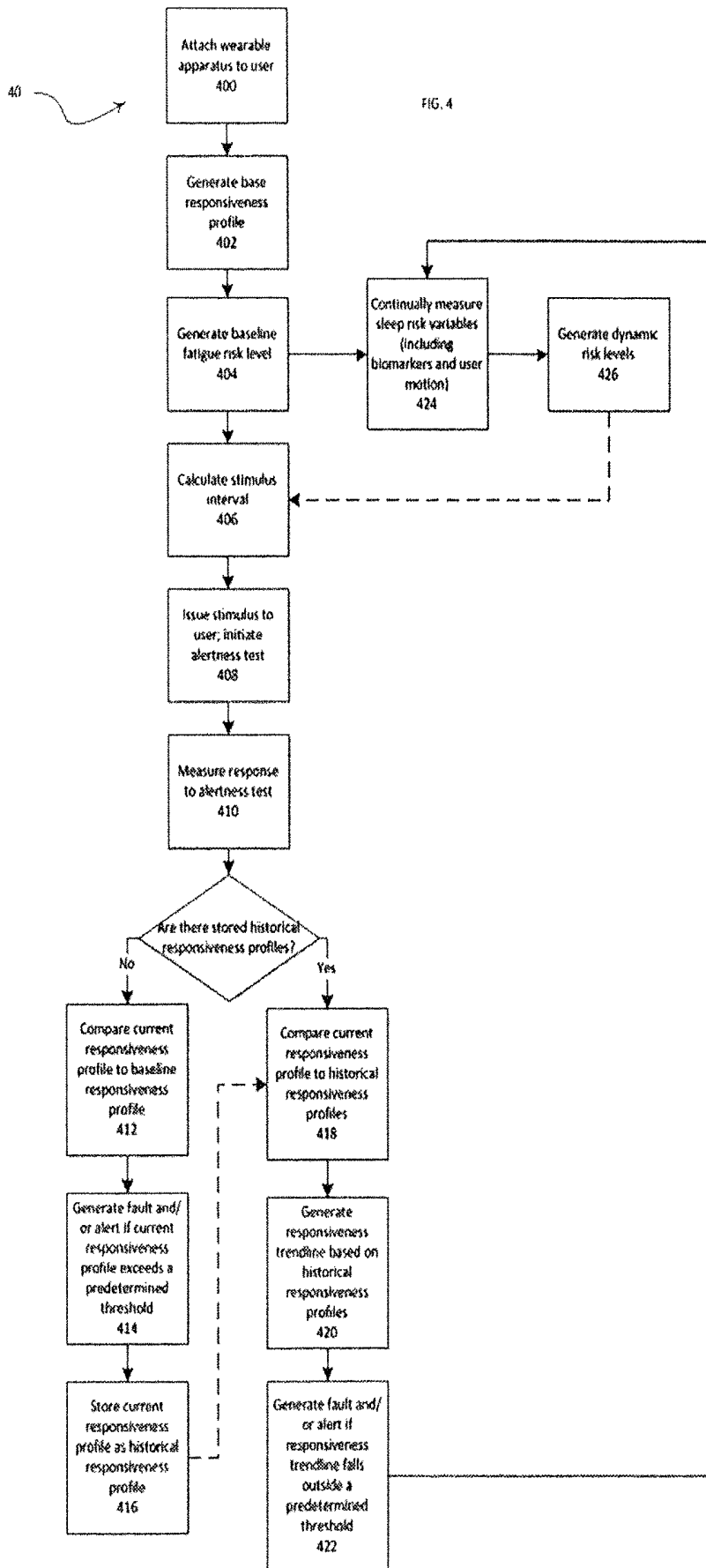

FIG. 2





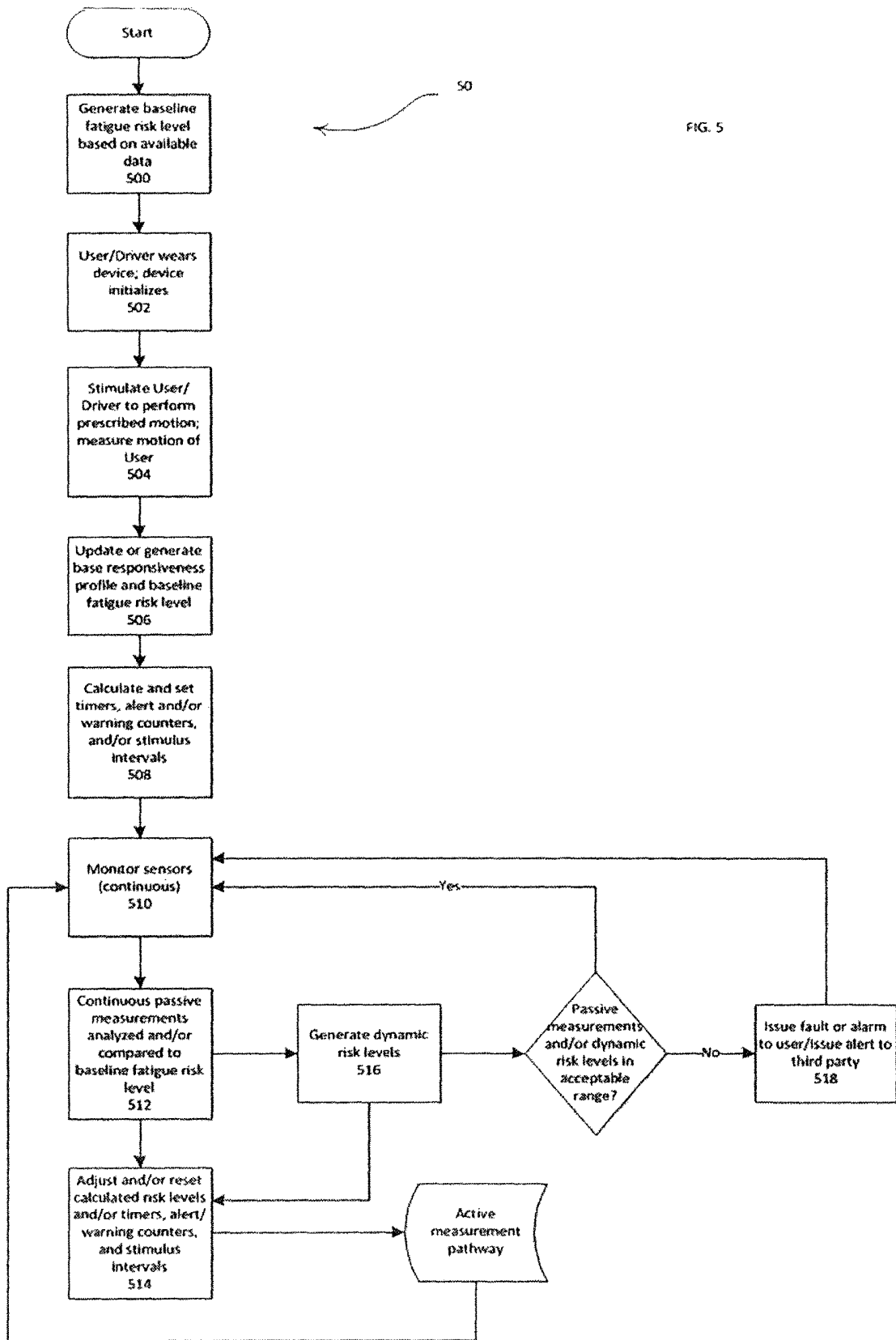

FIG. 5

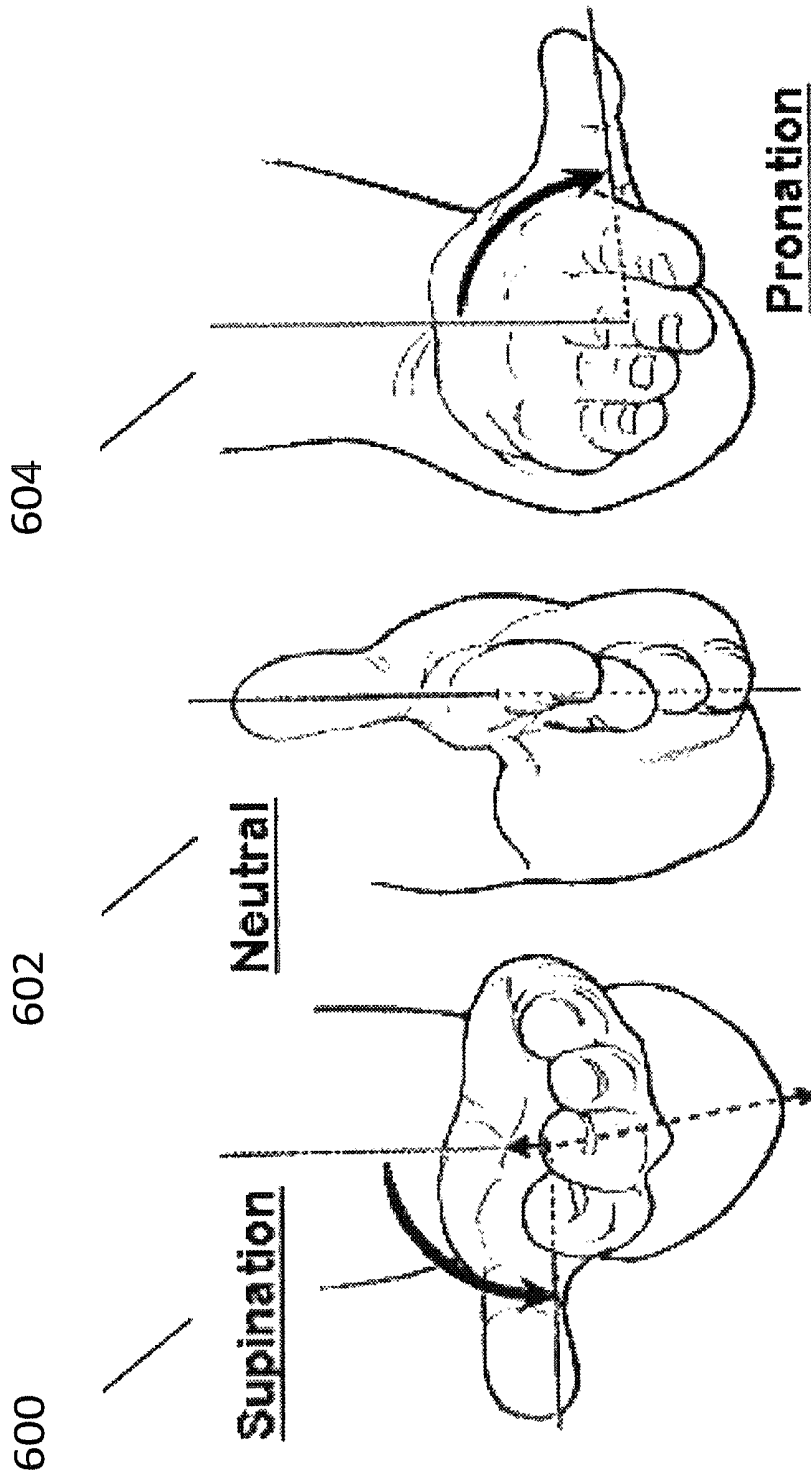
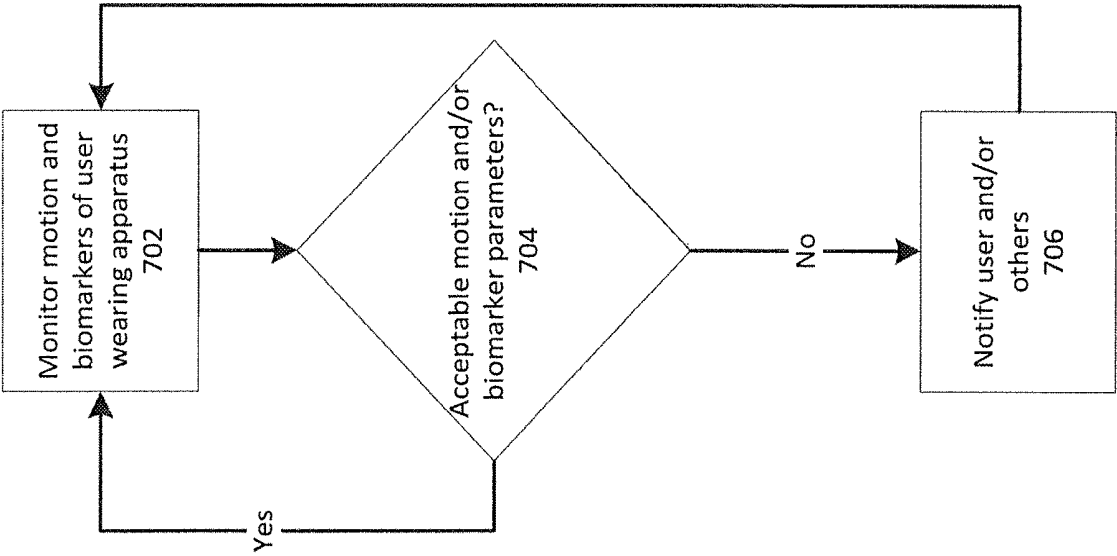

FIG. 6

FIG. 7



700

**SYSTEMS, METHODS, AND APPARATUS
FOR MONITORING ALERTNESS OF AN
INDIVIDUAL UTILIZING A WEARABLE
DEVICE AND PROVIDING NOTIFICATION**

CROSS REFERENCE TO RELATED
APPLICATIONS

This application claims priority from U.S. Provisional Application No. 62/047,893, filed Sep. 9, 2014, and from U.S. Provisional Application No. 62/155,124, filed Apr. 30, 2015, which applications are incorporated by reference herein in their entirety.

BACKGROUND OF THE INVENTION

Lack of alertness due to operator fatigue is a major cause of job failure and accidents such as in moving vehicles. Numerous efforts have been made to monitor operator fatigue, especially for long haul trucking where even a momentary lapse of consciousness can lead to catastrophic loss of life and property. These efforts typically visually monitor the operator and/or require the operator to perform a task, such as striking a button on the dashboard. Such techniques are often expensive and/or ineffective.

Alertness may also adversely affect other individuals such as students and workers. When alertness diminishes in fatigued individuals, these individuals may not be able to stay awake. Techniques for monitoring and assisting such individuals are desirable.

SUMMARY OF THE INVENTION

Methods, systems, and apparatus for monitoring alertness (e.g., a degradation in alertness) and providing notification based on the monitored alertness are described. The methods, systems, and apparatus may use a holistic approach to monitoring and estimating an individual's alertness over time, incorporating both passive and active measurements of the individual. The passive and active measurements may also include objective and subjective components to assess the individual's overall alertness or risk of falling asleep. Combinations of passive, active, objective, and subjective measurements may be used to create cumulative assessments of the individual's risk for falling asleep or reaching dangerous levels of fatigue. The methods, systems, and apparatus may also be useful in mitigating dangers resulting from an individual's fatigue or lack of alertness.

Lack of alertness may be due to fatigue, boredom, inattentiveness, drug use, sickness, etc. The individual being monitored may be an operator of a vehicle, equipment, or machine; a student; or other person that may experience fatigue. By way of non-limiting example, these individuals may be truck drivers, general public drivers, airline pilots, train engineers, school and over the road bus drivers, security guards, store clerks, children, the elderly, campers, hunters, hikers, surveillance agents, students, military personnel, business people (e.g., for use in meetings, training classes, etc.), people with health problems. The methods, systems, and apparatus may be employed in, by way of non-limiting example, "man down" systems, security systems, etc. In addition to the individual, essentially any entity may be notified regarding the monitored individual, e.g., another person such as an employer, teacher, or parent; an automated system; a computer system; a computer application; etc.

BRIEF DESCRIPTION OF THE DRAWINGS

The invention is best understood from the following detailed description when read in connection with the accompanying drawings, with like elements having the same reference numerals. When a plurality of similar elements are present, a single reference numeral may be assigned to the plurality of similar elements with a small letter designation referring to specific elements. When referring to the elements collectively or to a non-specific one or more of the elements, the small letter designation may be dropped. This emphasizes that according to common practice, the various features of the drawings are not drawn to scale. On the contrary, the dimensions of the various features are arbitrarily expanded or reduced for clarity. Included in the drawings are the following figures:

FIGS. 1A and 1B are block diagrams of wearable apparatuses in accordance with aspects of the present invention;

FIG. 1C is a block diagram of a system including the wearable apparatus of FIG. 1A or 1B, and a remote facility in accordance with aspects of the present invention;

FIG. 2 is a chart depicting measurements of a user's ambulatory skin temperature in relation to the user's circadian rhythm measurements of the user's ambulatory skin temperature are taken over the course of seven days measurements of the user's ambulatory skin temperature are taken over the course of seven days;

FIGS. 3 and 4 are flow charts of other steps for monitoring and alerting a user and/or others in accordance with aspects of the present invention;

FIG. 5 is a flow chart of steps for monitoring the alertness of a user in accordance with aspects of the invention;

FIG. 6 depicts various hand, wrist and forearm positions for prescribed motions in accordance with aspects of the invention; and

FIG. 7 depicts a flow chart of steps for monitoring alertness of a user in accordance with aspects of the invention.

DETAILED DESCRIPTION OF THE
INVENTION

Aspects of the invention provide an improved means of monitoring the alertness (e.g., lack and/or degradation of alertness) of an individual or user such as an operator of a vehicle, equipment, or machine, e.g., by monitoring the operator's movement and, notifying an entity when there is a discernible lack of response, diminished range of movement, and/or diminished reaction time. Aspects described herein also incorporate passive and active measurements of a user to holistically monitor and estimate the user's alertness. The passive and active measurements may be combined and processed to determine overall alertness risks. The holistic monitoring apparatus, systems, and methods embodied herein by aspects may also adjust the estimated alertness of an user over time as a result of the passive and active measurements. The passive and active measurements may include both subjective and objective components.

The system may be tied into other systems such as, for example, a telematics system, e.g., for long haul trucking in order to notify the dispatcher that the operator is reaching a potentially dangerous level of fatigue and needs to rest. Aspects described herein may be used to monitor users such as, for example, truck drivers, general public drivers, airline pilots, train engineers, school and over the road bus drivers, security guards, store clerks, children, the elderly, campers, hunters, hikers, surveillance agents, students, military per-

sonnel, business people (e.g., for use in meetings, training classes, etc.), people with health problems and notify them and/or another entity when there is a determination of a lack of alertness (e.g., diminished response, diminished range, and/or lack of movement, for example, due to fatigue, boredom, having fallen asleep, etc.).

FIG. 1A depicts a wearable apparatus **100** for monitoring alertness and providing a notification, e.g., to the user wearing the apparatus and/or to another entity. The illustrated wearable apparatus **100** is embodied in a band **102**, which may be placed on the user's wrist, for example. The band **102** supports at least one motion sensor **104** and at least one biometric sensor module **105** for monitoring the user and at least one notification generator **106** (e.g., tone generator **106a**, vibration generator **106b**, and visual generator **106c**) for providing notifications to an entity, e.g., reminders and/or alerts (such as warnings and/or alarms). The tone generator **106a** may be an audio tone generator and the vibration generator **106b** may be an offset weight spinner. Additionally, the notification generator (**106**) may issue a notification to be transmitted via a transceiver **114** to another entity at a remote location, such as a third party. The third party recipient of the notification would then be apprised of any reminders, alerts, or alarms issued to the user, much like a silent alarm. Suitable motion sensors **104**, biometric sensor modules **105**, and generators **106** for use with the present invention will be understood by one of skill in the art from the description herein.

The motion sensor **104** may include one or more gyroscopes and/or accelerometers to track movements (linear, angular, etc.). The movements monitored or tracked may include prescribed motions of the user, other movements by the user outside of prescribed motions, the user's relative motion, or motion caused by the user's environment (such as vibration from a truck engine, etc.). In addition to measuring movement, the motion sensor **104** may be used to estimate the user's body position (e.g. sitting, standing, lying down). The motion sensor **104** can be used for passive measurements (defined as those measurements that can be made merely by having the user wear the apparatus **100**) and active measurements (defined as those measurements that require the user to actively perform a task or input data while wearing the apparatus **100**).

Techniques for tracking movements and/or body position is through accelerometers and/or gyroscopes. There are many small, low-power gyroscopes available on the market. The gyroscopes typically employ piezoelectric sensors or other forms of micro-electronic motion sensors (MEMS). For instance, SGS-Thompson Microelectronics (st.com) has a line of MEMS based gyroscopes that operate on low power, measure all three axes of movement, provide digital output that can be fed directly into a microprocessor, and that have a low noise threshold and low gyroscopic drift, allowing them to measure the fine movements with high precision and repeatability. The L3G3200D is a suitable device having an operational voltage range from 2.4V to 3.6V, which is well suited for battery operation, consumes only 6.1 mA in typical operation, has an operating range of -40 to +85 degrees Celsius, includes an embedded temperature sensor, and has digital output of both temperature and angular rates of movement, with up to 16-bits of precision for angular rates.

As an alternative to a MEMS gyroscopes, linear accelerometers may be used. Since MEMS linear accelerometers respond to the gravitational field as well as linear acceleration, when arranged in a three-axis configuration, it is possible to compute rotational changes to yaw, pitch, and

roll, as described in the paper "Tilt Sensing Using a Three-Axis Accelerometer," by Mark Pedley; Freescale Semiconductor, Document Number AN3461, Revision 6, 3/2013, which is incorporated fully herein by reference.

The biometric sensor module **105** may include one or more sensors to measure one or more biomarkers of the user. Biomarkers that may be measured in accordance with aspects of this invention include, but are not limited to, skin temperature, heart-related metrics, galvanic skin response, power exerted by a body part, skin resistivity, and skin conductivity. Galvanic skin response measures the conductivity of the skin; it has also been shown to indicate emotional state of a person and a person's sweat levels. Galvanic skin response may be measured using one or more electrodes in contact with skin. The heart-related metrics of the user may include, but are not limited to, metrics such as EKG or ECG, heart rate variability (HRV), heart rate intervals (RR), high frequency (HF) and low frequency (LF) of the RR, beats per minute, blood volume, blood pressure, cardiac rhythm, etc. The biometric sensor module **105** may be used for continual and/or periodic passive measurements of various biomarkers of a user. In some embodiments, the biometric sensor module **105** may be generic and may include both biometric sensors and non-biometric sensors (e.g. an ambient light sensor). In an embodiment, the biometric sensor module **105** may be integrated as a unit within the apparatus **100**. In another embodiment, the biometric sensor module **105** may be comprised of several components dispersed within and/or throughout the apparatus **100**.

The biometric sensor module **105** may include a temperature sensor and a biometric pulse sensor, such as the Pulse Rate Sensor from Karlsson Robotics. The temperature sensor may be used to measure the temperature of the user's skin at the location of the wearable apparatus **100**. Silicon Labs makes an integrated circuit chip that includes a pulse rate sensor as well as blood oximetry (oxygen saturation of the blood). However, while these types of systems may be advantageous in determining whether the system was currently being worn, just the temperature sensor may be employed in accordance with some aspects if a design goal is to preserve battery life. For example, oximetry sensors that employ a light emitting diode and sensor to measure the oxygen saturation and have a high current draw may be omitted.

The biometric sensor module **105** may also include a device **107** for measuring the power exerted by a body part of the user by means of measuring a change in length over time of an elastic member, such as a strain gauge, a spring, a piezoelectric strain gauge, or an elastic band. The device **107** can be a generally cylindrical elastic member conforming to the shape of the body part on which it is worn, thereby remaining in constant contact with the body part's circumference. The device **107** would therefore generally be worn on a body part that is generally cylindrical, such as a forearm, wrist, finger, or forehead, and it can measure a contraction (decrease in size) or dilation (increase in size) of the object against time by measuring the change in length of the elastic member. This device **107** may therefore be used in conjunction with the motion sensor **104** to measure movements of the user wearing the apparatus **100**, such as the flexing of muscles or prescribed motions. For example, the device **107** could be worn on the forearm as part of the apparatus **100**, and measure the force of the user opening and closing the hand of the respective forearm. The device **107** could therefore contribute to active measurements of the user. Additionally, the device **107** can be used to identify the

user based on the size and size change characteristics during a prescribed motion of the body part on which it is worn.

The biometric sensor module **105** may include sensors for measuring specific biomarkers, such as heart-related metrics of the user. The biometric sensor module **105** may therefore include a light emitting diode (LED) and a photodiode and/or photoreceptor in combination for detecting photoplethysmography (PPG) data on the user's blood volume. The biometric sensor module **105** may include an electrocardiograph.

Additionally, the device **107** for measuring the power exerted by a body part of the user by means of measuring the change in length of an elastic member, such as a strain gauge, spring, piezoelectric strain gauge, or elastic band, may be used to measure heart-related metrics of the user. The device **107** can be used to measure changes in diameter (contractions and dilations) of an enclosed cardiovascular system within the body part of the user (such as the radial artery within the forearm). This would therefore allow the device **107** to measure heart rate, cardiac rhythm, and blood pressure. The device **107** could also therefore contribute to the passive measurements of the user during monitoring.

The biometric sensor module **105** may also include one or more electrodes for contacting the skin of a user. The one or more electrodes may be configured to measure skin resistivity, skin conductivity, galvanic skin response, and electrodermal activity.

The biometric sensor module **105** may also be used to detect changes over time in the user's various biomarkers, including heart-related metrics and skin temperature. The changes may be detected through continual and periodic passive objective measurements of the user with the one or more sensors within the biometric sensor module **105**.

In accordance with aspects of the invention, the wearable apparatus **100** is embodied in a comfortable wrist band, similar to a watch. However, the system could also work attached to the forearm, worn around the elbow, or attached to essentially any body part. Additionally, the apparatus may be incorporated into an article of clothing such as a glove or other means of holding it on the user. The design of the system in accordance with aspects of the system is such that it is not obtrusive for an operator to wear, helping to ensure that the operator wears it. Towards that end, the biometric sensor module **105** may be used to detect whether the wearable apparatus **100** is currently being worn (e.g., based on a temperature measurement indicating it is currently against the user's skin). For example, temperature sensors, pulse detection sensors, and/or biometric electrical impulse sensors would all work for this purpose. Other biometric sensors of the biometric sensor module **105** may be used for this purpose. Other examples of suitable sensors include, but are not limited to, capacitive touch sensors and proximity sensors. The motion sensor **104** and any monitored prescribed motions can also be used to determine whether the user is currently wearing the apparatus **100**. If removed, the system may immediately alert the operator, instructing him to reattach the device, and if connected to a telematics system, may alert the dispatcher to inform them that the operator has removed the monitoring system.

A processor **108** is coupled to the motion sensor **104**, the biometric sensor module **105**, and generator(s) **106**. The processor **108** may be a programmable microprocessor. The processor **108** is also coupled to a memory **110** for storing and retrieving data. The processor **108** may execute instructions stored in memory **110** to provide the functionality of the wearable apparatus **100** described herein. The processor **108** may also store data retrieved from the motion sensor

104 and biometric sensor module **105** in memory **110** and retrieve stored data from the memory **110** for processing. The memory **110** may be conventional memory such as, for example, static random access memory (RAM). The processor **108** may be a conventional microprocessor such as a low power consumption embedded processor. A reprogrammable microprocessor device may be employed, which enables firmware upgrades. A suitable processor **108** is an Altera MAX7000A, which operates at 3.3V (an operating voltage range compatible with suitable gyroscopes).

Processor **108** may also be coupled to a clock **112** for monitoring timed events and a transceiver **114** for transmitting signals to and/or receiving signals from a remote location. The clock **112** may be an integrated circuit clock capable of measuring time (e.g., in fractions of a second such as milliseconds, microseconds, etc.). The transceiver **114** may be, for example, a Bluetooth transmitter, e.g., to enable the wearable apparatus **100** to notify a telematics device, remote computer system, computer application, and/or a smart phone application in the event of a notification. The components of the wearable apparatus **100** may be powered by a battery **116**. Battery **116** may be a rechargeable battery such as a lithium ion battery cell.

Processor **108** may monitor the temperature and motion outputs from the motion sensor **104** and the biometric sensor module **105** to determine whether the device is being worn against the skin. The motion outputs from the motion sensor **104** may be used by the processor **108** to monitor the motion of the wearable apparatus **100**. The processor **108** may be configured to look for angular motion whose radius of motion is between 1-centimeter and 200-centimeters. The low end of the range eliminates small angular shifts due to vibration and the high end of the range eliminates large scale radial motion, such as from a turning truck. The clock **112**, which measures time, allows for both the determination of the expiration of a main monitoring cycle, as well as the measuring of the operator's response time. The operator's response times as well as recorded temperatures and times may be stored in memory **110** so that, for example, a dispatcher can verify at a later point in time that the device was being properly worn in the event that a telematic system is not available to communicate.

FIG. 1B depicts the wearable apparatus **100** operating in accordance with aspects of the invention for monitoring alertness and providing a notification to the user wearing the apparatus **100**. The illustrated wearable apparatus **100** is embodied in a band **102**, which may be placed on the user's wrist, for example. The band **102** supports at least one motion sensor **104** and a biometric sensor module **105** for monitoring the user and at least one notification generator **106** (e.g., tone generator **106a**, vibration generator **106b**, and visual generator **106c**) for providing notifications to an entity, e.g., reminders and/or alerts (such as warnings and/or alarms). The tone generator **106a** may be an audio tone generator and the vibration generator **106b** may be an offset weight spinner. Suitable motion sensors **104**, biometric sensor modules **105**, and generators **106** for use with the present invention will be understood by one of skill in the art from the description herein.

Apparatus **100** may also include a GPS system **118** with an associated wireless connection (WIFI) **118a** to track the location of the user wearing apparatus **100**. The user's location could be sent via the WIFI **118a** to a third party, to help monitor the personal security of the user or identify whether the user is on-task. The third party could use the location information to compare to an expected position or route for the user and provide an alert or notification to the

user in the event of a deviation. In the event of an emergency, the third party could also provide emergency services personnel with the location of the user.

Apparatus **100** may also include an ambient temperature detector **120** for detecting the temperature of the user's environment. This could be used to improve the accuracy of any skin temperature measurements taken by a skin temperature sensor. The ambient temperature detector **120** could be placed on the apparatus **100** such that it has no contact with the skin of the user, and its measurements could be used to adjust the skin temperature data.

Apparatus **100** additionally could include an ambient light detector **122**. The ambient light detector **122** could be used to detect the user's exposure to light. The ambient light detector **122** additionally could be specially designed to determine the user's exposure to blue wavelengths of light.

A processor **108** is coupled to the motion sensor **104**, the biometric sensor module **105**, and generator(s) **106**. The processor **108** may also be coupled to one or more of the GPS system **118**, the ambient temperature detector **120**, and the ambient light detector **122**.

Processor **108** may monitor and process the outputs measured by the motion sensor **104**, the biometric sensor module **105**, the GPS system **118**, the ambient temperature detector **120**, and the ambient light detector **122**. The outputs may include sleep risk variables, which are applicable factors in determining a user's risk of falling asleep or risk of fatigue. The processor **108** may monitor and process sleep risk variables such as motion outputs measured by the motion sensor **104**, biomarker outputs (i.e. biometric indicators) from the biometric sensor module **105**, a location of the user within the user's personal circadian rhythm, subjective alertness levels input by the user, sleep drive of the user, current responsiveness profiles for the responses of the user to each stimulus, data derived from a chronotype input of the user, movements caused by the user, and the body position of the user. There may also be other sleep risk variables monitored and processed by the processor **108**.

The biomarker outputs from the biometric sensor module **105** may be used by the processor **108** to determine whether the apparatus is being worn against the skin. In one embodiment, a capacitive touch sensor, which may be included in the biometric sensor module **105**, can be mounted such that it touches the skin when the apparatus is worn. The capacitive touch sensor may indicate to the processor **108** whether the apparatus **100** is being worn.

The processor **108** may also be used to generate base responsiveness profiles of a user for prescribed motions. An example of how this occurs may begin with a user wearing the wearable apparatus **100** at a location on the user's body, such as a wrist, during an initial testing period. The user will typically be at rest during the testing period, i.e. not engaging in an activity that would imperil the user should the user become fatigued or desire to sleep. The user then performs a prescribed motion during the testing period. Initial measurements of the prescribed motion are taken, and the various parameters from these initial measurements may be used by the processor **108** to generate a baseline average and standard deviation for the parameters of the prescribed motion. These represent a base responsiveness profile for the parameters of the prescribed motion. Deviations from the base responsiveness profile can be used by the processor **108** to represent decreases in levels of alertness and increases in levels of risk.

Processor **108** may also establish a predetermined threshold for user responsiveness based on the generated base responsiveness profile. For example, the threshold could be

two standard deviations from the base responsiveness profile average of the parameters of the prescribed motion. Since different users may have different base responsiveness profiles, the processor **108** may calculate an appropriate stimulus interval for alerting the user to perform the prescribed motion based on the generated base responsiveness profile for a specific user.

The processor **108** may also generate and send a signal to a notification generator **106** to issue an alert stimulus to perform a prescribed motion or warning to the user. When the user responds to the stimulus by performing the prescribed motion, the processor **108** may also generate a current responsiveness profile for the response by using the measured parameters of the prescribed motion. The processor may generate a current responsiveness profile for each response the user makes to each stimulus. The processor **108** may also store one or more current responsiveness profiles as one or more historical responsiveness profiles within the memory **136**. The processor **108** may then send a signal to the notification generator **106** to generate a warning to the user if a current or historical responsiveness profile for a response falls outside an established predetermined threshold for user responsiveness.

A generated warning indicates to the user that the user may be too fatigued or too at risk of falling asleep to continue with the activity in which the user is engaged. The warning may be used by the user to know when to sleep and whether a nap is advisable to ward off fatigue or to decrease the risk of falling asleep. Additionally, the processor **108** may generate a position on an alertness scale for helping the user make appropriate decisions on the user's ability to perform the user's task adequately, with or without an alarm. The apparatus **100** could display to the user the processor's **108** generated location on an alertness scale through colors (e.g. red for dangerously low levels of alertness, yellow for moderate levels of alertness, and green for high levels of alertness), or on a numerical scale (e.g. on a scale from 1 to 10, where 1 is a dangerously low level of alertness and 10 is extremely alert).

Processor **108** may also generate a baseline fatigue risk level of the user based on initially measured sleep risk variables. An example of how this occurs may begin with a user wearing the wearable apparatus **100** at a location on the user's body, such as a wrist, during an initial testing period (which may be a short setup period of hours or minutes, or a longer testing period of three or more days). The processor **108** may use sleep risk variables initially measured during the test period, such as prescribed motions of the user, biomarkers, or a location within an estimated personal circadian rhythm of the user, to determine the user's natural predisposition to fatigue. The processor **108** can use this predisposition to generate the user's baseline fatigue risk level for falling asleep.

The processor **108** may then be able to incorporate a generated baseline fatigue risk level into its calculation of an appropriate stimulus interval for alerting the user to perform a prescribed motion. Additionally, processor **108** may calculate an appropriate stimulus interval based on a combination of both the base responsiveness profile and the baseline fatigue risk level of the user.

The processor **108** may use generated current responsiveness profiles and historical responsiveness profiles to generate dynamic risk levels of the user falling asleep over time during use of the apparatus **100**. Each dynamic risk level represents a current, updated risk based on the parameters of each prescribed motion the user makes in response to a stimulus. For example, the user may have a delayed reaction

time in responding to the stimulus, and the response's current and/or historical responsiveness profiles would reflect a potential drop in alertness. As a result, the processor 108 would generate an updated, dynamic risk level that shows an increase in risk of fatigue or falling asleep. The dynamic risk levels generated from each current and/or historical responsiveness profile may change over time, and the processor 108 can use the generated dynamic risk levels to continually recalculate and adjust the stimulus intervals. For example, as dynamic risk levels change to indicate a higher risk, the processor can recalculate and adjust a previously established stimulus interval to provide more frequent stimuli to the user.

Additionally, the processor 108 may also use measurements of one or more sleep risk variables to generate dynamic risk levels. The measurements are obtained by continually measuring the sleep risk variables after generating a baseline fatigue risk level. The apparatus 100 may detect changes over time in different sleep risk variables, and the processor 108 can incorporate these changes into calculations of updated dynamic risk levels. The processor 108 can then use these current dynamic risk levels to continually recalculate and adjust the stimulus intervals. For example, as changes in a sleep risk variable occur to indicate increasing fatigue risk of the user, new dynamic risk levels can be generated to reflect the increased risk.

General movements by the user during use of the apparatus 100 can be measured by the motion sensor 104 and processed by the processor 108 to create dynamic risk levels and adjust stimulus levels. Also, the processor 108 may register and identify stretches of time during which no discernible movement by the user is detected by motion sensor 104. These identified stretches of time can also be used by the processor 108 to generate and send a signal to the notification generator 106, to either alert the user with a stimulus or provide an alarm to the user.

The motion sensor 104 may detect general movements, which may then be processed by the processor 108, to determine a user's rest and/or waking cycles through actigraphy techniques. Actigraphy is a non-invasive method of monitoring human rest/activity cycles involving measuring periods of movement and non-movement to predict whether or not a person (e.g. a user) is asleep or awake. Additionally the quality of sleep may be estimated based upon the amount of time between movements or with additional information from the biometric sensor module 105. Sleep time and quality may be estimated based upon information from the biometric sensor module 105 as well. For example, a decrease in heart rate or an increase in measured skin temperature may indicate that a user is asleep. The actigraphy and/or biometric sensor data on a user can be used by the processor 108 to generate baseline fatigue risk levels and/or dynamic risk levels.

The processor 108 can also use the sleep risk variable of body position of the user as measured by a motion sensor 104 to generate baseline fatigue risk levels and/or dynamic risk levels for the user. A user's body position (e.g. standing, sitting, lying down) is correlated with the user's level of alertness. For example, a user is likely to have a higher level of alertness if the user is standing rather than sitting or sleeping. The processor 108 can use the body position of the user to generate baseline fatigue risk levels and generate dynamic risk levels if the user's body position changes over time.

In one embodiment, a sleep risk variable includes one or more biomarkers. The biomarkers are correlated with a user's level of alertness and/or risk for fatigue and/or risk of

falling asleep. For example, skin temperature has been shown to directly correlate with levels of alertness for a user. A large sudden increase in skin temperature at a distal body part of a user is directly associated with a decrease in levels of alertness for that user. The processor 108 can therefore monitor skin temperature as measured at a distal location on the user's body to determine the user's alertness. The processor 108 can also correct any measurements of skin temperature using measurements from an ambient temperature detector 120 to create a more accurate estimation of alertness based on skin temperature.

Another sleep risk variable that processor 108 might use to generate general and dynamic risk levels is a subjective alertness level input by a user of the apparatus 100. The subjective alertness level actively entered by the user may be incorporated by the processor 108 to adjust or offset estimated alertness levels. For example, a user of apparatus 100 may input the user's subjective estimation of the user's current level of alertness at any point during the user's use of the apparatus 100. The processor 108 can then use the user's subjective alertness input in generating an adjusted baseline fatigue risk level or dynamic risk levels over time. The subjective alertness of the user may be input into the apparatus 100 using verbal or text indications, a number representation, or a pictorial representation of an alertness or fatigue level. A user may enter the subjective alertness levels on the apparatus 100 itself, or via a remote application such as a smart phone or personal computer. Preferably, the user would not be able to adjust any generated baseline fatigue risk levels or dynamic risk levels to reflect an increase in alertness so as to increase any calculated stimulus intervals.

The processor 108 may use subjective input by the user to generate baseline fatigue risk levels and dynamic risk levels. The subjective input by the user may include information about when the user last slept and the duration of the last sleep period. This may be useful in situations where the user has not worn the apparatus within the preceding 24 hour period, as the apparatus 100 would not have been able to gather data from either the motion sensor(s) 104 or the biometric sensor module 105 to determine sleep time or duration through passive measurements. The subjective input may also include the user's estimation of the user's current fatigue. For example, the user may select a number on a number scale or a visual representation on the apparatus 100 of how fatigued the user feels. A visual representation may include a graphical scale of, for example, cartoon "faces" depicting various levels of fatigue from which the user may choose to represent the user's current estimated fatigue level.

The processor 108 may also incorporate the sleep risk variable of data derived from a chronotype input of a user to generate general and dynamic sleep risk levels. The user would preferably answer a set of questions regarding the user's lifestyle habits and general health risks prior to use of the apparatus 100. Based on the user's answers, a chronotype for the user could be generated. A person's chronotype indicates the person's propensity to sleep during a particular time within a 24-hour period. The chronotype would indicate if the person tends to stay up late at night or get up early in the morning, and indicates a person's sleep and wakefulness habits. Data derived from the chronotype can then be entered into the apparatus 100 for use by the processor 108. The data can then be used by the processor 108 to generate baseline fatigue risk levels and dynamic risk levels for the user during use of the apparatus 100.

Processor 108 may also generate responsiveness trend lines of the user from parameters of a prescribed motion

using historical responsiveness profiles for each response of the user to the stimuli. Over time, a number of historical responsiveness profiles can be used by the processor **108** as points on a trend line for responsiveness. This can be used by the processor **108** to establish a threshold for deviation from the trend line. A measured response by the user to a stimulus which exceeds this threshold could be identified by the processor **108** during its generation of the current or historical responsiveness profile for the response. If the processor **108** determines that a current response deviates from the trend line such that it exceeds the threshold, the processor can generate and send a signal to the notification generator **106**.

The processor **108** may process initial and continual/periodic measurements from the motion sensor **104** and biometric sensor module **105** to determine a sleep drive or propensity of a user. The sleep drive of the user may be composed of factors such as time since the user last slept (sleep debt), the length of the last sleeping session of the user, and the quality of the sleep during the last sleeping session of the user. Actigraphy data derived from the motion sensor **104** may be used by the processor **108** to obtain information about the user's sleep and wakefulness cycles. As the sleep drive of a user increases, the user's alertness tends to decrease. The detection of time sleeping and time since the user last slept can be determined by the processor **108** through analysis of biomarkers such as heart rate and skin temperature, combined with actigraphy movement data indicating the user's lack of movement (which would indicate time during sleep). Other biomarkers may be used as well. The initial measurements from the sensor **104** and module **105** can be used to determine these factors and calculate an overall sleep drive for the user. An initial sleep drive can be determined, and the processor **108** can update the sleep drive accordingly over time to adjust for changes to the factors (such as increase in the time since last slept, etc.).

The processor **108** may determine quality of sleep and duration of sleep by determining which sleep stages a person is in for different periods of time. The sleep stages may be determined based upon movement as measured by the motion sensor **104** through actigraphy techniques. The sleep stages may be determined based upon measurements of biomarkers taken by the biometric sensor module **105**. These biomarkers may include, but are not limited to, heart rate or skin temperature data. The sleep stages that may be determined may include stages 1 through 3. Stage 1 sleep may be considered a "light sleep" where the user may be drifting in and out of sleep and may be awakened easily. In stage 2 sleep, eye movement may stop, and brain waves may become slower. In stage 3 sleep, the brain waves may slow down significantly, and it may be very difficult to wake a person experiencing stage 3 sleep. Stage 3 sleep may be referred to as "deep sleep." Additionally, stages of REM (Rapid Eye Movement) and non-REM sleep may be identified by detecting variations in biometric or motion sensors.

The processor **108** may process initial measurements of at least one biomarker to estimate the user's personal circadian rhythm. Research has shown that a user's alertness throughout the day can be strongly correlated with the position of a user within the user's circadian rhythm. The ability to estimate a user's circadian rhythm can provide an accurate prediction of the user's alertness at any point in a given day.

A biomarker for estimating a user's personal circadian rhythm is the user's distal skin temperature. A user's distal skin temperature is correlated with the user's core body temperature. The core body temperature follows the user's

circadian rhythm, and the core body temperature will increase during the hours of wakefulness and decrease during typical sleeping hours as a result of following the user's circadian rhythm. The user's levels of alertness will therefore also change with the circadian rhythm. Because the user's body regulates core body temperature by dissipating heat through the limbs of the body, the temperature of the limbs increases when core body heat decreases. Therefore, the measurements of a user's distal skin temperature can be used to accurately estimate the user's personal circadian rhythm by correlating the distal skin temperature with core body temperature, which follows the circadian rhythm of the user. This provides a model of alertness levels for the user.

Distal skin temperature may also be correlated with a user's melatonin levels. A user's level of endogenous melatonin is a reliable and accurate indicator of the user's location within the personal circadian rhythm and therefore an indicator of the user's degree of alertness. Melatonin typically rises during times of decreased alertness (e.g., the period before nightly sleep) and typically falls during times of increased alertness. Skin temperature generally correlates with melatonin levels in that when melatonin levels increase, the skin temperature of the user also increases in connection with the user's circadian rhythm. In this way, skin temperature may act as a correlative proxy for determining the user's current levels of melatonin, and therefore the user's current levels of alertness as determined by the user's location within the personal circadian rhythm.

Initial measurements of a person's distal skin temperature for estimation of a user's personal circadian rhythm and/or melatonin levels may be taken at various locations on the user's body, including feet, arms, wrists, and hands. Other initial measurements of biomarkers that may be incorporated into the processor's **108** estimation of a user's personal circadian rhythm and/or melatonin level may include, but are not limited to, heart-related metrics.

An example of estimating a user's personal circadian rhythm may begin with the user wearing the wearable apparatus **100** at a distal location on the body, such as the wrist, for a testing period. The testing period may have a duration of three or more days. The user will typically be at rest, i.e. not engaging in an activity that would be imperiled should the user become fatigued or desire to sleep. Initial measurements are taken of certain sleep risk variables, including biomarkers such as skin temperature, such that sufficient data is collected to estimate the user's typical circadian rhythm. Ambulatory skin temperatures may be measured by the biometric sensors **104b** at a frequency of once per minute for the span of the at least three days. In one example, measurements of the user's ambulatory skin temperature are taken over the course of seven days from the user's wrist (FIG. 2). Based on the data derived from the distal skin temperature measurements, the processor **108** may estimate a user's personal circadian rhythm. Other initial measurements of biomarkers over the testing period may also be used to estimate the circadian rhythm of a user.

Changes in body position and/or activity of a user may "mask" phases of the user's personal circadian rhythm. As a result, the processor **108** can be programmed to remove these "masking events" from the estimation of the user's personal circadian rhythm. This "removal" process can include scaling the circadian rhythm data the processor **108** receives to correct for body position as measured by the motion sensor **104a**, and then averaging the data over the course of a testing period. The processor **108** can also scale the circadian rhythm data it receives to correct for any activity of the user during the testing period, as measured by

the sensors **104**. The “corrected” data can then be used by the processor **108** to create a more accurate estimate of the user’s personal circadian rhythm.

The processor **108** may also monitor where a user is located within the user’s personal circadian rhythm at a given point in time, based on a personal circadian rhythm estimated by the processor **108** for the user. The location of a user within the user’s circadian rhythm may be used to determine baseline fatigue risk levels and/or dynamic risk levels, since the location within the circadian rhythm is correlated to a user’s reaction times and subjective alertness levels. The processor **108** may compare the estimated circadian rhythm to other processed initial measurements, such as parameters of the prescribed motion acquired during the testing period, to verify a correlation between alertness due to location within the circadian rhythm and responses of the user performing the prescribe motion.

FIG. 2 depicts a graph having detrended (“demasked”) skin temperature data showing the average distal skin temperature of a user during a 24-hour period, averaged from a seven-day period of observation. A person’s circadian rhythm is typically phasic about a 24-hour period. The periods of higher distal skin temperature correlate to higher levels of melatonin and decreased levels of alertness within the individual’s personal circadian rhythm, indicating a phase of fatigue. The periods of lower distal skin temperature correlate to increased levels of alertness within the individual’s personal circadian rhythm, indicating a phase of alertness. For example, a circadian rhythm may indicate a phase of increased alertness in the mid-morning hours, followed by a roughly two-hour phase of reduced alertness between the hours of 2pm to 4pm. This may be followed by a phase of increased alertness from between 6pm to 8pm, which may be designated as a “stay awake zone.” This “stay awake zone” may then be followed by a sharp decline in alertness and increase in temperature and melatonin in preparation for sleep. Phases depicting potential for higher risk of fatigue and higher propensity for alertness are labeled on FIG. 2.

The processor **108** may incorporate the location of a user within the user’s personal circadian rhythm into the generation of the baseline fatigue risk level for that user falling asleep. For example, the processor **108** can incorporate the location of the user within the user’s personal circadian rhythm and/or the user’s determined sleep drive to create a cumulative estimated baseline fatigue risk level. Also, the processor may incorporate changes over time in the user’s location within the circadian rhythm to generate dynamic risk levels to reflect changes in risk at different locations in the circadian rhythm.

Exposure to light may affect a user’s personal circadian rhythm, e.g., exposure to blue light wavelengths. Light exposure can cause a “phase shift” effect on a user’s circadian rhythm. The direction of the “phase shift” in the circadian rhythm depends on which location in the circadian rhythm a person is exposed to light. The processor **108** can use measurements taken by the ambient light sensor **122** and determine the effect of any light exposures on the user’s personal circadian rhythm. In an embodiment, the ambient light sensor **122** may be located in the biometric sensor module **105**. The ambient light sensor **122** may be located on the underside of the apparatus **100** and operate by detecting leakage of ambient light under the apparatus **100**. In another embodiment, the ambient light sensor **122** may be separate from the biometric sensor module **105**. The detected exposure to light can also be used to determine where a user is within the user’s personal circadian rhythm. The processor

108 can use the detected light exposure to pre-process circadian rhythm data and produce a more accurate estimated personal circadian rhythm for a user, as well as a more accurate location of the user within the user’s estimated personal circadian rhythm.

FIG. 1C depicts a system **125** in which the wearable apparatus **100** may operate in accordance with aspects of the invention. It is to be understood that the wearable apparatus **100** may be utilized on its own without any other components such as those depicted in FIG. 1C.

The illustrated system **125** includes the wearable apparatus **100**, a local remote device **130**, and a non-local remote device **150**. Wearable apparatus **100** may communicate with non-local remote device **150** through local remote device **130** in accordance with aspects of the invention. Alternatively, wearable apparatus **100** may communicate directly with non-local remote device **150**, in which case local remote device **130** may be omitted. In yet alternative embodiments, wearable device may only need to communicate with local remote device **130**, in which case non-local remote device **150** may be omitted. In another embodiment, the apparatus **100** may communicate with a “cloud” storage system, and may send data to the cloud for storage.

The local remote device **130** includes a transceiver **132** for communicating with the wearable apparatus **100** and optionally the non-local remote device **150**. The local remote device **130** includes a processor **134** for controlling operation of the local remote device **130**. The processor **134** is coupled to a memory **136** that may store instructions for execution by the processor **134** and for storing data from the processor **134** for later retrieval.

The local remote device **130** may include a user interface **138** for providing visual and/or audible notifications and/or instructions to the user. Additionally, the local remote device **130** may include a vehicle interface **140** (such as a wired or wireless interface, e.g., Bluetooth) for communicating with a vehicle, e.g., in order to use the vehicles sound system for notification. The local remote device **130** may be embodied in a mobile device such as a cellular phone.

The non-local remote device **150** includes a transceiver **152** for communicating with the local remote device **130** or directly with the wearable apparatus **100**. The non-local remote device **150** includes a processor **154** for controlling operation of the non-local remote device **150**. The processor **154** is coupled to a memory **158** that may store instructions for execution by the processor **154** and for storing data from the processor **154** for later retrieval.

The non-local remote device **150** may include a user interface **156** for providing visual and/or audible notifications and/or instructions to another party, e.g., an employer, teacher, parent of the user wearing the wearable apparatus **100**.

Apparatus **100** may also include a “panic button” **160** for the user to press in an emergency, such as a medical issue or a situation with an intruder. The panic button **160** may be pressed, either once or in a prescribed pattern or motion, to inform a third party. The non-local remote device **150** may be at the same location as the third party. The third party may be a monitoring company (such as Torvec), a dispatch unit, or a 911 call center.

FIG. 3 depicts steps for monitoring an operator of a vehicle and notifying the operator and/or another entity.

As can be seen in the flow chart **30**, the operating logic of the system is such that it may continuously monitor the wearer, i.e. the user, of the apparatus to check for motion and provides a warning if a lack of motion is detected. If the system does not receive an acknowledgement in response to

the warning, or if the system detects an overall degradation of alertness of the user after issuing a stimulus to perform a prescribed motion, the system then generates an alarm or fault. This alarm or fault notifies the user (and optionally others in the vicinity of the user) that the system has detected a decrease in alertness. It can also include external notifications, such as alerting a third party, e.g. a dispatcher, after a predetermined number of faults, through a connection to a telematics device or through email, recorded voice message, or texting through an external phone or smart device, and/or can include additional notification and alert responses such as turning on the a vehicle's hazard flashers and/or disengaging any cruise control through a connection to the vehicle, if the user is operating a road vehicle such as a truck. For aircraft, it could engage an auto-pilot to maintain the current course and altitude if one is not already engaged.

First, at step 300, a baseline fatigue risk level for the user may be generated based on any available data. Available data may include health information of the user, subjective alertness levels input by the user into the apparatus prior to wearing it or while wearing the apparatus, a sleep history input by the user into the apparatus about the duration of last sleep and the length of time elapsed since waking. In one example, the baseline fatigue risk level may be determined from data gathered in a controlled environment (e.g., a laboratory), and additional information may be gathered (e.g., age, sex, drug test results). In another example, the baseline fatigue risk may be determined in an uncontrolled environment (e.g., vehicle operator generates baseline fatigue risk in vehicle without supervision prior to operating the vehicle). In another example, the base responsiveness profile may be determined in the controlled environment or uncontrolled environment while the baseline fatigue risk is being generated. The user may be prompted at step 300 to perform an action, after which the user's base response is captured and a base responsiveness profile is generated. The base responsiveness profile and baseline fatigue risk level may be determined periodically at set or random intervals (e.g., every six months).

A baseline fatigue risk level of the user may also be generated based on initially measured sleep risk variables. An example of how this occurs may begin with a user wearing the wearable apparatus at a location on the user's body, such as a wrist, during an initial testing period (which may be a short setup period of hours or minutes, or a longer testing period of three or more days). Sleep risk variables initially measured during the test period may include prescribed motions of the user, biomarkers detected by the biometric sensor module, or a location within an estimated personal circadian rhythm of the user. The sleep risk variables can then be used to determine the user's natural predisposition to fatigue. This predisposition can then be used to determine the user's baseline fatigue risk level.

At step 302, the user may put the apparatus on. After the apparatus is first put on it powers up and performs its initialization sequence. This could occur through such means as a manual on switch, detecting the micro-currents from contact with the skin (i.e. capacitive touch), a contact switch in the band such that when clasped, the switch engages, or any other of a number of similar means. Alternatively, the initialization sequence and the time when the user is monitored may be dynamic based upon the apparatus/device detecting a driving event, a schedule input by the wearer or a third party, or manual initialization by the wearer or a third party. A driving event may be detected using acceleration measurements from a motion sensor or location information from a GPS unit. Acceleration measurements

and location information may also be used to determine when the driving event has stopped and whether the wearer should be actively monitored. The device/apparatus may also be used to monitor motion of the vehicle by measuring the frequency of road vibrations, the acceleration information, and the location information. This could help the wearer or a third party monitor the wearer's driving behavior, such as driving speed, rate of braking, etc.

After initialization is complete, the system may initiate a stimulus at step 304 (e.g., a vibration) in order to prompt the wearer to perform a prescribed action. The apparatus may then capture the user's base response, generate a base responsiveness profile (if not generated previously or as an update to a previously generated base responsiveness profile) at step 306, and ensure that the user can detect the stimulus.

At step 308, alert/warning counters, stimulus intervals, and timers are calculated and set to their starting values. The count-down timer for the primary motion monitoring loop is initialized and started. A generated baseline fatigue risk level may be incorporated into the calculation of a count-down timer and an appropriate stimulus interval for alerting the user to perform a prescribed motion. Additionally, an appropriate stimulus interval may be calculated based on a combination of both the base responsiveness profile and the baseline fatigue risk level of the user.

At step 310, the primary motion monitoring loop begins, and motion of the user is continuously monitored while the timer remains counting down. Inside the primary motion monitoring loop, the device is monitoring the signals from the motion sensors indicating general movement of the user (passive measurements of motion). If any appropriate motion is detected during the count-down, the timer for the primary motion monitoring loop may be reset (see step 312) and the loop begins again. Appropriate motion in the primary loop is any motion that is distinguishable as motion of the user and not the vehicle; for instance, turning the steering wheel or the pilot's yoke; reaching out to adjust a dial, knob, or other device in the cabin or cockpit; raising a cup to drink; scratching an itch; shaking the wrist; or any other motion that generally has an angular component whose radius of motion is too small for the vehicle to make. In one embodiment, the motion of the wearer/user may be distinguished by a radius of motion greater than or equal to 1-centimeter and less than or equal to 200-centimeters (e.g., a radius between 1 centimeter and 200 centimeters). Step 310 may also include continuous monitoring of various sleep risk variables, including biomarker signals received from the biometric sensor module (passive biometric measurements). Signals from both the motion sensor(s) and/or the biometric sensor module may be continually monitored during the time that the user is wearing the apparatus.

Continuous and/or periodic measurements of one or more sleep risk variables may be used to generate dynamic risk levels for user fatigue at step 312. The measurements may be obtained by continually measuring the user's sleep risk variables (including biomarkers) after generating a baseline fatigue risk level and/or base responsiveness profile. Changes over time in different sleep risk variables may be incorporated into calculations of dynamic risk levels. These current dynamic risk levels may then be used to continually recalculate and adjust the stimulus intervals and/or count-down timers at step 312. For example, as changes in a sleep risk variable occur to indicate increasing fatigue risk of the user, new dynamic risk levels can be generated to reflect the increased risk.

Additionally, general movements by the user may be continuously and/or periodically measured and processed to

aid in creating dynamic risk levels and also can be used to further adjust stimulus levels at step 312. At the same time in the primary loop, the timer continues to count down. If the timer ever reaches zero, the user is monitored for any motion for a given amount of time. Should the time pass without the user engaging in activity, a stimulus to perform the prescribed movement may be issued (see step 318). This loop may be set to, for example, between 15-seconds and 45-seconds, depending on the operator, with a default value of 30-seconds. In the event the system starts to see a slight degradation of response time, this timer interval can be shortened.

Also, stretches of time during which there is no discernible movement by the user can be registered and identified. These identified stretches of time can also be used to issue a warning to the user to prepare for a stimulus at step 316 (which may also occur after a count-down timer has expired, as shown in the flow diagram). The warning may be issued to allow the user to get ready to respond to a stimulus. After a warning has issued due to lack of motion by the user for an extended period of time, a secondary loop starts wherein the user is monitored for any further activity and/or motion. If the motion and/or activity occurs, the apparatus waits a predetermined number of seconds (x seconds) and monitors the user again for motion at step 316. Should there be another lack of activity, the system may again issue a warning to the user and/or provide the user with a stimulus to make a prescribed motion at step 318. Additionally, the apparatus may communicate an alert to a third party (e.g., a dispatcher) and/or provide an alarm or fault to the user.

The stimulus applied to the user at step 318 may vary in intensity. A stimulus may start at a lower intensity and increase in magnitude (e.g. increase in sound and/or in strength of vibration) throughout the application of the stimulus. Depending on when the stimulus is perceived by the wearer, as determined from when an appropriate motion is detected in response to the stimulus, the alertness of a user may be further determined. For example, if a wearer/user detects and responds to a low-intensity stimulus soon after the stimulus is applied, that may indicate a higher level of alertness than if the wearer allows the stimulus to increase in intensity over time until such time the wearer responds appropriately.

Upon issuing a stimulus, the system may start a count-up timer. This measures the amount of time it takes for the wearer to perform a specific motion in response to the stimulus. The response to the stimulus may be a wrist shake by the wearer (i.e., manual). When that motion has been detected, the response time and other response parameters are then captured. If no motion has been detected within a preset amount of time, an alarm or fault is issued to the user and a fault/alarm counter is started to increment the number of faults or alarms issued to the user at step 320. In one embodiment, this preset amount of time is 5-seconds. In the event this occurs, an alarm or fault is issued (e.g., by the apparatus or another device in communication with the apparatus) and an alert counter is incremented. If the number of incremented faults or alarms is less than a predetermined number (N), another stimulus is given. If no motion is again detected, then the alarm may be escalated and any alerts, such as contacting central dispatch or turning on hazard lights, are sent at step 322. An alert may be issued when the number of incremented faults/alarms exceeds predetermined number N. A predetermined threshold for dynamic risk level may be determined. In an embodiment, a fault/alarm may be issued to the user based upon an updated dynamic risk level for fatigue that exceeds this threshold. In yet another

embodiment, an alert may be issued to a third party based upon an updated dynamic risk level that exceeds the threshold. After the alert is issued, the system may continue to monitor sensors as depicted in step 310, and the cycle continues.

If the wearer does respond in an acceptable amount of time to the alarm response parameters are measured at step 324. A current responsiveness profile may be generated from the data of the parameters. Each current responsiveness profile may also be stored as a historical responsiveness profile. Parameters from a current responsiveness profile may be compared against the parameters of a historical responsiveness profile that has been stored. For example, the response time of a current responsiveness profile may be compared to previously stored response times of a historical responsiveness profile. A trend line based on historical responsiveness profiles may also be generated, along with a predetermined threshold for the trend line. Should the trend line, as plotted over time, exceed the threshold, it may indicate a significant degradation of the user's response parameters.

A current responsiveness profile may be compared against the base responsiveness profile at step 324. The overall base responsiveness profile may have an associated predetermined threshold, or a specific parameter may have a predetermined threshold and a corresponding specific deviation from the base responsiveness profile (e.g. two standard deviations from the base response of a certain parameter). If the current responsiveness profile deviates such that the predetermined threshold is exceeded, it may indicate a significant degradation of the user's response parameters.

If there is a significant degradation indicated by comparisons of current responsiveness profiles to historical responsiveness profiles and/or the base responsiveness profile, a fault or alarm may be provided (e.g., to the user) and/or an alert is issued to a third party indicating the user is starting to lose attentiveness and response time. If there is no degradation (i.e. the parameters are within a proper range), the system returns to the primary monitoring loop. If there is a slight degradation, the system may shorten the count-down timer value at step 312 (e.g., by 5 seconds) and/or contribute the data indicating the slight degradation to the generation of dynamic risk levels at step 312 for the primary monitoring loop prior to returning to it.

A "boredom drive" effect may occur when a user/driver has been operating a vehicle for an extended period of time on a relatively straight path. The driver in such a situation may enter a period of boredom, which translates into decreased movement and a corresponding decrease in alertness. As a result, the wearable apparatus/device may detect these periods of boredom via detecting decreased movements over lengthy, straight paths. As time between significant movements increases, the "boredom drive" of the driver can be estimated and incorporated into calculations which increase, for example, dynamic risk levels of the driver for fatigue (thereby contributing to an adjusted and decreased stimulus interval). The longer the time from the last significant movement of the driver, the higher the risk. Upon detection of a significant movement by the driver, the boredom drive may reset.

The wearable apparatus/device may also be used to detect movements that indicated drowsiness while the driver is driving. Movements that may indicate drowsiness include, but are not limited to, a sudden drop of the driver's arm or changes in the movement of the steering wheel. The motion sensor(s) 104 of the apparatus/device 100 may detect these movements, and the apparatus/device could increase, for

example, a dynamic risk level and reduce the stimulus interval accordingly, and/or generate a warning to the driver that the driver should stop driving and rest. The device/apparatus could also provide to the driver an indication of the driver's location on an alertness scale.

Referring next to FIG. 4, a flowchart 40 of steps for monitoring the alertness of a user are shown. At block 400, the user attaches a wearable apparatus to his or her body. The apparatus may be a wristband, similar to the wristbands described above with respect to FIGS. 1A, 1B, and 1C. In one embodiment, the wearable apparatus is self-contained, such that all functionality is conducted within the apparatus (e.g., electronics in the apparatus). In another embodiment, the wearable apparatus functions with and is in communication with an external device, such as a smart phone, mobile application, central server, etc.

At block 402, a base responsiveness profile for the user is generated. The base responsiveness profile may be generated when the wearable apparatus is placed in an initialization mode (e.g., activated when the apparatus is attached to the user, activated via a controller, activated from a software application, mobile device, central server, etc.). The base responsiveness profile functions as a baseline profile against which future active responses from the user are measured. In one example, the base responsiveness profile may be determined in a controlled environment (e.g., a laboratory) and additional information may be gathered (e.g., age, sex, drug test results). In another example, the base responsiveness profile may be determined in an uncontrolled environment (e.g., vehicle operator generates base responsiveness profile in vehicle without supervision). The base responsiveness profile may be determined periodically at set or random intervals (e.g., every six months).

The base responsiveness profile may be generated from one or more initial measurements of a prescribed motion of the wrist, arm, elbow, and/or other body parts of the user from which the wearable apparatus can detect movement. The base responsiveness profile may be generated from one or more performances of the prescribed motion by the user. Where multiple performances of the prescribed motion are performed, the responsiveness profile may be generated by averaging parameters obtained from the performances of the prescribed motion. Additionally, the prescribed motion used to generate the base responsiveness profile may be changed at set or random intervals (e.g., to prevent the prescribed motion from becoming routine and, therefore, potentially less effective at determining alertness). In one embodiment, two or more base responsiveness profiles may be generated from corresponding different prescribed motions.

In an embodiment, the prescribed motion is a particular rotation of the hand (and, by extension, the wrist and forearm). For example, the prescribed motion may require the user to rotate a hand attached to a wrist including the wearable device from a starting location a particular number of degrees in a first direction about at least one axis (e.g., a single axis extending between the user's elbow and wrist) and to reverse the rotation direction of the hand to return the hand to the starting location. The prescribed motion may require the user to rotate the hand from a particular position to between about 90 degrees (± 5 degrees) and about 180 degrees of the particular position and back to the starting position. In an embodiment, the prescribed motion requires the user to rotate a hand between about 100 degrees and about 120 degrees and back to the starting position. In an embodiment, one prescribed motion may be with the hand open and another prescribed motion may be the same motion with the hand closed in a fist. It is noted that certain

prescribed motions (or portions thereof) can be completed in a shorter period of time than other prescribed motions/portion (e.g., a user can generally complete a pronation to supination motion with their hand faster than a supination to pronation motion). Such distinctions in motion can be used to select appropriate prescribed motions that are most effective in determining degradation of alertness.

In embodiments where the prescribed motion requires rotation of the hand, it is advantageous that the rotation of the hand result in a change in acceleration detectable by sensors integrated to the wearable apparatus. The prescribed motion of the hand of a user may require rotation of the hand (along with the wrist and forearm) about at least one axis (e.g., a single axis extending along the forearm, between the wrist and the elbow). In one example, the user may be requested to start with his hand in approximately a supination position 600 (FIG. 6), rotate his hand (along with the wrist and forearm) past a neutral position 602 towards a pronation position 604, and return his hand to approximately the supination position 600. In another example, the user may be requested to start with his hand in approximately the pronation position 604, rotate the hand past the neutral position 602 toward the supination position 600, and return his hand to approximately the pronation position 604. In another example, the user may be requested to start with his hand in the neutral position 602 and rotate the hand, wrist, and forearm past the supination position 600 and/or past the pronation position 604 (e.g., mimicking the pouring of water out of a glass of liquid and returning the glass to an upright position). Those of skill in the art will understand various rotations of the user's hand, wrist, and forearm suitable for prescribed motions to develop a responsiveness profile from the disclosure herein.

The base responsiveness profile is developed to detect decreases in responsiveness, alertness and/or performance of the user. As such, various parameters associated with the prescribed motion to generate the base responsiveness profile are measured to increase the accuracy and/or the reliability of responsiveness degradation detection. The parameters may include total time, reaction time, time of motion, jerk, acceleration, velocity, and/or range of motion. The base responsiveness profile may be one or more of these parameters and/or combination (e.g., an average) of one or more of these parameters.

The total time is the time lapsed from a stimulus to the completion of the prescribed motion. For example, the wearable apparatus may vibrate as a stimulus, prompting the user to perform the prescribed motion. Thus, the time lapsed from the vibration to the completion of the prescribed motion by the user is the total time as a parameter measured for the base responsiveness profile.

The reaction time is the time lapsed from a first defined event (e.g., the stimulus) to the occurrence of a second defined event. In one embodiment, the second defined event is the beginning of the prescribed motion. In another embodiment, the second defined event is a detectable response. In yet another embodiment, the second defined event is a reversal of direction during the prescribed motion. The wearable apparatus may vibrate and/or produce a sound to provide the stimulus, which prompts the user to respond (e.g., to begin the prescribed motion). Thus, the time lapsed from the vibration or sound from the wearable apparatus to the user beginning the prescribed motion may be the reaction time as a parameter measured for the base responsiveness profile.

The time of motion is the time lapsed from the beginning of a response to the end of the response (e.g., the time to

perform the prescribed motion). For example, the wearable apparatus may vibrate as an indication to the user to begin the response (e.g., to begin the prescribed motion). The time lapsed from the beginning of the prescribed motion to the completion of the prescribed motion is the time of motion as a parameter measured for the base responsiveness profile.

The velocity is the rate of change of the position of the wearable device in the prescribed motion over time. For example, the prescribed motion may require the user to rotate the hand, wrist, and/or forearm. The velocity may be used as a parameter to show a decrease or increase in velocity while the user is responding to the stimulus.

The acceleration is the rate at which the velocity of the wearable apparatus in the prescribed motion changes over time. The jerk is the rate at which the acceleration of the wearable apparatus in the prescribed motion changes over time.

The range of motion is the degrees and/or amount of motion through which, for example, the wrist, hand, or forearm rotates during the prescribed motion. For example, the wearable apparatus may vibrate as the stimulus, indicating to the user to begin the prescribed motion. The amount the user rotates the hand, wrist, and/or forearm after the stimulus is the range of motion as a parameter measured for the base responsiveness profile.

The above parameters measured for the base responsiveness profile are exemplary and not exclusive. It is contemplated that other parameters, such as velocity, jerk, etc. may be measured to develop the base responsiveness profile. Other such suitable parameters will be understood by one of skill in the art from the disclosure herein. When multiple prescribed motions are performed to generate the base responsiveness profile, the parameters from the prescribed motions may be averaged to generate the parameters in the base responsiveness profile.

The base responsiveness profile should be generated when the user has a high level of alertness, such that degradation of performance and alertness can be accurately detected in future measurements. In one embodiment, the base responsiveness profile is determined in a controlled environment such as a laboratory. In use, once the wearable apparatus is in the initialization mode, the user performs the prescribed motion, and the apparatus (or mobile device, mobile application, central server, etc.) measures the total time, reaction time, time of motion, acceleration, range of motion, and/or other parameters, and stores those measured parameters (and/or an average of each parameter from multiple performances) as the baseline for the responsiveness profile. Future measurements of the parameters are compared against this baseline of the responsiveness profile to detect degradation of alertness and/or performance of the user.

At block 404, a baseline fatigue risk level may be generated by using initial measurements of one or more of the user's sleep risk variables. Sleep risk variables that may be suitable for use at this step include, but are not limited to, a location within an estimated personal circadian rhythm of the user, biomarkers of the user, and data derived from a chronotype survey of a user.

At block 406, an appropriate stimulus interval may be calculated for the user based on the base responsiveness profile and/or the baseline fatigue risk level. For example, the user may have a high base responsiveness profile, which corresponds to a longer stimulus interval because the responsiveness profile indicates a higher base level of alertness. In another example, the user may have a low base responsiveness profile, corresponding to a shorter stimulus interval due to the user's perceived lower base level of

alertness. In yet another example, the baseline fatigue risk level may be incorporated into calculating an appropriate stimulus interval along with the generated base responsiveness profile.

At block 408, an alertness test is initiated by providing a stimulus to the user. The stimulus may be provided in accordance with a calculated stimulus interval. The alertness test is initiated while the user is performing the task that requires alertness (e.g., driving, studying, etc.). The alertness tests may be configured to be initiated at particular intervals. For example, the tests may be configured to initiate every 6-10 minutes, at random times during each 6-10 minute interval, and/or in response to predefined movement/non-movement (e.g., when activity level is below a predefined threshold for a predefined period of time). In an embodiment, the test may be delayed in response to predefined stimulus (e.g., a detected lane change or turn). In an embodiment, a stimulus interval may expire and a stimulus to the user is due. However, motion sensor(s) 104 sense motion at the time the apparatus 100 would otherwise issue the stimulus. The stimulus may be delayed to accommodate this period of user activity. For example, the wearable apparatus may be configured to detect motion indicative of critical vehicle operation (e.g., a lane change or turn) and, in response to this detection, delay the alertness test. In another embodiment, the wearable apparatus includes a mechanism (e.g., an external button; not shown) that permits a user to manually delay the test. The time intervals may be adjusted by the user, an administrator, and/or other entity.

An embodiment may also issue a "queuing" warning to the user to prepare the user for a stimulus. This indicates to the user that a stimulus is impending. The user may then be prepared to perform the prescribed motion when the alert stimulus is applied, which may normalize reaction and response times.

When the alertness test is initiated, the wearable device may produce a stimulus that prompts the user to respond (e.g., begin the prescribed motion). The stimulus may be a vibration of the wearable apparatus, an audio alert from the wearable apparatus, and/or alerts generated by a mobile device, mobile application, etc. In one embodiment, the prescribed motion may be changed periodically (e.g., every time, after a few times, or every six months). In one embodiment, the user may be prompted to perform one of a plurality of prescribed motions that may change on a periodic and/or random basis. For example, one stimulus may be provided sometimes (e.g., a single relatively long vibration) to prompt the user to perform a first prescribed motion such as a motion with hand open and another stimulus may be provided at other times (e.g., two relatively short vibrations) to prompt the user to perform a second prescribed motion such as the same motion with the hand closed.

At block 410, data from the prescribed motion is gathered and a current responsiveness profile is generated from the gathered data. The data may be gathered by the wearable apparatus, mobile device, mobile application, central server, and/or a combination thereof. The data may be gathered by recording parameters from the corresponding prescribed motion that were previously used to generate the base responsiveness profile (e.g., total time, reaction time, time of motion, jerk, acceleration, range of motion, etc.). The data may be processed to generate the current responsiveness profile. For example, one or more of the parameters from the gathered data may be used to generate the current responsiveness profile. The current responsiveness profile may also be stored as an historical responsiveness profile. It is con-

templated that no response may occur to the stimulus (e.g., the user performs no motion in response to the stimulus within a predetermined allowable amount of time). In such instances, the wearable apparatus, mobile application, mobile device, and/or central server, may be configured to generate an alarm indicating no response to the stimulus. The alarm may be communicated to third parties monitoring the user, and/or may be audible/visual/etc. such that the user (or other individual in the vicinity) can perceive the warning.

At block 412, the current responsiveness profile generated from the gathered data is compared to the baseline responsiveness profile generated at block 402 for the corresponding prescribed motion. In one example, one or more of the parameters measured from the response are compared to one or more corresponding parameters from the base responsiveness profile. Each parameter may be used to calculate a responsiveness value that represents the current responsiveness of the user.

At block 414, a fault to the user and/or an alert to a third party are generated if the current responsiveness profile generated from the gathered data differs by a predetermined threshold as compared to the base responsiveness profile. The predetermined threshold may be based on each parameter individually or a combination of the parameters. The threshold is determined such that differing by the threshold indicates a degradation of alertness or performance significant enough to set a fault which in turn generates a warning. In an embodiment, the warning is generated if at least one parameter in the current responsiveness profile differs by two standard deviations from the corresponding parameter in the base responsiveness profile. The warning may be provided to the user in the form of an audible, visual, or other form of perceptible alert. In an embodiment, the warning is provided to third parties in addition to or instead of the user via a mobile device, mobile application, central/remote server, etc. The time interval between alertness tests after a warning may be decreased, such that more alertness tests are conducted to monitor the alertness of the user. In such embodiments, the time interval between alertness tests reverts to the original interval once the responses of the user return within the predetermined threshold of the base responsiveness profile. The measured responses may then be stored as historical responsiveness profiles at block 416. These historical responsiveness profiles can then be used for future comparisons as described at blocks 418-422.

At block 418, the current responsiveness profile is compared to one or more stored historical responsiveness profiles (e.g., one or more historical responsiveness profiles immediately preceding the current responsiveness profile that are subsequent to the base responsiveness profile). This may occur after a current responsiveness profile is generated at block 410 and there are stored historical responsiveness profiles available. The current responsiveness profile may also be compared to the base responsiveness profile at the same time as the current responsiveness profile is being compared to one or more historical responsiveness profiles.

The previously measured responses may be stored on the wearable apparatus, mobile application, mobile device, central server, etc. A fault to the user and/or an alert to a third party may be generated if the current responsiveness profile is a significant deviation from an historical responsiveness profile, even if both responsiveness profiles are within the threshold of the base responsiveness profile described at block 414. For example, the historical response may indicate the user's responsiveness is one standard deviation above the base responsiveness profile, and the current response may indicate the user's responsiveness is one standard

deviation below the base responsiveness profile (e.g., a difference of two standard deviations from the historical responsiveness profile). While both responses are within the threshold of block 414, the system may be configured such that the significant decrease in responsiveness (e.g., two standard deviations) is sufficient to generate a warning to the user and/or a third party.

At block 420, a responsiveness trend line is generated. The responsiveness trend line is generated based on the previously measured responses' historical responsiveness profiles such that the responsiveness of the user can be observed over a period of time. For example, the trend line may represent a mean of the responses previously recorded.

At block 422, a warning is generated if the trend line falls outside a predetermined threshold. In such instances, although the user's responses are sufficiently within the threshold described at block 414 such that no warning is generated based on the individual response, the responsiveness trend line may indicate a gradual decrease in responsiveness of the user over a period of time. In an embodiment, if the responsiveness decreases by a predetermined amount (e.g., about 10% of the responsiveness profile) over a period of time, the warning is generated. The warning may be generated by the apparatus, mobile application, mobile device, central server, etc., and/or by third parties monitoring the user.

In an embodiment, the system may predict when a user's alertness may diminish to a point where they should cease performing certain duties (e.g., driving a vehicle). The predictions may be based on trend information and, optionally, other information (e.g., operator age) to determine when the user's alertness will likely fall below an acceptable level. For example, the system may predict that the user is able to continue driving for a period of time (e.g., another 90 minutes), but should then rest for a period of time (e.g., four or more hours). The system may also display to the user an alertness scale and the user's position on the alertness scale to help the user make informed decisions about the user's ability to remain on-task in a safe manner.

At block 424, at least one of a number of sleep risk variables continue to be measured periodically over time after generating a baseline fatigue risk level. After an alert and/or a fault are generated at blocks 414 and/or 422, the cycle may repeat and/or continue with the sleep risk variables being continually measured. The measurements of the at least one sleep risk variable (preferably, but not limited to, current or historical response profiles for responses of the user to each stimulus, biomarkers, and location of the user within the user's personal circadian rhythm) are used to detect changes over time in the sleep risk variables measured. Based on the changes in the continually measured sleep risk variables, dynamic risk levels for the user falling asleep or reaching dangerous levels of fatigue can be generated at block 426. The dynamic risk levels generated can then be used to adjust the appropriate stimulus interval. For example, an historical or current response profile which indicates that the user's alertness is declining can be used to generate a current, dynamic risk level in conjunction with other continually measured sleep risk variables. The generated dynamic risk level can then be incorporated into the calculation of an appropriate stimulus interval, adjusting it such that the interval is shorter between stimuli to reflect the user's decreasing alertness.

Other functionalities of the disclosed systems and methods for monitoring the alertness of a user are contemplated. For example, the systems may allow for real-time monitoring of the user by third party via a mobile application or

mobile device paired with the wearable apparatus, such that the third party can make real-time decisions as to whether to generate warnings. The parameters of the parameters and the thresholds may be adjustable and/or customizable in real-time and to suit particular environments (e.g., setting a more restrictive threshold on night-time driving). A plurality of prescribed motions may be used to generate the responsiveness profile, and the system may be configured to determine the user is alert when the user completes one of the plurality of prescribed motions. All functionality may be contained within the wearable apparatus, or may be divided between mobile devices and remote servers. A mobile application (e.g., a smart phone app) may be utilized to pair the wearable apparatus with a mobile device.

FIG. 5 depicts a flow chart 50 of steps that may be performed to monitor alertness and to notify a user wearing the apparatus or a third party that the user should go to sleep or take a nap due to high levels of fatigue. The steps of flow chart 500 are described below with reference to the components in FIGS. 1A, 1B, and 1C. Other suitable components for carrying out these steps will be understood by one of skill in the art from the description herein.

First, at step 500, a baseline fatigue risk level for the user may be generated based on any available data. Available data may include health information of the user, subjective alertness levels input by the user into the apparatus prior to wearing it or while wearing the apparatus, a sleep history input by the user into the apparatus about the duration of last sleep and the length of time elapsed since waking. In another example, the base responsiveness profile may be determined while the baseline fatigue risk is being generated.

A baseline fatigue risk level of the user may also be generated based on initially measured sleep risk variables. Sleep risk variables initially measured during the test period may include prescribed motions of the user, biomarkers detected by the biometric sensor module, or a location within an estimated personal circadian rhythm of the user. The sleep risk variables can then be used to determine the user's natural predisposition to fatigue. This predisposition can then be used to determine the user's baseline fatigue risk level.

At step 502, the user may put the apparatus on. After the apparatus is first put on it powers up and performs its initialization sequence. After initialization is complete, the system may initiate a stimulus at step 504 (e.g., a vibration) in order to prompt the wearer to perform a prescribed action. The apparatus may at step 506 capture the user's base response, generate and/or update a base responsiveness profile (if not generated previously or as an update to a previously generated base responsiveness profile) and ensure that the user can detect the stimulus. The baseline fatigue risk level may also be generated if it had not been generated previously, or the baseline fatigue risk level may be updated.

At step 508, alert/warning counters, stimulus intervals, and timers are calculated and set to their starting values. The count-down timer for the primary motion monitoring loop is initialized and started. A generated baseline fatigue risk level may be incorporated into the calculation of a count-down timer and an appropriate stimulus interval for alerting the user to perform a prescribed motion. Additionally, an appropriate stimulus interval may be calculated based on a combination of both the base responsiveness profile and the baseline fatigue risk level of the user.

At step 510, apparatus may continuously and/or periodically monitor the signals from both the motion sensors indicating general movement of the user (passive measure-

ments of motion) and biomarker signals received from the biometric sensor module (passive biometric measurements). Signals from both the motion sensor(s) and/or the biometric sensor module may be continually monitored during the time that the user is wearing the apparatus to obtain passive ongoing measurements of the user's fatigue.

The continuous and/or periodic passive measurements of user motion and biomarkers may be analyzed and/or compared to a baseline fatigue risk levels at step 512. A previously determined threshold for one or more of the passive measurements may be used to determine if the passive measurements indicate a severe increase in fatigue. If the passive measurements analyzed exceed the threshold, then the measurements may be considered to exceed acceptable ranges of fatigue. The continuous and/or periodic passive measurements can also be used to adjust alert/warning counters, stimulus intervals, and timers. The active measurement pathway involved user stimulus and response may then continue. For example, the active measurement pathway as depicted in FIG. 3 may be carried out.

Additionally, continuous and/or periodic passive measurements of motion and biomarkers may be used to generate dynamic risk levels for user fatigue at step 516. The measurements may be obtained by continually measuring the user's sleep risk variables, including biomarkers sensed by the biometric sensor module, after generating a baseline fatigue risk level and/or base responsiveness profile. Changes over time in different sleep risk variables may be incorporated into calculations of dynamic risk levels. These current dynamic risk levels may then be used to continually recalculate and adjust the stimulus intervals and/or count-down timers at step 514. For example, as changes in a sleep risk variable occur to indicate increasing fatigue risk of the user, new dynamic risk levels can be generated to reflect the increased risk. From step 514, the steps of the active measurement pathway may continue (see FIG. 3 for an example), and may lead back to continuous monitoring of sensors at block 510.

The flow of operational logic is such that a determination is made about whether dynamic risk levels and/or passive measurements are within an acceptable range of fatigue. This may include determining whether passive measurements exceed a predetermined threshold and/or determining whether dynamic risk levels indicate severe fatigue in the user. Should the passive measurements and/or dynamic risk levels be within an acceptable range, the apparatus may simply continue to monitor the biometric sensor module and motion sensor(s) passively at step 510. However, if the passive measurements and/or dynamic risk levels fall outside an acceptable range, an alarm or fault may be issued to the user to engage in a period of sleep (e.g. a nap) to avoid any issues or danger resulting from fatigue (see step 518). In one embodiment, an alert may be issued to a third party, e.g. a dispatcher, indicating that the user should engage in sleep to prevent danger resulting from fatigue (see step 518). This may provide a third party with an opportunity to communicate with the user to further emphasize the user's need for rest or sleep.

FIG. 7 depicts a flow chart 700 of steps that may be performed to monitor alertness and notify a user wearing a wearable device that is exhibiting signs of diminished alertness (e.g., fatigue). The steps of flow chart 700 are described below with reference to the components in FIGS. 1A, 1B, and 1C. Other suitable components for carrying out these steps will be understood by one of skill in the art from the description herein.

At step 702, the motion of a user/wearer may be monitored. The processor 108 may monitor the temperature and motion outputs from motion sensor 104 and biometric sensor module 105 (e.g., from temperature sensors/motion sensors/gyroscopes/accelerometers). The temperature sensor and/or capacitive touch sensor may be used to determine whether the apparatus 100 is actually being worn against the skin of the user. The motion outputs may be used to monitor the motion of the wearable apparatus 100.

At step 704, the monitored motion and/or biomarkers are assessed to determine whether there is acceptable motion and/or biological indications of alertness. The acceptable motion may be assessed by comparing information received from motion sensor 104 to a parameter or parameters by the processor 108. The acceptable biological indications of alertness may be assessed by comparing information received from biometric sensor module 105 to a range or parameters by the processor 108. The parameter may be lack of significant motion for 10 seconds (indicating the user has fallen asleep due to fatigue). There may be other suitable lengths of time for determining lack of significant motion. The parameter may also be, for example, a significant increase in distal skin temperature.

Other algorithms may be employed to determine that the user is fatigued. The clock 112 may be capable of measuring time to allow for both the determination of the expiration of a main monitoring cycle, as well as the measuring an operator's response time. The operator's response times as well as recorded temperatures and times may be stored in memory 110, e.g., so that a dispatcher can later verify that the wearable apparatus 100 was being properly worn in the event that a telematic system is not available to communicate.

The processor 108 may be configured to discriminate between movement of the user and other movement, e.g., movement of a vehicle such as a truck. This may be accomplished, by way of non-limiting example, tracking relatively small radius angular movements. Examples of these movements include the rotation of the wrist, the curling of the arm at the elbow, the swinging of the arm from the shoulder, or the rotation of the hands around the steering wheel. All of these types of movements produce an angular rotation angle that is too small for the cab of a truck to make when turning or through any normal movement of the truck. In addition, by looking for angular movements, the device can ignore linear acceleration such as is caused by uneven pavement, riding over a vertical displacement in the road, or those caused by the buffeting of wind against the truck.

The processor 108 may be programmed to identify angular motion whose radius of motion is between 1-centimeter and 200-centimeters based on input from the motion sensors 104a. The low end of the range removes small angular shifts due to vibration from consideration and the high end of the range removes large scale radial motion, such as from a turning truck, for example, from consideration.

If acceptable motion by the user is not detected, at step 806, the user wearing the wearable apparatus 100 is notified. A vibration device within the wearable apparatus 100, such as an offset weight spinner, and/or an audio tone generator may provide reminder signals and alerts to the user. Others associated with the user (e.g., employers/teachers/parents) may also be notified. The transceiver 114 may be used to notify a telematic device or a smart phone application in the event of any operator alerts.

In the case of a vehicle operator, the system may process out the measured normal movements of the vehicle and look for discernible movements, such as shifting, tuning the

radio, drinking, or even an intentional wrist shake. If the operator goes some period without making any of these discernible movements, a fault would be generated resulting in an unobtrusive warning that would signal the operator that he must make a movement—an intentional wrist shake, for example. This would restart the motion monitoring loop. In addition, it would record the response time between the warning signal and the detected motion. If the operator does not make a discernible movement in a reasonable amount of time or the operator's response time is continually degrading (a symptom of fatigue), the system then issues an alarm perceptible to the operator (and optionally others in the vicinity of the operator), suggesting he might be too tired to drive. If connected to a telematics system, this alert could also be sent to the dispatcher, for example.

In an embodiment of the present invention, the apparatus 100 may also be used by a third party, such as law enforcement, to determine if a user, such as a driver, is at a minimum alertness level to engage in an activity such as driving. The apparatus 100 could therefore be used as an alternative to a breathalyzer to measure driver fitness for operating a vehicle. Alertness levels may be affected by different issues, such as use of alcohol, drugs, medical issues, and fatigue. These issues can cause a driver to decline in alertness to such an extent that the driver may be considered "impaired." The apparatus 100 could therefore determine a user/driver's alertness to establish whether the user/driver is impaired, and the user/driver's impairment status could be used by law enforcement as an alternative to a breathalyzer.

The apparatus 100 and its components may also be used to detect if and when a user wearing the apparatus has fallen. Using the one or more motion sensor(s) 104, the apparatus 100 may determine that a user has fallen by detecting a quick acceleration toward the ground, or with the pull of gravity. The apparatus may be configured to send an alert to a third party, e.g. a dispatcher, to apprise the third party of the user's fallen status. This would allow the third party to send emergency personnel or to establish contact with the user to determine the health or status of the user.

The apparatus 100 may be configured to wake a user up from a nap or sleeping period. For example, the apparatus 100 may detect when a user falls asleep based on passive biometric and motion measurements and thereafter wake the user up using an alarm at a predetermined duration of sleep (e.g. 20 minutes). The user may also input a desired nap time prior to going to sleep, and the apparatus 100 may be configured to issue an alarm to the user upon the expiration of that time. In another embodiment, the apparatus 100 may determine an optimal time to wake the user up with an alarm based upon the detection that the user has fallen asleep and the detection of passive biometric and motion measurements. The passive measurements may be used to determine the user's position in a circadian rhythm and/or to determine the user's position within the user's REM sleep cycle to ascertain an optimal time to wake the user.

The apparatus 100 may also be configured for use as a tool to improve fitness of a user. The components of the apparatus 100 may be used to measure movements and various biomarkers of the user to indicate physical activity and periods of rest. For example, the user's heart rate may be monitored during physical activity (e.g. exercise) to help bolster the user's attempt to improve fitness and to monitor progress. The movements monitored may be used to determine the level of vigor used during physical activity. The apparatus 100 may be in the form of a watch.

The apparatus 100 may incorporate machine learning techniques to detect events such as decreased alertness

and/or sleep of a user. Machine learning techniques refer to using neural networks and/or other pattern recognition techniques to train the system or apparatus 100 to detect different events by incorporating linear and non-linear variables. The machine learning techniques may aggregate variables to determine and generate baseline fatigue risk levels, dynamic risk levels, and/or base responsiveness profiles.

The apparatus 100 may also be used at a fatigue management tool to help the user reduce fatigue during waking hours. By looking at changes in the user's risk levels of falling asleep over a period of time, along with other data provided by the apparatus 100, the apparatus 100 can be used as a tool during fatigue management training to monitor progress. As the user monitors his or her sleep patterns and/or fatigue during day time activities with the apparatus 100, the apparatus 100 can provide the user or a third party with information regarding the user's daily and real time fatigue data. The apparatus 100 can also monitor and track improvements in the user's sleep drive, sleep debt, sleep duration, and sleep quality, and the improvements may be shared with the user or a third party.

Although the invention is illustrated and described herein with reference to specific embodiments, the invention is not intended to be limited to the details shown. Rather, various modifications may be made in the details within the scope and range of equivalents of the claims and without departing from the invention.

What is claimed:

1. A wearable apparatus for monitoring fatigue and notifying a user, the wearable apparatus comprising:

a motion sensor configured to monitor motion of the user; a notification generator configured to issue a stimulus and to generate a warning to the user in response to receipt of a signal;

a processor coupled to the motion sensor and the notification generator, the processor configured to:

obtain a base responsiveness profile of the user for a prescribed motion; generate a current responsiveness profile of the user for the prescribed motion from the monitored motion of the user in response to the stimulus, wherein the monitored motion includes the prescribed motion; determine whether the user response to the stimulus exceeds a predetermined threshold of the base responsiveness profile by comparing the current responsiveness profile to the base responsiveness profile; and

send the signal to the notification generator when the user response exceeds the predetermined threshold of the base responsiveness profile; and

a support configured to support the motion sensor, notification generator, and processor on the user.

2. The wearable apparatus of claim 1, wherein the processor is further configured to:

compare the motion monitored by the motion sensor to a predetermined threshold of a parameter of the prescribed motion, and

generate the signal to the notification generator when the predetermined threshold of the parameter is exceeded.

3. The wearable apparatus of claim 2, wherein the parameter is a lack of motion detected for a specified period of time.

4. The wearable apparatus of claim 1, wherein the support is a band.

5. The wearable apparatus of claim 1, wherein the wearable apparatus is further configured to monitor biomarkers of the user.

6. The wearable apparatus of claim 5, wherein the wearable apparatus further comprises a biometric sensor module coupled to the processor, wherein the biometric sensor module is configured to monitor the biomarkers of the user and includes at least one of: a skin temperature sensor configured to detect distal skin temperature of the user; a sensor configured to detect pulse and heart rate intervals (R-R) of the user; a Light Emitting Diode (LED) and a photodiode in combination configured to detect photoplethysmography (PPG) data on blood volume of the user; an electrocardiogram (EKG) configured to measure heart-related metrics of the user; a proximity sensor configured to detect when the user is wearing the wearable apparatus; a capacitive touch sensor configured to detect when the user is wearing the wearable apparatus; or at least one electrode configured to measure skin conductivity; and

wherein the processor is further configured to process the biomarkers of the user monitored by the biometric sensor module.

7. The wearable apparatus of claim 1, wherein the wearable apparatus further comprises a Global Positioning System (GPS) coupled to the processor configured to:

determine a location of the user, and

transmit, via an associated wireless connection, the location of the user

to a third party; and

wherein the processor is further configured to process outputs from the GPS.

8. The wearable apparatus of claim 1, wherein the wearable apparatus further comprises, coupled to the processor, at least one of: an ambient temperature sensor configured to measure environmental temperature; a light sensor configured to measure exposure of the user to ambient light; or a clock configured to monitor timed events; and

wherein the processor is configured to process outputs from the at least one of the ambient temperature sensor, the light sensor, or the clock.

9. The wearable apparatus of claim 5, wherein the support is configured to be worn on a body part of the user.

10. The wearable apparatus of claim 9, wherein the wearable apparatus further comprises a biometric sensor module coupled to the processor, wherein the biometric sensor module is configured to monitor the biomarkers of the user and includes a power-measuring device configured to measure a power exerted by the body part of the user; and

wherein the processor is further configured to process the biomarkers of the user monitored by the biometric sensor module.

11. The wearable apparatus of claim 10, wherein the power-measuring device includes at least one of a strain gauge, a spring, a piezoelectric strain gauge, or an elastic band.

12. The wearable apparatus of claim 1, wherein the notification generator comprises at least one of an audible tone generator, a visual generator, or a vibration generator.

13. The wearable apparatus of claim 1, wherein the motion sensor includes at least one of a gyroscope or an accelerometer.

14. The wearable apparatus of claim 1, wherein the prescribed motion comprises rotation of a wrist of the user.

15. The wearable apparatus of claim 1, wherein the processor is further configured to calculate a stimulus interval for stimulating the user to perform the prescribed motion.

16. The wearable apparatus of claim 1, wherein the wearable apparatus is further configured to monitor sleep risk variables.

31

17. The wearable apparatus of claim 16, wherein the wearable apparatus is configured to monitor the sleep risk variables during an initial testing period; and

wherein the processor is further configured to:

process sleep risk variables during an initial testing period, and

generate a baseline fatigue risk level for the user from the sleep risk variables monitored during an initial testing period.

18. The wearable apparatus of claim 1, wherein the processor is further configured to:

store at least one current responsiveness profile as a historical responsiveness profile;

determine whether the historical responsiveness profile exceeds the

predetermined threshold of the base responsiveness profile by

comparing the historical responsiveness profile to the base responsiveness profile; and

send the signal to the notification generator when the historical responsiveness profile exceeds the predetermined threshold of the base responsiveness profile.

19. The wearable apparatus of claim 17, wherein the wearable apparatus is further configured to continually monitor the sleep risk variables of the user following the initial test period.

20. The wearable apparatus of claim 17, wherein the processor is further configured to generate dynamic risk levels of the user.

21. The wearable apparatus of claim 16, wherein the sleep risk variables include at least one of: motion outputs monitored by the motion sensor, biomarkers of the user monitored by a biometric sensor module, a location of the user within the user's personal circadian rhythm, subjective alertness levels input by the user, a sleep drive of the user, the current responsiveness profile, data derived from a chronotype input of the user, or a body position of the user.

22. The wearable apparatus of claim 17, wherein the processor is further configured to calculate a stimulus interval for stimulating the user to perform the prescribed motion by incorporating the baseline fatigue risk level.

23. The wearable apparatus of claim 2, wherein the parameter of the prescribed motion is one of total time, reaction time, time of motion, velocity, acceleration, jerk, or range of motion.

24. The wearable apparatus of claim 6, wherein the biometric sensor module includes a light sensor configured to measure exposure of the user to ambient light.

25. The wearable apparatus of claim 6, wherein at least a component of the biometric sensor module or the motion sensor is configured to detect when the user is wearing the wearable apparatus.

26. The wearable apparatus of claim 1, wherein the notification generator is further configured to transmit a notification to a third party via a transceiver coupled to the wearable apparatus.

27. A method of monitoring alertness of a user and notifying the user, comprising:

obtaining, with a wearable apparatus configured to measure parameters of a prescribed motion, a base responsiveness profile of the user based on the parameters of the prescribed motion;

issuing, with a notification generator, a stimulus to the user to perform the prescribed motion;

monitoring, with the wearable apparatus, a response of the user to the stimulus;

32

generating a current responsiveness profile from the user response to the stimulus;

determining whether the user response to the stimulus exceeds a predetermined threshold of the base responsiveness profile by comparing the current responsiveness profile to the base responsiveness profile; and

generating an alarm to alert the user, with the notification generator, when the response exceeds the predetermined threshold.

28. The method of claim 27, wherein the step of generating the alarm is performed by a third party.

29. The method of claim 27, wherein the prescribed motion comprises rotation of a wrist of the user.

30. The method of claim 27, wherein the parameters of the prescribed motion include at least one of total time, reaction time, time of motion, velocity, acceleration, jerk, or range of motion.

31. The method of claim 27, wherein the method further comprises calculating, with the wearable apparatus, a stimulus interval for issuing the stimulus to the user based on the base responsiveness profile.

32. The method of claim 31, wherein the method further comprises storing, with the wearable apparatus, at least one of the current responsiveness profiles as an historical responsiveness profile.

33. The method of claim 32, wherein the method further comprises generating, with the wearable apparatus, a responsiveness trend line based on at least one stored historical responsiveness profile.

34. The method of claim 33, wherein the method further comprises:

determining if the responsiveness trend line falls outside a predetermined trend line threshold for responsiveness; and

generating an alarm if the responsiveness trend line falls outside the predetermined trend line threshold.

35. The method of claim 32, wherein the method further comprises:

measuring, with the wearable apparatus, at least one sleep risk variable of the user; and

generating a baseline fatigue risk level of the user based on the at least one measured sleep risk variable, wherein the stimulus interval is calculated based further on the baseline fatigue risk level of the user.

36. The method of claim 35, wherein the method further comprises:

periodically measuring, with the wearable apparatus, the at least one sleep risk variable over time after generating a baseline fatigue risk level;

detecting, with the wearable apparatus, changes in the at least one sleep risk variable over time;

generating, with the wearable apparatus, dynamic risk levels of the user falling asleep based on the changes in the at least one periodically measured sleep risk variable; and

adjusting, with the wearable apparatus, the calculated stimulus interval based on the dynamic risk levels.

37. The method of claim 32, wherein the method further comprises:

comparing the current responsiveness profile to the stored historical responsiveness profile immediately preceding the current responsiveness profile;

detecting if a significant deviation between the current responsiveness profile and the stored historical responsiveness profile exists; and

generating an alarm to the user if a significant deviation is detected.

38. The method of claim 35, wherein the at least one sleep risk variable comprises at least one of:

a location of the user within an estimated personal circadian rhythm of the user,
 biomarkers of the user,
 subjective alertness levels of the user,
 health information of the user,
 sleep drive of the user,
 a current responsiveness profile for responses of the user to each stimulus,
 an historical responsiveness profile,
 data derived from a chronotype input of the user,
 movements by the user, including the prescribed motion,
 or
 body position of the user.

39. The method of claim 38, wherein the estimated personal circadian rhythm is determined from measurements of at least one of the following biomarkers of the user:

skin temperature,
 heart-related metrics, or
 galvanic skin response.

40. The method of claim 39, wherein generating the baseline fatigue risk level includes incorporating the estimated personal circadian rhythm of the user.

41. The method of claim 40, wherein the method further comprises:

determining a location of the user within the personal circadian rhythm of the user based on the detected changes in the biomarkers of the user over time;
 estimating, based on the location of the user within the estimated personal circadian rhythm, an alertness level of the user; and
 incorporating the estimated alertness level into generating dynamic risk levels of the user.

42. The method of claim 41, wherein the step of determining the location of the user within the estimated personal circadian rhythm based on the detected changes in the biomarkers of the user over time includes the detected changes in at least one of the following:

skin temperature,
 heart rate, or
 galvanic skin response.

43. The method of claim 41, wherein the method further comprises the steps of:

detecting an exposure of the user to light;
 determining an effect of the detected exposure to light on the estimated personal circadian rhythm of the user;
 and
 incorporating the detected exposure to light into determining the location of the user within the estimated personal circadian rhythm.

44. The method of claim 35, wherein the method further comprises:

receiving a subject alertness level from the user, and
 incorporating the subjective alertness level into the generating a baseline fatigue risk level.

45. The method of claim 36, wherein the method further comprises:

receiving a subjective alertness level from the user, and
 incorporating the subjective alertness level into the generating dynamic risk levels.

46. The method of claim 38, wherein the movements of the user and the response of the user to the stimulus are measured by a motion sensor coupled to the wearable apparatus.

47. The method of claim 38, wherein the biomarkers comprise at least one of the following:

skin temperature,
 skin resistivity,
 skin conductivity,
 EOG,
 ECG,
 EKG, or
 heart-related metrics.

48. The method of claim 47, wherein the heart-related metrics comprise at least one of: heart rate variability (HRV), heart rate intervals (RR), beats per minute, High Frequency (HF) of the RR, Low Frequency (LF) of the RR, blood volume, time domain, or frequency domain.

49. The method of claim 47, wherein the method further comprises the steps of:

measuring, with an ambient temperature detector, a temperature of an environment of the user, and
 adjusting any detected changes in skin temperature of the user with the measured temperature of the environment of the user.

50. The method of claim 36, wherein the method further comprises incorporating at least one stored historical responsiveness level into the generating dynamic risk levels of the user falling asleep.

51. The method of claim 50, wherein the method further comprises generating an alertness scale, generating a position of the user on the alertness scale, and displaying the generated position and the alertness scale to the user such that the user is provided with an estimated sleep risk.

52. The method of claim 38, wherein the step of generating a baseline fatigue risk level of the user for falling asleep further comprises:

receiving the data derived from the chronotype input of the user; and
 incorporating the data derived from the chronotype input of the user into the generating of the baseline fatigue risk level of the user.

53. The method of claim 36, wherein the generating the dynamic risk levels of the user falling asleep further comprises incorporating data derived from a chronotype input of the user.

54. The method of claim 36, wherein the method further comprises:

measuring, with an ambient temperature detector, a temperature of an environment of the user;
 calculating an effect of the temperature of the user's environment on the baseline fatigue risk level for falling asleep; and
 adjusting the dynamic risk levels of the user falling asleep based on the calculated effect of the temperature of the environment.

55. The method of claim 36, wherein the method further comprises the steps of:

identifying periods where the user is asleep by using the detected changes in the sleep risk variables;
 identifying periods where the user is awake by using the detected changes in the sleep risk variables; and
 adjusting dynamic risk levels of the user falling asleep based on the identified periods where the user is asleep and where the user is awake.

56. The method of claim 52, wherein the method further comprises determining an amount of time that has passed since the user last slept from the identified periods where the user is asleep and where the user is awake by using at least one of actigraphy techniques or input from the user.

57. The method of claim 36, wherein the method further comprises:

determining a time of day or night, and

35

adjusting dynamic risk levels of the user falling asleep based on the determined time of day or night.

58. The method of claim 27, wherein the stimulus alerting the user is variable in intensity over a duration of the stimulus.

59. The method of claim 55, wherein the method further comprises identifying periods where the user is asleep by using actigraphy data derived from the measured movements of the user.

60. The method of claim 59, wherein the method further comprises identifying periods where the user is awake by using actigraphy data derived from the measured movements of the user.

61. The method of claim 55, wherein the method further comprises calculating an amount of time that has passed since the user last slept from the identified periods where the user is asleep and where the user is awake.

62. The method of claim 36, wherein the method further comprises:

detecting, with the motion sensor, changes in at least one of: reaction time, range of motion, rotational velocity, rotational acceleration, rotational jerk, total time of motion, timing of motion, or other linear movements of each measured response of the user to each stimulus by comparing, with a processor coupled to the wearable apparatus, the base responsiveness profile to each responsiveness profile for each response; and

incorporating the detected changes in the at least one of reaction time, range of motion, rotational velocity, rotational acceleration, rotational jerk, total time of motion, timing of motion, or other linear movements into generating dynamic risk levels of the user falling asleep.

63. The method of claim 36, wherein the method further comprises:

measuring, with the motion sensor, relative movements of the user, and

36

adjusting the detected changes in the at least one sleep risk variable of the user with the measured relative movements of the user.

64. The method of claim 63, wherein the at least one sleep risk variable is a biomarker of the user.

65. The method of claim 64, wherein the biomarker of the user is skin temperature.

66. The method of claim 38, wherein the method further comprises:

identifying masking events that distort the user's estimated personal circadian rhythm, and adjusting the estimated personal circadian rhythm of the user based on the identified masking events.

67. The method of claim 66, wherein the masking events include positions of the user's body and movements of the user.

68. The method of claim 36, wherein the method further comprises:

monitoring changes in the generated dynamic risk levels of the user over time;

monitoring changes in the at least one sleep risk variable over time;

calculating progress of the user in managing fatigue from the monitored changes in the dynamic risk levels and from the monitored changes in the at least one sleep risk variable; and

providing the user with daily and real-time fatigue data derived from the calculated progress of the user in managing fatigue.

69. The method of claim 68, wherein the at least one sleep risk variable is sleep drive of the user.

70. The method of claim 68, wherein the method further comprises providing a third party with the daily and the real-time fatigue data derived from the calculated progress of the user in managing fatigue.

* * * * *

专利名称(译)	用于利用可穿戴设备监视个人的警觉性并提供通知的系统，方法和设备		
公开(公告)号	US9905108	公开(公告)日	2018-02-27
申请号	US14/848771	申请日	2015-09-09
申请(专利权)人(译)	TORVEC INC.		
当前申请(专利权)人(译)	TORVEC INC.		
[标]发明人	KAPLAN RICHARD A HEMINK DOUGLAS A KENYON MATT		
发明人	KAPLAN, RICHARD A. HEMINK, DOUGLAS A. KENYON, MATT		
IPC分类号	G08B1/00 G08B21/06 A61B5/11 B60K28/06 B60W40/08 A61B5/18 A61B5/16 A61B5/0205 A61B5/00 G08B25/01 G08B21/04		
CPC分类号	G08B21/06 A61B5/18 A61B5/6801 A61B5/74 B60K28/066 B60W40/08 A61B5/1104 G08B25/016 A61B5/02055 A61B5/1112 A61B5/162 A61B5/6831 A61B5/7275 A61B2560/0242 G08B21/043 G08B21/0446 G08B21/0453 G16H50/30 A61B5/024 A61B5/02416 A61B5/0456 A61B5/0533 A61B5/7405 A61B5/742 A61B5/7455 A61B2562/0219 G06F19/00		
优先权	62/047893 2014-09-09 US 62/155124 2015-04-30 US		
其他公开文献	US20160071393A1		
外部链接	Espacenet USPTO		

摘要(译)

描述了用于监测疲劳和通知个人的方法，系统和装置。个人可以是车辆，设备或机器的操作者，学生或可能经历疲劳的其他人。除个人外，还可以通知雇主，教师或家长等其他人员。

