



US009839781B2

(12) **United States Patent**  
**Zhang et al.**

(10) **Patent No.:** **US 9,839,781 B2**  
(45) **Date of Patent:** **\*Dec. 12, 2017**

(54) **INTRACARDIAC IMPEDANCE AND ITS APPLICATIONS**

(58) **Field of Classification Search**

CPC ..... A61N 1/3627; A61B 5/02028  
(Continued)

(71) Applicant: **Cardiac Pacemakers, Inc.**, St. Paul, MN (US)

(56) **References Cited**

(72) Inventors: **Yunlong Zhang**, Mounds View, MN (US); **James O. Gilkerson**, Stillwater, MN (US); **Yongxing Zhang**, Irvine, CA (US); **Loell Boyce Moon**, Ham Lake, MN (US)

U.S. PATENT DOCUMENTS

4,757,824 A 7/1988 Chaumet  
4,870,578 A 9/1989 Vysin et al.  
(Continued)

(73) Assignee: **Cardiac Pacemakers, Inc.**, St. Paul, MN (US)

FOREIGN PATENT DOCUMENTS

EP 0310024 A2 4/1989  
EP 0510456 A1 10/1992  
(Continued)

(\* ) Notice: Subject to any disclaimer, the term of this patent is extended or adjusted under 35 U.S.C. 154(b) by 795 days.

OTHER PUBLICATIONS

This patent is subject to a terminal disclaimer.

"U.S. Appl. No. 10/005,092, Advisory Action dated Apr. 22, 2005", 2 pgs.

(21) Appl. No.: **13/888,835**

(Continued)

(22) Filed: **May 7, 2013**

*Primary Examiner* — Nadia A Mahmood

(65) **Prior Publication Data**

US 2014/0336521 A1 Nov. 13, 2014  
US 2017/0312520 A9 Nov. 2, 2017

(74) *Attorney, Agent, or Firm* — Schwegman Lundberg & Woessner, P.A.

**Related U.S. Application Data**

(63) Continuation of application No. 11/208,922, filed on Aug. 22, 2005, now Pat. No. 8,494,618.

(57) **ABSTRACT**

(51) **Int. Cl.**  
**A61N 1/00** (2006.01)  
**A61N 1/362** (2006.01)  
(Continued)

A system to measure intracardiac impedance includes implantable electrodes and a medical device. The electrodes sense electrical signals of a heart of a subject. The medical device includes a cardiac signal sensing circuit coupled to the implantable electrodes, an impedance measurement circuit coupled to the same or different implantable electrodes, and a controller circuit coupled to the cardiac signal sensing circuit and the impedance measurement circuit. The cardiac signal sensing circuit provides a sensed cardiac signal. The impedance measurement circuit senses intracardiac impedance between the electrodes to obtain an intracardiac impedance signal. The controller circuit determines cardiac cycles of the subject using the sensed cardiac signal, and detects tachyarrhythmia using cardiac-cycle to cardiac-cycle  
(Continued)

(52) **U.S. Cl.**  
CPC ..... **A61N 1/3627** (2013.01); **A61B 5/02028** (2013.01); **A61B 5/02444** (2013.01);  
(Continued)

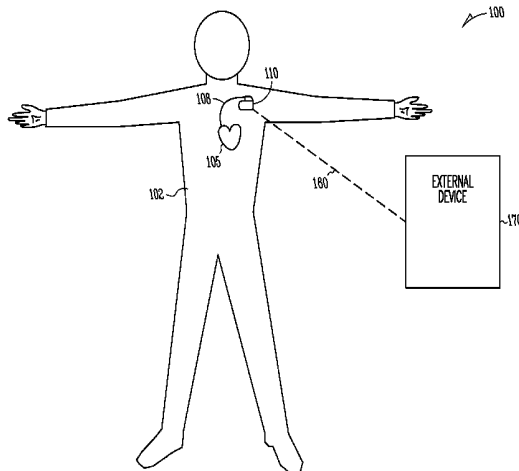

changes in a plurality of intracardiac impedance parameters obtained from the intracardiac impedance signal.

20 Claims, 11 Drawing Sheets

(51) Int. Cl.

- A61B 5/0464 (2006.01)
- A61B 5/024 (2006.01)
- A61B 5/046 (2006.01)
- A61B 5/00 (2006.01)
- A61B 5/02 (2006.01)
- A61B 5/053 (2006.01)
- A61N 1/365 (2006.01)
- A61B 5/0402 (2006.01)
- A61N 1/39 (2006.01)

(52) U.S. Cl.

- CPC ..... A61B 5/046 (2013.01); A61B 5/0464 (2013.01); A61B 5/0538 (2013.01); A61B 5/686 (2013.01); A61B 5/6869 (2013.01); A61B 5/7282 (2013.01); A61B 5/0402 (2013.01); A61B 5/7239 (2013.01); A61B 5/7242 (2013.01); A61N 1/36521 (2013.01); A61N 1/3962 (2013.01)

(58) Field of Classification Search

- USPC ..... 600/518; 607/8
- See application file for complete search history.

(56)

References Cited

U.S. PATENT DOCUMENTS

|              |         |                    |                  |         |                         |
|--------------|---------|--------------------|------------------|---------|-------------------------|
| 4,884,576 A  | 12/1989 | Alt                | 2001/0010009 A1  | 7/2001  | Bakels et al.           |
| 4,928,688 A  | 5/1990  | Mower              | 2001/0012953 A1  | 8/2001  | Molin et al.            |
| 4,936,304 A  | 6/1990  | Kresh et al.       | 2002/0002389 A1  | 1/2002  | Bradley et al.          |
| 4,993,427 A  | 2/1991  | Barr et al.        | 2003/0100925 A1  | 5/2003  | Pape et al.             |
| 5,178,151 A  | 1/1993  | Sackner            | 2003/0105496 A1  | 6/2003  | Yu et al.               |
| 5,179,946 A  | 1/1993  | Weiss              | 2003/0114889 A1  | 6/2003  | Huvelle et al.          |
| 5,188,106 A  | 2/1993  | Nappholz et al.    | 2003/0204212 A1  | 10/2003 | Burnes et al.           |
| 5,235,976 A  | 8/1993  | Spinelli           | 2003/0216657 A1  | 11/2003 | Holmstrom et al.        |
| 5,271,392 A  | 12/1993 | Ferek-Petric       | 2004/0015081 A1  | 1/2004  | Kramer et al.           |
| 5,273,034 A  | 12/1993 | Nilsson            | 2004/0015196 A1  | 1/2004  | Holmstrom et al.        |
| 5,304,208 A  | 4/1994  | Inguaggiato et al. | 2004/0019365 A1  | 1/2004  | Ding et al.             |
| 5,318,597 A  | 6/1994  | Hauck et al.       | 2004/0049112 A1  | 3/2004  | Yu et al.               |
| 5,496,361 A  | 3/1996  | Moberg et al.      | 2004/0049235 A1  | 3/2004  | Deno et al.             |
| 5,501,702 A  | 3/1996  | Plicchi et al.     | 2004/0049238 A1  | 3/2004  | Jarverud                |
| 5,626,623 A  | 5/1997  | Kieval et al.      | 2004/0078058 A1  | 4/2004  | Holmstrom et al.        |
| 5,628,777 A  | 5/1997  | Moberg et al.      | 2004/0127944 A1  | 7/2004  | Casset                  |
| 5,735,286 A  | 4/1998  | Notton et al.      | 2004/0267142 A1  | 12/2004 | Paul                    |
| 5,788,643 A  | 8/1998  | Feldman            | 2005/0038481 A1  | 2/2005  | Chinchoy et al.         |
| 5,800,467 A  | 9/1998  | Park et al.        | 2005/0043895 A1  | 2/2005  | Schechter               |
| 5,800,470 A  | 9/1998  | Stein et al.       | 2005/0049646 A1  | 3/2005  | Czygan et al.           |
| 5,824,029 A  | 10/1998 | Weijand et al.     | 2005/0065447 A1  | 3/2005  | Lee et al.              |
| 5,836,987 A  | 11/1998 | Baumann et al.     | 2005/0085734 A1  | 4/2005  | Tehrani                 |
| 5,861,008 A  | 1/1999  | Obel et al.        | 2005/0102002 A1  | 5/2005  | Salo et al.             |
| 6,002,963 A  | 12/1999 | Mouchawar et al.   | 2005/0124901 A1  | 6/2005  | Miszczynski et al.      |
| 6,070,100 A  | 5/2000  | Bakels et al.      | 2005/0182447 A1  | 8/2005  | Schechter               |
| 6,076,015 A  | 6/2000  | Hartley et al.     | 2005/0215914 A1  | 9/2005  | Bornzin et al.          |
| 6,077,236 A  | 6/2000  | Cunningham         | 2005/0216067 A1  | 9/2005  | Min et al.              |
| 6,104,949 A  | 8/2000  | Pitts et al.       | 2005/0277992 A1  | 12/2005 | Koh et al.              |
| 6,122,545 A  | 9/2000  | Struble et al.     | 2005/0288725 A1  | 12/2005 | Hettrick et al.         |
| 6,134,472 A  | 10/2000 | Strandberg et al.  | 2006/0020218 A1  | 1/2006  | Freeman et al.          |
| 6,219,579 B1 | 4/2001  | Bakels et al.      | 2006/0241512 A1  | 10/2006 | Kwok et al.             |
| 6,223,079 B1 | 4/2001  | Bakels et al.      | 2006/0247702 A1  | 11/2006 | Stegemann et al.        |
| 6,223,082 B1 | 4/2001  | Bakels et al.      | 2006/0271117 A1  | 11/2006 | Burnes et al.           |
| 6,238,420 B1 | 5/2001  | Bakels et al.      | 2006/0271119 A1  | 11/2006 | Ni et al.               |
| 6,266,554 B1 | 7/2001  | Hsu et al.         | 2006/0271121 A1  | 11/2006 | Ding et al.             |
| 6,275,732 B1 | 8/2001  | Hsu et al.         | 2007/0043394 A1* | 2/2007  | Zhang ..... A61N 1/3621 |
| 6,278,894 B1 | 8/2001  | Salo et al.        |                  |         | 607/8                   |
| 6,280,389 B1 | 8/2001  | Ding et al.        | 2007/0066905 A1  | 3/2007  | Zhang                   |
| 6,292,689 B1 | 9/2001  | Wallace et al.     | 2007/0100246 A1  | 5/2007  | Hyde                    |
| 6,308,095 B1 | 10/2001 | Hsu et al.         | 2007/0129639 A1  | 6/2007  | Zhang                   |
|              |         |                    | 6,422,990 B1     | 7/2002  | Prem                    |
|              |         |                    | 6,438,410 B2     | 8/2002  | Hsu et al.              |
|              |         |                    | 6,442,424 B1     | 8/2002  | Ben-Haim et al.         |
|              |         |                    | 6,449,503 B1     | 9/2002  | Hsu                     |
|              |         |                    | 6,449,509 B1     | 9/2002  | Park                    |
|              |         |                    | 6,491,639 B1     | 12/2002 | Turcott                 |
|              |         |                    | 6,522,914 B1     | 2/2003  | Huvelle                 |
|              |         |                    | 6,540,699 B1     | 4/2003  | Smith                   |
|              |         |                    | 6,556,866 B2     | 4/2003  | Dal Molin et al.        |
|              |         |                    | 6,602,201 B1     | 8/2003  | Hepp et al.             |
|              |         |                    | 6,751,503 B1     | 6/2004  | Kroll                   |
|              |         |                    | 6,751,504 B2     | 6/2004  | Fishler                 |
|              |         |                    | 6,754,530 B2     | 6/2004  | Bakels et al.           |
|              |         |                    | 6,876,881 B2     | 4/2005  | Baumann et al.          |
|              |         |                    | 6,885,889 B2     | 4/2005  | Chinchoy                |
|              |         |                    | 6,923,772 B2     | 8/2005  | Yu                      |
|              |         |                    | 7,010,347 B2     | 3/2006  | Schechter               |
|              |         |                    | 7,127,289 B2     | 10/2006 | Yu et al.               |
|              |         |                    | 7,155,280 B2     | 12/2006 | Daum et al.             |
|              |         |                    | 7,160,252 B2     | 1/2007  | Cho et al.              |
|              |         |                    | 7,206,634 B2     | 4/2007  | Ding et al.             |
|              |         |                    | 7,215,996 B2     | 5/2007  | Noren et al.            |
|              |         |                    | 7,228,174 B2     | 6/2007  | Burnes et al.           |
|              |         |                    | 7,283,873 B1     | 10/2007 | Park et al.             |
|              |         |                    | 7,376,463 B2     | 5/2008  | Salo et al.             |
|              |         |                    | 7,387,610 B2     | 6/2008  | Stahmann et al.         |
|              |         |                    | 7,440,803 B2     | 10/2008 | Ni et al.               |
|              |         |                    | 7,630,763 B2     | 12/2009 | Kwok et al.             |
|              |         |                    | 7,678,061 B2     | 3/2010  | Lee et al.              |
|              |         |                    | 7,874,691 B2     | 1/2011  | Kormos                  |
|              |         |                    | 7,904,155 B2     | 3/2011  | Yu et al.               |
|              |         |                    | 7,974,691 B2     | 7/2011  | Zhang                   |
|              |         |                    | 8,014,860 B2     | 9/2011  | Kwok et al.             |
|              |         |                    | 8,126,548 B2     | 2/2012  | Ding et al.             |
|              |         |                    | 8,295,927 B2     | 10/2012 | Ding et al.             |
|              |         |                    | 8,473,050 B2     | 6/2013  | Kwok et al.             |
|              |         |                    | 8,494,618 B2     | 7/2013  | Zhang et al.            |
|              |         |                    | 8,712,521 B2     | 4/2014  | Zhang                   |
|              |         |                    | 8,761,876 B2     | 6/2014  | Kwok et al.             |

(56)

## References Cited

## U.S. PATENT DOCUMENTS

|              |    |         |                 |
|--------------|----|---------|-----------------|
| 2007/0129781 | A1 | 6/2007  | Yu et al.       |
| 2007/0149890 | A1 | 6/2007  | Li et al.       |
| 2007/0191901 | A1 | 8/2007  | Schechter       |
| 2007/0239044 | A1 | 10/2007 | Ghanem et al.   |
| 2008/0058656 | A1 | 3/2008  | Costello et al. |
| 2008/0114410 | A1 | 5/2008  | Ding et al.     |
| 2009/0048637 | A1 | 2/2009  | Ni et al.       |
| 2010/0056884 | A1 | 3/2010  | Kwok et al.     |
| 2011/0093031 | A1 | 4/2011  | Yu et al.       |
| 2011/0257547 | A1 | 10/2011 | Zhang           |
| 2011/0301471 | A1 | 12/2011 | Kwok et al.     |
| 2012/0165894 | A1 | 6/2012  | Ding et al.     |
| 2013/0281867 | A1 | 10/2013 | Kwok et al.     |

## FOREIGN PATENT DOCUMENTS

|    |               |    |         |
|----|---------------|----|---------|
| EP | 0576114       | A2 | 12/1993 |
| WO | WO-2006115607 | A1 | 11/2006 |

## OTHER PUBLICATIONS

“U.S. Appl. No. 10/005,092, Final Office Action dated Jan. 31, 2005”, 5 pgs.  
 “U.S. Appl. No. 10/005,092, Final Office Action dated Jun. 29, 2005”, 7 pgs.  
 “U.S. Appl. No. 10/005,092, Non Final Office Action dated May 19, 2004”, 8 pgs.  
 “U.S. Appl. No. 10/005,092, Notice of Allowance dated Jun. 13, 2006”, 4 pgs.  
 “U.S. Appl. No. 10/005,092, Notice of Allowance dated Sep. 19, 2005”, 4 pgs.  
 “U.S. Appl. No. 10/005,092, Request for Continued Examination dated Dec. 16, 2005 in”, 9 pgs.  
 “U.S. Appl. No. 10/005,092, Response filed Mar. 31, 2005 to Final Office Action dated Jan. 31, 2005”, 16 pgs.  
 “U.S. Appl. No. 10/005,092, Response filed Aug. 25, 2005 to Final Office Action dated Jun. 29, 2005”, 12 pgs.  
 “U.S. Appl. No. 10/005,092, Response filed Nov. 19, 2004 to Non Final Office Action dated May 19, 2004”, 17 pgs.  
 “U.S. Appl. No. 10/005,092, Supplemental Notice of Allowability dated Jul. 12, 2006”, 3 pgs.  
 “U.S. Appl. No. 11/110,418, Interview Summary dated Apr. 30, 2009”, 2 pgs.  
 “U.S. Appl. No. 11/110,418, Non-Final Office Action dated Apr. 14, 2009”, 13 pgs.  
 “U.S. Appl. No. 11/110,418, Non-Final Office Action dated Oct. 30, 2008”, 14 pgs.  
 “U.S. Appl. No. 11/110,418, Notice of Allowance dated Jul. 28, 2009”, 7 pgs.  
 “U.S. Appl. No. 11/110,418, Response filed Jan. 30, 2009 to Non Final Office Action dated Oct. 30, 2008”, 15 pgs.  
 “U.S. Appl. No. 11/110,418, Response filed May 11, 2009 to Non Final Office Action dated Apr. 14, 2009”, 12 pgs.  
 “U.S. Appl. No. 11/110,418, Response filed Aug. 21, 2008 to Restriction Requirement dated Jul. 21, 2008”, 23 pgs.  
 “U.S. Appl. No. 11/110,418, Restriction Requirement dated Jul. 21, 2008”, 7 pgs.  
 “U.S. Appl. No. 11/136,894, Examiner Interview Summary dated Apr. 22, 2008”, 1 pg.  
 “U.S. Appl. No. 11/136,894, Final Office Action dated Oct. 18, 2007”, 9 pgs.  
 “U.S. Appl. No. 11/136,894, Non Final Office Action dated Apr. 26, 2007”, 8 pgs.  
 “U.S. Appl. No. 11/136,894, Response filed Feb. 22, 2007 to Restriction Requirement dated Jan. 22, 2007”, 18 pgs.  
 “U.S. Appl. No. 11/136,894, Response filed Jul. 26, 2007 to Non Final Office Action dated Apr. 26, 2007”, 15 pgs.  
 “U.S. Appl. No. 11/136,894, Restriction Requirement dated Jan. 22, 2007”, 5 pgs.

“U.S. Appl. No. 11/208,922, Advisory Action dated Mar. 11, 2009”, 3 pgs.  
 “U.S. Appl. No. 11/208,922, Appeal Brief dated Aug. 3, 2009”, 30 pgs.  
 “U.S. Appl. No. 11/208,922, Appeal Decision dated Mar. 15, 2013”, 9 pgs.  
 “U.S. Appl. No. 11/208,922, Decision on Pre-Appeal Brief dated Jun. 3, 2009”, 2 pgs.  
 “U.S. Appl. No. 11/208,922, Final Office Action dated Dec. 23, 2008”, 8 pgs.  
 “U.S. Appl. No. 11/208,922, Interview Summary dated Jun. 19, 2008”, 2 pgs.  
 “U.S. Appl. No. 11/208,922, Non Final Office Action dated Apr. 4, 2008”, 14 pgs.  
 “U.S. Appl. No. 11/208,922, Notice of Allowance dated Mar. 26, 2013”, 8 pgs.  
 “U.S. Appl. No. 11/208,922, Pre-Appeal Brief Request for Review dated Mar. 23, 2009”, 5 pgs.  
 “U.S. Appl. No. 11/208,922, Response filed Feb. 11, 2008 to Restriction Requirement dated Jan. 10, 2008”, 11 pgs.  
 “U.S. Appl. No. 11/208,922, Response filed Feb. 23, 2009 to Final Office Action dated Dec. 23, 2008”, 14 pgs.  
 “U.S. Appl. No. 11/208,922, Response filed Jun. 30, 2008 to Non Final Office Action dated Apr. 4, 2008”, 15 pgs.  
 “U.S. Appl. No. 11/208,922, Restriction Requirement dated Jan. 10, 2008”, 8 pgs.  
 “U.S. Appl. No. 11/232,057, Appeal Brief dated Sep. 17, 2009”, 29 pgs.  
 “U.S. Appl. No. 11/232,057, Examiner Interview Summary dated Dec. 8, 2010”, 3 pgs.  
 “U.S. Appl. No. 11/232,057, Examiner Interview Summary dated Dec. 30, 2008”, 4 pgs.  
 “U.S. Appl. No. 11/232,057, Final Office Action dated Apr. 20, 2009”, 9 pgs.  
 “U.S. Appl. No. 11/232,057, Non Final Office Action dated Apr. 10, 2007”, 8 pgs.  
 “U.S. Appl. No. 11/232,057, Non Final Office Action dated Sep. 1, 2010”, 7 pgs.  
 “U.S. Appl. No. 11/232,057, Non Final Office Action dated Sep. 22, 2008”, 6 pgs.  
 “U.S. Appl. No. 11/232,057, Notice of Allowance dated Feb. 18, 2011”, 7 pgs.  
 “U.S. Appl. No. 11/232,057, Response filed Jan. 20, 2009 to Non Final Office Action dated Sep. 22, 2008”, 15 pgs.  
 “U.S. Appl. No. 11/232,057, Response filed Jun. 22, 2009 to Final Office Action dated Apr. 20, 2009”, 15 pgs.  
 “U.S. Appl. No. 11/232,057, Response filed Jul. 10, 2007 to Non Final Office Action dated Apr. 10, 2007”, 16 pgs.  
 “U.S. Appl. No. 11/232,057, Response filed Aug. 25, 2008 to Restriction Requirement dated Jul. 25, 2008”, 13 pgs.  
 “U.S. Appl. No. 11/232,057, Response filed Dec. 10, 2010 to Non Final Office Action dated Sep. 1, 2010”, 9 pgs.  
 “U.S. Appl. No. 11/232,057, Restriction Requirement dated Jul. 25, 2008”, 7 pgs.  
 “U.S. Appl. No. 11/264,941, Advisory Action dated Dec. 21, 2007”, 3 pgs.  
 “U.S. Appl. No. 11/264,941, Examiner Interview Summary dated Feb. 28, 2008”, 2 pgs.  
 “U.S. Appl. No. 11/264,941, Examiner Interview Summary dated Mar. 20, 2008”, 1 pg.  
 “U.S. Appl. No. 11/264,941, Final Office Action dated Sep. 24, 2007”, 8 pgs.  
 “U.S. Appl. No. 11/264,941, Non Final Office Action dated Apr. 10, 2007”, 8 pgs.  
 “U.S. Appl. No. 11/264,941, Notice of Allowance dated Feb. 20, 2008”, 12 pgs.  
 “U.S. Appl. No. 11/264,941, Notice of Allowance dated Jun. 16, 2008”, 9 pgs.  
 “U.S. Appl. No. 11/264,941, Response filed Jan. 24, 2008 to Final Office Action dated Sep. 24, 2007”, 15 pgs.  
 “U.S. Appl. No. 11/264,941, Response filed Feb. 22, 2007 to Restriction Requirement dated Jan. 22, 2007”, 14 pgs.

(56)

**References Cited**

## OTHER PUBLICATIONS

- “U.S. Appl. No. 11/264,941, Response filed Jul. 10, 2007 to Non Final Office Action dated Apr. 10, 2007”, 16 pgs.
- “U.S. Appl. No. 11/264,941, Response filed Nov. 26, 2007 to Final Office Action dated Sep. 24, 2007”, 16 pgs.
- “U.S. Appl. No. 11/264,941, Restriction Requirement dated Jan. 22, 2007”, 5 pgs.
- “U.S. Appl. No. 11/549,676, Examiner Interview Summary dated Jun. 15, 2009”, 4 pgs.
- “U.S. Appl. No. 11/549,676, Non Final Office Action dated Apr. 6, 2009”, 7 pgs.
- “U.S. Appl. No. 11/549,676, Non-Final Office Action dated Oct. 9, 2009”, 6 pgs.
- “U.S. Appl. No. 11/549,676, Notice of Allowance dated Apr. 19, 2010”, 4 pgs.
- “U.S. Appl. No. 11/549,676, Notice of Allowance dated Oct. 21, 2010”, 6 pgs.
- “U.S. Appl. No. 11/549,676, Response filed Jan. 13, 2010 to Non Final Office Action dated Oct. 9, 2009”, 9 pgs.
- “U.S. Appl. No. 11/549,676, Response filed Jun. 26, 2009 to Non Final Office Action dated Apr. 6, 2009”, 11 pgs.
- “U.S. Appl. No. 11/549,676, Supplemental Amendment filed Aug. 9, 2010”, 7 pgs.
- “U.S. Appl. No. 12/016,830, Non Final Office Action dated Jun. 8, 2011”, 8 pgs.
- “U.S. Appl. No. 12/016,830, Notice of Allowance dated Oct. 19, 2011”, 7 pgs.
- “U.S. Appl. No. 12/016,830, Response filed Sep. 8, 2011 to Non Final Office Action dated Jun. 8, 2011”, 13 pgs.
- “U.S. Appl. No. 12/254,631, Response filed Feb. 9, 2012 to Non Final Office Action dated Nov. 13, 2011”, 9 pgs.
- “U.S. Appl. No. 12/254,631, Non Final Office Action dated Nov. 14, 2011”, 6 pgs.
- “U.S. Appl. No. 12/254,631, Notice of Allowance dated Mar. 2, 2012”, 7 pgs.
- “U.S. Appl. No. 12/254,631, Notice of Allowance dated Jun. 18, 2012”, 7 pgs.
- “U.S. Appl. No. 12/612,204, Notice of Allowance dated Feb. 28, 2011”, 9 pgs.
- “U.S. Appl. No. 12/612,204, Notice of Allowance dated May 4, 2011”, 9 pgs.
- “U.S. Appl. No. 13/172,293, Advisory Action dated Jun. 20, 2012”, 5 pgs.
- “U.S. Appl. No. 13/172,293, Examiner Interview Summary dated Feb. 17, 2012”, 3 pgs.
- “U.S. Appl. No. 13/172,293, Final Office Action dated Mar. 11, 2013”, 8 pgs.
- “U.S. Appl. No. 13/172,293, Final Office Action dated Apr. 12, 2012”, 9 pgs.
- “U.S. Appl. No. 13/172,293, Non Final Office Action dated Nov. 14, 2011”, 8 pgs.
- “U.S. Appl. No. 13/172,293, Non Final Office Action dated Nov. 23, 2012”, 8 pgs.
- “U.S. Appl. No. 13/172,293, Response filed Feb. 14, 2012 to Non Final Office Action dated Nov. 14, 2011”, 15 pgs.
- “U.S. Appl. No. 13/172,293, Response filed Feb. 19, 2013 to Non Final Office Action dated Nov. 23, 2012”, 11 pgs.
- “U.S. Appl. No. 13/172,293, Response filed Jun. 11, 2012 to Final Office Action dated Apr. 12, 2012”, 14 pgs.
- “U.S. Appl. No. 13/172,293, Response filed Aug. 10, 2012 to Final Office Action dated Apr. 12, 2012”, 13 pgs.
- “U.S. Appl. No. 13/185,580, Notice of Allowance dated Mar. 6, 2013”, 9 pgs.
- “U.S. Appl. No. 13/405,383, Non Final Office Action dated Apr. 11, 2013”, 9 pgs.
- “U.S. Appl. No. 13/405,383, Response filed Mar. 26, 2013 to Restriction Requirement dated Feb. 27, 2013”, 6 pgs.
- “U.S. Appl. No. 13/405,383, Restriction Requirement dated Feb. 27, 2013”, 8 pgs.
- “European Application Serial No. 06738680.5, Communication dated Feb. 29, 2008”, 4 pgs.
- “European Application Serial No. 06738680.5, Communication dated Sep. 11, 2008”, 2 pgs.
- “European Application Serial No. 06738680.5, Communication pursuant to Rules 161 and 162 EPC dated Jan. 16, 2008”, 2 pgs.
- “European Application Serial No. 06738680.5, Response filed Jan. 20, 2009 to Communication dated Sep. 11, 2008”, 2 pgs.
- “European Application Serial No. 06738680.5, Response filed Aug. 27, 2008 to Communication dated Feb. 29, 2008”, 9 pgs.
- “European Application Serial No. 09170835.4, Search Report dated Nov. 11, 2009”, 6 pgs.
- “International Application Serial No. PCT/US2006/009646, International Search Report and Written Opinion dated Jul. 25, 2006”, 12 pgs.
- “Japanese Application Serial No. 2008-507663, Non Final Office Action dated Oct. 31, 2011”, English Partial Translation, 2.
- “Japanese Application Serial No. 2008-507663, Response filed Jan. 31, 2012 to Office Action dated Dec. 13, 2011”, With English Claims, 11 pgs.
- “Pacing Abstracts”, Pacing and Clinical Electrophysiology, vol. 24, No. 4, Part II, (Apr. 2001), p. 732.
- Abe, H., et al., “Asynchronous Relaxation of the Ischemic Left Ventricle”, Japanese Circulation Journal, 46(1), (1982), 103-112.
- Yu, C.-M., et al., “High Prevalence of Left Ventricular Systolic and Diastolic Asynchrony in Patients With Congestive Heart Failure and Normal QRS Duration”, Heart, vol. 89, (2003), 54-60.
- Yu, Yinghong, et al., “A Cardiac Resynchronization System Employing Mechanical Measurement of Cardiac Walls”, U.S. Appl. No. 11/549,676, filed Oct. 16, 2006, 28 pgs.
- Yu, Yinghong, et al., “Biventricular mechanical asynchrony predicts hemodynamic effects of uni- and biventricular pacing”, Am J Physiol Heart Circ Physiol, vol. 285, (2003), H2788-H2796.
- Zhang, Y., “Intracardiac Impedance and Its Applications”, U.S. Appl. No. 11/208,922, filed Aug. 22, 2005, 36 pgs.
- “U.S. Appl. No. 13/172,293, Advisory Action dated May 17, 2013”, 3 pgs.
- “U.S. Appl. No. 13/172,293, Non Final Office Action dated Jul. 31, 2013”, 6 pgs.
- “U.S. Appl. No. 13/172,293, Notice of Allowance dated Dec. 10, 2013”, 9 pgs.
- “U.S. Appl. No. 13/172,293, Response filed May 13, 2013 to Final Office Action dated Mar. 11, 2013”, 12 pgs.
- “U.S. Appl. No. 13/172,293, Response filed Oct. 23, 2013 to Non Final Office Action dated Jul. 31, 2013”, 8 pgs.
- “U.S. Appl. No. 13/924,715, Final Office Action dated Oct. 10, 2013”, 9 pgs.
- “U.S. Appl. No. 13/924,715, Notice of Allowance dated Feb. 19, 2014”, 10 pgs.
- “U.S. Appl. No. 13/924,715, Response Filed Jan. 9, 2014 to Final Office Action dated Oct. 10, 2013”, 9 pgs.

\* cited by examiner

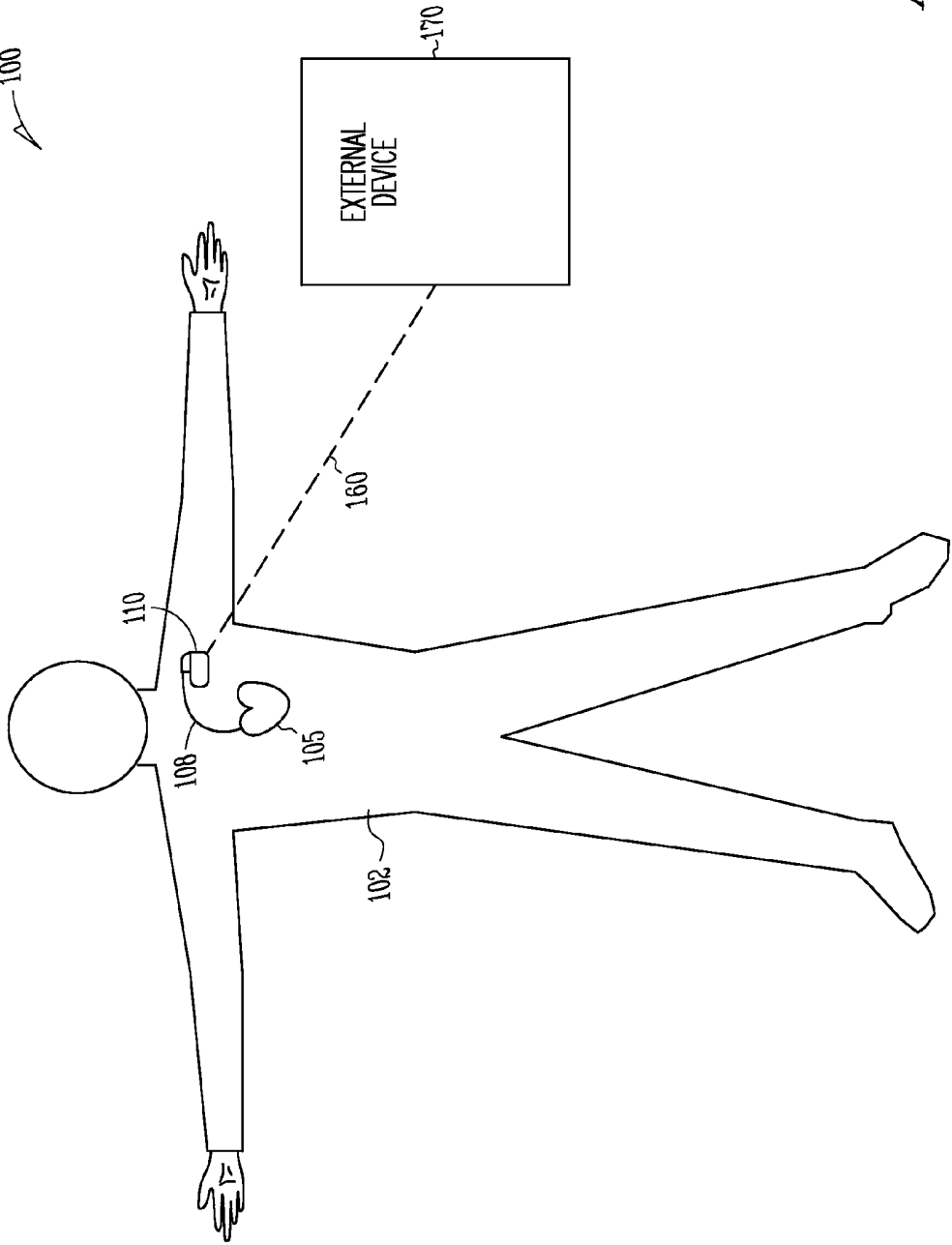

Fig. 1

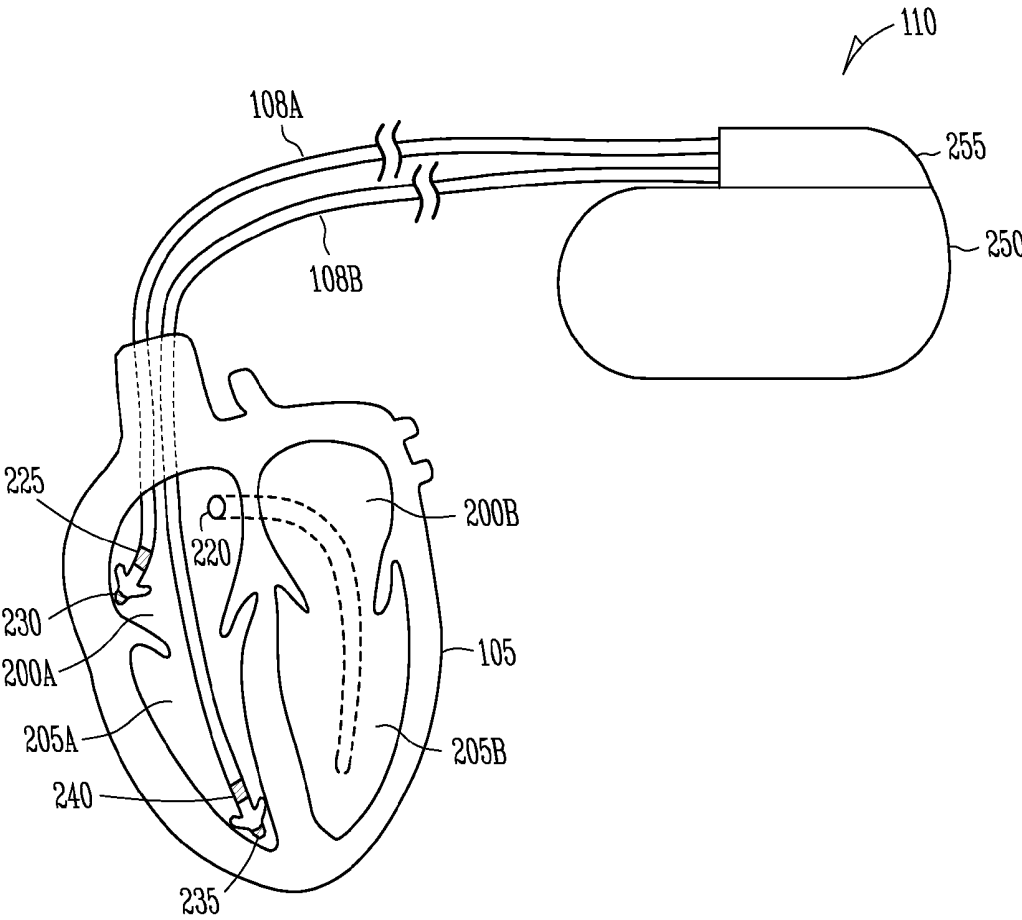
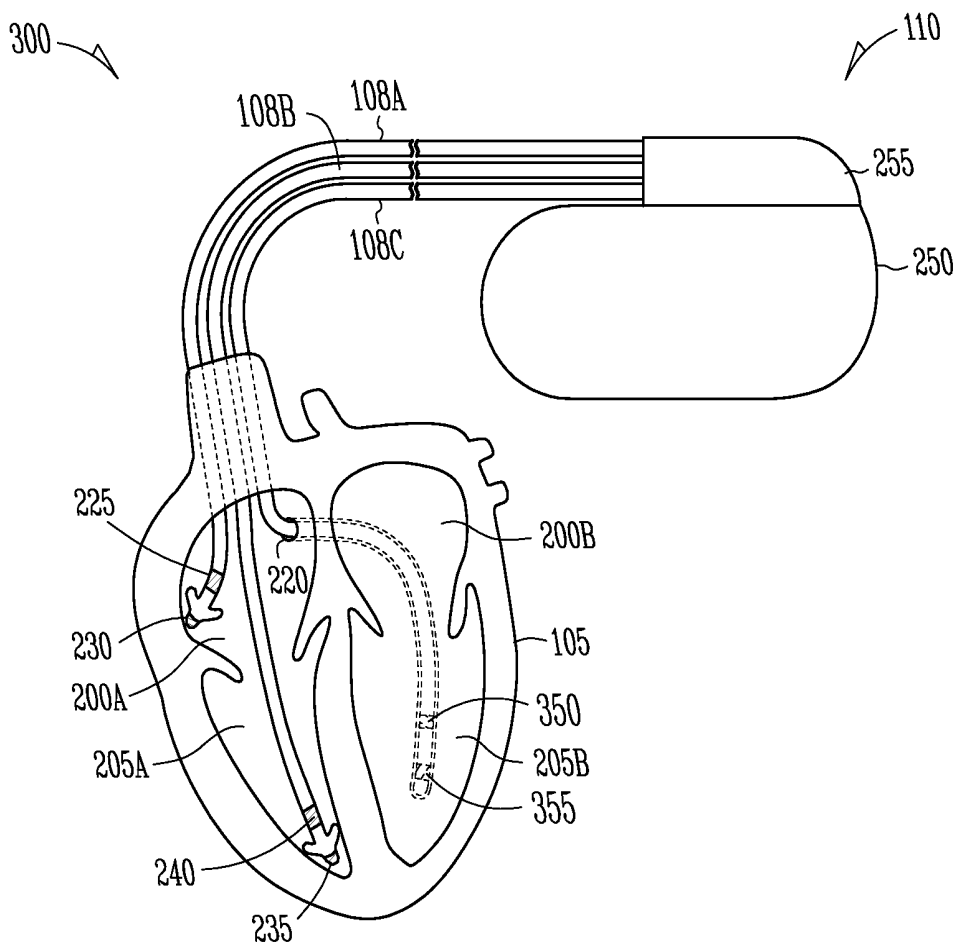

Fig. 2A





*Fig. 3*

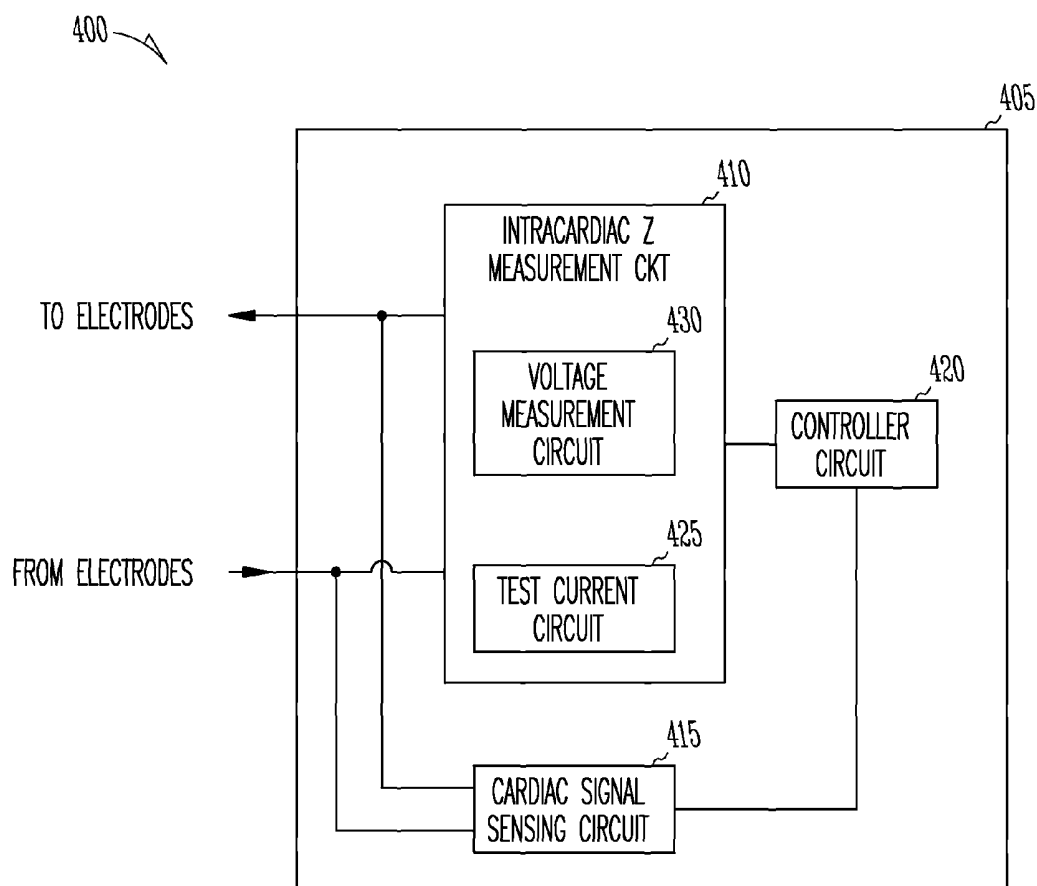
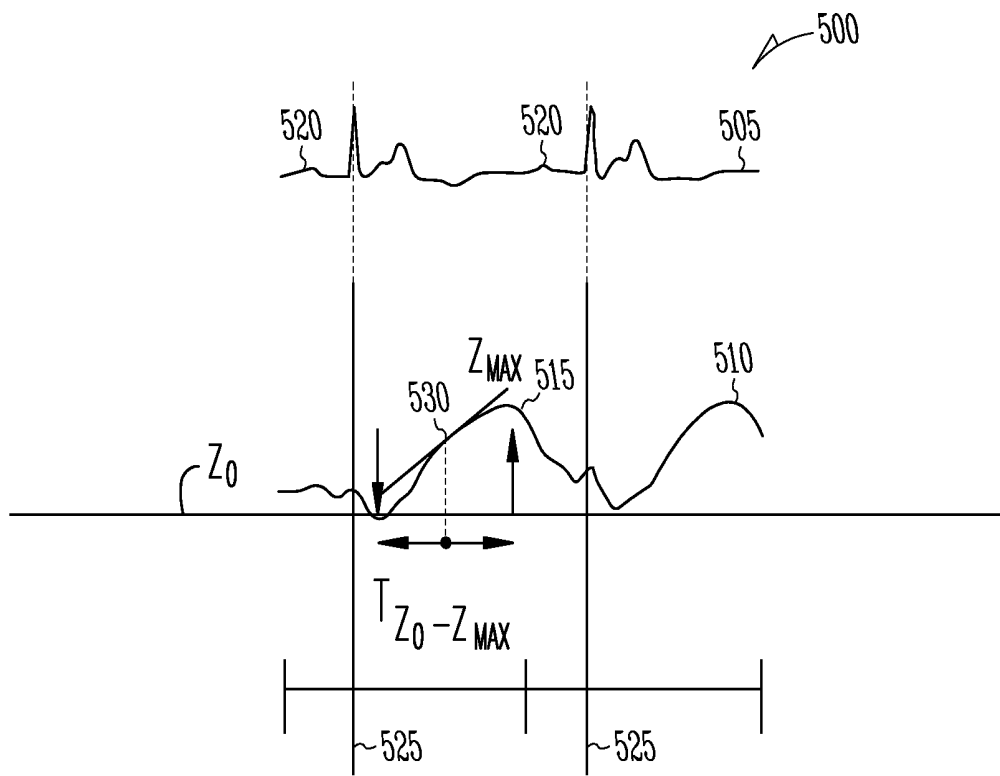
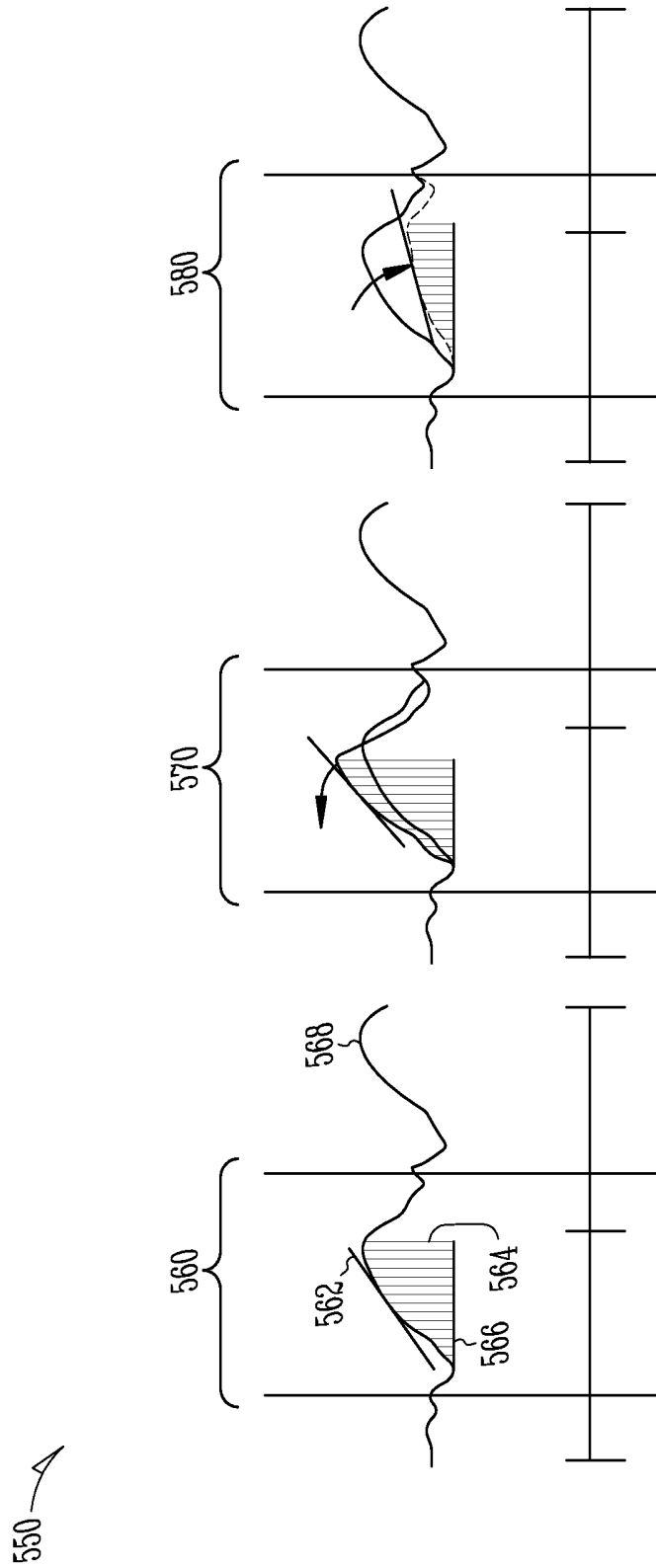

Fig. 4



*Fig. 5A*



*Fig. 5B*

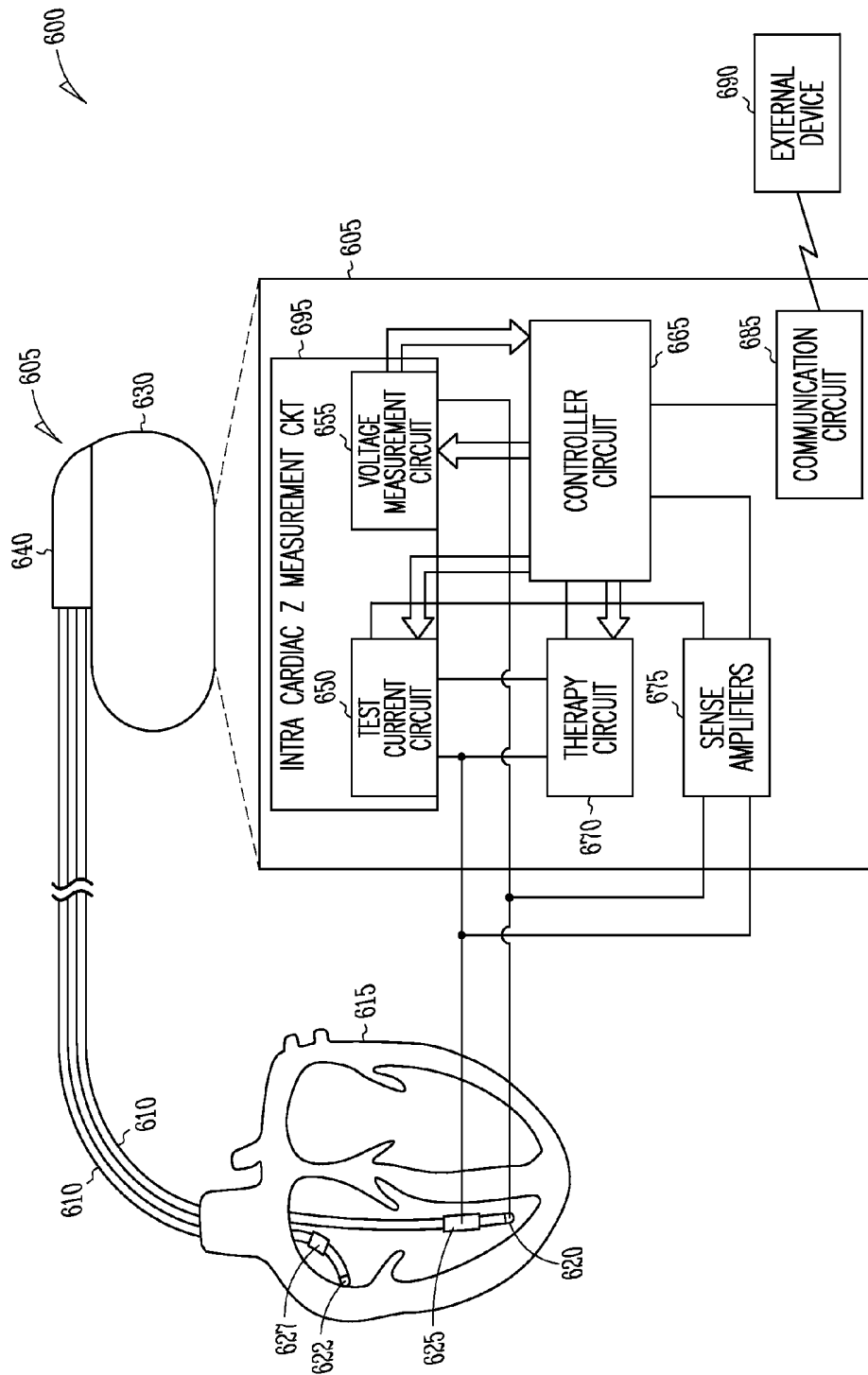
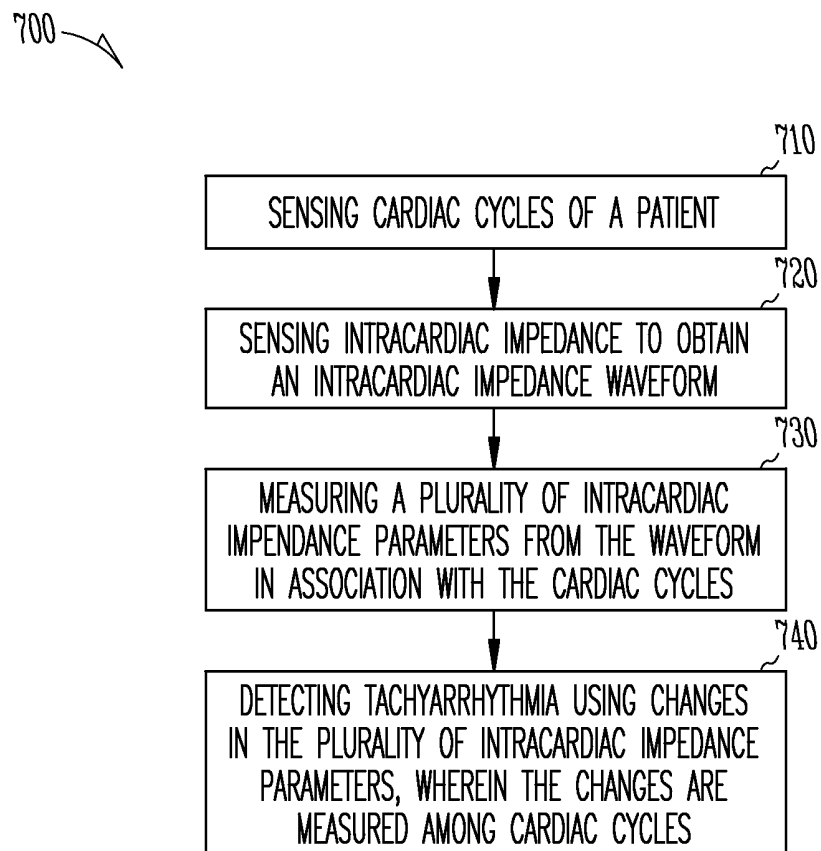

Fig. 6

*Fig. 7*

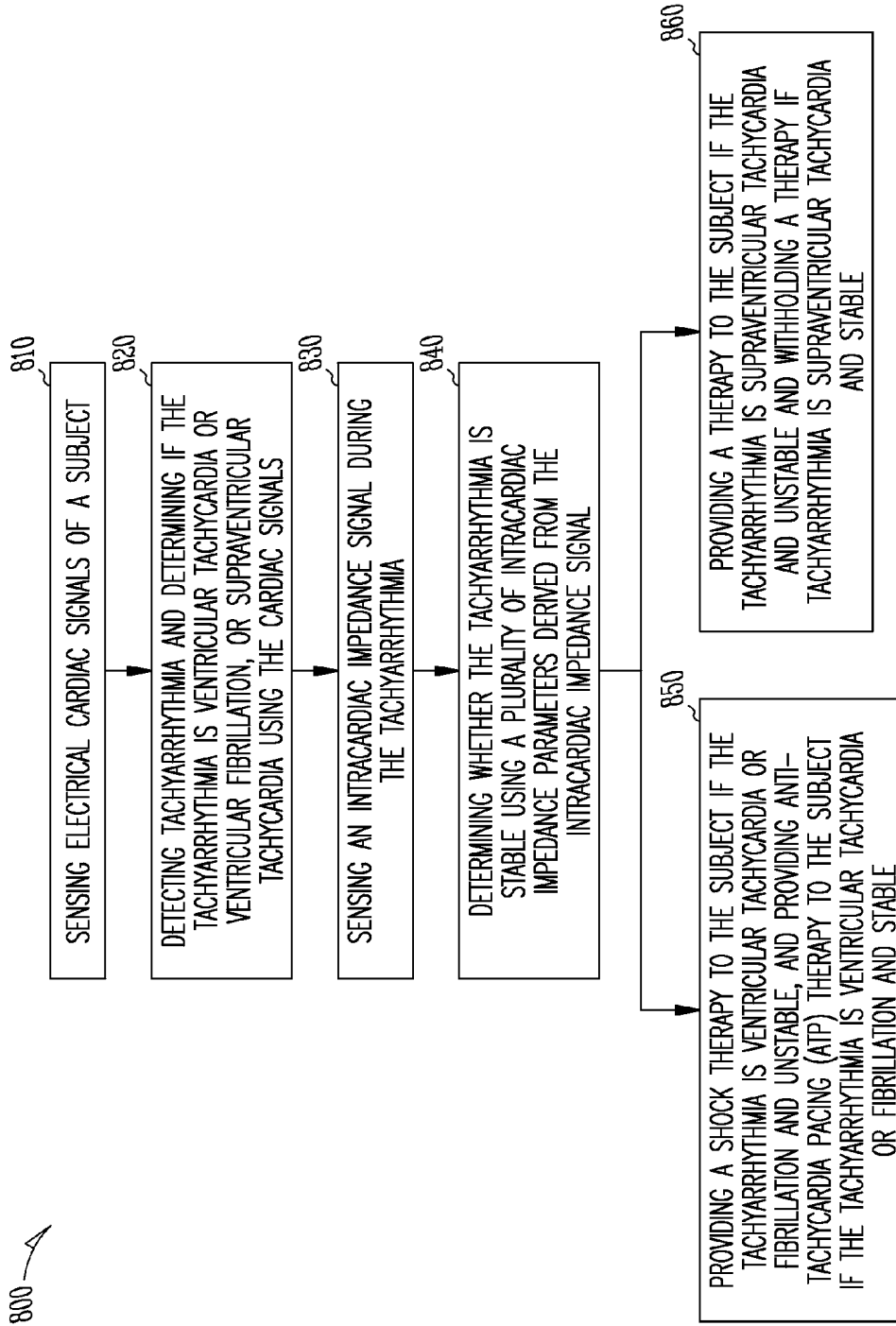
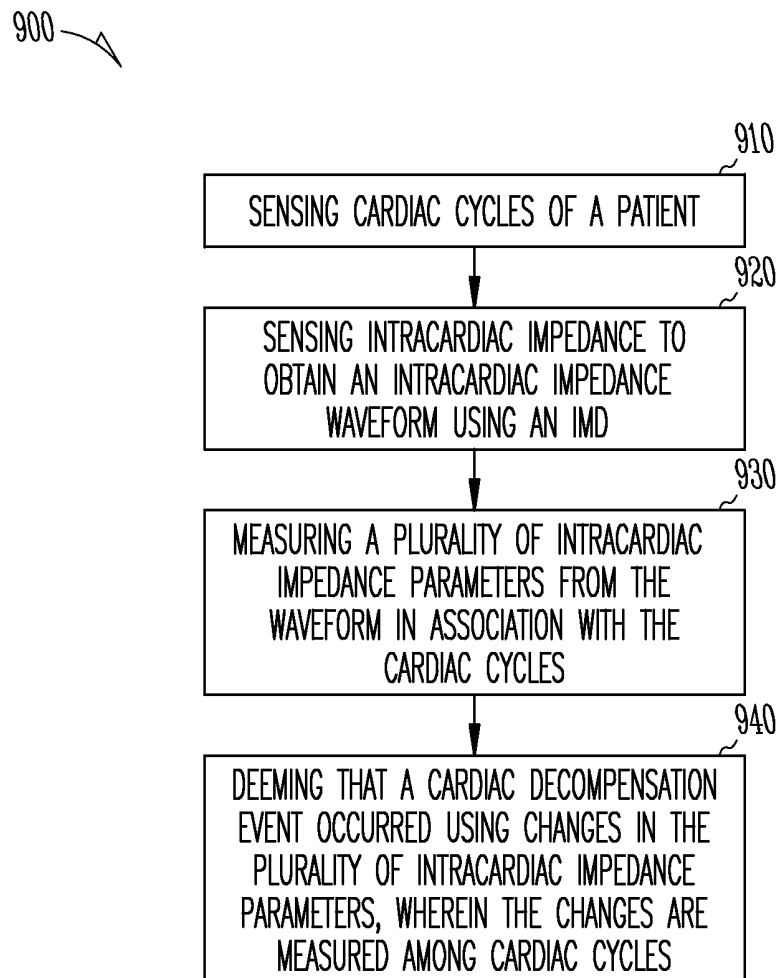

Fig. 8

*Fig. 9*

## INTRACARDIAC IMPEDANCE AND ITS APPLICATIONS

### CLAIM OF PRIORITY

This application is a continuation of U.S. patent application Ser. No. 11/208,922 filed Aug. 22, 2005, now issued as U.S. Pat. No. 8,494,618, which is incorporated herein by reference in its entirety.

### TECHNICAL FIELD

The field generally relates to implantable medical devices and, in particular, but not by way of limitation, to systems and methods for detecting events related to cardiac activity.

### BACKGROUND

Implantable medical devices (IMDs) are devices designed to be implanted into a patient. Some examples of these devices include cardiac function management (CFM) devices. CFMs include implantable pacemakers, implantable cardioverter defibrillators (ICDs), and devices that include a combination of pacing and defibrillation including cardiac resynchronization therapy. The devices are typically used to treat patients using electrical therapy and to aid a physician or caregiver in patient diagnosis through internal monitoring of a patient's condition. The devices may include electrical leads in communication with sense amplifiers to monitor electrical heart activity within a patient, and often include sensors to monitor other internal patient parameters. Other examples of implantable medical devices include implantable insulin pumps or devices implanted to administer drugs to a patient.

Additionally, some IMDs detect events by monitoring electrical heart activity signals. In CFM devices, these events include heart chamber expansions or contractions. By monitoring cardiac signals indicative of expansions or contractions, IMDs are able to detect abnormally slow heart rate, or bradycardia. Additionally, the IMDs are able to detect abnormally rapid heart rate, or tachyarrhythmia. Although detecting an occurrence of tachyarrhythmia is important, it is more helpful if additional physiologic information is known about the arrhythmia, such as if the arrhythmia is hemodynamically stable or unstable. The IMDs are further able to detect differences in time between contractions of the left and right ventricles and to provide pacing therapy to resynchronize contractions of the left and right ventricles. However, proper resynchronization does not necessarily involve merely pacing the left and right ventricles simultaneously. Instead, there is a need to pace in a manner that improves the efficacy of the contractions. The present inventors have recognized a need for improved sensing of events related to cardiac activity.

### SUMMARY

This document discusses, among other things, systems and methods for detecting events related to cardiac activity using measurements of intracardiac impedance. A system embodiment includes implantable electrodes and a medical device. The electrodes sense electrical signals of a heart of a subject. The medical device includes a cardiac signal sensing circuit coupled to the implantable electrodes, an impedance measurement circuit coupled to the same or different implantable electrodes, and a controller circuit coupled to the cardiac signal sensing circuit and the imped-

ance measurement circuit. The cardiac signal sensing circuit provides a sensed cardiac signal. The impedance measurement circuit senses intracardiac impedance between the electrodes to obtain an intracardiac impedance signal. The controller circuit determines cardiac cycles of the subject using the sensed cardiac signal, and detects tachyarrhythmia using cardiac-cycle to cardiac-cycle changes in a plurality of intracardiac impedance parameters obtained from the intracardiac impedance signal.

A method embodiment includes sensing cardiac cycles of a patient, sensing intracardiac impedance to obtain an intracardiac impedance waveform, measuring a plurality of intracardiac impedance parameters from the waveform in correspondence with the cardiac cycles, and detecting tachyarrhythmia using at least one change in the plurality of intracardiac impedance parameters. The changes in the parameters are measured between multiple cardiac cycles.

This summary is intended to provide an overview of the subject matter of the present patent application. It is not intended to provide an exclusive or exhaustive explanation of the invention. The detailed description is included to provide further information about the subject matter of the present patent application.

### BRIEF DESCRIPTION OF THE DRAWINGS

FIG. 1 illustrates an embodiment of portions of a system that uses an implantable medical device (IMD).

FIGS. 2A-B illustrate examples of an IMD coupled by one or more leads to a heart.

FIG. 3 illustrates another example of a system that uses an IMD.

FIG. 4 shows a block diagram of an example of a system to monitor intracardiac impedance.

FIG. 5A illustrates graphs that include a measured cardiac signal waveform and a measured intracardiac impedance signal waveform.

FIG. 5B shows a set of graphs of measured intracardiac impedance waveforms.

FIG. 6 is an illustration of portions of another example of a system to monitor intracardiac impedance.

FIG. 7 shows a block diagram of an example of a method for detecting cardiac events using measurements of intracardiac impedance.

FIG. 8 shows another block diagram of an example of a method for detecting cardiac events using intracardiac impedance measurements.

FIG. 9 shows another block diagram of an example of a method for detecting cardiac events using intracardiac impedance measurements.

### DETAILED DESCRIPTION

In the following detailed description, reference is made to the accompanying drawings which form a part hereof, and specific embodiments in which the invention may be practiced are shown by way of illustration. It is to be understood that other embodiments may be used and structural or logical changes may be made without departing from the scope of the present invention.

This document discusses systems and methods for improved detection of cardiac events using measurements of intracardiac impedance, i.e., impedance measured within the heart. Monitoring intracardiac impedance provides physiologic information related to cardiac performance. For example, the volume of blood,  $V$ , in a heart chamber such as

the left ventricle is linearly related to the inverse of the measured impedance of the heart chamber  $Z$  by the formula:

$$V = \frac{\rho L^2}{Z}, \quad (1)$$

where  $\rho$  is blood resistivity and  $L$  is the distance between impedance measuring electrodes. Volume varies inversely with impedance because electrolytes in the blood increase electrical conductivity. Thus, more blood results in lower measured impedance. Intracardiac impedance can also be used to monitor blood flow through the heart. The physiologic information obtained through monitoring intracardiac impedance can provide information related to the severity of an episode of tachycardia, a measure of hemodynamic response to heart failure therapy, and other changes to the hemodynamic system of a patient.

The intracardiac impedance is measured using a medical device. The impedance is measured between implantable electrodes placed in or near the heart chamber of interest. FIG. 1 illustrates an embodiment of portions of a system 100 that uses an implantable medical device (IMD) 110. As one example, the system 100 shown is used to treat a cardiac arrhythmia. The IMD 110 includes an electronics unit coupled by a cardiac lead 108, or additional leads, to a heart 105 of a patient 102. Examples of IMD 110 include, without limitation, a pacemaker, a defibrillator, a cardiac resynchronization therapy (CRT) device, or a combination of such devices. Other examples include drug therapy devices such as drug pumps, neural stimulation devices, and ventricular assist devices. System 100 also typically includes an IMD programmer or other external device 170 that communicates wireless signals 160 with the IMD 110, such as by using radio frequency (RF) or other telemetry signals.

Cardiac lead 108 includes a proximal end that is coupled to IMD 110 and a distal end that is coupled by an electrode or electrodes to one or more portions of a heart 105. The electrodes typically deliver cardioversion, defibrillation, pacing, or resynchronization therapy, or combinations thereof to at least one chamber of the heart 105. The electronics unit of the IMD 110 typically includes components that are enclosed in a hermetically-sealed canister or "can." Other electrodes may be located on the can, or on an insulating header extending from the can, or on other portions of IMD 110, such as for providing pacing energy, defibrillation energy, or both, in conjunction with the electrodes disposed in, near, or around a heart 105. The lead 108 or leads and electrodes may also typically be used for sensing electrical activity of the heart 105.

FIG. 2A illustrates an example of an IMD 110 coupled by one or more leads 108A-B to heart 105. Heart 105 includes a right atrium 200A, a left atrium 200B, a right ventricle 205A, a left ventricle 205B, and a coronary vein 220 extending from right atrium 200A. In the example, atrial lead 108A includes electrodes (electrical contacts, such as ring electrode 225 and tip electrode 230) disposed in, around, or near an atrium 200A of heart 105 for sensing signals, or delivering pacing therapy, or both, to the atrium 200A. Lead 108A optionally also includes additional electrodes, such as for delivering atrial cardioversion, atrial defibrillation, ventricular cardioversion, ventricular defibrillation, or combinations thereof to heart 105. Lead 108A optionally further includes additional electrodes for delivering pacing or resynchronization therapy to the heart 105.

Ventricular lead 108B includes one or more electrodes, such as tip electrode 235 and ring electrode 240, for delivering sensing signals, for delivering pacing therapy, or for both sensing signals and delivering pacing therapy. Lead 108B optionally also includes additional electrodes, such as for delivering atrial cardioversion, atrial defibrillation, ventricular cardioversion, ventricular defibrillation, or combinations thereof to heart 105. Such electrodes typically have larger surface areas than pacing electrodes in order to handle the larger energies involved in defibrillation. For example, FIG. 2B shows a system 270 with lead 108B further including a first defibrillation coil electrode 275 located proximal to tip and ring electrodes 235, 240 for placement in a right ventricle, and a second defibrillation coil electrode 280 located proximal to the first defibrillation coil 275, tip electrode 235, and ring electrode 240 for placement in the superior vena cava. Other examples of leads 108A-B optionally further include additional electrodes for delivering pacing or resynchronization therapy to the heart 105.

Other forms of electrodes include meshes and patches which may be applied to portions of heart 105 or which may be implanted in other areas of the body to help "steer" electrical currents produced by IMD 110. In one embodiment, one of atrial lead 108A or ventricular lead 108B is omitted, i.e., a "single chamber" device is provided, rather than the dual chamber device illustrated in FIG. 2A. In another embodiment, additional leads are provided for coupling the IMD 110 to other heart chambers and/or other locations in the same heart chamber as one or more of leads 108A-B. The present methods and systems will work in a variety of configurations and with a variety of electrical contacts or "electrodes." FIG. 3 illustrates another example of a system 300 using an IMD 110. The system 300 includes a third cardiac lead 108C attached to the IMD 110 through the header 255. The third lead 108C includes ring electrodes 350 and 355 placed in the left ventricle 205B via the coronary vein 220. In another example, lead 108C includes electrodes for placement in the left atrium.

Sensing among different sets of electrodes often provides directional information regarding the propagation of cardiac signals and is often referred to as sensing among different vectors. For example, sensing from an electrode placed in or near the right atrium 200A to an electrode placed in or near the right ventricle 205A would be one vector, sensing from the right atrium 200A to the left atrium 200B would be a second vector, and sensing from the right ventricle 205A to a can electrode 250, or a header electrode 255, would be a third vector.

The medical device measures intracardiac impedance between implantable electrodes placed in or near the heart chamber of interest. As an example, the intracardiac impedance of the left ventricle 205B is measured between electrodes 355 and 350. In another example, the intracardiac impedance of the right ventricle 205A is measured between an electrode placed at the apex of the right ventricle 205A and an electrode placed in the right atrium 200A.

FIG. 4 shows a block diagram of an example of a system 400 to monitor intracardiac impedance. The system 400 includes a medical device 405. In some examples, the medical device 405 is implantable. The medical device 405 includes an intracardiac impedance measurement circuit 410, cardiac signal sensing circuit 415, and a controller circuit 420 coupled to the impedance measurement circuit 410 and cardiac signal sensing circuit 415. The intracardiac impedance measurement circuit 410 is coupled to implantable electrodes in order to obtain an intracardiac impedance signal between electrodes. In some examples, the intracardiac

diac impedance measurement circuit **410** is coupled to a plurality of implantable electrodes and includes a test current circuit **425** and a voltage measurement circuit **430** coupled to the controller circuit **420**. The test current circuit **425** delivers a specified test current using the implantable electrodes and the voltage measurement circuit **430** measures a voltage resulting from the test current. The resulting voltage may be measured using electrodes that are the same or different from the electrodes used to deliver the test current. For example, the test current could be delivered between ring electrodes on the leads of FIG. 2A, and the voltage could be measured using either the same ring electrodes or measured between the tip electrodes. To avoid unintended stimulation of the heart, the magnitude of the applied test current is small (e.g., 1-2 microamps) or the pulse width of the applied current is small (e.g., 1 millamp amplitude, 15 microsecond pulse width, 47 millisecond period). This test current can be kept small enough to satisfy typical leakage current requirements of an implantable device. Similarly, a biphasic current waveform can be used to promote charge balance.

The cardiac signal sensing circuit **415** senses electrical cardiac signals associated with the action potential signals of a heart. The action potentials propagate through the heart's electrical conduction system to excite various regions of myocardial tissue. The sensing circuit **415** provides an electrical signal representative of such signals. Examples of cardiac signal sensing circuits **415** include, without limitation, a subcutaneous electrocardiogram (ECG) sensing circuit, an intracardiac electrogram (EGM) sensing circuit, and a wireless ECG sensing circuit. In a subcutaneous ECG sensing circuit, electrodes are implanted beneath the skin and the ECG signal obtained is referred to as subcutaneous ECG or far-field electrogram. In an intracardiac EGM circuit, at least one electrode is placed in or around the heart. A wireless ECG includes a plurality of electrodes to provide differential sensing of cardiac signals to approximate a surface ECG. Descriptions of wireless ECG systems are found in commonly assigned, co-pending U.S. patent application Ser. No. 10/795,126 by McCabe et al., entitled "Wireless ECG in Implantable Devices," filed on Mar. 5, 2004, which is incorporated herein by reference. The controller circuit **420** determines cardiac cycles using the cardiac signal sensing circuit **415** and measures cardiac-cycle to cardiac-cycle changes in a plurality of intracardiac impedance parameters, such as by being operable to perform an algorithm or algorithms implemented by hardware, software, firmware or any combination of hardware, software or firmware. Typically, intracardiac impedance is relatively stable under normal conditions. Monitoring intracardiac impedance for cycle-by-cycle changes detects potential changes to a patient's hemodynamic system in a relatively short period of time. Detecting changes quickly is important if the changes are due to heart failure (HF) decompensation or unstable tachycardias. In some examples, changes from one cardiac cycle to the next are measured. In some examples, changes are measured every third cardiac cycle. In some examples, changes are measured between a first cardiac cycle and a cardiac cycle that occurs several cycles later. This may be useful to save battery life by reducing the energy used for the measurements.

FIG. 5A illustrates graphs **500** that include a measured cardiac signal waveform **505** and a measured intracardiac impedance waveform **510**. The cardiac signal waveform **505** is an electrical waveform corresponding to action potentials of the ventricles of a heart. The graphs **500** show that the impedance waveform reaches a maximum value **515** just

before a P-wave **520** corresponding to the ventricles beginning to fill with blood. The intracardiac impedance decreases to a minimum value until the ventricles begin to empty, at which point the impedance begins to increase. The segment of the impedance waveform **510** between the vertical bars **525** shows the intracardiac impedance variation over a cardiac cycle.

The controller circuit **420** of FIG. 4 derives many intracardiac impedance parameters from intracardiac impedance waveforms **510**. One parameter shown in FIG. 5A is the baseline impedance value  $Z_0$ .  $Z_0$  is a parameter that varies with a patient's heart size and depends on myocardial mass and blood volume. In one example, the baseline  $Z_0$  is established at time of implant. In yet another example, the baseline  $Z_0$  is established while a patient is in a predetermined physiologic state, such as at rest. In some examples, the controller circuit **420** of FIG. 4 includes an averaging circuit and establishes a baseline impedance value by forming an ensemble or other average of minimum values of the waveform **510**.

Another parameter shown in FIG. 5A is the maximum peak impedance value  $Z_{max}$ . This provides a measure of, among other things, a measure of the maximum change in size of a heart due to changing blood volume. Another parameter useful for measuring the volume of blood flowing through the heart is the area  $Z_{area}$  between the impedance signal waveform **510** and the baseline  $Z_0$ . This measurement provides an approximation of the integral of the intracardiac impedance over the cardiac cycle. Another parameter shown in the Figure is the time interval of maximum impedance change  $T_{Z_0-Z_{max}}$ , which is measured from the time when the sensed intracardiac impedance signal waveform exceeds the measured baseline intracardiac impedance value to the time it reaches the maximum intracardiac impedance value. This provides a measure of heart contraction speed. Yet another parameter shown is the slope of the intracardiac impedance waveform measured at  $\frac{1}{2}T_{Z_0-Z_{max}}$ , **530**, or  $S_{1/2T_{Z_0-Z_{max}}}$ . The time interval and the slope of the waveform provide a measure of the efficacy of heart contractions. The slope and area under the curve measurements ( $Z_{area}$ ) are comprehensive parameters which use the relatively simple parameters  $Z_0$  and  $Z_{max}$  to calculate cardiac performance.

The controller circuit **420** of FIG. 4 uses measured changes in the intracardiac impedance parameters to detect or verify tachyarrhythmia in a patient. In some examples, the controller circuit **420** detects tachyarrhythmia from a sudden decrease in cardiac performance manifested as a change in the intracardiac impedance parameters. FIG. 5B shows a set of graphs **550** of measured intracardiac impedance waveforms. Graph **560** illustrates a slope **562** of the waveform and an area **564** above a baseline intracardiac impedance value **566** and below an intracardiac impedance waveform **568**. Graph **570** illustrates a change in intracardiac impedance that increases the slope of the waveform and the area under the waveform and above the baseline value. Because intracardiac impedance is inversely proportional to volume, the change may indicate an increase in the change in volume of blood filling the ventricles and being emptied from the ventricles during a cardiac cycle. Graph **580** illustrates a change that decreases the slope, and thus may indicate that the volume of blood flow is not changing to the same degree as in graphs **560** and **570**, possibly because the ventricles are not emptying properly. If the difference between the baseline value  $Z_0$  and the maximum value  $Z_{max}$  rapidly decreases over cardiac cycles, this may be an indication that the tachyarrhythmia is ventricular fibrillation or ventricular tachycardia.

In some examples, the controller circuit 420 detects tachyarrhythmia from a combination of a variation in heart rate and a change in the intracardiac impedance parameters. A rate detected tachyarrhythmia, such as tachycardia, together with a decrease in cardiac performance indicated by changes in intracardiac impedance parameters, may indicate that the tachycardia is unstable. In some examples, unstable tachycardia is indicated from a significant reduction in the intracardiac impedance curve, such as shown between the cardiac cycles in graphs 560 and 580 of FIG. 5B, during tachycardia. A rate detected tachycardia together without a decrease in cardiac performance indicated by changes in intracardiac impedance parameters may indicate the tachycardia is stable.

In some examples, the medical device 405 includes a therapy circuit to deliver a therapy to a patient. In some examples, the therapy circuit is coupled to the electrodes to provide pacing and/or defibrillation energy in conjunction with the electrodes disposed in or near a heart. The electrodes are used along with sense amplifiers for sensing electrical activity of a heart. In some examples, the medical device 405 is a neural stimulation device and the therapy circuit is coupled to the electrodes to provide energy for neural stimulation, such as a vagal nerve stimulation device. In some examples, the therapy circuit initiates delivery of a drug therapy, such as from a drug reservoir or from a drug patch of an iontophoretic device.

In some examples, the medical device 405 is capable of delivering more than one type of therapy and the measured changes in intracardiac impedance parameters are used to determine the type of therapy to provide to a patient. For example, if the controller circuit 420 determines that the tachyarrhythmia is ventricular tachycardia and the intracardiac impedance parameters indicate that the tachycardia is stable, the controller circuit 420 first attempts to terminate the tachycardia using anti-tachycardia pacing (ATP) before providing high-energy shock therapy. If the controller circuit 420 determines that the tachyarrhythmia is ventricular tachycardia and the intracardiac impedance parameters indicate that the tachycardia is unstable, the controller circuit 420 immediately attempts to terminate the tachycardia using high-energy shock therapy.

FIG. 6 is an illustration of portions of another example of a system 600 to monitor intracardiac impedance. In this example, the system 600 includes an IMD 605 that is a cardiac rhythm management device. The IMD 605 is coupled to heart 615 by cardiac leads 610 that include lead tip and ring electrodes 620, 622, 625, 627. The cardiac leads 610 are connected to the IMD at header 640. The IMD 605 includes components that are enclosed in a hermetically-sealed canister or "can" 630. A therapy circuit 670 is used to provide cardiac function management therapy such as pacing and/or defibrillation energy in conjunction with the electrodes disposed in or around heart 615. The leads 610 and lead electrodes 620, 622, 625, 627 are used in conjunction with sense amplifiers 675 for sensing electrical activity of a heart 615.

The IMD 605 includes an intracardiac impedance measurement circuit 695 coupled to a controller circuit 665. The impedance measurement circuit 695 includes a test current circuit 650 and a voltage measurement circuit 655. As an example, the test current is delivered between the right atrium and the right ventricle using ring electrodes 625 and 627. To determine the intracardiac impedance, the resulting voltage is measured using tip electrodes 620 and 622. Any combination of electrodes can be used to deliver the current and measure the voltage. For example, the electrodes used in

FIG. 6 to deliver the test current and those to measure the test voltage could be swapped. Alternatively, some or all of the electrodes used to deliver the current could be the same as the electrodes to measure the voltage. For example, the test current could be delivered from the ring electrode 625 to ring electrode 627 and the voltage could be measured from the tip electrode 620 to ring electrode 627.

In some examples, the medical device 605 further includes a memory circuit coupled to the controller circuit 665. The memory circuit stores intracardiac impedance parameters measured by the controller circuit 665. In some examples, the controller circuit 665 detects tachyarrhythmia using changes in the measured and stored parameters. For example, a decrease in cardiac performance may be indicated by an increase in either the baseline impedance value  $Z_0$ , the maximum peak impedance value  $Z_{max}$ , or both  $Z_0$  and  $Z_{max}$ . In some examples, the controller circuit 665 detects tachyarrhythmia using a combination of heart rate and changes in the measured and stored parameters.

In some examples, the memory circuit stores trends in the measured intracardiac impedance signal parameters. Trending of data helps to establish a timeframe over which the change occurred. The timeframe can provide clues as to the cause of the change or changes. For example, changes due to an acute myocardial infarction are immediate and in hemodynamic changes within seconds or minutes. In contrast, hemodynamic changes due to worsening HF are gradual and occur over hours or days.

According to some examples, the system 600 further includes an external device 690 operable to communicate with the IMD 605 using the communication circuit 685. The communication is through wireless signals such as telemetry signals or RF signals. In some examples, the external device 690 is part of, or in communication with, a computer network such as a hospital computer network or the internet. In some examples, the external device 690 is part of, or in communication with, a communication network. The medical device 605 communicates wirelessly with the external device 690 and the medical device 605 communicates the trend data to the external device 690. In some examples, the external device 690 includes a display to display the trend data.

According to some examples, the system 600 includes electrodes for placement in or around chambers on both the left side and right of the heart 615, such as the lead configuration of FIG. 3, and the IMD 605 provides cardiac resynchronization therapy (CRT) to heart 615. The controller circuit 665 adjusts one or more parameters related to CRT based on measured changes in the intracardiac impedance parameters. As an illustrative example, if a measured value of maximum peak impedance value  $Z_{max}$  is low, the controller circuit 665 adjusts the offset between pacing of the right ventricle and pacing of the left ventricle to increase the difference between the baseline impedance value  $Z_0$  and the maximum peak impedance value  $Z_{max}$ . In another example, the controller circuit 665 adjusts the offset between pacing of the right ventricle and pacing of the left ventricle to increase both  $Z_{max}$  and the slope of the intracardiac impedance waveform. In some examples, the parameter related to CRT is adjusted using an external device after trending of the measured intracardiac parameters is reviewed using the external device.

FIG. 7 shows a block diagram of an example of a method 700 for detecting cardiac events using measurements of intracardiac impedance. At 710, cardiac cycles of a patient are sensed by monitoring the patient's electrical cardiac signals. In some examples, the cardiac signals are sensed

using a subcutaneous electrocardiogram (ECG) sensing circuit, or an intracardiac electrogram (EGM) sensing circuit, or a wireless ECG sensing circuit. At **720**, intracardiac impedance is sensed to obtain an intracardiac impedance waveform. In some method examples, the cardiac cycles and intracardiac impedance are sensed using an IMD. At **730**, a plurality of intracardiac impedance parameters is measured from the sensed waveform in association with the cardiac cycles. This provides monitoring of the intracardiac impedance parameters on a cardiac-cycle by cardiac-cycle basis. In some examples, the plurality of intracardiac impedance parameters includes a baseline intracardiac impedance value  $Z_0$ . The baseline value may be established by forming an ensemble or other average of multiple sampled values of the waveform. In some examples, the plurality of intracardiac impedance parameters includes an area between a sensed intracardiac impedance signal waveform and the measured intracardiac impedance baseline value. This measurement approximates an integral over the cardiac cycle of the intracardiac impedance greater than the baseline value.

In some examples, the plurality of intracardiac impedance parameters includes measuring a maximum intracardiac impedance value  $Z_{max}$  during a cardiac cycle. In some examples, the plurality of intracardiac impedance parameters includes measuring a time interval beginning when a sensed intracardiac impedance signal waveform exceeds the measured baseline intracardiac impedance value and ending when the waveform reaches the maximum intracardiac impedance value. In some examples, the plurality of intracardiac impedance parameters includes measuring a slope of the intracardiac impedance waveform. In some of the examples, the slope is measured at the midpoint of the time interval that it takes the intracardiac impedance signal to reach the maximum value from the baseline value.

At **740**, detecting tachyarrhythmia is detected using the changes in the plurality of intracardiac impedance parameters measured among the cardiac cycles. In some examples, tachyarrhythmia is detected using the changes in the intracardiac impedance parameters alone. For example, if the difference between the baseline value  $Z_0$  and the maximum value  $Z_{max}$  rapidly decreases over cardiac cycles, this may be an indication that the tachyarrhythmia is ventricular fibrillation or ventricular tachycardia. In some examples, tachyarrhythmia is detected using the changes in the intracardiac impedance parameters together with variations in heart rate.

FIG. **8** shows another block diagram of an example of a method **800** for detecting cardiac events using intracardiac impedance measurements. At **810**, electrical cardiac signals of a subject are sensed. At **820**, tachyarrhythmia is detected. It is then determined whether the tachyarrhythmia is ventricular tachycardia or ventricular fibrillation, or supraventricular tachycardia using the cardiac signals. In some examples, tachyarrhythmia is detected from heart rate, such as by a sudden onset of a number of fast beats. Whether a tachyarrhythmia is ventricular tachycardia or ventricular fibrillation, or supraventricular tachycardia is then determined using the morphology of sensed cardiac signals. Systems and methods to detect tachyarrhythmia and to discriminate ventricular tachycardia or ventricular fibrillation from supraventricular tachycardia are described in Hsu et al., U.S. Pat. No. 6,275,732, entitled "Multiple Stage Morphology Based System Detecting Ventricular Tachycardia and Supraventricular Tachycardia," which is incorporated herein by reference. At **830**, an intracardiac impedance

signal is sensed during the tachyarrhythmia. In some embodiments the cardiac signals and the impedance signal are sensed using an IMD.

At **840**, it is determined whether the tachyarrhythmia is stable using a plurality of intracardiac impedance parameters derived from the intracardiac impedance signal. In some examples, the plurality of intracardiac impedance parameters are measured in association with cardiac cycles determined from the cardiac signals. At **850**, shock therapy is provided to the subject if the tachyarrhythmia is ventricular tachycardia or fibrillation and unstable, and providing anti-tachycardia pacing (ATP) therapy to the subject if the tachyarrhythmia is ventricular tachycardia or fibrillation and stable. In some examples, ATP therapy is first provided to the patient and shock therapy is resorted to if ATP does not mitigate the tachyarrhythmia. Some examples of the method **800** further include, at **860**, providing a therapy to the subject if the tachyarrhythmia is supraventricular tachycardia and unstable and withholding a therapy if tachyarrhythmia is supraventricular tachycardia and stable.

FIG. **9** shows another block diagram of an example of a method **900** for detecting cardiac events using intracardiac impedance measurements. At **910**, the cardiac cycles of a patient are sensed using any of the methods discussed previously. At **920**, intracardiac impedance is sensed using an IMD to obtain an intracardiac impedance waveform. At **930**, a plurality of intracardiac impedance parameters is measured from the waveform in association with the cardiac cycles. In some examples, the plurality of intracardiac impedance parameters includes a baseline impedance value  $Z_0$ . In some examples, the plurality of intracardiac impedance parameters includes the maximum peak impedance value  $Z_{max}$ . In some examples, the plurality of intracardiac impedance parameters includes the area  $Z_{area}$  between the impedance signal waveform and the baseline value  $Z_0$ . In some examples, the plurality of intracardiac impedance parameters includes the time interval of maximum impedance change,  $T_{Z_0-Z_{max}}$ , measured from the time when the sensed intracardiac impedance signal waveform exceeds the measured baseline intracardiac impedance value to the time it reaches the maximum intracardiac impedance value. In some examples, the plurality of intracardiac impedance parameters includes the slope of the intracardiac impedance waveform measured at one-half the time interval from when the waveform exceeds a baseline impedance value to when it reaches a maximum impedance value.

The measured parameters are monitored for changes on a cardiac-cycle by cardiac-cycle basis. At **940**, a cardiac decompensation event is deemed to have occurred using changes in the plurality of measured intracardiac impedance parameters. In some embodiments, detecting cardiac decompensation includes detecting a decrease in cardiac performance in the absence of tachycardia using at least one intracardiac impedance parameter. Returning to FIG. **5B**, graph **580** shows a decreasing change in intracardiac impedance during cardiac cycles. The decreasing change would be manifested in several of the mentioned intracardiac impedance parameters. For example, the change in  $Z_{max}$  between cardiac cycles would be decreasing, the slope of the intracardiac impedance waveform would be decreasing, and the area between the waveform and the baseline value  $Z_0$  would be decreasing. If the changes occur while the heart rate remains constant or stable, it may be an indication that the change occurred without an intervening episode of tachycardia and the change may indicate HF decompensation.

In some examples, because hemodynamic changes due to worsening HF are gradual and occur over hours or days, trending of the parameters may be used to monitor the changes. In some examples, changes in the parameters that occur among cardiac cycles, such as from one cardiac cycle to the next, are trended. In some examples, the IMD detects the decompensation event and sets an indication of the decompensation. The indication may be communicated to an external device to alert a caregiver. In some examples, the trending information is transmitted to an external device and the external device detects the decompensation event. In some examples, a therapy provided to the patient by the IMD is adjusted based at least in part on the cardiac decompensation event.

If the intracardiac impedance trending information includes a decrease in cardiac performance to a low level (such as a decrease in contraction strength manifested as the decrease in impedance illustrated in graph 580 of FIG. 5B) and the low level is maintained for a prolonged period of time in spite of medical intervention, this trending information may indicate that remodeling of the heart has occurred. In some method examples, such changes can be monitored and detected by trending intracardiac impedance parameters. For example, if the trending shows that a patient experienced a temporary increase in cardiac performance followed by a decrease in cardiac performance without any evidence of tachycardia, the trending deems that heart remodeling has occurred. In some examples, at least one therapy parameter of the IMD is adjusted in accordance with the trending.

The systems and methods discussed herein show that monitoring intracardiac impedance enhances detection of cardiac events such as tachycardia, and enhance monitoring and adjusting of, among other things, cardiac rhythm management systems. The accompanying drawings that form a part hereof, show by way of illustration, and not of limitation, specific embodiments in which the subject matter may be practiced. The embodiments illustrated are described in sufficient detail to enable those skilled in the art to practice the teachings disclosed herein. Other embodiments may be utilized and derived therefrom, such that structural and logical substitutions and changes may be made without departing from the scope of this disclosure. This Detailed Description, therefore, is not to be taken in a limiting sense, and the scope of various embodiments is defined only by the appended claims, along with the full range of equivalents to which such claims are entitled.

Such embodiments of the inventive subject matter may be referred to herein, individually and/or collectively, by the term "invention" merely for convenience and without intending to voluntarily limit the scope of this application to any single invention or inventive concept if more than one is in fact disclosed. Thus, although specific embodiments have been illustrated and described herein, it should be appreciated that any arrangement calculated to achieve the same purpose may be substituted for the specific embodiments shown. This disclosure is intended to cover any and all adaptations, or variations, or combinations of various embodiments. Combinations of the above embodiments, and other embodiments not specifically described herein, will be apparent to those of skill in the art upon reviewing the above description.

The Abstract of the Disclosure is provided to comply with 37 C.F.R. §1.72(b), requiring an abstract that will allow the reader to quickly ascertain the nature of the technical disclosure. It is submitted with the understanding that it will not be used to interpret or limit the scope or meaning of the claims. In addition, in the foregoing Detailed Description, it

can be seen that various features are grouped together in a single embodiment for the purpose of streamlining the disclosure. This method of disclosure is not to be interpreted as reflecting an intention that the claimed embodiments require more features than are expressly recited in each claim. Rather, as the following claims reflect, inventive subject matter lies in less than all features of a single disclosed embodiment. Thus the following claims are hereby incorporated into the Detailed Description, with each claim standing on its own.

What is claimed is:

1. A medical device comprising:

a controller circuit configured to:

receive a sensed cardiac cycle and an intracardiac impedance signal;

determine at least two of:

a cardiac-cycle-to-cardiac-cycle change in a value of a baseline intracardiac impedance value calculated, for a particular cardiac cycle, to represent the baseline intracardiac impedance for that particular cardiac cycle;

a cardiac-cycle-to-cardiac-cycle change in a value of maximum intracardiac impedance value calculated, for a particular cardiac cycle, to represent the maximum intracardiac impedance value for that particular cardiac cycle; or

a cardiac-cycle-to-cardiac-cycle change in a slope value of an intracardiac impedance waveform signal, for a particular cardiac cycle, the slope value measured at a time corresponding to one-half of a time interval over which a maximum intracardiac impedance change occurs during the particular cardiac cycle; and

generate an indication that the measured at least two of the cardiac-cycle-to-cardiac-cycle changes represent heart failure (HF) decompensation when the changes occur absent detection of an intervening event during the measuring of the intracardiac impedance parameters.

2. The medical device of claim 1, wherein the controller circuit is configured to determine at least one of a heart rate or a depolarization interval using the sensed cardiac signal, and to generate the indication of HF decompensation absent an episode of unstable heart rate or unstable depolarization interval detected using the determined at least one of heart rate or depolarization interval.

3. The medical device of claim 1, wherein the controller circuit is configured to determine at least one of a heart rate or a depolarization interval using the sensed cardiac signal, and to generate the indication of HF decompensation absent an episode of tachycardia detected using the determined at least one of heart rate or depolarization interval.

4. The medical device of claim 1, wherein the medical device includes a therapy circuit coupled to the controller circuit, wherein the controller circuit is operable to initiate a therapy in response to an indication of HT decompensation.

5. The medical device of claim 1, including implantable electrodes, wherein the implantable electrodes includes at least one electrode configured for placement in a left atrium of the heart or a left ventricle of the heart.

6. The medical device of claim 1, including a memory circuit to store intracardiac impedance parameters measured in accordance with at least one cardiac cycle, wherein the controller circuit is further operable to detect tachyarrhyth-

13

mia using a change from stored intracardiac impedance parameters and measured intracardiac impedance parameters.

7. The medical device of claim 6, wherein the control circuit is configured to store at least one trend for at least one intracardiac impedance parameter.

8. The medical device of claim 7, wherein the control circuit is configured to change at least one therapy parameter of the medical device according to the trending.

9. The medical device of claim 7, wherein the control circuit is configured to generate an indication that cardiac remodeling has occurred according to the trending.

10. The medical device of claim 1, comprising:

a cardiac cycle sensing circuit configured to provide the sensed cardiac cycle; and

an impedance measurement circuit configured to provide the intracardiac impedance signal.

11. A method of operating a medical device, comprising: determining, using a controller circuit configured to receive a sensed cardiac cycle and an intracardiac impedance signal, at least two of:

a cardiac-cycle-to-cardiac-cycle change in a value of a baseline intracardiac impedance value calculated, for a particular cardiac cycle, to represent the baseline intracardiac impedance for that particular cardiac cycle;

a cardiac-cycle-to-cardiac-cycle change in a value of maximum intracardiac impedance value calculated, for a particular cardiac cycle, to represent the maximum intracardiac impedance value for that particular cardiac cycle; and

a cardiac-cycle-to-cardiac-cycle change in a slope value of an intracardiac impedance waveform signal, for a particular cardiac cycle, the slope value measured at a time corresponding to one-half of a time interval over which a maximum intracardiac impedance change occurs during the particular cardiac cycle; and

generating, using the controller circuit, an indication that the measured at least two of the cardiac-cycle-to-cardiac-cycle changes represent heart failure (HF) decompensation when the changes occur absent detection of an intervening event during the measuring of the intracardiac impedance parameters.

12. The method of claim 11, comprising:

determining, using the controller circuit, at least one of a heart rate or a depolarization interval using the sensed cardiac signal; and

generating, using the controller circuit, the indication of HF decompensation absent an episode of unstable heart rate or unstable depolarization interval using the determined at least one of heart rate or depolarization interval.

13. The method of claim 11, comprising:

determining, using the controller circuit, at least one of a heart rate or a depolarization interval using the sensed cardiac signal, and

generating, using the controller circuit, the indication of HF decompensation absent an episode of tachycardia detected using the determined at least one of heart rate or depolarization interval.

14. The method of claim 11, comprising initiating a therapy, using a therapy circuit coupled to the controller circuit, in response to a generated indication of HF decompensation.

14

15. The method of claim 11, comprising:

storing intracardiac impedance parameters measured in accordance with at least one cardiac cycle in the memory circuit; and

detecting, using the controller circuit, tachyarrhythmia using a change from stored intracardiac impedance parameters and measured intracardiac impedance parameters.

16. The method of claim 11, comprising:

changing at least one therapy parameter of the medical device according to the at least generated indication that the measured at least two of the cardiac-cycle-to-cardiac-cycle changes represent heart failure (HF) decompensation using the control circuit.

17. The method of claim 11, comprising:

trending the at least one generated indication using the control circuit; and

generating an indication that cardiac remodeling has occurred according to the trending using the control circuit.

18. A system, comprising:

a controller circuit configured to:

receive a sensed cardiac cycle information and an intracardiac impedance signal;

determine a cardiac-cycle-to-cardiac-cycle intracardiac impedance change using

the received sensed cardiac cycle information and the intracardiac impedance signal;

generate an indication of heart failure (HF) decompensation using the determined cardiac-cycle-to-cardiac-cycle intracardiac impedance change and the received cardiac cycle information.

19. The system of claim 18, wherein, to determine the cardiac-cycle-to-cardiac-cycle intracardiac impedance change, the controller circuit is configured to determine at least two of:

a cardiac-cycle-to-cardiac-cycle change in a value of a baseline intracardiac impedance value calculated, for a particular cardiac cycle, to represent the baseline intracardiac impedance for that particular cardiac cycle;

a cardiac-cycle-to-cardiac-cycle change in a value of maximum intracardiac impedance value calculated, for a particular cardiac cycle, to represent the maximum intracardiac impedance value for that particular cardiac cycle; or

a cardiac-cycle-to-cardiac-cycle change in a slope value of an intracardiac impedance waveform signal, for a particular cardiac cycle, the slope value measured at a time corresponding to one-half of a time interval over which a maximum intracardiac impedance change occurs during the particular cardiac cycle.

20. The system of claim 18, wherein the controller circuit is configured to:

determine if a cardiac rate is stable or constant using the sensed cardiac cycle information; and

generate the indication of HF decompensation using a decrease in the determined cardiac-cycle-to-cardiac-cycle intracardiac impedance and a determined stable or constant determined cardiac rate.

|                |   |         |            |
|----------------|---|---------|------------|
| 专利名称(译)        | 心内阻抗及其应用  |         |            |
| 公开(公告)号        | <a href="#">US9839781</a>   | 公开(公告)日 | 2017-12-12 |
| 申请号            | US13/888835   | 申请日     | 2013-05-07 |
| [标]申请(专利权)人(译) | 心脏起搏器股份公司   |         |            |
| 申请(专利权)人(译)    | 心脏起搏器, INC.   |         |            |
| 当前申请(专利权)人(译)  | 心脏起搏器, INC.   |         |            |
| [标]发明人         | ZHANG YUNLONG<br>GILKERSON JAMES O<br>ZHANG YONGXING<br>MOON LOELL BOYCE  |         |            |
| 发明人            | ZHANG, YUNLONG<br>GILKERSON, JAMES O.<br>ZHANG, YONGXING<br>MOON, LOELL BOYCE   |         |            |
| IPC分类号         | A61N1/00 A61B5/053 A61B5/046 A61B5/00 A61B5/02 A61B5/0464 A61N1/362 A61B5/024 A61N1/39<br>A61N1/365 A61B5/0402  |         |            |
| CPC分类号         | A61B5/046 A61B5/0464 A61B5/0538 A61B5/6869 A61B5/7282 A61B5/686 A61N1/3627 A61B5/02028<br>A61B5/02444 A61N1/3962 A61B5/0402 A61B5/7239 A61B5/7242 A61N1/36521 A61N1/39622 |         |            |
| 代理机构(译)        | SCHWEGMAN和Lundberg & 沃斯纳, P.A.  |         |            |
| 其他公开文献         | US20170312520A9<br>US20140336521A1  |         |            |
| 外部链接           | <a href="#">Espacenet</a> <a href="#">USPTO</a>   |         |            |

摘要(译)

测量心内阻抗的系统包括可植入电极和医疗装置。电极感测受试者心脏的电信号。该医疗设备包括耦合到可植入电极的心脏信号感测电路，耦合到相同或不同可植入电极的阻抗测量电路，以及耦合到心脏信号感测电路和阻抗测量电路的控制器电路。心脏信号感测电路提供感测的心脏信号。阻抗测量电路感测电极之间的心内阻抗以获得心内阻抗信号。控制器电路使用感测的心脏信号确定受试者的心动周期，并且使用从心内阻抗信号获得的多个心内阻抗参数的心动周期到心动周期变化来检测快速性心律失常。

