



US009138165B2

(12) **United States Patent**
Holsing et al.

(10) **Patent No.:** **US 9,138,165 B2**
(45) **Date of Patent:** **Sep. 22, 2015**

(54) **SYSTEMS, METHODS AND DEVICES FOR FORMING RESPIRATORY-GATED POINT CLOUD FOR FOUR DIMENSIONAL SOFT TISSUE NAVIGATION**

17/32053; A61B 2010/0216; A61B 2017/003; A61B 2017/00685; A61B 2017/00694; A61B 2017/00809; A61B 2017/320775; A61B 2019/461; A61B 2019/5272; A61B 2019/5425; A61B 2019/5466; A61B 18/1815; A61B 18/1492; A61B 18/02; A61B 5/6852; A61B 18/24; A61B 2018/00541; A61B 5/113; A61N 5/1007; G06T 1/00; G06T 7/0083; G06T 7/0089; G06T 19/00; G06T 2207/20124; G06T 2210/41; G06T 2210/56; A61M 25/01; A61M 25/0108

(71) Applicant: **Veran Medical Technologies, Inc.**, St. Louis, MO (US)

(72) Inventors: **Troy L. Holsing**, Golden, CO (US); **Mark Hunter**, St. Louis, MO (US)

(73) Assignee: **VERAN MEDICAL TECHNOLOGIES, INC.**, St. Louis, MO (US)

See application file for complete search history.

(*) Notice: Subject to any disclaimer, the term of this patent is extended or adjusted under 35 U.S.C. 154(b) by 122 days.

(56) **References Cited**

U.S. PATENT DOCUMENTS

3,788,324 A 1/1974 Lim
4,421,106 A 12/1983 Uehara

(Continued)

FOREIGN PATENT DOCUMENTS

DE 19751761 10/1998
DE 19725137 1/1999

(Continued)

OTHER PUBLICATIONS

Patent Cooperation Treat, International Search Report and Written Opinion from PCT/US06/35548, mailed Aug. 20, 2007, 7 pages Aug. 20, 2007.

(Continued)

Primary Examiner — Manav Seth

(74) Attorney, Agent, or Firm — Bryan Cave LLP

(57) **ABSTRACT**

A surgical instrument navigation system is provided that visually simulates a virtual volumetric scene of a body cavity of a patient from a point of view of a surgical instrument residing in the cavity of the patient, wherein the surgical instrument, as provided, may be a steerable surgical catheter with a biopsy device and/or a surgical catheter with a side-exiting medical instrument, among others. Additionally, systems, methods and devices are provided for forming a respiratory-gated point cloud of a patient's respiratory system and for placing a localization element in an organ of a patient.

15 Claims, 52 Drawing Sheets

(21) Appl. No.: **13/773,984**

(22) Filed: **Feb. 22, 2013**

(65) **Prior Publication Data**

US 2013/0223702 A1 Aug. 29, 2013

Related U.S. Application Data

(60) Provisional application No. 61/602,007, filed on Feb. 22, 2012.

(51) **Int. Cl.**
A61B 5/06 (2006.01)
G06T 1/00 (2006.01)

(Continued)

(52) **U.S. Cl.**
CPC **A61B 5/061** (2013.01); **A61B 5/0066** (2013.01); **A61B 5/0084** (2013.01); **A61B 5/03** (2013.01);

(Continued)

(58) **Field of Classification Search**

CPC .. A61B 19/5244; A61B 5/061; A61B 5/0066; A61B 17/3478; A61B 17/32002; A61B 17/29; A61B 10/04; A61B 8/12; A61B 8/0841; A61B 6/485; A61B 6/12; A61B 5/489; A61B 5/11; A61B 5/062; A61B 5/05; A61B 5/0402; A61B 5/03; A61B 10/0283; A61B 5/0084; A61B 10/06; A61B 5/7292; A61B

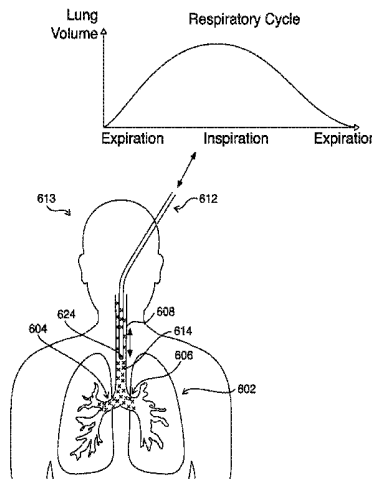

(51)	Int. Cl. <i>A61B 5/00</i> (2006.01) <i>A61B 5/03</i> (2006.01) <i>A61B 5/0402</i> (2006.01) <i>A61B 5/05</i> (2006.01) <i>A61B 5/11</i> (2006.01) <i>A61B 6/12</i> (2006.01) <i>A61B 6/00</i> (2006.01) <i>A61B 8/08</i> (2006.01) <i>A61B 8/12</i> (2006.01) <i>A61B 10/04</i> (2006.01) <i>A61B 17/29</i> (2006.01) <i>A61B 17/32</i> (2006.01) <i>A61B 17/34</i> (2006.01) <i>A61N 5/10</i> (2006.01) <i>A61B 10/02</i> (2006.01) <i>A61B 10/06</i> (2006.01) <i>A61M 25/01</i> (2006.01) <i>A61B 19/00</i> (2006.01) G06T 19/00 (2011.01) G06T 7/00 (2006.01) <i>A61B 5/01</i> (2006.01) <i>A61B 18/02</i> (2006.01) <i>A61B 18/14</i> (2006.01) <i>A61B 18/18</i> (2006.01) <i>A61B 18/24</i> (2006.01) <i>A61B 17/3205</i> (2006.01) <i>A61B 17/00</i> (2006.01) <i>A61B 17/3207</i> (2006.01) <i>A61B 5/113</i> (2006.01) <i>A61B 18/00</i> (2006.01)	(56)	References Cited U.S. PATENT DOCUMENTS 4,583,538 A 4/1986 Onik et al. 5,053,042 A 10/1991 Bidwell 5,081,997 A 1/1992 Bosley et al. 5,103,488 A * 4/1992 Gemello et al. 382/199 5,158,088 A 10/1992 Nelson et al. 5,186,174 A 2/1993 Schlondorff et al. 5,238,004 A 8/1993 Sahatjian et al. 5,251,165 A 10/1993 James, III 5,251,635 A 10/1993 Dumoulin et al. 5,265,610 A 11/1993 Darrow et al. 5,295,493 A 3/1994 Radisch 5,348,011 A 9/1994 NessAiver 5,377,678 A 1/1995 Dumoulin et al. 5,391,199 A 2/1995 Ben-Haim 5,437,292 A 8/1995 Kipshidze et al. 5,483,691 A 1/1996 Heck et al. 5,483,961 A 1/1996 Goerss et al. 5,577,502 A 11/1996 Darrow et al. 5,581,183 A 12/1996 Lindstedt et al. 5,644,612 A 7/1997 Moorman et al. 5,671,739 A 9/1997 Darrow et al. 5,718,241 A 2/1998 Ben-Haim et al. 5,730,129 A 3/1998 Darrow et al. 5,740,808 A 4/1998 Panescu et al. 5,765,561 A 6/1998 Chen et al. 5,769,789 A 6/1998 Wang 5,769,861 A 6/1998 Vilsmeier 5,771,306 A 6/1998 Stork et al. 5,787,886 A 8/1998 Kelly et al. 5,803,089 A 9/1998 Ferre et al. 5,814,022 A 9/1998 Antanavich et al. 5,814,066 A 9/1998 Spotnitz 5,833,608 A 11/1998 Acker 5,840,025 A 11/1998 Ben-Haim 5,868,673 A 2/1999 Vesely 5,928,248 A 7/1999 Acker 5,951,461 A 9/1999 Nyo 5,978,696 A 11/1999 VornLehn et al. 6,016,439 A 1/2000 Acker 6,019,724 A 2/2000 Gronningsaeter et al. 6,026,173 A 2/2000 Svenson et al. 6,078,175 A 6/2000 Foo 6,122,538 A 9/2000 Sliwa, Jr. et al. 6,122,541 A 9/2000 Cosman et al. 6,132,396 A 10/2000 Antanavich et al. 6,139,508 A 10/2000 Kilcoyneal et al. 6,144,875 A 11/2000 Schweikard et al. 6,167,296 A 12/2000 Shahidi 6,173,201 B1 1/2001 Front 6,188,355 B1 2/2001 Gilboa 6,198,959 B1 3/2001 Wang 6,201,987 B1 3/2001 Dumoulin 6,226,543 B1 5/2001 Gilboa et al. 6,226,548 B1 5/2001 Foley et al. 6,233,476 B1 5/2001 Strommer et al. 6,235,038 B1 5/2001 Hunter et al. 6,236,875 B1 5/2001 Bucholz et al. 6,246,896 B1 6/2001 Dumoulin et al. 6,246,898 B1 6/2001 Vesely et al. 6,253,770 B1 7/2001 Acker et al. 6,254,550 B1 7/2001 McNamara et al. 6,267,769 B1 7/2001 Truwit 6,275,560 B1 8/2001 Blake et al. 6,282,442 B1 8/2001 DeStefano et al. 6,285,902 B1 9/2001 Kienzle, III et al. 6,298,259 B1 10/2001 Kucharczyk et al. 6,314,310 B1 11/2001 Ben-Haim et al. 6,314,311 B1 11/2001 Williams et al. 6,314,312 B1 11/2001 Wessels et al. 6,317,616 B1 11/2001 Glossop 6,317,619 B1 11/2001 Boerner et al. 6,330,356 B1 12/2001 Sundaeswaran et al. 6,332,089 B1 12/2001 Acker et al. 6,332,891 B1 12/2001 Himes 6,335,617 B1 1/2002 Osadchy et al.
(52)	U.S. Cl. CPC <i>A61B 5/0402</i> (2013.01); <i>A61B 5/05</i> (2013.01); <i>A61B 5/062</i> (2013.01); <i>A61B 5/11</i> (2013.01); <i>A61B 5/489</i> (2013.01); <i>A61B 6/12</i> (2013.01); <i>A61B 6/485</i> (2013.01); <i>A61B 6/487</i> (2013.01); <i>A61B 8/0841</i> (2013.01); <i>A61B 8/12</i> (2013.01); <i>A61B 10/0283</i> (2013.01); <i>A61B 10/04</i> (2013.01); <i>A61B 10/06</i> (2013.01); <i>A61B 17/29</i> (2013.01); <i>A61B 17/32002</i> (2013.01); <i>A61B 17/3478</i> (2013.01); <i>A61B 19/5244</i> (2013.01); <i>A61M 25/01</i> (2013.01); <i>A61N 5/1007</i> (2013.01); <i>G06T 1/00</i> (2013.01); <i>G06T 7/0083</i> (2013.01); <i>G06T 7/0089</i> (2013.01); <i>G06T 19/00</i> (2013.01); <i>A61B 5/01</i> (2013.01); <i>A61B 5/113</i> (2013.01); <i>A61B 5/6852</i> (2013.01); <i>A61B 5/7292</i> (2013.01); <i>A61B 6/5223</i> (2013.01); <i>A61B 8/483</i> (2013.01); <i>A61B 17/32053</i> (2013.01); <i>A61B 18/02</i> (2013.01); <i>A61B 18/1492</i> (2013.01); <i>A61B 18/1815</i> (2013.01); <i>A61B 18/24</i> (2013.01); <i>A61B 2010/0216</i> (2013.01); <i>A61B 2017/003</i> (2013.01); <i>A61B 2017/00685</i> (2013.01); <i>A61B 2017/00694</i> (2013.01); <i>A61B 2017/00809</i> (2013.01); <i>A61B 2017/320775</i> (2013.01); <i>A61B 2018/00541</i> (2013.01); <i>A61B 2019/461</i> (2013.01); <i>A61B 2019/5251</i> (2013.01); <i>A61B 2019/5272</i> (2013.01); <i>A61B 2019/5425</i> (2013.01); <i>A61B 2019/5466</i> (2013.01); <i>A61M 25/0108</i> (2013.01); <i>G06T 2207/20124</i> (2013.01); <i>G06T 2207/30061</i> (2013.01); <i>G06T 2210/41</i> (2013.01); <i>G06T 2210/56</i> (2013.01)		

(56)

References Cited

U.S. PATENT DOCUMENTS

6,335,623	B1	1/2002	Damadian et al.	6,674,833	B2	1/2004	Shahidi et al.
6,340,363	B1	1/2002	Bolger et al.	6,675,032	B2	1/2004	Chen et al.
6,347,240	B1	2/2002	Foley et al.	6,675,033	B1	1/2004	Lardo et al.
6,348,058	B1	2/2002	Melkent et al.	6,687,531	B1	2/2004	Ferre et al.
6,351,573	B1	2/2002	Schneider	6,690,960	B2	2/2004	Chen et al.
6,351,659	B1	2/2002	Vilsmeier	6,694,167	B1	2/2004	Ferre et al.
6,361,759	B1	3/2002	Frayne et al.	6,697,664	B2	2/2004	Kienzle, III et al.
6,362,821	B1	3/2002	Gibson et al.	6,702,780	B1	3/2004	Gilboa
6,368,331	B1	4/2002	Front et al.	6,711,429	B1	3/2004	Gilboa et al.
6,369,571	B1	4/2002	Damadian et al.	6,714,629	B2	3/2004	Vilsmeier
6,373,998	B2	4/2002	Thirion et al.	6,714,810	B2	3/2004	Grzeszczuk et al.
6,379,302	B1	4/2002	Kessman et al.	6,725,080	B2	4/2004	Melkent et al.
6,380,732	B1	4/2002	Gilboa	6,738,656	B1	5/2004	Ferre et al.
6,381,485	B1	4/2002	Hunter et al.	6,774,624	B2	8/2004	Anderson et al.
6,402,762	B2	6/2002	Hunter et al.	6,782,287	B2	8/2004	Grzeszczuk et al.
6,418,238	B1	7/2002	Shiratnai et al.	6,796,988	B2	9/2004	Melkent et al.
6,421,551	B1	7/2002	Kuth et al.	6,799,569	B2	10/2004	Danielsson et al.
6,424,856	B1	7/2002	Vilsmeier et al.	6,823,207	B1	11/2004	Jensen et al.
6,425,865	B1	7/2002	Salcudean et al.	6,826,423	B1	11/2004	Hardy et al.
6,430,430	B1	8/2002	Gosche	6,833,814	B2	12/2004	Gilboa
6,434,415	B1	8/2002	Foley et al.	6,850,794	B2	2/2005	Shahidi
6,434,507	B1	8/2002	Clayton et al.	6,856,826	B2	2/2005	Seeley et al.
6,437,571	B1	8/2002	Danby et al.	6,856,827	B2	2/2005	Seeley et al.
6,442,417	B1	8/2002	Shahidi et al.	6,892,090	B2	5/2005	Verard et al.
6,445,186	B1	9/2002	Damadian et al.	6,898,303	B2	5/2005	Armato, III et al.
6,445,943	B1	9/2002	Ferre et al.	6,899,672	B2	5/2005	Chin et al.
6,455,182	B1	9/2002	Silver	6,907,281	B2	6/2005	Grzeszczuk
6,461,372	B1	10/2002	Jensen et al.	6,920,347	B2	7/2005	Simon et al.
6,468,265	B1	10/2002	Evans et al.	6,925,200	B2	8/2005	Wood et al.
6,469,508	B1	10/2002	Damadian et al.	6,934,575	B2	8/2005	Ferre et al.
6,470,066	B2	10/2002	Takagi et al.	6,947,788	B2	9/2005	Gilboa
6,470,207	B1	10/2002	Simon et al.	6,968,224	B2	11/2005	Kessman et al.
6,473,635	B1	10/2002	Rasche	6,978,166	B2	12/2005	Foly et al.
6,477,400	B1	11/2002	Barrick	6,992,477	B2	1/2006	Govari
6,478,793	B1	11/2002	Cosman et al.	6,996,430	B1	2/2006	Gilboa
6,478,802	B2	11/2002	Kienzle, III et al.	7,015,859	B2	3/2006	Anderson
6,483,948	B1	11/2002	Spink et al.	7,015,907	B2	3/2006	Tek et al.
6,484,049	B1	11/2002	Seeley et al.	7,035,683	B2	4/2006	Guendel
6,485,413	B1	11/2002	Boppart et al.	7,050,845	B2	5/2006	Vilsmeier
D466,609	S	12/2002	Glossop	7,115,100	B2	10/2006	McRury et al.
D466,610	S	12/2002	Ashton et al.	7,130,700	B2	10/2006	Gardeski et al.
6,490,467	B1	12/2002	Bucholz et al.	7,139,601	B2	11/2006	Bucholz et al.
6,490,475	B1	12/2002	Seeley et al.	7,153,297	B2	12/2006	Peterson
6,490,477	B1	12/2002	Zylka et al.	7,171,257	B2	1/2007	Thomson
6,491,699	B1	12/2002	Henderson et al.	7,174,201	B2	2/2007	Govari et al.
6,491,702	B2	12/2002	Heilbrun et al.	7,233,820	B2	6/2007	Gilboa
6,493,574	B1	12/2002	Ehnholm et al.	7,260,426	B2	8/2007	Schweikard et al.
6,496,007	B1	12/2002	Damadian et al.	7,300,428	B2	11/2007	Ingenito
6,501,981	B1	12/2002	Schweikard et al.	7,339,587	B2	3/2008	Kropfeld
6,504,893	B1	1/2003	Flohr et al.	7,357,807	B2	4/2008	Donohoe et al.
6,504,894	B2	1/2003	Pan et al.	7,366,562	B2	4/2008	Dukesherer et al.
6,516,213	B1	2/2003	Nevo	7,371,067	B2	5/2008	Anderson
6,517,485	B2	2/2003	Torp et al.	7,371,067	B2	5/2008	Anderson
6,527,443	B1	3/2003	Vilsmeier et al.	7,398,116	B2	7/2008	Edwards
6,535,756	B1	3/2003	Simon et al.	7,481,805	B2	1/2009	Magnusson
6,538,634	B1	3/2003	Chui et al.	7,505,806	B2	3/2009	Masutani et al.
6,539,127	B1	3/2003	Roche et al.	7,555,330	B2	6/2009	Gilboa
6,541,973	B1	4/2003	Danby et al.	7,594,925	B2	9/2009	Danek
6,544,041	B1	4/2003	Damadian	7,599,730	B2	10/2009	Hunter et al.
6,547,782	B1	4/2003	Taylor	7,641,609	B2	1/2010	Ohnishi
6,558,333	B2	5/2003	Gilboa et al.	7,659,912	B2	2/2010	Akimoto
6,562,059	B2	5/2003	Edwards et al.	7,697,972	B2	4/2010	Verard et al.
6,567,687	B2	5/2003	Front et al.	7,708,712	B2*	5/2010	Phan et al. 604/8
6,574,498	B1	6/2003	Gilboa	7,756,563	B2	7/2010	Higgins
6,580,938	B1	6/2003	Acker	7,889,905	B2	2/2011	Higgins
6,584,174	B2	6/2003	Schubert et al.	7,901,348	B2	3/2011	Soper
6,584,339	B2	6/2003	Galloway, Jr. et al.	7,949,385	B2*	5/2011	Khamene et al. 600/416
6,591,130	B2	7/2003	Shahidi	7,962,193	B2	6/2011	Edwards et al.
6,593,884	B1	7/2003	Gilboa	7,969,143	B2	6/2011	Gilboa
6,606,513	B2	8/2003	Lardo et al.	7,979,244	B2*	7/2011	Fang et al. 703/2
6,609,022	B2	8/2003	Vilsmeier et al.	7,985,187	B2	7/2011	Wibowo
6,615,155	B2	9/2003	Gilboa	7,998,062	B2	8/2011	Gilboa
6,636,757	B1	10/2003	Jascob et al.	8,016,749	B2	9/2011	Clerc
6,650,924	B2	11/2003	Kuth et al.	8,046,052	B2	10/2011	Verard et al.
6,666,579	B2	12/2003	Jensen	8,049,777	B2	11/2011	Akimoto
				8,064,669	B2	11/2011	Higgins
				8,088,126	B2*	1/2012	Fugo 606/38
				8,096,957	B2	1/2012	Conquergood et al.
				8,102,416	B2	1/2012	Ito
				8,150,138	B2	4/2012	Ohnishi

(56)

References Cited

U.S. PATENT DOCUMENTS

8,150,495 B2	4/2012	Edwards et al.		2004/0122311 A1	6/2004	Cosman	
8,199,988 B2*	6/2012	Marshall et al.	382/128	2004/0138548 A1	7/2004	Strommer et al.	
8,202,213 B2	6/2012	Ito		2004/0152970 A1	8/2004	Hunter et al.	
8,214,015 B2	7/2012	Macaulay et al.		2004/0152974 A1	8/2004	Solomon	
8,218,846 B2	7/2012	Trumer		2004/0167393 A1	8/2004	Solar et al.	
8,218,847 B2	7/2012	Averbuch		2004/0193042 A1	9/2004	Scampini et al.	
8,219,179 B2	7/2012	Ganatra		2004/0210125 A1	10/2004	Chen et al.	
8,311,307 B2*	11/2012	Kitamura	382/131	2004/0249267 A1	12/2004	Gilboa	
8,317,149 B2	11/2012	Greenburg		2005/0010099 A1	1/2005	Raabe et al.	
8,317,726 B2	11/2012	Timberlake et al.		2005/0020900 A1	1/2005	Yngvesson	
8,382,662 B2	2/2013	Soper		2005/0027186 A1	2/2005	Chen et al.	
8,428,328 B2	4/2013	Averbuch		2005/0033149 A1	2/2005	Strommer et al.	
8,468,003 B2	6/2013	Gibbs		2005/0065433 A1	3/2005	Anderson et al.	
8,473,032 B2	6/2013	Averbuch		2005/0085718 A1	4/2005	Shahidi	
8,483,801 B2	7/2013	Edwards		2005/0085793 A1	4/2005	Glossop	
8,494,246 B2	7/2013	Trumer		2005/0107679 A1	5/2005	Geiger et al.	
8,494,612 B2	7/2013	Vetter		2005/0107688 A1	5/2005	Srommer	
8,515,133 B2*	8/2013	Kitamura	382/103	2005/0113809 A1	5/2005	Melkent et al.	
8,611,983 B2	12/2013	Glossop		2005/0137661 A1	6/2005	Sra	
8,611,984 B2	12/2013	Greenburg		2005/0143651 A1	6/2005	Verard et al.	
8,632,461 B2	1/2014	Glossop		2005/0169510 A1	8/2005	Zuhars et al.	
8,672,836 B2	3/2014	Higgins		2005/0182295 A1	8/2005	Soper et al.	
8,675,935 B2	3/2014	Higgins		2005/0182319 A1	8/2005	Glossop	
8,696,548 B2	4/2014	Gilboa		2005/0187482 A1	8/2005	O'Brien et al.	
8,696,685 B2	4/2014	Gilboa		2005/0197568 A1	9/2005	Vass et al.	
8,700,132 B2	4/2014	Ganatra		2005/0203383 A1	9/2005	Moctezuma de la Barrera et al.	
8,793,107 B2*	7/2014	Miller et al.	703/2	2005/0216237 A1*	9/2005	Adachi et al.	703/1
8,965,108 B2*	2/2015	Chabanas et al.	382/154	2005/0234335 A1	10/2005	Simon et al.	
2001/0007918 A1	7/2001	Vilsmeier et al.		2005/0288574 A1	12/2005	Thornton et al.	
2001/0025142 A1	9/2001	Wessels et al.		2005/0288578 A1	12/2005	Durlak	
2001/0029333 A1	10/2001	Shahidi		2006/0004281 A1	1/2006	Saracen	
2001/0031919 A1	10/2001	Strommer et al.		2006/0025677 A1	2/2006	Verard et al.	
2001/0031985 A1	10/2001	Gilboa et al.		2006/0045318 A1	3/2006	Schoisswohl et al.	
2001/0036245 A1	11/2001	Kienzle et al.		2006/0050942 A1	3/2006	Bertram et al.	
2001/0041835 A1	11/2001	Front et al.		2006/0050988 A1	3/2006	Kraus et al.	
2002/0044631 A1	4/2002	Graumann et al.		2006/0058647 A1	3/2006	Strommer et al.	
2002/0049375 A1	4/2002	Strommer et al.		2006/0063998 A1	3/2006	von Jako et al.	
2002/0049378 A1	4/2002	Grzeszczuk et al.		2006/0064006 A1	3/2006	Strommer et al.	
2002/0070970 A1	6/2002	Wood et al.		2006/0074292 A1	4/2006	Thomson et al.	
2002/0075994 A1	6/2002	Shahidi et al.		2006/0074299 A1	4/2006	Sayeh	
2002/0077543 A1	6/2002	Grzeszczuk et al.		2006/0074304 A1	4/2006	Sayeh	
2002/0077544 A1	6/2002	Shahidi		2006/0079759 A1	4/2006	Vaillant et al.	
2002/0082492 A1	6/2002	Grzeszczuk		2006/0084867 A1	4/2006	Tremblay et al.	
2002/0085681 A1	7/2002	Jensen		2006/0093089 A1	5/2006	Vertatschitsch et al.	
2002/0143317 A1	10/2002	Glossop		2006/0094958 A1	5/2006	Marquart et al.	
2002/0161295 A1	10/2002	Edwards et al.		2006/0106292 A1	5/2006	Anderson	
2003/0000535 A1	1/2003	Galloway, Jr. et al.		2006/0116634 A1	6/2006	Shachar	
2003/0004411 A1	1/2003	Govari et al.		2006/0122497 A1	6/2006	Glossop	
2003/0016852 A1	1/2003	Kaufman et al.		2006/0142798 A1	6/2006	Holman et al.	
2003/0018251 A1	1/2003	Solomon		2006/0173269 A1	8/2006	Glossop	
2003/0023161 A1	1/2003	Govari et al.		2006/0173291 A1	8/2006	Glossop	
2003/0028091 A1	2/2003	Simon et al.		2006/0184016 A1	8/2006	Glossop	
2003/0029464 A1	2/2003	Chen et al.		2006/0189867 A1	8/2006	Revie et al.	
2003/0032878 A1	2/2003	Shahidi		2006/0247511 A1	11/2006	Anderson	
2003/0040667 A1	2/2003	Feussner et al.		2006/0258933 A1	11/2006	Ellis	
2003/0051733 A1	3/2003	Kotmel et al.		2006/0270976 A1	11/2006	Savage et al.	
2003/0074011 A1	4/2003	Gilboa et al.		2007/0032723 A1	2/2007	Glossop	
2003/0088179 A1	5/2003	Seeley et al.		2007/0038058 A1	2/2007	West et al.	
2003/0125622 A1	7/2003	Schweikard et al.		2007/0066887 A1	3/2007	Mire et al.	
2003/0130576 A1	7/2003	Seeley et al.		2007/0110289 A1	5/2007	Fu et al.	
2003/0139663 A1	7/2003	Graumann		2007/0129629 A1	6/2007	Beauregard et al.	
2003/0199785 A1	10/2003	Hibner et al.		2007/0167714 A1	7/2007	Kiraly et al.	
2003/0208116 A1	11/2003	Liang et al.		2007/0167744 A1	7/2007	Beauregard et al.	
2003/0208122 A1	11/2003	Melkent et al.		2007/0219059 A1*	9/2007	Schwartz et al.	482/8
2003/0216631 A1	11/2003	Bloch et al.		2007/0225559 A1	9/2007	Clerc et al.	
2003/0220557 A1	11/2003	Cleary et al.		2007/0232896 A1	10/2007	Gilboa	
2004/0006268 A1	1/2004	Gilboa et al.		2007/0244355 A1	10/2007	Shaw	
2004/0034300 A1	2/2004	Verard et al.		2007/0249896 A1	10/2007	Goldfarb et al.	
2004/0049121 A1	3/2004	Yaron		2007/0276180 A1	11/2007	Greenburg	
2004/0076259 A1	4/2004	Jensen et al.		2008/0071142 A1	3/2008	Gattani et al.	
2004/0091143 A1	5/2004	Hu		2008/0071143 A1	3/2008	Gattani et al.	
2004/0092815 A1	5/2004	Schweikard et al.		2008/0118135 A1	5/2008	Averbuch	
2004/0097805 A1	5/2004	Verard et al.		2008/0125760 A1	5/2008	Gilboa	
2004/0097806 A1	5/2004	Hunter et al.		2008/0132757 A1	6/2008	Tgavalekos	
2004/0116803 A1	6/2004	Jascob et al.		2008/0140114 A1	6/2008	Edwards et al.	
				2008/0167639 A1	7/2008	Gilboa	
				2008/0221442 A1	9/2008	Tolkowsky et al.	
				2008/0247622 A1	10/2008	Aylward et al.	
				2008/0255416 A1	10/2008	Gilboa	

(56)

References Cited

U.S. PATENT DOCUMENTS

2008/0262297	A1	10/2008	Gilboa	
2008/0262342	A1	10/2008	Averbuch	
2008/0269561	A1	10/2008	Banik et al.	
2008/0287803	A1	11/2008	Li et al.	
2009/0088600	A1	4/2009	Meloul	
2009/0156895	A1	6/2009	Higgins et al.	
2009/0156951	A1	6/2009	Averbuch	
2009/0209817	A1	8/2009	Averbuch	
2009/0227861	A1	9/2009	Ganatra et al.	
2009/0240140	A1	9/2009	Fitelzon	
2009/0240198	A1	9/2009	Averbuch	
2009/0284255	A1	11/2009	Zur	
2009/0306644	A1*	12/2009	Mayse et al.	606/33
2010/0041949	A1	2/2010	Tolkowsky	
2010/0160733	A1	6/2010	Gilboa	
2011/0054309	A1*	3/2011	Edwards	600/424
2011/0058721	A1*	3/2011	Zhang et al.	382/131
2011/0102432	A1*	5/2011	Melkisetoglu et al.	345/420
2011/0301587	A1*	12/2011	Deem et al.	606/33
2012/0059248	A1	3/2012	Holsing et al.	
2012/0071753	A1	3/2012	Hunter et al.	
2012/0123296	A1	5/2012	Hashimshony et al.	
2012/0275689	A1*	11/2012	Birtwistle et al.	382/154

FOREIGN PATENT DOCUMENTS

DE	19829224	1/2000
DE	19909816	5/2000
DE	199909816	5/2000
DE	10000937	8/2001
DE	10136709	2/2003
DE	10161160	6/2003
DE	102005010010	9/2005
DE	102004030836	1/2006
DE	102005026251	1/2006
DE	102005038394	3/2006
DE	102005050286	4/2006
DE	102004058122	7/2006
EP	0501993	9/1992
EP	0869745	10/1998
EP	900048	3/1999
EP	0928600	7/1999
EP	977510	2/2000
EP	1079240	2/2001
EP	1152706	11/2001
EP	1181897	2/2002
EP	1319368	6/2003
EP	1374792	1/2004
EP	1374793	1/2004
EP	1391181	2/2004
EP	1421913	5/2004
EP	1464285	10/2004
EP	1504713	2/2005
EP	1504726	2/2005
EP	1519140	3/2005
EP	1523951	4/2005
EP	1561423	8/2005
EP	1629774	3/2006
EP	1629789	3/2006
EP	2380550	10/2011
FR	2876273	4/2006
JP	2000023941	1/2000
WO	9424933	11/1994
WO	9501757	1/1995
WO	9608209	3/1996
WO	9610949	4/1996
WO	9626672	9/1996

WO	9729699	8/1997
WO	9729709	8/1997
WO	9836684	8/1998
WO	9916352	4/1999
WO	9927839	6/1999
WO	9943253	9/1999
WO	0016684	3/2000
WO	0028911	5/2000
WO	0047103	8/2000
WO	0049958	8/2000
WO	0057767	10/2000
WO	0069335	11/2000
WO	0101845	1/2001
WO	0137748	5/2001
WO	0162134	8/2001
WO	0164124	9/2001
WO	0176496	10/2001
WO	0176497	10/2001
WO	0187136	11/2001
WO	0193745	12/2001
WO	0200093	1/2002
WO	0200103	1/2002
WO	0219936	3/2002
WO	0222015	3/2002
WO	0224051	3/2002
WO	02056770	7/2002
WO	02064011	8/2002
WO	02082375	10/2002
WO	02098273	12/2002
WO	2004046754	6/2004
WO	2004060157	7/2004
WO	2004062497	7/2004
WO	2005016166	2/2005
WO	2005070318	8/2005
WO	2005077293	10/2005
WO	2005101277	10/2005
WO	2005111942	11/2005
WO	2006002396	1/2006
WO	2006005021	1/2006
WO	2006027781	3/2006
WO	2006039009	4/2006
WO	2006051523	5/2006
WO	2006090141	8/2006
WO	2007002079	1/2007
WO	2007031314	3/2007
WO	2007033206	3/2007
WO	2007062051	5/2007
WO	2007084893	7/2007
WO	2009158578	12/2009
WO	2012024686	2/2012

OTHER PUBLICATIONS

New Navigational Aid Could Improve hip replacement outcomes, Medical Industry Today, Jul. 11, 1997, 2 pages Jul. 11, 1997.

Highlights from Presentation of 5th Joint Meeting of European Assn. for Cardio-Thoracic Surgery and European Society of Thoracic Surgeons "Evidence for Fleece-Bound Sealants in Cardiothoracic Surgery" Sep. 9-13, 2006 Sep. 9, 2006.

Moore, E. et al., Needle Aspiration Lung Biopsy: Re-evaluation of the blood patch technique in an equine model, Radiology, 196(1) Jul. 1, 1995.

FDA Approves Lung Sealant, May 31, 2000 [online], [retrieved Oct. 17, 2008 from Internet]; <http://www.meds.com/archive/mol-cancer/2000/05/msg01329.html> Aug. 31, 2000.

European Patent Office, Extended Search Report issued for EP 11818898.6, mailed Dec. 20, 2013, 6 pages Dec. 20, 2013.

Patent Cooperation Treaty, International Search Report issued for PCT/US2011/048669, mailed Apr. 9, 2012, 7 pages Apr. 9, 2012.

* cited by examiner

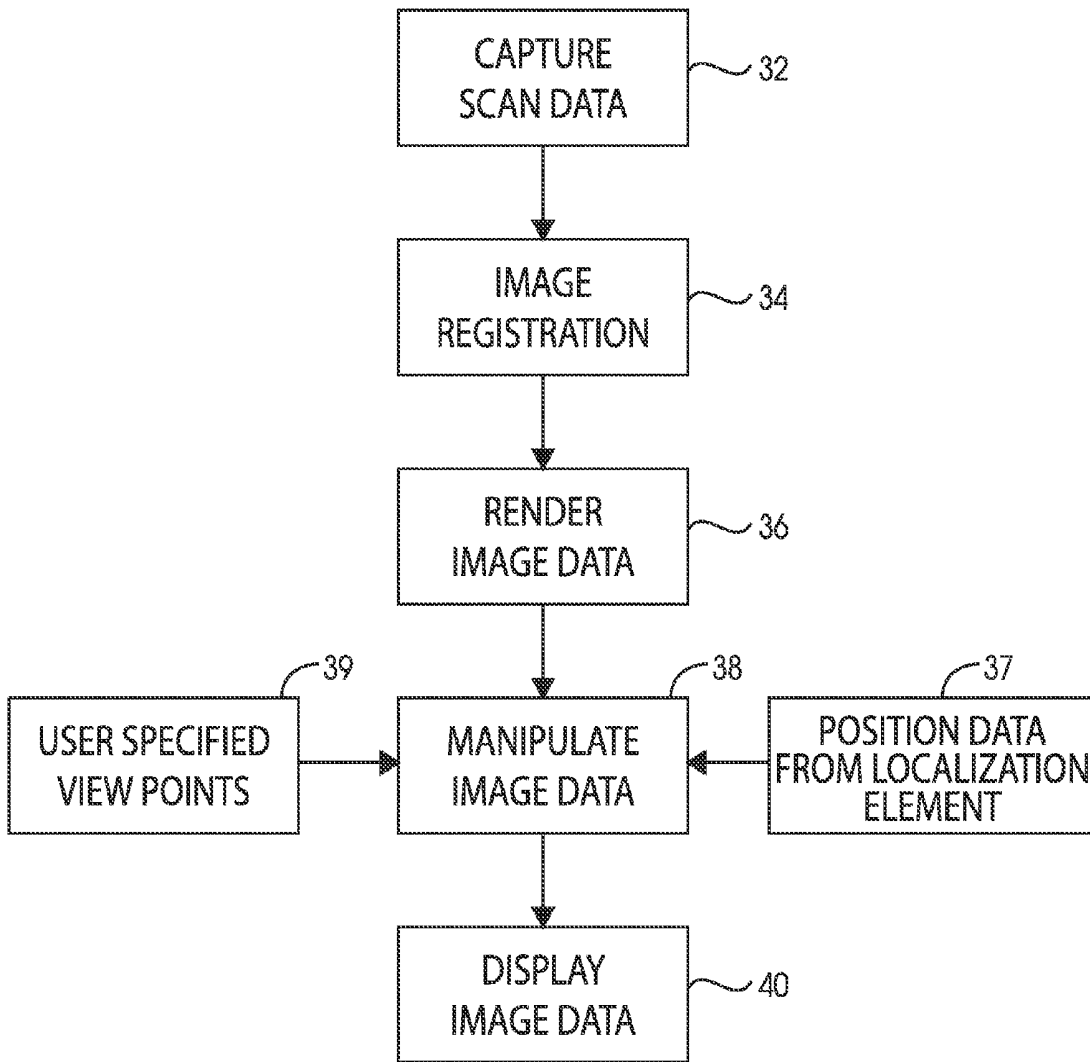

FIG. 2

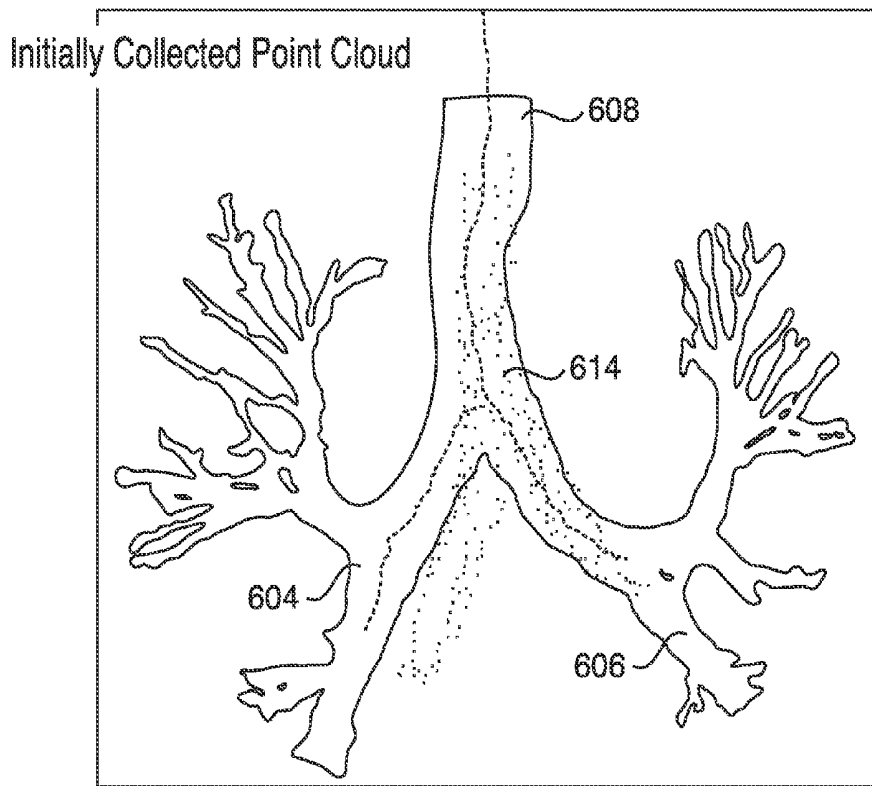

FIG. 3A

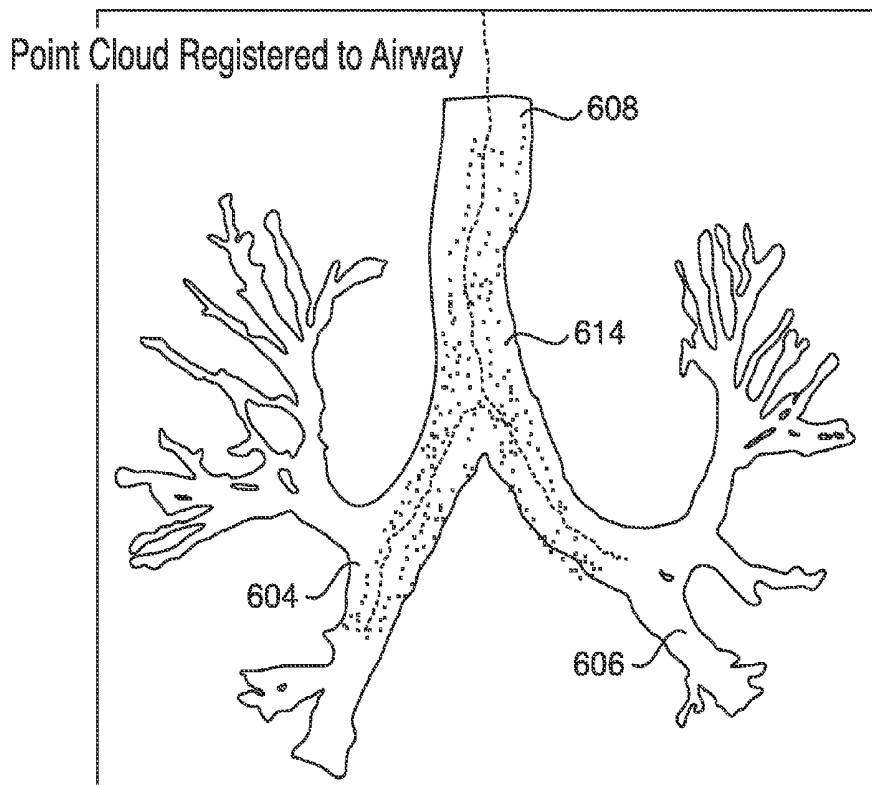

FIG. 3B

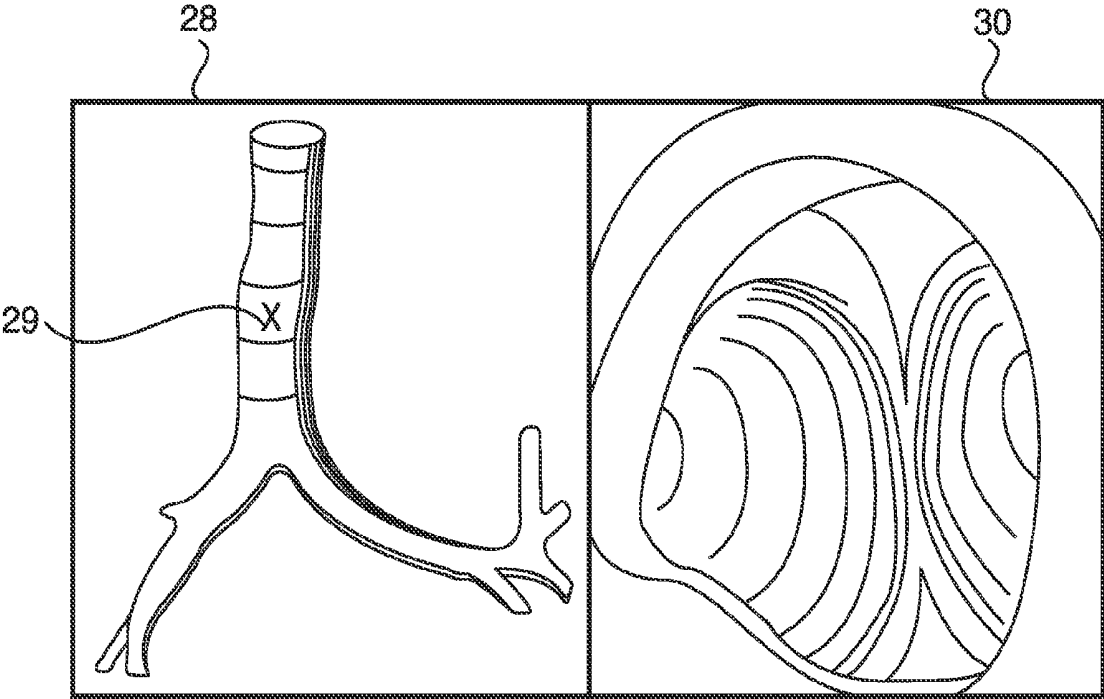

FIG. 4

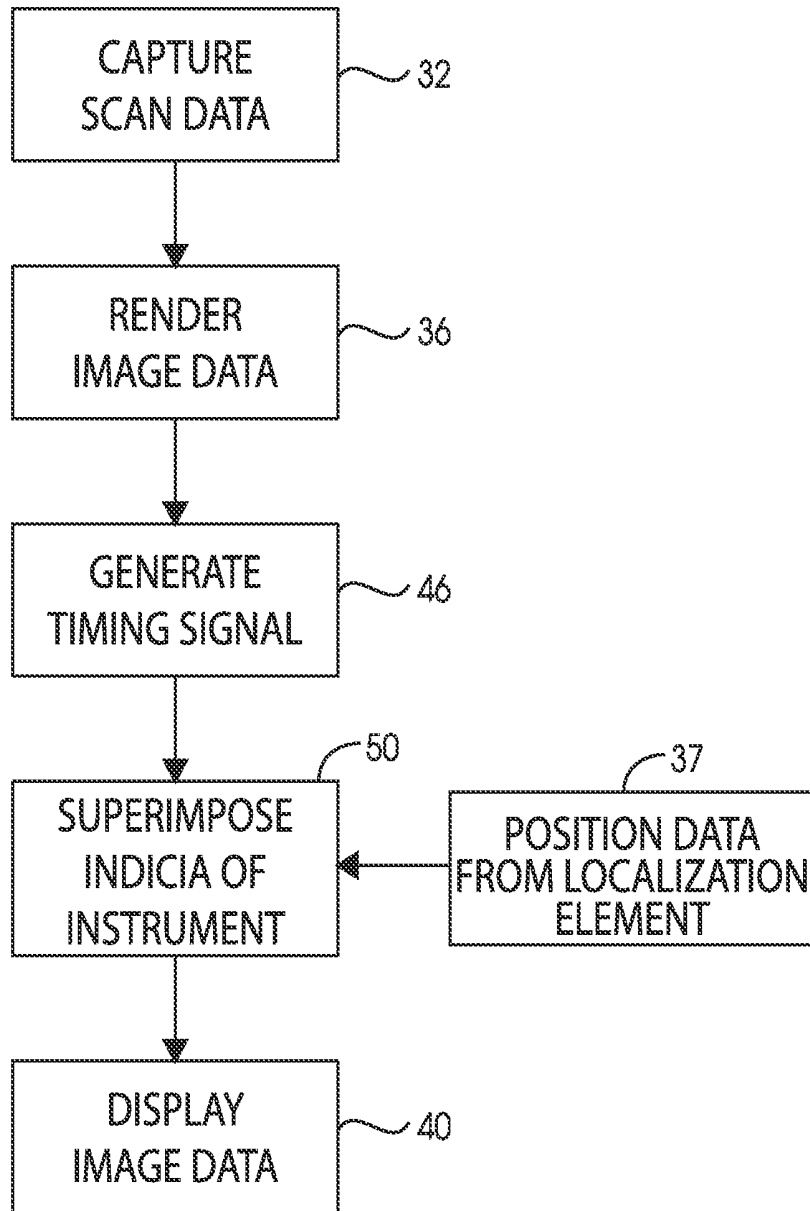

FIG. 5

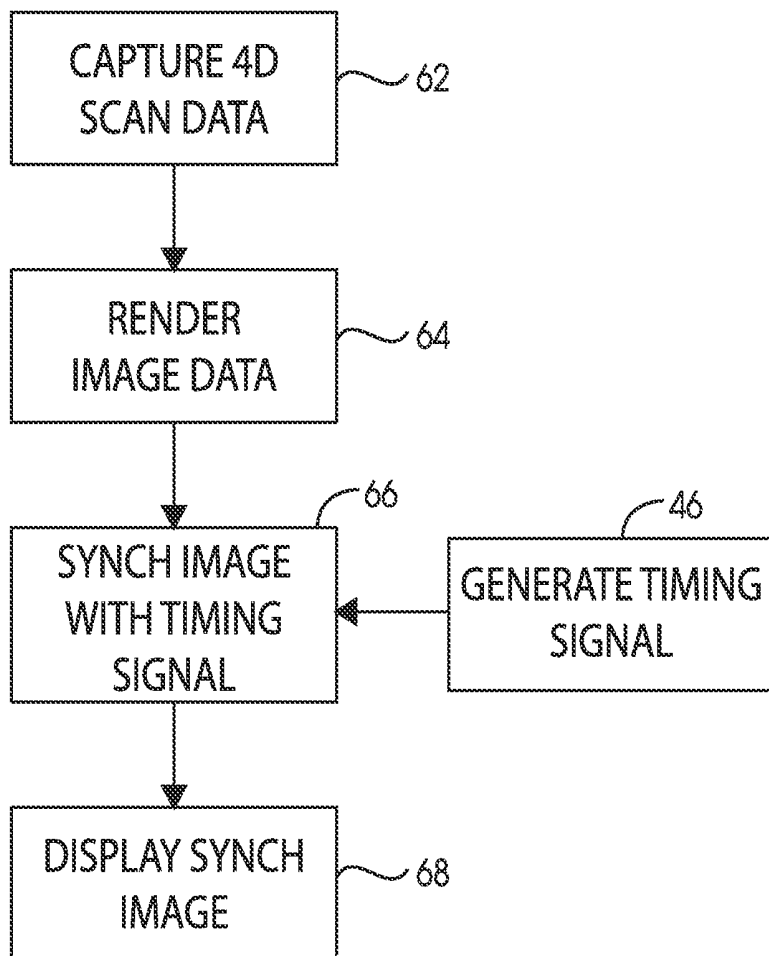

FIG. 6

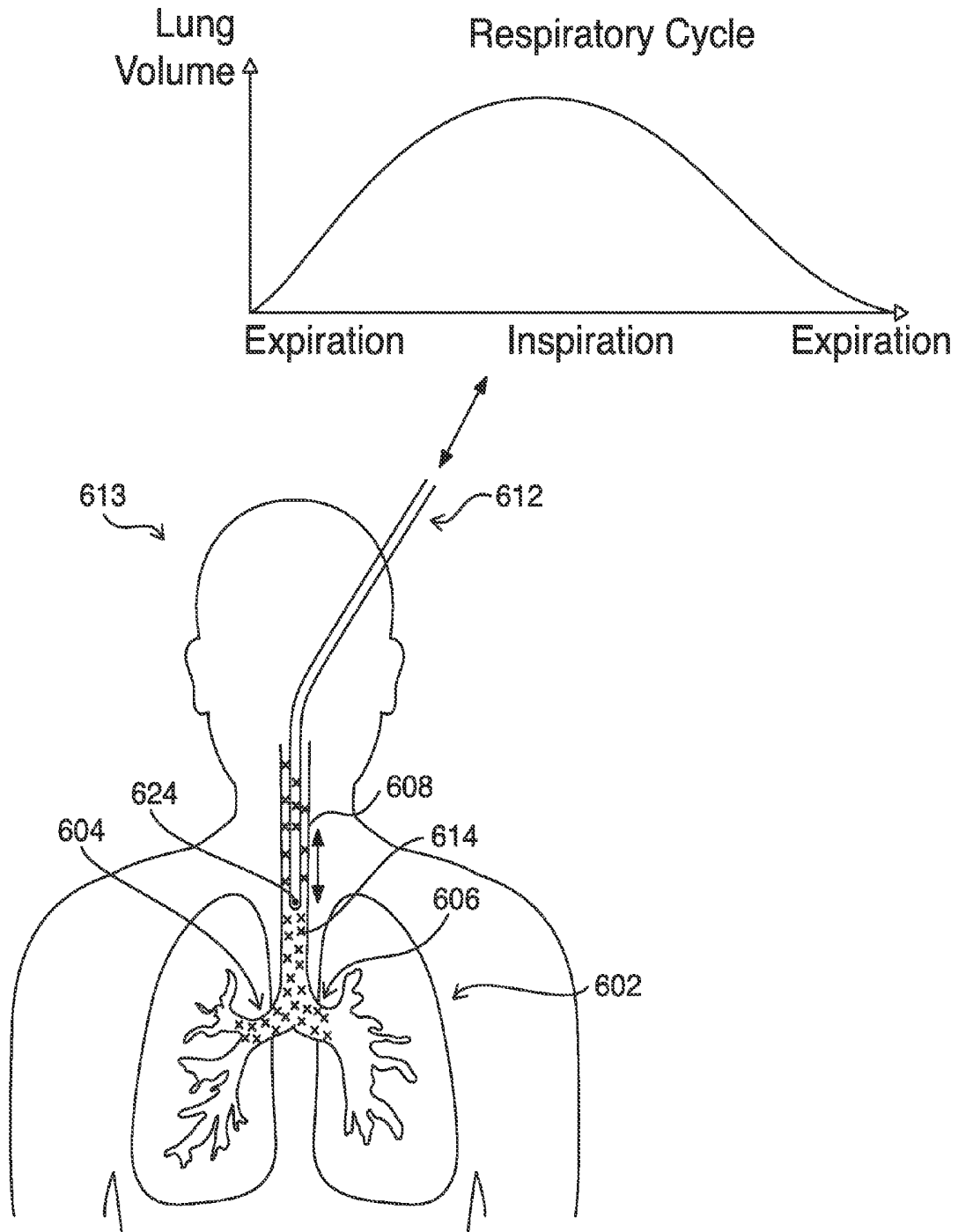

FIG. 7

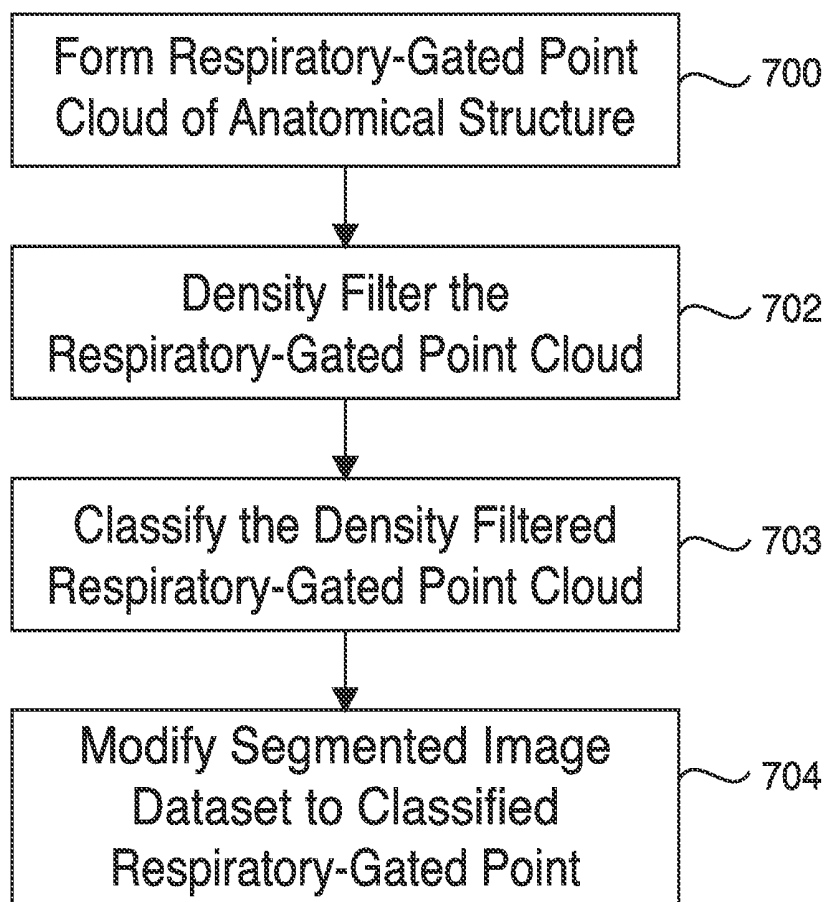
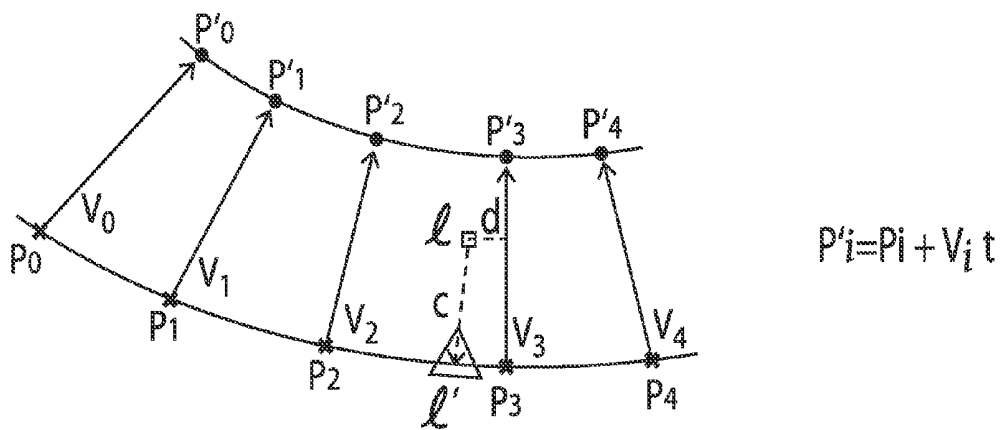

FIG. 8



$$P'_i = P_i + V_i t$$

$P_i \equiv$ Data point in 4D-gated point cloud at expiration
 $P'_i \equiv$ Data point in 4D-gated point cloud at inspiration
 $V_i \equiv$ expiration to inspiration deformation vector
 $\ell \equiv$ 3D localized point
 $d \equiv$ distance to nearest V_i (point to line)
 $c \equiv$ real time respiration correction vector
 (variables and algorithm also applicable to heartbeat, vessel motion, etc.)

FIG. 9

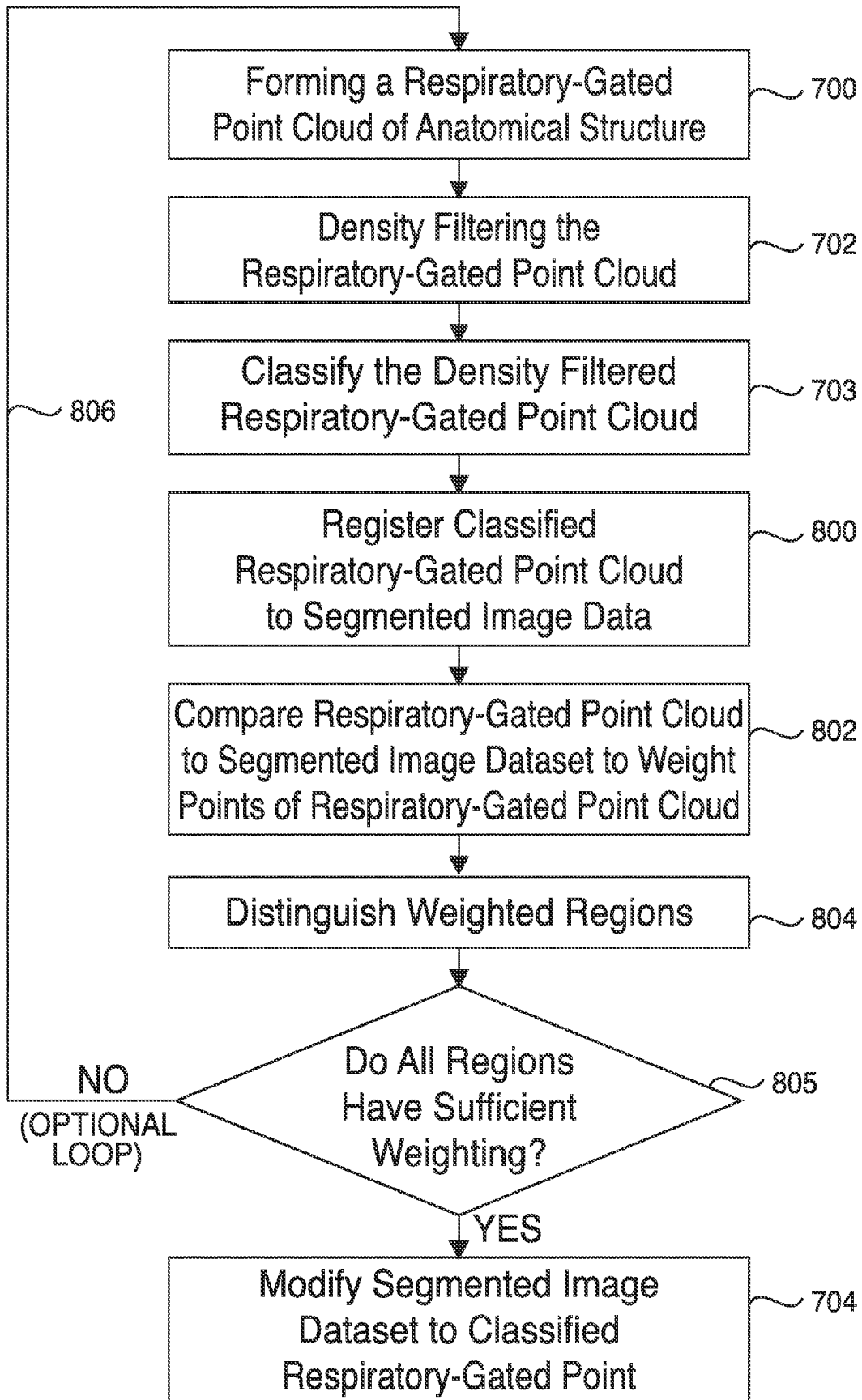

FIG. 10

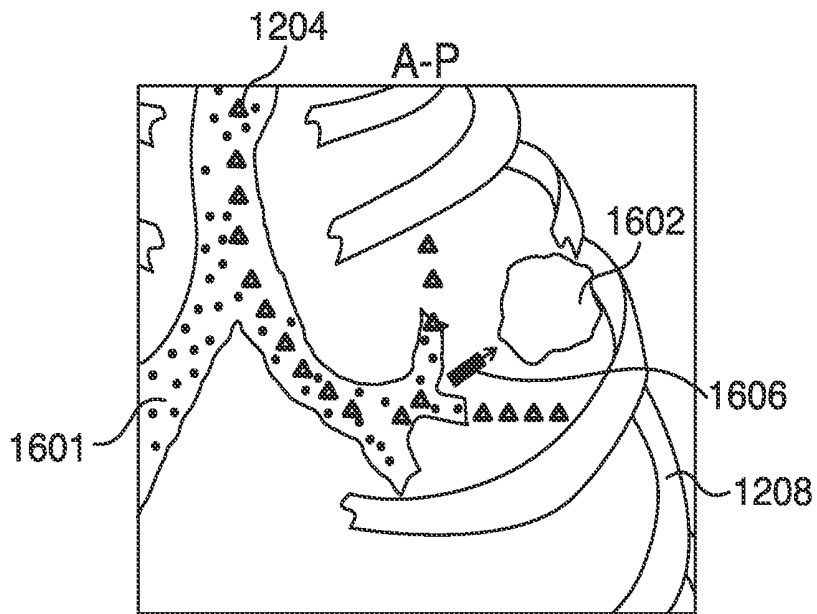

FIG. 11A

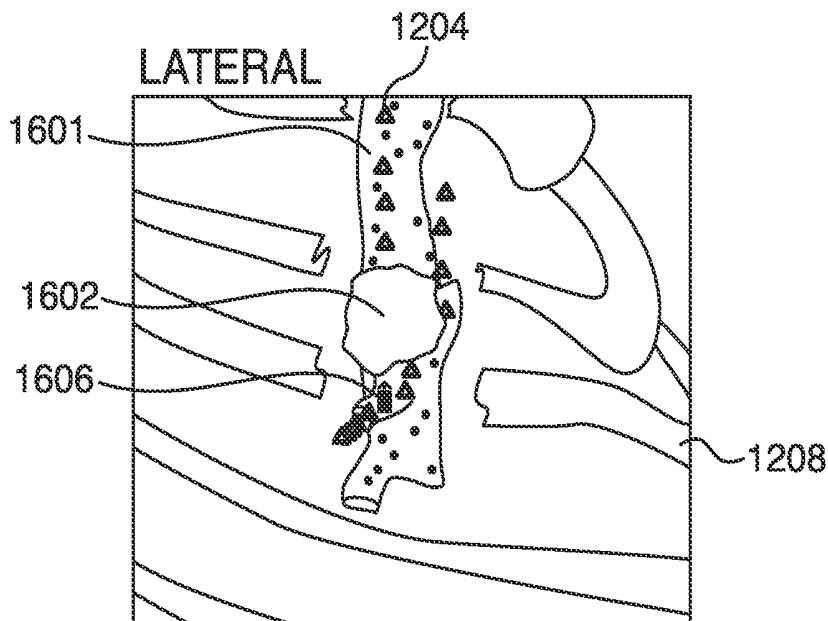

FIG. 11B

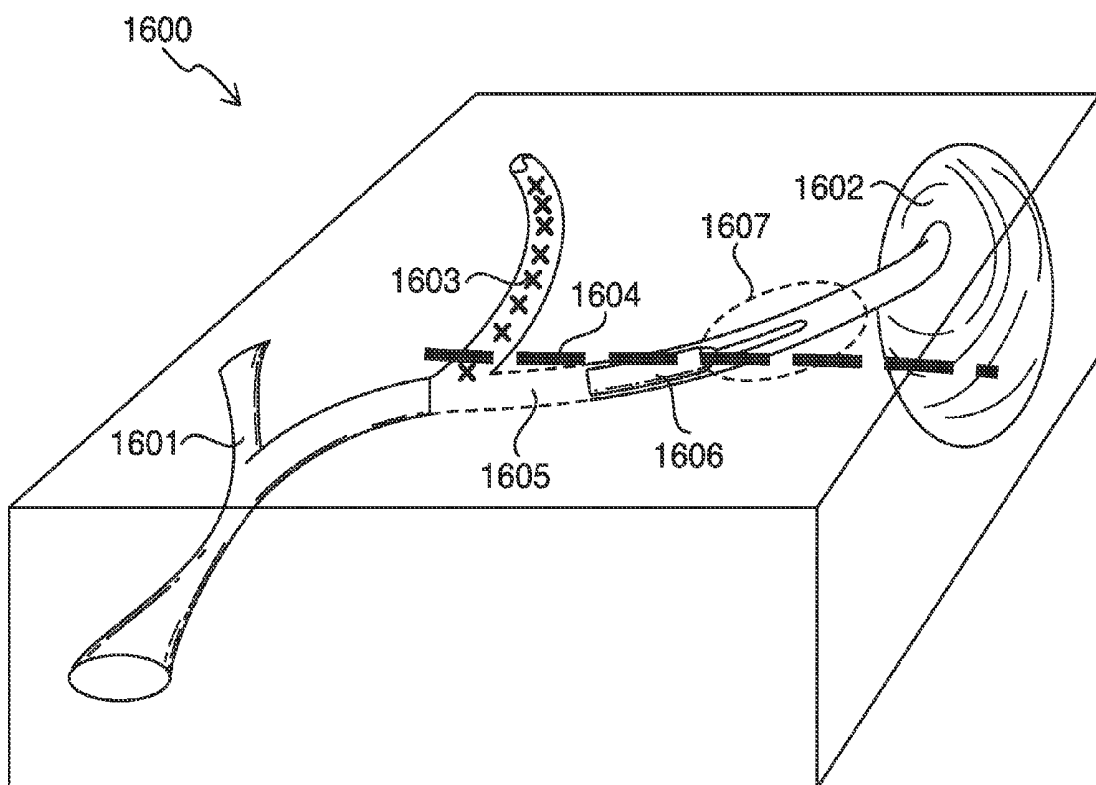

FIG. 12

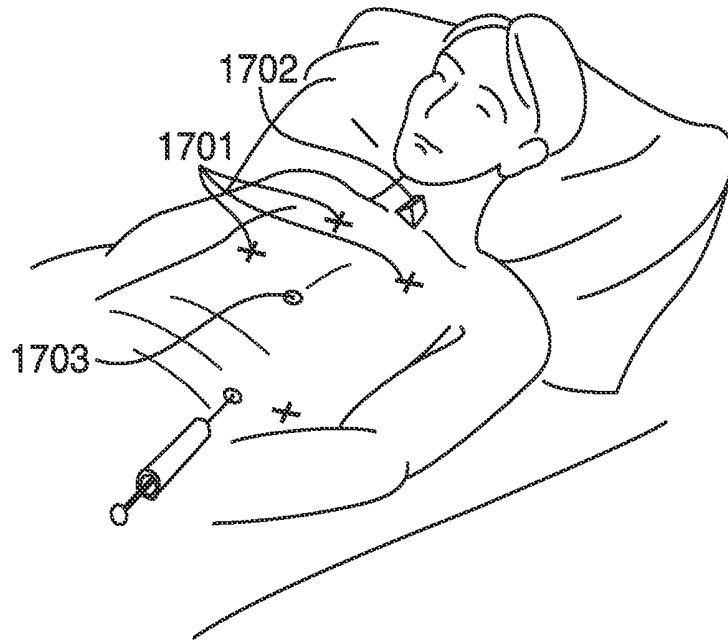

FIG. 13A

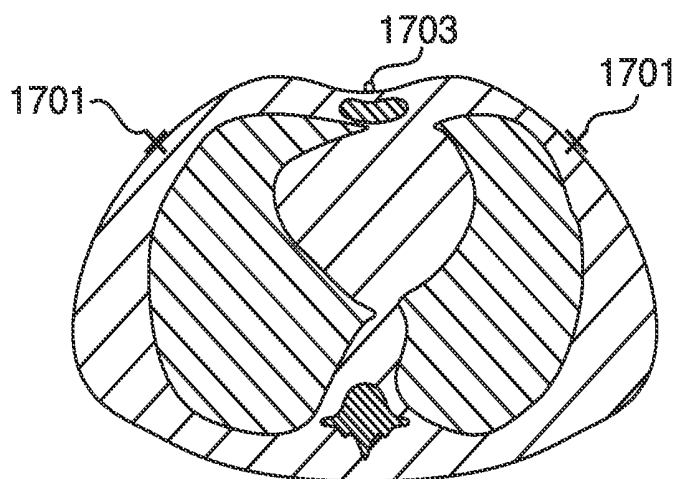

FIG. 13B

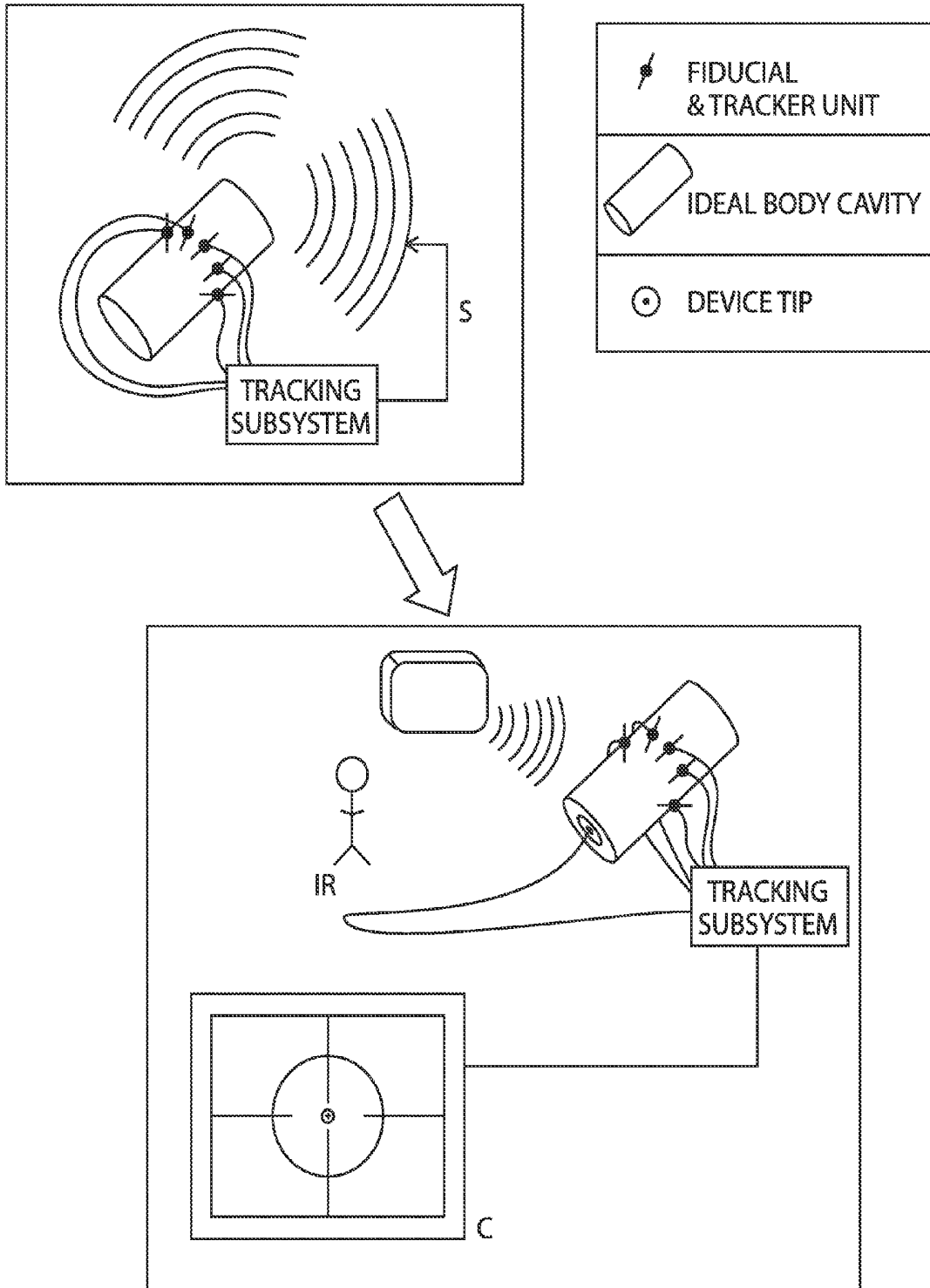

FIG. 14

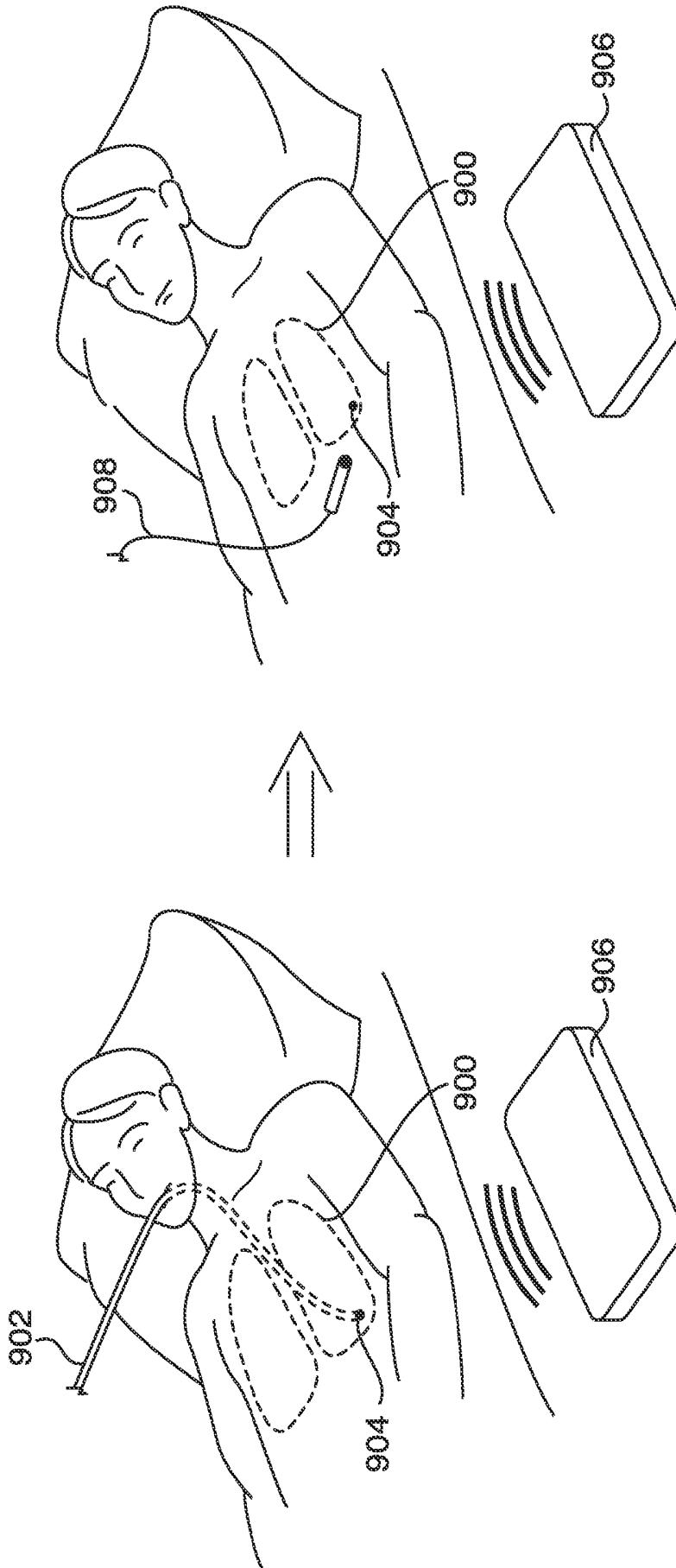

FIG. 15B

FIG. 15A

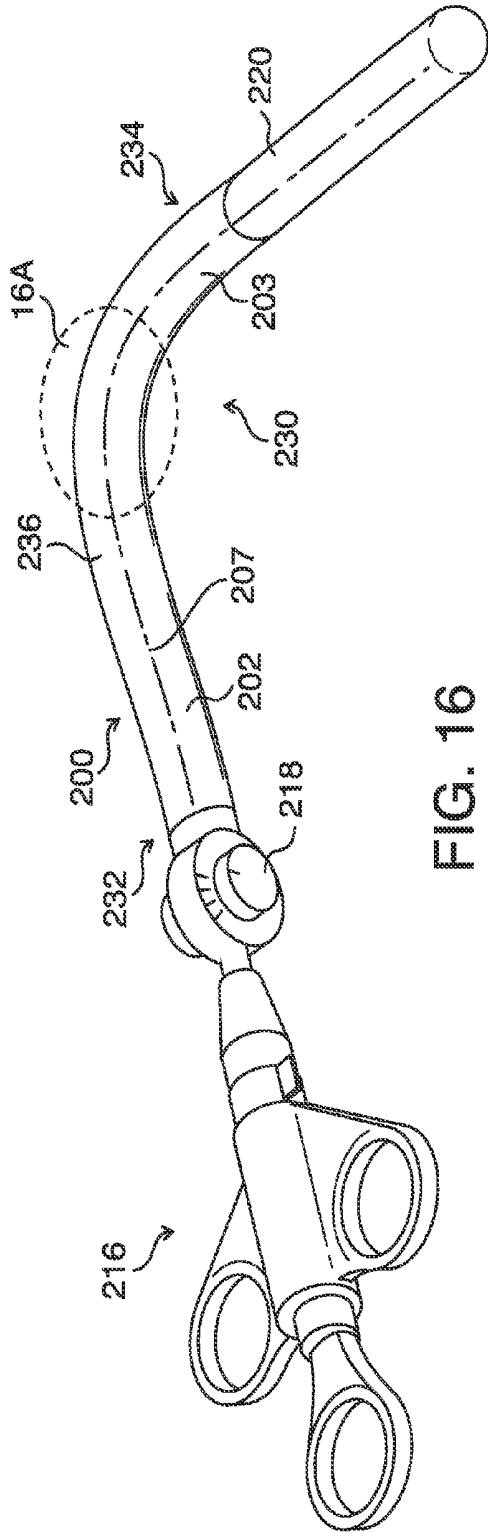

FIG. 16

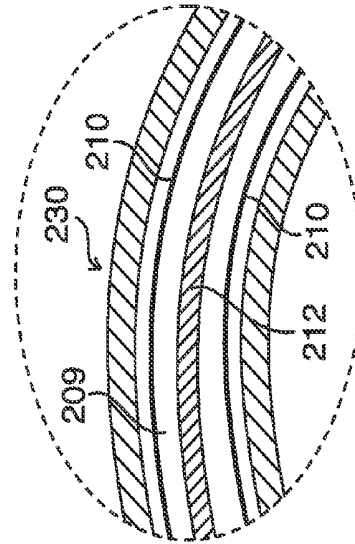
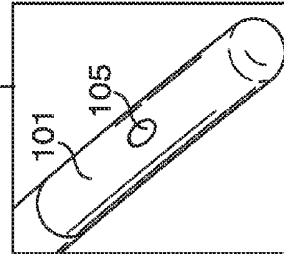
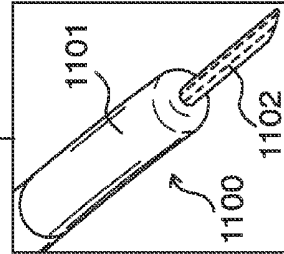
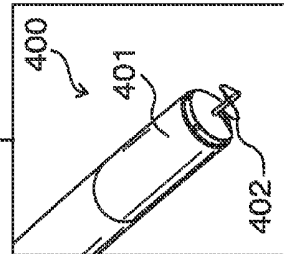
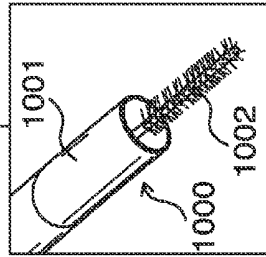
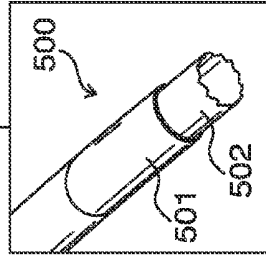
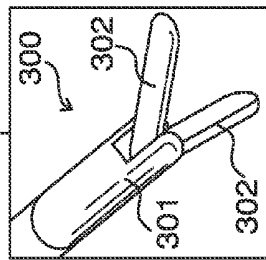
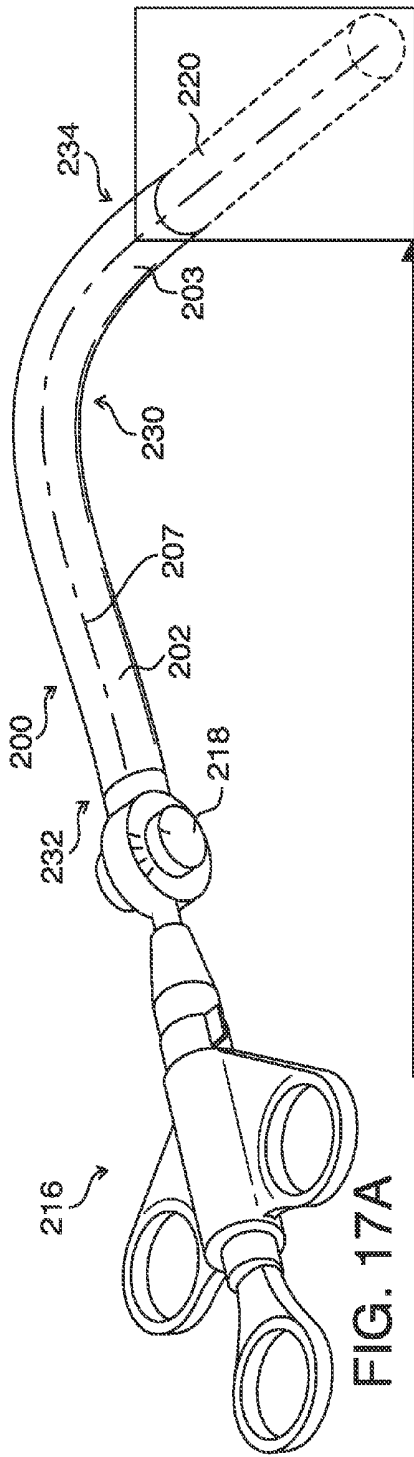

FIG. 16A



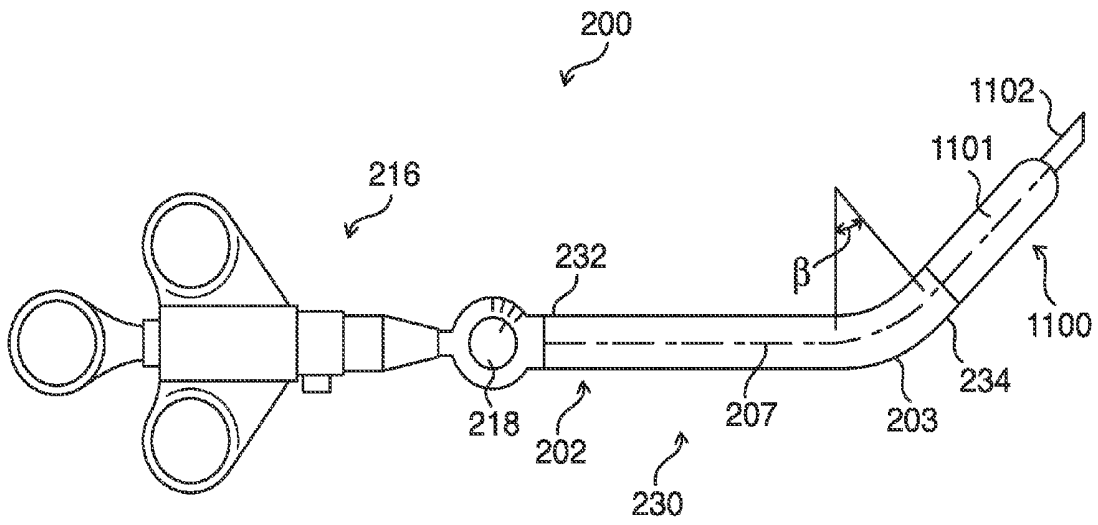

FIG. 18A

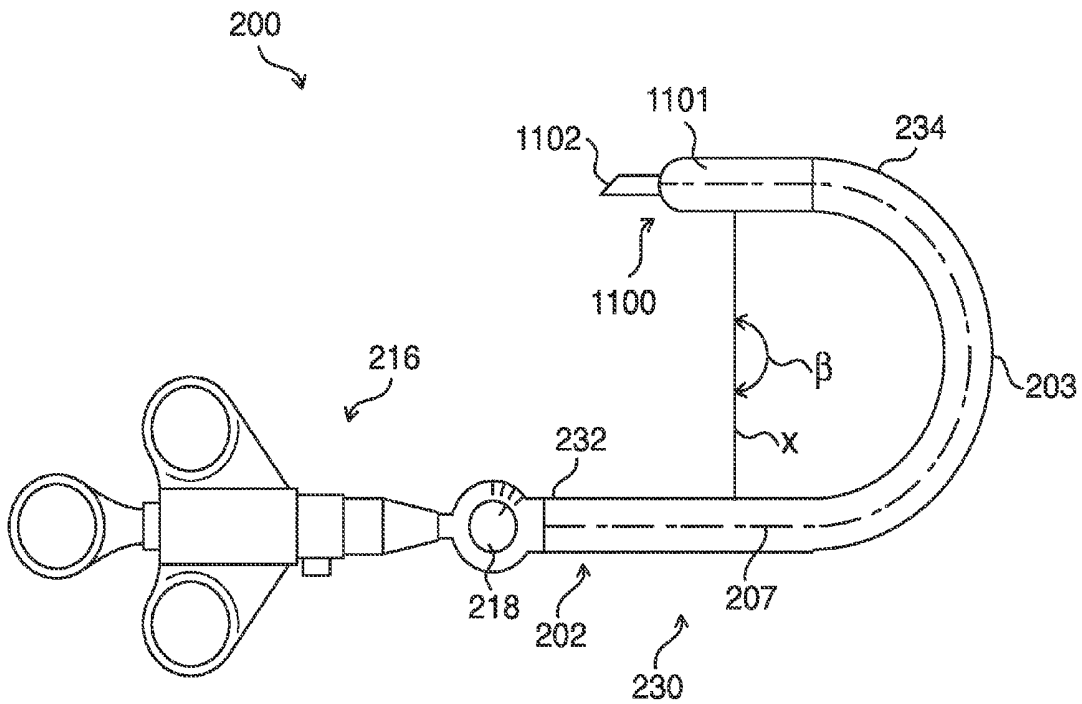

FIG. 18B

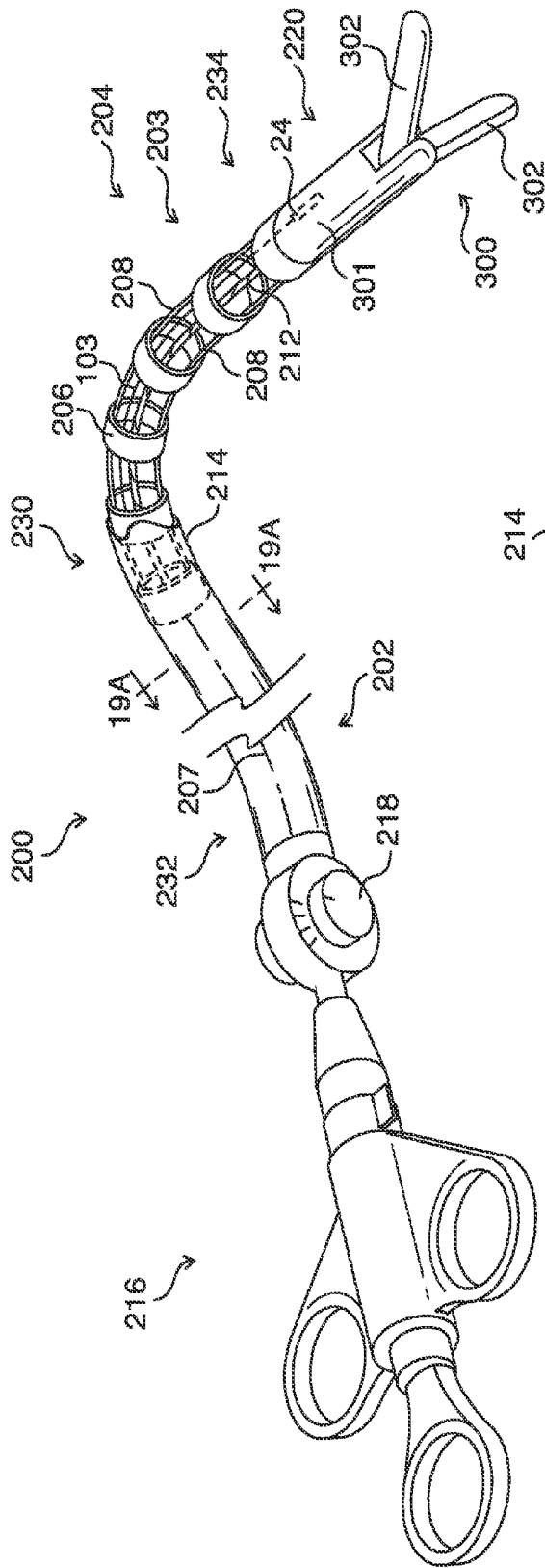

FIG. 19

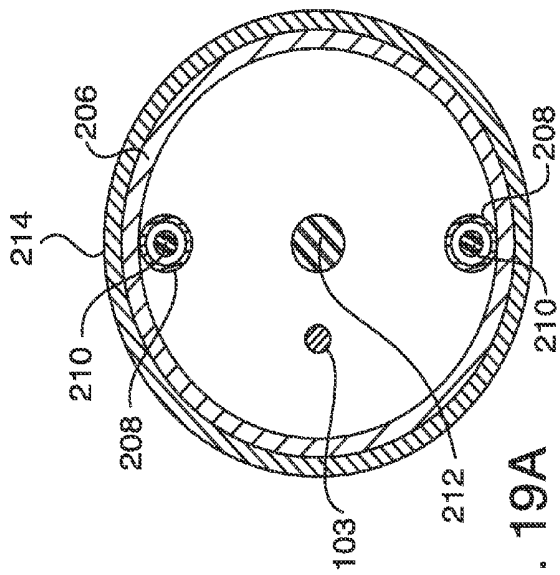
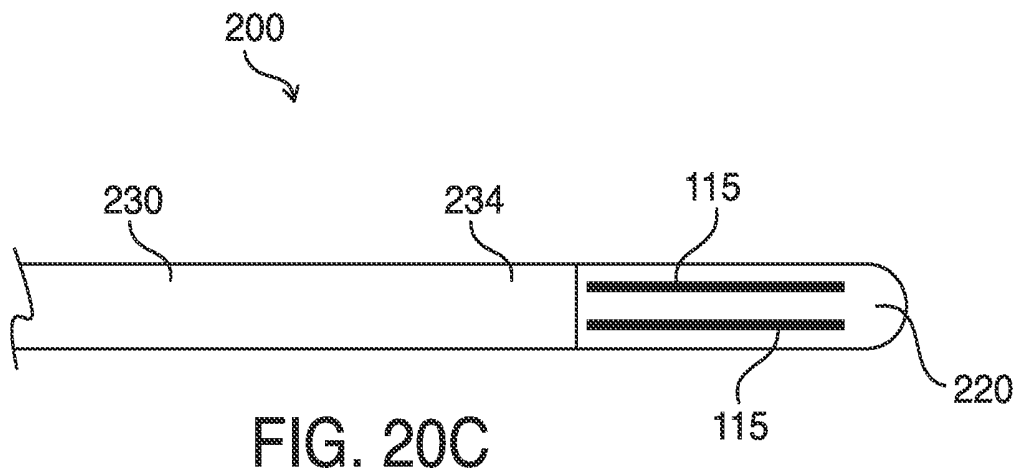
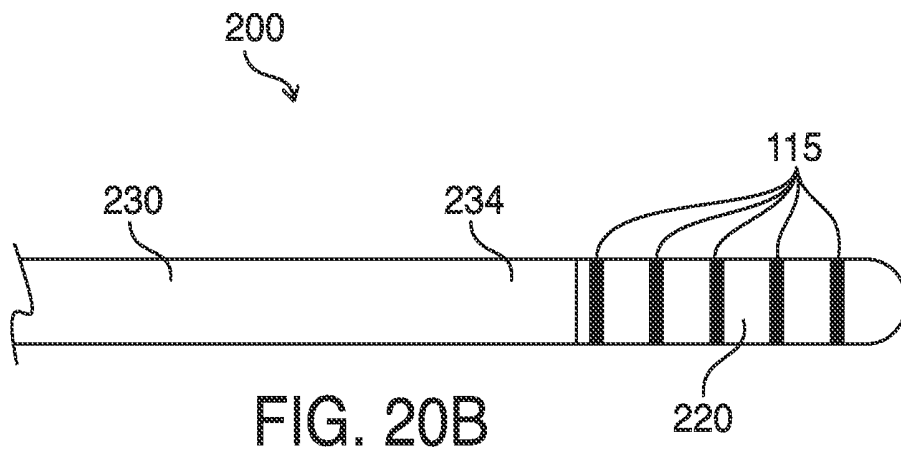
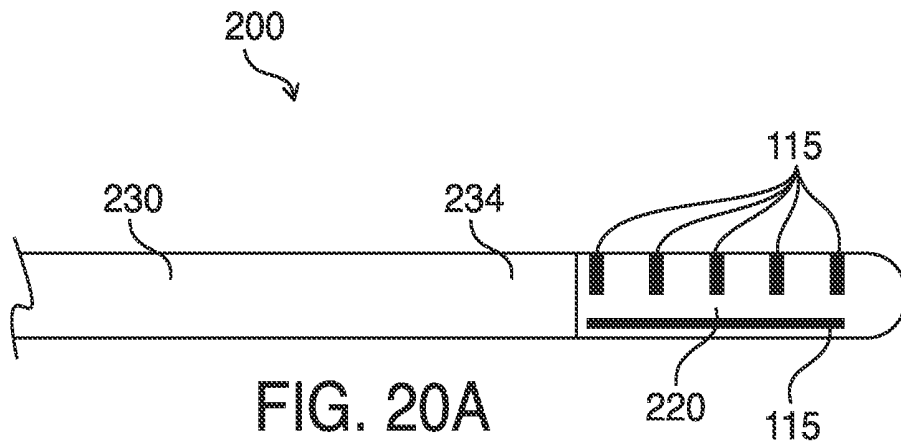
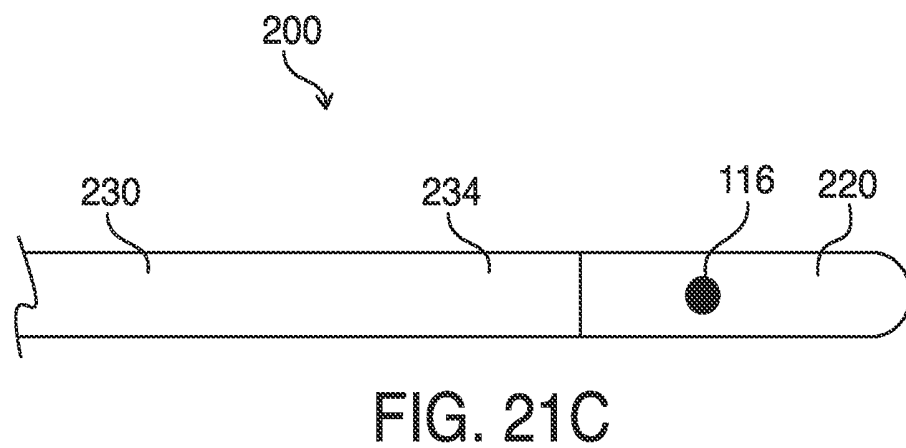
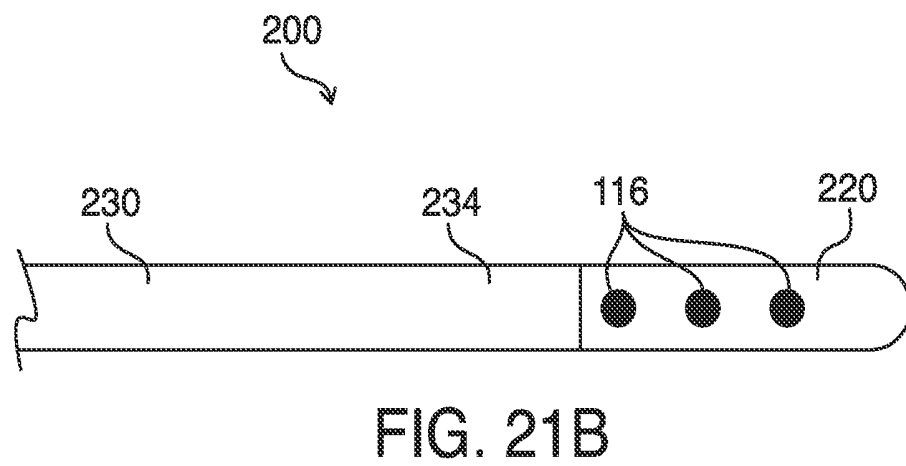
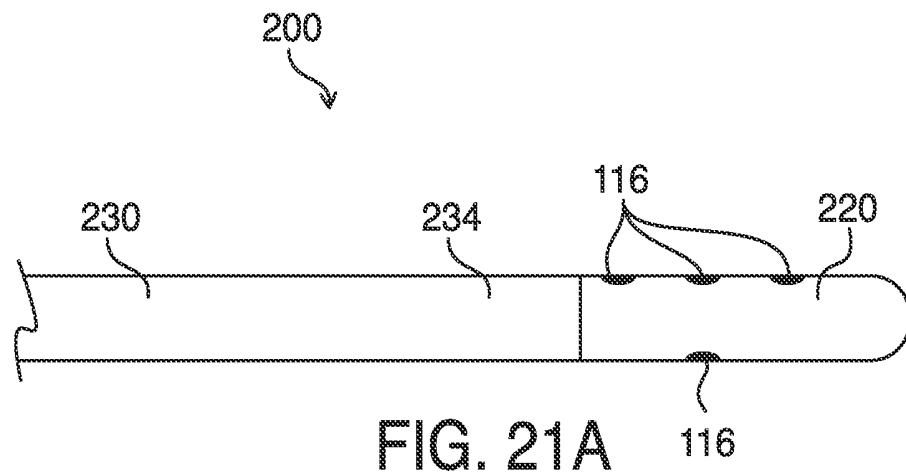

FIG. 19A





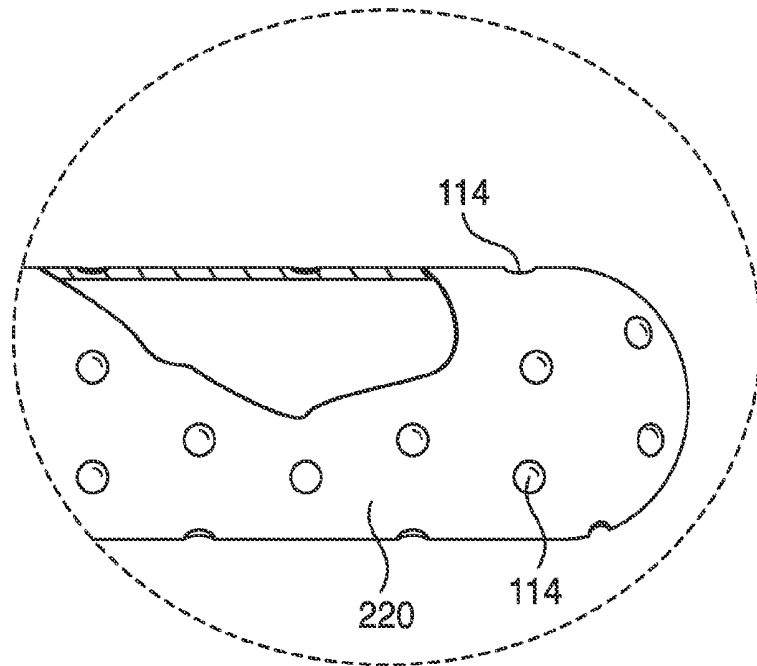

FIG. 22A

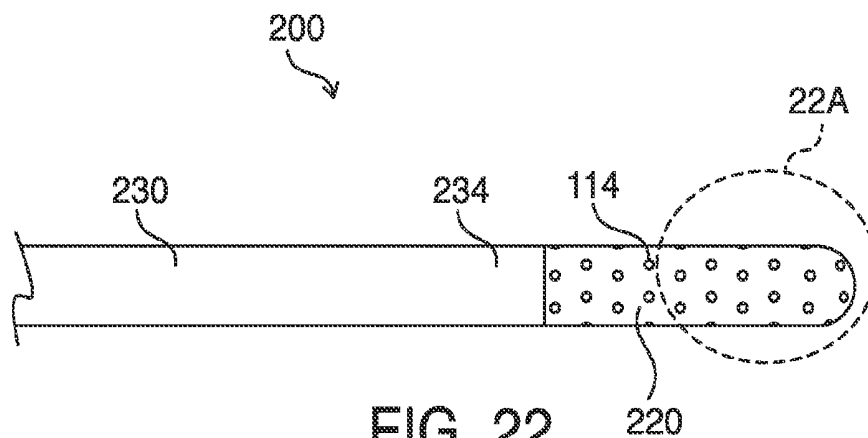

FIG. 22

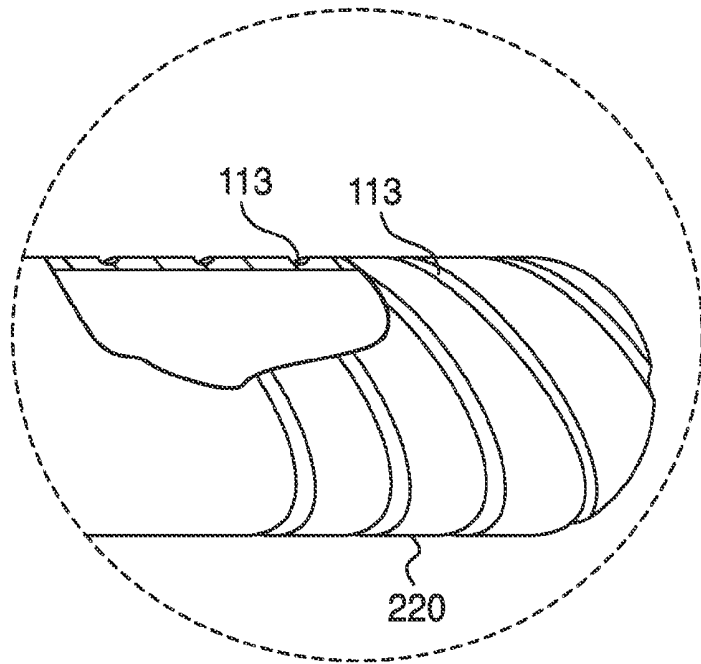

FIG. 23A

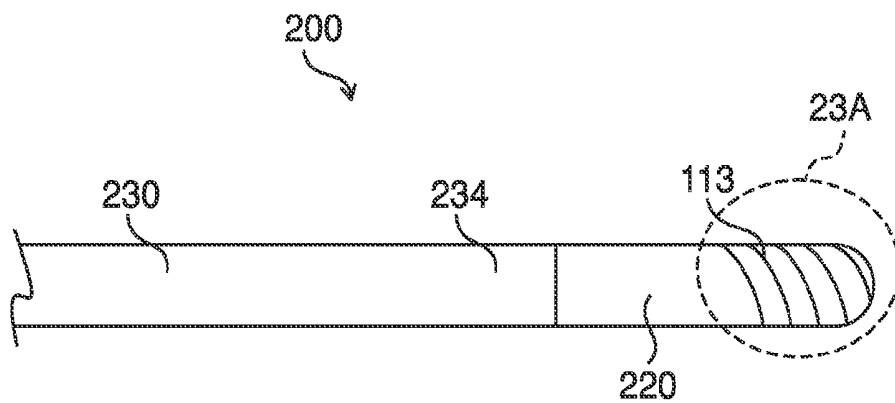

FIG. 23

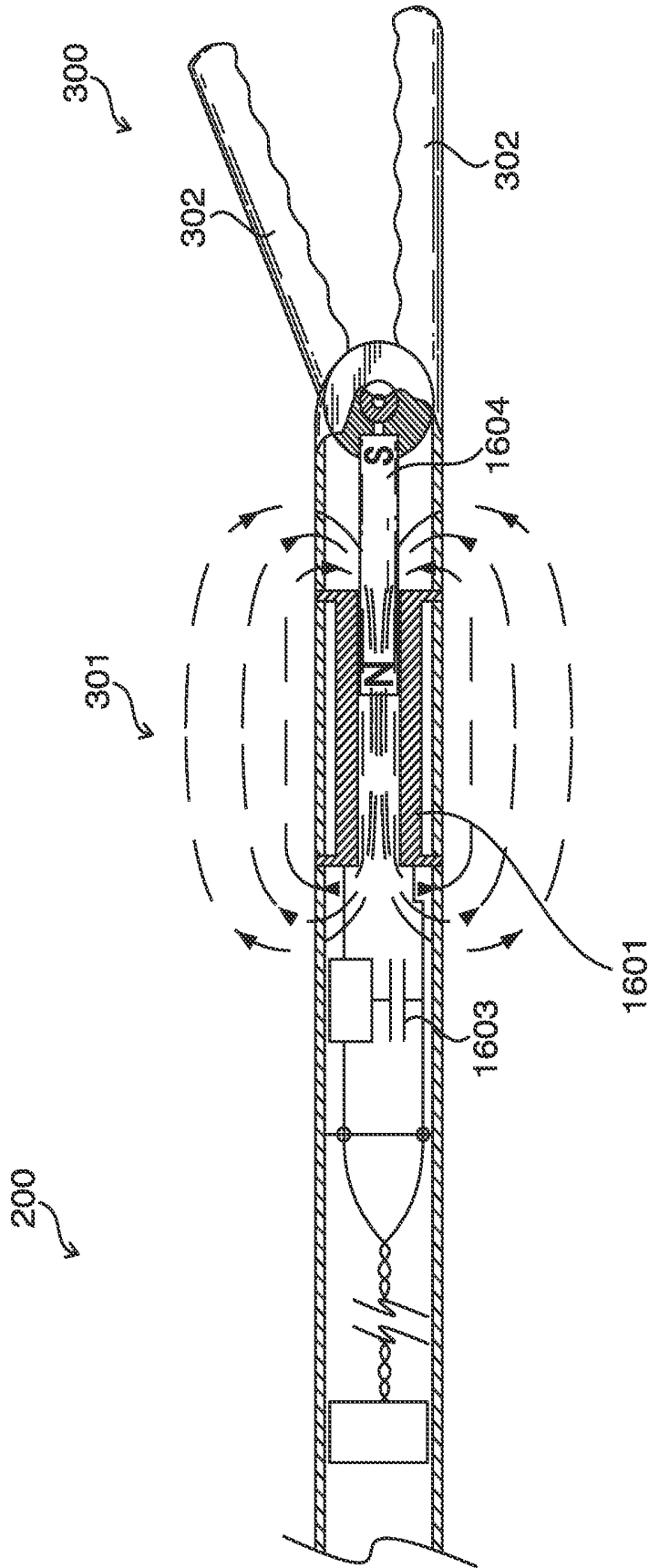

FIG. 24

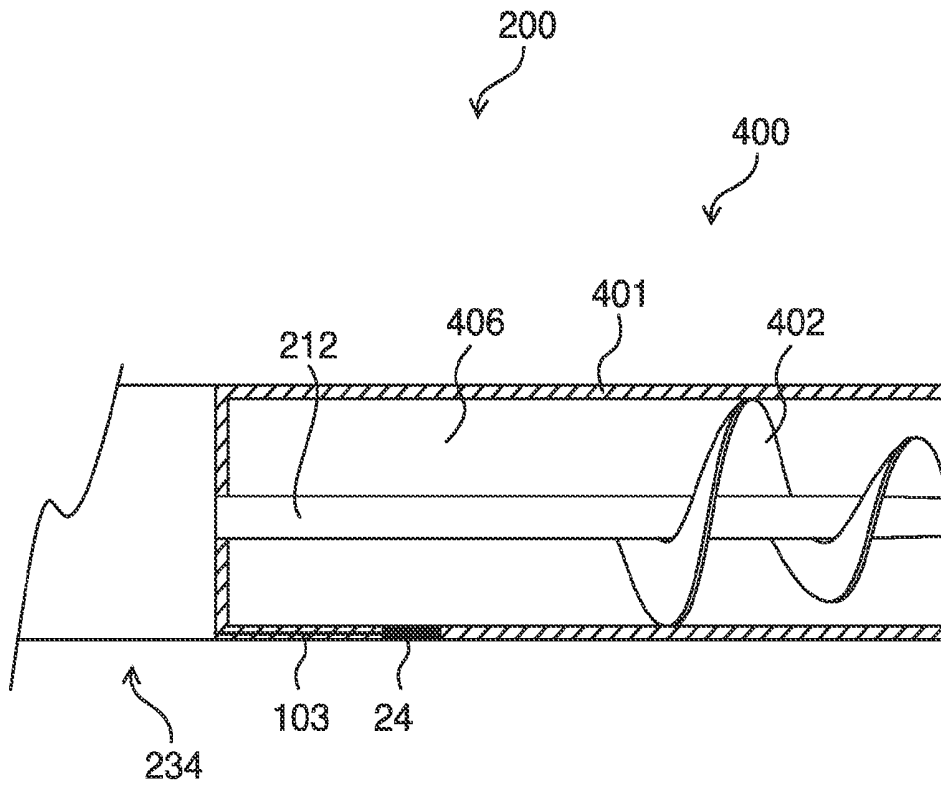

FIG. 25A

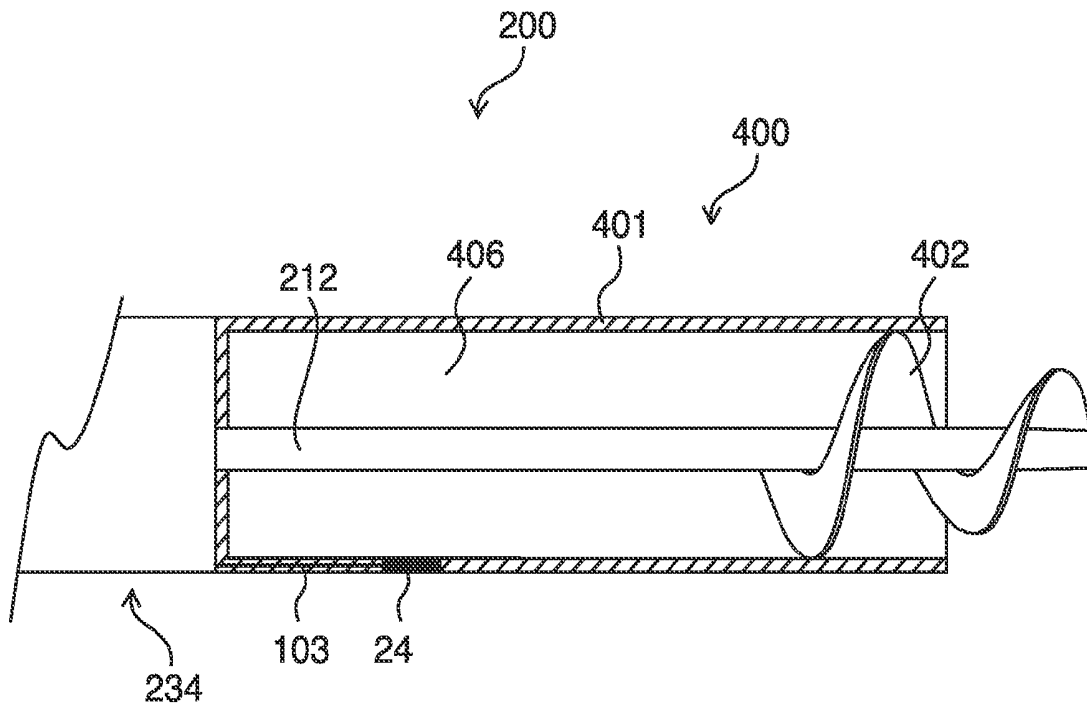
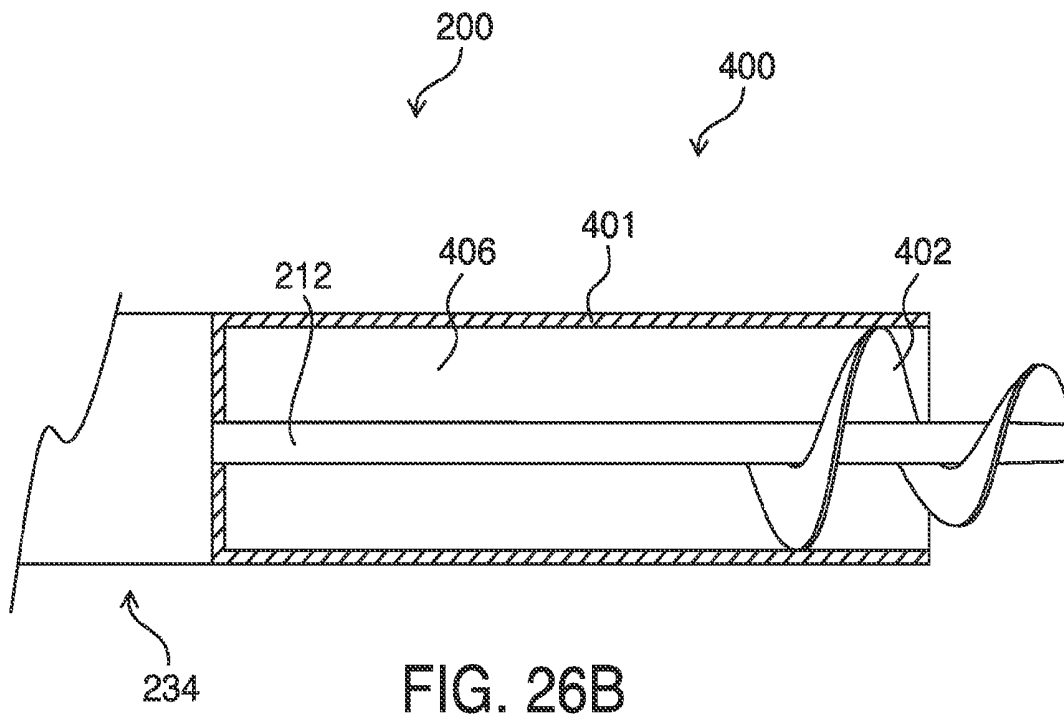
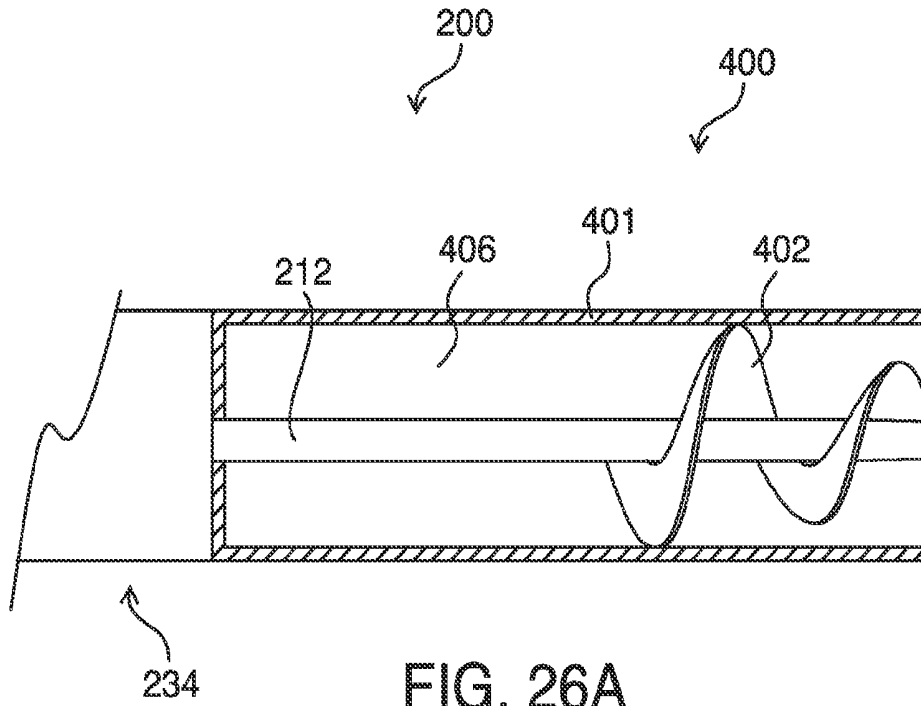

FIG. 25B



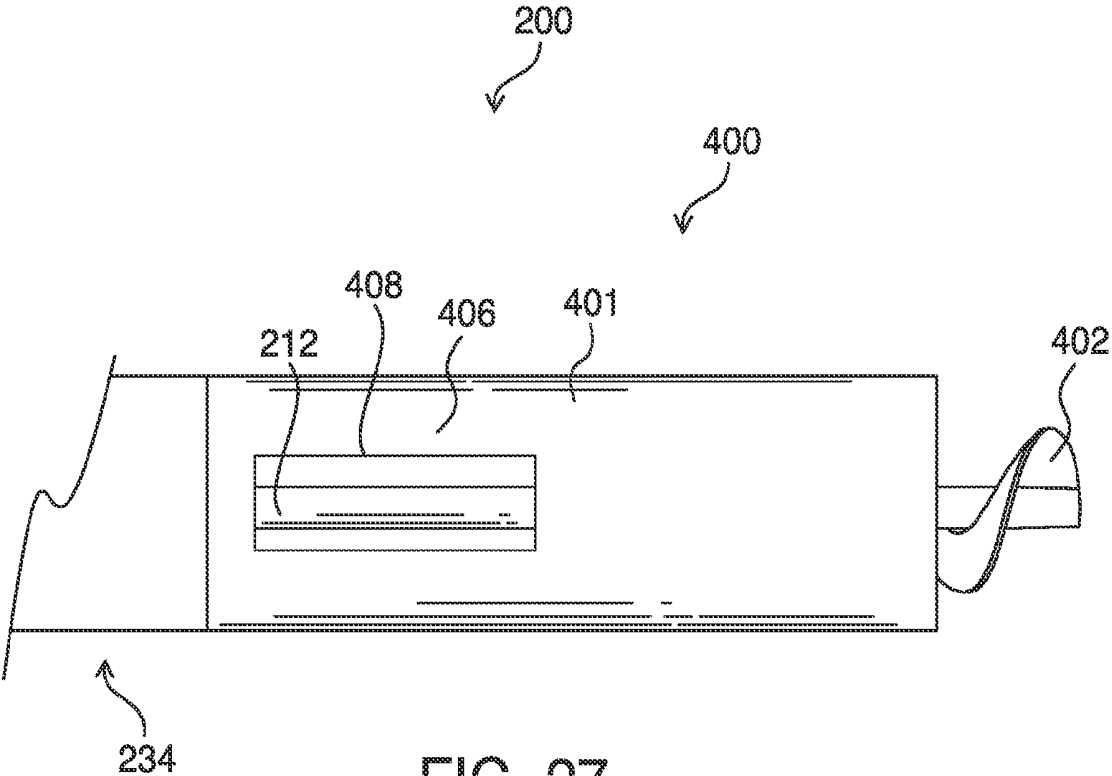

FIG. 27

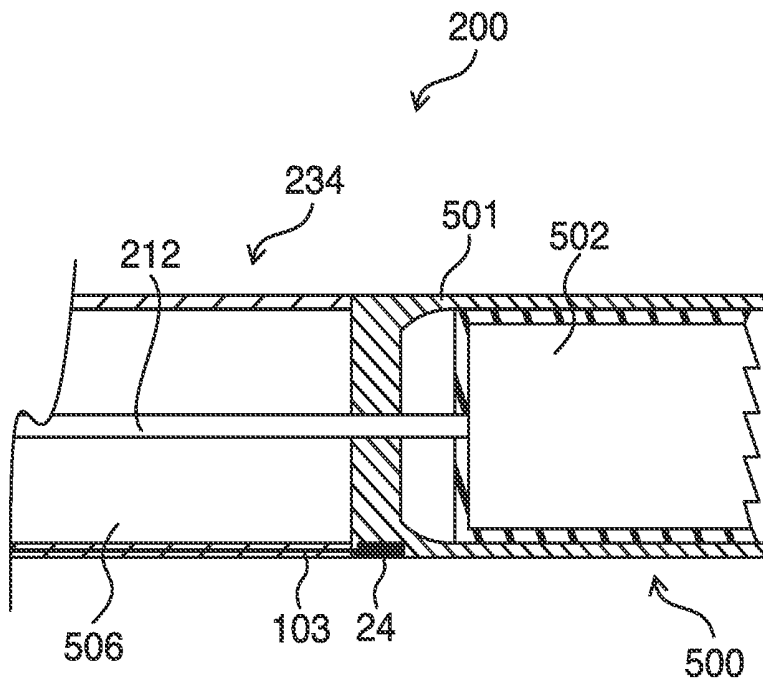

FIG. 28A

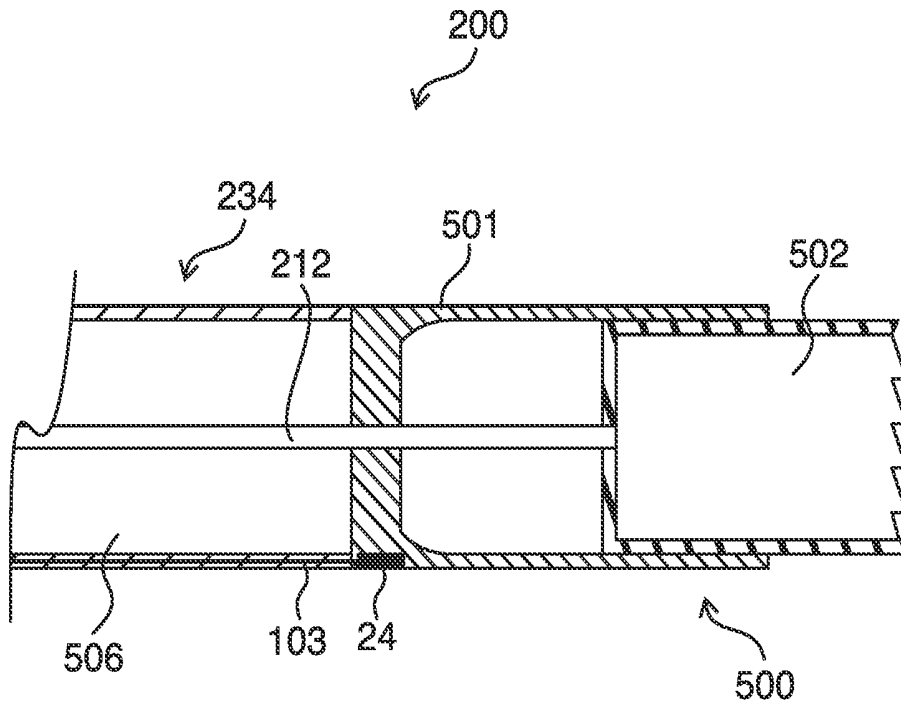

FIG. 28B

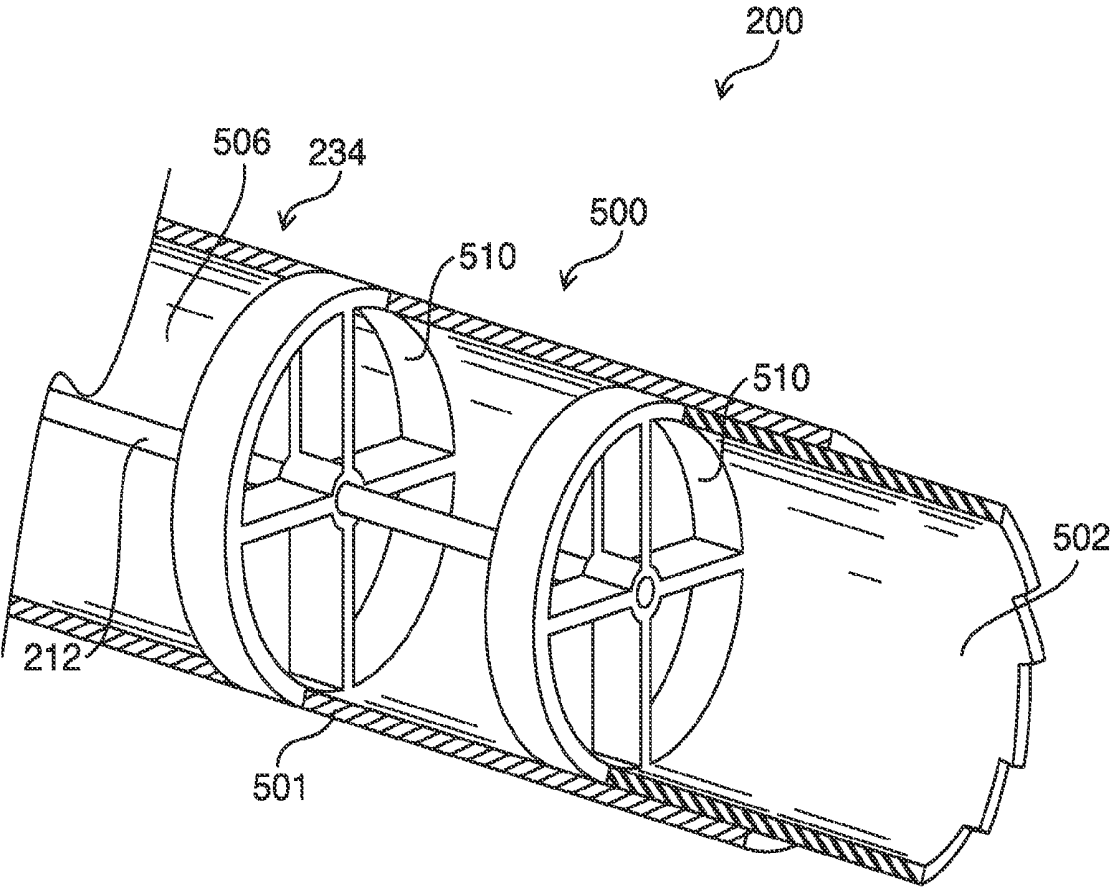

FIG. 29

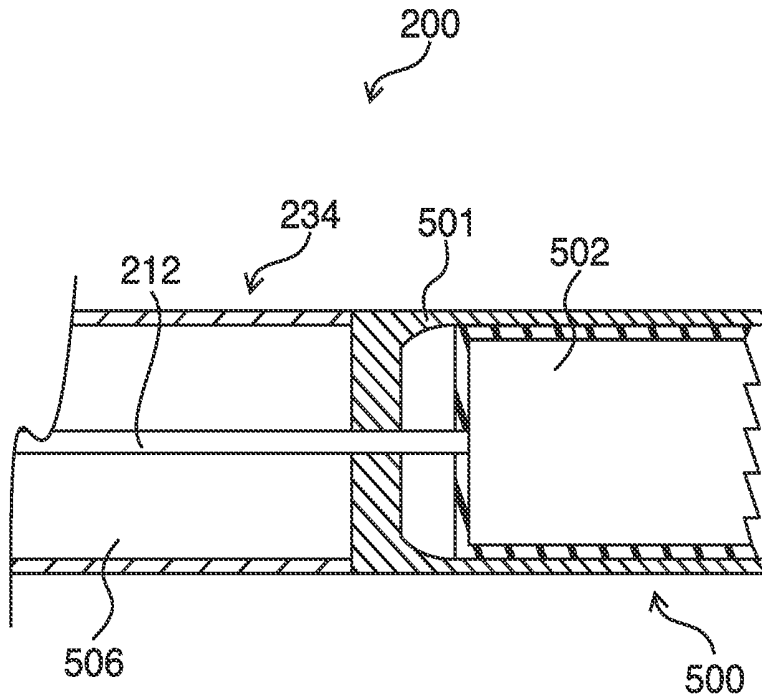

FIG. 30A

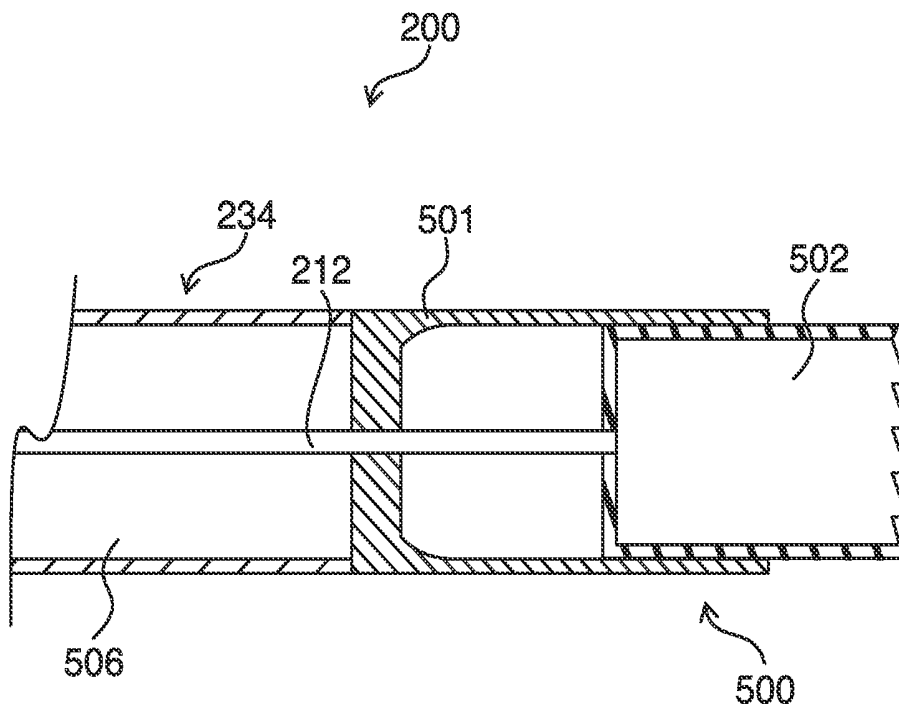

FIG. 30B

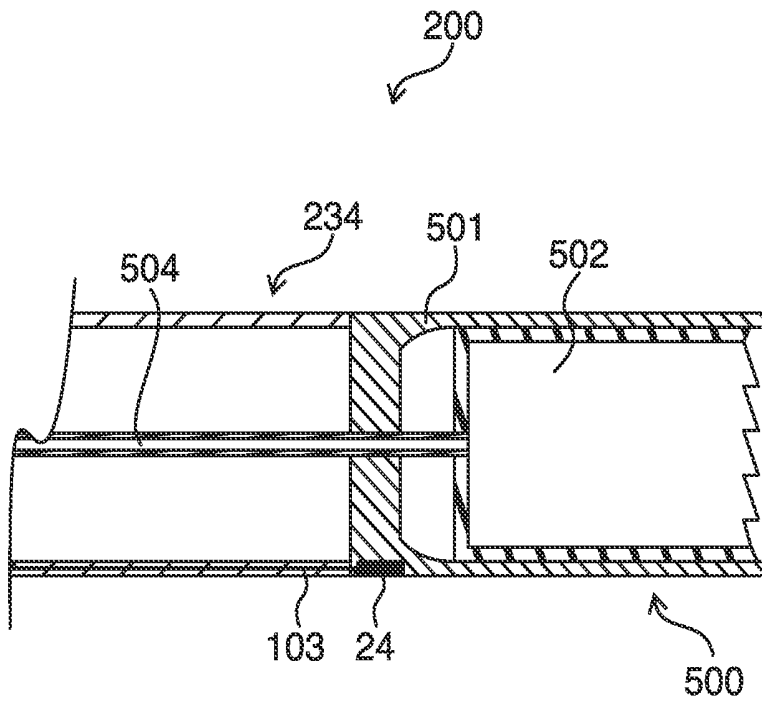

FIG. 31A

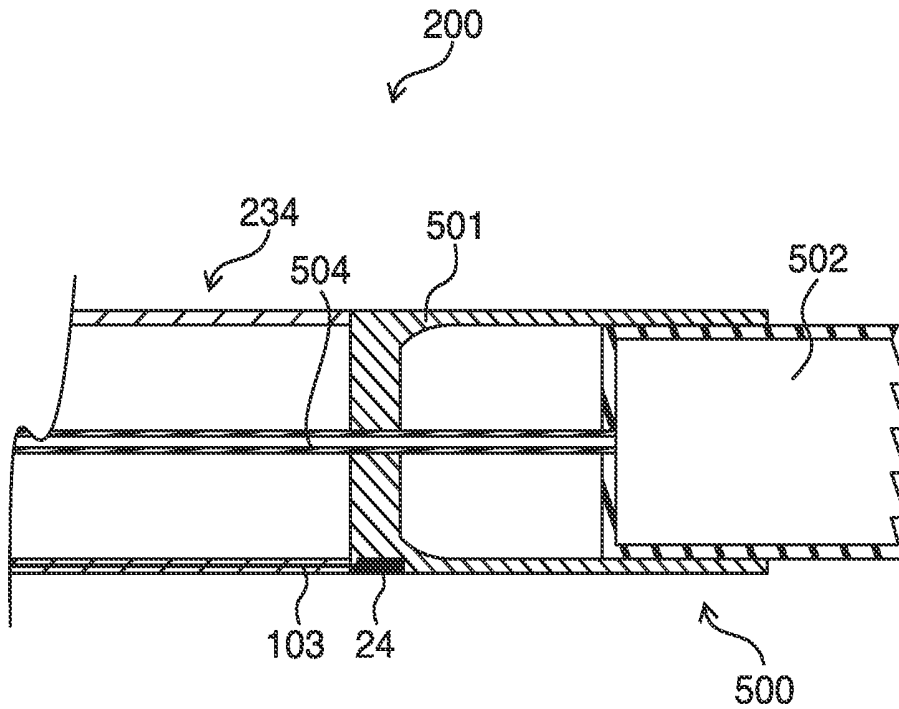

FIG. 31B

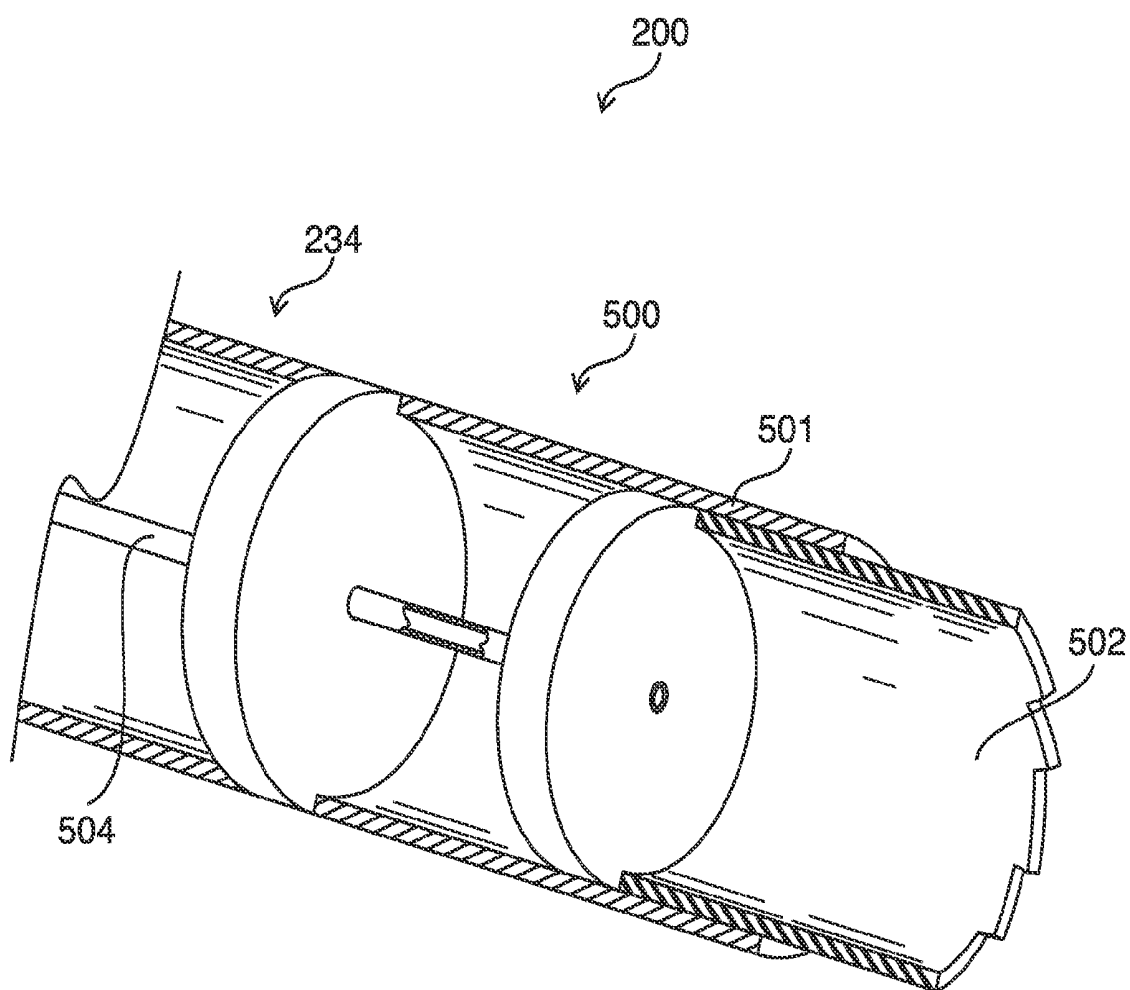

FIG. 32

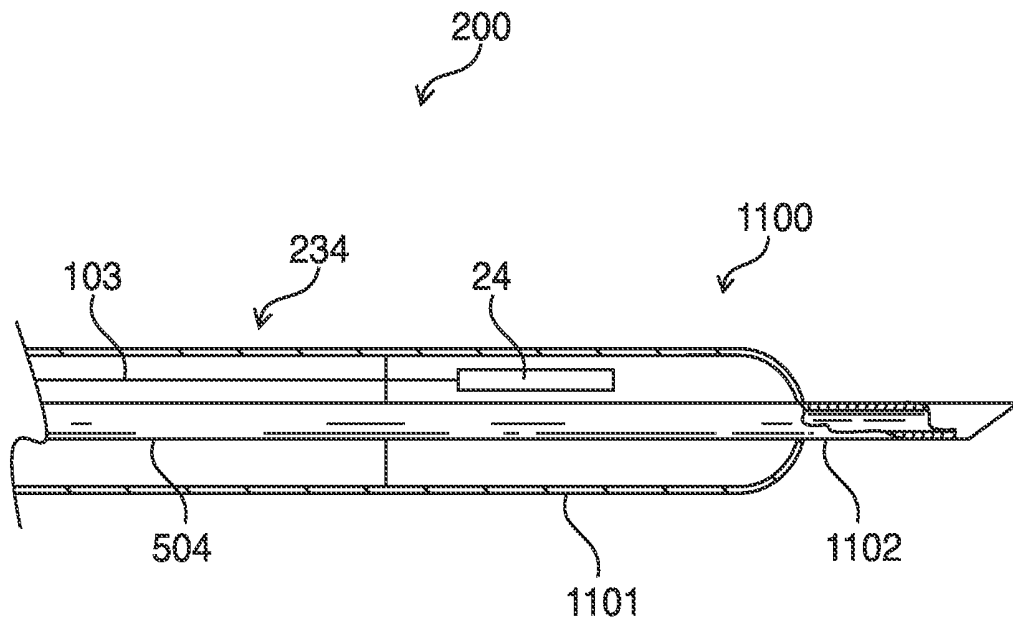

FIG. 33

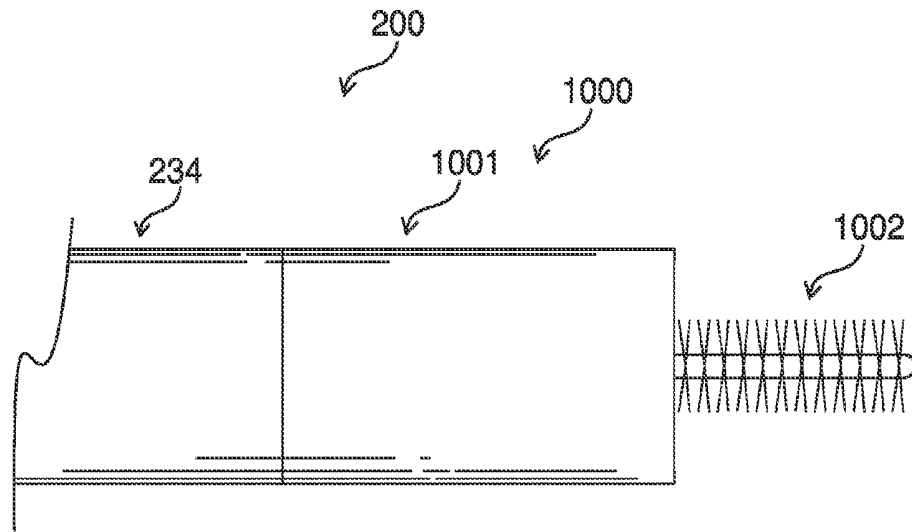

FIG. 34A

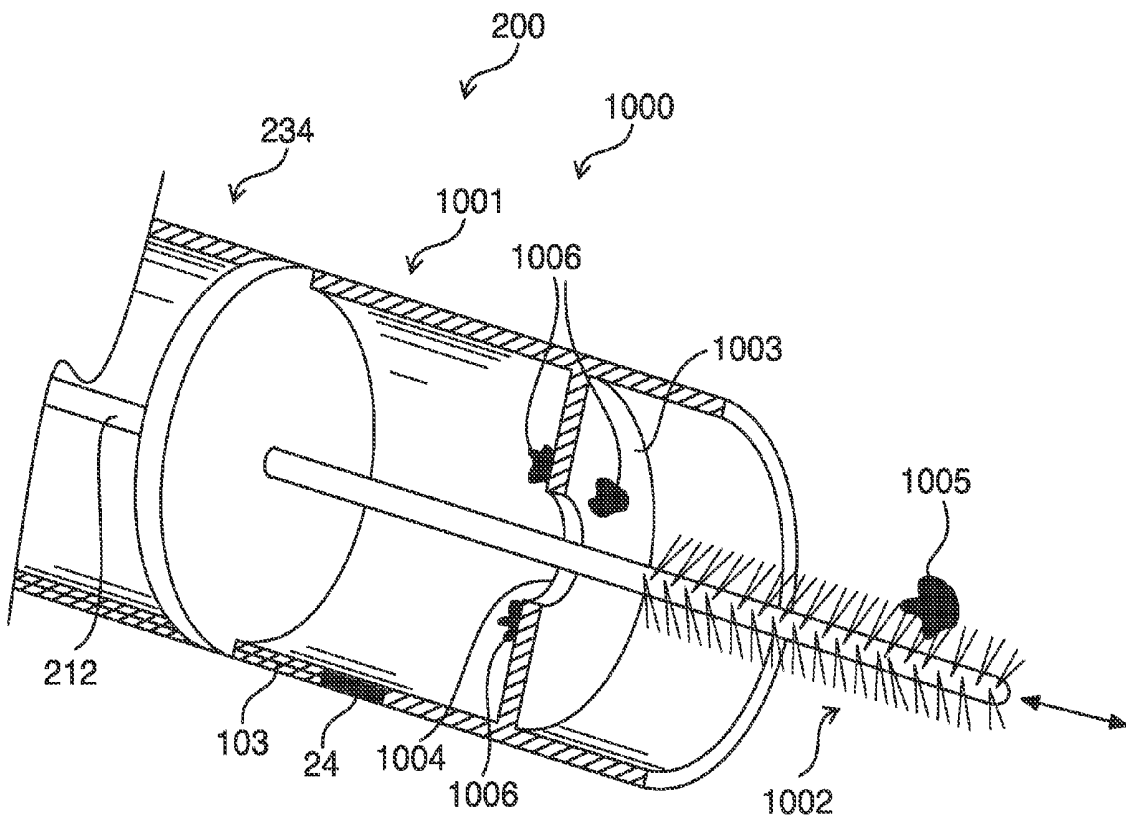

FIG. 34B

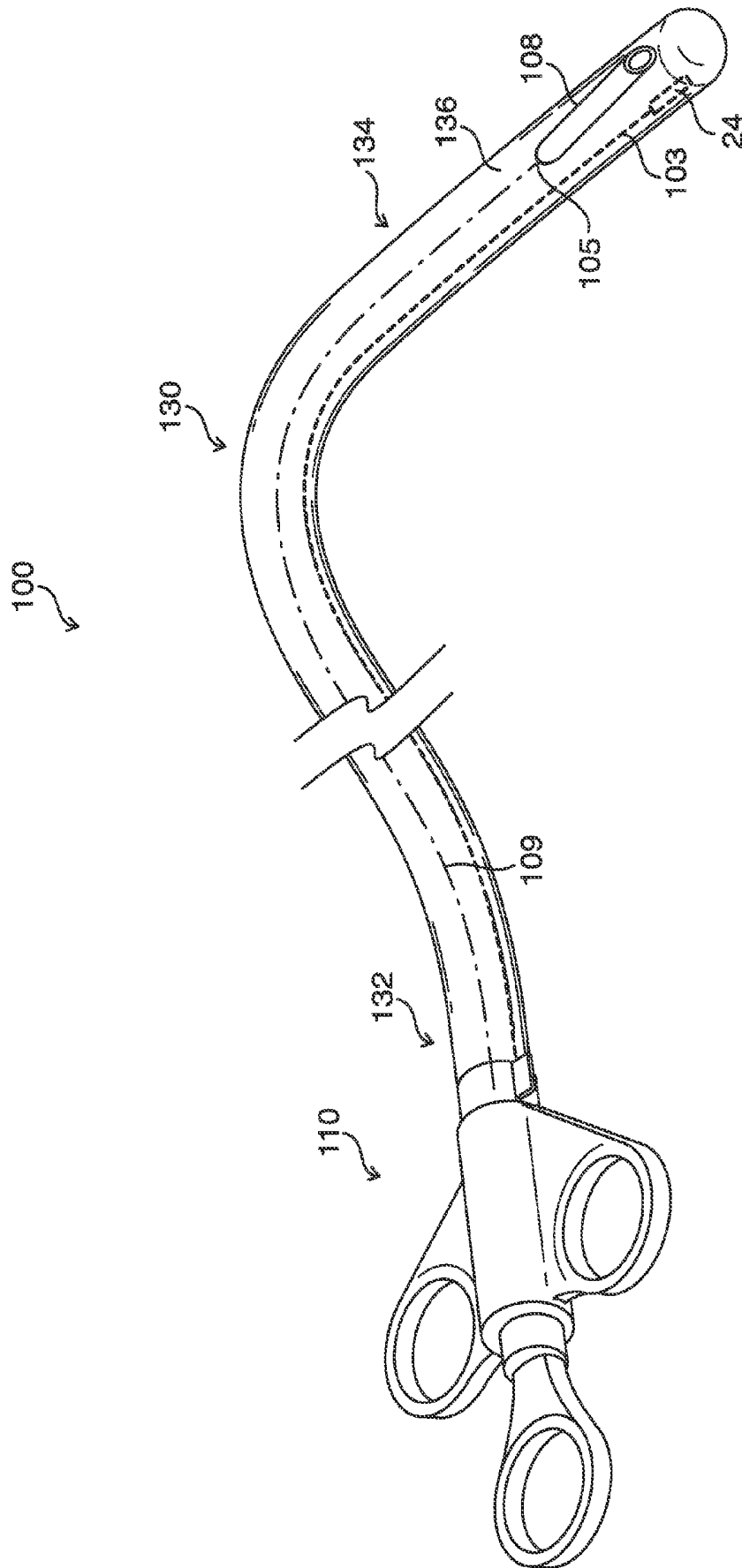

FIG. 35

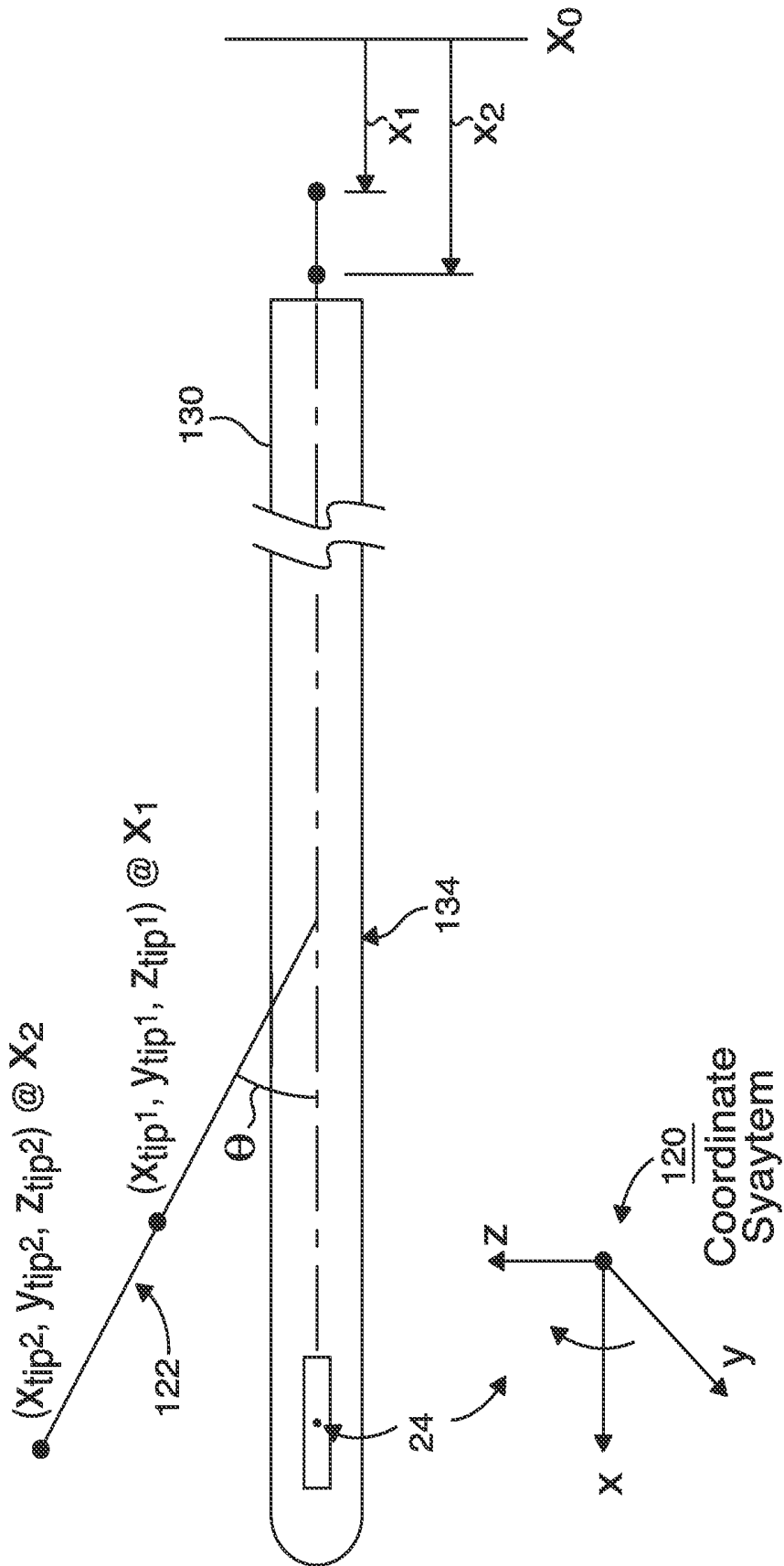
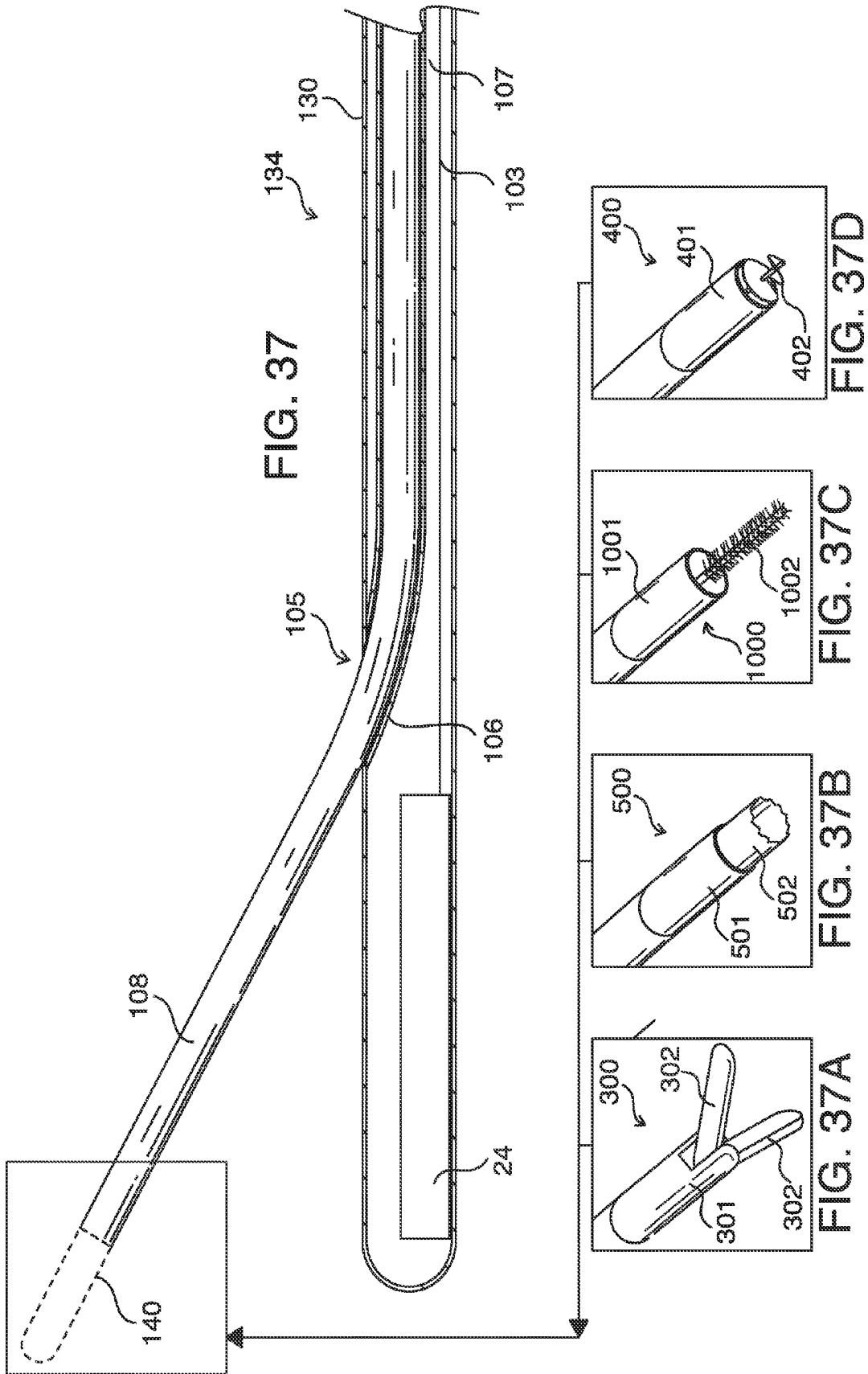

FIG. 36



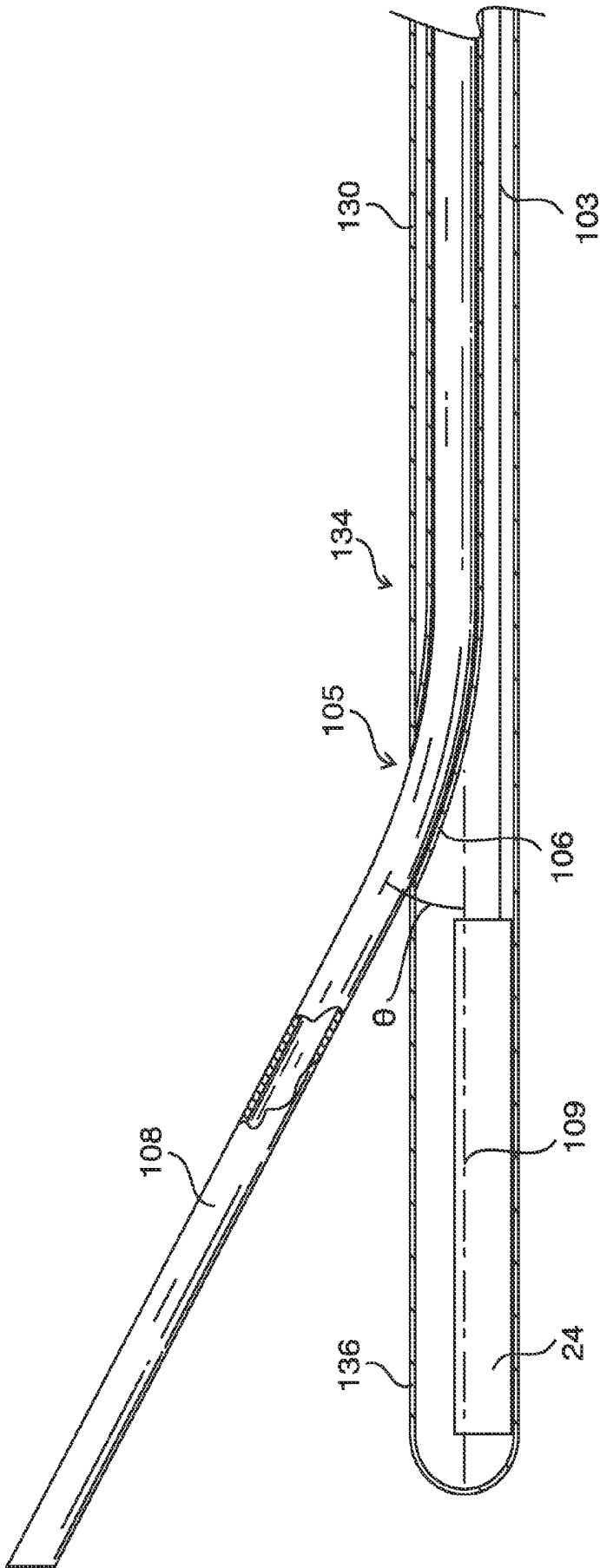

FIG. 38

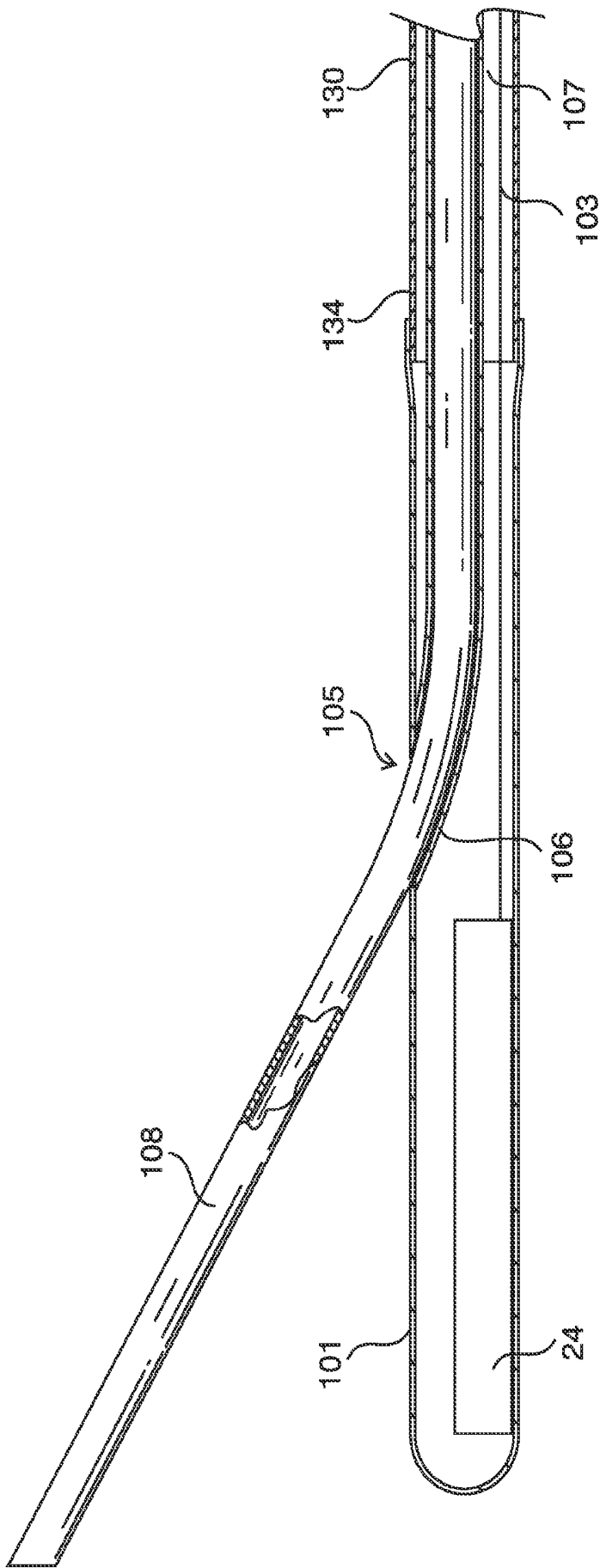

FIG. 39

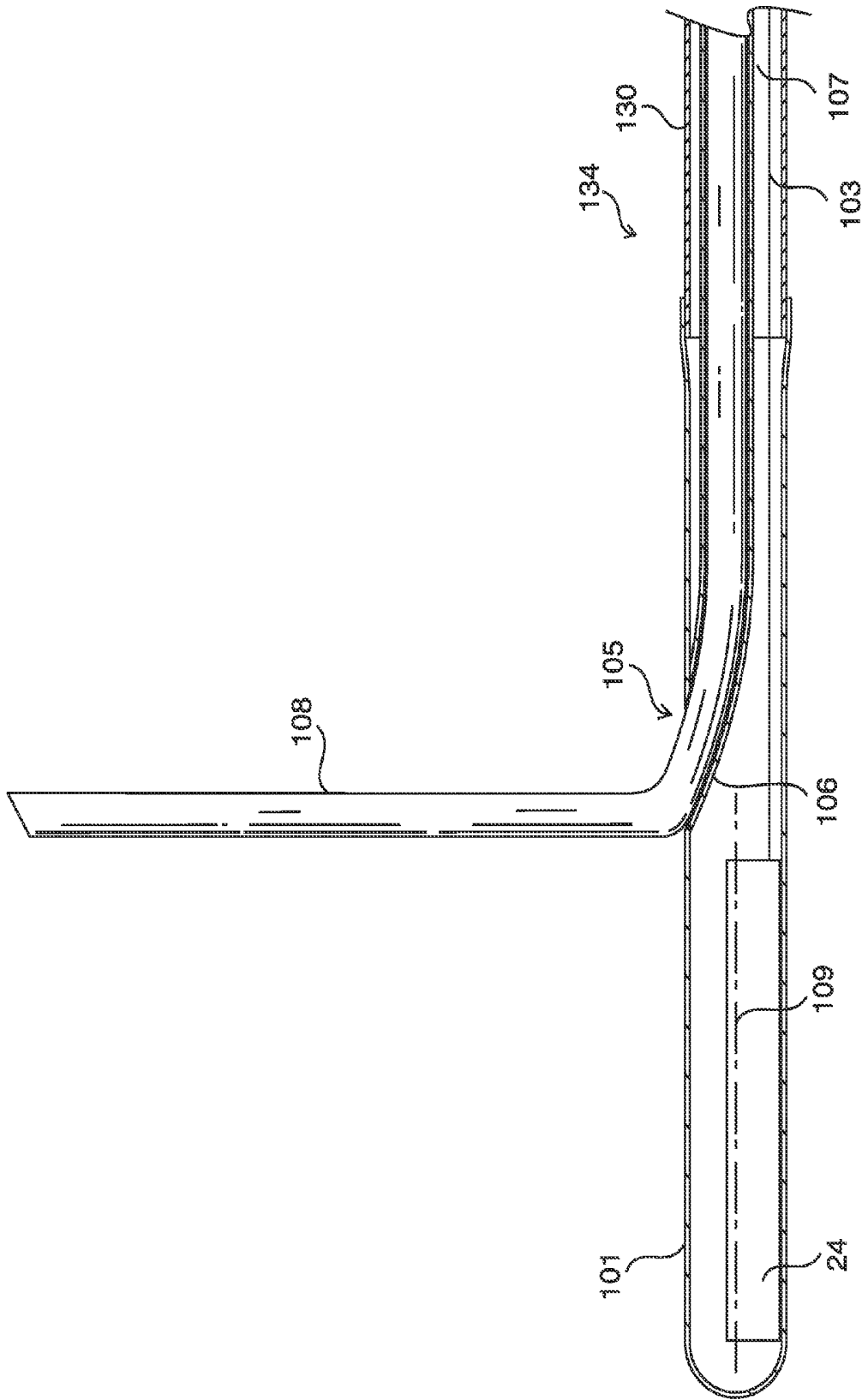
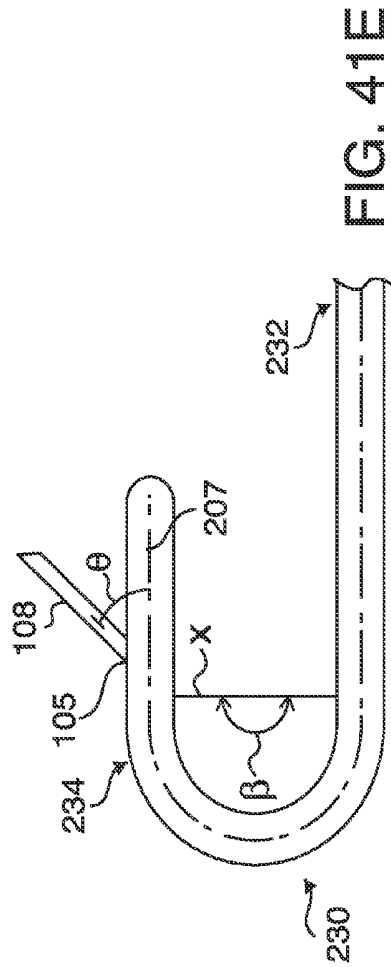
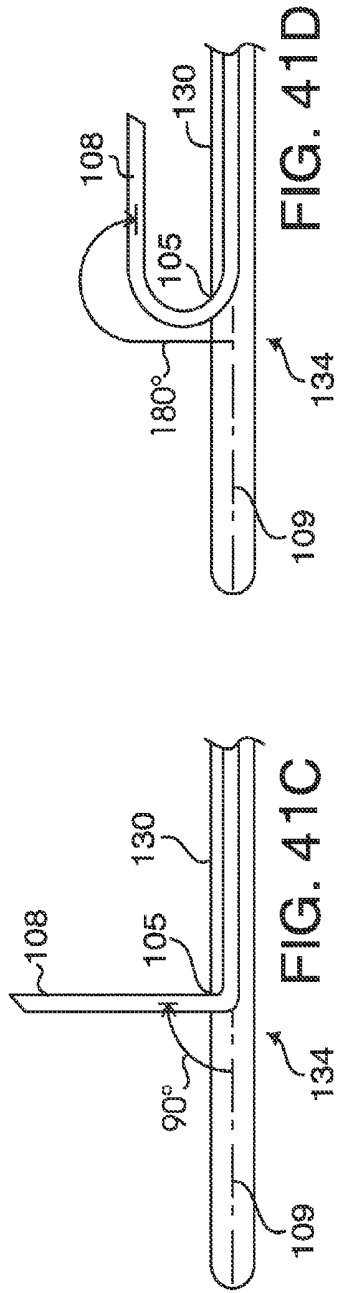
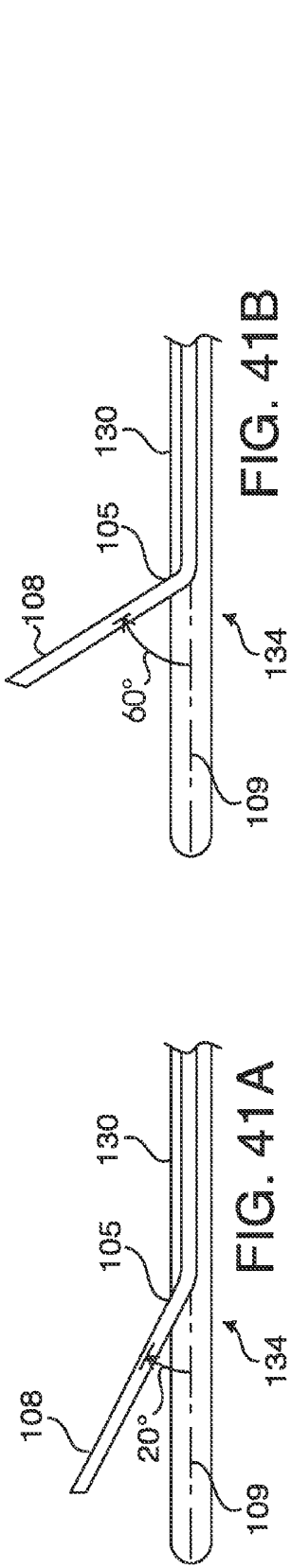
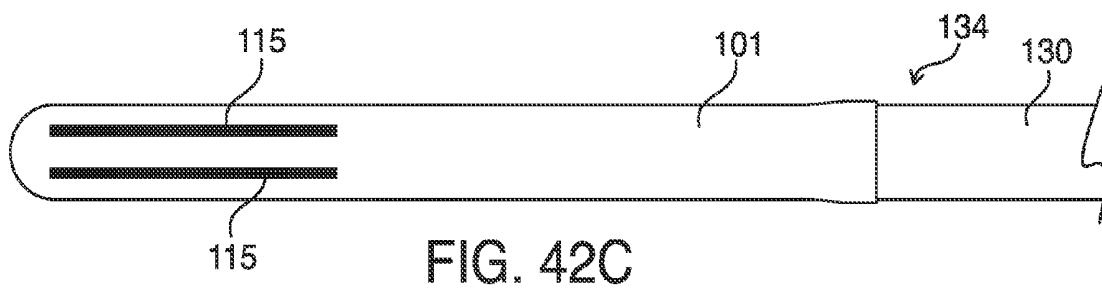
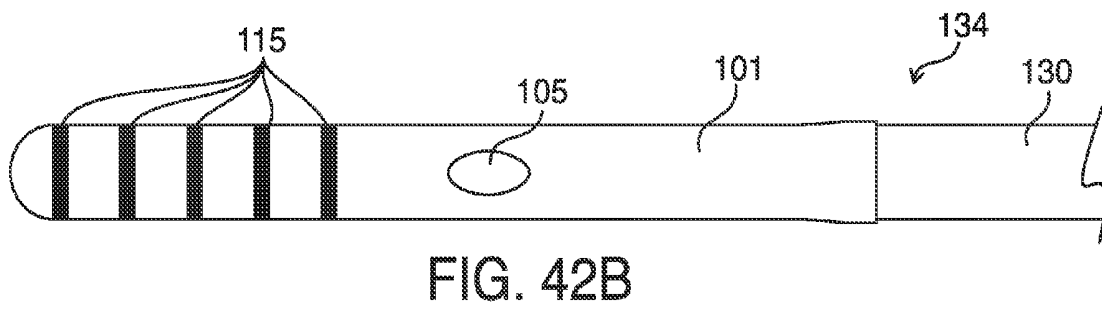
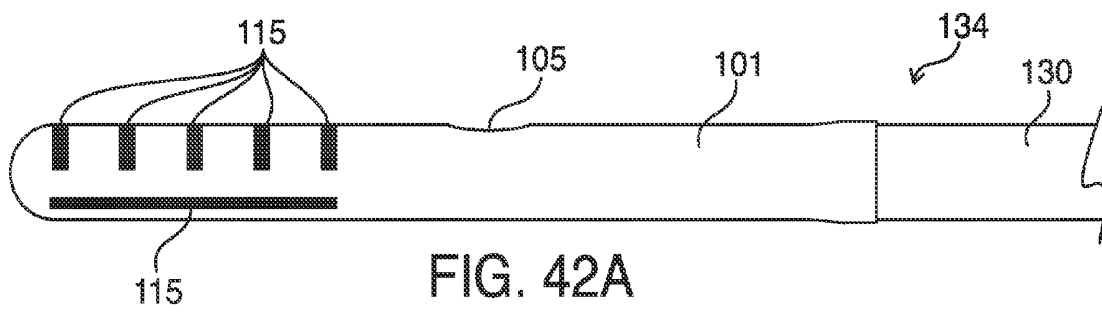
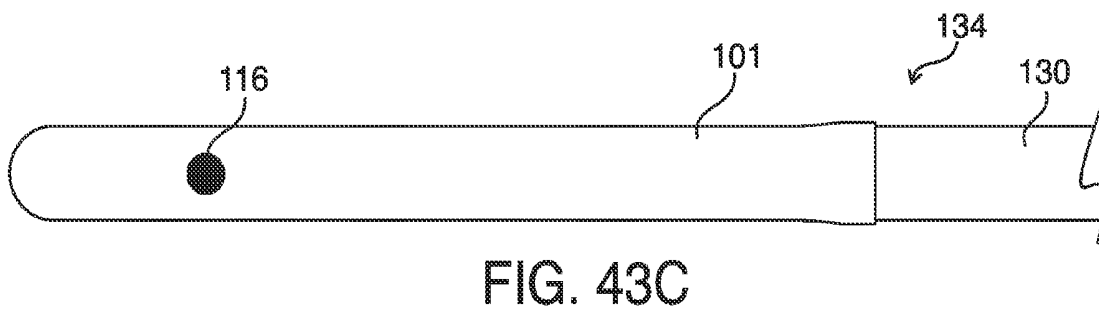
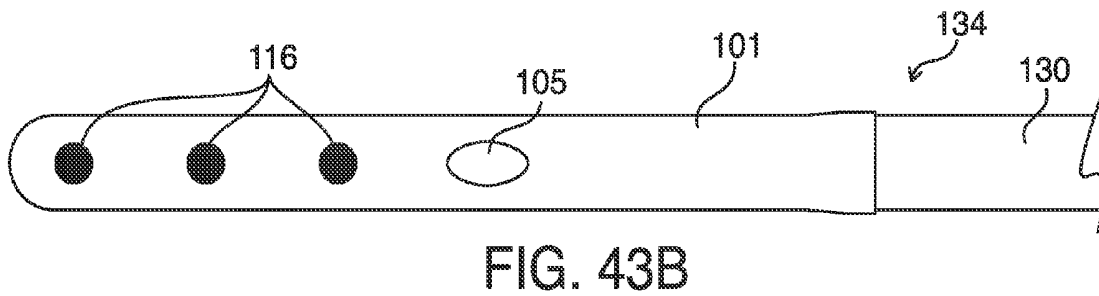
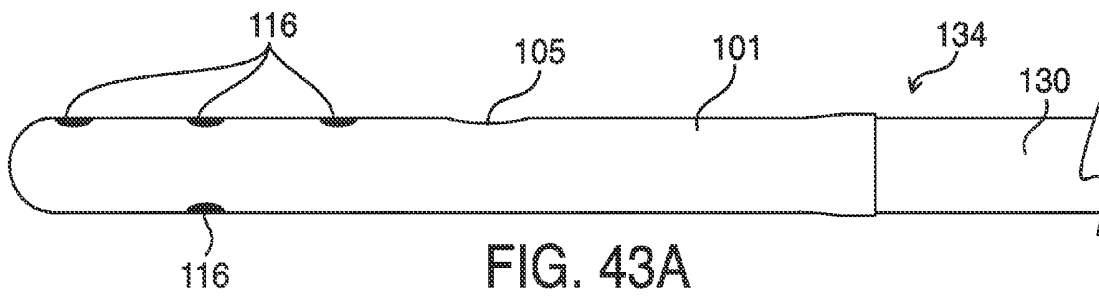

FIG. 40







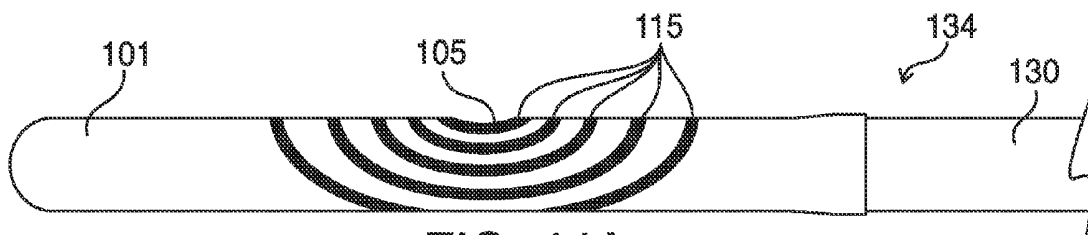

FIG. 44A

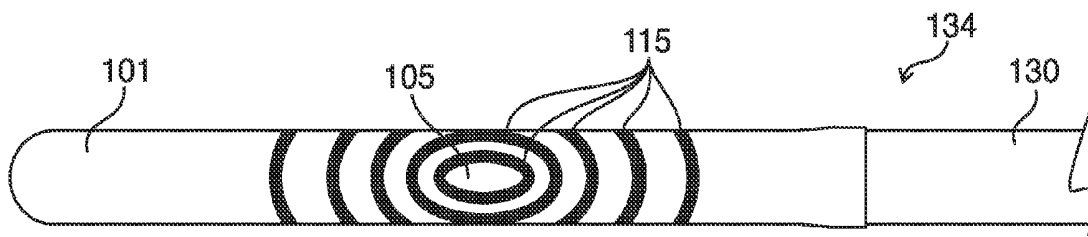

FIG. 44B

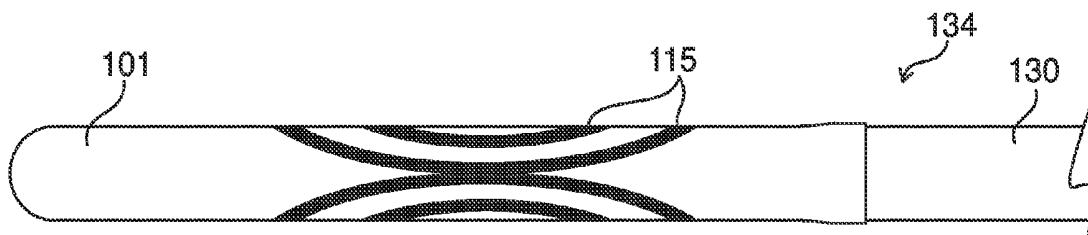

FIG. 44C

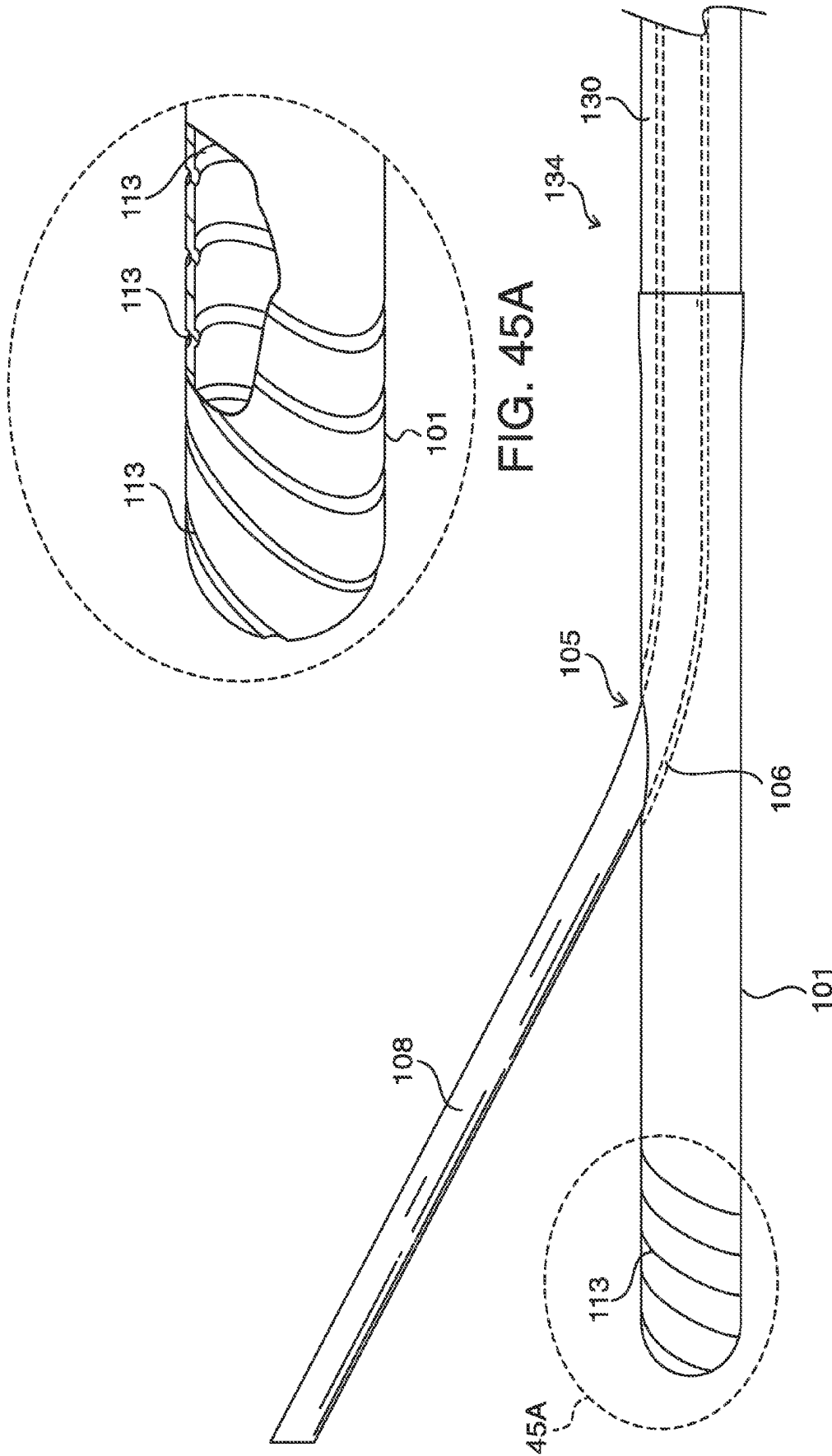

FIG. 45A

FIG. 45

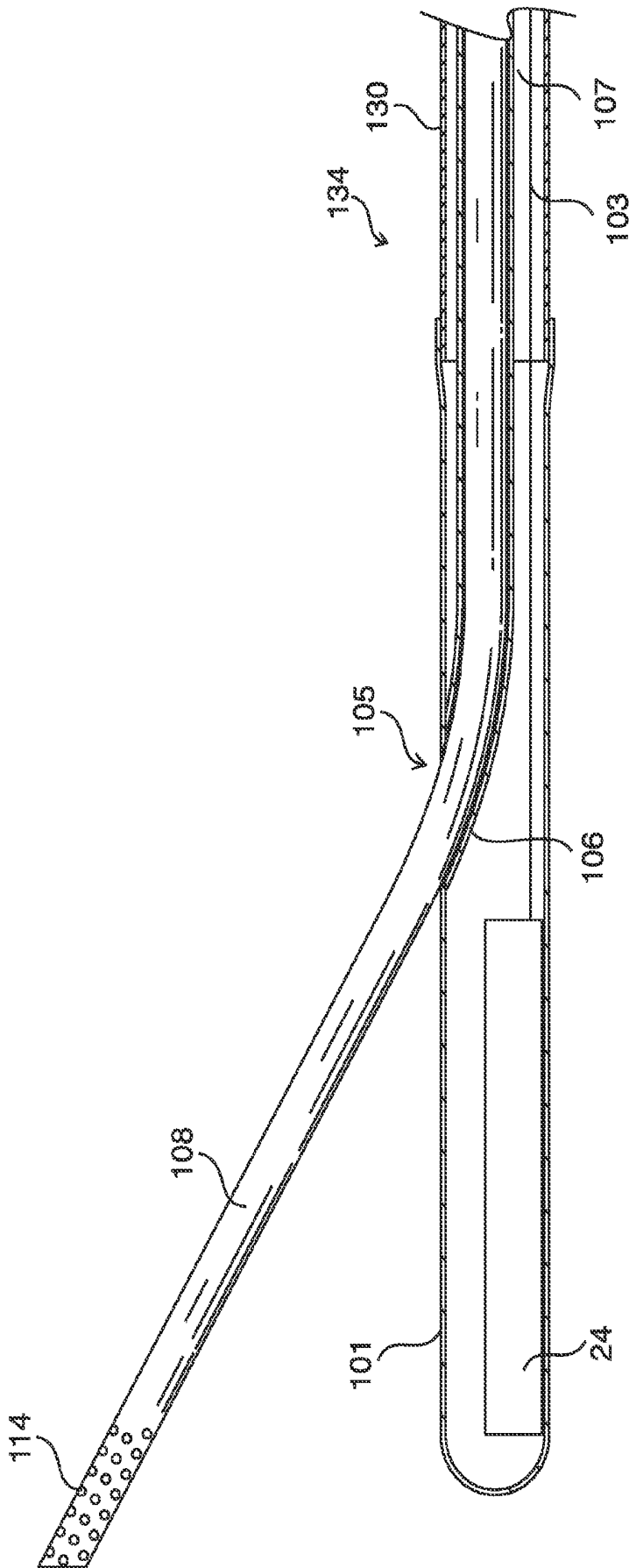

FIG. 47

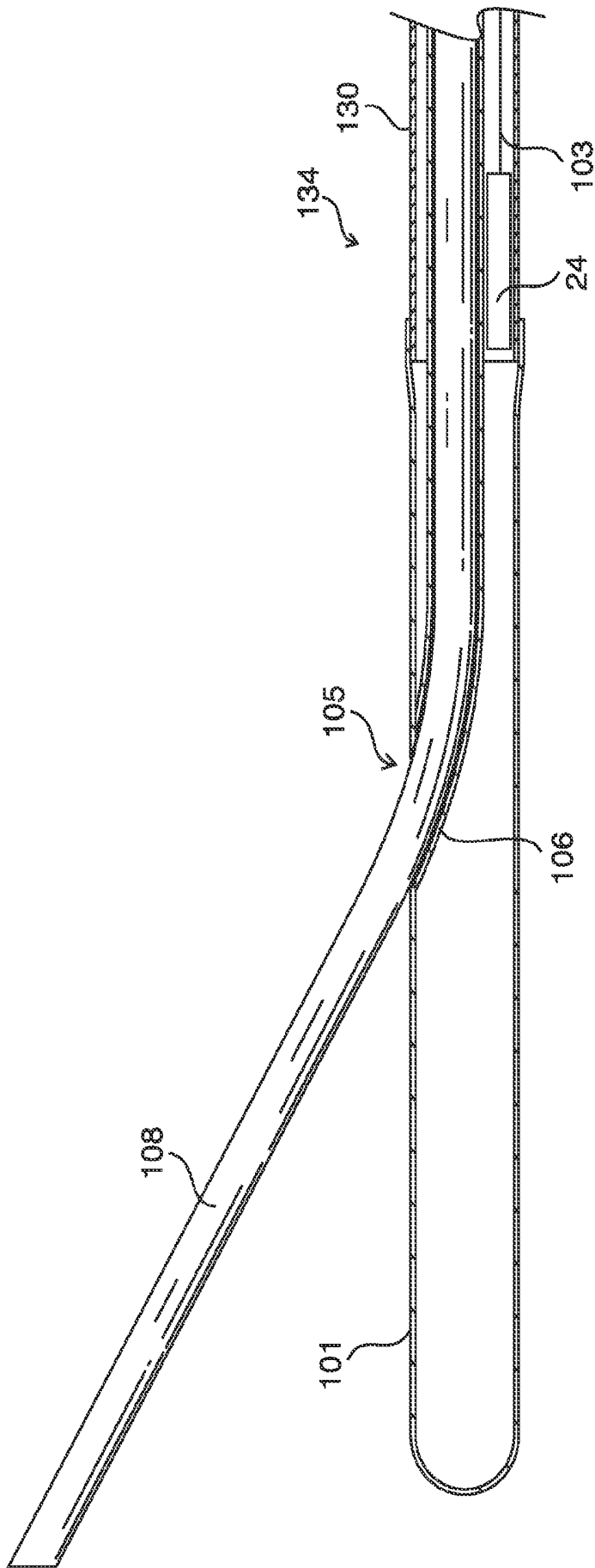
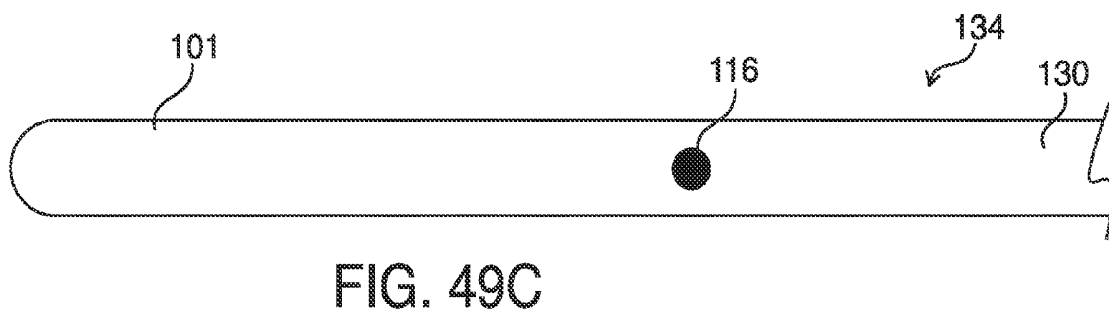
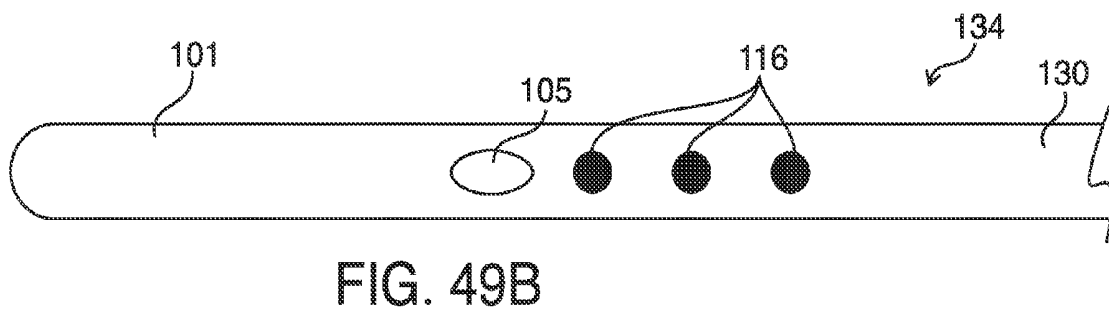
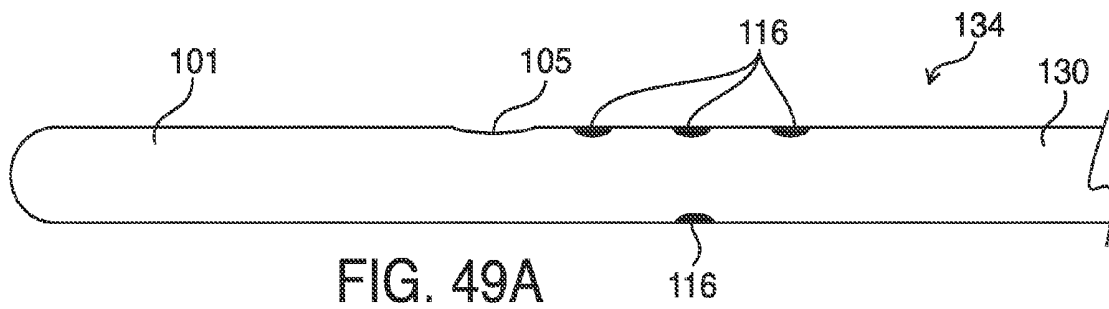
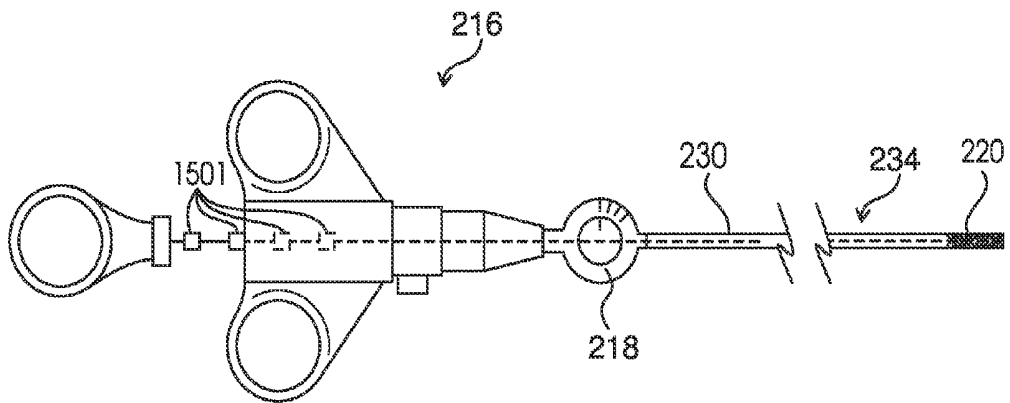
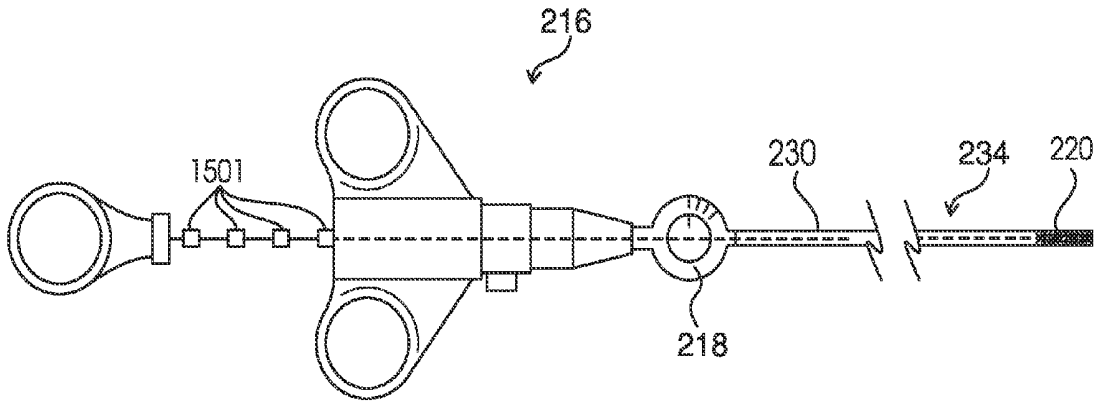

FIG. 48





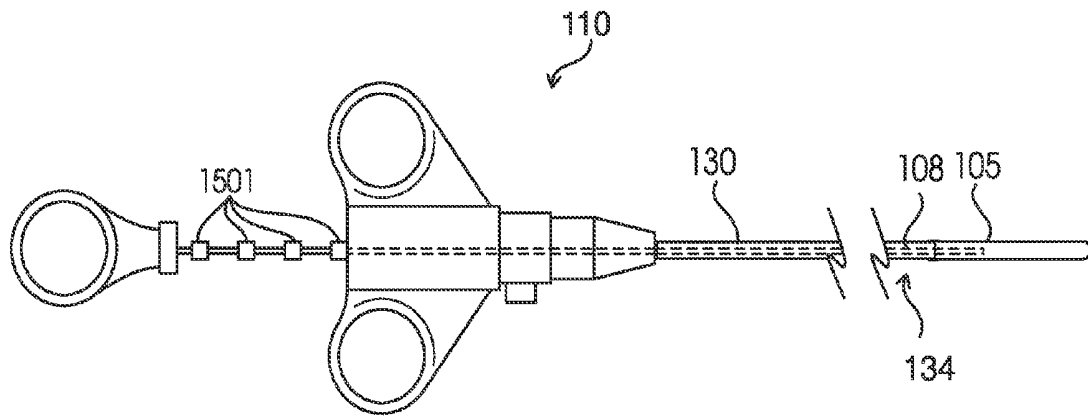

FIG. 51A

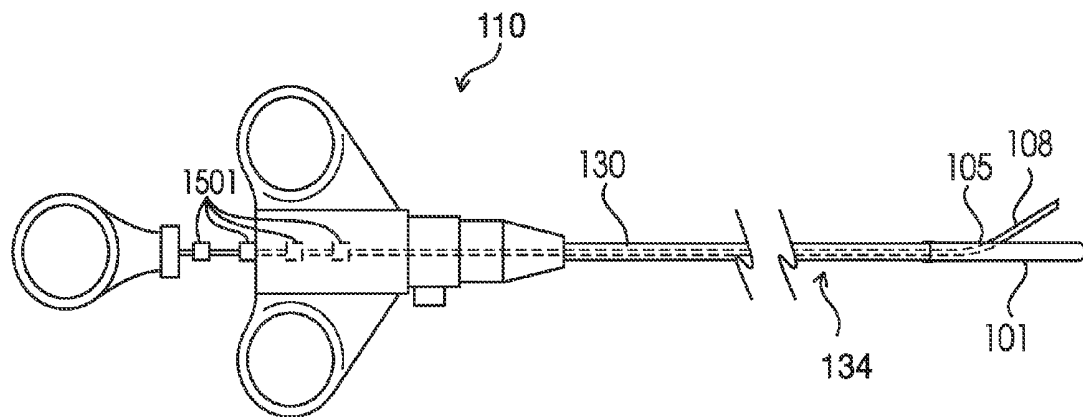

FIG. 51B

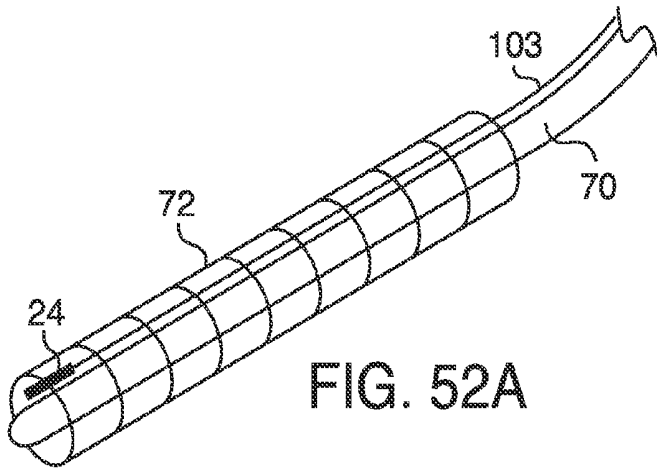

FIG. 52A

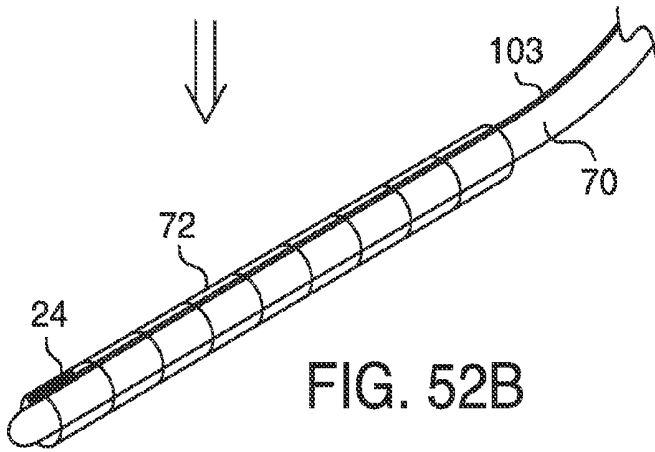

FIG. 52B

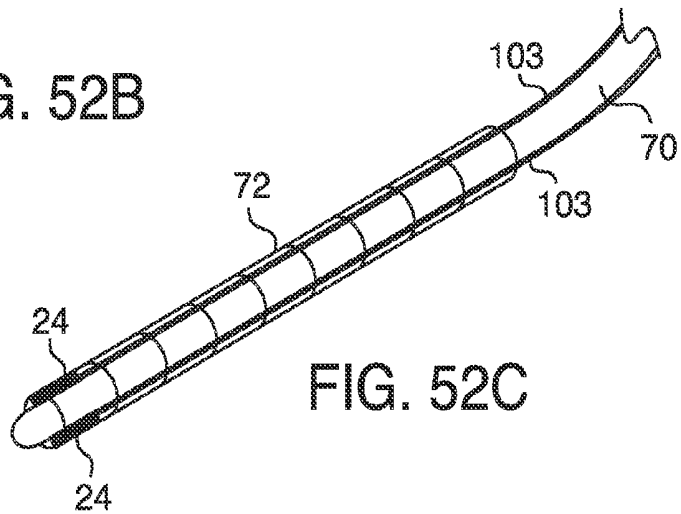

FIG. 52C

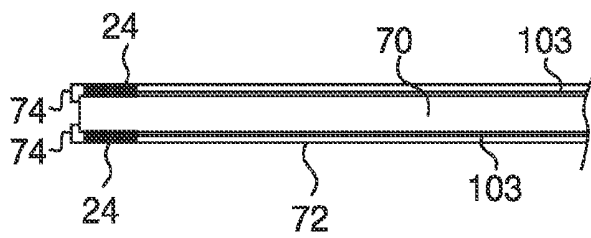

FIG. 52D

**SYSTEMS, METHODS AND DEVICES FOR
FORMING RESPIRATORY-GATED POINT
CLOUD FOR FOUR DIMENSIONAL SOFT
TISSUE NAVIGATION**

FIELD OF INVENTION

The present invention generally relates to devices and methods associated with a medical procedure, and, in one embodiment, to medical devices for use in and methods associated with the respiratory system.

BACKGROUND

Image guided surgery (IGS), also known as image guided intervention (IGI), enhances a physician's ability to locate instruments within a patient's anatomy during a medical procedure. IGS can include 2-dimensional (2D), 3-dimensional (3D), and 4-dimensional (4D) applications. The fourth dimension of IGS can include multiple parameters either individually or together such as time, motion, electrical signals, pressure, airflow, blood flow, respiration, heartbeat, and other patient measured parameters.

Existing imaging modalities can capture the movement of dynamic anatomy. Such modalities include electrocardiogram (ECG)-gated or respiratory-gated magnetic resonance imaging (MRI) devices, ECG-gated or respiratory-gated computer tomography (CT) devices, standard computed tomography (CT), 3D Fluoroscopic images (Angio-suites), and cinematography (CINE) fluoroscopy and ultrasound. Multiple image datasets can be acquired at different times, cycles of patient signals, or physical states of the patient. The dynamic imaging modalities can capture the movement of anatomy over a periodic cycle of that movement by sampling the anatomy at several instants during its characteristic movement and then creating a set of image frames or volumes.

Although significant improvements have been made in these fields, a need remains for improved medical devices and procedures for visualizing, accessing and manipulating a targeted anatomical tissue.

SUMMARY OF THE INVENTION

Among the various aspects of the present invention may be noted devices for use in and methods associated with medical procedures; such devices and methods, for example, may include devices and methods that enhance a physician's ability to locate instruments within anatomy during a medical procedure, such as image guided surgery (IGS) or image guided intervention (IGI) and such devices and methods may further include devices and methods that facilitate accessing and manipulating a targeted anatomical tissue.

Briefly, therefore, one aspect of the present invention is a method for modifying or deforming a segmented image dataset for a region of a respiratory system of a patient to the corresponding anatomy of a patient's respiratory system. The method comprises (i) forming a respiratory-gated point cloud of data that demarcates anatomical features in a region of a patient's respiratory system at one or more discrete phases within a respiration cycle of a patient, (ii) density filtering the respiratory-gated point cloud, (iii) classifying the density filtered respiratory-gated point cloud according to anatomical points of reference in a segmented image dataset for the region of the patient's respiratory system, and (iv) modifying the segmented image dataset to correspond to the classified anatomical points of reference in the density filtered respiratory-gated point cloud.

Another aspect of the present invention is a method of preparing a segmented image dataset to match the anatomy of a patient's respiratory system. The method comprises forming a respiratory-gated point cloud of data that demarcates anatomical features in a region of a patient's respiratory system at one or more discrete phases within a respiration cycle of a patient. The method further comprises density filtering the respiratory-gated point cloud, classifying the density filtered respiratory-gated point cloud according to anatomical points of reference in a segmented image dataset for the region of the patient's respiratory system, registering the classified respiratory-gated point cloud to the segmented image dataset, comparing the registered respiratory-gated point cloud to a segmented image dataset to determine the weighting of points comprised by the classified respiratory-gated point cloud, distinguishing regions of greater weighting from regions of lesser weighting and modifying the segmented image dataset to correspond to the classified respiratory-gated point cloud.

A further aspect of the present invention is a method for simulating the movement of a patient's respiratory system during respiration. The simulation method comprises (i) forming a respiratory-gated point cloud of data that demarcates anatomical features in a region of a patient's respiratory system at one or more discrete phases within a respiration cycle of a patient, (ii) density filtering the respiratory-gated point cloud, (iii) classifying the density filtered respiratory-gated point cloud according to anatomical points of reference in a segmented image dataset for the region of the patient's respiratory system, (iv) creating a cine loop comprising a plurality of modified segmented image datasets through multiple modifications of the segmented image dataset to correspond to a plurality of classified anatomical points of reference in the respiratory-gated point cloud over the respiration cycle, and (v) displaying the cine loop comprising the plurality of modified segmented image datasets over the patient's respiration cycle.

A still further aspect of the present invention is a surgical catheter for use in medical procedures. The surgical catheter comprises an elongate flexible shaft having a longitudinal axis, a proximal end portion, a distal end portion, and a handle attached to the proximal end portion. The elongate flexible shaft further comprises an outer wall extending from the proximal end portion to the distal end portion. The surgical catheter further comprises a biopsy device at the distal end portion, and an actuation wire extending from the proximal end portion to the distal end portion to operate the biopsy device. Additionally, a steering mechanism is connected to the steering actuator wherein the distal end portion may be moved relative to the proximal end portion by manipulating the steering actuator.

A still further aspect of the present invention is an apparatus comprising a steerable catheter comprising a biopsy device for accessing or manipulating tissue.

A yet further aspect of the present invention is a surgical catheter for navigated surgery, the surgical catheter comprises an elongate flexible shaft having a longitudinal axis, a proximal end portion, a distal end portion, a side exit in the distal end portion, and a handle attached to the proximal end portion. The elongate flexible shaft further comprises an outer wall extending from the proximal end portion to the distal end portion, and an electromagnetic localization element at the distal end portion. A medical instrument housed within the elongate flexible shaft that is extendable along a path from a position within the outer wall and through the side exit to an extended position outside the outer wall, the medical instrument being disposed at an angle of at least 10 degrees relative

to the longitudinal axis at the side exit when in the extended position. The position of the medical instrument along the path can be calibrated to the location of the electromagnetic localization element and displayed by a surgical instrument navigation system.

A further aspect of the present invention is a method of guiding a surgical instrument to a region of interest in a patient. The method comprises displaying an image of the region of the patient, inserting a flexible lumen into the region of the patient, inserting a surgical catheter comprising an electromagnetic localization element into the lumen, navigating the surgical catheter to the region of interest, detecting a location and orientation of the electromagnetic localization element, displaying, in real-time, a virtual representation of the surgical catheter and the medical instrument superimposed on the image based upon the location and orientation of the electromagnetic localization element, and performing a medical procedure at the region of interest.

A further aspect of the present invention is a method of placing a localization element in an organ of a patient for use in a medical procedure. The method comprises attaching a first localization element to tissue in a region of the organ of a patient using an endolumenal device. The attached localization element may be separate from the endolumenal device and is registered to a segmented image dataset. The body of the patient may then be modified such that the body does not match the segmented image dataset, and the position of the first localization element is identified from outside the patient's organ using a second localization element to facilitate a medical procedure.

Other objects and features will be in part apparent and in part pointed out hereinafter.

BRIEF DESCRIPTION OF THE DRAWINGS

The details of the present invention, both as to its construction and operation can best be understood with reference to the accompanying drawings, in which like numerals refer to like parts, and in which:

FIG. 1 is a schematic illustration of an exemplary surgical instrument navigation system according to an embodiment of the present invention;

FIG. 2 is a flowchart that depicts a technique for simulating a virtual volumetric image of a body cavity from a point of view of a surgical instrument positioned within the patient according to an embodiment of the present invention;

FIG. 3A is an illustration showing an initially collected respiratory-gated point cloud and FIG. 3B is an illustration showing a respiratory-gated point cloud registered to a patient's respiratory system according to an embodiment of the present invention;

FIG. 4 is an exemplary display from the surgical instrument navigation system according to an embodiment of the present invention;

FIG. 5 is a flowchart that depicts a technique for synchronizing the display of an indicia or graphical representation of the surgical instrument with the cardiac or respiration cycle of the patient according to an embodiment of the present invention;

FIG. 6 is a flowchart that depicts a technique for generating four-dimensional image data that is synchronized with the patient according to an embodiment of the present invention;

FIG. 7 is a front view of a patient during the generation of a respiratory-gated point cloud in the respiratory system of a patient using a catheter and a top panel illustrating that the

respiratory-gated point cloud may be taken over the entire respiratory cycle of the patient according to an embodiment of the present invention;

FIG. 8 is a flow chart depicting the deformation of a segmented image dataset to a respiratory-gated point cloud according to an embodiment of the present invention;

FIG. 9 depicts an exemplary real-time respiration compensation algorithm according to an embodiment of the present invention;

FIG. 10 is a flow chart depicting the registration of a respiratory-gated point cloud to a segmented image dataset and the subsequent deformation of a segmented image dataset to the respiratory-gated point cloud according to an embodiment of the present invention;

FIG. 11A illustrates a generated image of an anterior to posterior (A-P) view of a region (or tissue) of interest of a patient and FIG. 11B illustrates a generated image of a lateral view of a region (or tissue) of interest of a patient according to an embodiment of the present invention;

FIG. 12 is a perspective view of a generated image of a region (or tissue) of interest of a patient according to an embodiment of the present invention;

FIGS. 13A and 13B show an alternative method of generating a 4D dataset for 4D thoracic registration using surgical instrument navigation system according to an embodiment of the present invention;

FIG. 14 shows an apparatus and method for respiratory 4D data acquisition and navigation according to an embodiment of the present invention;

FIG. 15A is a side perspective view of the implanting of a first localization element and FIG. 15B is a side perspective view of locating the first localization element with a second localization element according to an embodiment of the present invention;

FIGS. 16 and 16A show a side perspective view and a cutaway view of a steerable catheter according to an embodiment of the present invention;

FIG. 17A shows a side perspective view of a steerable catheter and associated possible biopsy devices including a forceps device (FIG. 17B), an auger device (FIG. 17E), a boring bit device (FIG. 17C), a brush device (FIG. 17D), an aspiration needle device (FIG. 17F), and a side exiting tip component (FIG. 17G) according to various embodiment of the present invention;

FIGS. 18A and 18B are a side views of a steerable catheter deflected by actuating the steering actuator according to an embodiment of the present invention;

FIGS. 19 and 19A are a top cutaway view and a cross-section view of a navigated steerable catheter wherein the steerable shaft portion comprises spline rings according to an embodiment of the present invention;

FIGS. 20A, 20B, and 20C show a side, top, and bottom view of the distal end portion of a steerable catheter wherein the biopsy device comprises an angled or directional pattern visible via fluoroscopic imaging according to an embodiment of the present invention;

FIGS. 21A, 21B, and 21C show a side, top, and bottom view of the distal end portion of a steerable catheter wherein the biopsy device comprises markers visible via fluoroscopic imaging according to an embodiment of the present invention;

FIGS. 22 and 22A show a side view of the distal end portion of a steerable catheter wherein the biopsy device comprises an echogenic pattern of partially spherical indentations visible via ultrasonic imaging according to an embodiment of the present invention;

FIGS. 23 and 23A show a side view of the distal end portion of a steerable catheter wherein the biopsy device comprises an echogenic pattern that is visible via ultrasonic imaging according to an embodiment of the present invention;

FIG. 24 is a side cutaway view of the distal end portion of a steerable catheter wherein the biopsy device comprises an actuatable sensor-equipped forceps device according to an embodiment of the present invention;

FIGS. 25A and 25B are side cutaway views of the distal end portion of a steerable catheter wherein the biopsy device comprises a navigated auger device according to an embodiment of the present invention;

FIGS. 26A and 26B are side cutaway views of the distal end portion of a steerable catheter wherein the biopsy device comprises a non-navigated auger device according to an embodiment of the present invention;

FIG. 27 is a side view of the distal end portion of a steerable catheter wherein the biopsy device comprises an auger device having wherein the tissue collection region comprises a viewing window according to an embodiment of the present invention;

FIGS. 28A and 28B are side cutaway views of the distal end portion of a steerable catheter wherein the biopsy device comprises a navigated boring bit device according to an embodiment of the present invention;

FIG. 29 is a side perspective cutaway view of the distal end portion of a steerable catheter wherein the biopsy device comprises a boring bit device according to an embodiment of the present invention;

FIGS. 30A and 30B are side cutaway views of the distal end portion of a steerable catheter wherein the biopsy device comprises a non-navigated boring bit according to an embodiment of the present invention;

FIGS. 31A and 31B are side cutaway views of the distal end portion of a steerable catheter wherein the biopsy device comprises a navigated boring bit device wherein the actuation wire is hollow and to which a vacuum pressure is applied to assist in the removal of tissue according to an embodiment of the present invention;

FIG. 32 is a side perspective cutaway view of the distal end portion of a steerable catheter wherein the biopsy device comprises a boring bit device wherein the actuation wire is hollow and to which a vacuum pressure is applied to assist in the removal of tissue according to an embodiment of the present invention;

FIG. 33 is a side cutaway view of the distal end portion of a steerable catheter wherein the biopsy device comprises an aspiration needle according to an embodiment of the present invention;

FIGS. 34A and 34B show a side view and a side perspective cutaway view of the distal end portion of a steerable catheter wherein the biopsy device comprises a brush device according to an embodiment of the present invention;

FIG. 35 is a front perspective view of the surgical catheter with a side exiting medical instrument according to an embodiment of the present invention;

FIG. 36 is a side view illustrating the calibration of path of the medical instrument as it extends out the side exit of the surgical catheter according to an embodiment of the present invention;

FIG. 37 is a side cutaway view of the surgical catheter wherein the medical instrument may comprise possible devices including a forceps device (FIG. 37A), a boring bit device (FIG. 37B), a brush device (FIG. 37C), and an auger device (FIG. 37D) according to various embodiment of the present invention;

FIG. 38 is a side cutaway view of the surgical catheter with a medical instrument extended through the side exit, wherein the medical instrument is an aspiration needle, and a localization element is at the distal end portion of an elongate flexible shaft according to an embodiment of the present invention;

FIG. 39 is a side cutaway view of the surgical catheter with a medical instrument extended through the side exit and a localization element is at the tip of the side exiting tip component according to an embodiment of the present invention;

FIG. 40 is a side cutaway view of the surgical catheter wherein the medical instrument comprises a shape memory alloy extended out of the side exit according to an embodiment of the present invention;

FIGS. 41A-41D are side views of the medical instrument in the extended position disposed at various angles relative to the longitudinal axis of an elongate flexible shaft at a side exit according to an embodiment of the present invention;

FIG. 41E is a side view of the medical instrument in the extended position disposed at an angle relative to the longitudinal axis of an elongate flexible shaft at a side exit wherein an arc is introduced into the elongate flexible shaft according to an embodiment of the present invention;

FIGS. 42A, 42B, and 42C are a side, top, and bottom view of the surgical catheter comprising an angled or directional pattern visible via fluoroscopic imaging according to an embodiment of the present invention;

FIGS. 43A, 43B, and 43C are a side, top, and bottom view of the surgical catheter comprising markers visible via fluoroscopic imaging according to an embodiment of the present invention;

FIGS. 44A, 44B, and 44C are a side, top, and bottom view of the surgical catheter comprising rings visible via fluoroscopic imaging according to an embodiment of the present invention;

FIG. 45 is a side view of the surgical catheter comprising an echogenic pattern visible via ultrasonic imaging according to an embodiment of the present invention;

FIG. 45A is a detail partial section view of the surgical catheter shown in FIG. 45 comprising an echogenic pattern visible via ultrasonic imaging according to an embodiment of the present invention;

FIG. 46 is a side view of the surgical catheter comprising an echogenic pattern of partially spherical indentations visible via ultrasonic imaging according to an embodiment of the present invention;

FIG. 46A is a detail partial section view of the surgical catheter shown in FIG. 46 comprising an echogenic pattern of partially spherical indentations visible via ultrasonic imaging according to an embodiment of the present invention;

FIG. 47 is a side cutaway view of the surgical catheter comprising an echogenic pattern visible via ultrasonic imaging that is on the medical instrument according to an embodiment of the present invention;

FIG. 48 is a side cutaway view of the surgical catheter with a medical instrument extended through the side exit and a localization element in the distal end portion of the elongate flexible shaft according to an embodiment of the present invention;

FIGS. 49A, 49B, and 49C show a side, top, and bottom view of the surgical catheter comprising an angled or directional pattern visible via fluoroscopic imaging according to an embodiment of the present invention.

FIGS. 50A and 50B are side views of a port offset device according to an embodiment of the present invention;

FIGS. 51A and 51B are side views of a port offset device according to an embodiment of the present invention;

FIGS. 52A, 52B, 52C, and 52D are perspective views of affixing localization elements to existing surgical instruments according to an embodiment of the present invention;

DETAILED DESCRIPTION

Referring now to FIG. 1, a surgical instrument navigation system 10 in accordance with one embodiment of the present invention is operable to visually simulate a virtual volumetric scene within the body of a patient, such as an internal body cavity, from a point of view of a surgical instrument 12 residing in the cavity of a patient 13. The surgical instrument navigation system 10 comprises a surgical instrument 12, a processor 16 having a display 18, and a tracking subsystem 20. The surgical instrument navigation system 10 may further include (or is accompanied by) an imaging device 14 that is operable to provide image data to the system.

Imaging device 14 can be used to capture images or data of patient 13. Imaging device 14 can be, for example, a computed tomography (CT) device (e.g., respiratory-gated CT device, ECG-gated CT device), a magnetic resonance imaging (MRI) device (e.g., respiratory-gated MRI device, ECG-gated MRI device), an X-ray device, or any other suitable medical imaging device. In one embodiment, imaging device 14 is a computed tomography—positron emission tomography device that produces a fused computed tomography—positron emission tomography image dataset. Imaging device 14 is in communication with processor 16 and can send, transfer, copy and/or provide image data taken (captured) of patient 13 to processor 16.

Processor 16 includes a processor-readable medium storing code representing instructions to cause processor 16 to perform a process. Processor 16 may be, for example, a commercially available personal computer, or a less complex computing or processing device that is dedicated to performing one or more specific tasks. For example, processor 16 may be a terminal dedicated to providing an interactive graphical user interface (GUI). Alternatively, processor 16 may be a commercially available microprocessor, an application-specific integrated circuit (ASIC) or a combination of ASICs, which are designed to achieve one or more specific functions, or enable one or more specific devices or applications. In yet another embodiment, processor 16 may be an analog or digital circuit, or a combination of multiple circuits.

Processor 16 preferably includes a memory component (not shown) comprising one or more types of memory devices. For example, the memory component may comprise a read only memory (ROM) device and/or a random access memory (RAM) device. The memory component may also comprise other types of memory devices that may be suitable for storing data in a form retrievable by processor 16. For example, the memory component may comprise electronically programmable read only memory (EPROM), erasable electronically programmable read only memory (EEPROM), flash memory, as well as other suitable forms of memory. The memory component may also comprise a non-transitory processor-readable medium. Processor 16 may also include a variety of other components, such as for example, coprocessors, graphic processors, etc., depending upon the desired functionality of the code. Processor 16 can store data in or retrieve data from the memory component.

Processor 16 may also comprise components to communicate with devices external to processor 16 by way of an input/output (I/O) component (not shown). According to one or more embodiments of the invention, the I/O component can include a variety of suitable communication interfaces. For example, the I/O component can include wired connec-

tions, such as standard serial ports, parallel ports, universal serial bus (USB) ports, S-video ports, local area network (LAN) ports, and small computer system interface (SCSI) ports. Additionally, the I/O component may include, for example, wireless connections, such as infrared ports, optical ports, Bluetooth® wireless ports, wireless LAN ports, or the like.

In one embodiment, processor 16 is connected to a network (not shown), which may be any form of interconnecting network including an intranet, such as a local or wide area network, or an extranet, such as the World Wide Web or the Internet. The network can be physically implemented on a wireless or wired network, on leased or dedicated lines, including a virtual private network (VPN).

In one embodiment, processor 16 can receive image data from imaging device 14 and generate a segmented image dataset using various segmentation techniques, such as Houghfield unit thresholding, convolution, connected component, or other combinatory image processing and segmentation techniques. For example, in one embodiment processor 16 can determine a distance and direction between the position of any two data points within a respiratory-gated point cloud (as described in greater detail elsewhere herein) during multiple instants in time, and store the image data, as well as the position and distance data, within the memory component. Multiple images can be produced providing a visual image at multiple instants in time through the path of motion of the patient's body.

Surgical instrument 12 may be any medical device used in a medical procedure. In one embodiment, surgical instrument 12 comprises a relatively flexible catheter that may be guided to the region or tissue of interest. Thus, for example, surgical instrument 12 may comprise or be used to implant one or more surgical devices such as a guide wire, a pointer probe, a stent, a seed, an implant, or an endoscope. It is also envisioned that the surgical instruments may encompass medical devices which are used for exploratory purposes, testing purposes or other types of medical procedures. Additionally or alternatively, surgical instrument 12 may incorporate one or more localization elements 24 that are detectable by tracking subsystem 20. As illustrated in FIG. 10, surgical instrument 12 is connected by wire to tracking subsystem 20; in alternative embodiments, surgical instrument 12 may be wirelessly connected to tracking subsystem 20.

Imaging device 14 may be used to capture volumetric scan data (see box 32 of FIG. 2) representative of an internal region of interest within patient 13. The scan data, preferably three-dimensional data, may be obtained prior to and/or during surgery on patient 13 and stored in the memory component associated with processor 16. It should be understood that volumetric scan data may be acquired using various known medical imaging devices 14, including but not limited to a magnetic resonance imaging (MRI) device, a computed tomography (CT) imaging device, a positron emission tomography (PET) imaging device, a 2D or 3D fluoroscopic imaging device, and 2D, 3D or 4D ultrasound imaging devices. In the case of a two-dimensional ultrasound imaging device or other two-dimensional image acquisition device, a series of two-dimensional data sets may be acquired and then assembled into volumetric data as is well known in the art using a two-dimensional to three-dimensional conversion.

Dynamic reference frame 19 may be attached to patient 13 proximate to the region (tissue) of interest within the patient 13. For ease of illustration, dynamic reference frame 19 is attached to the forehead of patient 13 in FIG. 1; in an actual medical procedure, dynamic reference frame 19 may be located in a cavity, vessel or otherwise within patient 13. In

one embodiment, dynamic reference frame 19 includes localization elements detectable by the tracking subsystem 20 to enable dynamic reference frame 19 to function as a point of reference for tracking subsystem 20 during the procedure as further described below.

Tracking subsystem 20 is also configured to track localization elements 24 associated with surgical instrument 12. In general, tracking subsystem 20 may comprise any tracking system typically employed in image guided surgery, including but not limited to an electromagnetic tracking system. An example of a suitable electromagnetic tracking subsystem is the AURORA electromagnetic tracking system, commercially available from Northern Digital Inc. in Waterloo, Ontario Canada. In one embodiment, tracking subsystem 20 is an electromagnetic tracking system, typically comprising an electromagnetic field generator 22 that emits a series of electromagnetic fields designed to engulf patient 13, and localization elements 24 coupled to surgical instrument 12 could be coils that would receive an induced voltage that could be monitored and translated into a coordinate position of localization elements 24. In certain embodiments, localization element 24 may be electrically coupled to twisted pair conductors to provide electromagnetic shielding of the conductors. This shielding prevents voltage induction along the conductors when exposed to the magnetic flux produced by the electromagnetic field generator. The twisted pair conductors extend from the localization element through surgical instrument 12.

FIG. 2 illustrates a flowchart of a technique for simulating a virtual volumetric scene of a body cavity from a point of view of a surgical instrument positioned within the patient. Volumetric scan data captured by imaging device 14 (see box 32) may be registered to patient 13 (see box 34) using dynamic reference frame 19. This registration process is sometimes referred to as registering image space to patient space. Often, the volumetric scan data captured by imaging device 14 is also registered to other image datasets, typically an image dataset acquired at an earlier point time or an atlas. Registration of the image space to patient space is accomplished through knowledge of the coordinate vectors of at least three non-collinear points in the image space and the patient space. FIG. 3A, for example, illustrates an initially generated point cloud superimposed on a segmented image dataset of a patient's respiratory system and FIG. 3B illustrates a point cloud registered to a segmented image dataset of a patient's respiratory system.

Registration of image space to patient space for image guided surgery (see box 34 of FIG. 2) can be completed by different known techniques. Registration can be performed in multiple ways: point registration, pathway registration, 2D/3D image registration, etc. Such registration may be performed using 4D-gating information to track the patient's motion such as respiration and/or heartbeat. For example, point-to-point registration may be accomplished by identifying points in an image space and then touching the same points in patient space. These points are generally anatomical landmarks that are easily identifiable on the patient. By way of further example, surface registration involves the user's generation of a surface in patient space by either selecting multiple points or scanning, and then accepting the best fit to that surface in image space by iteratively calculating with the processor until a surface match is identified. By way of further example, repeat fixation devices entail the user repeatedly removing and replacing a device (i.e., dynamic reference frame, etc.) in known relation to the patient or image fiducials of the patient. By way of further example, automatic registration is accomplished by first attaching the dynamic refer-

ence frame to the patient prior to acquiring image data. It is envisioned that other known registration procedures are also within the scope of the present invention, such as that disclosed in U.S. Pat. No. 6,470,207, which is hereby incorporated by reference in its entirety. Once registration is complete the system can determine potential regions of the image dataset that may not match the patient's real-time anatomy. After image registration (see box 34 of FIG. 2) the image data may be rendered (see box 36 of FIG. 2) as a volumetric perspective image and/or a surface rendered image of the region of interest based on the scan data using rendering techniques well known in the art.

During surgery, surgical instrument 12 is directed by the physician or other healthcare professional to the region (or tissue) of interest within patient 13. Tracking subsystem 20 preferably employs electromagnetic sensing to capture position data (see box 37 of FIG. 2) indicative of the location and/or orientation of surgical instrument 12 within patient 13. Tracking subsystem 20 may be defined as an electromagnetic field generator 22 and one or more localization elements 24 (e.g., electromagnetic sensors) may be integrated into the items of interest, such as the surgical instrument 12. In one embodiment, electromagnetic field generator 22 may be comprised of three or more field generators (transmitters) mounted at known locations on a plane surface and localization elements (receivers) 24 are further defined as a single coil of wire. The positioning of the field generators (transmitter) and the localization elements (receivers) may also be reversed, such that the generators are associated with surgical instrument 12 and the receivers are positioned elsewhere. Although not limited thereto, electromagnetic field generator 22 may be affixed to an underneath side of the operating table that supports the patient.

In certain embodiments, localization element 24 comprises a six (6) degree of freedom (6DOF) electromagnetic sensor. In other embodiments, localization element 24 comprises a five (5) degree of freedom (5DOF) electromagnetic sensor. In other embodiments, localization element 24 comprises other localization devices such as radiopaque markers that are visible via fluoroscopic imaging and echogenic patterns that are visible via ultrasonic imaging. In yet other embodiments, localization elements 24 can be, for example, infrared light emitting diodes, and/or optical passive reflective markers. Localization elements 24 can also be, or be integrated with, one or more fiber optic localization (FDL) devices. In other embodiments surgical instrument 12 is non-navigated, such that it does not include any localization elements.

In operation, the field generators of localization device 22 generate magnetic fields which are detected by localization element 24. By measuring the magnetic field generated by each field generator at localization element 24, the location and orientation of localization element 24 may be computed, thereby determining position data for localization element 24 associated with surgical instrument 12. Although not limited thereto, exemplary electromagnetic tracking subsystems are further described in U.S. Pat. Nos. 5,913,820; 5,592,939; and 6,374,134 which are incorporated herein by reference in their entirety. In addition, it is envisioned that other types of position tracking devices are also within the scope of the present invention. For instance, tracking subsystem 20 may comprise a non-line-of-sight device based on sonic emissions or radio frequency emissions. In another instance, a rigid surgical instrument, such as a rigid endoscope may be tracked using a line-of-sight optical-based tracking subsystem (i.e., LED's, passive markers, reflective markers, etc.).

Position data for localization element 24, such as location and/or orientation data from the tracking subsystem 20 is in

turn relayed to the processor 16. Processor 16 is adapted to receive position/orientation data (see box 37 of FIG. 2) from tracking subsystem 20 and the volumetric perspective and/or surface image data may be further manipulated (see box 38 of FIG. 2) based on the position/orientation data for surgical instrument 12 received from tracking subsystem 20. Specifically, the volumetric perspective or surface rendered image is rendered from a point of view which relates to position of the surgical instrument 12. For instance, at least one localization element 24 may be positioned at the distal end of surgical instrument 12, such that the image is rendered from a leading point on the surgical instrument. In this way, surgical instrument navigation system 10 of the present invention is able, for example, to visually simulate a virtual volumetric scene of an internal cavity from the point of view of surgical instrument 12 residing in the cavity without the use of an endoscope. It is readily understood that tracking two or more localization elements 24 which are embedded in surgical instrument 12 enables orientation of surgical instrument 12 to be determined by the system 10.

As surgical instrument 12 is moved by the physician or other healthcare professional within the region of interest, its position and orientation may be tracked and reported on a real-time basis by tracking subsystem 20. Referring again to FIG. 2, the volumetric perspective image may then be updated by manipulating (see box 38) the rendered image data (see box 36) based on the position of surgical instrument 12. The manipulated volumetric perspective image (see box 38) is displayed 40 as a primary image on a display device 18 associated with the processor 16. The display 18 is preferably located such that it can be easily viewed by the physician or other healthcare professional during the medical procedure. In one embodiment, the display 18 may be further defined as a heads-up display or any other appropriate display. The image may also be stored by processor 16 for later playback, should this be desired.

It is envisioned that the primary of the region of interest may be supplemented by other secondary images. For instance, known image processing techniques may be employed to generate various multi-planar images of the region of interest. Alternatively, images may be generated from different view points (see box 39) as specified by a physician or other healthcare professional, including views from outside of the vessel or cavity or views that enable the user to see through the walls of the vessel using different shading or opacity. In another instance, the location data of the surgical instrument may be saved and played back in a movie format. It is envisioned that these various secondary images may be displayed simultaneously with or in place of the primary perspective image.

In addition, surgical instrument 12 may be used to generate real-time maps corresponding to an internal path traveled by the surgical instrument or an external boundary of an internal cavity. Real-time maps may be generated by continuously recording the position of the instrument's localized tip and its full extent. A real-time map may be generated by the outermost extent of the instrument's position and minimum extrapolated curvature as is known in the art. The map may be continuously updated as the instrument is moved within the patient, thereby creating a path or a volume representing the internal boundary of the cavity. It is envisioned that the map may be displayed in a wire frame form, as a shaded surface or other three-dimensional computer display modality independent from or superimposed on the volumetric perspective image of the region of interest. It is further envisioned that the map may include data collected from a localization element embedded into the surgical instrument, such as pressure data,

temperature data or electro-physiological data. In this case, the map may be coded with a color or some other visual indicia to represent the collected data.

FIG. 4 illustrates another type of secondary image 28 which may be displayed in conjunction with the primary perspective image 30. In this instance, primary perspective image 30 is an interior view of an air passage within patient 13. Secondary image 28 is an exterior view of the air passage which includes an indicia or graphical representation 29 that corresponds to the location of surgical instrument 12 within the air passage. In FIG. 4, indicia 29 is shown as a crosshairs. It is envisioned that other indicia may be used to signify the location of the surgical instrument in the secondary image. As further described below, secondary image 28 may be constructed by superimposing indicia 29 of surgical instrument 12 onto the manipulated image data 38.

The displayed indicia 29 of surgical instrument 12 tracks the movement of surgical instrument 12 as it is moved by the physician or other healthcare professional within patient 13. In certain instances, the cardiac or respiration cycle of the patient may cause surgical instrument 12 to flutter or jitter within the patient. For instance, a surgical instrument 12 positioned in or near a chamber of the heart will move in relation to the patient's heart beat. In this instance, the indicia of the surgical instrument 12 will likewise flutter or jitter on the displayed image (see box 40 of FIG. 2). It is envisioned that other anatomical functions which may affect the position of the surgical instrument 12 within the patient are also within the scope of the present invention. Rather than display indicia 29 of surgical instrument 12 on a real-time basis, the display of indicia 29 of surgical instrument 12 is periodically updated based on a timing signal from timing signal generator 26. In one exemplary embodiment, the timing signal generator 26 is electrically connected to tracking subsystem 20.

As shown by the flowchart of FIG. 5, another embodiment may be a technique for synchronizing the display of an indicia or graphical representation of surgical instrument 12 with cardiac or respiration cycle of the patient in order to reduce flutter. The display of an indicia of surgical instrument 12 may be synchronized with an anatomical function, such as the cardiac or respiration cycle of the patient. As described above, imaging device 14 may be used to capture (see box 32 of FIG. 5) volumetric scan data representative of an internal region of interest within a given patient. An may then be rendered (see box 36 of FIG. 5) from the volumetric scan data by processor 16. A timing signal generator 26 (not shown) may be operable to generate and transmit a timing signal (see box 46 of FIG. 5) that correlates to at least one of (or both) the cardiac cycle or the respiration cycle of patient 13. For a patient having a consistent rhythmic cycle, the timing signal might be in the form of a periodic clock signal. Alternatively, the timing signal may be derived from an electrocardiogram signal from the patient 13. One skilled in the art will readily recognize other techniques for deriving a timing signal that correlate to at least one of the cardiac or respiration cycle or other anatomical cycle of the patient. The acquisition of position data (see box 37 of FIG. 5) for surgical instrument 12 may then be synchronized to the timing signal.

Tracking subsystem 20 is, in turn, operable to report position data (see box 37 of FIG. 5) for surgical instrument 12 in response to a generated timing signal (see box 46 of FIG. 5) received from timing signal generator 26. The position of indicia 29 of surgical instrument 12 may then be updated and superimposed (see box 50 of FIG. 5) on the display of the image data (see box 40 of FIG. 5). It is readily understood that other techniques for synchronizing the display of indicia 29 of surgical instrument 12 based on the timing signal are

within the scope of the present invention, thereby eliminating any flutter or jitter which may appear on the displayed image (see box 40 of FIG. 5). It is also envisioned that a path (or projected path) of surgical instrument 12 may also be illustrated on displayed image data (see box 40 of FIG. 5).

In another aspect of the present invention, surgical instrument navigation system 10 may be further adapted to display four-dimensional image data for a region of interest as shown in the flowchart of FIG. 6. In this case, imaging device 14 is operable to capture 4D volumetric scan data (see box 62) for an internal region of interest over a period of time, such that the region of interest includes motion that is caused by either the cardiac cycle or the respiration cycle of patient 13. A volumetric perspective image of the region may be rendered (see box 64) from the captured 4D volumetric scan data (see box 62) by processor 16 as described above. The four-dimensional image data may be further supplemented with other patient data, such as temperature or blood pressure, using a color code or some other visual indicia.

The display of the volumetric perspective image may be synchronized (see box 66) in real-time with the cardiac or respiration cycle of patient 13 by adapting processor 16 to receive a generated timing signal (see box 46) from timing signal generator 26. As described above, the timing signal generator 26 is operable to generate and transmit a timing signal that correlates to either the cardiac cycle or the respiration cycle of patient 13. In this way, the 4D volumetric perspective image may be synchronized (see box 66) with the cardiac or respiration cycle of patient 13. The synchronized image is then displayed (see box 68) on the display 18 of the system. The four-dimensional synchronized image may be either (or both of) the primary image rendered from the point of view of the surgical instrument or the secondary image depicting the indicia of the position of surgical instrument 12 within patient 13. It is readily understood that the synchronization process is also applicable to two-dimensional image data acquire over time.

To enhance visualization and refine accuracy of the displayed image data, the surgical navigation system can use prior knowledge such as a segmented vessel or airway structure to compensate for error in the tracking subsystem or for inaccuracies caused by an anatomical shift occurring since acquisition of scan data. For instance, it is known that surgical instrument 12 being localized is located within a given vessel or airway and, therefore may be displayed within the vessel or airway. Statistical methods can be used to determine the most likely location; within the vessel or airway with respect to the reported location and then compensate so the display accurately represents surgical instrument 12 within the center of the vessel or airway. The center of the vessel or airway can be found by segmenting the vessels or airways from the three-dimensional datasets and using commonly known imaging techniques to define the centerline of the vessel or airway tree. Statistical methods may also be used to determine if surgical instrument 12 has potentially punctured the vessel or airway. This can be done by determining the reported location is too far from the centerline or the trajectory of the path traveled is greater than a certain angle (worse case 90 degrees) with respect to the vessel or airway. Reporting this type of trajectory (error) may be desired by the physicians or other healthcare professionals. The tracking along the center of the vessel or airway may also be further refined by correcting for motion of the respiratory or cardiac cycle, as described above. While navigating along the vessel or airway tree, prior knowledge about the last known location can be used to aid in determining the new location. Surgical instrument 12 or other navigated device follows a pre-defined vessel or airway tree and

therefore cannot jump from one branch to the other without traveling along a path that would be allowed. The orientation of surgical instrument 12 or other navigated device can also be used to select the most likely pathway that is being traversed. The orientation information can be used to increase the probability or weight for selected location or to exclude potential pathways and therefore enhance system accuracy.

Surgical instrument navigation system 10 of the present invention may also incorporate atlas maps. It is envisioned that three-dimensional or four-dimensional atlas maps may be registered with patient specific scan data or generic anatomical models. Atlas maps may contain kinematic information (e.g., heart models) that can be synchronized with four-dimensional image data, thereby supplementing the real-time information. In addition, the kinematic information may be combined with localization information from several instruments to provide a complete four-dimensional model of organ motion. The atlas maps may also be used to localize bones or soft tissue which can assist in determining placement and location of implants.

In general, a consistent feature between lung scans is the existence of an airway tree within the lung tissue, consisting of multiple branches and carinas. The branches and carinas, however, move as a consequence of a patient's respiration. To provide more accurate navigation of an instrument through the airway tree of a patient, a set of data points may be collected from a patient pathway (e.g., an airway) and a model of points may be calculated to match the image dataset. In one embodiment, each discrete segment of the image dataset and its corresponding information are matched to the collected points, creating a "point cloud" of information. Then, the data points that create the outer region or shell of the point cloud are determined, followed by correlation or matching of the outer points to the patient's 3D image data sets.

A respiratory-gated point cloud comprises a plurality of data points corresponding to the internal volume of a patient's respiratory system measured by a localization element during the respiration cycle of a patient. Each data point of the respiratory-gated point cloud comprises three dimensional data (x, y, and z location) in reference to a 3D coordinate system. In this embodiment, each data point of the respiratory-gated point cloud may be gated to the respiration cycle of the patient. The respiratory-gated point cloud also comprises a fourth dimension representing the phase (inspiration, expiration, and, if desired, points in between) of the respiration cycle of the patient at which point the individual data point was generated. The phase information may be provided by a patient tracker that real-time tracks the patient's respiratory cycle. In certain embodiments, the generation of the individual data points in the point cloud may occur on a time-gated basis triggered by a physiological signal of the patient's respiration cycle. In other embodiments, a respiratory-gated point cloud can be collected at inspiration and another respiratory-gated point cloud collected at expiration. These two respiratory-gated point clouds can then be matched to an image dataset to assist registration. Alternatively, a single respiratory-gated point cloud can be collected including data points from both inspiration and expiration and matched to an image dataset.

Referring now to FIG. 7, a respiratory-gated point cloud can be collected in one embodiment using a surgical instrument navigation system 10 (not shown) comprising catheter 612 having localization element 624 at the distal end thereof. More specifically, a physician or other healthcare professional moves catheter 612 through a plurality of locations 614 within the branches of a patient's respiratory system 602, including trachea 608, right main bronchus (RMB) 604, and

left main bronchus (LMB) **606** over a full respiration cycle of patient **613** to form respiratory-gated point cloud corresponding to position/orientation data of localization element **624**. According to one particular embodiment, a respiratory signal is used to gate the localization information. Additionally or alternatively, the respiratory signal can be derived, for example, using a device that records the resistance between two locations on the patient; such a method is similar to a variable potentiometer in that the resistance of the patient changes between two fixed points as the patient inhales and exhales. Thus, the resistance can be measured to create a respiratory signal. When a signal indicating a particular phase of the respiration cycle is received, the processor begins acquiring valid position/orientation data regarding the localization element(s) **624** in catheter **612** through a plurality of locations **614** within the branches of a patient's respiratory system **602**, thereby generating respiratory-gated point cloud. Once the respiration cycle moves outside of that phase, a stop signal halts the point cloud data collection. In this way, it is not necessary to track the motion of the patient's anatomy if the respiratory motion is the only motion occurring.

Density filtering of the generated respiratory-gated point clouds can reduce the number of duplicate data points generated which can significantly decrease the processing time. Depending on the desired strength of filtering, a duplicate data point in the respiratory-gated point is defined as having identical three dimensional coordinates (x, y, and z) to another data point in the respiratory-gated point cloud wherein both points were generated in the same respiratory phase or a duplicate data point in the respiratory-gated point is defined as having three dimensional coordinates x1, y1, and z1 within a certain distance to another data point in the respiratory-gated point cloud having three dimensional coordinates x2, y2, and z2 wherein both points were generated in the same respiratory phase. This duplicated data point, and any additional duplicate data points can be eliminated, leaving only one data point for each three dimensional coordinate and corresponding respiratory phase. In another embodiment, additional density filtering can be done by eliminating duplicate data points without reference to a given respiratory phase. This would eliminate duplicate data points from the respiratory-gated point cloud that were generated throughout multiple phases. By eliminating the duplicate data points, a processor need not perform subsequent calculations of unnecessary data points.

Additionally, in certain embodiments, the generated point cloud may be compared to the segmented image data to determine the strength or weighting of each point collected in the point cloud. Calculating the strength or weighting of discrete points in the point cloud can enhance registration accuracy. By way of example, collecting a single string of points that are only 1 mm wide to represent an airway that is 5-6 mm wide as determined in the image model would be an insufficient point cloud. Feedback can be provided to the user such as color coding or some other visual indicia to identify the strength of the point cloud.

In one exemplary embodiment, a physician or other healthcare professional captures a respiratory-gated point cloud and the captured cloud is density filtered as previously described to form a density-filtered point cloud comprising unclassified point cloud data points. The density-filtered point cloud may then be classified using a first k-means algorithm which performs orientation classification resulting in the data points in the respiratory-gated point cloud being classified into the trachea, the right main bronchus and the left main bronchus. A second k-means algorithm is performed to further classify the data points in the respiratory-gated point cloud into con-

rol points. The respiratory-gated point cloud may then be registered to a pre-existing image dataset and the data points of the respiratory-gated point cloud are weighted. Each data point in the respiratory-gated point cloud may then be displayed to the user with a color code or some other visual indicia corresponding to the calculated weight for each data point in the respiratory-gated point cloud. In certain embodiments, feedback may be provided to the physician or other healthcare professional indicating that additional respiratory-gated point cloud data points may be collected in locations having lesser weighting. This method may then be repeated until a desired weighting is achieved across the respiratory-gated point cloud.

Image datasets may not perfectly match if the image data was acquired at a different phase in the respiration cycle (e.g., full inspiration, partial inspiration, full expiration, etc.) or if the patient's anatomy has been changed due to positioning on the table, weight gain/loss, skin shift, delivery of drugs, etc. In such embodiments, an image dataset taken at a first time point can be modified or deformed to better correspond to the respiratory-gated point cloud generated during the medical procedure (i.e., a second and subsequent time point). Additionally, a sequence of motion of the respiratory-gated point cloud can be generated over the complete procedure or significant period of time. The distance, range, acceleration, and speed between one or more selected pairs of respiratory-gated data points within the point cloud generated by the localization element **624** (see FIG. 7) can be determined and various algorithms can be used to analyze and compare the distance between selected data points at given instants in time.

Referring now to FIG. 8, a method for modifying or deforming a segmented image dataset for a region of a respiratory system of a patient to the corresponding anatomy of a patient's respiratory system in one embodiment comprises forming (see box **700**) a respiratory-gated point cloud of data that demarcates anatomical features in a region of a patient's respiratory system at one or more discrete phases within a respiration cycle of a patient. The respiratory-gated point cloud is then density filtered (see box **702**). The density filtered point cloud is then classified (see box **703**) according to anatomical points of reference in a segmented image dataset for the region of the patient's respiratory system (as described above), and a segmented image dataset for the region of the respiratory system is modified (or deformed) (see box **704**) using a deformation vector field to correspond to the classified anatomical points of reference in the density filtered respiratory-gated point cloud. In certain embodiments, the phases at which the respiratory-gated point cloud is formed include inspiration, expiration and phases in between.

A deformation vector field can be calculated between a first set of points in the respiratory-gated point cloud that correspond to inspiration and a second set of points in the respiratory-gated point cloud that correspond to expiration. This deformation vector field may then be used to modify or deform a pre-existing or pre-acquired segmented image dataset, taken from a first time interval, to correspond to the correlated anatomical points of reference in the respiratory-gated point cloud, taken during a second time interval. In certain embodiments, the segmented image dataset to be modified is from a first discrete phase of the patient's respiration cycle and the respiratory-gated point cloud is from a second and different discrete phase of the patient's respiration cycle. Accordingly, a pre-existing or pre-acquired segmented image dataset can be from an inspiration phase and it can be modified or deformed to the expiration phase using the deformation vector field calculated from the respiratory-gated

point cloud. Thus a segmented image dataset need not require an image for each phase of the patient's respiration cycle.

A deformation vector field can be calculated between data points in the respiratory-gated point cloud that correspond to different phases of the patient's respiratory cycle. The image dataset from a first time interval may then be modified or deformed by the deformation vector field to match the anatomy of the patient during the second time interval. This modification or deformation process can be done continuously during the medical procedure, producing simulated real-time, intra-procedural images illustrating the orientation and shape of the targeted anatomy as a catheter, sheath, needle, forceps, guidewire, fiducial delivery devices, therapy device (ablation modeling, drug diffusion modeling, etc.), or similar structure(s) is/are navigated to the targeted anatomy. Thus, during the medical procedure, the physician or other healthcare professional can view selected modified or deformed image(s) of the targeted anatomy that correspond to and simulate real-time movement of the anatomy. In addition, during a medical procedure being performed during the second time interval, such as navigating a catheter or other instrument or component thereof to a targeted anatomy, the location(s) of a localization element (e.g., an electromagnetic coil sensor) coupled to the catheter during the second time interval can be superimposed on an image of a catheter. The superimposed image(s) of the catheter can then be superimposed on the modified or deformed image(s) from the first time interval, providing simulated real-time images of the catheter location relative to the targeted anatomy. This process and other related methods are described in U.S. Pat. No. 7,398,116, the entire disclosure of which is incorporated herein by reference.

The deformation vector field may be calculated between a first set of points in the respiratory-gated point cloud that correspond to a first respiration phase and a second set of points in the respiratory-gated point cloud that correspond to a second respiration phase. Typically, the first respiration phase is inspiration and the second respiration phase is expiration. Additionally, the two phases can be reversed wherein the first phase is expiration and the second phase is inspiration. For example, the deformation vector field can be applied to modify or deform an image dataset of 3D fluoroscopic images or CT images in order to compensate for different patient orientations, patient position, respiration, deformation induced by the catheter or other instrument, and/or other changes or perturbations that occur due to therapy delivery or resection or ablation of tissue.

In some embodiments, for example, real-time respiration compensation can be determined by applying an inspiration-to-expiration deformation vector field. In combination with the respiratory signal, for example, the surgical instrument location can be calculated using the deformation vector field. A real-time surgical instrument tip correction vector can be applied to a 3D localized instrument tip. The real-time correction vector is computed by scaling an inspiration-to-expiration deformation vector (found from the inspiration-to-expiration deformation vector field) based on the respiratory-gated point cloud. This correction vector can then be applied to the 3D localized surgical instrument tip. This can further optimize accuracy during navigation.

An example of an algorithm for real-time respiration compensation can be found in FIG. 9. In accordance with this algorithm, for each 3D localized point l :

- (a) find v_i such that scalar d is minimized;
- (b) compute c , wherein:

$$c = -v_i t$$

and (c) compute l^1 , wherein:

$$l^1 = l + c$$

Thus, l^1 is a respiration compensated version of l .

Although FIG. 9 and the above discussion generally relate to real-time respiration motion, it will be understood that these calculations and determinations may also be applied to real-time heartbeat and/or vessel motion compensation, or any other motion of a dynamic body (e.g., the patient's body, an organ, or tissue thereof) as described herein. In one embodiment, for example, the deformation vector field is calculated based upon inspiration and expiration. In another embodiment, for example, the deformation vector field is calculated based upon heartbeat. In yet another embodiment, for example, the deformation vector field is based upon vessel motion. In these and other embodiments, it is also possible to extend these calculations and determinations to develop multiple deformation vector fields across multiple patient datasets, by acquiring the multiple datasets over the course of, for example, a single heartbeat cycle or a single respiration cycle.

Deformation of 2D images can also be calculated based upon therapeutic change of tissue, changes in Hounsfield units for images, patient motion compensation during the imaging sequence, therapy monitoring, and temperature monitoring with fluoroscopic imaging, among other things. One potential issue with conventional therapy delivery, for instance, is monitoring the therapy for temperature or tissue changes. In accordance with the methods described herein, this monitoring can be carried out using intermittent fluoroscopic imaging, where the images are compensated between acquisition times to show very small changes in image density, which can represent temperature changes or tissue changes as a result of the therapy and/or navigation.

Another method to modify/deform the image dataset and match to the patient is to segment the airway from the image dataset and skeletonize it to find the central airway tree. The physician or other healthcare professional can then modify/deform the image dataset by identifying points within the image space and patient space that match such as the main carina and/or collect multiple branch information that defines branches and carina points between branches. These points can be used to modify or deform the image dataset. Deformation of a complete 3D volume would be time consuming so methods to create deformation matrices for regions may be preferred.

In general, the embodiments described herein have applicability in "Inspiration to Expiration"-type CT scan fusion. According to various methods, the user navigates on the expiration CT scan to aid accuracy, while using the inspiration scan to aid airway segmentation. In one embodiment, for example, a user could complete planning and pathway segmentation on an inspiration scan of the patient. Preferably, a deformation vector field is created between at least two datasets. The deformation vector field may then be applied to the segmented vessels and/or airways and the user's planned path and target. In these and other embodiments, the deformation vector field can also be applied to multiple datasets or in a progressive way to create a moving underlying dataset that matches the patient's respiratory or cardiac motion. In other embodiments, using a respiratory-gated point cloud, a deformation vector field is calculated between a first set of points in the respiratory-gated point cloud that correspond to inspiration and a second set of points in the respiratory-gated point cloud that correspond to expiration. This deformation vector field may then be used to modify or deform a pre-existing

or pre-acquired segmented image dataset to correspond to the correlated anatomical points of reference in the respiratory-gated point cloud.

In accordance with various embodiments, "Inspiration to Expiration" CT fusion using the lung lobe centroid and vector change to modify an airway model may be used to translate and scale each airway based on the lung lobe change between scans. The lung is constructed of multiple lobes and these lobes are commonly analyzed for volume, shape, and translation change. Each lobe changes in a very different way during the patient's respiration cycle. Using this information to scale and translate the airways that are located in each lobe, it is possible to adapt for airway movement. This scaled airway model can then be linked to the 4D tracking of the patient as described herein. In accordance with various embodiments using a respiratory-gated point cloud, this technique may be used to translate and scale each airway based on the lung lobe change between respiration phases. The lung is constructed of multiple lobes and these lobes are commonly analyzed for volume, shape, and translation change. Each lobe changes in a very different way during the patient's respiration cycle. Using the respiratory-gated point cloud information to scale and translate the airways that are located in each lobe, it is possible to adapt for airway movement. This scaled airway model can then be linked to the 4D tracking of the patient as described herein.

In general, it may also be preferable to reduce the level of radiation that patients are exposed to before or during a procedure (or pre-procedural analysis) as described herein. One method of reducing radiation during the acquisition of a 3D fluoroscopic dataset (or other dataset described herein), for example, is to use a deformation vector field between data points in a respiratory-gated point cloud to reduce the actual number of 2D images that need to be acquired to create the 3D dataset. In one particular embodiment, the deformation field is used to calculate the deformation between images in the acquisition sequence to produce 2D images between the acquired slices, and these new slices can be used to calculate the 3D fluoroscopic dataset. For example, if 180 2D image slices were previously required, e.g., an image(s) taken every 2 degrees of a 360 degree acquisition sequence, in accordance with some embodiments 90 2D images can be acquired over a 360 degree acquisition sequence and the data from the images that would have ordinarily been acquired between each slice can be calculated and imported into the 3D reconstruction algorithm. Thus, the radiation is effectively reduced by 50%.

In another embodiment, illustrated by FIG. 10, a process of registration and deformation may assist the navigation of a surgical instrument. One method of preparing a segmented image dataset to match the anatomy of a patient's respiratory system comprises the steps of (i) forming (see box 700) a respiratory-gated point cloud of data that demarcates anatomical features in a region of a patient's respiratory system at one or more discrete phases within a respiration cycle of a patient, (ii) density filtering (see box 702) the respiratory-gated point cloud, (iii) classifying (see box 703) the density filtered respiratory-gated point cloud according to anatomical points of reference in a segmented image dataset for the region of the patient's respiratory system, (iii) registering (see box 800) the classified respiratory-gated point cloud to the segmented image dataset, (iv) comparing (see box 802) the registered respiratory-gated point cloud to a segmented image dataset to determine the weighting of points comprised by the classified respiratory-gated point cloud, (v) distinguishing (see box 804) regions of greater weighting from regions of lesser weighting and optionally increasing the data

set comprised by the registered respiratory-gated point cloud for regions of lesser weighting, and (vi) modifying or deforming (see box 704) the segmented image dataset to correspond to the classified respiratory-gated point cloud. In alternative embodiments, the user may optionally perform a loop 806 and generate additional data points in the respiratory-gated point cloud to increase the weighting of certain points in the respiratory-gated point cloud. In certain embodiments, the phases at which the respiratory-gated point cloud is formed include inspiration, expiration and phases in between.

In addition to modifying or deforming the segmented image dataset, in one embodiment of the present invention the movement of a patient's respiratory system in the patient's respiration cycle over the patient's entire respiration cycle may be simulated in a method comprising (i) forming (see box 700 of FIG. 10) a respiratory-gated point cloud of data that demarcates anatomical features in a region of a patient's respiratory system at one or more discrete phases within a respiration cycle of a patient, (ii) density filtering (see box 702 of FIG. 10) the respiratory-gated point cloud, (iii) classifying (see box 703 of FIG. 10) the density filtered respiratory-gated point cloud according to anatomical points of reference in a segmented image dataset for the region of the patient's respiratory system, (iv) creating a cine loop comprising a plurality of modified segmented image datasets through multiple modifications of the segmented image dataset to correspond to a plurality of classified anatomical points of reference in the respiratory-gated point cloud over the respiration cycle, and (v) displaying the cine loop comprising the plurality of modified segmented image datasets over the patient's respiration cycle. In certain embodiments, the phases at which the respiratory-gated point cloud is formed include inspiration, expiration and phases in between. In certain embodiments, the plurality of modified segmented image datasets may be created by modifying a segmented image dataset according to the deformation vector field. In yet other embodiments, this simulated movement of the patient's respiratory system can be synchronized with the patient's respiration cycle. Accordingly, the gating information from the respiratory-gated point cloud is matched to a real-time gating signal corresponding to the patient's respiration cycle. The physician can then observe the modified or deformed image during the medical procedure on a targeted portion of the patient's body. Thus, during the medical procedure, the above simulation process can be continuously executed such that multiple modified images are displayed and modified images corresponding to real-time positions of the patient's body can be viewed. In certain embodiments, the plurality of modified segmented image datasets comprises 2 or more segmented image datasets. In other embodiments, the plurality of modified segmented image datasets comprises 3 or more segmented image datasets. In yet other embodiments, the plurality of modified segmented image datasets comprises 4 or more segmented image datasets. In certain embodiments, the creation and display of the cine loop comprising the plurality of modified segmented image datasets can be over the patient's entire respiratory cycle.

In another aspect, the system involves generating a respiratory-gated point cloud of a dynamic anatomy using implanted localization elements. In general, one or more (and typically multiple, e.g., 2, 3, 4, or more) localization elements may be placed in the organ and tracked continuously and registered to a discrete section of the organ. In this embodiment, the localization elements may have a pigtail or anchoring mechanism that allows it to be attached to an internal organ or along a vessel. Using image processing techniques, voxels from an image dataset, or set of voxels from an image

dataset; multiple 3D data sets of the organ can be used to create discrete sections of the organ (i.e., in a grid-like pattern). For each section, a deformation vector field analysis can be performed between the phases of the organ and/or based upon the motion of the organ tracked by localization elements attached to or adjacent to a wall of the organ such that the motion of the organ is translated to the sensors. Each section will then have unique signature or deformation vector field, which can be matched to the tracked motion of the localization element(s) attached to the organ. For example, the wall localization element motion will match the space-time signature of the device. Preferably, a deformation vector field is created between at least two datasets. The deformation vector field may then be applied to the segmented vessels and/or airways and the user's planned path and target.

Another technique for maximizing registration accuracy is a centroid finding algorithm that can be used for refining point locations in a local area. Often, a user will want to select a vessel bifurcation. The vessel bifurcation will be seen as a bright white location on the CT and US images. An algorithm can be used to help the user select the center location for these locations. Once a user selects a point on the image, the local algorithm can be employed to find similar white voxels that are connected and, for that shape in the 3D space, refine the point to the centroid or any other point (such as, for example, the most anterior or most posterior point).

Skeletonization of the segmented image dataset can help refine the respiratory-gated point cloud. It may be difficult to capture a respiratory-gated point cloud that would match a patient image dataset due to the inability to physically touch the airway wall in many orientations. Therefore the system can use the calculated centerlines between the dataset and the respiratory-gated point cloud to refine accuracy. Various methods of skeletonization are well known in the art and can be applied to the image datasets of certain embodiments of the present invention.

In an alternative embodiment, registering the classified respiratory-gated point cloud to the segmented image dataset comprises registering the classified respiratory-gated point cloud representing at least one branch of the patient's respiratory system to corresponding anatomical points of reference in the registered segmented image data set representing the branch(es) of the patient's respiratory system. In certain embodiments, the classified respiratory-gated point cloud sections corresponding to the trachea, the right main bronchus (RMB), and the left main bronchus (LMB) are registered to a plurality of branches of the patient's respiratory system, wherein the plurality of branches comprise the trachea, the right main bronchus (RMB), and the left main bronchus (LMB). Rotational shifts may be found through lumen data collection. Matching the trachea, RMB, and LMB in patient space and image space will provide rotational registration refinement. While the lung is commonly defined as one organ, in certain embodiments separate registrations between the right and left lung or even different lobes of the lung can provide additional refinement. Carina touch points can be used to perform translational shifts to the registration between patient space and image space.

In one embodiment a lung atlas can be used to develop patient specific airway trees, lung regions, lobes, lymph nodes, vessels, and other structures. These structures can be key to things such as correctly staging lung cancer. Correctly identifying the spread of cancer to lymph nodes can determine the best course of patient treatment. Recording the sampled locations to determine a consistent staging methodology and correctly identifying the region of the lung is key. A lung atlas can also be used to automatically select registra-

tion points within a patient such as the Main Carina or other branch points that can be touched by the user to register a dataset to the patient space. Using a lung atlas with an airway tree segmented, a patient specific airway tree can be determined by deforming the lung atlas to the patient's dataset to produce a patient specific airway tree. This can be used for a navigation pathway map, initialization points for other image processing steps, or to produce an error metric for multiple algorithms. Accordingly, in certain embodiments, a lung atlas can be modified or deformed according to the respiratory-gated point cloud.

In another embodiment, 3D image datasets of an organ (e.g., the heart or lung(s)) are segmented to determine a center line of the pathway, such that a string of points, shape or diameter of the pathway can be determined. Patient image information can be matched to the localization information in order to match 3D image space to actual patient space. Thus, an airway shape may be provided along with discrete segments providing shape, orientation, and location information.

In yet another embodiment, 3D image datasets of an organ (e.g., the heart or lung(s)) are segmented to determine a wall, inner surface, or effective inner surface of the pathway, such that a shape or diameter of the pathway can be determined. An effective inner surface may be the representation of an airway that can be tracked based upon the instrumentation used to collect points. An instrument dragged through or passed through and airway may be limited to its ability to track exactly along the surface of the airway and is generally a fixed distance from the wall (i.e., a 5 mm diameter airway may only be tracked in a 3 mm diameter space as there is a 1 mm offset of the sensor from the instrument or device it is inserted to the outer wall). Patient image information may be matched to the localization information in order to match 3D image space to actual patient space. Thus, an airway shape is provided along with discrete segments providing shape, orientation, and location information.

In one embodiment, the tracking of therapy delivery such as energy, material, device, or drug is described. Delivery of a therapy for COPD, asthma, lung cancer and other lung diseases needs tracking of the delivery location and/or pattern. This can be done over treatment sessions (i.e., Bronchial Thermoplasty) or have a dynamically changing dose or energy (RF, cryo, microwave, steam, radiation, or drugs) based on location and trajectory of the delivery device. Using the tracking location and trajectory to modify the dose or energy real-time is described. The power of an ablation device can be changed as the device is directed at the target or can be turned off if outside a defined region. For delivery of therapy that is delivered over multiple sessions, the recorded locations of treated areas can be merged together for each session to give the patient a complete treatment. The treatments can also be modeled before delivery to determine a more effective delivery pattern, dose, or energy.

In another embodiment, a catheter used in the forming of the respiratory-gated point cloud can be integrated with one or more fiber optic localization (FDL) devices and/or techniques. In this way, the localization element (such as an electromagnetic (EM) sensor) provides the 3D spatial orientation of the device, while the FDL provides shape sensing of the airway, vessel, pathway, organ, environment and surroundings. Conventional FDL techniques can be employed. In various embodiments, for example, the FDL device can be used to create localization information for the complete pathway or to refine the localization accuracy in a particular segment of the pathway. By either using 3D localization information, shape, or both detected by the FDL device, the system can use a weighted algorithm between multiple local-

ization devices to determine the location and orientation of the instrument in the patient. The FDL device can also be used as or in conjunction with the PTD to track the patient's motion such as respiration or heartbeat.

In other embodiments, surgical instrument **12** (see FIG. 1) may be a bronchoscope that can capture a video view. This embodiment may comprise, a guidewire or other navigated instrument with one to one rotation to continuously align a virtual display view to be consistent with the actual bronchoscopic video view. A similar technique can be used with OCT, IVUS, or EBUS devices to orient the virtual view to the image captured by the OCT, IVUS, or EBUS devices.

Still other embodiments involve using video input of the bronchoscope to adjust the virtual "fly-through" view to be consistent with the user's normal perspective. For example, conventional video processing and matching techniques can be used to align the real-time video and the virtual image.

Still other embodiments involve using bronchoscopic video to provide angular information at a current location to provide targeting or directional cues to the user. Angular information can be derived from the location of patient anatomy in the image and the relative size of each within the image. Using information extracted from the video captured by the bronchoscope, the system can determine the direction of the display. This can be done using, for example, translation, rotation, or a combination of both. By comparing the real-time image captured to the modified image constructed from the respiratory-gated point cloud, the system can use this information to align the modified image and/or enhance the system accuracy.

In yet another embodiment, a high-speed three-dimensional imaging device, such as an optical coherence tomography (OCT) device, can be tracked. In accordance with conventional methods, such a device can only view 1-2 mm below the surface. With a localization element (e.g., electromagnetic sensor) attached in accordance with the systems and methods described herein, multiple 3D volumes of data can be collected and a larger 3D volume of collected data can be constructed. Knowing the 3D location and orientation of the multiple 3D volumes will allow the user to view a more robust image of, for example, pre-cancerous changes in the esophagus or colon. This data can also be correlated to pre-acquired or intra-procedurally acquired CT, fluoroscopic, ultrasound, or 3D fluoroscopic images to provide additional information.

Among several potential enhancements that could be provided by a surgical instrument navigation system as described herein is that a user could overlay the planned pathway information on to the actual/real-time video image of the scope or imaging device (such as ultrasound based device). Additionally, the system and apparatus could provide a visual cue on the real-time video image showing the correct direction or pathway to take.

According to another particular embodiment, 3D location information may be used to extend the segmented airway model. The 3D airway can be extended as the instrument is passed along the airway by using this location information as an additional parameter to segment the airway from the CT data. Using an iterative segmentation process, for instance, the 3D location information of the instrument can be used to provide seed points, manual extension, or an additional variable of likelihood of a segmented vessel or airway existing in the 3D image volume. These added airways can be displayed in a different format or color (for example) or some other visual indicia to indicate to the user that they are extending the segmented airway using instrument location information.

The multi-dimensional imaging modalities described herein may also be coupled with digitally reconstructed radi-

ography (DRR) techniques. In accordance with a fluoroscopic image acquisition, for example, radiation passes through a physical media to create a projection image on a radiation-sensitive film or an electronic image intensifier. Given a 3D or 4D dataset as described herein, for example, a simulated image can be generated in conjunction with DRR methodologies. DRR is generally known in the art, and is described, for example, by Lemieux et al. (Med. Phys. 21(11), November 1994, pp. 1749-60).

When a DRR image is created, a fluoroscopic image is formed by computationally projecting volume elements, or voxels, of the 3D or 4D dataset onto one or more selected image planes. Using a 3D or 4D dataset of a given patient as described herein, for example, it is possible to generate a DRR image that is similar in appearance to a corresponding patient image. This similarity can be due, at least in part, to similar intrinsic imaging parameters (e.g., projective transformations, distortion corrections, etc.) and extrinsic imaging parameters (e.g., orientation, view direction, etc.). The intrinsic imaging parameters can be derived, for instance, from the calibration of the equipment.

Referring now to FIGS. **11A** and **11B**, in one embodiment of the present invention, the generated DRR image simulates bi-planar fluoroscopy wherein an image of a region (or tissue) of interest **1602** near the ribs **1208** of a patient **13** can be displayed for two planes of a 3D or 4D image dataset. In certain embodiments, the two image planes of the simulated bi-planar fluoroscopy are oriented 90 degrees apart, however it is understood that other angles are contemplated. One image view that may be displayed is the anterior-to-posterior (A-P) plane (FIG. **11A**) and another image view that may be displayed is the lateral plane (FIG. **11B**). The display of these two image views provides another method to see the up-and-down (and other directional) movement of the surgical instrument **12** (not shown). This simulated bi-planar fluoroscopy further provides the ability to see how the surgical instrument **12** moves in an image(s), which translates to improved movement of surgical instrument **12** in a patient **13**. Additional information can be simultaneously integrated with the simulated bi-planar fluoroscopy (in A-P and lateral views) using minP (minimum intensity projection or maxP (maximum intensity projection) volume, including one or more of: (i) the segmented airway **1601**, (ii) the region (or tissue) of interest **1602**, (iii) a real-time or simulated real-time rendering of the trajectory and location **1606** of surgical instrument **12**, (iv) and the historical pathway **1204** of the surgical instrument **12**. Displaying the historical pathway **1204** of surgical instrument **12** can assist the navigation of surgical instrument **12** in areas or situations in which there may be incomplete segmentation of the images of the patient's respiratory system. In another embodiment, a physician or other healthcare professional may be able to zoom in or out or pan through the simulated bi-planar fluoroscopy images.

According to another embodiment of the present invention, FIG. **12** depicts a CT minP/maxP volume reading where precise navigation of a surgical instrument **12** (not shown) having a localization element **24** (e.g., using an electromagnetic sensor) (not shown) near a region(s) (or tissue) of interest is carried out with incomplete segmentation results. This embodiment may provide the physician or other healthcare professional with a view or image **1600** using minP (minimum intensity projection) or maxP (maximum intensity projection) volume renderings to simultaneously integrate one or more of the segmented airway **1601**, the region(s) (or tissue) of interest **1602**, and a visually distinct representation of previously traversed paths that are "bad" (i.e., incorrect) **1603**. Additionally, this embodiment may also simulta-

neously integrate the distance and angle **1604** to the region(s) (or tissue) of interest **1602** (e.g., a target lesion or tumor) using a vector fit to the last 1 cm (or so) of travel (in addition to, or in place of, instantaneous orientation provided by a 5DOF localization element as described herein) and may incorporate user provided "way points" to create a final-approach tube **1605** to the region(s) (or tissue) of interest **1602**. As described herein, the image **1600** may also provide a real-time or simulated real-time rendering the trajectory and location **1606** of surgical instrument **12** (e.g., the tip component as shown with a virtual extension **1607** to the region(s) (or tissue) of interest).

In another embodiment, an alternative method of generating a 4D dataset for 4D thoracic registration using surgical instrument navigation system **10** is illustrated by FIGS. **13A** and **13B**. In general, the 4D dataset may be acquired through respiratory gating or tracheal temporal registration. In accordance with the methods described herein, for example, acceleration of N data collectors (e.g., magnetic or MEMS accelerometers, for instance) are measured to register the thorax in time and space, using the general formula: $\text{dataT}_{\text{thorax}} = F(t)$. As shown in FIGS. **13A** and **13B**, the various sensors **1701** and tracheal sensor **1702** provide data as described herein, as does sternum sensor **1703** (e.g., x, y, and z dynamic tracking). The position and trajectory of a device (e.g., biopsy device or other device or medical instrument described herein) is further capable of being tracked as described herein.

FIG. **14** shows another embodiment of an apparatus and method for respiratory 4D data acquisition and navigation. As shown in the upper box, a respiratory problem or issue is scanned (e.g., by a CT and/or MR scanner) and signal S from the tracking subsystem is provide to the CT/IR unit (lower box). The 4D registration based on the motion of the fiducial and tracker units (which could be, e.g., electromagnetic sensors, MEMS devices, combinations thereof, and the like) is provided to the user (shown as an interventional radiologist (IR)) on computer C. The system is capable of displaying the current position of the device tip in the image data shown to the IR, using the fiducial or tracker locations in the scan coupled with the real-time motion information provided by the device tip (e.g., which can include a sensor as described herein), thus providing registration.

Other embodiments include, for example, using an electromagnetic sensor as an LC or energy transmission device. This stored energy could be used to actuate a sampling device such as forceps or power a diagnostic sensor.

In various aspects and embodiments described herein, one can use the knowledge of the path traveled by the surgical instrument and segmented airway or vessel from the acquired image (e.g., CT) to limit the possibilities of where the surgical instrument is located in the patient. The techniques described herein, therefore, can be valuable to improve virtual displays for users. Fly through, fly-above, or image displays related to segmented paths are commonly dependent upon relative closeness to the segmented path. For a breathing patient, for example, or a patient with a moving vessel related to heart-beat, the path traveled information can be used to determine where in the 4D patient motion cycle the system is located within the patient. By comparing the 3D location, the patient's tracked or physiological signal is used to determine 4D patient motion cycle, and with the instrument's traveled path, one can determine the optical location relative to a segmented airway or vessel and use this information to provide the virtual display.

The surgical instrument navigation system of certain embodiments of the present invention may also incorporate atlas maps. It is envisioned that three-dimensional or four-

dimensional atlas maps may be registered with patient specific scan data, respiratory-gated point clouds, or generic anatomical models. Atlas maps may contain kinematic information (e.g., heart and lung models) that can be synchronized with four-dimensional image data, thereby supplementing the real-time information. In addition, the kinematic information may be combined with localization information from several instruments to provide a complete four-dimensional model of organ motion. The atlas maps may also be used to localize bones or soft tissue which can assist in determining placement and location of implants.

As noted herein, a variety of instruments and devices can be used in conjunction with the systems and methods described herein.

As a result of or in the course of certain surgical procedures, a patient's physical state may be changed relative to an acquired image dataset. Incisions, insufflations, and deflation of the lung and re-positioning of the patient are just some of the procedures that may cause a change in the patient's physical state. Such changes in physical state may make it more difficult to find a lesion or point in an organ of the patient. For example, in a lung wedge resection the thoracic surgeon is palpating the lung to find the lesion to resect; if this lesion is 1-2 cm under the surface it can be very difficult to find.

In one embodiment, a first localization element is placed at a location or region of interest (e.g., a tumor) within an organ of a patient and a second localization element is used to identify the location of the first localization element from outside the organ in which the first localization element has been positioned. Preferably, the first localization element is attached or otherwise connected to tissue or situated such that its position relative to the location or region of interest remains fixed. In some embodiments, for example, the first localization element can be sutured in place, and/or may have barbs, hooks, flexed spring shape (bowed) and/or wires, or other suitable connection techniques, to hold it substantially in place.

Referring now to FIG. **15A**, in one embodiment first localization element **904** is attached to tissue in a region of the organ **900** of the patient. First localization element **904** may be placed, for example, percutaneously, endobronchially, or via the vasculature. As illustrated, first localization element may be wireless, however in other embodiments first localization element may be wired. In one embodiment, first localization element **904** is placed using an endolumenal device **902**. In percutaneous (or other) methods, the leads of the first localization element may exit the patient and the device removed during or after a procedure (e.g., during resection of a tumor).

In one embodiment, first localization element **904** is positioned in the organ and may be registered to a segmented image dataset prior to any procedural resection or incision has occurred. Otherwise, pre-procedural images may not match the patient's anatomy (e.g., once an incision is made, the patient is insufflated for a VATS procedure, or the patient is otherwise re-positioned).

After the first localization element **904** is positioned in an organ and registered, as shown in FIG. **15B**, the patient may then be manipulated in a manner that would potentially induce a physical change that would cause the patient's anatomy to not match a pre-procedure acquired segmented image dataset. A second localization element **908** (e.g., a pointer probe) may then be used to identify the location of the first localization element **904** from outside the patient's organ **900**. Typically, second localization element **908** is placed near patient's organ **900** or other area of interest, e.g., via an

incision or through a working port of a VATS procedure or otherwise in a position to locate first localization element **904**.

Although the second localization element **908** will be outside the organ into which first localization element **904** is placed, it need not be outside the body of the patient. In certain embodiments of the present invention, second localization element **908** can be inserted into the patient through a surgical portal. In other embodiments, second localization element **908** will be outside the body of the patient. Option-
ally, and as illustrated in FIG. 15, in one embodiment a third localization element **906** may be used to locate first localization element **904** and second localization element **908** relative to third localization element **906**, wherein the third localization element **906** may comprise a 3D localizing device (e.g., an electromagnetic field generator) with a 3D coordinate system. In another embodiment, third localization element **906** may be used to locate second localization element **908** relative to third localization element **906**.

As illustrated in FIG. 15, in one embodiment, the organ to which first localization element **904** is attached is a lung. In other embodiments, however, first localization element **904** may be attached in another organ such as a kidney or the liver.

In certain embodiments, the first, second and (optional) third localization elements may all be elements of a tracking subsystem **20** (see FIG. 1). If tracking subsystem **20** is an electromagnetic tracking system, the third localization element would typically comprise an electromagnetic field generator (transmitter) that emits a series of electromagnetic fields designed to engulf the patient, and the first and second localization elements could be coils that would receive (receivers) an induced voltage that could be monitored and translated into a coordinate position. However, the positioning of the electromagnetic field generator (transmitter), and the first and second localization elements (receivers) may also be reversed, such that the first localization element is a generator and the second and third localization elements are receivers or the second localization element is a generator and the first and third localization elements are receivers. Thus in certain embodiments, first localization element **904** may be a receiver, while in other embodiments, first localization element **904** may be a receiver. In certain embodiments, second localization element **908** may be a receiver, while in other embodiments, second localization element **908** may be a receiver. In certain embodiments, third localization element **906** may be a receiver, while in other embodiments, third localization element **906** may be a receiver.

In one embodiment of the present invention, surgical instrument **12** (see FIG. 1) comprises a surgical catheter that is steerable (referred herein to as "steerable catheter") to gain access to, manipulate, remove or otherwise treat tissue within the body including, for example, heart or lung tissue. Generally, steerable catheters can be remotely manipulated via a steering actuator. In a typical medical procedure, the steering actuator is located outside of the patient's body and is manipulated in order to steer the steerable catheter to a desired location within the body.

In accordance with one embodiment of the present invention and referring now to FIG. 16, steerable catheter **200** comprises actuating handle **216** and elongate flexible shaft **230**. Elongate flexible shaft **230** has proximal end portion **232**, distal end portion **234**, central longitudinal axis **207** extending from proximal end portion **232** to distal end portion **234**, and outer wall **236** comprising a biocompatible material extending from proximal end portion **232** to distal end portion **234**. In certain embodiments, the biocompatible material is a biocompatible polymer.

In certain embodiments, elongate flexible shaft comprises a flexible shaft portion **202** at its proximal end portion **232** and a steerable shaft portion **203** at its distal end portion **234**. In other embodiments, elongate flexible shaft **230** comprises flexible shaft portion **202** at its distal end portion **234** and a steerable shaft portion at its proximal end portion **232**. Flexible shaft portion **202** has a first stiffness and steerable shaft portion **203** has a second stiffness that is less than the first stiffness. Stated differently, flexible shaft portion **202** may be comprised of a more rigid material which has a first stiffness, while steerable shaft portion **203** may be comprised of a softer material having a second stiffness. In certain embodiments, flexible shaft portion **202** is formed from a relatively high-durometer material and steerable shaft portion **203** is formed from a less stiff, lower-durometer material than the flexible shaft portion. Additionally, flexible shaft portion **202** may be reinforced with a molded-in braided reinforcement material. In one alternative embodiment, flexible shaft portion **202** comprises a spring having a first coil diameter and steerable shaft portion **203** comprises a spring having a second coil diameter. The first coil diameter may be greater than the second coil diameter and, accordingly, the first coil diameter of the flexible shaft portion has a greater stiffness than the second coil diameter of the steerable shaft portion. In one embodiment, elongate flexible shaft **230**, including flexible shaft portion **202** and steerable shaft portion **203**, are preferably formed from a biocompatible material such as Pebax™, manufactured by Arkema.

Biopsy device **220** is at distal end portion **234** of elongate flexible shaft **230** and, in certain embodiments, may be used to access or manipulate tissue. In one embodiment, biopsy device **220** is operated by actuation wire **212** (see FIG. 16A) which is housed within actuation channel **209** extending through elongate flexible shaft **230**. Actuation wire **212** has a proximal end (not shown) attached to handle **216** and a distal end (not shown) attached to biopsy device **220**. As illustrated in FIG. 17A and as described in greater detail elsewhere herein, a variety of biopsy devices **220** can be used with the steerable catheter, including, but not limited to, for example, a forceps device **17B**, an auger device **17E**, a boring bit device **17C**, an aspiration needle device **17F**, or a brush device **17D**. In one embodiment, biopsy device **220** is comprised by a side exiting tip component **17G** comprising a forceps device, and auger device, a boring bit device, a brush device, or an aspiration needle device as described in greater detail elsewhere herein.

Referring again to FIG. 16, steerable catheter **200** further includes a steering mechanism comprising steering actuator **218** (proximate actuating handle **216**) and at least one pull wire **210** (see FIG. 16A) housed in elongate flexible shaft **230** and attached to steering actuator **218**. In certain embodiments, manipulation of steering actuator **218** applies a tension to pull wire(s) **210** and effects a deflection of steerable shaft portion **203** (located at or near the distal end portion of elongate flexible shaft **230**) relative to flexible shaft portion **202**. In certain embodiments, pull wire **210** extends the entire length of elongate flexible shaft **230**. In other embodiments, pull wire **210** may extend only into proximal end portion **232** of elongate flexible shaft **230**. In yet other embodiments, pull wire **210** may extend only into distal end portion **234** of elongate flexible shaft **230**. In certain embodiments, pull wire **210** is operably connected at its proximal end to steering actuator **218** and anchored at its distal end to biopsy device **220** mounted on distal end portion **234** of elongate flexible shaft **230**. Thus, pull wire **210** passes through the flexible shaft portion and the steerable shaft portion of the elongate

flexible shaft. The material for pull wire **210** may be any suitable material usable with a catheter, such as stainless steel wire.

Referring now to FIG. **18A**, distal end portion **234** may be deflected relative to proximal end portion **232** such that an arc β of at least 20 degrees may be introduced into elongate flexible shaft **230** by manipulation of steering actuator **218**. As shown in FIGS. **18A** and **18B**, biopsy device is shown as an aspiration needle device **1100** (described in greater detail elsewhere herein). In other embodiments, as described in greater detail elsewhere herein, biopsy device **220** may comprise any of a range of other biopsy devices such as an auger device, a boring bit device, a brush device, a side exiting tip component, etc. In one embodiment, an arc of at least about 30 degrees (i.e., β is at least 30 degrees) may be introduced into elongate flexible shaft **230**. By way of further example, an arc of at least about 40 degrees may be introduced into elongate flexible shaft **230**. By way of further example, an arc of at least about 45 degrees may be introduced into elongate flexible shaft **230**. By way of further example, an arc of at least about 60 degrees may be introduced into elongate flexible shaft **230**. By way of further example, an arc of at least about 70 degrees may be introduced into elongate flexible shaft **230**. By way of further example, an arc of at least about 80 degrees may be introduced into elongate flexible shaft **230**. By way of further example, an arc of at least about 90 degrees may be introduced into elongate flexible shaft **230**. By way of further example, an arc of at least about 100 degrees may be introduced into elongate flexible shaft **230**. By way of further example, an arc of at least about 110 degrees may be introduced into elongate flexible shaft **230**. By way of further example, an arc of at least about 120 degrees may be introduced into elongate flexible shaft **230**. By way of further example, an arc of at least about 130 degrees may be introduced into elongate flexible shaft **230**. By way of further example, an arc of at least about 140 degrees may be introduced into elongate flexible shaft **230**. By way of further example, an arc of at least about 150 degrees may be introduced into elongate flexible shaft **230**. By way of further example, an arc of at least about 160 degrees may be introduced into elongate flexible shaft **230**. By way of further example, an arc of at least about 170 degrees may be introduced into elongate flexible shaft **230**. By way of further example, an arc of about 180 degrees may be introduced into elongate flexible shaft **230**.

As illustrated in FIG. **18B**, in one embodiment, manipulation of steering actuator **218** introduces an arc β of at least 180 degrees into elongate flexible shaft **230**. Distal end portion **234** may be moved such that a distance of no more than 1.5 inch separates two regions of elongate flexible shaft **230** located at opposing ends of a chord X connecting to two points separated by at least 180 degrees on the arc. In certain embodiments, a distance of no more than 1 inch separates two regions of elongate flexible shaft **230** located at opposing ends of chord X. In certain embodiments, a distance of no more than 0.75 inches separates two regions of elongate flexible shaft **230** located at opposing ends of chord X. In certain embodiments, a distance of no more than 0.5 inches separates two regions of elongate flexible shaft **230** located at opposing ends of chord X. In certain embodiments, a distance of no more than 0.25 inches separates two regions of elongate flexible shaft **230** located at opposing ends of chord X. In other embodiments, manipulation of steering actuator **218** introduces an arc β of at least 120 degrees into elongate flexible shaft **230**. Distal end portion **234** may be moved such that a distance of no more than 1.5 inch separates two regions of elongate flexible shaft **230** located at opposing ends of a chord

X connecting to two points separated by at least 120 degrees on the arc. In certain embodiments, a distance of no more than 1 inch separates two regions of elongate flexible shaft **230** located at opposing ends of chord X. In certain embodiments, a distance of no more than 0.75 inches separates two regions of elongate flexible shaft **230** located at opposing ends of chord X. In certain embodiments, a distance of no more than 0.5 inches separates two regions of elongate flexible shaft **230** located at opposing ends of chord X. In certain embodiments, a distance of no more than 0.25 inches separates two regions of elongate flexible shaft **230** located at opposing ends of chord X.

In another embodiment, elongate flexible shaft **230** of steerable catheter **200** houses more than one pull wire **210** attached to steering actuator **218**. The use of multiple pull wires may be preferred in some embodiments over steerable catheters having a single pull wire. A steerable catheter having only one pull wire **210** attached to steering actuator **218** will typically bend in only one direction, commonly referred to as uni-directional steering. A steerable catheter capable of only uni-directional steering could be rotated, such that any point surrounding the distal end of the elongate flexible shaft may be reached by bending the catheter tip and rotating the catheter. Two or more pull wires (e.g., two, three, four, or even more) attached to steering actuator **218**, however, could provide multi-directional steering thereby permitting the elongate flexible shaft to be deflected in two or more directions.

In one embodiment, elongate flexible shaft **230** comprises one or more lumens extending from proximal end portion **232** to distal end portion **234** of elongate flexible shaft **234** that may be used to deliver a medical device or therapy to a surgical site (e.g., fluids, biopsy devices, drugs, radioactive seeds, combinations thereof, or the like). In other embodiments, the lumen(s) may house additional structures such as electrical wires or optical fibers connected to biopsy device **220** on distal end portion **234** of elongate flexible shaft **230**. In other embodiments, a vacuum pressure may be applied to the lumen(s) to assist removal of tissue or fluid. In certain embodiments, the lumen may be a working channel in which a biopsy device such as an aspiration needle is housed and operated, wherein the aspiration needle is described in greater detail elsewhere herein (see FIG. **33**).

Referring now to FIG. **19**, in another embodiment elongate flexible shaft **230** of steerable catheter **200** comprises articulated spline **204** containing a plurality of spline rings **206**. Spline rings **206** are affixed in series to at least one hollow spline guide **208** and extend in the direction of longitudinal central axis **207**. Articulated spline **204** may be covered in a casing **214** comprising a biocompatible material. In other embodiments, articulated spline **204** is at distal end portion **234** of elongate flexible shaft **230**. In yet other embodiments, articulated spline **204** is at proximal end portion **232** of elongate flexible shaft **230**. In yet other embodiments, steerable shaft portion **203** comprises articulated spline **204**.

In one embodiment, as illustrated in FIG. **19**, steerable catheter **200** further comprises forceps device **300** as the biopsy device **220**. In other embodiments, as described in greater detail elsewhere herein, biopsy device **220** may comprise any of a range of other biopsy devices such as an auger device, a boring bit device, a brush device, a side exiting tip component, etc. Forceps device **300** comprises forceps housing **301**, first and second forceps jaws **302**, localization element **24** and localization element lead wire **103**, wherein the first and second forceps jaws **302** are operably connected to actuation wire **212**. The physician or other healthcare professional actuates forceps device **300** by manipulating handle **216** causing first and second forceps jaws **302** to pivot relative

to one another, thereby closing first and second forceps jaws **302** thereby removing tissue. In certain embodiments, forceps device **300** may also comprise a tissue collection region where the removed tissue can be collected. In other embodiments, forceps device **300** can be equipped with, or used in conjunction with, a vacuum pressure (suction) may be used to pull the removed tissue into tissue collection region. In yet other embodiments, tissue collection region of forceps device **300** may have a viewing window through which the removed tissue can be inspected from outside forceps device **300** (see FIG. 27). In other embodiments, localization element **24** may be attached to actuation wire **212** such that movement of actuation wire **212** as handle **215** is manipulated causes coordinated movement of localization element **24** thereby providing an indication that forceps device **300** is being operated. A number of mechanically operated forceps devices are known in the prior art and can be adapted to operably connect to the actuation wire **212** of the steerable catheter **200**. As described in greater detail elsewhere herein, biopsy device **220** may comprise any of a range of other biopsy devices such as an auger device, a boring bit device, an aspiration needle device, a brush device, a side exiting tip component, etc.

Referring now to FIG. 19A, hollow spline guides **208** are affixed to opposing inner surfaces of spline rings **206**. Pull wires **210** are housed in hollow spline guides **208** with one pull wire housed within each hollow spline guide **208**. The hollow spline guides **208** can be made of, for example, stainless steel or other metal, or from a hard polymeric material, such as polyimide or PTFE, or from a polymer lined metal tube, such as a Teflon lined stainless steel tube. Each hollow spline guide **208** may be made of a type of tube commonly used to fabricate hypodermic needles, e.g., a stainless steel tube having an outside diameter of about 0.050 inches or less, and more preferably about 0.018 inches or less. This tubing is sometimes referred to as "hypotube." By way of example, the guide tube may be a 26 gauge stainless steel hypodermic tube, with a nominal outside diameter of 0.0183 inches and a nominal wall thickness of 0.004 inches. The hollow spline guides **208** provide and exhibit high strength and resiliency that resists compression. In one embodiment, by way of example, hollow spline guides **208** are affixed to spline rings **206** by a laser weld. In another embodiment, by way of further example, hollow spline guides **208** are affixed to spline rings **206** by an epoxy. In another embodiment, by way of further example, hollow spline guides **208** are affixed to the spline rings **206** by solder. In another embodiment, by way of further example, hollow spline guides **208** are affixed to spline rings **206** by a brazed joint.

Typically, the outer diameter of elongate flexible shaft **230** of steerable catheter **200** is less than 5 mm. By way of example, in certain embodiments, the outer diameter of elongate flexible shaft **230** of steerable catheter **200** is less than 1 mm. By way of further example, in certain embodiments, the outer diameter of elongate flexible shaft **230** of steerable catheter **200** is less than 2 mm. By way of further example, in certain embodiments, the outer diameter of elongate flexible shaft **230** of steerable catheter **200** is less than 3 mm. By way of further example, in certain embodiments, the outer diameter of elongate flexible shaft **230** of steerable catheter **200** is less than 4 mm. By way of further example, in certain embodiments, the outer diameter of elongate flexible shaft **230** of steerable catheter **200** is less than 5 mm.

While in certain embodiments the steerable catheter **200** is non-navigated, other embodiments of the steerable catheter **200** are navigated. In certain embodiments in which steerable catheter **200** is navigated, a localization element **24** is positioned in elongate flexible shaft **230** or biopsy device **220**,

preferably at or near the distal end thereof. In certain embodiments, localization element **24** may comprise electromagnetic sensors. However, in other embodiments the steerable catheter **200** may be navigated wherein elongate flexible shaft **230** or biopsy device **220** may further comprise radiopaque markers visible via fluoroscopic imaging, or echogenic materials or patterns that increase visibility of the tip component under an ultrasonic beam. In yet other embodiments the steerable catheter **200** may be navigated wherein distal end portion **234** of elongate flexible shaft **230** or distal end of biopsy device **220** may further comprise radiopaque markers visible via fluoroscopic imaging, or echogenic materials or patterns that increase visibility of the tip component under an ultrasonic beam. In one embodiment, localization element **24** comprises a six (6) degree of freedom (6DOF) electromagnetic sensor. In another embodiment the localization element comprises a five (5) degree of freedom (5DOF) electromagnetic sensor. Using the localization element, the user can have the location of the biopsy device **220** is defined on the navigation screen.

In one embodiment, localization element **24** may be attached to actuation wire **212**. Movement of actuation wire **212** as handle **216** is manipulated causes coordinated movement of localization element **24** thereby providing an indication that biopsy device **220** is being operated. In accordance with other embodiments, for example, a localization element as described herein (e.g., an electromagnetic (EM) sensor) is affixed (preferably permanently affixed, but may also be removable) to a biopsy device or medical instrument so that both the biopsy device or medical instrument (or component thereof) and the localization element move together, such that they can be imaged and viewed. In one embodiment, for example, biopsy device **220** is an aspiration needle and the needle tip and the sensor move together. In another embodiment, for example, biopsy device **220** is a brush, forceps, or forceps tissue capture mechanism and these components and the localization element move together. In these and other embodiments, handle **216** may be coupled with localization element **24**, thus allowing movement tracking. These various embodiments allow the biopsy device or medical instrument (and components thereof) to be tracked using the localization element, improving overall accuracy and reliability.

Referring now to FIGS. 20A, 20B and 20C, in one embodiment biopsy device **220** further comprises an angled or directionally arranged radiopaque marker pattern **115** that is visible via fluoroscopic imaging. The radiopaque marker pattern **115** may be made of stainless steel, tantalum, platinum, gold, barium, bismuth, tungsten, iridium, or rhenium, alloys thereof, or of other radiopaque materials known in the art. The radiopaque marker pattern **115** allows for tracking of the location and orientation of the biopsy device **220**. Based upon the orientation of the radiopaque marker pattern **115** on the biopsy device **220** with respect to the incident fluoroscopic beam, a distinct image is visible on a fluoroscope. As the biopsy device **220** is navigated and rotated into position at the patient target, the orientation of the radiopaque marker pattern **115** with respect to the incident fluoroscopic beam will be altered resulting in a corresponding change to the fluoroscopic image, thereby allowing the user to know the location and orientation of the biopsy device **220**. Accordingly, the user can then operate the biopsy device **220** at the desired patient target. In other embodiments, radiopaque marker pattern **115** may be at distal end portion **234** of elongate flexible shaft **230**. In this embodiment, biopsy device **220** may comprise any of the biopsy devices described elsewhere herein (see, e.g., FIGS. 17A-17G).

Referring now to FIGS. 21A, 21B, and 21C, in one embodiment biopsy device 220 further comprises generally circular radiopaque markers 116 placed around biopsy device 220, with 3 radiopaque markers on one side of biopsy device 220 and 1 radiopaque marker on the opposite side of biopsy device 220. By way of example, in certain embodiments, 4 radiopaque markers are placed on one side of biopsy device 220 and 2 radiopaque markers are placed on the opposite side of biopsy device 220. By way of further example, in certain embodiments, 5 radiopaque markers are placed on one side of biopsy device 220 and 3 radiopaque markers are placed on the opposite side of biopsy device 220. In other embodiments, circular radiopaque markers 116 may be at distal end portion 234 of elongate flexible shaft 230. In this embodiment, biopsy device 220 may comprise any of the biopsy devices described elsewhere herein (see, e.g., FIGS. 17A-17G).

Referring now to FIGS. 22 and 23, in one embodiment biopsy device 220 further comprises an echogenic pattern that may be viewed via ultrasonic imaging. Several approaches of enhancing the ultrasonic signature of medical instruments through modification of the instrument surface reflectivity are known in the prior art and can be applied to embodiments of the present invention. In one embodiment, an echogenic pattern can be positioned around the side wall of biopsy device 220, such that the echogenic pattern fully encompasses the exterior circumference of biopsy device 220. In other embodiments, an echogenic pattern may be at distal end portion 234 of elongate flexible shaft 230. In this embodiment, biopsy device 220 may comprise any of the biopsy devices described elsewhere herein (see, e.g., FIGS. 17A-17G).

Referring now to FIGS. 22 and 22A, the echogenic pattern comprises a plurality of partially spherical indentations 114 on the exterior surface of biopsy device 220, such that the radius of the partially spherical indentations is less than the wavelength of the incident ultrasonic beam. The plurality of partially spherical indentations 114 cause constructive interference of the ultrasonic beam to affect an amplification of the reflecting beam along the line of the incident beam; such amplification may occur at any incident ultrasonic beam angle. In this embodiment, biopsy device 220 may comprise any of the biopsy devices described elsewhere herein (see, e.g., FIGS. 17A-17G).

Referring now to FIGS. 23 and 23A, the echogenic pattern comprises a plurality of grooves 113 cut into the exterior surface of biopsy device 220 that increase the reflective coefficient of biopsy device 220. The plurality of grooves 113 may cause constructive interference of the ultrasonic beam to affect an amplification of the reflecting beam along the line of the incident beam. In this embodiment, biopsy device 220 may comprise any of the biopsy devices described elsewhere herein (see, e.g., FIGS. 17A-17G).

In certain embodiments, as discussed herein, localization element 24 may be positioned at or near the distal end of biopsy device 220. Alternatively, in other embodiments, localization element 24 is positioned at or near the proximal end of biopsy device 220. In yet other embodiments, multiple localization elements 24 (e.g., 5DOF or 6DOF electromagnetic sensors) and/or radiopaque markers, echogenic patterns, etc. may be positioned at or near the proximal end of biopsy device 220. Alternatively, in other embodiments, multiple localization elements 24 (e.g., 5DOF or 6DOF electromagnetic sensors) and/or radiopaque markers, echogenic patterns, etc. may be positioned at or near the distal end of the biopsy device 220. In yet other embodiments, multiple localization elements 24 (e.g., 5DOF or 6DOF electromagnetic sensors) and/or radiopaque markers, echogenic patterns, etc.

may be positioned at or near the proximal and distal ends of the biopsy device 220. In another embodiment of the present invention, biopsy device 220 contains no localization element 24. Alternatively, localization element 24 is positioned at or near distal end portion 234 of elongate flexible shaft 230. By positioning localization element 24 at or near distal end portion 234 of elongate flexible shaft 230, in certain embodiments, the biopsy device 220 could be made smaller or at a lesser cost. In this embodiment, biopsy device 220 may comprise any of the biopsy devices described elsewhere herein (see, e.g., FIGS. 17A-17G).

In yet other embodiments, forceps device 300 (see FIG. 17B) may be visible via fluoroscopic imaging wherein an angled or directionally arranged radiopaque marker pattern 115 is at or near the proximal end and/or the distal end of forceps device 300 (see FIGS. 20A, 20B, and 20C). In yet other embodiments, forceps device 300 may be visible via fluoroscopic imaging wherein a radiopaque marker pattern 115 comprising generally circular radiopaque markers 116 is placed around forceps device 300 (see FIGS. 21A, 21B, and 21C). In yet other embodiments, forceps device 300 may be visible via ultrasonic imaging wherein an echogenic pattern comprising a plurality of grooves 113 is in forceps device 300 (see FIG. 23). In yet other embodiments, forceps device 300 may be visible via ultrasonic imaging wherein an echogenic pattern comprising a plurality of partially spherical indentations 114 is in forceps device 300 (see FIG. 22).

Referring now to FIG. 24, in an alternative embodiment, steerable catheter 200 comprises an alternative forceps device 300 as the biopsy device 220. Instead of a mechanical forceps device actuated by an actuation wire (see FIG. 19), first and second forceps jaws 302 are operated by a solenoid coil 1601. Solenoid coil 1601 is housed within in forceps housing 301 and when the solenoid is in an "active" mode, it is activated by energy stored in capacitor 1603 thereby actuating the first and second forceps jaws 302 via armature 1604. In a "passive" mode solenoid coil 1601 may act as a localization element 24 (e.g., an electromagnetic or other sensor). In other embodiments, other biopsy devices as described elsewhere herein (see, e.g., FIGS. 17A-17G), may be actuated or operated in a similar manner.

Referring now to FIGS. 25A and 25B, in an alternative embodiment, steerable catheter 200 comprises an auger device 400 as the biopsy device 220. Auger device 400 may be positioned proximate to the region (or tissue) of interest and is adapted to remove tissue from the respiratory system of a patient. In certain embodiments, auger device 400 may comprise an auger bit housing 401, and an auger bit 402 within the auger bit housing 401. Auger bit 402 has a base and a tip, and a tissue collection region 406 at the base of the auger bit 402, wherein the auger bit 402 may be operably connected to the actuation wire 212. Auger bit 402 may be helical in shape. Auger bit housing 401 has a closed proximal end attached to distal end portion 234 of elongate flexible shaft 230 and an open distal end. The proximal end of auger bit housing 401 has a hole through which the actuation wire extends toward the open distal end. In certain embodiments, auger bit housing 401 and auger bit 402 can be made of, for example, stainless steel or other metal, plastic, for example PVC, or from a hard polymeric material. In one particular embodiment, the auger bit 402 has a constant diameter from the base to the tip. In another embodiment, the diameter of auger bit 402 decreases from the base to the tip. In this particular embodiment, as illustrated in FIG. 25B, auger bit 402 is extendable out the open distal end of auger bit housing 401 and rotatable by manipulation of the actuation wire 212 at handle 216 (not shown). Auger device 400 may be navigated

via the inclusion of a localization element **24** with a sensor lead **103** extending to proximal end portion **232** of elongate flexible shaft **230**. In other embodiments, localization element **24** may be attached to actuation wire **212** such that movement of actuation wire **212** as handle **216** is manipulated causes coordinated movement of localization element **24** thereby providing an indication that auger device **400** is being operated. In other embodiments, localization element **24** may be attached to auger bit **402**. Once the target tissue of a patient's respiratory system is reached by steerable catheter **200**, the physician or other healthcare professional actuates auger device **400** by manipulating handle **216** which actuates actuating wire **212** thereby causing auger bit **402** to extend and rotate, removing tissue from the patient. Rotation of auger bit **402** draws the removed tissue into the auger bit housing **401** and into tissue collection region **406**. In other embodiments, a vacuum pressure may be used to pull the removed tissue into tissue collection region **406**. In yet other embodiments as illustrated by FIGS. **26A** and **26B**, auger device **400** may have no localization element.

As shown in FIG. **27**, in another embodiment of auger device **400**, tissue collection region **406** of auger device **400** has a viewing window **408**. Viewing window **408** allows for inspection, e.g., via bronchoscope or other viewing or sensing device such as described herein while the steerable catheter **200** is still in the patient's body, of when the tissue collection region **406** is full or a sufficient sample size has been collected. In other embodiments, the removed tissue can be viewed through viewing window **408** after the steerable catheter **200** has been removed from the patient's body or it can be viewed by a bronchoscope inserted into the patient's body.

In yet other embodiments, auger device **400** may be visible via fluoroscopic imaging wherein an angled or directionally arranged radiopaque marker pattern **115** is at or near the proximal end and/or the distal end of auger device **400** (see FIGS. **20A**, **20B**, and **20C**). In yet other embodiments, auger device **400** may be visible via fluoroscopic imaging wherein a radiopaque marker pattern **115** comprising generally circular radiopaque markers **116** is placed around auger device **400** (see FIGS. **21A**, **21B**, and **21C**). In yet other embodiments, auger device **400** may be visible via ultrasonic imaging wherein an echogenic pattern comprising a plurality of grooves **113** is in auger device **400** (see FIG. **23**). In yet other embodiments, auger device **400** may be visible via ultrasonic imaging wherein an echogenic pattern comprising a plurality of partially spherical indentations **114** is in auger device **400** (see FIG. **22**).

Referring now to FIGS. **28A** and **28B**, in an alternative embodiment, steerable catheter **200** comprises a boring bit device **500** as the biopsy device **220**. Boring bit device **500** may be positioned proximate to the region (or tissue) of interest and is adapted to remove tissue from the respiratory system of a patient. Additionally, in certain embodiments, elongate flexible shaft **200** further comprises a vacuum channel **506**. In certain embodiments, boring bit device **500** may comprise a boring bit housing **501** and a boring bit **502** within boring bit housing **501**. Boring bit **502** may comprise a hollow cylinder having a closed proximal end and an open distal end having a plurality of cutting teeth around the circumference of the cylinder, wherein boring bit **502** may be operably connected to actuation wire **212**. Boring bit housing **501** and boring bit **502** can be made of, for example, stainless steel or other metal, plastic, for example PVC, or from a hard polymeric material. Boring bit device **500** may be navigated via the inclusion of an attached localization element **24** with a sensor lead **103** extending to the proximal end portion **232** of elongate flexible shaft **230**. In other embodiments, localiza-

tion element **24** may be attached to actuation wire **212** such that movement of actuation wire **212** as handle **216** is manipulated causes coordinated movement of localization element **24** thereby providing an indication that boring bit device **500** is being operated. In other embodiments, localization element **24** may be attached to boring bit **502**. In this particular embodiment, as illustrated in FIG. **28B**, boring bit **502** is extendable out the open distal end of boring bit housing **501** and rotatable by manipulation of the actuation wire **212** at handle **216** (not shown). Once the target tissue of a patient's respiratory system is reached by steerable catheter **200**, the physician or other healthcare professional actuates boring bit device **500** by manipulating handle **216** which actuates actuating wire **212** thereby causing boring bit **502** to extend and rotate, removing tissue from the patient. In certain embodiments, boring bit device **500** may also comprise a tissue collection region where the removed tissue can be collected. In yet other embodiments, tissue collection region of boring bit device **500** may have a viewing window through which the removed tissue can be inspected from outside boring bit device **500** (see FIG. **27**). In certain embodiments, boring bit device **500** may have no localization element as illustrated in FIGS. **30A** and **30B**.

FIG. **29** illustrates another embodiment where, boring bit housing **501** may have at least one opening **510** in the proximal end attached to distal end portion **234** of elongate flexible shaft **230** and an open distal end through which the boring bit **502** is extended. Additionally, in this embodiment, the proximal end of boring bit **502** may have at least one opening **510**. The proximal end of boring bit housing **501** has a hole through which the actuation wire **212** extends toward the open distal end. In this particular embodiment, boring bit **502** is extendable out the open distal end of the boring bit housing **501** and rotatable by manipulation of the actuation wire **212** at handle **216** (not shown). Once the target tissue of a patient's respiratory system is reached by the steerable catheter **200**, the physician or other healthcare professional actuates boring bit device **500** by manipulating handle **216** which actuates actuating wire **212** thereby causing boring bit **502** to extend and rotate, removing tissue from the patient. Additionally, a vacuum pressure may be applied at proximal end portion **232** of elongate flexible shaft **230** wherein this pressure acts on the vacuum channel **506**, the at least one opening **510** in the proximal end of boring bit housing **501**, and the at least one opening **510** in the proximal end of boring bit **502** to aid in the removal of the patient's tissue. In other embodiments, wherein boring bit device **500** may further comprise a tissue collection region, the applied vacuum pressure may be used to pull the removed tissue into tissue collection region.

In another embodiment, as illustrated by FIGS. **31A** and **31B**, boring bit housing **501** has closed proximate end attached to the distal end portion **234** of elongate flexible shaft **230** and an open distal end through which boring bit **502** is extended. The proximal end of boring bit housing **501** has a hole through which the actuation wire **504** extends toward the open distal end. Additionally, in this embodiment, actuation wire **504** is hollow. In this particular embodiment, as illustrated in FIG. **32**, boring bit **502** is extendable out the open distal end of boring bit housing **501** and rotatable by manipulation of hollow actuation wire **504** at handle **216**. Once the target tissue of a patient's respiratory system is reached by steerable catheter **200**, the physician or other healthcare professional actuates the boring bit device **500** by manipulating handle **216** which actuates hollow actuating wire **504** thereby causing boring bit **502** to extend and rotate, removing tissue from the patient. Additionally, a vacuum pressure may be applied at proximal end portion **232** of elongate flexible shaft

230 wherein this pressure acts on hollow actuation wire **504** to aid in the removal of the patient's tissue.

In yet other embodiments, boring bit device **500** may be visible via fluoroscopic imaging wherein an angled or directionally arranged radiopaque marker pattern **115** is at or near the proximal end and/or the distal end of boring bit device **500** (see FIGS. **20A**, **20B**, and **20C**). In yet other embodiments, boring bit device **500** may be visible via fluoroscopic imaging a radiopaque marker pattern **115** comprising generally circular radiopaque markers **116** is placed around boring bit device **500** (see FIGS. **21A**, **21B**, and **21C**). In yet other embodiments, boring bit device **500** may be visible via ultrasonic imaging wherein an echogenic pattern comprising a plurality of grooves **113** is in boring bit device **500** (see FIG. **23**). In yet other embodiments, boring bit device **500** may be visible via ultrasonic imaging wherein an echogenic pattern comprising a plurality of partially spherical indentations **114** is in boring bit device **500** (see FIG. **22**).

Referring now to FIG. **33**, in an alternative embodiment, steerable catheter **200** comprises an aspiration needle device **1100** as the biopsy device **220**. Aspiration needle device **1100** may be positioned proximate to the region (or tissue) of interest and is adapted to remove tissue from the respiratory system of a patient. In certain embodiments, aspiration needle device **1100** may comprise an aspiration needle housing **1101** and an aspiration needle **1102** within aspiration needle housing **1101**. Aspiration needle device **1100** may be navigated via the inclusion of an attached localization element **24** with a sensor lead **103** extending to proximal end portion **232** of elongate flexible shaft **230**. In other embodiments, localization element **24** may be attached to hollow actuation wire **504** such that movement of hollow actuation wire **504** as handle **216** is manipulated causes coordinated movement of localization element **24** thereby providing an indication that aspiration needle device **1100** is being operated. In other embodiments, localization element **24** may be attached to aspiration needle **1102**. In certain embodiments, aspiration needle device **1100** may have no localization element. In certain embodiments, aspiration needle **1102** may be between 18 and 22 ga. Aspiration needle housing **1101** and aspiration needle **1102** can be made of, for example, nitinol, stainless steel or other metal, plastic, for example PVC, or from a hard polymeric material. In certain embodiments, aspiration needle **1102** may be a flexible needle. In other embodiments, aspiration needle **1102** may be a relatively rigid (non-flexible) needle. In yet other embodiments, aspiration needle **1102** may comprise a shape memory alloy, as described in greater detail elsewhere herein. There are a number of mechanically operated aspiration needle devices that are known in the prior art and can be adapted to operably connect to a hollow actuation wire of the steerable catheter **200**. In additional embodiments, the aspiration needle device comprises a single biopsy device that is attached at the proximal end portion **232** of elongate flexible shaft **230** and extends to the distal end portion **234** of elongate flexible shaft **232**. Aspiration needle device **1100** may be navigated via the inclusion of an attached localization element **24** with a sensor lead **103** extending to proximal end portion **232** of elongate flexible shaft **230**. Once the target tissue of a patient's respiratory system is reached by steerable catheter **200**, the physician or other healthcare professional actuates aspiration needle device **1100** by manipulating handle **216** which actuates the actuating wire **504** thereby causing aspiration needle **1102** to extend and pierce tissue in the patient. Additionally, a vacuum pressure may be applied at proximal end portion **232** of elongate flexible shaft **230** wherein this pressure acts on hollow actuation wire **504** to aid in the removal of the patient's tissue. In another

embodiments, aspiration needle device **1100** comprises a single biopsy device that is attached at proximal end portion **232** of elongate flexible shaft **230** and extends to distal end portion **234** of elongate flexible shaft **230**, the physician or other healthcare professional actuates aspiration needle device **1100** by manipulating handle **216** which causes aspiration needle **502** to extend and pierce tissue from the patient. Additionally, a vacuum pressure may be applied at proximal end portion **232** of elongate flexible shaft **230** wherein this pressure acts on aspiration needle **1102** to aid in the removal of the patient's tissue. In certain embodiments, aspiration needle device **1100** may also comprise a tissue collection region where the removed tissue can be collected. In other embodiments, the applied vacuum pressure may be used to pull the removed tissue into tissue collection region. In yet other embodiments, tissue collection region of aspiration needle device **1100** may have a viewing window through which the removed tissue can be inspected from outside aspiration needle device **1100** (see FIG. **27**).

In yet other embodiments, aspiration needle device **1100** may be visible via fluoroscopic imaging wherein an angled or directionally arranged radiopaque marker pattern **115** is at or near the proximal end and/or the distal end of aspiration needle device **1100** (see FIGS. **20A**, **20B**, and **20C**). In yet other embodiments, aspiration needle device **1100** may be visible via fluoroscopic imaging wherein a radiopaque marker pattern **115** comprising generally circular radiopaque markers **116** is placed around aspiration needle device **1100** (see FIGS. **21A**, **21B**, and **21C**). In yet other embodiments, aspiration needle device **1100** may be visible via ultrasonic imaging wherein an echogenic pattern comprising a plurality of grooves **113** is in aspiration needle device **1100** (see FIG. **23**). In yet other embodiments, aspiration needle device **1100** may be visible via ultrasonic imaging wherein an echogenic pattern comprising a plurality of partially spherical indentations **114** is in aspiration needle device **1100** (see FIG. **22**).

Referring now to FIGS. **34A** and **34B**, in an alternative embodiment, steerable catheter **200** comprises a brush device **1000** as the biopsy device **220**. Brush device **1000** may be positioned proximate to the region (or tissue) of interest and is adapted to remove tissue from the respiratory system of a patient. In certain embodiments, brush device **1000** may comprise a brush housing **1001** and a brush **1002** wherein brush **1002** comprises a plurality of bristles affixed to an actuation wire **212**. Brush housing **1001** may have a closed proximal end attached to the distal end portion **234** of elongate flexible shaft **230** and an open distal end. Additionally brush housing **1001** may have an internal wall **1003** with an aperture **1004** having a diameter less than that of the diameter of brush **1002**. The proximal end of brush housing **1001** has a hole through which the actuation wire **212** extends toward the open distal end. Brush housing **1001** can be made of, for example, stainless steel or other metal, plastic, for example PVC, or from a hard polymeric material. Brush **1002** is extendable out the open distal end of brush housing **1001** and rotatable by manipulation of the actuation wire **212** at handle **216**. Brush device **1000** may be navigated via the inclusion of an attached localization element **24** with a sensor lead **103** extending to proximal end portion **232** of elongate flexible shaft **230**. In other embodiments, localization element **24** may be attached to actuation wire **212** such that movement of actuation wire **212** as handle **216** is manipulated causes coordinated movement of localization element **24** thereby providing an indication that brush device **1000** is being operated. In other embodiments, localization element **24** may be attached to brush **1002**. In certain embodiments, brush device **1000** may have no localization element. Once the target tissue of a

patient's respiratory system is reached by steerable catheter **200**, the physician or other healthcare professional actuates brush device **1000** by manipulating handle **216** which actuates actuating wire **212** thereby causing brush **1002** to extend and rotate, removing tissue **1005** from the patient. The physician or other healthcare professional may then withdraw brush **1002** into brush housing **1001** whereby removed tissue **1006** is scraped from brush **1002** by aperture **1004**. Additionally, in another embodiment, elongate flexible shaft **230** further comprises a vacuum channel and the proximal end of brush housing **1001** further comprises at least one hole to which a vacuum pressure can be applied. Additionally, a vacuum pressure may be applied at proximal end portion **232** of elongate flexible shaft **230** wherein this pressure acts on the vacuum channel and the at least one opening in the proximal end of brush housing **1001** to aid in the removal of the patient's tissue. In certain embodiments, brush device **1000** may also comprise a tissue collection region where the removed tissue can be collected. In other embodiments, the applied vacuum pressure may be used to pull the removed tissue into tissue collection region. In yet other embodiments, tissue collection region of brush device **1000** may have a viewing window through which the removed tissue can be inspected from outside brush device **1000** (see FIG. 27).

In yet other embodiments, brush device **1000** may be visible via fluoroscopic imaging wherein an angled or directionally arranged radiopaque marker pattern **115** is at or near the proximal end and/or the distal end of brush device **1000** (see FIGS. 20A, 20B, and 20C). In yet other embodiments, brush device **1000** may be visible via fluoroscopic imaging wherein a radiopaque marker pattern **115** comprising generally circular radiopaque markers **116** is placed around brush device **1000** (see FIGS. 21A, 21B, and 21C). In yet other embodiments, brush device **1000** may be visible via ultrasonic imaging an echogenic pattern comprising a plurality of grooves **113** is in brush device **1000** (see FIG. 23). In yet other embodiments, brush device **1000** may be visible via ultrasonic imaging wherein an echogenic pattern comprising a plurality of partially spherical indentations **114** is in brush device **1000** (see FIG. 22).

In another embodiment of a brush device, as brush is pushed out of the brush housing the brush is squeezed through a smaller opening to collect the sampled tissue that was trapped when extended. When fully extended, the brush device end would be open so that the brush can be retracted and the sampled tissue can be pulled into the instrument. The brush device would then close as the brush is extended out and the sampled tissue could be scraped/squeezed from the brush bristles and collected in a reservoir. In certain embodiments, a vacuum pressure may be added to this device in conjunction or in lieu of the scraping process to clean the brush.

In yet another embodiment, biopsy device **220** is extendable is extendable along a path from a position within the outer wall **236** through a side exit to a position outside the outer wall **236** at an angle of at least 30 degrees relative to the longitudinal axis, wherein the path of biopsy device **220** can be calibrated to the location of an electromagnetic localization sensor positioned at the distal end portion of the elongate flexible shaft and displayed by a surgical instrument navigation system. Various embodiments of biopsy devices exiting from the side of the elongate catheter body can be seen in FIG. 37.

In these and other embodiments, a portion of biopsy device **220** may be bent at an angle relative longitudinal axis **207**. A bend in biopsy device **220**, may allow the physician or other healthcare professional to rotate biopsy device **220** and sample the region (or tissue) of interest via several different

pathways or positions. This may also increase the amount of region (or tissue) of interest that may be sampled in a single pass, and may improve targeting of regions (or tissue) of interest to be sampled. Moreover, a bend in biopsy device **220** may assist in targeting a region that is not necessarily directly in a patient pathway (e.g., an airway), but may be next to the pathway, thus enabling the physician or other healthcare professional to direct biopsy device **220** to a desired location off the axis of the airway.

The method or procedure of guiding the steerable catheter **200** of certain embodiments to a desired target tissue in the respiratory system of a patient comprises: (i) inserting a flexible lumen into the patient, (ii) inserting into the flexible lumen steerable catheter **200**, (iii) navigating steerable catheter **200** through the respiratory system of the patient, (iii) manipulating steering actuator **218** to cause a deflection in longitudinal axis **207**, and (iv) performing a medical procedure at the region (or tissue) of interest. In embodiments where steerable catheter **200** is a navigated catheter, the method or procedure of guiding the steerable catheter **200** of certain embodiments to a desired target tissue of a patient includes the additional steps of: (i) displaying an image of the region of the patient, (ii) detecting a location and orientation of localization element **24**, and (iii) displaying, in real-time, biopsy device **220** on the image by superimposing a virtual representation of steerable catheter **200** and biopsy device **220** on the image based upon the location and orientation of localization element.

A method or procedure of guiding steerable catheter **200** of certain embodiments to a desired target tissue in the respiratory system of a patient may comprise inserting a flexible lumen into the patient, and inserting into the flexible lumen steerable catheter **200**. Steerable catheter **200** may then be navigated to the region of interest and steering actuator **218** may be manipulated to cause a deflection in longitudinal axis **207**. Medical procedure may then be performed at the region (or tissue) of interest. In embodiments where steerable catheter **200** is a navigated catheter, the method or procedure of guiding steerable catheter **200** of certain embodiments to a region (or tissue) of interest may comprise the additional steps of displaying an image of the region (or tissue) of interest and detecting a location and orientation of localization element **24**. Then biopsy device **220** may be displayed, in real-time, on the image by superimposing a virtual representation of steerable catheter **200** and biopsy device **220** on the image based upon the location and orientation of localization element **24**.

In one embodiment of the present invention, surgical instrument **12** (see FIG. 1) comprises a surgical catheter having a side exit (referred to herein as "side exiting catheter") which may be used in a medical procedure to gain access to, manipulate, remove or otherwise treat tissue within the body including, for example, heart or lung tissue. Generally, surgical catheters of the present invention have a distal end portion which can be remotely manipulated via a proximally located handle.

In accordance with one embodiment of the present invention and referring now to FIG. 35, side exiting catheter **100** comprises actuating handle **110** and elongate flexible shaft **130**. Elongate flexible shaft **130** has proximal end portion **132**, distal end portion **134**, longitudinal axis **109** extending from proximal end portion **132** to distal end portion **134**, outer wall **136** comprising a biocompatible material extending from proximal end portion **132** to distal end portion **134**, and a side exit **105** at distal end portion **134** of elongate flexible shaft. In certain embodiments, the biocompatible material is a biocompatible polymer. The stiffness properties of elongate

flexible shaft **130** allow elongate flexible shaft **130** to be advanced in patient **13** in a desired direction to a desired region (or tissue of interest) via the application of torsional or linear force applied to handle **110** at proximal end portion **132** of elongate flexible shaft **134**.

A localization element **24** may be positioned at distal end portion **134** of elongate flexible shaft **130**. In general any of a number of localization elements **24** may be used, including, but not limited to, for example, electromagnetic sensors, radiopaque markers visible via fluoroscopic imaging, or echogenic materials or patterns that increase visibility of the tip component under an ultrasonic beam. In this embodiment, localization element **24** comprises a six (6) degree of freedom (6DOF) electromagnetic sensor. In other embodiments, localization element **24** comprises a five (5) degree of freedom (5DOF) electromagnetic sensor. A localization element lead **103** extends from localization element **24** to proximal end portion **132** of elongate flexible shaft **130**. In an alternative embodiment, localization element **24** and the electromagnetic field generator may be reversed, such that localization element **24** positioned at distal end portion **134** of elongate flexible shaft **130** emits a magnetic field that is sensed by external sensors.

Side exiting catheter **100** further comprises medical instrument **108** that may be extended from a position within outer wall **136** and through side exit **105** to a position outside outer wall **136** of elongate flexible shaft **130** by manipulation of handle **110**. For ease of illustration, only the portion of medical instrument **108** that is extended outside elongate flexible shaft **130** appears in FIG. 35; the remaining portion of medical instrument **108** which is attached to handle **110** is hidden from view (see FIGS. 51A and 51B). In one embodiment, medical instrument **108** extends through side exit **105** along a path at an angle of at least 10 degrees relative to longitudinal axis **109**.

In certain embodiments, by using localization element **24** (which in certain embodiments comprises a 6DOF sensor as described herein), the physician or other healthcare professional can have the location and direction of side exit **105** of elongate flexible shaft **130** displayed by surgical instrument navigation system **10**. A real time two- or three-dimensional virtual reconstruction of side exit **105** and several centimeters of distal end portion **132** of elongate flexible shaft **130** may be displayed by surgical instrument navigation system **10**. Visualization of the location and orientation of side exit **105** may allow for more intuitive advancement of side exiting catheter **100** to a region (or tissue) of interest. An image plane may be generated that is at side exit **105**, as opposed to a point or position distal to distal end portion **134** of elongate flexible shaft **130**. In certain embodiments, this may allow easier targeting of lesions, or other region(s) (or tissue) of interest, that may not be directly in the airway or other pathways, but rather partially or even completely outside of the airway or other pathways. In accordance with an exemplary method of using the device, side exiting catheter **100** may be steered slightly past the region (or tissue) of interest to align side exit **105**. Medical instrument **108** (e.g., forceps, needle, brush, fiducial delivery device, etc.) may then be extended out elongate flexible shaft **130** through side exit **105**. The directional aspect of distal end portion **134** and medical instrument **108** can be viewed on display **18** (see FIG. 1) and a simulated medical instrument can be shown to demonstrate to the physician or other healthcare professional which region (or tissue) of interest will be sampled. These applications may be particularly useful in the sampling of lymph nodes that are outside the patient airways. In some embodiments, for example, side exiting catheter **100** may be capable of creating

an endobronchial ultrasound (EBUS)-like view. For example, an image plane oriented with side exit **105** plane may be created and medical instrument **108** may be shown sampling the region (or tissue) of interest on this plane. In various alternative embodiments, the image(s) may be oriented in a plane or orthogonally. Additionally in other embodiments, various curve fitting algorithms may be provided based upon the type and flexibility of the elongate flexible shaft used. These algorithms enable estimated curved trajectories of elongate flexible shaft **130** to be displayed to assist the physician or other healthcare professional.

In accordance with another embodiment, systems and methods may be used to provide the initial location of a localization element (e.g., an electromagnetic sensor) in a surgical instrument (e.g., a steerable surgical catheter, a side exiting catheter, a steering or shape sensing device such as a robotic articulating arm, fiber optic shape tracking device, or micro-actuator/flex systems, etc.). In one embodiment, a calibration jig system may be employed. The calibration jig system comprises at least three reference localization elements (e.g., electromagnetic sensors) positioned substantially in a plane and a tool/calibration channel may be positioned in a known location relative to the localization element plane. A surgical instrument may then be inserted into the tool/calibration channel and the surgical instrument pathway shape may be recorded along with the localization element(s) (e.g., 5DOF and/or 6DOF electromagnetic sensors) in the surgical instrument with respect to the location of the reference localization elements in the localization element plane. By using this calibration jig system, the alignment of the localization element(s) within the surgical instrument may be determined relative to the alignment of the surgical instrument. Additionally, or alternatively, other sensing mechanisms that report position and/or shape can be correlated relative to the reference localization element coordinates and therefore may define the complete or substantially complete physical coordinate system. Because the position of the jig tool channel is known relative to the position of the reference localization elements, the position of sensing mechanisms placed within the surgical instrument may be determined relative to the calibration jig and therefore relative to each other.

In certain embodiments, as illustrated in FIG. 36, after calibration of the alignment of localization element **24** (e.g., an electromagnetic sensor) in side exiting catheter **100** using the calibration jig system, path **122** of a medical instrument (not shown) may be calibrated relative to the position of localization element **24**. During calibration, the location/coordinates of the tip of medical instrument **108** will be measured relative to the position of localization element **24** for an initial position X_0 . After medical instrument **108** is advanced in elongate flexible shaft **130** a distance X_1 to extend medical instrument **108** through side exit **105** to a position outside the elongate flexible shaft **130** the location/coordinates of the tip of medical instrument **108** can be measured at x_{tip1} , y_{tip1} , and z_{tip1} relative to local coordinate system **120** of localization element **24**. Similarly, after medical instrument **108** is advanced in elongate flexible shaft **130** a distance X_2 to extend medical instrument **108** to a further position outside the elongate flexible shaft **130** the location/coordinates of the tip of medical instrument **108** can be measured at x_{tip2} , y_{tip2} , z_{tip2} relative to local coordinate system **120** of localization element **24**. As medical instrument **108** extends through side exit **105** (see FIG. 35) the path **122** of medical instrument **108** is at angle θ relative to longitudinal axis **109**. As such, the location/coordinates of the tip of medical instrument **108** can be measured at a plurality of positions (e.g., 2, 3, 4, or more) within and outside elongate flexible shaft **130**. The calibration

can be along the range of distances for which medical instrument **108** may be advanced. Accordingly, after path **122** of medical instrument **108** is determined, the path **122** can be displayed by surgical instrument navigation system **10** (see FIG. **1**) as a virtual path to aid the physician or other health-care professional in extending the medical instrument to the desired region (or tissue) of interest.

Referring again to FIG. **35**, in one embodiment, medical instrument **108** can be a flexible instrument, which in certain embodiments, may be an aspiration needle. In certain embodiments, the flexible instrument may be comprised of flexible nitinol. In another embodiment, medical instrument **108** can be constructed of a flexible coil having a stainless steel tip. In yet another embodiment, medical instrument **108** may be a relatively rigid (non-flexible). In yet other embodiments, medical instrument **108** may comprise a shape memory alloy, as described in greater detail elsewhere herein. As illustrated in FIG. **37**, medical instrument **108** may comprise a variety of biopsy devices at the end **140** of medical instrument **108**, including, but not limited to, for example, a forceps device **37A**, an auger device **37D**, a boring bit device **37B**, and a brush device **37C**. In addition to biopsy devices, in yet other embodiments, a variety of medical instruments may be used such as fiducial delivery devices, diagnostic imaging devices (such as OCT), or therapy devices (such as an ablation device, an RF emitter, a microwave emitter, a laser device, a device to deliver a radioactive seed, a cryogenic therapy delivery device, a drug delivery device, or a fluid delivery device, among others), or combinations thereof, and the like. In other embodiments, medical instrument **108** may be used to deliver therapy to a surgical site (e.g., fluids, drugs, radioactive seeds, combinations thereof, or the like).

In one embodiment, as illustrated by FIG. **38**, medical instrument **108** extends through side exit **105** along a path at an angle θ of at least 10 degrees relative to longitudinal axis **109**. Typically, medical instrument **108** extends through side exit **105** along a path at an angle from about 10 degrees to about 70 degrees relative to longitudinal axis **109**. By way of example, in certain embodiments, medical instrument **108** extends through side exit **105** along a path at an angle of about 10 degrees relative to longitudinal axis **109**. By way of further example, in certain embodiments, medical instrument **108** extends through side exit **105** along a path at an angle of about 15 degrees relative to longitudinal axis **109**. By way of further example, in certain embodiments, medical instrument **108** extends through side exit **105** along a path at an angle of about 20 degrees relative to longitudinal axis **109**. By way of further example, in certain embodiments, medical instrument **108** extends through side exit **105** along a path at an angle of about 25 degrees relative to longitudinal axis **109**. By way of further example, in certain embodiments, medical instrument **108** extends through side exit **105** along a path at an angle of about 30 degrees relative to longitudinal axis **109**. By way of further example, in certain embodiments, medical instrument **108** extends through side exit **105** along a path at an angle of about 35 degrees relative to longitudinal axis **109**. By way of further example, in certain embodiments, medical instrument **108** extends through side exit **105** along a path at an angle of about 40 degrees relative to longitudinal axis **109**. By way of further example, in certain embodiments, medical instrument **108** extends through side exit **105** along a path at an angle of about 45 degrees relative to longitudinal axis **109**. By way of further example, in certain embodiments, medical instrument **108** extends through side exit **105** along a path at an angle of about 50 degrees relative to longitudinal axis **109**. By way of further example, in certain embodiments, medical instrument **108** extends through side exit **105** along a path at an angle of about

55 degrees relative to longitudinal axis **109**. By way of further example, in certain embodiments, medical instrument **108** extends through side exit **105** along a path at an angle of about 60 degrees relative to longitudinal axis **109**. By way of further example, in certain embodiments, medical instrument **108** extends through side exit **105** along a path at an angle of about 65 degrees relative to longitudinal axis **109**. By way of further example, in certain embodiments, medical instrument **108** extends through side exit **105** along a path at an angle of about 70 degrees relative to longitudinal axis **109**.

Referring now to FIG. **39**, another embodiment of the side exiting catheter is shown wherein a side exiting tip component **101** is at distal end portion **134** of elongate flexible shaft **130**. Side exiting tip component **101** has a proximal and a distal end and a side exit **105**. In certain embodiments, localization element(s) **24** is positioned at or near the proximal end and/or near the distal end of side exiting tip component **101**. In this embodiment, medical instrument **108** extends through channel **106** of side exiting tip component **101** and channel **107** of elongate flexible shaft **130**. Additionally, a medical instrument **108** is shown extended through side exit **105** along a path at an angle.

In yet another embodiment, side exiting tip component **101** may comprise medical instrument **108** formed from a shape memory alloy which transitions between a first and second shape upon the application or release of stress. In certain embodiments, medical instrument **108** may be made of a superelastic material such as Nickel-Titanium (Ni—Ti) alloy (commercially available as nitinol) that has a martensitic to austenitic transformation temperature below body temperature and below normal room temperature. In other embodiments, other suitable shape memory materials for medical instrument **108** can include elastic biocompatible metals such as stainless steel, titanium, and tantalum or superelastic or pseudoelastic copper alloys, such as Cu—Al—Ni, Cu—Al—Zi, and Cu—Zi. When formed, medical instrument **108** comprising shape memory alloy will have a bend at a desired location with a bend angle (i.e., the first shape) and when housed within elongate flexible shaft **130**, medical instrument **108** becomes relatively straight (i.e., the second shape). When medical instrument **108** is advanced and extends through side exit **105**, the stress is removed and medical instrument **108** will return back to its preformed (first) shape. Accordingly, medical instrument **108** comprising shape memory alloy may be able to interact with regions (or tissues) of interest at additional angles than can be achieved the by a medical instrument **108** comprising a non-shape memory material extending through side exit **105**. As illustrated in FIG. **40**, the longitudinal axis of the portion of medical instrument **108** extending outside distal end portion **134** is at an angle of approximately 90 degrees relative to the longitudinal axis **109**.

In yet another embodiment, medical instrument **108** comprising shape memory alloy may be used with a catheter having an exit at the distal end, wherein medical instrument **108** exits the catheter along a longitudinal axis. By using a medical instrument comprising a shape memory alloy with a catheter having an exit along a longitudinal axis, a physician or other healthcare provider is able to target lesions, or other targets, that may not be directly in the airway or other pathways, but rather partially or even completely outside of the airway or other pathways. Such targeting may not be possible with a catheter having an exit at the distal end and non-shape memory instruments. Similar to FIG. **37**, medical instrument **108** comprising shape memory alloy may comprise a variety of biopsy devices, including, but not limited to, for example, a forceps device **37A**, an auger device **37D**, a boring bit

device 37B, a brush device 37C, and an aspiration needle device. In addition to biopsy devices, in yet other embodiments, a variety of shape memory instruments may be used such as fiducial delivery devices, diagnostic imaging devices (such as OCT), therapy devices (such as an ablation device, an RF emitter, a microwave emitter, a laser device, a device to deliver a radioactive seed, a cryogenic therapy delivery device, a drug delivery device, or a fluid delivery device, among others), or combinations thereof, and the like.

As shown by FIGS. 41A, 41B, 41C and 41D, in various embodiments of medical instrument 108 used in steerable catheter 100, wherein medical instrument 108 is in the extended position it may be disposed at various angles relative to longitudinal axis 109 of elongate flexible shaft 130 at side exit 105. By way of example, in certain embodiments, wherein medical instrument 108 is in the extended position it may be disposed at least about 20 degrees relative to longitudinal axis 109 of elongate flexible shaft 130 at side exit 105. By way of further example, in certain embodiments, wherein medical instrument 108 is in the extended position it may be disposed at least about 30 degrees relative to longitudinal axis 109 of elongate flexible shaft 130 at side exit 105. By way of further example, in certain embodiments, wherein medical instrument 108 is in the extended position it may be disposed at least about 40 degrees relative to longitudinal axis 109 of elongate flexible shaft 130 at side exit 105. By way of further example, in certain embodiments, wherein medical instrument 108 is in the extended position it may be disposed at least about 50 degrees relative to longitudinal axis 109 of elongate flexible shaft 130 at side exit 105. By way of further example, in certain embodiments, wherein medical instrument 108 is in the extended position it may be disposed at least about 60 degrees relative to longitudinal axis 109 of elongate flexible shaft 130 at side exit 105. By way of further example, in certain embodiments wherein medical instrument 108 is in the extended position it may be disposed at least about 70 degrees relative to longitudinal axis 109 of elongate flexible shaft 130 at side exit 105. By way of further example, in certain embodiments, wherein medical instrument 108 is in the extended position it may be disposed at least about 80 degrees relative to longitudinal axis 109 of elongate flexible shaft 130 at side exit 105. By way of further example, in certain embodiments wherein medical instrument 108 is in the extended position it may be disposed at least about 90 degrees relative to longitudinal axis 109 of elongate flexible shaft 130 at side exit 105. By way of further example, in certain embodiments, wherein medical instrument 108 is in the extended position it may be disposed at least about 100 degrees relative to longitudinal axis 109 of elongate flexible shaft 130 at side exit 105. By way of further example, in certain embodiments wherein medical instrument 108 is in the extended position it may be disposed at least about 110 degrees relative to longitudinal axis 109 of elongate flexible shaft 130 at side exit 105. By way of further example, in certain embodiments, wherein medical instrument 108 is in the extended position it may be disposed at least about 120 degrees relative to longitudinal axis 109 of elongate flexible shaft 130 at side exit 105. By way of further example, in certain embodiments, wherein medical instrument 108 is in the extended position it may be disposed at least about 130 degrees relative to longitudinal axis 109 of elongate flexible shaft 130 at side exit 105. By way of further example, in certain embodiments, wherein medical instrument 108 is in the extended position it may be disposed at least about 140 degrees relative to longitudinal axis 109 of elongate flexible shaft 130 at side exit 105. By way of further example, in certain embodiments, wherein medical instru-

ment 108 is in the extended position it may be disposed at least about 150 degrees relative to longitudinal axis 109 of elongate flexible shaft 130 at side exit 105. By way of further example, in certain embodiments, wherein medical instrument 108 is in the extended position it may be disposed at least about 160 degrees relative to longitudinal axis 109 of elongate flexible shaft 130 at side exit 105. By way of further example, in certain embodiments, wherein medical instrument 108 is in the extended position it may be disposed at least about 170 degrees relative to longitudinal axis 109 of elongate flexible shaft 130 at side exit 105. By way of further example, in certain embodiments, wherein medical instrument 108 is in the extended position it may be disposed at about 180 degrees relative to longitudinal axis 109 of elongate flexible shaft 130 at side exit 105.

As shown in FIG. 17G, in an embodiment of the present invention, elongate flexible shaft 130 of side exiting catheter 100 can be steerable wherein elongate flexible shaft 130 comprises a steering mechanism comprising a steering actuator 218 at proximal end portion 132 and a pull wire connected to steering actuator 218 wherein distal end portion 134 may be moved relative to proximal end portion 132 by manipulating steering actuator 218 to apply a tension to the pull wire. Referring now to FIG. 41E, medical instrument 108 is shown in the extended position through side exit 105 of a steerable catheter comprising elongate flexible shaft 230. Medical instrument 108 extends through side exit 105 along a path at an angle θ of at least 10 degrees relative to longitudinal axis 207. As described in greater detail elsewhere herein, in one embodiment, manipulation of steering actuator 218 (see FIGS. 18A and 18B) introduces an arc of β degrees into elongate flexible shaft 230. Distal end portion 234 may be moved to a distance that separates two regions of elongate flexible shaft 230 located at opposing ends of a chord X connecting to two points separated by β degrees on the arc.

Typically, the outer diameter of elongate flexible shaft 130 of side exiting catheter 100 is less than 5 mm. By way of example, in certain embodiments, the outer diameter elongate flexible shaft 130 of side exiting catheter 100 is less than 1 mm. By way of further example, in certain embodiments, the outer diameter of elongate flexible shaft 130 of side exiting catheter 100 is less than 2 mm. By way of further example, in certain embodiments, the outer diameter of elongate flexible shaft 130 of side exiting catheter 100 is less than 3 mm. By way of further example, in certain embodiments, the outer diameter of elongate flexible shaft 130 of side exiting catheter 100 is less than 4 mm. By way of further example, in certain embodiments, the outer diameter of elongate flexible shaft 130 of side exiting catheter 100 is less than 5 mm.

However, in other embodiments, in addition to, or in place of, localization element 24, side exiting catheter 100 may be navigated wherein elongate flexible shaft 130 or medical instrument 108 may further comprise radiopaque markers visible via fluoroscopic imaging, or echogenic materials or patterns that increase visibility of the tip component under an ultrasonic beam. In yet other embodiments, side exiting catheter 100 may be navigated via other types of sensors, such as conductive localization elements, fiber optic localization elements, or any other type of localization element.

In one embodiment, side exiting tip component 101, illustrated by FIGS. 42A, 42B, and 42C, may be visible via fluoroscopic imaging. An angled or directionally arranged radiopaque marker pattern 115 at or near the proximal end and/or the distal end of side exiting tip component 101. The radiopaque marker pattern 115 may be made of stainless steel, tantalum, platinum, gold, barium, bismuth, tungsten, iridium, or rhenium, alloys thereof, or of other radiopaque materials

known in the art. Radiopaque marker pattern **115** allows for tracking of the location and orientation of side exit **105**. Based upon the orientation of radiopaque marker pattern **115** with respect to the incident fluoroscopic beam, a distinct image is visible on a fluoroscope. As side exiting catheter **100** is navigated and rotated into position at the region (or tissue of interest), the orientation of radiopaque marker pattern **115** with respect to the incident fluoroscopic beam will be altered resulting in a corresponding change to the fluoroscopic image, thereby allowing the physician or other healthcare professional to know the location and orientation of side exit **105**. Accordingly, the physician or other healthcare professional can then extend medical instrument **108** at the region (or tissue) of interest. Additionally, radiopaque marker pattern **115** may assist the physician or other healthcare professional in avoiding the passage of the elongate flexible shaft **130** and the medical instrument **108** into healthy tissue, a blood vessel, or other undesired patient area. In other embodiments, radiopaque marker pattern **115** may be on distal end portion **134** of elongate flexible shaft **130** of side exiting catheter **100**. In one embodiment radiopaque marker pattern **115** may replace a six (6) degree of freedom (6DOF) electromagnetic sensor. In other embodiments, radiopaque marker pattern **115**, may supplement a six (6) degree of freedom (6DOF) electromagnetic sensor.

As illustrated in FIGS. **43A**, **43B**, and **43C**, in another embodiment radiopaque marker pattern **115** comprises generally circular radiopaque markers **116** placed around side exiting tip component **101**, with 3 radiopaque markers on one side of side exiting tip component **101** and 1 radiopaque marker on the opposite side of side exiting tip component **101**. By way of example, in certain embodiments, 4 radiopaque markers are placed on one side of side exiting tip component **101** and 2 radiopaque markers are placed on the opposite side of side exiting tip component **101**. By way of further example, in certain embodiments, 5 radiopaque markers are placed on one side of side exiting tip component **101** and 3 radiopaque markers are placed on the opposite side of side exiting tip component **101**. In other embodiments, radiopaque marker pattern **115** may be on distal end portion **134** of elongate flexible shaft **130** of side exiting catheter **100**.

In yet another embodiment, at least one ring of radiopaque material **115** may surround side exit **105**. By way of example, in one embodiment illustrated in FIGS. **44A**, **44B**, and **44C**, side exit **105** of side exiting tip component **101** is surrounded by a first ring of radiopaque material **115** that is concentric to and in immediate connection with side exit **105** of the side exiting tip component **101**. This first ring of radiopaque material **115** is further surrounded by additional separate rings that are concentric to side exit **105** and the first ring of radiopaque material **115**. By way of example, in certain embodiments, side exit **105** is surrounded by 1 ring of radiopaque material **115**. By way of further example, in certain embodiments, side exit **105** is surrounded by 2 rings of radiopaque material **115**. By way of further example, in certain embodiments, side exit **105** is surrounded by 3 rings of radiopaque material **115**. By way of further example, in certain embodiments, side exit **105** is surrounded by 4 rings of radiopaque material **115**. By way of further example, in certain embodiments, side exit **105** is surrounded by 5 rings of radiopaque material **115**. By way of further example, in certain embodiments, side exit **105** is surrounded by 6 rings of radiopaque material **115**. In other embodiments, radiopaque marker pattern **115** may be on distal end portion **134** of elongate flexible shaft **130**.

In certain embodiments, all or a portion of side exiting tip component **101** and/or distal end portion **134** of elongate flexible shaft **130** of side exiting catheter **100** may be

echogenic such that it may be viewed via ultrasonic imaging. Several approaches of enhancing the ultrasonic signature of medical devices through modification of the device surface reflectivity are known in the prior art and can be applied to certain embodiments of the present invention. In one embodiment, an echogenic pattern can be positioned around the side exiting tip component **101** and/or around distal end portion **134** of elongate flexible shaft **130**, such that the echogenic pattern covers the exterior circumference of side exiting tip component **101** and/or distal end portion **134** of elongate flexible shaft **130**. Typically an echogenic pattern is on the exterior surface of side exiting tip component **101** defined as a length from the distal end of side exiting tip component **101** toward the proximal end of side exiting tip component **101**. By way of example, in one embodiment, the echogenic pattern has a length of about 1 cm from the distal end of side exiting tip component **101**. By way of further example, in another embodiment, the echogenic pattern has a length of about 2 cm from distal end of the side exiting tip component **101**.

In one embodiment, as illustrated by FIG. **45**, the echogenic pattern comprises a plurality of grooves **113** are cut into the exterior surface of side exiting tip component **101** such that the grooves increase the reflective coefficient of side exiting tip component **101**. The plurality of grooves **113** cause constructive interference of the ultrasonic beam to affect an amplification of the reflecting beam along the line of the incident beam. In other embodiments, plurality of grooves **113** may be in distal end portion **134** of elongate flexible shaft **130** of side exiting catheter **100**.

By way of further example, another embodiment of side exiting tip component **101** with an echogenic pattern is shown in FIG. **46**. In this embodiment, the echogenic pattern comprises a plurality of partially spherical indentations **114** on the exterior surface of side exiting tip component **101**, such that the radius of the partially spherical indentations is less than the wavelength of the incident ultrasonic beam. The plurality of partially spherical indentations **114** cause constructive interference of the ultrasonic beam to affect an amplification of the reflecting beam along the line of the incident beam; such amplification occurs at any incident ultrasonic beam angle. In other embodiments, plurality of partially spherical indentations **114** may be in distal end portion **134** of elongate flexible shaft **130** of side exiting catheter **100**.

In certain embodiments, as shown in FIG. **47**, all or a portion of medical instrument **108** may be echogenic such that it may be viewed via ultrasonic imaging. Several approaches of enhancing the ultrasonic signature of medical devices through modification of the device surface reflectivity are known in the prior art and can be applied to certain embodiments of the present invention.

In certain embodiments, as discussed herein, localization element **24** is positioned at or near distal end portion **134** of elongate flexible shaft **130**. In one embodiment, as shown in FIG. **48**, localization element **24** comprises a six (6) degree of freedom (6DOF) electromagnetic sensor in the distal end portion **134** of the elongate flexible shaft **130**. A localization element lead **103** extends from localization element **24** to proximal end portion **132** (not shown) of elongate flexible shaft **130**. By way of further example, in another embodiment, an angled or directional pattern may be on the outside of elongate flexible shaft **130** that is visible via fluoroscopic imaging. Accordingly, embodiments of the present invention are not limited to one type and position of localization elements **24**. In certain embodiments, a combination of different localization element **24** types or a series of the same localiza-

tion element **24** types may be positioned at or near distal end portion **134** of elongate flexible shaft **130** of side exiting catheter **100**.

Another embodiment, with a radiopaque marker pattern positioned at or near the distal portion **134** of the elongate flexible shaft **130** is illustrated by FIGS. **49A**, **49B**, and **49C**. In this embodiment a radiopaque marker pattern **115** comprising generally circular radiopaque markers **116** may be placed around distal end portion **134** of elongate flexible shaft **130**, with 3 markers on one side of the distal end portion **134** of elongate flexible shaft **130** and 1 marker on the opposite side of distal end portion **134** of elongate flexible shaft **130**. By way of example, in certain embodiments, 4 markers are placed on one side of distal end portion **134** of elongate flexible shaft **130** and 2 markers are placed on the opposite side of distal end portion **134** of elongate flexible shaft **130**. By way of example, in certain embodiments, 5 markers are placed on one side of distal end portion **134** of elongate flexible shaft **130** and 3 markers are placed on the opposite side of distal end portion **134** of elongate flexible shaft **130** of side exiting catheter **100**.

A method or procedure of guiding the side exiting catheter **100** of certain embodiments to a desired target tissue in the respiratory system of a patient may comprise displaying an image of the region of the patient, inserting a flexible lumen into the patient, and inserting into the flexible lumen side exiting catheter **100**. Side exiting catheter **100** typically comprises an electromagnetic localization element at distal end portion **134**. Side exiting catheter may then be navigated to the region of interest and the location and orientation of the electromagnetic localization element is detected. Then medical instrument **108** may be displayed, in real-time, on the image by superimposing a virtual representation of side exiting catheter **100** and medical instrument **108** on the image based upon the location and orientation of localization element **24**. Then a medical procedure may be performed at the region (or tissue) of interest. In certain embodiments, side exiting catheter **100** further comprises an elongate flexible shaft **130** having a proximal end portion **132**, an opposite distal end portion **134**, a longitudinal axis **109**, and an outer wall **136** comprising a biocompatible material extending from proximal end portion **132** to distal end portion **134**. Side exiting catheter **100** may also comprise a handle **110** attached to proximal end portion **132**, and a medical instrument **108** housed within distal end portion **134** of elongate flexible shaft **130** that is extendable along a path from a position within outer wall **136** through side exit **105** to a position outside outer wall **136** at an angle of at least 30 degrees relative to the longitudinal axis **109**.

As illustrated in FIGS. **50A** and **50B**, another embodiment of the present invention includes an offset device to control the extension of a biopsy device or medical instrument. The offset device may comprise, for example, features (e.g., offsets) that snap-on or may be otherwise affixed to handle **216** that are capable of holding a biopsy device **220** in a known or preset (i.e., predetermined) location to maintain the biopsy device **220** extension and free the hands of the physician or other healthcare professional. In one embodiment, for example, the offset device includes one or more offset portions that can be adjusted by combining and/or removing multiple offset segments. In another embodiment, for example, the offset device includes one or more offset portions that can be adjusted by the removal of one or more removable offset segments separated by perforations (i.e., in a disposable fashion). In yet another embodiment, the offset device includes an offset that is capable of adjustment using a screw mechanism (i.e., the length of the offset can be adjusted

by screwing the offset in and out). In various embodiments, each offset can be represented on the navigation screen showing offset distance from the distal end portion of the elongate flexible shaft. This representation is accomplished via sensors on the offset devices that would register the selected offset position. In additional embodiments, sensors (e.g., electromagnetic sensors, proximity sensors, limit switch sensors) at the handle may register the presence or contact with an offset device such that the extension depth of the biopsy device can be measured and represented on the navigation screen. The surgical catheter, in various embodiments, may include one or more offsets, two or more offsets, three or more offsets, four or more offsets, or five or more offsets. In other embodiments, more than five offsets may be included (e.g., 6-12 offsets, 6-18 offsets, 6-24 offsets, or more). An embodiment of offset device wherein the biopsy device is a brush is shown in FIGS. **50A** and **50B**. Another embodiment of the offset device wherein the medical instrument is a side exiting tip component is shown in FIGS. **51A** and **51B**.

As illustrated in FIGS. **50A** and **50B**, handle **216** attached to elongate flexible shaft **230** of steerable catheter **200** may include one or more offset devices **1501**. The offset device(s) **1501** may be capable of holding the biopsy device **220**, depicted as a brush, in place and provide a substantially fixed distance or length of extension out of elongate flexible shaft **230** to take a biopsy. As shown, multiple offsets **1501** can be provided in stages that allow extension of biopsy device **220** (e.g., at 1 cm, 2 cm, 3 cm, and so on) whereby the physician or other healthcare professional can adjust the offsets by removal or repositioning (removed offsets **1501R**, for example, are depicted in dashed lines within the port in FIG. **50B**). Thus, FIG. **50A** shows biopsy device **220** prior to extension, whereas FIG. **50B** shows biopsy device extended (e.g., 2 cm of extension) by the removal or repositioning of two offsets **1501R**.

As shown in FIGS. **51A** and **51B**, another embodiment of the present invention is directed to an offset device for use with a medical instrument **108** that exits the side of elongate flexible shaft **130** of side exiting catheter **100**. Handle **110** attached to elongate flexible shaft **130** may include one or more offset devices **1501**. The offset device(s) **1501** may be capable of holding the medical instrument **108**, depicted as an aspiration needle, in place and provide a substantially fixed distance or length of extension out of elongate flexible shaft **130** to take a biopsy. As shown, multiple offsets **1501** can be provided in stages that allow extension of medical instrument **108** (e.g., at 1 cm, 2 cm, 3 cm, and so on) out the side exit **105** of the elongate flexible shaft **130** whereby the physician or other healthcare professional can adjust the offsets by removal or repositioning (removed offsets **1501R**, for example, are depicted in dashed lines within the port in FIG. **51B**). Thus, FIG. **51A** shows medical instrument **108** prior to extension, whereas FIG. **51B** shows medical instrument **108** extended (e.g., 2 cm of extension) out side exit **105** of the elongate flexible shaft **130** by the removal or repositioning of two offsets **1501R**.

Typically, biopsy device **220** may be extended a distance (extended distance) correlated to movement of handle **216** wherein extended distance may be from about 0.5 cm to about 4.0 cm. By way of example, in certain embodiments, the extended distance is at least about 0.5 cm. By way of further example, in certain embodiments, the extended distance is at least about 1.0 cm. By way of further example, in certain embodiments, the extended distance is at least about 1.5 cm. By way of further example, in certain embodiments, the extended distance is at least about 2.0 cm. By way of further example, in certain embodiments, the extended distance is at

least about 2.5 cm. By way of further example, in certain embodiments, the extended distance is at least about 3.0 cm. By way of further example, in certain embodiments, the extended distance is at least about 3.5 cm. By way of further example, in certain embodiments, the extended distance is about 4.0 cm.

Typically, medical instrument **108** may be advanced a distance (advanced distance) correlated to movement of handle **110** wherein advanced distance may be from about 0.5 cm to about 4.0 cm. By way of example, in certain embodiments, the advanced distance is at least about 0.5 cm. By way of further example, in certain embodiments, the advanced distance is at least about 1.0 cm. By way of further example, in certain embodiments, the advanced distance is at least about 1.5 cm. By way of further example, in certain embodiments, the advanced distance is at least about 2.0 cm. By way of further example, in certain embodiments, the advanced distance is at least about 2.5 cm. By way of further example, in certain embodiments, the advanced distance is at least about 3.0 cm. By way of further example, in certain embodiments, the advanced distance is at least about 3.5 cm. By way of further example, in certain embodiments, the advanced distance is about 4.0 cm.

In another embodiment, as shown in FIGS. **52A**, **52B**, **52C**, and **52D**, a localization element **24** (e.g., electromagnetic sensor) can be attached to an existing, non-navigated surgical instrument or device **70** (e.g., steerable catheter, non-steerable catheter, bronchoscope, forceps device, auger device, boring bit device, aspiration needle device, brush device, side exiting tip component, etc.) for use in the systems and methods described herein. In one embodiment, as illustrated in FIG. **52A**, a plastic or polymer sheath or condom **72** is placed over a localization element lead wire **103** and localization element **24**. Then, as illustrated in FIG. **52B**, the sheath or condom **72** may then be shrink-fitted to surgical instrument or device **70** via the application of a temperature differential. Typically the application of a heat treatment causes sheath or condom **72** to shrink to surgical instrument or device **70** and localization element lead wire/localization element combination, thus converting existing, non-navigated surgical instrument or device **70** to a navigated surgical instrument or device **70**. While heat treating is a common way to apply a temperature differential, it is understood that the existing, non-navigated surgical instrument or device **70** can be cooled before the plastic or polymer sheath or condom **72** is placed over existing, non-navigated surgical instrument or device **70**. In another embodiment, as shown in FIG. **52C** more than one localization element **24** may be attached to an existing, non-navigated surgical instrument or device **70** using a stretchable plastic or polymer sheath or condom **72**. As illustrated in FIG. **52D**, the stretchable plastic or polymer sheath or condom **72** may extend past the end of surgical instrument or device **70** such that a lip **74** is created when the sheath or condom **72** is affixed to non-navigated surgical instrument or device **70**. This lip **74** may assist in registration of surgical instrument or device **70**. In other embodiments, localization element **24** may be wireless, such that a localization element lead wire **103** is not required.

Other embodiments include, for example, a plastic or polymer sheath or condom that is custom sized to fit over an existing, non-navigated surgical instrument or device **70** and may be placed over a localization element lead wire **103** and localization element **24** to add a localization element **24** (e.g., an electromagnetic sensor), thus converting existing, non-navigated surgical instrument or device **70** to a navigated surgical instrument or device **70**. In this embodiment, the plastic or polymer sheath or condom may be held in place on

the existing, non-navigated surgical instrument or device **70** by a friction fit. In yet other embodiments, an elastic or stretchable plastic or polymer sheath or condom may be expanded and placed over a localization element lead wire **103** and localization element **24** to add a localization element **24** (e.g., an electromagnetic sensor), thus converting the existing, non-navigated surgical instrument or device **70** to a navigated surgical instrument or device **70**. In this embodiment, the elastic or stretchable plastic or polymer sheath or condom may also be held in place on the existing, non-navigated surgical instrument or device **70** by a friction fit.

In yet other embodiments, a localization element **24** may be affixed to an existing, non-navigated surgical instrument or device **70** with tape. In certain embodiments, localization element **24** may be wireless. In other embodiments, localization element **24** may be affixed to an existing, non-navigated surgical instrument or device **70** via an adhesive.

In addition to or in place of localization element **24**, steerable catheter **200** and/or side exiting catheter **100** may be equipped with one or more sensing devices at or near the distal end portion of the elongate flexible shaft and/or at the biopsy device **220** or medical instrument **108** of the respective catheters described herein. Additional sensing devices may include electrodes for sensing depolarization signals occurring in excitable tissue such as the heart, nerve or brain. In one embodiment, for use in cardiac applications, the sensing device may include at least one electrode for sensing internal cardiac electrogram (EGM) signals. In other embodiments, the sensing device may be an absolute pressure sensor to monitor blood pressure. In still other embodiments, surgical instrument **12** may be equipped with other sensing devices including physiological detection devices, localization elements, temperature sensors, motion sensors, optical coherence tomography (OCT) sensors, endobronchial ultrasound (EBUS) sensors, or Doppler or ultrasound sensors that can detect the presence or absence of blood vessels.

The accompanying Figures and this description depict and describe certain embodiments of a navigation system (and related methods and devices) in accordance with the present invention, and features and components thereof. It should also be noted that any references herein to front and back, right and left, top and bottom and upper and lower are intended for convenience of description, not to limit the present invention or its components to any one positional or spatial orientation.

It is noted that the terms “comprise” (and any form of comprise, such as “comprises” and “comprising”), “have” (and any form of have, such as “has” and “having”), “contain” (and any form of contain, such as “contains” and “containing”), and “include” (and any form of include, such as “includes” and “including”) are open-ended linking verbs. Thus, a method, an apparatus, or a system that “comprises,” “has,” “contains,” or “includes” one or more items possesses at least those one or more items, but is not limited to possessing only those one or more items.

Individual elements or steps of the present methods, apparatuses, and systems are to be treated in the same manner. Thus, a step that calls for modifying a segmented image dataset for a region of a respiratory system to match the corresponding anatomy of a patient’s respiratory system, that includes the steps of: (i) forming a respiratory-gated point cloud of data that demarcates anatomical features in a region of a patient’s respiratory system at one or more discrete phases within a respiration cycle of a patient, (ii) density filtering the respiratory-gated point cloud, (iii) classifying the density filtered respiratory-gated point cloud according to anatomical points of reference in a segmented image dataset

for the region of the patient's respiratory system, and (iv) modifying the segmented image dataset to correspond to the classified anatomical points of reference in the density filtered respiratory-gated point cloud, but also covers the steps of (i) comparing the registered respiratory-gated point cloud to a segmented image dataset to determine the weighting of points comprised by the classified respiratory-gated point cloud, (ii) distinguishing regions of greater weighting from regions of lesser weighting, and (iii) modifying the segmented image dataset to correspond to the classified respiratory-gated point cloud.

The terms "a" and "an" are defined as one or more than one. The term "another" is defined as at least a second or more. The term "coupled" encompasses both direct and indirect connections, and is not limited to mechanical connections.

Those of skill in the art will appreciate that in the detailed description above, certain well known components and assembly techniques have been omitted so that the present methods, apparatuses, and systems are not obscured in unnecessary detail.

While various embodiments of the invention have been described above, it should be understood that they have been presented by way of example only, and not limitation. Thus, the breadth and scope of the invention should not be limited by any of the above-described embodiments, but should be defined only in accordance with the following claims and their equivalents.

The previous description of the embodiments is provided to enable any person skilled in the art to make or use the invention. While the invention has been particularly shown and described with reference to embodiments thereof, it will be understood by those skilled in art that various changes in form and details may be made therein without departing from the spirit and scope of the invention. For example, the elongate flexible shafts, biopsy device, medical instruments, and localization elements can be constructed from any suitable material, and can be a variety of different shapes and sizes, not necessarily specifically illustrated, while still remaining within the scope of the invention.

What is claimed is:

1. A method of modifying a segmented image dataset for a region of a respiratory system to match the corresponding anatomy of a patient's respiratory system, the method comprising:

- (i) forming a respiratory-gated point cloud of data by moving a catheter having a localization element through a plurality of locations in the patient's respiratory system, wherein the respiratory-gated point cloud of data demarcates the trachea, the right main bronchus, and the left main bronchus of the patient's respiratory system at one or more discrete phases within a respiration cycle of the patient,
- (ii) density filtering the respiratory-gated point cloud to reduce the number of duplicate data points in the respiratory-gated point cloud,
- (iii) classifying data points of the density filtered respiratory-gated point cloud into the trachea, the right main bronchus, and the left main bronchus of the patient's respiratory system, and
- (iv) modifying the segmented image dataset to correspond to the classified data points in the density filtered respiratory-gated point cloud.

2. The method of claim 1 wherein the discrete phases are expiration, inspiration and discrete phases there-between.

3. The method of claim 1 wherein the segmented image dataset is from a first discrete phase of the patient's respira-

tion cycle and the respiratory-gated point cloud is from a second and different discrete phase of the patient's respiration cycle.

4. The method of claim 1 wherein the segmented image dataset is a skeletonized segmented image dataset depicting a centerline of the patient's respiratory system.

5. A method of simulating the movement of a patient's respiratory system in the patient's respiration cycle during respiration comprising:

- (i) forming a respiratory-gated point cloud of data by moving a catheter having a localization element through a plurality of locations in the patient's respiratory system, wherein the respiratory-gated point cloud of data demarcates the trachea, the right main bronchus, and the left main bronchus of the patient's respiratory system at one or more discrete phases within a respiration cycle of the patient,
- (ii) density filtering the respiratory-gated point cloud to reduce the number of duplicate data points in the respiratory-gated point cloud,
- (iii) classifying data points of the density filtered respiratory-gated point cloud into the trachea, the right main bronchus, and the left main bronchus of the patient's respiratory system,
- (iv) creating a cine loop comprising a plurality of modified segmented image datasets through multiple modifications of the segmented image dataset to correspond to a plurality of classified data points in the respiratory-gated point cloud over the respiration cycle, and
- (v) displaying the cine loop comprising the plurality of modified segmented image datasets over the patient's respiration cycle.

6. The method of simulation of claim 5 wherein displaying the cine loop comprising the plurality of modified segmented image datasets over the patient's respiration cycle is synchronized with the patient's respiration cycle.

7. A method of preparing a segmented image dataset to match the anatomy of a patient's respiratory system, the method comprising:

- (i) forming a respiratory-gated point cloud of data by moving a catheter having a localization element through a plurality of locations in the patient's respiratory system, wherein the respiratory-gated point cloud of data demarcates the trachea, the right main bronchus, and the left main bronchus of the patient's respiratory system at one or more discrete phases within a respiration cycle of the patient,
- (ii) density filtering the respiratory-gated point cloud to reduce the number of duplicate data points in the respiratory-gated point cloud,
- (iii) classifying data points of the density filtered respiratory-gated point cloud into the trachea, the right main bronchus, and the left main bronchus of the patient's respiratory system,
- (iv) registering the classified respiratory-gated point cloud to the segmented image dataset,
- (v) comparing the classified respiratory-gated point cloud to a segmented image data set to determine the weighting of points comprised by the respiratory-gated point cloud,
- (vi) distinguishing regions of greater weighting from regions of lesser weighting, and
- (vii) modifying the registered segmented image dataset to correspond to the classified data points the respiratory-gated point cloud.

8. The method of claim 7 wherein registering the respiratory-gated point cloud to the segmented image data set comprises:

registering the respiratory-gated point cloud representing at least one branch of the patient's respiratory system to corresponding anatomical points of reference in the registered segmented image data set representing the branch(es) of the patient's respiratory system.

9. The method of claim 7 wherein the respiratory-gated point cloud is registered to a plurality of branches of the patient's respiratory system, wherein the plurality of branches comprise the trachea, the right main bronchus, and the left main bronchus.

10. The method of claim 7 wherein the discrete phases are expiration, inspiration and discrete phases there-between.

11. The method of claim 7 wherein the segmented image dataset is from a first discrete phase of the patient's respiration cycle and the respiratory-gated point cloud is from a

second and different discrete phase of the patient's respiration cycle.

12. A non-transitory processor-readable medium storing code representing instructions to cause a processor to perform a process, the code comprising code to carry out one or more elements of the method of claim 1.

13. A non-transitory processor-readable medium storing code representing instructions to cause a processor to perform a process, the code comprising code to carry out one or more elements of the method of claim 5.

14. A non-transitory processor-readable medium storing code representing instructions to cause a processor to perform a process, the code comprising code to carry out one or more elements of the method of claim 7.

15. The method of claim 7 further comprising, after the step of distinguishing regions of greater weighting from regions of lesser weighting, increasing the data set comprised by the respiratory-gated point cloud for regions of lesser weighting.

* * * * *

专利名称(译)	用于形成用于四维软组织导航的呼吸门控点云的系统，方法和设备		
公开(公告)号	US9138165	公开(公告)日	2015-09-22
申请号	US13/773984	申请日	2013-02-22
[标]申请(专利权)人(译)	VERAN医疗TECH		
当前申请(专利权)人(译)	佛兰医疗技术有限公司		
[标]发明人	HOLSING TROY L HUNTER MARK		
发明人	HOLSING, TROY L. HUNTER, MARK		
IPC分类号	A61B5/06 A61B10/02 A61N5/10 A61B17/34 A61B17/32 A61B17/29 A61B10/04 A61B8/12 A61B8/08 A61B6/00 A61B6/12 A61B5/11 A61B5/05 A61B5/0402 A61B5/03 A61B5/00 G06T1/00 G06T7/00 G06T19/00 A61B19/00 A61B10/06 A61M25/01 A61B18/14 A61B18/18 A61B18/24 A61B17/3205 A61B18/02 A61B17/3207 A61B5/113 A61B18/00 A61B5/01 A61B17/00		
CPC分类号	A61B6/487 A61B5/061 A61B5/0066 A61B5/0084 A61B5/03 A61B5/0402 A61B5/05 A61B5/062 A61B5/11 A61B5/489 A61B6/12 A61B6/485 A61B8/0841 A61B8/12 A61B10/0283 A61B10/04 A61B10/06 A61B17/29 A61B17/32002 A61B17/3478 A61B19/5244 A61M25/01 A61N5/1007 G06T1/00 G06T7/0083 G06T7/0089 G06T19/00 A61B5/01 A61B5/113 A61B5/6852 A61B5/7292 A61B6/5223 A61B8/483 A61B17/32053 A61B18/02 A61B18/1492 A61B18/1815 A61B18/24 A61B2010/0216 A61B2017/003 A61B2017/00685 A61B2017/00694 A61B2017/00809 A61B2017/320775 A61B2018/00541 A61B2019/461 A61B2019/5251 A61B2019/5272 A61B2019/5425 A61B2019/5466 A61M25/0108 G06T2207/20124 G06T2207/30061 G06T2210/41 G06T2210/56 A61B34/20 A61B2017/00314 A61B2017/00323 A61B2017/00398 A61B2017/2927 A61B2034/2051 A61B2034/2072 A61B2090/061 A61B2090/3925 A61B2090/3966 G06T7/12 G06T7/149 G06T7/11 G06T7/33 A61B5/725 A61B5/7264 A61B5/7285 A61B5/742 A61B6/032 G06K9/46 G06K2009/4666 G06T7/0012 G06T11/60 G06T2200/28 G06T2207/10028 G06T2207/10088 G06T2207/10121 G06T2207/10132		
代理机构(译)	BRYAN CAVE LLP		
优先权	61/602007 2012-02-22 US		
其他公开文献	US20130223702A1		
外部链接	Espacenet USPTO		

摘要(译)

提供了一种手术器械导航系统，其从驻留在患者腔体中的手术器械的视点可视地模拟患者体腔的虚拟体积场景，其中所提供的手术器械可以是可操纵的具有活检装置的手术导管和/或具有侧出医疗器械的手术导管等。另外，提供了用于形成患者呼吸系统的呼吸门控点云并用于将定位元件放置在患者器官中的系统，方法和设备。

