



US010413251B2

(12) **United States Patent**
Golda et al.

(10) **Patent No.:** **US 10,413,251 B2**
(45) **Date of Patent:** **Sep. 17, 2019**

(54) **WEARABLE CARDIAC MONITOR**

(56) **References Cited**

(71) Applicant: **RHYTHM DIAGNOSTIC SYSTEMS, INC.**, San Francisco, CA (US)

U.S. PATENT DOCUMENTS

4,141,366 A 2/1979 Cross, Jr. et al.
4,164,215 A * 8/1979 Finlayson A61B 5/04004
600/508

(72) Inventors: **George Stefan Golda**, El Granada, CA (US); **Daniel Van Zandt Moyer**, Menlo Park, CA (US); **Mark P. Marriott**, Palo Alto, CA (US); **Sam Eletr**, Paris (FR); **Bruce O'Neil**, San Francisco, CA (US)

(Continued)

FOREIGN PATENT DOCUMENTS

(73) Assignee: **RHYTHM DIAGNOSTIC SYSTEMS, INC.**, San Francisco, CA (US)

CN 2785556 Y 6/2006
CN 101822533 A 9/2010

(Continued)

(*) Notice: Subject to any disclaimer, the term of this patent is extended or adjusted under 35 U.S.C. 154(b) by 0 days.

OTHER PUBLICATIONS

International Search Report and Written Opinion of the International Searching Authority. International Application No. PCT/US2013/063748 issued by the United State Patent Office, dated Feb. 27, 2014, 15 pages, Alexandria Virginia.

(Continued)

(21) Appl. No.: **13/837,748**

(22) Filed: **Mar. 15, 2013**

(65) **Prior Publication Data**

US 2014/0100432 A1 Apr. 10, 2014

Related U.S. Application Data

(60) Provisional application No. 61/710,768, filed on Oct. 7, 2012.

Primary Examiner — Gary Jackson

Assistant Examiner — Youwon Kahng

(74) *Attorney, Agent, or Firm* — Peter B. Scull; Hamilton, DeSanctis & Cha LLP

(51) **Int. Cl.**

A61B 5/00 (2006.01)

A61B 5/0205 (2006.01)

(Continued)

(57) **ABSTRACT**

Systems, methods and devices for reducing noise in cardiac monitoring including wearable monitoring devices having at least one electrode for cardiac monitoring; in some implementations, the wearable device using a composite adhesive having at least one conductive portion applied adjacent the electrode; and, in some implementations, including circuitry adaptations for the at least one electrode to act as a proxy driven right leg electrode.

(52) **U.S. Cl.**

CPC **A61B 5/7214** (2013.01); **A61B 5/0002** (2013.01); **A61B 5/0059** (2013.01);

(Continued)

(58) **Field of Classification Search**

CPC . A61B 5/7214; A61B 5/0059; A61B 5/02416; A61B 5/0205; A61B 5/02125;

(Continued)

7 Claims, 13 Drawing Sheets

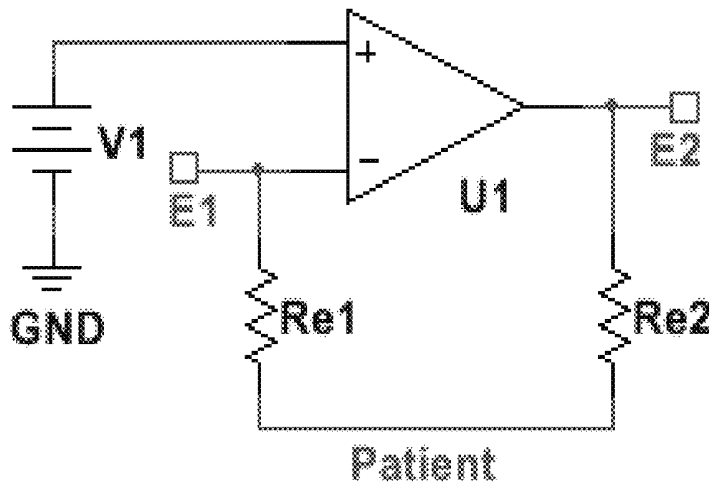

(51) Int. Cl.		5,730,143 A	3/1998	Schwarzberg	
<i>A61B 5/026</i>	(2006.01)	5,817,008 A	10/1998	Rafert et al.	
<i>A61B 5/0295</i>	(2006.01)	5,931,791 A	8/1999	Saltzstein et al.	
<i>A61B 5/0408</i>	(2006.01)	5,938,597 A	8/1999	Stratbucker	
<i>A61B 5/11</i>	(2006.01)	6,032,060 A *	2/2000	Carim et al.	600/372
<i>A61B 5/0432</i>	(2006.01)	6,041,247 A	3/2000	Weckstrom	
<i>A61B 5/0402</i>	(2006.01)	6,088,607 A	7/2000	Diab et al.	
<i>A61B 5/0402</i>	(2006.01)	6,122,535 A	9/2000	Kaestle et al.	
<i>A61B 5/08</i>	(2006.01)	6,263,222 B1	7/2001	Diab et al.	
<i>A61B 5/021</i>	(2006.01)	6,327,487 B1 *	12/2001	Stratbucker	A61B 5/04085 600/382
<i>A61B 5/1455</i>	(2006.01)	6,385,473 B1	5/2002	Haines et al.	
<i>A61B 5/024</i>	(2006.01)	6,453,186 B1	9/2002	Lovejoy et al.	
<i>A61B 5/0456</i>	(2006.01)	6,525,386 B1	2/2003	Mills	

(52) U.S. Cl.		6,569,095 B2	5/2003	Eggers	
CPC	<i>A61B 5/0205</i> (2013.01); <i>A61B 5/0261</i> (2013.01); <i>A61B 5/0295</i> (2013.01); <i>A61B 5/02125</i> (2013.01); <i>A61B 5/02141</i> (2013.01); <i>A61B 5/0402</i> (2013.01); <i>A61B 5/04085</i> (2013.01); <i>A61B 5/04087</i> (2013.01); <i>A61B 5/04325</i> (2013.01); <i>A61B 5/08</i> (2013.01); <i>A61B 5/11</i> (2013.01); <i>A61B 5/6828</i> (2013.01); <i>A61B 5/72</i> (2013.01); <i>A61B 5/7207</i> (2013.01); <i>A61B 5/0006</i> (2013.01); <i>A61B 5/02438</i> (2013.01); <i>A61B 5/0456</i> (2013.01); <i>A61B 5/1118</i> (2013.01); <i>A61B 5/14551</i> (2013.01); <i>A61B 5/14552</i> (2013.01); <i>A61B 5/6833</i> (2013.01); <i>A61B 5/721</i> (2013.01); <i>A61B 5/7275</i> (2013.01); <i>A61B 2560/0295</i> (2013.01); <i>A61B 2560/0412</i> (2013.01)	6,662,033 B2	12/2003	Casciani et al.	
		6,665,385 B2	12/2003	Rogers et al.	
		6,694,177 B2	2/2004	Eggers et al.	
		6,699,194 B1	3/2004	Diab et al.	
		6,725,074 B1	4/2004	Kaestle	
		6,745,061 B1	6/2004	Hicks et al.	
		6,830,711 B2	6/2004	Mills et al.	
		6,801,137 B2	10/2004	Eggers	
		6,940,403 B2	9/2005	Kail, IV	
		7,018,338 B2	3/2006	Vetter et al.	
		7,027,858 B2	4/2006	Cao et al.	
		7,067,893 B2	6/2006	Mills et al.	
		7,099,715 B2	8/2006	Korzinov et al.	
		7,130,396 B2	10/2006	Rogers et al.	
		7,194,300 B2	3/2007	Korzinov	
		7,212,850 B2	5/2007	Prystowsky	
		7,215,984 B2	5/2007	Diab et al.	
		7,257,438 B2 *	8/2007	Kinast	600/509
		7,332,784 B2	2/2008	Mills et al.	
		7,341,559 B2	3/2008	Schulz et al.	
		7,412,282 B2	8/2008	Houben	
		7,502,643 B2	3/2009	Farrington et al.	
		7,553,166 B2 *	6/2009	Gobron	439/67
		7,587,237 B2	9/2009	Korzinov et al.	
		7,668,588 B2	2/2010	Kovacs	
		7,729,753 B2	6/2010	Kremliovskiy et al.	
		7,831,301 B2	11/2010	Webb et al.	
		7,881,765 B2	2/2011	Mertz et al.	
		D634,431 S	3/2011	Severe et al.	
		7,904,133 B2	3/2011	Gehman et al.	
		7,907,996 B2	3/2011	Prystowsky et al.	
		7,941,207 B2	5/2011	Korzinov	
		7,962,202 B2	6/2011	Bhunja	
		7,988,638 B2	8/2011	Novac	
		8,116,841 B2	2/2012	Bly et al.	
		8,145,287 B2	3/2012	Diab et al.	
		8,150,502 B2	4/2012	Kumar et al.	
		8,160,682 B2	4/2012	Kumar et al.	
		D659,836 S	5/2012	Bensch et al.	
		8,172,761 B1	5/2012	Rulkov et al.	
		8,200,319 B2	6/2012	Pu et al.	
		8,200,320 B2	6/2012	Kovacs	
		8,203,704 B2	6/2012	Merritt et al.	
		8,219,198 B2	7/2012	Gollasch et al.	
		8,249,686 B2	8/2012	Libbus et al.	
		8,271,072 B2	9/2012	Houben et al.	
		RE43,767 E	10/2012	Eggers et al.	
		8,285,356 B2	10/2012	Bly et al.	
		8,290,129 B2	10/2012	Rogers et al.	
		8,290,574 B2	10/2012	Field et al.	
		8,301,236 B2	10/2012	Baumann et al.	
		8,374,686 B2	2/2013	Ghanem	
		8,428,682 B1	4/2013	Rood et al.	
		8,452,364 B2	5/2013	Hannula et al.	
		8,460,189 B2	6/2013	Libbus et al.	
		8,473,039 B2	6/2013	Michelson et al.	
		8,473,047 B2	6/2013	Chakravarthy et al.	
		8,538,503 B2	9/2013	Kumar et al.	
		8,554,311 B2 *	10/2013	Warner et al.	600/509
		8,560,046 B2	10/2013	Kumar et al.	
		8,577,431 B2	11/2013	Lamego et al.	
		8,585,605 B2	11/2013	Sola I Caros et al.	
		8,591,430 B2	11/2013	Amurthur et al.	
		D701,964 S	4/2014	Yoneta et al.	

(58) Field of Classification Search		7,341,559 B2	3/2008	Schulz et al.	
CPC .	A61B 5/02141; A61B 5/0261; A61B 5/0295; A61B 5/0402; A61B 5/04085; A61B 5/04087; A61B 5/04325; A61B 5/08; A61B 5/11; A61B 5/6828; A61B 5/72; A61B 5/7207	7,412,282 B2	8/2008	Houben	
USPC	600/300-301, 508-528	7,502,643 B2	3/2009	Farrington et al.	
See application file for complete search history.		7,553,166 B2 *	6/2009	Gobron	439/67

(56) **References Cited**

U.S. PATENT DOCUMENTS

4,221,223 A	9/1980	Linden	8,116,841 B2	2/2012	Bly et al.
4,224,948 A	9/1980	Cramer	8,145,287 B2	3/2012	Diab et al.
4,230,127 A	10/1980	Larson	8,150,502 B2	4/2012	Kumar et al.
4,295,472 A	10/1981	Adams	8,160,682 B2	4/2012	Kumar et al.
4,360,030 A	11/1982	Citron et al.	D659,836 S	5/2012	Bensch et al.
4,412,546 A	11/1983	Barthels	8,172,761 B1	5/2012	Rulkov et al.
4,583,190 A *	4/1986	Salb	8,200,319 B2	6/2012	Pu et al.
		A61B 5/048 708/404	8,200,320 B2	6/2012	Kovacs
4,674,511 A	6/1987	Cartmell	8,203,704 B2	6/2012	Merritt et al.
4,803,992 A	2/1989	Lemelson	8,219,198 B2	7/2012	Gollasch et al.
4,869,254 A	9/1989	Stone et al.	8,249,686 B2	8/2012	Libbus et al.
4,880,304 A	11/1989	Jaeb et al.	8,271,072 B2	9/2012	Houben et al.
4,902,886 A	2/1990	Smisko	RE43,767 E	10/2012	Eggers et al.
4,934,372 A	6/1990	Corenman et al.	8,285,356 B2	10/2012	Bly et al.
4,938,228 A	7/1990	Righter et al.	8,290,129 B2	10/2012	Rogers et al.
5,184,620 A	2/1993	Cudahy et al.	8,290,574 B2	10/2012	Field et al.
5,215,087 A	6/1993	Anderson	8,301,236 B2	10/2012	Baumann et al.
5,224,486 A	7/1993	Lerman et al.	8,374,686 B2	2/2013	Ghanem
5,261,401 A	11/1993	Baker et al.	8,428,682 B1	4/2013	Rood et al.
5,265,579 A	11/1993	Ferrari	8,452,364 B2	5/2013	Hannula et al.
5,307,818 A *	5/1994	Segalowitz	8,460,189 B2	6/2013	Libbus et al.
		600/509	8,473,039 B2	6/2013	Michelson et al.
5,372,125 A	12/1994	Lyons	8,473,047 B2	6/2013	Chakravarthy et al.
5,419,321 A	5/1995	Evans	8,538,503 B2	9/2013	Kumar et al.
5,448,991 A	9/1995	Polson	8,554,311 B2 *	10/2013	Warner et al.
5,465,715 A	11/1995	Lyons	8,560,046 B2	10/2013	Kumar et al.
5,465,727 A *	11/1995	Reinhold, Jr.	8,577,431 B2	11/2013	Lamego et al.
		600/523	8,585,605 B2	11/2013	Sola I Caros et al.
5,511,553 A	4/1996	Segalowitz et al.	8,591,430 B2	11/2013	Amurthur et al.
5,549,116 A	8/1996	Mauer	D701,964 S	4/2014	Yoneta et al.
5,632,272 A	5/1997	Diab et al.			
5,673,692 A	10/1997	Schulze et al.			

(56)

References Cited

U.S. PATENT DOCUMENTS

8,688,190 B2	4/2014	Libbus et al.	2009/0105602 A1	4/2009	Gehman et al.
8,718,752 B2	5/2014	Libbus et al.	2009/0171177 A1	7/2009	Hannula et al.
8,731,649 B2	5/2014	Lisogurski	2009/0234410 A1	9/2009	Libbus et al.
8,821,397 B2	9/2014	Al-Ali et al.	2009/0290279 A1	11/2009	Rodriguez et al.
D744,109 S	11/2015	Yoneta et al.	2010/0004518 A1	1/2010	Vo et al.
D744,110 S	11/2015	Kubo et al.	2010/0026995 A1	2/2010	Merritt et al.
9,241,643 B2	1/2016	Lisogurski	2010/0030039 A1	2/2010	Lamego
9,277,864 B2	3/2016	Yang et al.	2010/0054138 A1	3/2010	Gips et al.
D760,903 S	7/2016	Lin et al.	2010/0134241 A1	6/2010	Gips et al.
9,392,946 B1	7/2016	Sarantos	2010/0179391 A1*	7/2010	Quintanar et al. 600/301
9,506,802 B2	11/2016	Chu et al.	2010/0191509 A1*	7/2010	Li et al. 702/191
D787,066 S	5/2017	Kim et al.	2010/0198044 A1	8/2010	Gehman et al.
9,636,057 B2	5/2017	Scheuing et al.	2010/0204586 A1	8/2010	Pu et al.
9,642,565 B2	5/2017	Gonopolskiy et al.	2010/0204599 A1	8/2010	Pu et al.
9,717,425 B2	8/2017	Kiani et al.	2010/0249541 A1	9/2010	Geva et al.
D800,313 S	10/2017	Chang	2010/0262430 A1	10/2010	Gips et al.
9,801,547 B2	10/2017	Yuen et al.	2010/0268103 A1	10/2010	Mcnamara et al.
D810,944 S	2/2018	Goolkasian	2010/0286495 A1	11/2010	McGonigle et al.
D812,229 S	3/2018	Al-Siddiq	2010/0286532 A1*	11/2010	Farrington et al. 600/483
10,080,527 B2	9/2018	Golda et al.	2010/0298655 A1	11/2010	McCombie
2002/0038082 A1	3/2002	Chin	2010/0298656 A1	11/2010	McCombie
2003/0055478 A1	3/2003	Lyster	2010/0312188 A1	12/2010	Robertson
2003/0065269 A1	4/2003	Vetter et al.	2010/0317937 A1	12/2010	Kuhn et al.
2003/0073916 A1*	4/2003	Yonce A61B 5/0428 600/509	2010/0317942 A1	12/2010	Cinbis et al.
2003/0149349 A1	8/2003	Jensen	2010/0317947 A1	12/2010	Cinbis et al.
2003/0176795 A1	9/2003	Harris et al.	2010/0318146 A1	12/2010	Cinbis et al.
2003/0225322 A1	12/2003	Uchiyama et al.	2010/0324389 A1	12/2010	Moon et al.
2004/0010201 A1	1/2004	Korzinov et al.	2011/0021897 A1	1/2011	Webb et al.
2004/0015091 A1	1/2004	Greenwald et al.	2011/0066039 A1	3/2011	Banet et al.
2004/0039419 A1	2/2004	Stickney et al.	2011/0066049 A1	3/2011	Matsumoto
2004/0039420 A1	2/2004	Jayne et al.	2011/0098933 A1	4/2011	Ochs
2004/0042581 A1	3/2004	Okerlund	2011/0105860 A1	5/2011	Houben et al.
2004/0082842 A1	4/2004	Lumba et al.	2011/0105926 A1	5/2011	Kornet
2004/0146149 A1	7/2004	Rogers et al.	2011/0124979 A1	5/2011	Heneghan
2004/0260189 A1	12/2004	Eggers et al.	2011/0125040 A1*	5/2011	Crawford et al. 600/509
2005/0096557 A1	5/2005	Vosburgh	2011/0144470 A1	6/2011	Mazar et al.
2005/0187466 A1	8/2005	Nordstrom	2011/0160604 A1*	6/2011	Istvan et al. 600/509
2005/0261559 A1*	11/2005	Mumford A61B 5/0002 600/300	2011/0166434 A1*	7/2011	Gargiulo 600/372
2005/0288726 A1	12/2005	Gollasch	2011/0166468 A1	7/2011	Prystowsky et al.
2006/0167515 A1	7/2006	Stickney et al.	2011/0190598 A1	8/2011	Shusterman
2006/0224072 A1	10/2006	Shennib	2011/0208076 A1*	8/2011	Fong et al. 600/509
2007/0070800 A1	3/2007	Virag et al.	2011/0208078 A1	8/2011	Cho et al.
2007/0093705 A1	4/2007	Shin et al.	2011/0263994 A1	10/2011	Burns
2007/0103296 A1	5/2007	Paessel et al.	2011/0270049 A1	11/2011	Katra et al.
2007/0106136 A1	5/2007	Sterling et al.	2011/0270112 A1	11/2011	Manera et al.
2007/0129642 A1	6/2007	Korzinov	2011/0279963 A1	11/2011	Kumar
2007/0130657 A1	6/2007	Rogers et al.	2011/0301445 A9	12/2011	Webb et al.
2007/0156054 A1	7/2007	Korzinov et al.	2012/0016245 A1	1/2012	Niwa et al.
2007/0167850 A1	7/2007	Russell et al.	2012/0029306 A1	2/2012	Paquet
2007/0191723 A1	8/2007	Prystowsky et al.	2012/0029320 A1	2/2012	Watson et al.
2007/0191728 A1	8/2007	Shennib	2012/0035490 A1	2/2012	Shen et al.
2007/0255156 A1	11/2007	Mertz et al.	2012/0035494 A1	2/2012	Chakravarthy et al.
2007/0293776 A1	12/2007	Korzinov et al.	2012/0061695 A1	3/2012	Kim
2008/0061846 A1*	3/2008	Kase H03F 3/45192 327/108	2012/0071744 A1*	3/2012	Euliano et al. 600/382
2008/0139953 A1	6/2008	Baker et al.	2012/0083673 A1	4/2012	Al-Ali et al.
2008/0288026 A1	11/2008	Cross	2012/0101396 A1*	4/2012	Solosko A61B 5/0006 600/509
2008/0300641 A1	12/2008	Brunekreeft et al.	2012/0108917 A1	5/2012	Libbus et al.
2009/0054742 A1	2/2009	Kaminska	2012/0108920 A1	5/2012	Bly et al.
2009/0076340 A1	3/2009	Libbus et al.	2012/0110226 A1	5/2012	Vlach et al.
2009/0076341 A1	3/2009	James et al.	2012/0110228 A1	5/2012	Vlach et al.
2009/0076342 A1	3/2009	Amurthur et al.	2012/0136226 A1	5/2012	Wilke
2009/0076344 A1	3/2009	Libbus et al.	2012/0176599 A1	7/2012	Leung
2009/0076345 A1	3/2009	Manicka et al.	2012/0197150 A1	8/2012	Cao et al.
2009/0076346 A1	3/2009	James et al.	2012/0203077 A1	8/2012	He et al.
2009/0076349 A1	3/2009	Libbus et al.	2012/0204068 A1	8/2012	Ye et al.
2009/0076350 A1	3/2009	Bly et al.	2012/0226129 A1*	9/2012	Callahan et al. 600/392
2009/0076363 A1	3/2009	Bly et al.	2012/0232369 A1*	9/2012	Kim et al. 600/372
2009/0076364 A1	3/2009	Libbus et al.	2012/0245951 A1	9/2012	Gips et al.
2009/0076397 A1	3/2009	Libbus et al.	2012/0277549 A1	11/2012	Libbus et al.
2009/0076405 A1	3/2009	Amurthur et al.	2012/0284003 A1	11/2012	Gosh
2009/0076410 A1	3/2009	Libbus et al.	2012/0289839 A1	11/2012	Takenoshita
2009/0076559 A1	3/2009	Libbus et al.	2012/0330126 A1	12/2012	Hoppe
			2013/0012938 A1*	1/2013	Asirvatham A61B 5/04001 606/41
			2013/0085347 A1	4/2013	Manicka et al.
			2013/0096395 A1	4/2013	Katra et al.
			2013/0116520 A1	5/2013	Roham
			2013/0116534 A1	5/2013	Woo

(56)

References Cited

U.S. PATENT DOCUMENTS

2013/0116585	A1	5/2013	Bouguerra	
2013/0144130	A1	6/2013	Russell et al.	
2013/0158372	A1	6/2013	Haisley	
2013/0172724	A1	7/2013	Aziz et al.	
2013/0225938	A1	8/2013	Vlach	
2013/0225967	A1	8/2013	Esposito	
2013/0245388	A1*	9/2013	Rafferty et al.	600/301
2013/0245394	A1	9/2013	Brown et al.	
2013/0253285	A1	9/2013	Bly et al.	
2013/0267854	A1	10/2013	Johnson et al.	
2013/0296660	A1	11/2013	Tsien	
2013/0296823	A1	11/2013	Melker	
2013/0324812	A1	12/2013	Brainard	
2013/0324816	A1	12/2013	Bechtel et al.	
2013/0324855	A1	12/2013	Lisogurski	
2013/0331665	A1	12/2013	Libbus et al.	
2013/0338448	A1	12/2013	Libbus et al.	
2013/0338460	A1	12/2013	He et al.	
2014/0038147	A1*	2/2014	Morrow	A61B 5/0478 434/236
2014/0066732	A1	3/2014	Addison et al.	
2014/0066783	A1	3/2014	Kiani et al.	
2014/0081152	A1	3/2014	Clinton	
2014/0091926	A1	4/2014	Gips et al.	
2014/0100432	A1	4/2014	Golda et al.	
2014/0206976	A1	7/2014	Thompson	
2014/0228656	A1	8/2014	Gonopolskiy et al.	
2014/0275869	A1	9/2014	Kintz et al.	
2015/0057511	A1	2/2015	Basu	
2015/0087948	A1	3/2015	Bishay et al.	
2015/0087951	A1	3/2015	Felix et al.	
2015/0094551	A1	4/2015	Frix et al.	
2015/0094552	A1	4/2015	Golda et al.	
2015/0148622	A1	5/2015	Moyer et al.	
2015/0148637	A1	5/2015	Golda et al.	
2015/0148691	A1	5/2015	Moyer et al.	
2015/0335288	A1	11/2015	Toth et al.	
2015/0351690	A1	12/2015	Toth et al.	
2016/0302674	A1	10/2016	Moyer et al.	
2017/0027513	A1	2/2017	Mulpuru	
2017/0095156	A1	4/2017	Richards	

FOREIGN PATENT DOCUMENTS

CN	201641985	U	11/2010	
CN	101984743	A	3/2011	
CN	202288274	U	7/2012	
EP	0581073	A2	2/1994	
EP	2438851	A2	4/2012	
JP	H05123305	A	5/1993	
JP	H07213630	A	8/1995	
JP	H09224917	A	9/1997	
JP	2001078974	A	3/2001	
JP	2002125944	A	5/2002	
JP	2002263075	A	9/2002	
JP	2004016248	A	1/2004	
JP	2006000481	A	1/2006	
JP	2006158813	A	6/2006	
JP	2007244531	A	9/2007	
JP	2002263075	A	9/2009	
JP	20120187404	A	10/2012	
WO	WO9401039	A1	1/1994	
WO	WO9427494	A1	12/1994	
WO	WO0045696	A1	8/2000	
WO	WO0059374	A1	10/2000	
WO	WO2001085019	A2	11/2001	
WO	WO2001093758	A1	12/2001	
WO	WO2000094	A2	1/2002	
WO	WO1002086837	A1	10/2002	
WO	WO2002085201	A1	10/2002	
WO	WO2002086792	A2	10/2002	

WO	WO2002086835	A1	10/2002	
WO	WO2003077752	A1	9/2003	
WO	WO2005079429	A2	1/2005	
WO	WO2005060829	A1	7/2005	
WO	WO2005072237	A2	8/2005	
WO	WO2006014806	A2	2/2006	
WO	WO2006044919	A2	4/2006	
WO	WO2006124788	A2	11/2006	
WO	WO2009036321	A1	3/2009	
WO	WO2009036327	A1	3/2009	
WO	2009112972	A2	9/2009	
WO	WO2010093900	A2	8/2010	
WO	WO2010104952	A2	9/2010	
WO	WO2010107913	A2	9/2010	
WO	WO2011074004	A2	6/2011	
WO	WO2012104658	A2	8/2012	
WO	WO2012129498	A1	9/2012	
WO	WO2012150563	A1	11/2012	

OTHER PUBLICATIONS

Timmerman, Luke, Xconomy, Inc., "UW Spinout Cardiac Insight Wins FDA OK for Heartbeat Monitor", published Jun. 6, 2013; website accessed Oct. 27, 2013, <http://www.xconomy.com/seattle/2013/06/06/uw-spinout-cardiac-insight-wins-fda-ok-for-heartbeat-monitor/>, Xconomy Inc., Cambridge, Massachusetts.

CardioNet, Inc., "CardioNet, Inc. Announces Launch of MCOtos 2:1 Device", published Jun. 19, 2013; website accessed Oct. 27, 2013, <https://www.cardionet.com/index.htm>, BioTelemetry, Inc., Conshohocken, Pennsylvania.

Heart Check, "The HeartCheck Pen, a Handheld ECG with SMART Monitoring", website accessed Oct. 27, 2013, <http://heartcheckpen.com/HeartCheckPEN.com>, TAW Global, LLC, Portage, Michigan; CardioComm Solutions Inc., Toronto, ON, and Victoria, BC.

Corventis, Inc., "Nuvant Mobile Cardiac Telemetry", Copyright 2009-2013; website accessed Oct. 27, 2013, <http://corventis.com/>, Corventis, San Jose, California.

International Preliminary Report on Patentability dated Apr. 16, 2015 and International Preliminary Report on Patentability dated Apr. 7, 2015 with Written Opinion of the International Searching Authority International Application No. PCT/US2013/063748 issued by the United State Patent Office, dated Feb. 27, 2014, 5 pages, Alexandria, Virginia.

International Search Report and Written Opinion of the International Searching Authority. International Application No. PCT/US2015/13113 issued by the United State Patent Office, dated Jun. 29, 2015, 14 pages, Alexandria, Virginia.

Extended European Search Report including the Supplementary European Search Report (SESR) for Application No. EP13843561.5 issued by the European Patent Office, Munich, Germany dated Apr. 29, 2016.

International Search Report and Written Opinion of the International Searching Authority. International Application No. PCT/US2016/039374 issued by the United State Patent Office, dated Oct. 28, 2016, 14 pages, Alexandria Virginia.

International Search Report and Written Opinion—PCT/US2017/066805—ISA/US—dated Mar. 12, 2018—12 pages.

Transmittal of International Preliminary Report of Patentability and International Preliminary Report on Patentability for Application No. PCT/US2016/039374 issued by the International Bureau of WIPO, Geneva, Switzerland dated Dec. 26, 2017.

Extended European Search Report including the Supplementary European Search Report for Application No. EP15740972 issued by the European Patent Office, Munich, Germany dated Aug. 29, 2017. Allen, John, Photoplethysmography and its application in clinical physiological measurement, Physiological Measurement, Feb. 20, 2007, pp. R1-R39, vol. 28, No. 3, IOP Publishing Ltd., Bristol, United Kingdom.

* cited by examiner

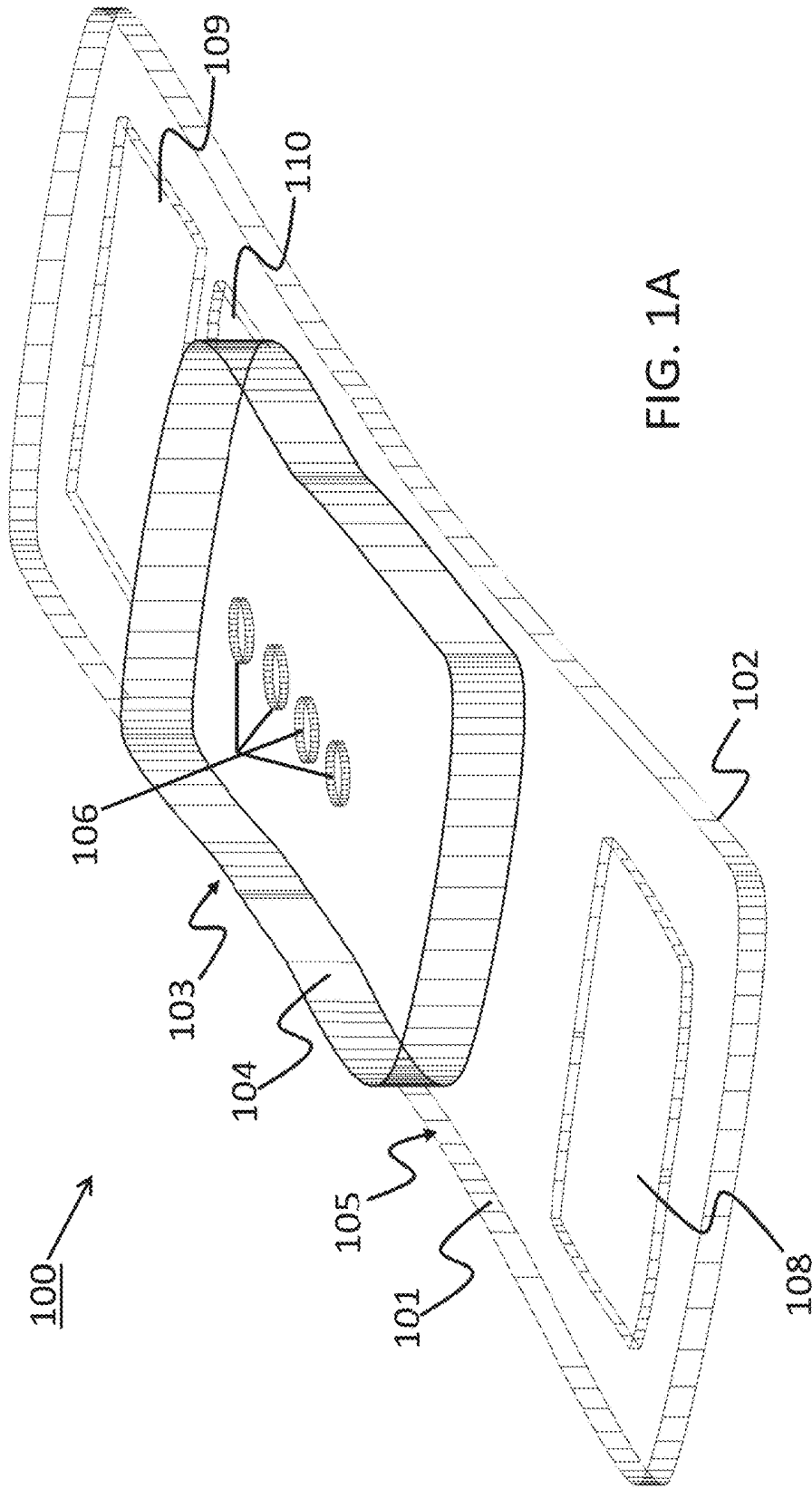

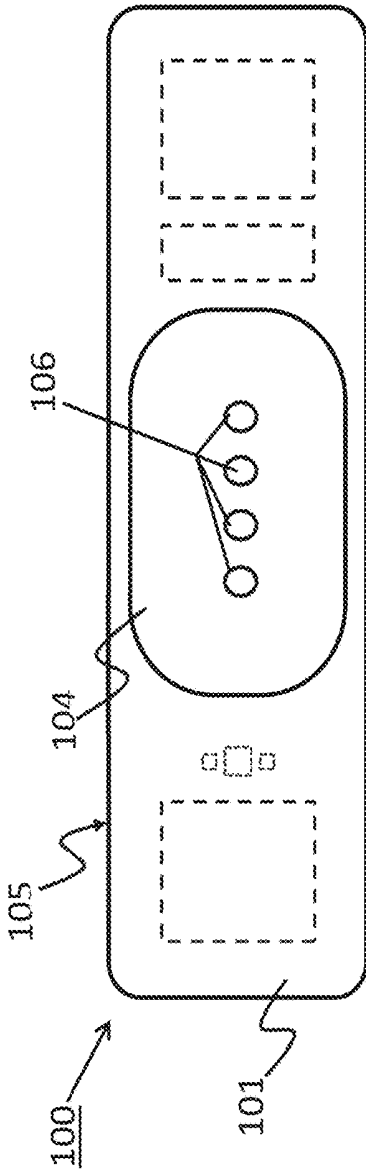

FIG. 1B

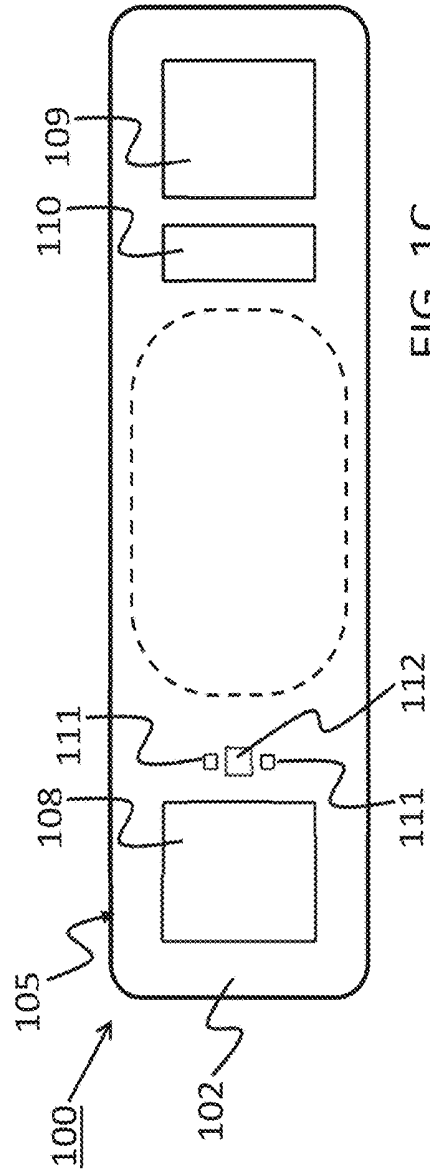

FIG. 1C

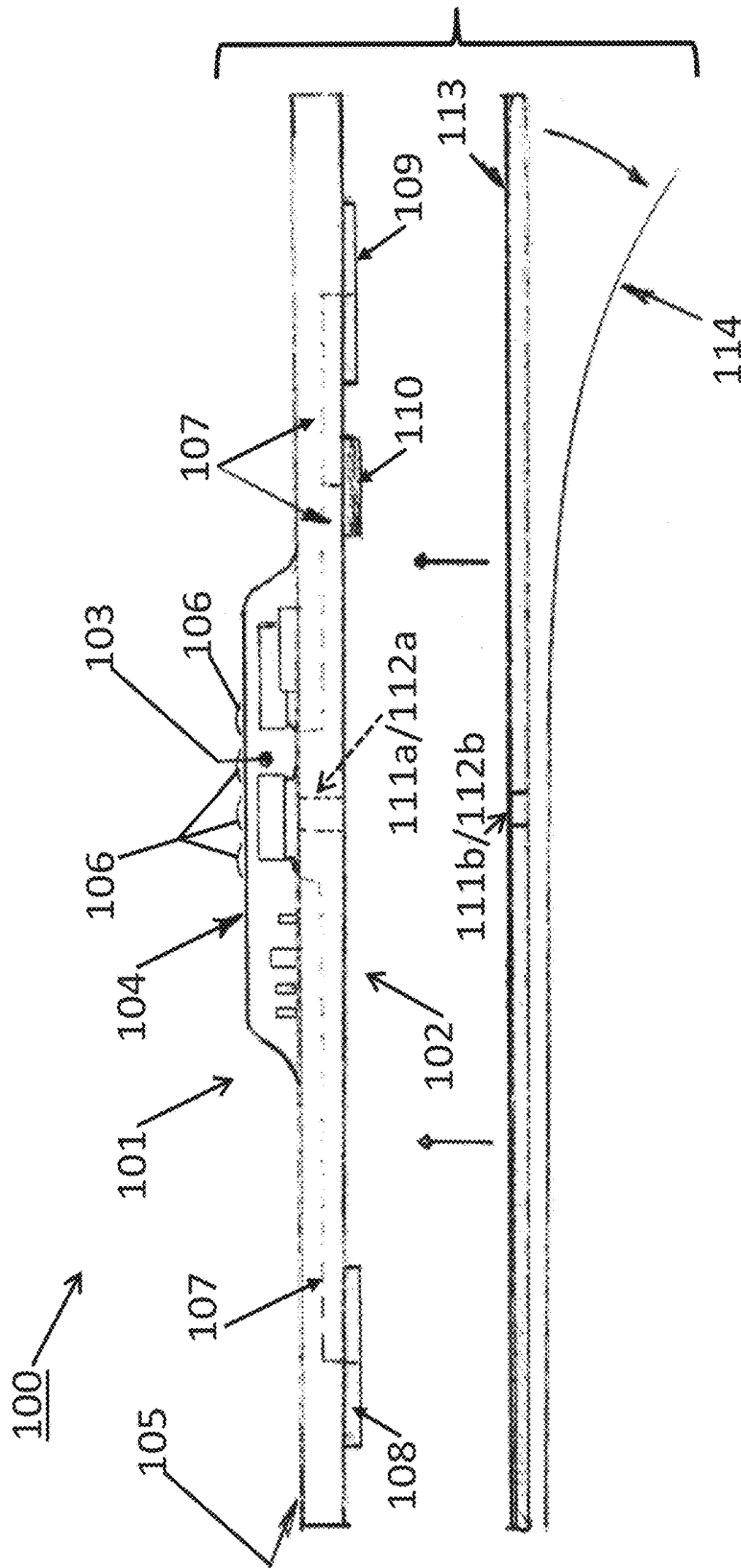

FIG. 1D

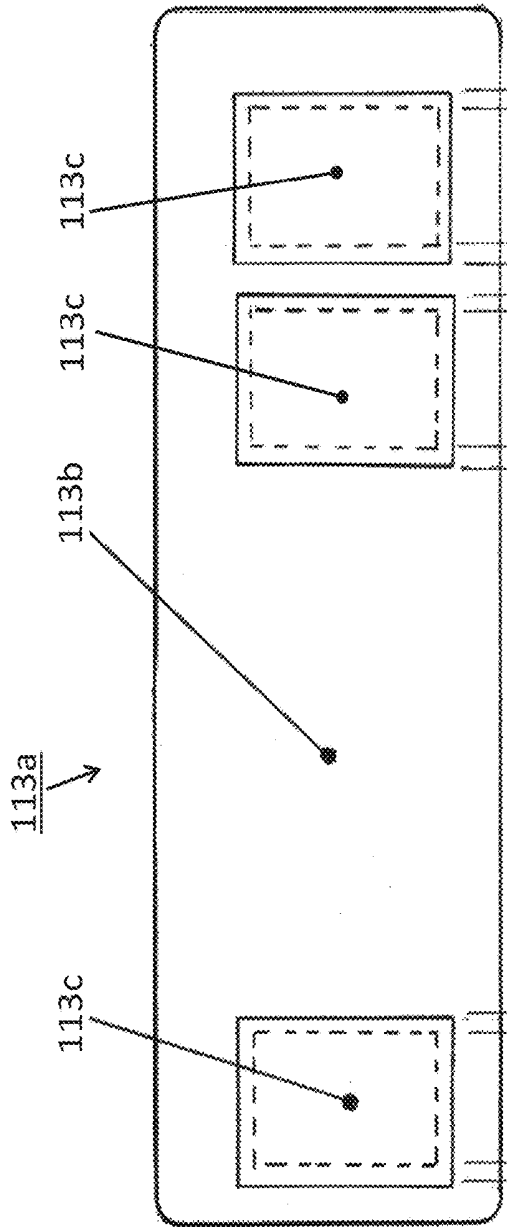

FIG. 1E

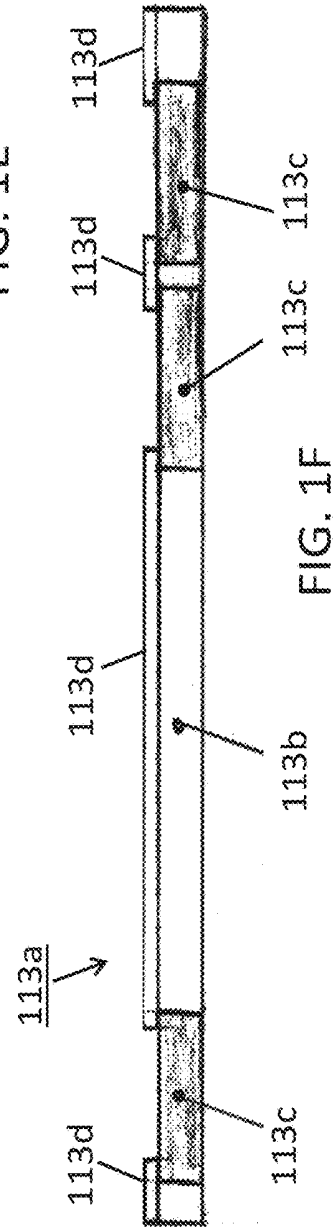
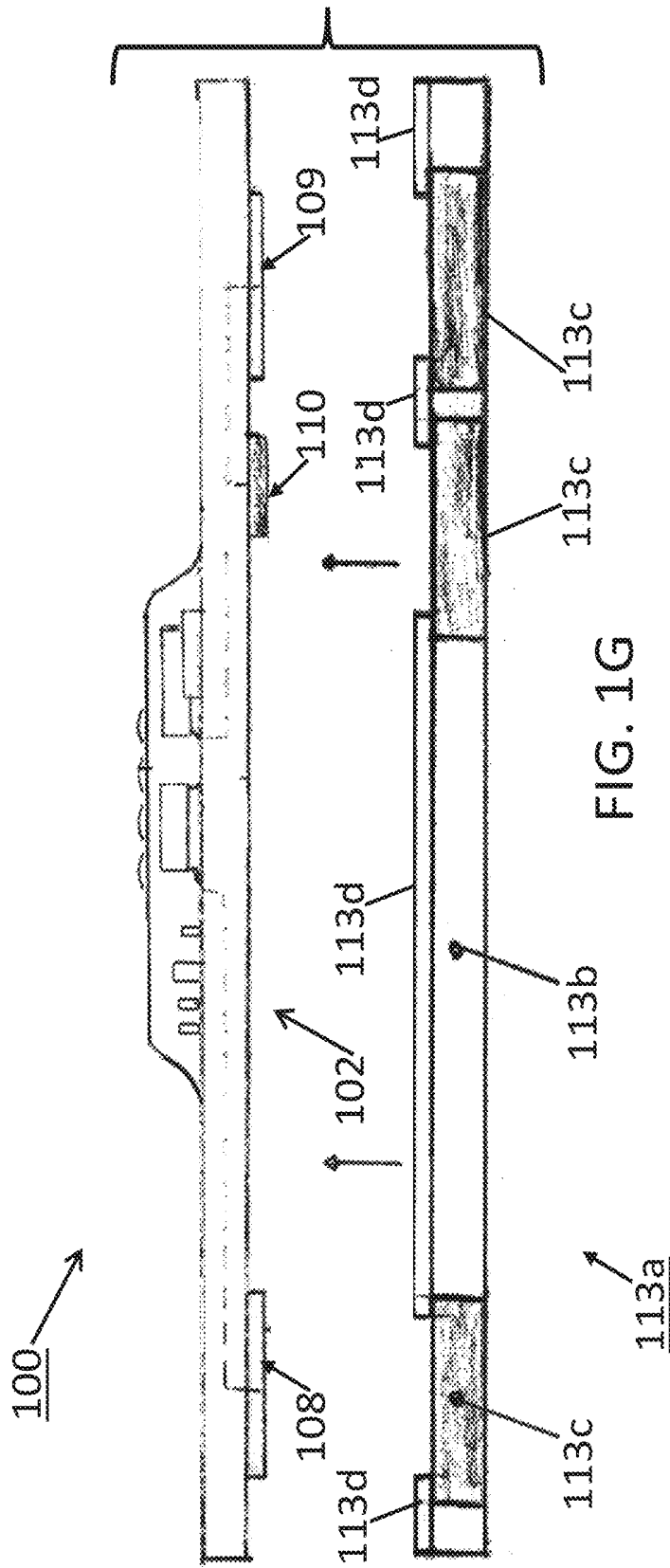

FIG. 1F



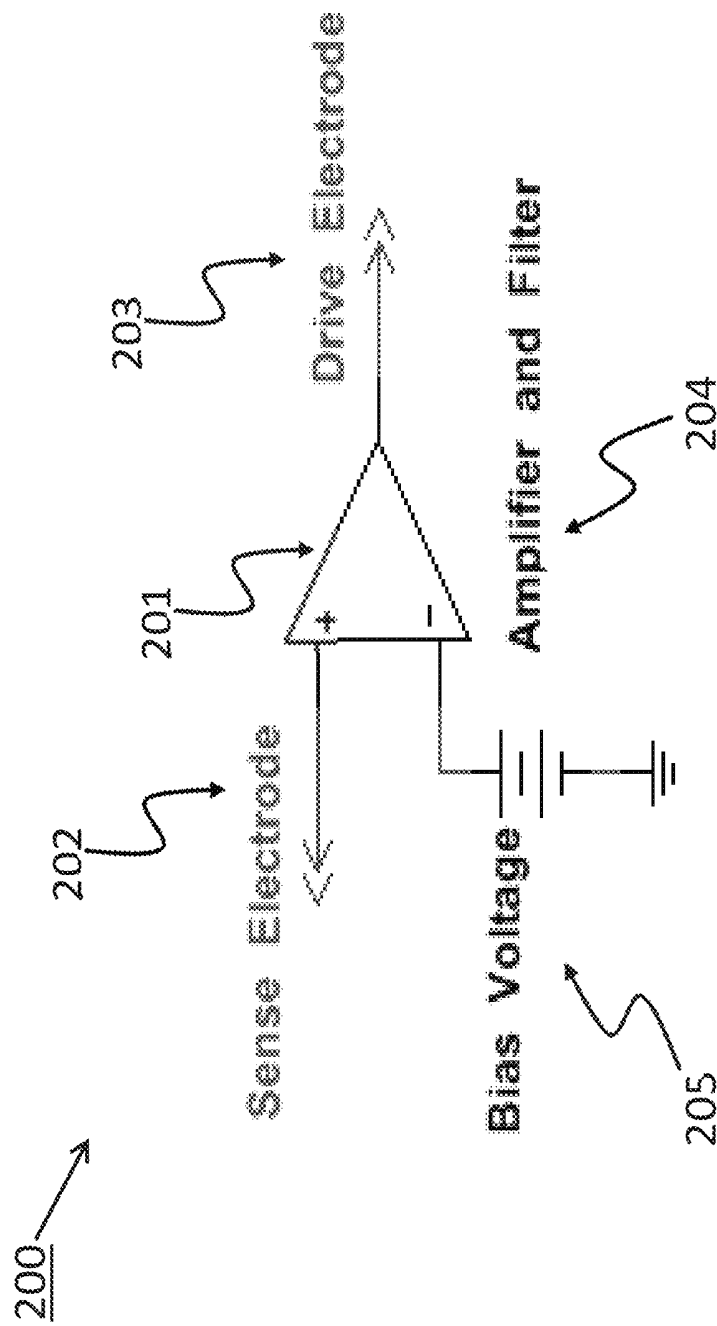

FIG. 2A

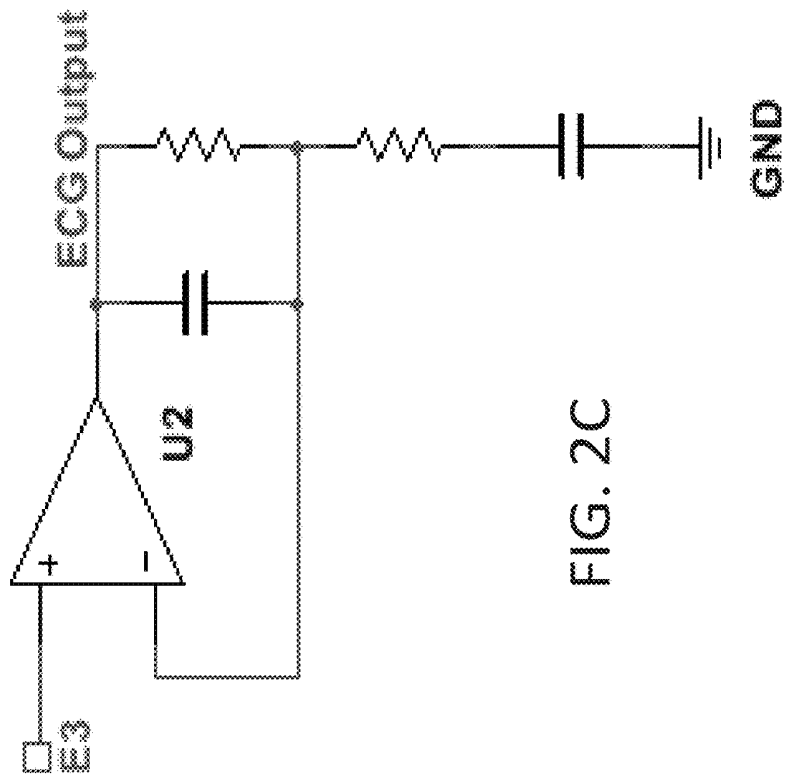

FIG. 2C

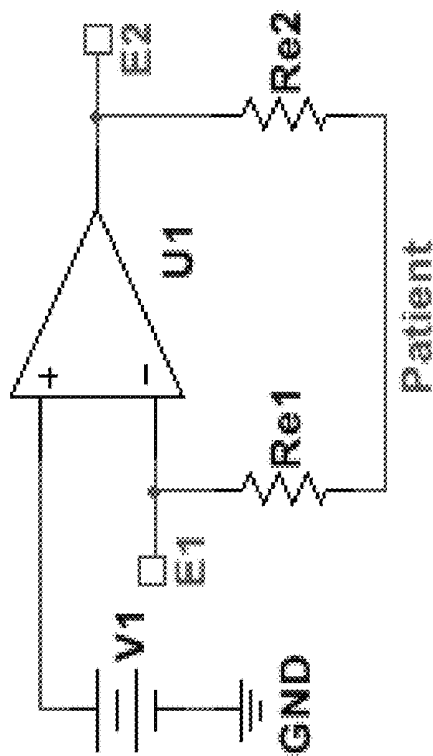

FIG. 2B

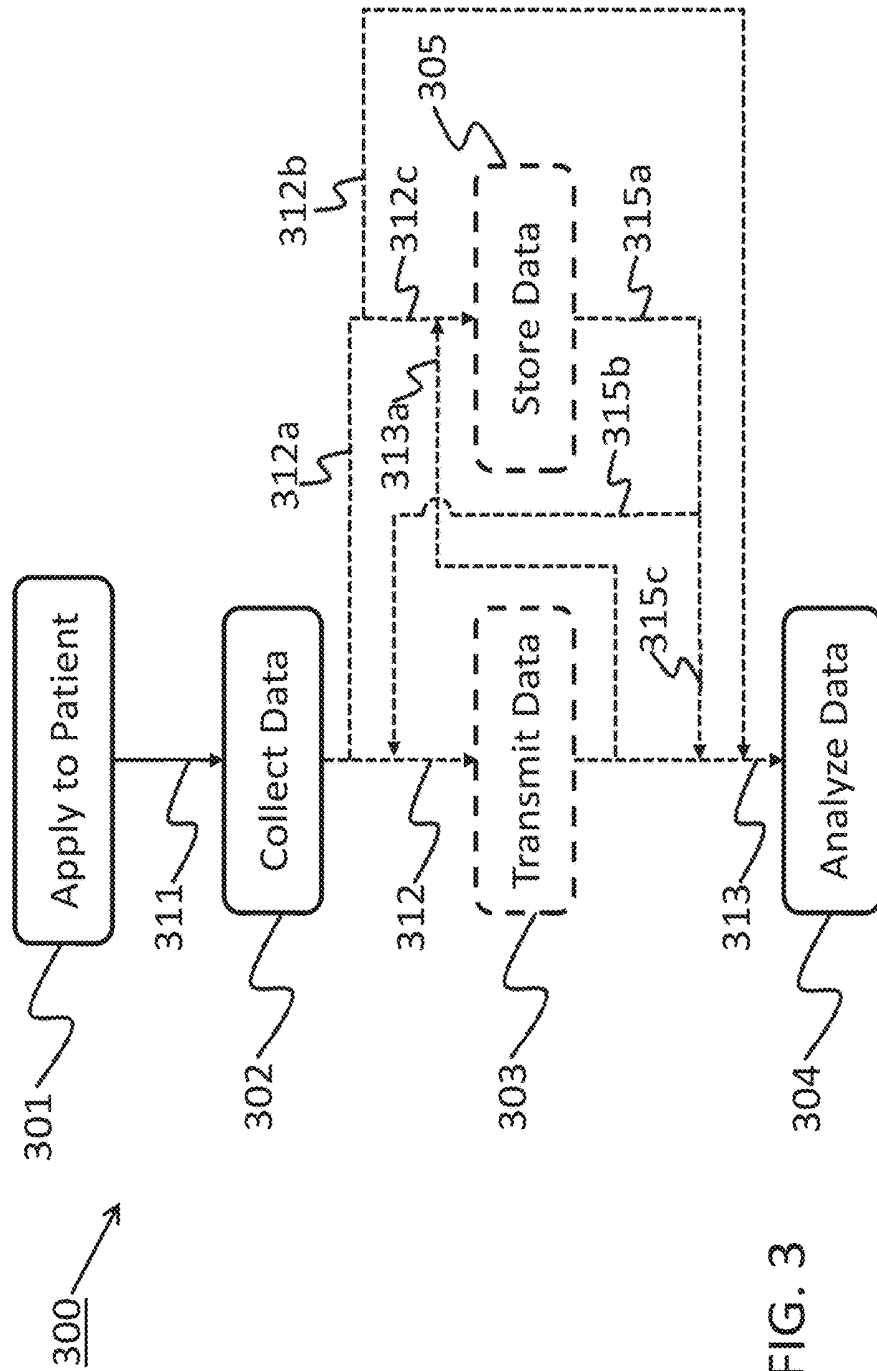

FIG. 3

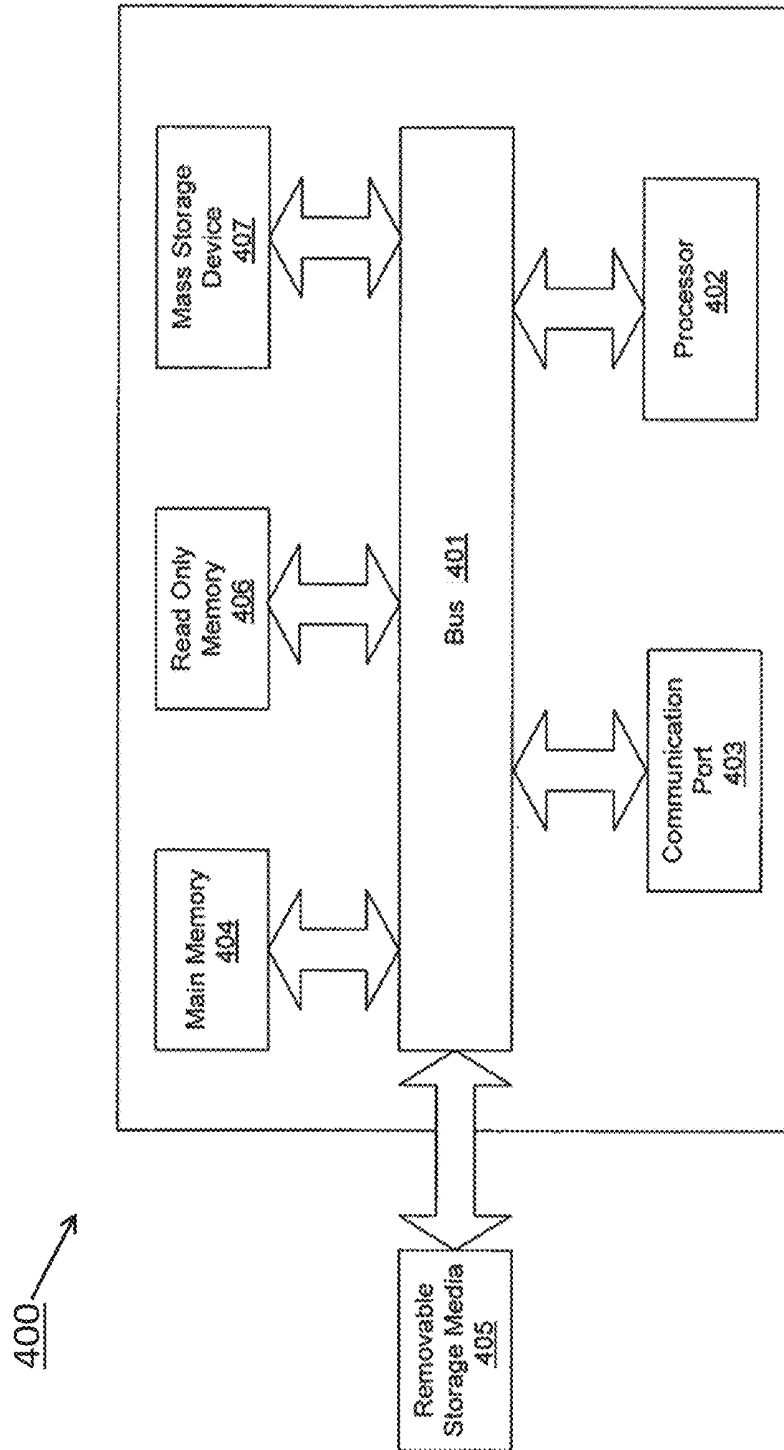

FIG. 4

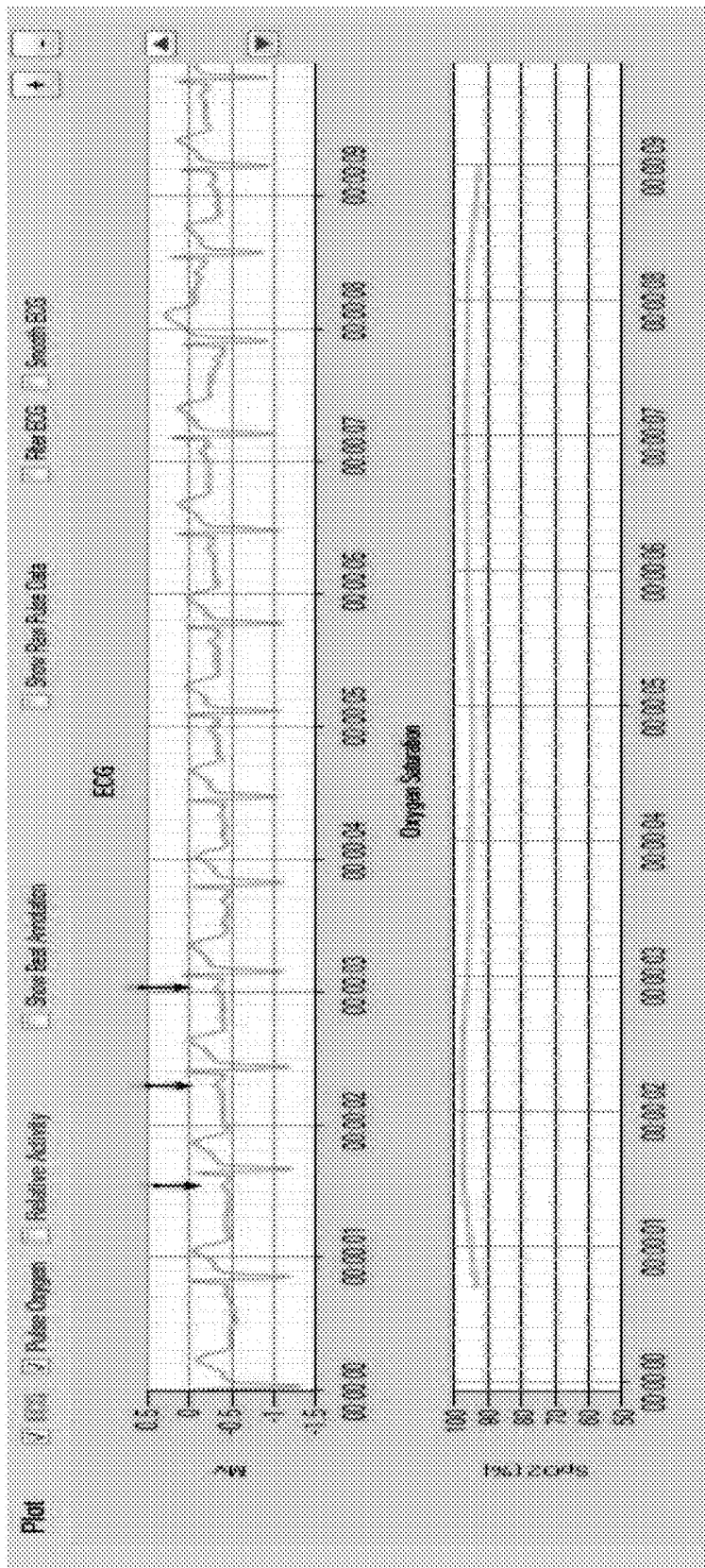

FIG. 5A

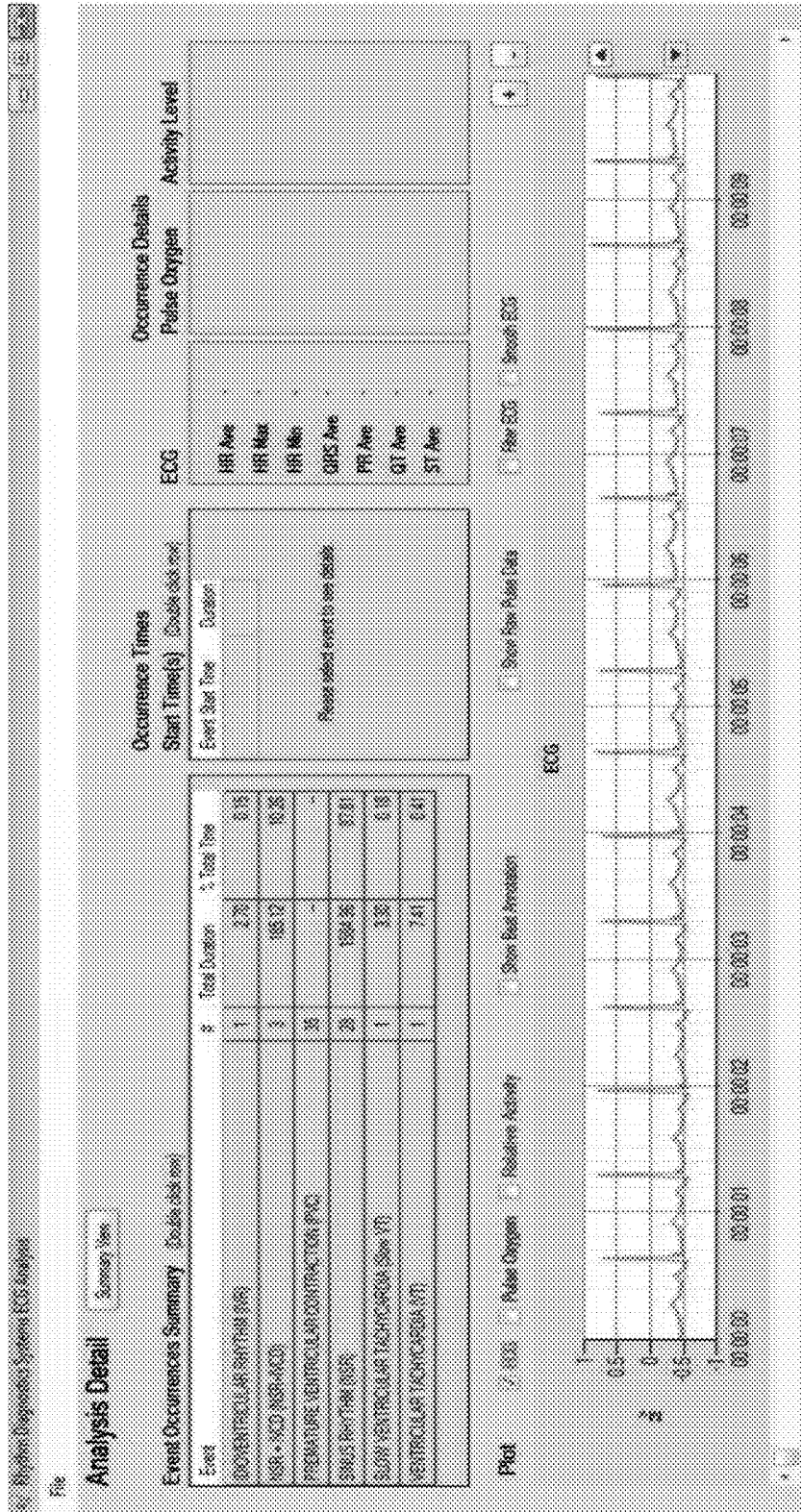

FIG. 5B

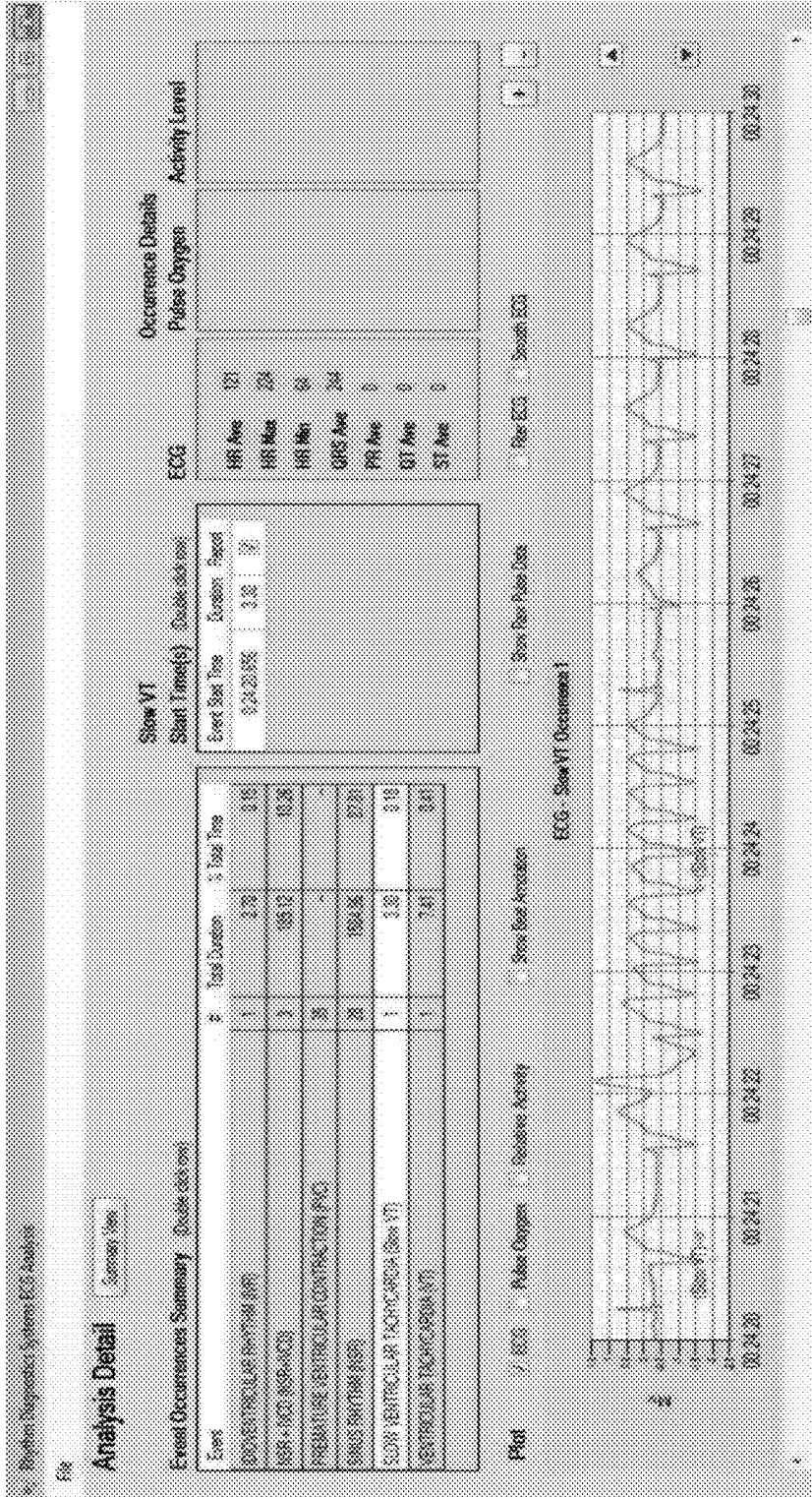

FIG. 5C

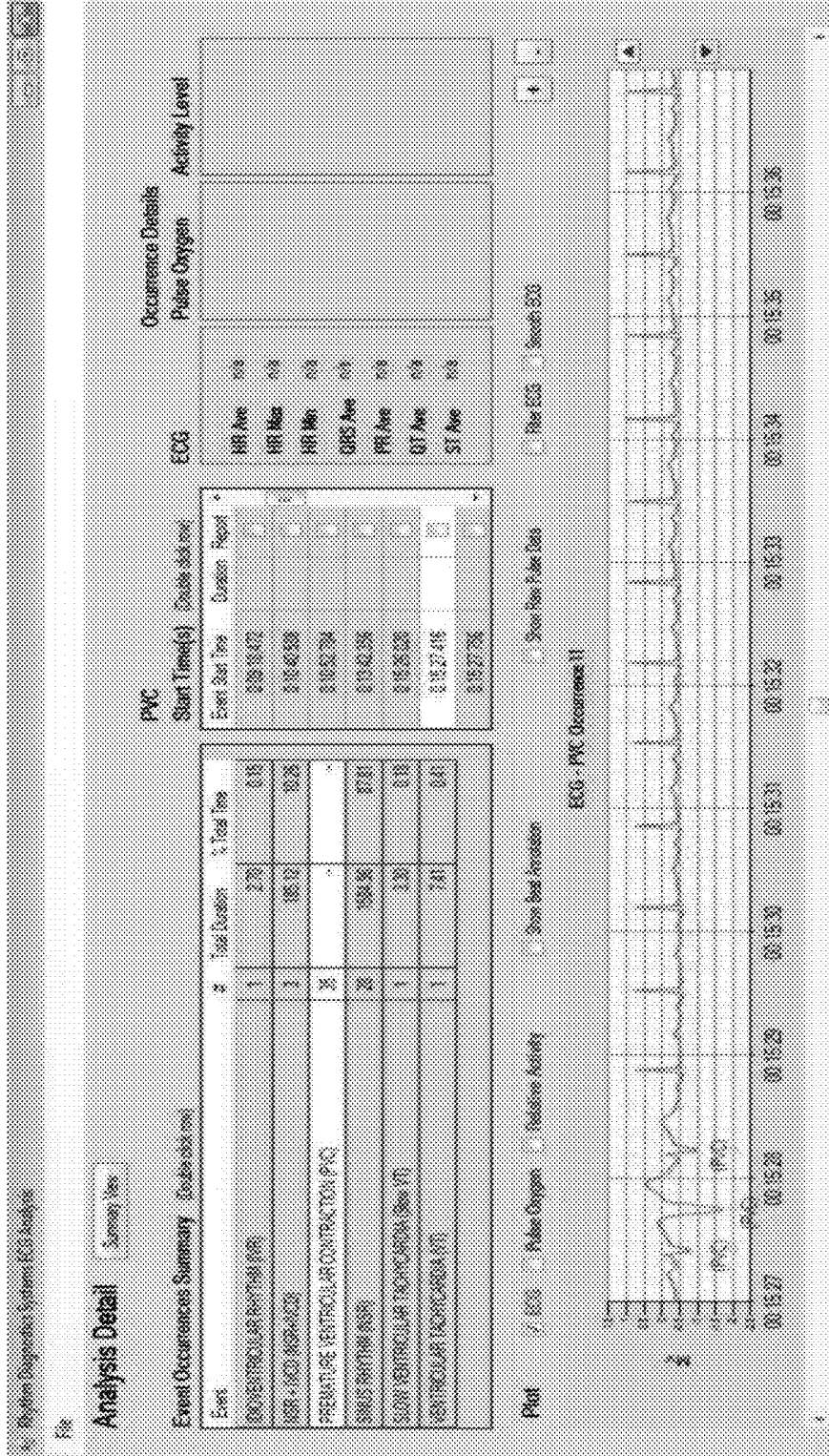

FIG. 5D

WEARABLE CARDIAC MONITOR**CROSS-REFERENCE TO RELATED APPLICATION(S)**

This is a nonprovisional application claiming the benefit of and priority to the provisional application, U.S. 61/710,768 filed Oct. 7, 2012, the entire contents, teachings and suggestions thereof being incorporated herein by this reference as if fully set forth here.

BACKGROUND

Advances in electronics, sensor technology and materials science have revolutionized patient monitoring technologies. In particular, many light and wearable devices are becoming available for a variety of cardiac monitoring applications. However, improvements may yet be desired for robust wearable devices that provide effective data collection, in some cases also with increased patient convenience and comfort. Other alternatives may include developments in one or more of device attachment, size, flexibility, data transfer, among others.

Further alternatives for cardiac patients and their physicians may then include robust and convenient personal cardiac monitors that in some instances may collect and transfer long-term data as well as monitor events in real-time.

SUMMARY

Described herein are several medical monitoring devices and systems, in some instances for long-term sensing and/or recording of cardiac patient data. A number of alternative implementations and applications are summarized and/or exemplified herein below and throughout this specification.

These as well as other aspects are exemplified in a number of illustrated alternative implementations and applications, some of which are shown in the figures and characterized in the claims section that follows. However, as will be understood by the ordinarily skilled artisan, the above summary and the detailed description below do not describe the entire scope of the inventions hereof and are indeed not intended to describe each illustrated embodiment or every implementation of the present inventions nor provide any limitation on the claims or scope of protection herein set forth below.

BRIEF DESCRIPTION OF THE DRAWINGS

The drawings include:

FIG. 1, which includes sub-part FIGS. 1A-1G, illustrates several alternatives of the present inventions, including various of isometric, top and bottom plan and elevational views of devices and alternative conductive adhesive structures.

FIG. 2, which includes sub-part FIGS. 2A-2C, provides circuit diagrams of alternatives to a driven right leg circuit.

FIG. 3 is a flow chart including alternative methods of use.

FIG. 4 illustrates an exemplary computer system or computing resources with which implementations hereof may be utilized.

FIG. 5, which includes sub-part FIGS. 5A-5D, provides alternative screenshots of alternative software implementations according hereto.

DETAILED DESCRIPTION

While the inventions hereof amenable to various modifications and alternative forms, specifics thereof have been

shown by way of example in the drawings and the following description. It should be understood, however, that the intention is not to limit the invention to the particular embodiments described. The intention is to cover all modifications, equivalents, and alternatives falling within the spirit and scope of the invention whether described here or otherwise being sufficiently appreciable as included here-within even if beyond the literal words hereof.

In one aspect, a system hereof may include a device for monitoring physiological parameters such as one or more or all of electrocardiogram (aka ECG or EKG), photoplethysmogram (aka PPG), pulse oximetry and/or patient acceleration or movement signals. Systems hereof may be established to measure and process such signals of a patient using or including one or more of the following elements: (a) a circuit, sometimes flexible, embedded in a flat elastic substrate having a top surface and a bottom surface, the circuit having (i) at least one sensor mounted in or adjacent the bottom surface of the flat elastic substrate, the at least one sensor being capable of electrical or optical communication with the patient, (ii) at least one signal processing module for receiving and/or accepting signals from the at least one sensor in some implementations also providing for transforming such signals for storage as patient data; (iii) at least one memory module for receiving and/or accepting and storing patient data, (iv) at least one data communication module for transferring stored patient data to an external device, and (v) a control module for controlling the timing and operation of the at least one sensor, one or more of the at least one signal processing module, the at least one memory module, the at least one data communication module, and/or the control module capable of receiving commands to implement transfer of patient data by the at least one data communication module and to erase and/or wipe patient data from the at least one memory module; and (b) an anisotropically conductive adhesive removably attached to the bottom surface of the flat elastic substrate, the anisotropically conductive adhesive capable of adhering to skin of the patient and of conducting an electrical signal substantially only in a direction perpendicular to the bottom surface of the flat elastic substrate, and/or in some implementations including a conductive portion adjacent the sensor or sensors and a non-conductive portion.

In some implementations, devices hereof will be for comprehensive long-term cardiac monitoring. Features of such may include one or more of a Lead 1 ECG, PPG, pulse oximeter, accelerometer, and a button or other indicator for manual patient event marking. Such a device may be adapted to store up to, for example, about two weeks of continuous data (though more will also be feasible in alternative implementations), which may in some implementations be downloaded to a clinic or other computer in a short time period, as for one example, in only about 90 seconds (though less time will be viable in alternative implementations) via computer connection, whether wireless or wired as in one example by USB or other acceptable data connection. A companion software data analysis package may be adapted to provide automated event capture and/or allow immediate, local data interpretation.

Intermittent cardiac anomalies are often difficult for physicians to detect and/or diagnose, as they would typically have to occur during a physical examination of the patient. A device hereof may address this problem with what in some implementations may be a continuous or substantially continuous monitoring of a number of vital signs.

Some alternative features may include (i) a driven "Right Leg" circuit with electrodes located only on the chest, (ii) a

“z-Axis” or anisotropic conductive adhesive electrode interface that may permit electrical communication only between an electrode and a patient’s skin immediately beneath the electrode, (iii) data transmission to and interpretation by a local computer accessible to CCU/ICU personnel, (iv) a

unique combination of hardware allows correlation of multiple data sources in time concordance to aid in diagnosis. In some alternative implementations, devices and systems hereof may provide 1) reusability (in some cases near or greater than about 1000 patients) allows recouping cost of the device in just about 10-15 patient tests, 2) one or more of ecg waveform data, inertial exertion sensing, manual event marking, and/or pulse oximeter, any or all of which in time concordance to better detect and analyze arrhythmic events, 3) efficient watertightness or waterproofing (the patient can even swim while wearing the device), and 4) a comprehensive analysis package for immediate, local data interpretation. An alternative device may be adapted to take advantage of flex-circuit technology, to provide a device that is light-weight, thin, durable, and flexible to conform to the patient’s skin.

FIGS. 1 and 2 illustrate examples of alternative implementations of devices that may be so adapted.

FIG. 1 shows a device 100 that has a component side or top side 101, patient side or circuit side 102, and one or more inner electrical layer(s), generally identified by the reference 103 and an elongated strip layer 105. The strip layer 105 may have electronics thereon and/or therewithin. FIG. 1A shows isometrically these together with some other elements that may be used herewith. FIG. 1B is more specifically directed to a top side 101 plan view and FIG. 1C to an underside, patient side 102 plan view and FIG. 1D a first elevational, side view.

Many of the electronics hereof may be disposed in the electronics layer or layers 103, and as generally indicated here, the electronics may be encapsulated in a material 104 (see FIGS. 1A, 1B and 1D for some examples), plastic or the like, or potting material, to fix them in operative position on or in or otherwise functionally disposed relative to the elongated strip layer 105. The potting or other material may in many implementations also or alternatively provide a waterproof or watertight or water resistant coverage of the electronics to keep them operative even in water or sweat usage environments. One or more access points, junctions or other functional units 106 may be provided on and/or through any side of the encapsulation material 104 for exterior access and/or communication with the electronics disposed therewithin, or thereunder. FIGS. 1A, 1B and 1D show four such accesses 106 on the top side. These may include high Z data communication ports and/or charging contacts, inter alia. This upper or component side 101 of device 100 may be coated in a silicone compound for protection and/or waterproofing, with only, in some examples, a HS USB connector exposed via one or more ports 106, e.g., for data communication or transfer and/or for charging.

The elongated strip layer 105 may be or may include a circuit or circuit portions such as electrical leads or other inner layer conductors, e.g., leads 107 shown in FIG. 1D, for communication between the electronics 103 and the electrically conductive pads or contacts 108, 109 and 110 described further below (108 and 109 being in some examples, high impedance/high Z silver or copper/silver electrodes for electrocardiograph, ECG, and 110 at times being a reference electrode). In many implementations, the strip layer 105 may be or may include flex circuitry understood to provide acceptable deformation, twisting, bending

and the like, and yet retain robust electrical circuitry connections therewithin. Note, though the electronics 103 and electrodes 108, 109, 110 are shown attached to layer 105; on top for electronics 103, and to the bottom or patient side for electrodes 108, 109, 110; it may be that such elements may be formed in or otherwise disposed within the layer 105, or at least be relatively indistinguishably disposed in relative operational positions in one or more layers with or adjacent layer 105 in practice. Similarly, the leads or traces 107 are shown embedded (by dashed line representation in FIG. 1D); however, these may be on the top or bottom side, though more likely top side to insulate from other skin side electrical communications. If initially top side (or bottom), the traces may be subsequently covered with an insulative encapsulant or like protective cover (not separately shown), in many implementations, a flexible material to maintain a flexible alternative for the entire, or majority of layer 105.

On the patient side 102, the ECG electrodes 108, 109 and 110 may be left exposed for substantially direct patient skin contact (though likely with at least a conductive gel applied therebetween); and/or, in many implementations, the patient side electrodes 108, 109 and/or 110 may be covered by a conductive adhesive material as will be described below. The electrodes may be or may be may be plated with a robust high conductive material, as for example, silver/silver chloride for biocompatibility and high signal quality, and in some implementations may be highly robust and, for one non-limiting example, be adapted to withstand over about 1000 alcohol cleaning cycles between patients. Windows or other communication channels or openings 111, 112 may be provided for a pulse oximeter, for example, for LEDs and a sensor. Such openings 111, 112 would typically be disposed for optimum light communication to and from the patient skin. An alternative disposition of one or more light conduits 111a/112a is shown in a non-limiting example in FIG. 1D more nearly disposed and/or connected to the electronics 103. A variety of alternative placements may be usable herein/herewith.

FIG. 1D provides a first example of an adhesive 113 that may be used herewith. The adhesive layer 113 is here a double-sided adhesive for application to the bottom side 102 of the device 100, and a second side, perhaps with a different type of adhesive for adhering to the skin of the human patient (not shown). Different types of materials for adhesion might be used in that the material of choice to which the adhesive layer is to be attached are different; typically, circuit or circuit board material for connection to the device 100, and patient skin (not separately shown) on the patient side. A protective backing 114 may be employed on the patient side until application to the patient is desired. Note, in many applications, the adhesive 113 is anisotropic in that it may preferably be only conductive in a single or substantially a single direction, e.g., the axis perpendicular to the surface of adhesive contact. Thus, good electrically conductive contact for signal communication can be had through such adhesive to/through the adhesive to the electrical contacts or electrodes, 108, 109 and 110. Note, a corresponding one or more light apertures 111b/112b are shown in the adhesive of 113 of the example of FIG. 1D to communicate light therethrough in cooperation with the light conduit(s) 111a/112a in/through layer 105 for communication of light data typically involved in pulse oximetry.

The adhesive may thus be placed or disposed on the device 100, in some implementations substantially permanently, or with some replaceability. In some implementations, the device as shown in FIGS. 1A-1D and/or 1G without (or with in some implementations) the adhesive may

be reusable. In many such cases, the adhesive layer **113** may be removed and replaced before each subsequent use, though subsequent re-use of and with a layer **113** is not foreclosed. In a first or subsequent use with a replaceable adhesive layer **113**, it may be that the user applying the device to the patient, e.g., the physician or technician or even the patient, him/herself, applies the conductive transfer adhesive **113** to the patient side **102** of the device **100**. The protective backing **114** may then be removed, and the device adhered to the patient and activated. Activation may occur in a number of ways; in some, it may be pre-set that an affirmative activation interaction may not be necessary from the doctor or patient or like due to either an inertial and/or a pulse oximeter activation which may be substantially automatically activating, e.g., upon receiving sufficient minimum input (movement in case of inertial system or light reflection of blood flow for pulse oximetry); however, a button may be provided at access **106** or in some other location adjacent the electronics to allow the patient to start or stop the device or otherwise mark an event if desired. In one exemplar implementation the device may be worn for a period such as two weeks for collection of data substantially continuously, or at intervals as may be preferred and established in or by the systems hereof.

After a monitoring period is over a physician, technician, patient or other person may then remove the device from the patient body, remove the adhesive, in some instances with alcohol, and may establish a data communication connection for data transfer, e.g., by wireless communication or by insertion/connection of a USB or like data connector to download the data. The data may then be processed and/or interpreted and in many instances, interpreted immediately if desired. A power source on board may include a battery and this can then also be re-charged between uses, in some implementations, fully recharged quickly as within about 24 hours, after which the device could then be considered ready for the next patient.

Some alternative conductive adhesives may be used herewith. FIGS. 1E, 1F and 1G show one such alternative conductive adhesive **113a**; a bottom plan view in FIG. 1E and elevational side views thereof in FIGS. 1F and 1G (as being connected to a device **100** in FIG. 1G). In some implementations, the conductivity may be anisotropic as introduced above; in some conductive primarily if not entirely in the direction of the Z-Axis; perpendicular to the page (into and/or out of the page) in FIG. 1E, and/or vertically or transversally relative to the long horizontal shown axis of device **100** in the implementation view of FIG. 1F.

The implementation of this particular example includes a composite adhesive **113a** which itself may include some non-conductive portion(s) **113b** and some one or more conductive portions **113c**. The adhesive composite **113a** may, as described for adhesive **113** above be double sided such that one side adheres to the patient while the other side would adhere to the underside **102** of the device **100** (see FIG. 1G) so that one or more conductive portions **113c** may be disposed or placed in electrically communicative and/or conductive contact with the integrated electrodes on the electronic monitoring device **100**. Since the electrodes would operate better where they may be electrically isolated or insulated from each other, yet each making electrical contact or communication with the patient's skin, the adhesive may further be more specifically disposed in some implementations as follows.

As shown in FIGS. 1E and 1F, three isolated conductive portions **113c** may be disposed separated from each other by

a body portion **113b** which may be non-conductive. These could then correspond to the electrodes **108**, **109**, **110** from the above-described examples, and as more particularly shown schematically in FIG. 1G (note the scale is exaggerated for the adhesive **113a** and thus, exact matching to the electrodes of device **100** is not necessarily shown). In some examples, the electrode areas **113c** may be a conductive hydrogel that may or may not be adhesive, and in some examples, may be made of a conductive adhesive conductive material such as 3M Corporation 9880 Hydrogel adhesive (3M Company, St. Paul, Minn.). These areas **113c** may then be isolated from each other by a non-conductive material **113b** such as 3M Corporation 9836 tape or 3M double-sided Transfer Adhesive 9917 (3M, St. Paul, Minn.) or equivalent. The additional layer **113d**, if used, might be a 3M 9917 adhesive together with the **113b** of a 9836 material. These constructs may provide the effect of creating a low electrical impedance path in the Z-axis direction (perpendicular to page for FIG. 1E and vertically/transversally for FIGS. 1F and 1G) for the electrode areas **113c**, and high electrical impedance path between the electrodes in the X/Y directions. (See FIGS. 1E, 1F and 1G; coplanar with the page in FIG. 1E and horizontal and perpendicular to the page in FIGS. 1F and 1G). Thus, a composite adhesive strip can ensure not only device adhering to the patient, but also that the electrodes whether two or as shown three electrodes are conductively connected by conductive portions of the adhesive strip, where the combination of conductive and non-conductive portions can then reduce signal noise and/or enhance noise free characteristics. Electrodes that move relative to skin can introduce noise. I.e., electrodes electrically communicative/connected to the skin via a gel may move relative to the skin and thus introduce noise. However, with one or more conductive adhesive portions in a composite adhesive connected to respective electrodes and then substantially securely connected to the skin will keep the respective electrodes substantially fixed relative to the skin and thereby reduce or even eliminate electrode movement relative to the skin. Removal of such movement would then remove noise which would thereby provide a clean signal that can allow for monitoring cardiac P waves which enhances the possibility to detect arrhythmias that couldn't otherwise be detected. Further description is set forth below.

In some implementations, a further optional connective and/or insulative structure **113d** may be implemented as shown in FIG. 113d to provide further structural and insulative separation between electrodes with connected to a device **100** on the underside **102** thereof (see FIG. 1G). Though shown separate in FIGS. 1F and 1G, it may be contiguous with the insulative adhesive **113b** of these views.

Some alternative implementations hereof may include a driven right leg ECG circuit with one or more chest only electrodes ("Driven Chest Electrode"). In addition to the electrodes used to measure a single or multiple lead electrocardiogram signal, a device **100** may use an additional electrode, as for example the reference electrode **110** (see FIGS. 1A, 1C, 1D and 1G, e.g.) to reduce common mode noise. Such an electrode may function in a manner similar to the commonly-used driven right leg electrode, but may here be located on the patient's chest rather than on the patient's right leg but nevertheless this third/reference electrode may play the role of the leg electrode. This chest electrode may thus mimic a right leg electrode and/or be considered a proxy driven right leg electrode. A circuit, or portion of an overall circuit, adapted to operate in this fashion may include a number of amplifier stages to provide gain, as well as filtering to ensure circuit stability and to

shape the overall frequency response. Such a circuit may be biased to control the common mode bias of the electrocardiogram signal. This driven chest electrode implementation may be used in conjunction with a differential or instrumentation amplifier to reduce common mode noise. In this case, the sense electrode may be used as one of the electrocardiogram electrodes. Alternatively, a single-ended electrocardiogram amplifier may be used where the differential electrocardiogram signal is referenced to ground or to some other known voltage.

A circuit or sub-circuit **200** using a transistor **201** as shown in FIG. **2** may be such a circuit (aka module) and may thus include as further shown in FIG. **2A**, a sense electrode **202**, a drive electrode **203**, and an amplifier **204**. Both the sense and drive electrodes **202**, **203** are placed on the patient's chest such that they provide an electrical connection to the patient. The amplifier **204** may include gain and filtering. The amplifier output is connected to the drive electrode, the inverting input to the sense electrode, and the non-inverting input to a bias voltage **205**. The amplifier maintains the voltage of the sense electrode at a level close to the bias voltage. An electrocardiogram signal may then be measured using additional electrodes. Indeed, as was the case for the improved conductivity through use of anisotropic adhesive portions above, here also or alternatively, the use of this third electrode as a proxy for a right leg electrode (i.e., proxy driven right leg electrode) can provide signal reception otherwise unavailable. Clean signals may thus allow for receiving cardiac P waves which enhances the possibility to detect arrhythmias that couldn't otherwise be detected.

Further alternative descriptions of circuitry include that which is shown in FIGS. **2B** and **2C**; in which are shown non-limiting alternatives in which three adjacent electrodes **E1**, **E2**, and **E3** may be used to pick up the ECG signal, one of which electrodes playing the role of the distant limb electrode of traditional ECG monitors. Because the electrode-patient interface has an associated impedance (R_{e1} and R_{e2}), current flowing through this interface will cause a difference in voltage between the patient and the electrode. The circuit may use a sense electrode (**E1**) to detect the patient voltage. Because this exemplar circuit node has a high impedance to circuit ground (**GND**), very little current flows through the electrode interface, so that the voltage drop between the patient and this node is minimized. The first of these alternative, non-limiting circuits (FIG. **2B**) also contains an amplifier (**U1**) whose low-impedance output is connected to a separate drive electrode (**E2**). The amplifier uses negative feedback to control the drive electrode such that the patient voltage (as measured by the sense electrode **E1**) is equal to the bias voltage (**V1**). This may effectively maintain the patient voltage equal to the bias voltage despite any voltage difference between the driven electrode (**E2**) and the patient. This can include voltage differences caused by power line-induced current flowing between the drive electrode and the patient (through R_{e2}). This arrangement differs from a traditional 'driven-right-leg' circuit in at least two ways: the driven electrode is placed on the patient's chest (rather than the right leg), and the ECG signal is a single-ended (not differential) measurement taken from a third electrode (**E3**). Because all electrodes are located on the patient's chest, a small device placed there may contain all the necessary electrodes for ECG measurement. One possible benefit of the single-ended measurement is that gain and filtering circuitry (**U2** and associated components (FIG. **2C**)) necessary to condition the ECG signal prior to recording (ECG Output) requires fewer components and may be

less sensitive to component tolerance matching. The examples of FIGS. **2A**, **2B** and **2C** are non-limiting examples and not intended to limit the scope of the claims hereto as other circuits with other circuit elements can be formed by skilled artisans in view hereof and yet remain within the spirit and scope of claims hereof.

In many implementations, a system hereof may include other circuitry operative together with the ECG electrodes, which may thus be accompanied by other sensors to provide time concordant traces of: i) ECG p-, qrs-, and t-waves; ii) O2 Saturation, as measured by Pulse Oxymetry; and/or iii) xyz acceleration, to provide an index of physical activity. Such circuitry may be implemented to one or more of the following electrical specifications. The overall system might in some implementations include as much as two weeks (or more) of continuous run time; gathering data during such time. Some implementations may be adapted to provide as many or even greater than 1000 uses. Alternatives may include operability even after or during exposure to fluids or wetness; in some such examples being water resistant, or waterproof, or watertight, in some cases continuing to be fully operable when fully submerged (in low saline water). Other implementations may include fast data transfer, as for an example where using an HS USB for full data transfer in less than about 90 seconds. A rechargeable battery may typically be used.

A further alternative implementation may include an electronic "ground": In a device hereof, mounted entirely on a flexible circuit board, the ground plane function may be provided by coaxial ground leads adjacent to the signal leads. The main contribution of this type of grounding system may be that it may allow the device the flexibility required to conform and adhere to the skin.

For electrocardiograph; EKG or ECG, some implementations may include greater than about 10 Meg Ohms input impedance; some implementations may operate with a 0.1-48 Hz bandwidth; and some with an approximate 256 Hz Sampling Rate; and may be implementing 12 Bit Resolution. For PPG and Pulse Oximeter, operation may be with 660 and 940 nm Wavelength; about 80-100 SpO2 Range; a 0.05-4.8 Hz Bandwidth; a 16 Hz Sampling Rate; and 12 bit resolution. For an accelerometer: a 3-Axis Measurement may be employed, and in some implementations using a ± 2 G Range; with a 16 Hz Sampling Rate; and a 12 Bit Resolution.

Some summary methodologies may now be understood with relation to FIG. **3**, though others may be understood through and as parts of the remainder of the disclosure hereof. A flow chart **300** as in FIG. **3** may demonstrate some of the alternatives; where an initial maneuver **301** might be the application of the device **100** to the patient. Indeed, this might include some one or more of the alternatives for adhesive application as described here above, whether by/through use of an adhesive such as that **113** of FIG. **1D**, or that of FIGS. **1E**, **1F** and/or **1G**. Then, as shown, in moving by flow line **311**, a data collection operation **302** may be implemented. Note, this might include a continuous or substantially continuous collection or an interval or periodic collection or perhaps even a one time event collection. This may depend upon the type of data to be collected and/or be dependent upon other features or alternatives, as for example whether a long term quantity of data is desired, for ECG for example, or whether for example a relative single data point might be useful, as in some cases of pulse oximetry (sometimes a single saturation point might

be of interest, as for example, if clearly too low, though comparison data showing trending over time, may indeed be more typical).

Several alternatives then present in FIG. 3, flow chart 300; a first such might be the following of flowline 312 to the transmission of data operation 303, which could then involve either wireless or wired (e.g., USB or other) data communication from the device 100 to data analysis and/or storage devices and/or systems (not separately shown in FIG. 3; could include computing devices, see e.g., FIG. 4 described below, or the like). Options from this point also appear; however, a first such might include following flow line 313 to the data analysis operation 304 for analyzing the data for determination of the relative health and/or for condition diagnosis of a patient. Computing systems, e.g., a computer (could be of many types, whether hand-held, personal or mainframe or other; see FIG. 4 and description below) could be used for this analysis; however, it could be that sufficient intelligence might be incorporated within the electronics 103 of device 100 such that some analysis might be operable on or within device 100 itself. A non-limiting example, might be a threshold comparison, as for example relative to pulse oximetry where when a low (or in some examples, perhaps a high) threshold level is reached an indicator or alarm might be activated all on/by the electronics 103 of the device 100.

A similar such example, might be considered by the optional alternative flow path 312a which itself branches into parts 312b and 312c. Following flow path 312a, and then, in a first example path 312b, a skip of the transmit data operation 303 can be understood whereby analysis 304 might be achieved without substantial data transfer. This could explain on board analysis, whether as for example according to the threshold example above, or might in some instances include more detailed analysis depending upon how much intelligence is incorporated on/in the electronics 103. Another view, is relative to how much transmission may be involved even if the transmission operation 303 is used; inasmuch as this could include at one level the transmission of data from the patient skin through the conductors 108, 109 and/or 110 through the traces 107 to the electronics 103 for analysis there. In other examples, of course, the transmission may include off-board downloading to other computing resources (e.g., FIG. 4). In some cases, such off-loading of the data may allow or provide for more sophisticated analysis using higher computing power resources.

Further alternatives primarily may involve data storage, both when and where, if used. As with intelligence, it may be that either some or no storage or memory may be made available in/by the electronics 103 on-board device 100. If some storage, whether a little or a lot, is made available on device 100, then, flow path 312a to and through path 312c may be used to achieve some storing of data 305. This may in many cases then, though not necessarily be before transmission or analysis (note, for some types of data multiple paths may be taken simultaneously, in parallel though perhaps not at the same time or serially (e.g., paths 312b and 312c need not be taken totally to the exclusion of the other), so that storage and transmission or storage and analysis may occur without necessarily requiring a completion of any particular operation before beginning or otherwise implementing another). Thus, after (or during) storage 305, flow path 315a may be followed for stored data which may then be transmitted, by path 315b to operation 303, and/or analyzed, by path 315c to operation 304. In such a storage example, which in many cases may also be an on-board

storage example, data can be collected then stored in local memory and later off-loaded/transmitted to one or more robust computing resources (e.g., FIG. 4) for analysis. Frequently, this can include long term data collection, e.g., in the manner of days or weeks or even longer, and may thus include remote collection when a patient is away from a doctor's office or other medical facilities. Thus, data can be collected from the patient in the patient's real world circumstances. Then, after collection, the data can be transmitted from its storage on device 100 back to the desired computing resource (FIG. 4, e.g.), and such transmission might be wireless or wired or come combination of both, as for example a blue tooth or WiFi connection to a personal computer (FIG. 4 for one example) which might then communicate the data over the internet to the designated computer for final analysis. Another example might include a USB connection to a computer, either to a PC or a mainframe (FIG. 4), and may be to the patient computer or to the doctor computer for analysis.

If little or no storage or memory is resident on device 100 (or in some examples even where there may be a large amount of resident memory available), then, relatively soon after collection, the data would need to or otherwise might desirably either or both be transmitted and then stored, see path 313a after operation 303, and/or transmitted and analyzed, paths 312 and 313. If path 313a is used, then, more typically, the data storage may be in/on computing resources (not shown in FIG. 3, but see FIG. 4 described below) off-board (though on-board memory could be used as well), and then, any of paths 315a, 315b and 315c may be used.

A feature hereof may include an overall system including one or more devices 100 and computing resources (see FIG. 4, for example) whether on-board device(s) 100, or separate, as for example in personal or mobile or hand-held computing devices (generally by FIG. 4), the overall system then providing the ability for the physician or doctor to have immediate, in-office analysis and presentation of collected test data. This would in some implementations allow for on-site data analysis from the device without utilization of a third party for data extraction and analysis.

Alternative implementations hereof may thus include one or more hardware and software combinations for multiple alternative data source interpretations. As noted above, a device 100 hereof includes hardware that monitors one or more of various physiologic parameters, then generates and stores the associated data representative of the monitored parameters. Then, a system which includes hardware such as device 100 and/or the parts thereof, and software and computing resources (FIG. 4, generally) for the processing thereof. The system then includes not only the collection of data but also interpretation and correlation of the data.

For example, an electrocardiogram trace that reveals a ventricular arrhythmia during intense exercise may be interpreted differently than the same arrhythmia during a period of rest. Blood oxygen saturation levels that vary greatly with movement can indicate conditions that may be more serious than when at rest, inter alia. Many more combinations of the four physiologic parameters are possible, and the ability of software hereof to display and highlight possible problems will greatly aid the physician in diagnosis. Thus, a system as described hereof can provide beneficial data interpretation.

Some of the features which can assist toward this end may be subsumed within one or more of operations 303 and 304 of FIG. 3, wherein data collected on a device 100 can rather simply be communicated/transmitted to computing resources (again, whether on-board device 100 or discrete therefrom as e.g., FIG. 4). For an example, when a patient

having had a device applied (operation 301) may return to a physician's office after a test period wherein data was collected (operation 302) the device is connected via one or more data transmission alternatives, as for example, USB to a computer (Windows or Mac) (generally with reference to FIG. 4 and description thereof) in the office, allowing immediate analysis by the physician while the patient waits (note, the device 100 may first have been removed from the patient or might remain thereon pending transmission and analysis for determination of whether more data may be desired). In some implementations, data analysis time may be relatively quick, at approximately 15 minutes in some implementations, and might be achieved with a user-friendly GUI (Graphic User Interface) to guide the physician through the analysis software.

The analysis/software package may be disposed to present the physician with results in a variety of formats. In some implementations, an overview of the test results may be presented, either together with or in lieu of more detailed results. In either case, a summary of detected anomalies and/or patient-triggered events may be provided, either as part of an overview and/or as part of the more detailed presentation. Selecting individual anomalies or patient-triggered events may provide desirable flexibility to allow a physician to view additional detail, including raw data from the ECG and/or from other sensors. The package may also allow data to be printed and saved with annotations in industry-standard EHR formats.

In one implementation, patient data may be analyzed with software having the one or more of the following specifications. Some alternative capabilities may include: 1. Data Acquisition; i.e., loading of data files from device; 2. Data Formatting; i.e., formatting raw data to industry standard file formats (whether, e.g., aECG (xml); DICOM; or SCP-ECG) (note, such data formatting may be a part of Acquisition, Storage or Analysis, or may have translation from one to another (e.g., data might be better stored in a compact format that may need translation or other un-packing to analyze)); 3. Data Storage (whether local, at a clinic/medical facility level or e.g., in the Cloud (optional and allows offline portable browser based presentation/analysis); 4. Analysis which inter alia, may include, e.g., noise filtering (High pass/Low pass digital filtering); and/or QRS (Beat) detection (in some cases, may include Continuous Wave Transform (CWT) for speed and accuracy); and/or 5. Data/Results Presentation, whether including one or more graphical user interface(s) (GUIs) perhaps more particularly with an overall Summary and/or General Statistics and/or Anomaly Summary of Patient triggered event(s); presentation of additional levels of detail whether of Strip view(s) of anomaly data by incident (previous, next) Blood Oxygen saturation, stress correlation or the like; and/or allowing care provider bookmarking/annotations/notes by incident and/or Print capability.

Further, on alternative combinations of hardware with proprietary software packages: I) One on-device software package may be adapted to store the measurements from the data signals acquired from one or more of EKG/ECG (whether right leg and/or p-, qrs- and/or t-waves), or O2 saturation, or xyz acceleration, in a time concordant manner, so that a physician may access a temporal history of the measurements (say, in some examples, over a 1-2 week interval), which would provide useful information on what the patient's activity level was prior to, during, and after the occurrence of a cardiac event. ii) an alternative to alternately manage the real-time transmission of the real-time measured

parameters to a nearby station or relay. And/or; iii) an off-device ECG analysis software aimed at recognizing arrhythmias.

The software mentioned above may be industry understood software provided by a 3rd party, or specially adapted for the data developed and transmitted by and/or received from a wearable device 100 hereof. Thorough testing using standard (MIT-BIH/AHA/NST) arrhythmia databases, FDA 510(k) approvals preferred. Such software may be adapted to allow one or more of automated ECG analysis and interpretation by providing callable functions for ECG signal processing, QRS detection and measurement, QRS feature extraction, classification of normal and ventricular ectopic beats, heart rate measurement, measurement of PR and QT intervals, and rhythm interpretation.

In many implementations, the software may be adapted to provide and/or may be made capable of supplying one or more of the following measurements:

1. Heart Rate Min, Max and Average
2. QRS duration average
3. PR interval average
4. QT interval average
5. ST deviation average

and, may be adapted to recognize a broad range of arrhythmias such as those set forth here:

1. SINUS RHYTHM
2. SINUS RHYTHM+IVCD
3. SINUS BRADYCARDIA
4. SINUS BRADYCARDIA+IVCD
5. SINUS TACHYCARDIA
6. PAUSE
7. UNCLASSIFIED RHYTHM
8. ARTIFACT

This first group of 8 given above are arrhythmia types that may be recognizable even if there is no discernible P wave. They are the ones typically recognized by existing products in the outpatient monitoring market that we propose to address.

A second set or group of arrhythmias; below, may require a discernible and measurable P wave. Some implementations hereof may be adapted to be able to detect and recognize them, as device 100 may be able as described above to detect P waves, depending of course, and for example, on whether the strength of the P wave is affected by device 100 placement or patient physiology.

9. ATRIAL FIBRILLATION/FLUTTER SVR (slow)
10. ATRIAL FIBRILLATION/FLUTTER CVR (normal rate)
11. ATRIAL FIBRILLATION/FLUTTER RVR (rapid)
12. FIRST DEGREE AV BLOCK+SINUS RHYTHM
13. FIRST DEGREE AV BLOCK+SINUS TACHYCARDIA
14. FIRST DEGREE AV BLOCK+SINUS BRADYCARDIA
15. SECOND DEGREE AV BLOCK
16. THIRD DEGREE AV BLOCK
17. PREMATURE ATRIAL CONTRACTION
18. SUPRAVENTRICULAR TACHYCARDIA
19. PREMATURE VENTRICULAR CONTRACTION
20. VENTRICULAR COUPLET
21. VENTRICULAR BIGEMINY
22. VENTRICULAR TRIGEMINY
23. IDIOVENTRICULAR RHYTHM
24. VENTRICULAR TACHYCARDIA
25. SLOW VENTRICULAR TACHYCARDIA

Further in alternative software implementations; some sample screenshots are shown in FIG. 5. A first such

alternative is shown in FIG. 5A, which is an example screenshot showing ECG and Oxygen Saturation data taken by using a patch device such as a device 100 hereof. An extremely clean signal is shown (no filtering or smoothing has been done on this data). Distinct p-waves are also shown (3 of which are shown as an example with arrows). P wave detection can be extremely important for ECG anomaly detection. Oxygen Saturation, as measured by Pulse Oxymetry, is shown on the bottom plot. This is data taken by the a device on the chest, and is taken in time concordance with the ECG data.

Another alternative is shown in FIG. 5B, which is an example screenshot of Analysis Software. This is a sample of ECG data taken from the MIT-BIH Arrhythmia Database, Record 205. As analyzed by the Analysis system hereof, we see in the Event Occurrences Summary list (top, left) five (5) anomaly types (plus normal sinus rhythm). This list also shows the number of occurrences of each anomaly, total duration of the anomaly in the complete ECG, and the percent time this anomaly occurs in the complete ECG. To view specific instances of each anomaly, the user double clicks the specific row in the Event Occurrences Summary list, as shown in FIG. 5C.

As introduced, FIG. 5C is an example screenshot showing specific instance of Ventricular Tachycardia. The ECG plot automatically navigates to the specific time in the ECG waveform, and marks the beginning and end of the event. More detailed data about this specific event is now shown in the Occurrence Details: HR Average, HR Max, etc. for the duration of this event. To show the instances of another anomaly in this ECG, the user can click on the Premature Ventricular Contraction (PVC) row of the Event Occurrences Summary, as shown FIG. 5D.

As introduced, FIG. 5D is an example screenshot showing specific instance of Premature Ventricular Contraction. This shows occurrences of the PVC. The Start Times list (middle top) shows all instances of PVC occurrences in this ECG, and lists the start time for each occurrence. In this case, the user can click on the PVC that starts at 00:15:27 (the 11th occurrence). The ECG plot is automatically taken to this point in time to show and indicate the PVC instances in the waveform. Since there are 3 instances of a PVC in this timeslot, all 3 occurrences are marked.

Some further alternatives may include data transmission and/or interpretation by local medical facilities, whether physician or doctor offices or e.g., ICU/CCU (Intensive Care/Coronary Care Units). Accordingly, a device 100 hereof that will measure one or more of a variety of physiologic signals, possibly including electrocardiogram, photoplethysmogram, pulse oximetry and/or patient acceleration signals will be placed on the patient's chest and held with an adhesive as described herein. The device transmits the physiologic signals wirelessly or by wire (e.g., USB) to a nearby base station for interpretation and further transmission, if desired. The wireless transmission may use Bluetooth, WiFi, Infrared, RFID (Radio Frequency Identification) or another wireless protocol. The device may be powered by wireless induction, battery, or a combination of the two. The device 100 monitors physiological signals and/or collects data representative thereof. The collected data may then be transmitted wirelessly or by wire connection, in real time, to the nearby base station. The device may be wirelessly powered by the base station or by battery, removing the need for wires between the patient and the station.

Thus, some of the alternative combinations hereof may include one or more of: 1) medical grade adhesives (from

many possible sources) selected for their ability to maintain in intimate contact with the skin without damaging it, for several days (up to, say 10 days or two weeks in some examples), as well as operability with different types of sensors; 2) conductive electrodes or photo-sensitive detectors able to supply electrical signals from the skin or from the photo-response of cutaneous or subcutaneous tissues to photo-excitation; 3) amplifiers, microprocessors and memories, capable of treating these signals and storing them; 4) power supply for the electronics hereof with stored or with wirelessly accessible re-chargeability; 5) flex circuits capable of tying the above elements together within a flexible strip capable of conforming to a cutaneous region of interest.

Examples of physiological parameters that may be subject to monitoring, recordation/collection and/or analyzing may include one or more of: electrocardiograms, photo responses of photo-excited tissues for e.g., oxygen saturation of blood; pulse rates and associated fluctuations; indications of physical activity/acceleration. One or more of these may be used in monitoring ambulatory cardiac outpatients over several days and nights, which could thereby provide for recording, for post-test analysis, several days' worth of continuous ECG signals together with simultaneous recording of O2 saturation and an index of physical exertion. Similarly, one or more of these may be used in monitoring ambulatory pulmonary outpatients over several days and nights for recording, for post-test analysis, O2 saturation together with simultaneous recording of an index of physical activity. Alternatively and/or additionally, one or more of these could be used for monitoring in-patients or other patients of interest, as for example neonatals, wirelessly (or in some cases wired), whether in clinics, emergency rooms, or ICUs, in some instances detecting the parameters of EKG, O2 and/or physical exertion, but instead of storing them would transmit them wirelessly to either a bedside monitor or a central station monitor, thus freeing the patient from attachment to physical wires.

An exemplary computer system or computing resources which may be used herewith will now be described, though it should be noted that many alternatives in computing systems and resources may be available and operable within the reasonably foreseeable scope hereof so that the following is intended in no way to be limiting of the myriad possible computational alternatives properly intended within both the spirit and scope hereof.

Some of the implementations of the present invention include various steps. A variety of these steps may be performed by hardware components or may be embodied in machine-executable instructions, which may be used to cause a general-purpose or special-purpose processor programmed with the instructions to perform the steps. Alternatively, the steps may be performed by a combination of hardware, software, and/or firmware. As such, FIG. 4 is an example of computing resources or a computer system 400 with which implementations hereof may be utilized. According to the present example, a sample such computer system 400 may include a bus 401, at least one processor 402, at least one communication port 403, a main memory 404, a removable storage media 405, a read only memory 406, and a mass storage 407. More or fewer of these elements may be used in a particular implementation hereof.

Processor(s) 402 can be any known processor, such as, but not limited to, an Intel® Itanium® or Itanium 2® processor(s), or AMD® Opteron® or Athlon MP® processor(s), or Motorola® lines of processors. Communication port(s) 403 can be any of an RS-232 port for use with a modem

based dialup connection, a 10/100 Ethernet port, a Universal Serial Bus (USB) port, or a Gigabit port using copper or fiber. Communication port(s) **403** may be chosen depending on a network such a Local Area Network (LAN), Wide Area Network (WAN), or any network to which the computer system **400** connects or may be adapted to connect.

Main memory **404** can be Random Access Memory (RAM), or any other dynamic storage device(s) commonly known in the art. Read only memory **406** can be any static storage device(s) such as Programmable Read Only Memory (PROM) chips for storing static information such as instructions for processor **402**.

Mass storage **407** can be used to store information and instructions. For example, hard disks such as the Adaptec® family of SCSI drives, an optical disc, an array of disks such as RAID, such as the Adaptec family of RAID drives, or any other mass storage devices may be used.

Bus **401** communicatively couples processor(s) **402** with the other memory, storage and communication blocks. Bus **401** can be a PCI/PCI-X or SCSI based system bus depending on the storage devices used.

Removable storage media **405** can be any kind of external hard-drives, floppy drives, IOMEGA® Zip Drives, Compact Disc-Read Only Memory (CD-ROM), Compact Disc-Recordable (CD-RW), Digital Video Dis-Read Only Memory (DVD-ROM).

The components described above are meant to exemplify some types of possibilities. In no way should the aforementioned examples limit the scope of the invention, as they are only exemplary embodiments.

Embodiments of the present invention relate to devices, systems, methods, media, and arrangements for monitoring and processing cardiac parameters and data, inter alia. While detailed descriptions of one or more embodiments of the invention have been given above, various alternatives, modifications, and equivalents will be apparent to those skilled in the art without varying from the spirit of the invention. Therefore, the above description should not be taken as limiting the scope of the invention, which is defined by the appended claims.

What is claimed is:

1. A method for reducing noise in cardiac monitoring using a wearable monitoring device having at least two electrodes for cardiac monitoring; the method comprising:

applying the wearable monitoring device externally to a subject, the subject having at least a right leg;

operating circuitry adaptations comprising:

operating a first electrode;

operating a second electrode also referred to as a proxy driven-right-leg electrode mimicking a right leg electrode; the second electrode being the proxy driven-right-leg electrode affixed on the subject other than on the right leg of the subject;

operating a voltage or current driver operatively connected to the first and second electrodes to drive one or both a voltage or current to the second electrode;

operating a reference voltage configured to be operatively associated with the first and second electrodes; driving by application of a voltage or current, to the second electrode also known as the proxy driven-right-leg electrode,

maintaining the voltage of the first electrode at a relationship, other than a common mode voltage of multiple additional electrodes, to the voltage of an additional electrode;

generating an output representative of a noise-reduced physiological signal for cardiac monitoring.

2. A method according to claim **1** further comprising one or both:

transmitting the data from the wearable device;

or,

transmitting the data from the wearable device; and, storing the data prior to one or both of transmitting or analyzing the data.

3. A circuit for mimicking a right leg electrode using a reference electrode as proxy therefor; the circuit comprising the combination A), B), C), D) with one or more of W), X), Y), Z):

A) a connection to a first electrocardiogram electrode;

B) a connection to a second electrocardiogram electrode;

C) a connection to a reference electrocardiogram electrode; and,

D) an amplifier; the electrode connections all connected to the amplifier; the amplifier maintaining the voltage of the first electrode at a relationship, other than a common mode voltage of multiple additional electrodes, to the voltage of an additional electrode, a proxy driven right leg signal being measurable using a reference electrode and being used in generating an output representative of a noise-reduced physiological signal for cardiac monitoring; the reference electrode being the proxy driven-right-leg electrode affixed on a subject other than on a right leg of the subject;

and

W) a connection to a sense electrode;

X) a connection to a drive electrode;

Y) a bias voltage input; and,

Z) an amplifier; the electrode connections and bias voltage input connected to the amplifier; the amplifier output connected to the drive electrode, an inverting input to the sense electrode, and a non-inverting input to a bias voltage; the amplifier maintaining the voltage of the first electrode at a relationship, other than the common mode voltage of multiple additional electrodes, to the voltage of an additional electrode; the proxy driven right leg signal being measurable using a third electrode and being used in generating an output representative of a noise-reduced physiological signal for cardiac monitoring; the third electrode being the proxy driven-right-leg electrode affixed externally on a subject other than on a right leg of the subject.

4. A method according to claim **1** further comprising: collecting data representative of physiological signals; and,

analyzing the data.

5. A method according to claim **1** the maintaining operation further comprising one or more of:

maintaining the voltage of the first electrode at a relationship equal to or approximately equal to the bias or reference or ground voltage;

maintaining the voltage of the first electrode at a relationship of one or more of a weighted sum, average, or common-mode voltage of the first electrode and at least one additional voltage; and,

maintaining the voltage of the first electrode at a relationship; of one or more of a weighted sum, average, or common-mode voltage of the first electrode and one or more of a number of additional electrodes equal to or approximately equal to the bias voltage and one or more of a number of additional electrodes equal to or approximately equal to the bias voltage.

6. A method according to claim **1** wherein the at least one additional electrode includes one or more of a number of additional electrodes.

7. A method according to claim 1 wherein the physiological signal includes one or both an ECG or a photoplethysmography (PPG) signal.

* * * * *

专利名称(译)	可穿戴式心脏监护仪		
公开(公告)号	US10413251	公开(公告)日	2019-09-17
申请号	US13/837748	申请日	2013-03-15
[标]申请(专利权)人(译)	戈尔达GEORGE STEFAN MOYER DANIEL VAN ZANDT 万豪标记P ELETR SAM 奥尼尔布鲁斯		
申请(专利权)人(译)	戈尔达, GEORGE STEFAN MOYER, DANIEL VAN ZANDT 万豪, MARK P. ELETR, SAM 奥尼尔, BRUCE		
当前申请(专利权)人(译)	RHYTHM诊断系统, INC.		
[标]发明人	GOLDA GEORGE STEFAN MOYER DANIEL VAN ZANDT MARRIOTT MARK P ELETR SAM ONEIL BRUCE		
发明人	GOLDA, GEORGE STEFAN MOYER, DANIEL VAN ZANDT MARRIOTT, MARK P. ELETR, SAM O'NEIL, BRUCE		
IPC分类号	A61B5/00 A61B5/0408 A61B5/0295 A61B5/026 A61B5/0205 A61B5/11 A61B5/021 A61B5/08 A61B5/0402 A61B5/0432 A61B5/1455 A61B5/024 A61B5/0456		
CPC分类号	A61B5/0002 A61B5/0295 A61B5/04087 A61B5/72 A61B5/08 A61B5/11 A61B5/7207 A61B5/0059 A61B5/6828 A61B5/0261 A61B5/0402 A61B5/04085 A61B5/04325 A61B5/7214 A61B5/0205 A61B5/02141 A61B5/02125 A61B2560/0295 A61B5/14552 A61B5/7275 A61B5/14551 A61B5/6833 A61B5/721 A61B5/0006 A61B5/02438 A61B5/0456 A61B2560/0412 A61B5/1118		
审查员(译)	JACKSON, GARY		
优先权	61/710768 2012-10-07 US		
其他公开文献	US20140100432A1		
外部链接	Espacenet		

摘要(译)

用于降低心脏监测中的噪声的系统, 方法和设备, 包括具有至少一个用于心脏监测的电极的可穿戴监测设备; 在一些实施方式中, 可穿戴设备使用复合粘合剂, 该复合粘合剂具有邻近电极施加的至少一个导电部分; 并且, 在一些实施方案中, 包括用于所述至少一个电极的电路适应性以充当代理驱动的右腿电极。

