



(19) **United States**

(12) **Patent Application Publication**
Huiku

(10) **Pub. No.: US 2017/0303784 A1**

(43) **Pub. Date: Oct. 26, 2017**

(54) **WIRELESS PATIENT MONITORING SYSTEM AND METHOD**

A61B 5/00 (2006.01)

A61B 5/0402 (2006.01)

(71) Applicant: **General Electric Company**,
Schenectady, NY (US)

(52) **U.S. Cl.**

CPC *A61B 5/0002* (2013.01); *A61B 5/742* (2013.01); *A61B 5/0402* (2013.01); *A61B 5/7475* (2013.01); *A61B 5/021* (2013.01); *A61B 5/721* (2013.01); *A61B 2560/0209* (2013.01); *A61B 2562/0219* (2013.01)

(72) Inventor: **Matti Veli Tapani Huiku**, Helsinki (FI)

(73) Assignee: **General Electric Company**,
Schenectady, NY (US)

(57) **ABSTRACT**

A patient monitoring system includes one or more wireless sensing devices configured to record physiological data from a patient and one or more processors. An activity analysis module is executable on one or more of the processors to select an activity class from a predefined set of activity classes based on an activity input. A power management module is executable on one or more of the processors to reduce power consumption of one or more of the wireless sensing devices by identifying that one or more of the wireless sensing devices is unreliable based on the activity class, and operating the one or more unreliable wireless sensing devices in a low power mode.

(21) Appl. No.: **15/137,375**

(22) Filed: **Apr. 25, 2016**

Publication Classification

(51) **Int. Cl.**

A61B 5/00 (2006.01)

A61B 5/00 (2006.01)

A61B 5/00 (2006.01)

A61B 5/021 (2006.01)

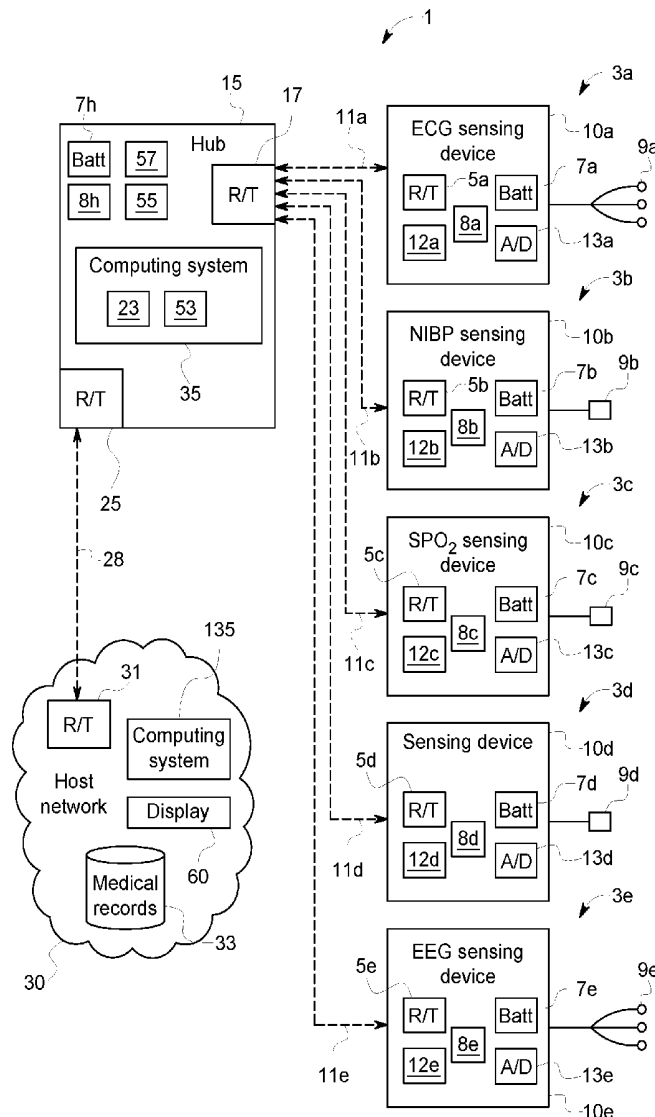

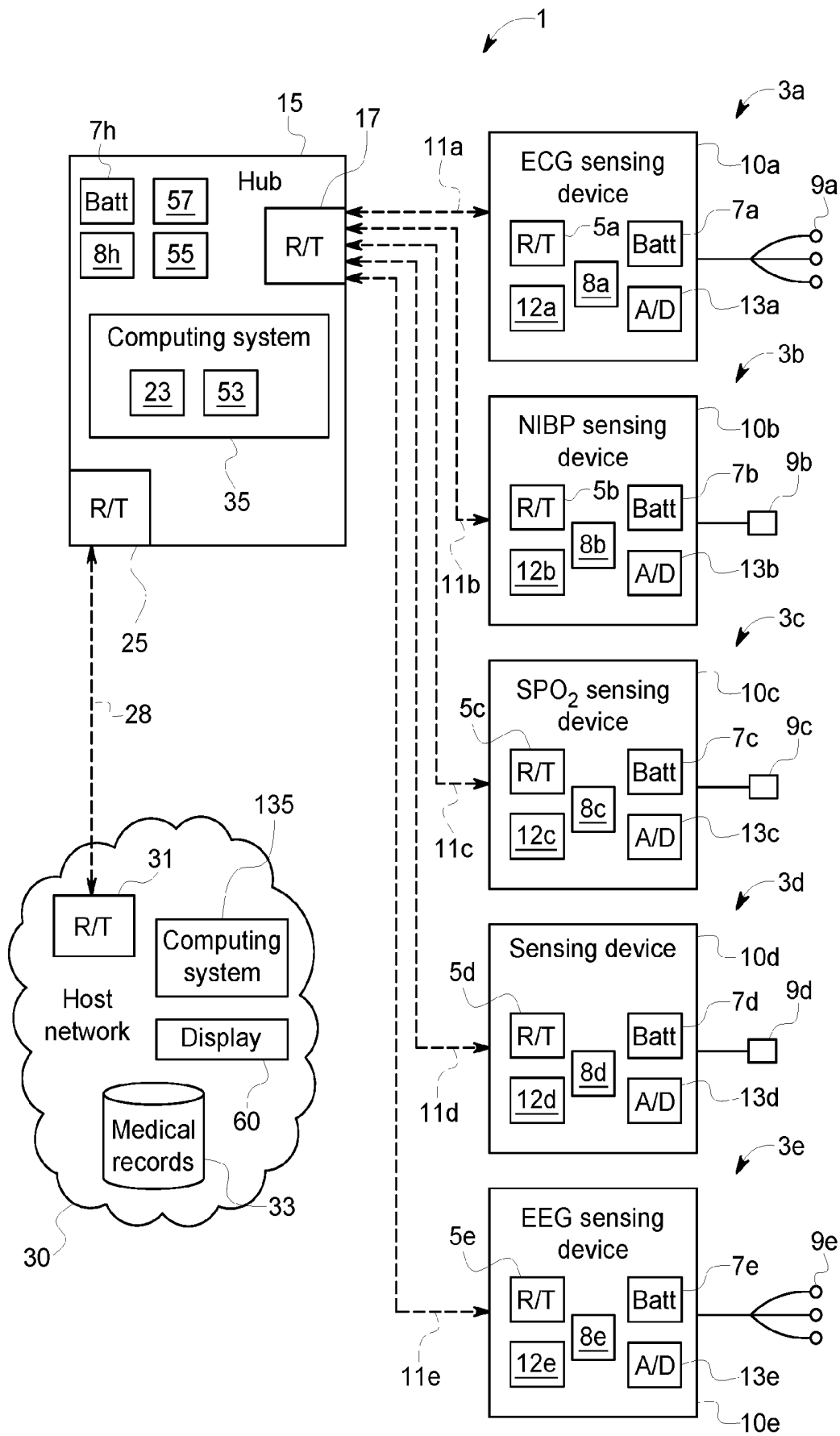

FIG. 1

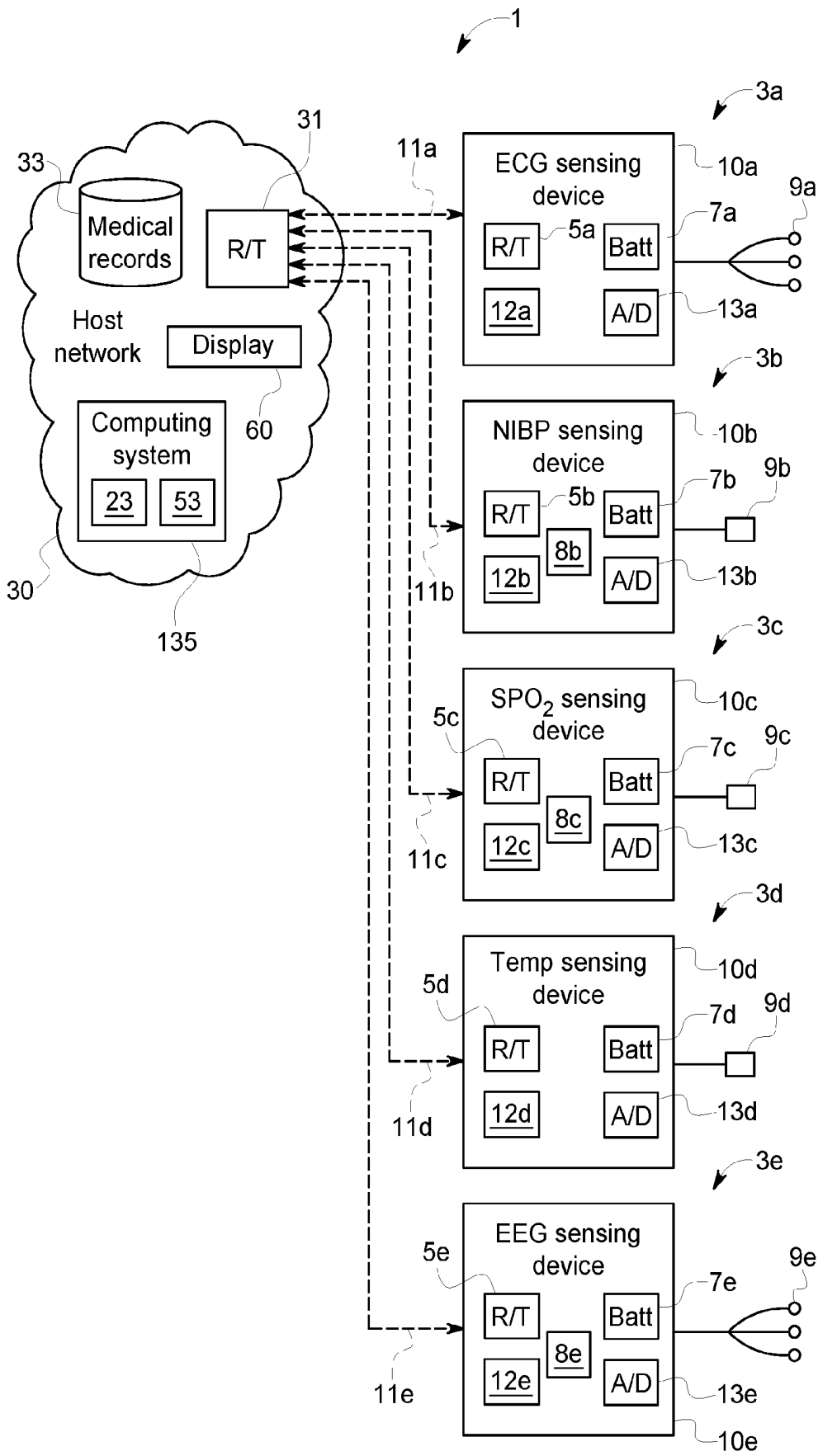

FIG. 2

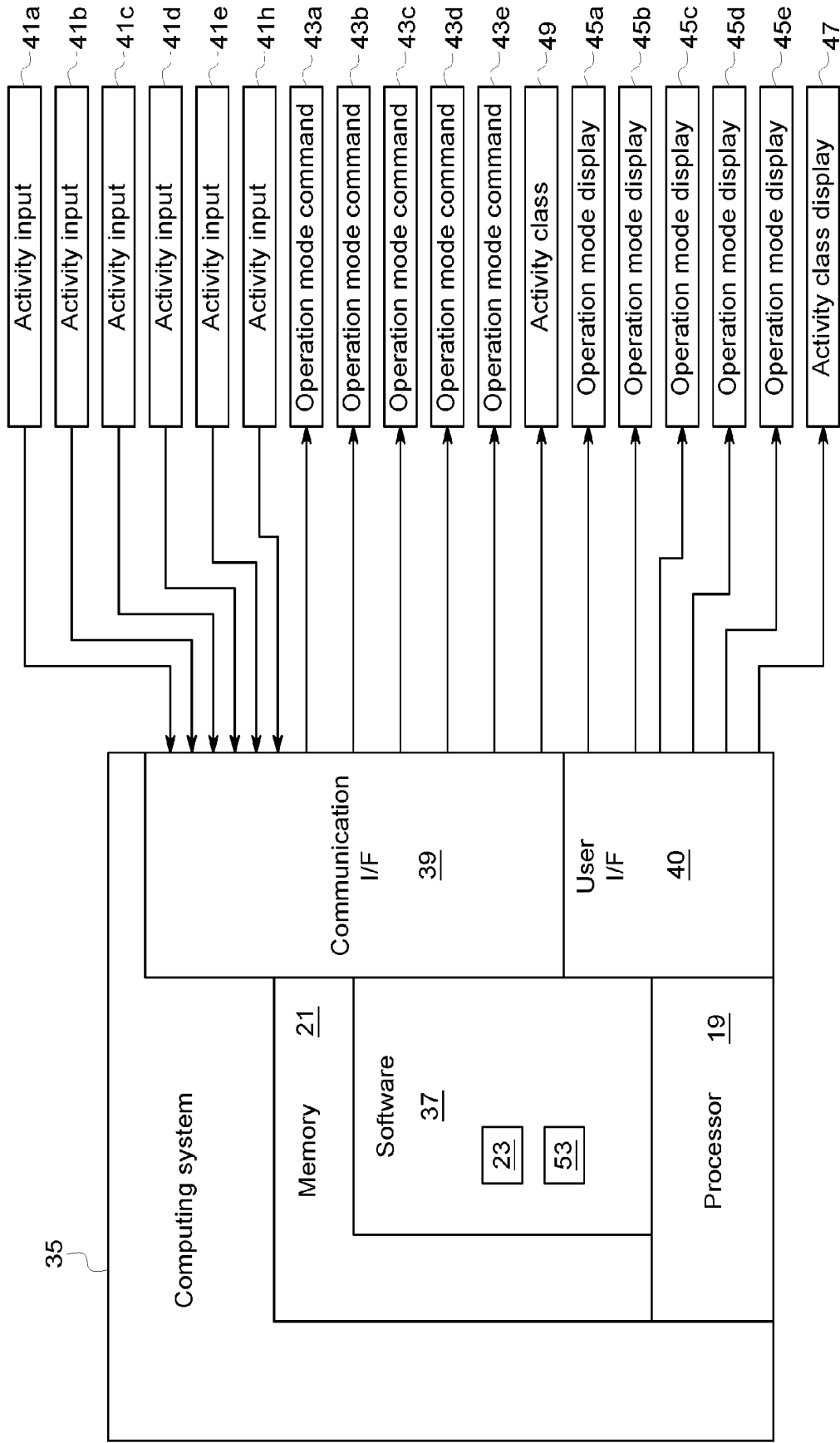

FIG. 3

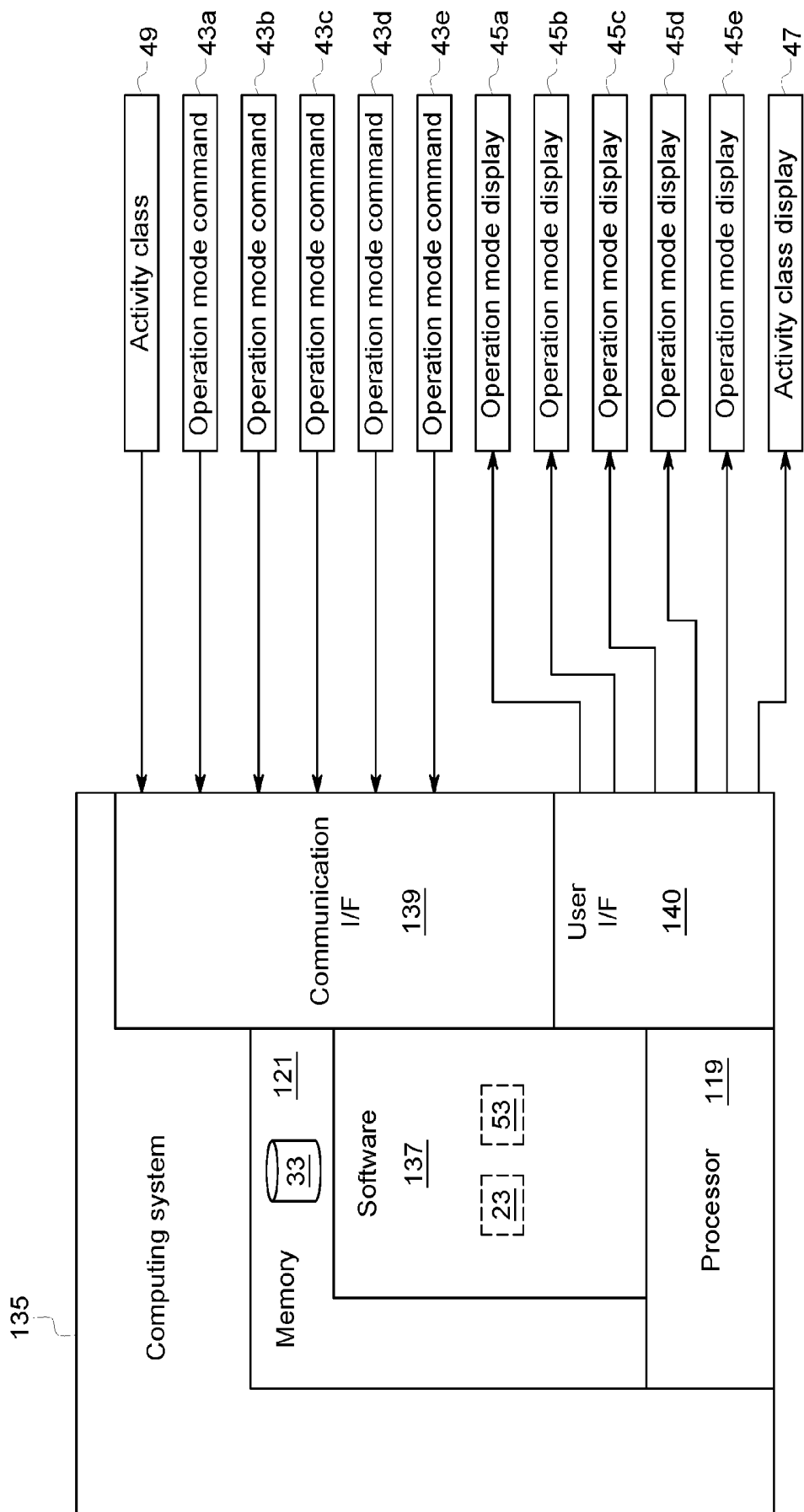

FIG. 4

	3a ECG/HR	3a ECG/ECG Rhythm	3c SpO2/SpO2	3c SpO2/PR	3b NIBP
64 Standard mode	62 Lying, Reclining	Lying, Reclining	Lying, Reclining, Sitting, Standing	Lying, Reclining, Sitting, Standing	Lying, Reclining
66a Low power mode A	62 Sitting, Standing	Sitting		62 Walking	Sitting
66b Low power mode B	Moving	Standing, Moving	Walking, Moving, Moving hands/fingers	Moving, Moving hands/fingers	Standing, Moving

FIG. 5

60

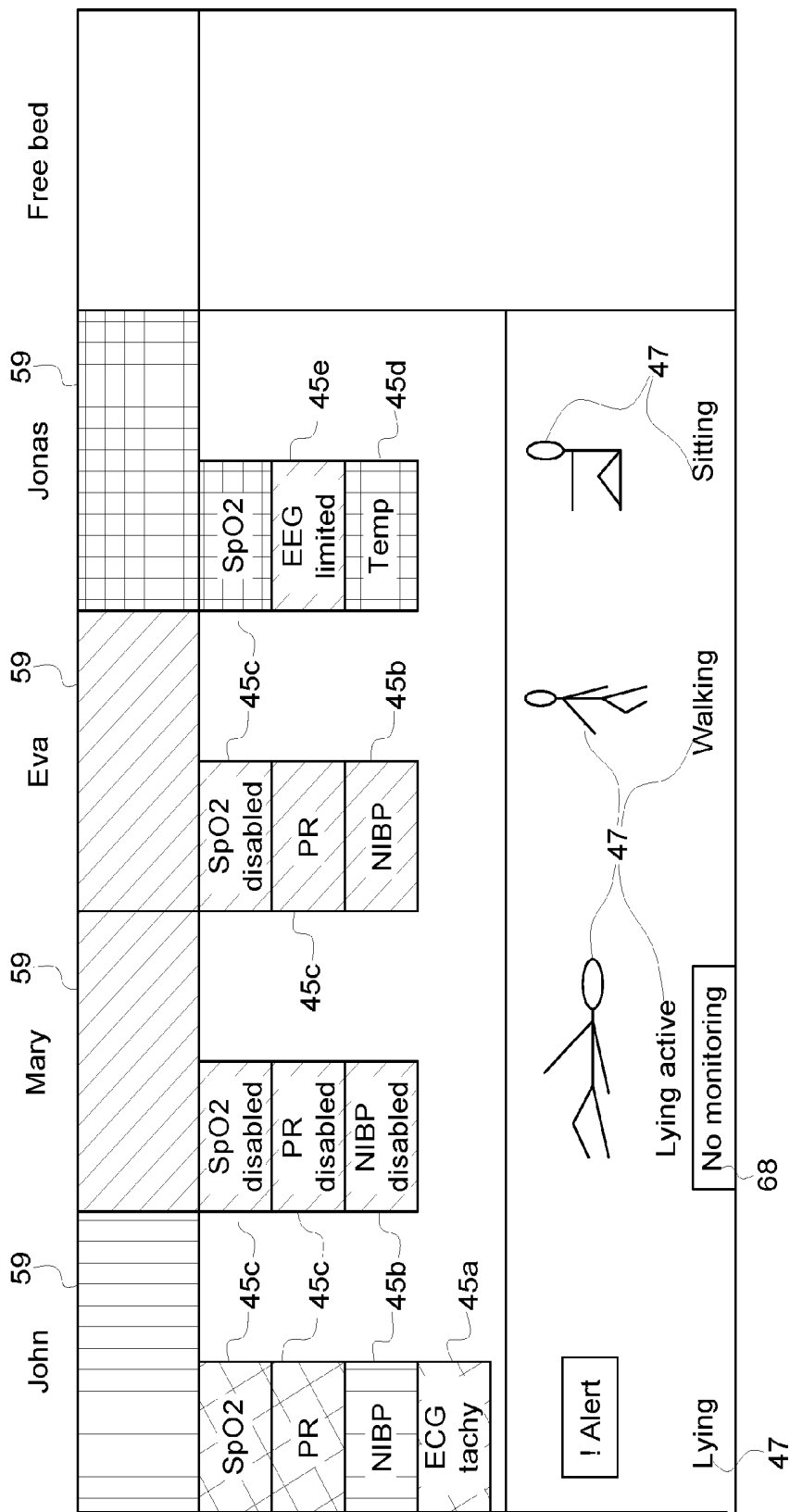

FIG. 6

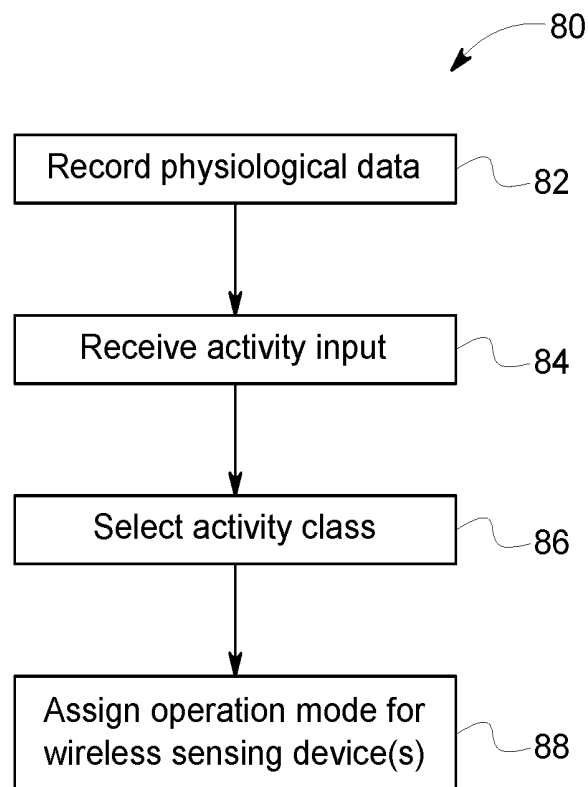

FIG. 7

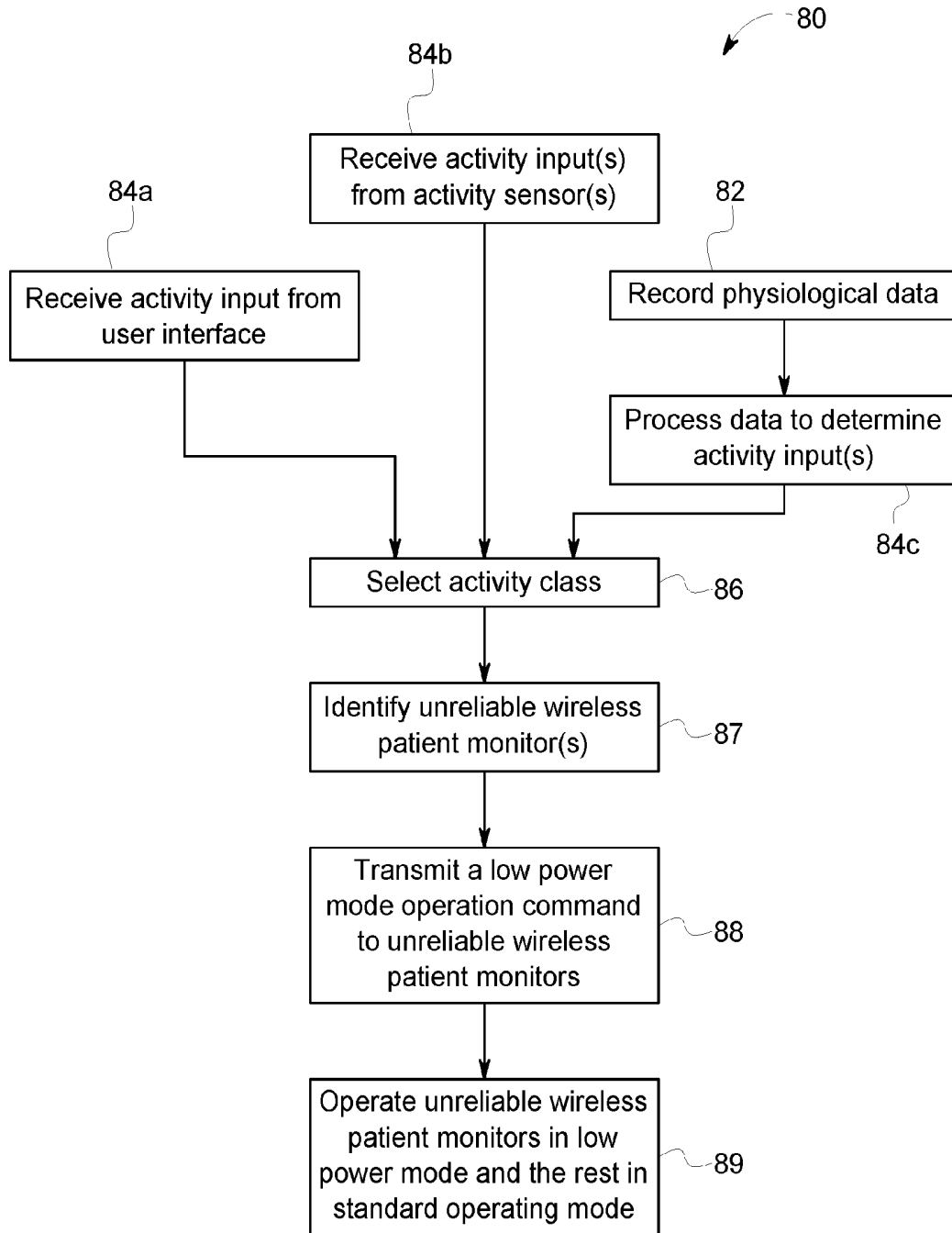

FIG. 8

WIRELESS PATIENT MONITORING SYSTEM AND METHOD

BACKGROUND

[0001] The present disclosure relates generally to medical devices and, more specifically, to medical monitoring devices for monitoring a patient's physiology and health status.

[0002] In the field of medicine, physicians often desire to monitor multiple physiological characteristics of their patients. Oftentimes, patient monitoring involves the use of several separate monitoring devices simultaneously, such as a pulse oximeter, a blood pressure monitor, a heart monitor, a temperature monitor, etc. Several separate patient monitoring devices are often connected to a patient, tethering the patient to multiple bulky bedside devices via physical wiring or cables. Multi-parameter monitors are also available where different sensor sets may be connected to a single monitor. However, such multi-parameter systems may be even more restrictive than separate monitoring devices because they require all of the sensors attached to a patient to be physically attached to a single monitor, resulting in multiple wires running across the patient's body. Thus, currently available patient monitoring devices often inhibit patient movement, requiring a patient to stay in one location or to transport a large monitor with them when they move from one place to another.

[0003] Further, currently available monitoring devices are often power intensive and either require being plugged in to a wall outlet or require large battery units that have to be replaced and recharged every few hours. Thus, monitoring multiple patient parameters is power intensive and battery replacement is costly in labor and parts. Thus, frequent monitoring is often avoided in order to limit cost and patient discomfort, and instead patient parameters are infrequently spot checked, such as by periodic nurse visits one or a few times a day. While there are some patients that require continuous, real-time monitoring, such as those patients experiencing a critical health condition, the vast majority of patients need only periodic monitoring to check that their condition has not changed. However, patients that are not being regularly monitored may encounter risky health situations that go undetected for a period of time, such as where rapid changes occur in physiological parameters that are not checked by a clinician until hours later or until a critical situation occurs.

SUMMARY

[0004] This Summary is provided to introduce a selection of concepts that are further described below in the Detailed Description. This Summary is not intended to identify key or essential features of the claimed subject matter, nor is it intended to be used as an aid in limiting the scope of the claimed subject matter.

[0005] One embodiment of a patient monitoring system includes one or more wireless sensing devices configured to record physiological data from a patient and one or more processors. An activity analysis module is executable on one or more of the processors to select an activity class from a predefined set of activity classes based on an activity input. A power management module is executable on one or more of the processors to reduce power consumption of one or more of the wireless sensing devices by identifying that one

or more of the wireless sensing devices is unreliable based on the activity class and operating the one or more unreliable wireless sensing devices in a low power mode.

[0006] One embodiment of a method of monitoring a patient includes recording physiological data from the patient with each of at least two wireless sensing devices, wherein each wireless sensing device measures a different type of physiological data, and receiving an activity input at a processor. The method further includes selecting with the processor an activity class based on an activity input, identifying at least one wireless sensing device that is unreliable based on the activity class, and operating the one or more unreliable wireless sensing devices in a low power mode.

BRIEF DESCRIPTION OF THE DRAWINGS

[0007] The present disclosure is described with reference to the following Figures.

[0008] FIG. 1 is a schematic diagram of one embodiment of a wireless patient monitoring system.

[0009] FIG. 2 is a schematic diagram of another embodiment of a wireless patient monitoring system.

[0010] FIG. 3 is a schematic diagram of one embodiment of a computing system portion of a wireless patient monitoring system.

[0011] FIG. 4 is a schematic diagram of another embodiment of a computing system portion of a wireless patient monitoring system.

[0012] FIG. 5 depicts one embodiment of operation modes and a predefined set of activity classes.

[0013] FIG. 6 depicts one embodiment of a central patient monitoring display.

[0014] FIG. 7 is a flow chart depicting one embodiment of a method of monitoring a patient.

[0015] FIG. 8 is a flow chart depicting another embodiment of a method of monitoring a patient.

DETAILED DESCRIPTION

[0016] The present inventor has recognized that wireless monitoring systems are desirable for patient comfort, for example to provide more comfort and mobility to the patient being monitored. The patient's movement is not inhibited by wires between sensor devices and/or computing devices that collect and process the physiological data from the patient. Thus, small sensing devices and sensors that can be easily attached to the patient's body are desirable, such as sensing devices that are wearable portable computing devices. In order to do so, the size of the wireless sensing devices must be small. The present inventor has recognized that an important aspect of decreasing the size and weight of wireless sensing devices is decreasing battery size, and that a weakness in the development of wireless sensing devices has been power consumption and requirement for long battery times.

[0017] In view of his recognition of problems and challenges in the development of wireless sensing devices, the present inventor developed the disclosed system and method to minimize power consumption of the wireless sensing devices. As provided herein, battery demand for each wireless sensing device and a hub device, and thus power requirements for the system as a whole, are decreased by selectively and intelligently operating the wireless sensing devices at times when valid data is most likely to be

obtained. In other words, the system avoids wasting battery life by avoiding recording, transmitting, and/or processing physiological data that is unreliable due to artifact, patient position, etc.

[0018] In the patient monitoring system **1** and method **80** disclosed herein, one or more wireless sensing devices (e.g., **3a-3e**) are controlled individually to operate in a low power mode when a patient's activity is not conducive for recording reliable physiological data. A wireless sensing device within the patient monitoring system **1** may be deemed unreliable where significant artifact is likely to be present in the physiological signals caused by the patient's activity or motion, or because the patient is in an inappropriate position or orientation for recording the relevant physiological data.

[0019] The low power mode operation may be different for each type of wireless sensing device (e.g., **3a-3e**) in the system **1** depending on the type of physiological monitoring performed by that device and the medical needs of the patient. For example, when a patient's activity level, which may be classified into an activity class, indicates that the physiological data recorded from a particular wireless sensing device will be, or is likely to be, unreliable due to patient position or artifact caused by motion of the patient, one or more of the wireless sensing devices **3a-3e** may be operated in a low power mode to turn off the recording and data processing functions of the device. Alternatively or additionally, certain wireless sensing devices **3a-3e** in the system **1** may be operated in a low power mode to record a reduced set of physiological data from the patient, or to record the respective physiological data from the patient less frequently than when the device is in its standard operating mode. Moreover, the low power mode operation may be configured to account for health information specific to the patient, such as a diagnosis or a medical history for the patient (e.g., recent medical procedures performed, medication being administered, or the like).

[0020] Accordingly, the wireless sensing devices **3a-3e** are intelligently controlled to enable any monitoring appropriate for a patient, including continuous monitoring capabilities when necessary, but can be operated in a low power mode when the patient is moving or in the presence of artifact or adverse monitoring conditions in order to reduce the power requirements of the wireless sensing devices and increase the battery life of the devices in the system.

[0021] In various embodiments, an activity class may be selected from a predefined set of activity classes based on an activity input. The activity inputs may be input from a motion sensor and/or a position sensor, for example, somehow attached to the patient. Alternatively or additionally, the activity input may be provided by the physiological data recorded by the sensing device, such as artifact or other morphological feature in the recorded physiological data. In still other embodiments, the activity input may be a user-provided input, such as where a patient or caretaker can select an activity mode when the monitored patient engages in particular activities, such as sitting, standing, walking, rolling over, etc.

[0022] In various embodiments, wireless sensing devices (e.g., **3a-3e**) measuring different physiological parameters may be networked to a central hub device (e.g., **15**) or primary sensing device that determines the activity class and instructs each wireless sensing device in the network to operate in an appropriate operation mode based on the activity class. The hub may communicate with a central, host

network (e.g., **30**), such as of the medical facility. In another embodiment, the wireless sensing devices may communicate with the host network, which may determine the activity class and assign the operation modes. There, the wireless sensing devices may communicate with the host network directly, or indirectly through the hub. For instance, the hub may serve as an amplifier and/or router for communication between the wireless sensing devices and the host network. In still other embodiments, one or more of the wireless sensing devices may determine its own local activity class based on activity input received at the wireless sensing device. In such an embodiment, the wireless sensing device may transmit the local activity class and/or the local activity input to the hub module and/or host network, which may then determine an activity class for the system, which may be utilized to control the operation mode of one or more of the other sensing devices within the system. These and other embodiments are described in more detail with respect to the Figures.

[0023] FIG. 1 depicts one embodiment of a patient monitoring system **1** containing five wireless sensing devices **3a-3e** in wireless communication with a hub device **15**. The hub device **15** is in wireless communication with a host network **30** that contains medical records database **33** and a computing system **135** that may operate a central monitoring function for a healthcare facility or a portion thereof. Further, the computing system **135** and/or the host network **30** may provide one or more central monitoring stations having user interfaces at central locations for attending clinicians to monitor patient conditions and/or receive alarm notifications. For example, the computing system **135** may operate at least one display **60**, such as a central patient monitoring display associated with the central monitoring system, such as for a unit or section of a healthcare facility.

[0024] The hub device **15** may be attached to the patient's body, placed on or near the patient's bed, or positioned within range of the patient, such as in the same room as the patient. The hub device **15** may be a separate, stand-alone device, or it may be incorporated and/or housed with another device within the system **1**, such as housed with one of the wireless sensing devices **3a-3e**. For example, the hub device **15** may be a patient monitor, as the term will be understood by a person having ordinary skill in the relevant art, or it may be a separate device that communicates with a patient monitor, wherein the patient monitor then communicates with host network **30**.

[0025] Each wireless sensing device **3a-3e** contains one or more sensors **9a-9e** for measuring a physiological parameter from a patient, and also includes a base unit **10a-10e** that receives the physiological parameter measurements from the sensors **9a-9e** and transmits physiological data based on those measurements to the hub device **15** via communication link **11a-11e**. The sensors **9a-9e** may be connected to the respective base unit **10a-10e** by wired or wireless means. The sensors **9a-9e** may be any sensors, leads, or other devices available in the art for sensing or detecting physiological information from a patient, which may include but are not limited to electrodes, lead wires, or available physiological measurement devices such as pressure sensors, flow sensors, temperature sensors, blood pressure cuffs, pulse oximetry sensors, voltage sensors, or the like.

[0026] In the depicted embodiment, a first wireless sensing device **3a** is an ECG sensing device having sensors **9a** that are ECG electrodes. A second wireless sensing device

3b is a non-invasive blood pressure (NIBP) sensing device with a sensor **9b** that is a blood pressure cuff including pressure sensors. A third wireless sensing device **3c** is a peripheral oxygen saturation (SpO2) monitor having sensor **9c** that is a pulse oximetry sensor, such as a pulse oximetry sensor incorporating a red LED and an infrared LED configured for placement on a patient's fingertip. A fourth wireless sensing device **3d** is a temperature monitor having sensor **9d** that is a temperature sensor. The depicted embodiment of the system **1** further includes a fifth wireless sensing device **3e** that is an EEG monitor having sensors **9e** that are EEG electrodes. It should be understood that the patient monitoring system **1** of the present disclosure is not limited to the examples of sensor devices provided, but may be configured and employed to sense and monitor any clinical parameter. For example, the patient monitoring system may further include a wireless respiration rate sensing device, such as a pneumograph or a capnograph. The examples of wireless sensing devices provided herein are for the purposes of demonstrating the invention and should not be considered limiting, as any wireless device for sensing and/or recording physiological data may be incorporated within the system **1**.

[0027] The base units **10a-10e** of each of the exemplary wireless sensing devices **3a-3e** may include analog-to-digital (A/D) converters **13a-13e**, which may be any devices or logic sets capable of digitizing analog physiological signals recorded by the associated sensors **9a-9e**. For example, the A/D converters **13a-13e** may be Analog Front End (AFE) devices. The base units **10a-10e** may further include processors **12a-12e** that receive the digital physiological data from the A/D converters **13a-13e** and create a parameter dataset for transmission to the hub device **15** and/or the host network **30**. Each base unit **10a-10e** may be configured differently depending on the type of wireless sensing device, and may be configured to perform various signal processing functions and or sensor control functions. To provide just a few examples, the processor **12a** in the ECG sensing device **3a** may be configured to filter the digital signal from the ECG sensors **9a** to remove artifact and/or to perform various calculations and determinations based on the recorded cardiac data, such as heart rate, QRS interval, ST-T interval, or the like. The processor **12b** in the NIBP monitor **3b** may be configured, for example, to process the physiological data recorded by the sensors **9b** in a blood pressure cuff to calculate systolic, diastolic, and mean blood pressure values for the patient. The processor **12c** of the SpO2 sensing device **3c** may be configured to determine a blood oxygenation value and/or a pulse rate for the patient based on the digitized signal received from the pulse oximetry sensor **9c**. The processor **12d** of the temperature sensing device **3d** may be configured to, for example, determine a temperature for the patient, such as a mean temperature based on the digitized temperature data received from the thermal sensor **9d**. And the processor **12e** of the EEG sensing device **3e** may be configured, for example, to determine a depth of anesthesia measurement value, such as an entropy value or a sedation responsiveness index value.

[0028] Accordingly, the processor **12a-12e** may develop a dataset that, in addition to the recorded physiological data, also includes values measured and/or calculated from the recorded physiological data. The respective processor **12a-12e** may then control a receiver/transmitter **5a-5e** in the relevant wireless sensing device **3a-3e** to transmit parameter

datasets to the hub device **15** via communication link **11a-11e**. The parameter dataset transmitted from the respective wireless sensing device **3a-3e** may include the raw digitized physiological data, filtered digitized physiological data, and/or processed data (e.g., alarm status or alarm data) indicating information about the respective physiological parameter measured from the patient.

[0029] In other embodiments, the processors **12a-12e** may not perform any signal processing tasks and may simply be configured to perform necessary control functions for the respective wireless sensing device **3a-3e**. In such an embodiment, the parameter data set transmitted by the respective processor **12a-12e** may simply be the digitized raw data or digitized filtered data from the various sensor devices **9a-9e**.

[0030] One or more of the wireless sensing devices **3a-3e** may include an activity sensor **8a-8e**. Alternatively or additionally, the hub device **15** may contain activity sensor **8h**. The activity sensor(s) **8a-8e**, **8h** are orientation and/or motion sensors that provide information about the patient's position and/or movement. For example, each activity sensor **8a-8e**, **8h** may be or include an accelerometer, such as a three-axis accelerometer, to measure motion information that may be used to determine a patient's activity or activity level. Alternatively or additionally, each activity sensor **8a-8e** and **8h** may be or include a gyroscope, such as a three-axis gyroscope, to detect orientation information that may be used to determine the position of a patient's body or body part. In still other embodiments, the activity sensor **8a-8e**, **8h** may be another type of inertial sensor, such as a combination accelerometer and/or gyroscope with a magnetometer.

[0031] The activity input **41a-41e**, **41h** (FIG. 3 and FIG. 4), which may be provided in whole or in part by the activity sensors **8a-8e**, **8h**, is used to determine an activity class **49**, which then dictates the operation mode **64**, **66a**, **66b** for each wireless sensing device **3a-3e**. For example, the operation mode **64** may include a standard operating mode **64** and one or more low power modes **66a**, **66b** that conserve energy by avoiding recording, transmitting, and/or processing unreliable physiological data. As provided in more detail herein, the activity class **49** may be determined by a processor **12a-12e**, **19**, **119** executing an activity analysis module **23** software instruction set. The operation mode **64**, **66a**, **66b** may be determined by a power management module **53** software instruction set.

[0032] Each activity sensor **8a-8e** and **8h** supplies data received as activity input **41a-41e**, **41h** into the system **1**. The respective activity input **41a-41e**, **41h** is analyzed to determine an activity class **49**, which may be selected from a predefined set of activity classes **62**. FIG. 5 depicts an exemplary predefined set of activity classes **62** and how those classes may be used by the system **1** to determine an operation mode **64**, **66a**, **66b**. For example, the activity input **41a-41e**, **41h** may be classified into one of the exemplary listed predefined set of activity classes **62**, which include lying, reclining, sitting, standing, moving, walking, and moving hands/fingers (all comprising the predefined of activity classes **62**). These classes are for exemplary purposes and it should be understood that different classes defining any number of positions and/or activities or motions may be used effectively.

[0033] In the chart shown at FIG. 5, each of the activity classes in the predefined set of activity classes **62** is classi-

fied into an operation mode for several listed wireless sensing devices 3a-3c and operations thereof, including an ECG sensing device 3a operating to determine a heart rate, the ECG sensing device 3a operating to record a full ECG rhythm, an SpO2 sensing device 3c operating to measure SpO2, the SpO2 sensing device 3c operating to measure a pulse rate, and an NIBP sensing device 3b. Three operating modes 64, 66a, 66b are represented a column below each listed device 3a-3c and recording function. The top cell represents the standard operating mode 64, wherein the respective wireless sensing device 3a-3c is operated in whatever operating mode is most appropriate to monitor the patient, such as based on the patient's health condition. The standard operating mode 64 is implemented when the conditions are most appropriate for reliably recording the respective physiological data. Thus, the classes listed in the top cell of each column represent those classes from predefined set of activity classes 62 in which the standard operating mode 64 may be utilized or instructed for the respective wireless sensing device 3a-3c to record the respective physiological data.

[0034] The classes listed in the middle and bottom cells are those classes from the predefined set of activity classes 62 where a low power mode 66 is implemented. In the depicted embodiment, there are two low power modes 66—low power mode A 66a and low power mode B 66b. As an example, low power mode A 66a may be obtaining the physiological data intermittently, or less frequently than would be obtained in the standard operating mode 64a. Alternatively, the low power mode A 66a may be operating with a more limited lead set or sensing operation. For example, the ECG sensing device 3a may be operated in low power mode A 66a with a reduced lead set, such as with 6, 3, 2, or 1 leads, compared to its standard operation mode 64. Likewise, the SpO2 device 3c may be operated in low power mode A 66a to take measurements less frequently than in the standard operation mode 64, or to only utilize one LED and to restrict the measurement operation to only measure pulse rate. In some embodiments, the NIBP sensing device 3b may also be operated in a low power mode A 66a, such as by measuring blood pressure less frequently or by using an abbreviated blood pressure determination or estimation algorithm that requires less cuff inflation time.

[0035] The bottom cell of each column represents the activity classes from the predefined set of activity classes 62 for which the respective wireless sensing devices 3a-3c will be operated in low power mode B 66b for recording the respective physiological data. The wireless sensing devices 3a-3c operating in low power mode B 66b consume even less power than in low power mode A 66a. For example, low power mode B 66b may be a cessation of all recording and data processing functions of the respective wireless sensing device 3a-3c. In another embodiment, the low power mode B 66b may be operating the respective wireless sensing device 3a-3c at a minimum measurement interval, which may be a predefined and stored value representing the lowest interval at which the respective physiological parameter should be measured for the particular patient. For example, a minimum measurement interval may be set for each wireless sensing device 3a-3e, which may be based on patient care standards, patient diagnosis, patient medical history, and/or previous monitoring data for the patient, and the device operating in low power mode may operate to measure the patient data at that minimum interval.

[0036] Accordingly, in the depicted embodiment, if the patient is lying or reclining, then all wireless patient monitors 3a-3c and monitoring functions may be operated in the standard operating mode 64. By contrast, if the activity input 41 indicates that the patient activity class 49 is “moving”, then all wireless patient monitors 3a-3c are operated in the low power mode B 66b with respect to all physiological parameters. In certain predefined set of activity classes 62, the wireless sensing devices 3a-3c may be operated differently from one another. This concept is exemplified in FIG. 5. In the example, if the patient activity class 49 is “sitting”, then the ECG sensing device 3a will be operated in the low power mode A 66a to record the heart rate and the ECG rhythm, the NIBP sensing device 3b will be operated in low power mode A 66a, and the SpO2 sensing device 3c will be operated in the standard operating mode 64 to record the SpO2 and the pulse rate. If the patient activity class 49 is “standing”, then the ECG sensing device 3a will be operated in the low power mode A 66a to measure the heart rate and in low power mode B 66b to record the ECG rhythm, the NIBP sensing device 3b will be operated in low power mode B 66b (such as by being turned off because blood pressure measurements taken in the standing position are not meaningful) and the SpO2 sensing device 3c will be operated in the standard operating mode 64. In certain embodiments, these patient activity class 49 settings may be modified if local activity is detected by a local activity sensor 8a-8e, 8h or artifact is detected in the physiological data.

[0037] In various embodiments, only certain of the wireless sensing devices 3a-3e may contain an activity sensor 8a-8e. For example, it may be desirable to include an activity sensor 8a-8e in those wireless sensing devices 3a-3e that operate most frequently to monitor a patient and/or those wireless sensing devices 3a-3e that are most sensitive to artifact interference, thereby providing the opportunity to conserve the battery 7a-7e of the respective sensing device and/or the battery 7h of hub device 15 by offering particularized activity input 41a-41e relevant to motion occurring locally at that wireless sensing device 3a-3e. To provide just one example, it may be desirable to include activity sensor 8c in the SpO2 sensing device 3c, which may be operated continuously to monitor SpO2 and/or pulse rate of the patient and is relatively sensitive to monitoring data corruption due to artifact caused by patient movement. For instance, if the patient is moving only their hand, and no other part of their body, the SpO2 data may be unreliable and thus the battery life of the SpO2 sensing device 3c would be wasted by trying to obtain the SpO2 data during the motion. However, a system 1 having only an activity sensor 8h in the hub device 15 likely would not detect isolated motion in the patient's hand unless the hub device 15 was attached to the patient's hand or arm. In a system 1 having SpO2 sensing device 3c with an activity sensor 8c, the SpO2 sensing device 3c may be placed in a low power mode upon detection of hand activity, where sensing operation may be suspended when the activity input 41c supplied by the activity sensor 8c indicates that the patient's hand is in motion. A separate activity class of the predefined activity classes 62 may be provided for such activity, which is depicted as the “moving hands/fingers” predefined activity class 62 in FIG. 5. To conserve battery life, the SpO2 measurement by the SpO2 sensing device 3c may be suspended until the activity input 41c from the activity sensor 8c indicates that the motion has subsided sufficiently such

that the SpO₂ data can be reliably measured and will be without significant motion artifact. Alternatively, the SpO₂ sensing device 3c may operate in a limited capacity in low power mode A 66a, as explained above.

[0038] The activity input 41c collected by the activity sensor 8c of the SpO₂ sensing device 3c may be transmitted via communication link 11c to the hub device 15 and/or to the host network 30. The same is true for activity input 41a-41e collected by any other activity sensor 8a-8e in a wireless sensing device 3a-3e. In one embodiment, the hub device 15 may also include an activity sensor 8h, such as in an embodiment where the hub device 15 is worn on or affixed to the patient's body (such as strapped or adhered to the patient's chest). Again, the activity sensor 8h may be in addition to or in place of the activity sensors 8a-8e which may be provided locally in one or more of the wireless sensing devices 3a-3e. Thus, in certain embodiments, the activity input 41 to the system may be provided by just one activity sensor, which may be any of the activity sensors 8a-8e or 8h, or it may be provided by a subset of sensors 8a-8e, 8h or all of those sensors.

[0039] In another embodiment, the activity input 41 may include the detection of artifact or certain unwanted waveform features in the physiological data measured by the sensors 9a-9e. For example, a large amount of noise detected in the physiological signal may be used as activity input 41a-41e indicating that the patient is moving. Such type of activity input 41a-41e from the physiological signals may be in place of or in addition to input from an activity sensor 8a-8e, 8h. For example, the system 1 may include a hub device 15 with an activity sensor 8h that supplies activity input 41h, and then may obtain activity input 41a-41e at the location of certain of the wireless sensing devices 3a-3e based on the recorded physiological signal, such as by analysis of the signal to noise ratio or other artifact detection algorithms. In still other embodiments, the activity input 41 may include user-provided input, such as inputs through a user-interface 40 of the hub device 15. For example, the hub device 15 may include a mode input button 57 that may allow a user to select an activity class 49 from the predefined set of activity classes 62. For example, if the patient is going to go walking, they may select a "walking" activity class 49 via user input button 57 or other user interface means.

[0040] Each wireless sensing device 3a-3e includes a battery 7a-7e that stores energy and powers the various aspects of the wireless monitor. Each processor 12a-12e may further include power management capabilities, especially where the respective wireless sensing device 3a-3e contains more demanding electromechanical aspects. Each processor 12a-12e may monitor a battery status, such as a charge level of the relevant battery 7a-7e. The processor 12a-12e may communicate the battery status to the hub device 15 by the communication link 11a-11e. Alternatively or additionally, the processor 12a-12e may control a local display on the wireless sensing device 3a-3e to display the battery status, and/or may control the emission of an audio and/or visual alert regarding the battery status. Further, the hub device 15 may identify one or more wireless sensing devices 3a-3e with the lowest battery charge and may favor operating those devices in the low power mode 66a, 66b, if possible based on the activity class 49 and/or activity input 41a-41e, 41h. Thereby, the power usage of the system can be balanced and the system as a whole can reach longer operation time on one batter charge cycle.

[0041] The receiver/transmitter 5a-5e of each wireless sensing device 3a-3e communicates via the respective communication link 11a-11e with the receiver/transmitter 17 of the hub device 15, which may include separate receiving and transmitting devices or may include an integrated device providing both functions, such as a transceiver. The receiver/transmitters 5a-5e of the wireless sensing devices 3a-3e and the receiver/transmitter 17 of the hub device 15 may be any radio frequency devices known in the art for wirelessly transmitting data between two points. In one embodiment, the receiver/transmitters 5a-5e and 17 may be body area network (BAN) devices, such as medical body area network (MBAN) devices, that operate as a wireless network. For example, the wireless sensing devices 3a-3e may be wearable or portable computing devices in communication with a hub device 15 positioned in proximity of the patient. Other examples of radio protocols that could be used for this purpose include, but are not limited to, Bluetooth, Bluetooth Low Energy (BLE), ANT, and ZigBee.

[0042] The hub device 15 may further include computing system 35, represented in detail in FIG. 3, having processor 19 and memory 21. The hub device 15 may serve to coordinate or control the operation mode and/or other functions of the wireless sensing devices 3a-3e, and thus may transmit operation mode commands 45a-45e to the respective wireless sensing devices 3a-3e via the communication link 11a-11e. The computing system 35 of the hub device 15 may include activity analysis module 23 that is a set of software instructions stored in memory and executable on a processor to assess the activity input(s) 41 and determine an activity class 49 therefrom. The computing system 35 of the hub device 15 may also include power management module 53 that identifies whether one or more of the wireless sensing devices 3a-3e is unreliable based on the activity class 49, and to command operation of the wireless sensing devices 3a-3e accordingly, such as to operate unreliable wireless sensing devices in a low power mode 66a or 66b. The computing system 35 of the hub device 15 may further communicate the activity class 49 and the operation mode commands 45a-45e to the computing system 135 of the host network, as illustrated in FIG. 4.

[0043] In the embodiment of FIG. 2, the hub device 15 is omitted and the wireless sensing devices 3a-3e communicate directly with the host network 30, which hosts the activity analysis module 23 and the power management module 53 and generates the operation mode commands 45a-45e according to the various methods described herein. Thus, the receiver/transmitter 5a-5e of each wireless sensing device 3a-3e may communicate with a receiver/transmitter 31 associated with the host network 30 by the respective communication link 11a-11e. The communication link 11a-11e in this embodiment may operate according to any wireless communication protocol listed herein. It may be desirable to operate the communication according to a wireless communication protocol that is appropriate for longer-range transmission. For example, the wireless sensing devices 3a-3e may communicate with the host network 30 on the WMTS spectrum or on the Wi-Fi spectrum. In such an embodiment, receiver/transmitters 31 may be provided throughout a patient care facility, such as a hospital, as needed based on the system configuration and the location of patients being monitored by wireless sensor devices.

[0044] The system 1 may be configured in various embodiments such that the activity analysis module 23 and

the power management module 53 is stored in memory 21 of the hub device 15 (e.g., FIG. 1). In an alternative embodiment, such as the embodiment of FIG. 2 where a hub device 15 is not present, the activity analysis module 23 and the power management module 53 may be stored in memory 121 of the computing system 135 (e.g. FIGS. 2 and 4) of the host network 30. Alternatively or additionally, the activity analysis module 23 and/or the power management module 53 may be stored in memory within one or more of the wireless sensing devices 3a-3e and executed by the respective processor 12a-12e therein. Furthermore, the activity analysis module 23 may be stored and executed in a different portion of the system 1 than the power management module 53.

[0045] Where the activity analysis module 23 is stored in memory 21 and executed on processor 19 of the hub device 15, the activity analysis module 23 may receive various activity inputs 41a-41e, 41h from various activity sensors 8a-8e, 8h throughout the system 1. For example, the activity analysis module 23 may process one or more activity inputs 41a-41e received from the wireless sensing devices 3a-3e that contain activity sensors 8a-8e, and may also receive activity input 41h from the activity sensor 8h in the hub device 15. The activity analysis module 23 may then calculate, or determine, an activity class 49 based on one or more of the activity inputs 41a-41e, 41h.

[0046] The activity class 49 is then used by the power management module 53 to determine an operation mode for each of the wireless sensing devices 3a-3e in the system. In the example depicted in FIGS. 1 and 3, the computing system 35 in the hub device 15 contains a power management module 53 that is executed within the hub device 15 to determine the operation mode for each of the wireless sensing devices 3a-3e based on the activity class 49, and then to transmit an operation command 43a-43e via wireless communication links 11a-11e to each of the wireless sensing devices 3a-3e.

[0047] Further, the hub device 15 may have a display 55 which may be controlled, such as by the processor 19, to display an operation mode display(s) 45a-45e that displays the operation mode for one or more of the wireless sensing devices 3a-3e within the system 1. For example, the operation mode display(s) 45a-45e may represent the respective operation modes in graphical form or text form on the display 55 of the hub device 15. Further, the display 55 may be controlled to display the activity class display 47, which represents the activity class 49. For example, the activity class display 47 may represent the activity class 49 in graphical form or text form, which is exemplified and discussed with respect to FIG. 6.

[0048] Alternatively or additionally, the hub device 15 may transmit the operation mode commands 43a-43e and/or the activity class 49 to the host network 30. In such an embodiment, computing system 135 within the host network 30 may receive the operation mode commands 43a-43e and/or the activity class 49 and may operate a display 60 to display the operation mode displays 45a-45e and/or the activity class display 47, which is exemplified in FIG. 6 showing an exemplary central patient monitoring display 60.

[0049] In another embodiment of the system 1 having a hub device 15, the computing system 135 within the host network 30 may contain the activity analysis module 23 and/or the power management module 53. Thus, in various embodiments, the computing system 35 within the hub

device 15 may perform a portion of the processing steps, and other processing steps may be performed by the computing system 135 within the host network 30. For example, the activity analysis module 23 may be stored and executed within the computing system 35 of the hub device 15, and the power management module 53 may be stored and executed by the computing system 135 within the host network 30, such as in order to reduce the processing load and battery consumption of the hub device 15. The allocation and execution of these operations may be controlled, for example, based on the charge status of the battery 7h in the hub device 15 or based on the available processing bandwidth of the hub device 15.

[0050] In still other embodiments, each wireless sensing device 3a-3e may contain a power management module 53 stored in memory and executed on each respective processor 12a-12e. Each wireless sensor may then receive the activity class 49 from the hub device 15, and may determine the operation mode for itself based on the activity class 49. In still other embodiments, each wireless sensing device 3a-3e may have its own activity analysis module 23 and/or power management module 53, and thus may determine the activity class based on locally-received activity input 41 and/or assign an operation mode accordingly. In some embodiments, this local determination may be supplemented by, modified by, or overridden by parallel analysis conducted at the hub device 15 and transmitted to the respective wireless sensing device 3a-3e.

[0051] The hub device 15 may communicate with host network 30 via a wireless communication link 28, such as to transmit the parameter datasets for the respective wireless sensing devices 3a-3e for storage in the patient's medical record. The hub device 15 has receiver/transmitter 25 that communicates with a receiver/transmitter 31 associated with the host network 30 on communication link 28, which may operate according to a network protocol appropriate for longer-range wireless transmissions, such as on the wireless medical telemetry service (WMTS) spectrum or on a Wi-Fi-compliant wireless local area network (LAN). The host network 30 may be, for example, a local computer network having servers housed within a medical facility treating the patient, or it may be a cloud-based system hosted by a cloud computing provider. The host network 30 may include a medical records database 33 housing the medical records for the patient, which may be updated to store the parameter datasets recorded and transmitted by the various wireless sensing devices 3a-3e. The host network 30 may further include other patient care databases, such as for monitoring, assessing, and storing particular patient monitoring data. For example, the host network may include an ECG database, such as the MUSE ECG management system produced by General Electric Company of Schenectady, N.Y.

[0052] In various embodiments, the hub device 15 may contain software for processing the physiological signals recorded by the various wireless sensing devices 3a-3e. For example, in one embodiment the individual wireless sensing device(s) 3a-3e may perform minimal or no signal processing on the physiological data measured from the patient, and may simply transmit the digitized physiological data recorded from the respective sensors 9a-9e along with the activity input 41a-41e from the activity sensors 8a-8e therein. Software stored in the hub device 15 may then be executed on the processor 19 to calculate various useful parameters from the physiological data. In still other

embodiments, minimal or no signal processing may be performed in the hub device 15, and the hub device 15 may simply serve to relay the parameter datasets and activity inputs 41a-41e from the wireless sensing devices 3a-3e (an activity input 41h from activity sensor 8h, if present) to the host network 30. In such an embodiment, the activity analysis module 23 and the power management module 53 may reside in the computing system 135 of the host network 30 (as depicted in dashed lines in FIG. 4).

[0053] FIG. 3 provides a system diagram of an exemplary embodiment of the computing system 35 having an activity analysis module 23 and a power management module 53 executable to control the operation modes of the wireless sensing devices 3a-3e. The computing system 35 includes a processor 19, memory 21, software 37, and communication interface 39. The processor 19 loads and executes software 37 from memory 21, including the activity analysis module 23 and a power management module 53, which is an application within the software 37. Each of the activity analysis module 23 and a power management module 53 include computer-readable instructions that, when executed by the computing system 35 (including the processor 19), direct the operation as described in detail herein, including to calculate the patient condition index and assign the measurement intervals for the wireless sensing devices 3a-3e.

[0054] Although the computing system 35 as depicted in FIG. 3 includes one software element 37 encapsulating one activity analysis module 23 and one power management module 53, it should be understood that one or more software elements having one or more modules may provide the same operation. Similarly, while the description provided herein refers to a single computing system 35 having a single processor 19, it is to be recognized that implementations of such systems can be performed using one or more processors, which may be communicatively connected, and such implementations are considered to be within the scope of the description. Likewise, the computing system 35 may be implemented as several computing systems networked together, including in a cloud computing environment. Such an embodiment may be utilized, for example, where the computing system 35 is part of the host network 30.

[0055] The same is also true for the exemplary computing system 135 in the host network 30, which in the depicted embodiment receives the activity class 49 and the operations mode commands 43a-43e from the hub device 15 and operates the central patient monitoring display 60 to display the operation mode displays 45a-45e and the activity class display 49.

[0056] For each of the computing systems 35 and 135, memory 21 and 121 (which in some embodiments of the computing system 135 may include the medical record database 33) can comprise any storage media, or group of storage media, readable by processor 19, 119 and/or capable of storing software 37, 137. The memory 21, 121 can include volatile and non-volatile, removable and non-removable storage media implemented in any method or technology for storage of information, such as computer-readable instructions, data structures, program modules, or other data. Memory 21, 121 can be implemented as a single storage device but may also be implemented across multiple storage devices or sub-systems. For example, in computing system 135 the software 137 may be stored on a separate storage device than the medical record database 33. Further, in some

embodiments the memory 121 may also store the medical record database 33, which could also be distributed, and/or implemented across one or more storage media or group of storage medias accessible within the host network 30. Similarly, medical record database 33 may encompass multiple different sub-databases at different storage locations and/or containing different information which may be stored in different formats.

[0057] Examples of memory devices, or storage media, include random access memory, read only memory, magnetic discs, optical discs, flash memory, virtual memory, and non-virtual memory, magnetic sets, magnetic tape, magnetic disc storage or other magnetic storage devices, or any other medium which can be used to storage the desired information and that may be accessed by an instruction execution system, as well as any combination or variation thereof, or any other type of storage medium. Likewise, the storage media may be housed locally with the processor 19, or may be distributed in one or more servers, which may be at multiple locations and networked, such as in cloud computing applications and systems. In some implementations, the store media can be a non-transitory storage media. In some implementations, at least a portion of the storage media may be transitory. Memory 21, 121 may further include additional elements, such a controller capable, of communicating with the processor 19, 119.

[0058] The communication interface 39 of computing system 35 is configured to provide communication between the processor 19 and the various other devices within the system 1, including the wireless sensing devices 3a-3e to receive the activity inputs 41a-41e and the physiological data from each respective wireless sensing device 3a-3e, and to transmit the operation mode command 43a-43e and/or activity class 49 to each respective device 3a-3e. For example, the communication interface 39 may include the receiver/transmitters 17 and 25 described above with respect to the embodiment of FIG. 1. The communication interface 139 of computing system 135 is configured to provide communication between the processor 119 and the relevant other devices within the system 1, including the hub device 15 to receive the activity class 49 and/or operation mode commands 43a-43e. In embodiments where the wireless sensing devices 3a-3e communicate directly with the host network 30, the communication interface 139 may facilitate such communication. For example, the communication interface 139 may include the receiver/transmitters receiver/transmitter 31 described above with respect to the various embodiments of FIGS. 1 and 2.

[0059] FIG. 6 depicts an exemplary display on a central patient monitoring display 60, such as may be provided at a nurse's station on a floor of the health care facility. The exemplary central patient monitoring display 60 presents a monitoring summary from four patients being monitored by patient monitoring systems 1. The top colored block is an overall patient status display 59 representing the patient's overall status as a color, such as red for a patient experiencing an alarm condition, yellow for a patient presenting abnormalities in the recorded physiological data, and green for a patient for which all monitors indicate a normal condition.

[0060] Underneath the overall patient status display 59 is an operation mode display 45 for each physiological parameter being recorded by a wireless sensing device 3a-3e. Specifically, where an ECG sensing device 3a is imple-

mented in the relevant monitoring system 1 on the patient, an operation mode display 45a is presented for each physiological parameter being recorded. Where an NIBP sensing device 3b is in use on a patient, the operation mode display 45b is presented for that patient. Where an SpO2 sensing device 3c is in use on a patient, an operation mode display 45c is presented for that patient. Where a temperature sensing device 3d is in use on a patient, an operation mode display 45d is presented for that patient. Where an EEG sensing device 3e is in use monitoring the patient, operation mode display 45e is presented for that patient. Various graphical display elements and methods may be used for the operation mode displays 45a-45e. In the depicted embodiment, the operation mode displays 45a-45e include a box listing the respective wireless sensing device 3a-3e and/or recorded physiological parameter. In the depicted embodiment, the operation mode display 45a-45e includes the word “disabled” if the respective wireless sensing device 3a-3e is in a low power mode where the device is disabled (such as the low power mode B 66b shown and described with respect to FIG. 5). The exemplary operation mode display 45a-45e includes the word “limited” if the respective wireless sensing device 3a-3e is being operated in a low power mode where a limited monitoring function is being employed (such as low power mode A 66a shown and described with respect to FIG. 5). In the example, the operation mode display 45a-45e are plain without any text to indicate that the respective wireless sensing device 3a-3e is operating in a standard operating mode 64. Additionally, the same display area may be used to indicate the status of the physiological data recorded from that respective wireless sensing device 3a-3e, such as by providing a red, yellow, or green color as described above with respect to the overall patient status display 59.

[0061] In addition to the operation mode displays 45a-45e for each patient, an activity class display 47 may show the activity class 49 for the respective patient. In the depicted embodiment, the activity class displays 47 depict the activity class 49 in word form, and some also include a graphic representing the activity class 49. In situations where all of the wireless sensing devices 3a-3e monitoring a patient are operating in a low power mode, such as being “disabled”, an additional “no monitoring” warning display 68 may be provided to advise clinicians that the patient is not currently being monitored due to their activity level.

[0062] FIG. 7 depicts one embodiment of a method 80 of monitoring a patient. At step 82, physiological data is recorded using one or more wireless sensing devices 3a-3e within the patient monitoring system 1. At step 84, activity input is received, such as at processor 12, 19, 119, that will execute the activity analysis module 23. An activity class is selected at step 86, such as by executing the activity analysis module 23 on the respective processor 12, 19, 119. An operation mode 64, 66a, 66b is assigned for one or more of the wireless sensing devices within the patient monitoring system 1 at step 88.

[0063] FIG. 8 depicts another embodiment of a method 80 of monitoring a patient. Physiological data is recorded at step 82, and activity input 41a-41e, 41h is received at steps 84a, 84b, and 84c. Specifically, the physiological data is processed at step 84c to determine activity inputs 41a-41e, which may be executed by the processors 12a-12e of one or more of the wireless sensing devices 3a-3e, the processor 19 of the computing system 35 in the hub device 15, or the

processor 119 of the computing system 135 in the host network 30. Likewise, the activity inputs received at steps 84a and 84b may be received at any of those processors as well. At step 84a, the activity input 41h received from a user interface may be, for example, from the mode input button 57 at the hub device 15. The activity inputs 41a-41e, 41h received from activity sensors at step 84b may be from one or more sensors 8a-8e and 8h distributed throughout the patient monitoring system 1 as described above. In various embodiments, only a subset of these activity inputs 41a-41e, 41h may be received. An activity class 49 is selected based on the activity inputs 41a-41e, 41h at step 86. Unreliable wireless sensing devices are identified at step 87 based on the activity class 49. A low power mode operation mode command 43a-43e is transmitted to those unreliable wireless sensing devices at step 88. At step 89, the unreliable wireless sensing devices are operated in low power mode 66a, 66b and the rest of the wireless sensing devices are operated in standard operating mode 64. Each of the wireless sensing devices 3a-3e is continually operated based on the activity input(s) 41a-41e, 41h, and the unreliable wireless sensing devices will be returned to standard operating mode 64 once the relevant activity input(s) 41a-41e, 41h and/or the activity class 49 indicates that the physiological data gathered therefrom will be reliable. In various embodiments, the activity input(s) 41a-41e, 41h may be received and continuously or periodically, such as by the computing system 35, 135 or processor 12a-12e (depending on the configuration of the system 1, as described above).

[0064] This written description uses examples to disclose the invention, including the best mode, and also to enable any person skilled in the art to make and use the invention. Certain terms have been used for brevity, clarity and understanding. No unnecessary limitations are to be inferred therefrom beyond the requirement of the prior art because such terms are used for descriptive purposes only and are intended to be broadly construed. The patentable scope of the invention is defined by the claims, and may include other examples that occur to those skilled in the art. Such other examples are intended to be within the scope of the claims if they have features or structural elements that do not differ from the literal language of the claims, or if they include equivalent features or structural elements with insubstantial differences from the literal languages of the claims.

I claim:

1. A patient monitoring system comprising:

one or more wireless sensing devices configured to record physiological data from a patient;

one or more processors;

an activity analysis module executable on one or more of the processors to select an activity class from a pre-defined set of activity classes based on an activity input;

a power management module executable on one or more of the processors to:

identify that one or more of the wireless sensing devices is unreliable based on the activity class; and

operate the one or more unreliable wireless sensing devices in a low power mode.

2. The patient monitoring system of claim 1, wherein the unreliable wireless sensing device in the low power mode does not record physiological data from the patient when the

activity class indicates that the physiological data will be unreliable due to patient position or artifact caused by motion of the patient.

3. The patient monitoring system of claim 1, wherein the unreliable wireless sensing device in the low power mode records a reduced set of physiological data from the patient when the activity class indicates that the physiological data will be unreliable due to patient position or due to artifact caused by motion of the patient.

4. The patient monitoring system of claim 1, wherein the unreliable wireless sensing device in the low power mode records the physiological data from the patient less frequently when the activity class indicates that the physiological data will be unreliable due to patient position or due to artifact caused by motion of the patient.

5. The patient monitoring system of claim 1, further comprising at least one activity sensor configured to sense at least one of a position of the patient and a motion of the patient to provide the activity input, wherein the activity sensor includes at least one of an accelerometer and a gyroscope.

6. The patient monitoring system of claim 1, further comprising a hub device in wireless communication with the one or more wireless sensing devices, the hub device containing the activity analysis module, the power management module, and the processor on which the activity analysis module and the power management module are executed.

7. The patient monitoring system of claim 6, further comprising at least one activity sensor in the hub device configured to sense at least one of a position of the patient and a motion of the patient to provide the activity input.

8. The patient monitoring system of claim 7, further comprising at least one activity sensor in at least one of the wireless sensing devices configured to sense at least one of a position of the patient and a motion of the patient to provide the activity input.

9. The patient monitoring system of claim 5, wherein the at least one activity sensor is in at least one of the wireless sensing devices to provide the activity input.

10. The patient monitoring system of claim 1, wherein the activity input includes a user-provided input.

11. The patient monitoring system of claim 1, wherein the activity analysis module is further executable on the processor to detect the activity input as a feature in the physiological data recorded by the one or more wireless sensing devices.

12. The patient monitoring system of claim 1, further comprising at least a wireless non-invasive blood pressure (NIBP) device, wherein the wireless NIBP device is operated in the low power mode to stop recording a blood pressure from the patient if the activity class indicates that the patient is moving.

13. The patient monitoring system of claim 1, further comprising at least a wireless pulse oximeter device configured to record an SPO₂ and a pulse rate from the patient,

wherein the wireless pulse oximeter device is operated in the low power mode to stop operation of at least one of a red LED and an infrared LED if the activity class indicates that the patient is moving.

14. The patient monitoring system of claim 1, further comprising at least an wireless electrocardiograph (ECG) device, wherein the wireless ECG device is operated in the low power mode to record only a heart rate using a reduced-lead set from the patient for one or more given activity classes.

15. A method of monitoring a patient, the method comprising:

recording physiological data from a patient with each of at least two wireless sensing devices, wherein each wireless sensing device measures a different type of physiological data;

receiving an activity input at a processor;

selecting with the processor an activity class based on an activity input;

identifying at least one wireless sensing device that is unreliable based on the activity class;

operating the one or more unreliable wireless sensing devices in a low power mode.

16. The method of claim 15, further comprising presenting on a display at least one of an operation mode display indicating that the unreliable wireless sensing devices are operating in a low power mode and an activity class display indicating the activity class.

17. The method of claim 15, further comprising recording the activity input with at least one activity sensor, wherein the activity input includes at least one of an orientation information and a motion information.

18. The method of claim 15, wherein the receiving selecting and identifying steps are carried out in a hub device in wireless communication with each of the at least two wireless sensing devices, and the operating step is carried out by the hub device wirelessly communicating an operation mode command to each wireless sensing device.

19. The method of claim 15, wherein the unreliable wireless sensing device in the low power mode does at least one of not recording physiological data from the patient, recording a reduced set of physiological data from the patient, or recording the physiological data from the patient less frequently when the activity class indicates that the physiological data will be unreliable due to patient position or artifact caused by motion of the patient.

20. The method of claim 15, wherein the activity class is selected from a predefined set of activity classes that includes one or more of a lying class, a reclining class, a sitting class, a standing class, a moving class, a walking class, and a moving hand or finger class.

* * * * *

专利名称(译)	无线患者监测系统和方法		
公开(公告)号	US20170303784A1	公开(公告)日	2017-10-26
申请号	US15/137375	申请日	2016-04-25
[标]申请(专利权)人(译)	通用电气公司		
申请(专利权)人(译)	通用电气公司		
当前申请(专利权)人(译)	通用电气公司		
[标]发明人	HUIKU MATTI VELI TAPANI		
发明人	HUIKU, MATTI VELI TAPANI		
IPC分类号	A61B5/00 A61B5/021 A61B5/0402		
CPC分类号	A61B5/0002 A61B5/721 A61B5/7475 A61B2562/0219 A61B5/0402 A61B5/742 A61B2560/0209 A61B5/021 A61B5/0024 A61B5/02055 A61B5/14551		
其他公开文献	US10098558		
外部链接	Espacenet	USPTO	

摘要(译)

患者监测系统包括一个或多个无线传感装置，其配置成记录来自患者和一个或多个处理器的生理数据。活动分析模块可在一个或多个处理器上执行，以基于活动输入从预定义的一组活动类中选择活动类。电源管理模块可在一个或多个处理器上执行，以通过基于活动类别识别一个或多个无线传感设备不可靠并且操作一个或多个无线传感设备来降低一个或多个无线传感设备的功耗。低功耗模式下更不可靠的无线传感设备。

