

US 20190328320A1

(19) **United States**

(12) **Patent Application Publication**
LIM et al.

(10) **Pub. No.: US 2019/0328320 A1**
(43) **Pub. Date: Oct. 31, 2019**

(54) **SYSTEM AND METHOD FOR SLEEP
DISORDER DIAGNOSIS AND TREATMENT**

G16H 15/00 (2006.01)
A61B 5/08 (2006.01)

(71) Applicant: **SOMNOLOGY, INC.**, Redwood City,
CA (US)

(52) **U.S. Cl.**
CPC *A61B 5/4818* (2013.01); *A61B 5/024*
(2013.01); *A61B 5/14551* (2013.01); *A61B*
5/6898 (2013.01); *A61B 5/7271* (2013.01);
A61B 5/6823 (2013.01); *A61B 5/113*
(2013.01); *A61B 5/486* (2013.01); *G16H*
50/30 (2018.01); *G16H 20/70* (2018.01);
G16H 10/20 (2018.01); *A61B 5/4815*
(2013.01); *G16H 40/63* (2018.01); *G16H*
10/60 (2018.01); *G16H 15/00* (2018.01);
A61B 5/08 (2013.01); *A61B 5/7282* (2013.01);
A61B 5/0022 (2013.01)

(72) Inventors: **Melissa Susann LIM**, San Francisco,
CA (US); **Patrick Joseph YAM**,
Portola Valley, CA (US); **Brian Ko**
YAM, Portola Valley, CA (US)

(21) Appl. No.: **16/506,900**

(22) Filed: **Jul. 9, 2019**

Related U.S. Application Data

(63) Continuation-in-part of application No. 16/377,189,
filed on Apr. 6, 2019, which is a continuation of
application No. 15/413,130, filed on Jan. 23, 2017,
now Pat. No. 10,265,014, which is a continuation-in-
part of application No. 15/244,999, filed on Aug. 23,
2016, now Pat. No. 10,265,013, which is a continu-
ation-in-part of application No. 14/020,741, filed on
Sep. 6, 2013, now abandoned.

Publication Classification

(51) **Int. Cl.**
A61B 5/00 (2006.01)
A61B 5/1455 (2006.01)
A61B 5/113 (2006.01)
G16H 50/30 (2006.01)
G16H 20/70 (2006.01)
G16H 10/20 (2006.01)
G16H 40/63 (2006.01)
G16H 10/60 (2006.01)

(57) **ABSTRACT**

A system and method for sleep disorder diagnosis and treatment are disclosed. A particular embodiment includes: establishing a wireless data communication interface between a networked server and a sleep metering system worn by a user, the sleep metering system including a sensor array, wireless transceiver, and a processor; activating the sleep metering system to begin collection of sensor data from the user based on data signals from the sensor array of the sleep metering system; receiving a respiratory waveform and data corresponding to a level of arterial oxygen saturation (SpO2) in the user's blood over time as an SpO2 waveform based on the collected sensor data; receiving a set of user-configured control variables; and generating a sleep efficiency score based on the respiratory waveform, the SpO2 waveform, and the user-configured control variables, the sleep efficiency score including a log of the user's respiratory effort reduction events (RERE) and respiratory effort exaggeration events.

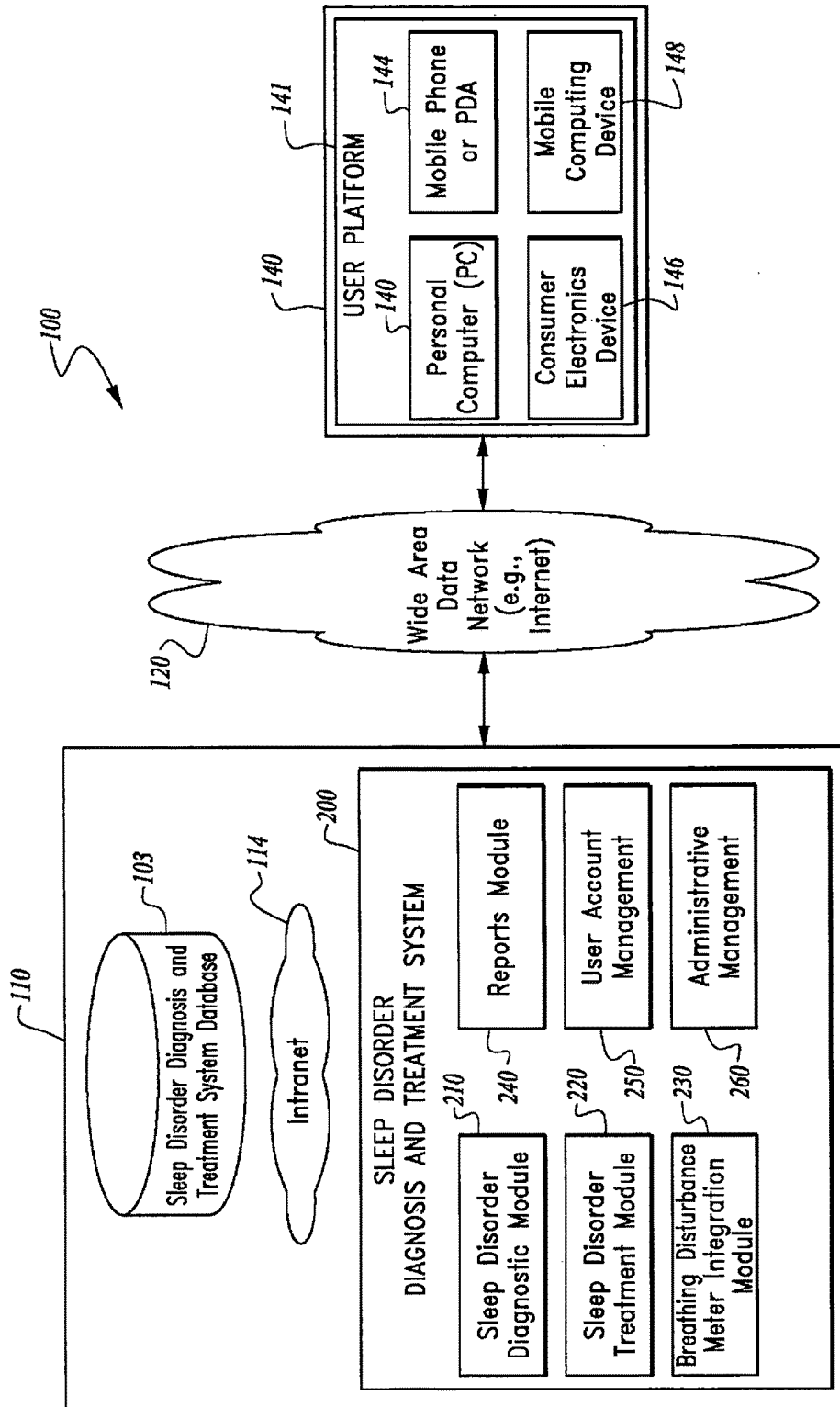

Figure 1

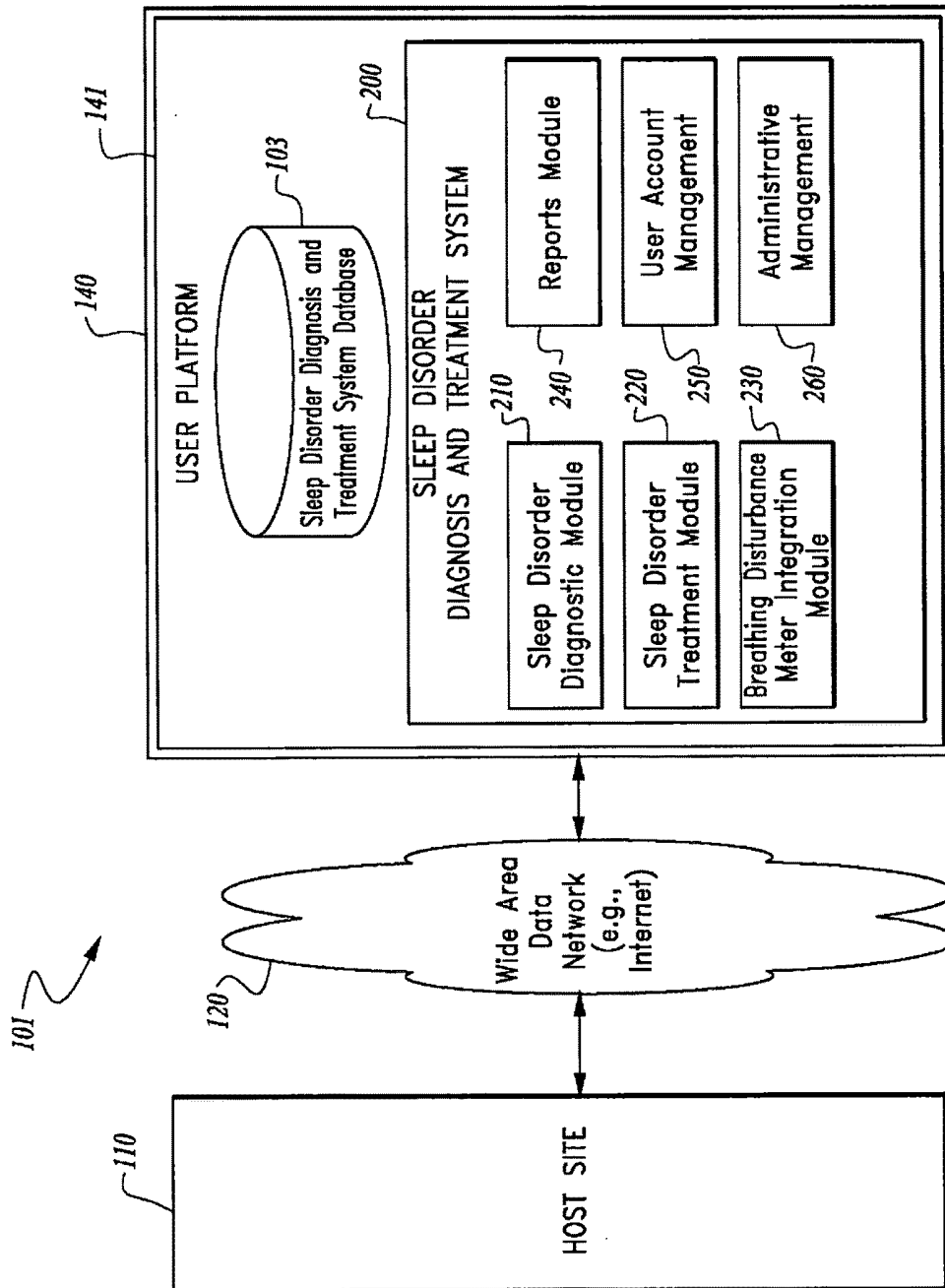
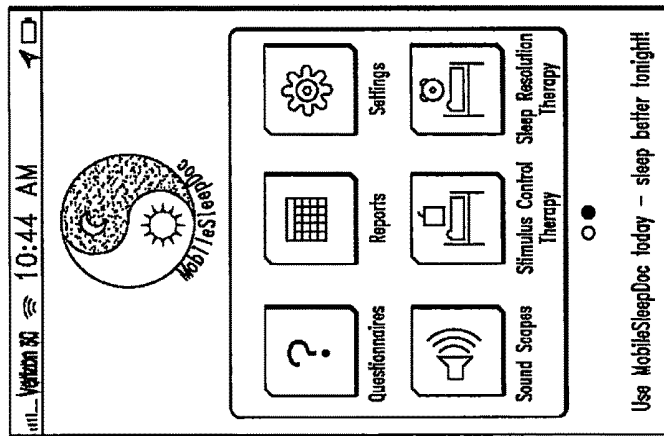
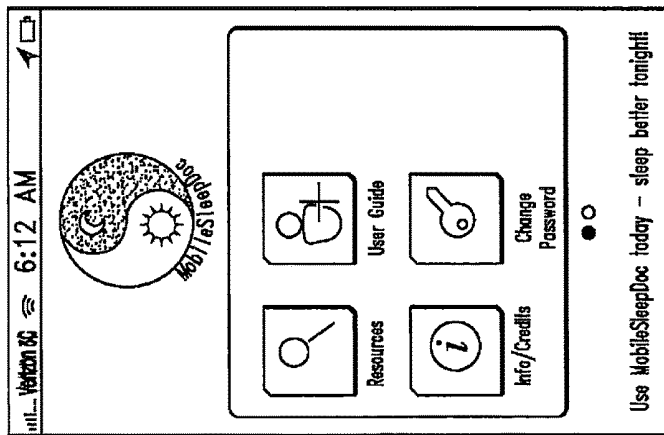

Figure 2

MobileSleepDoc Home Screen



Page 1



Page 2

Figure 3

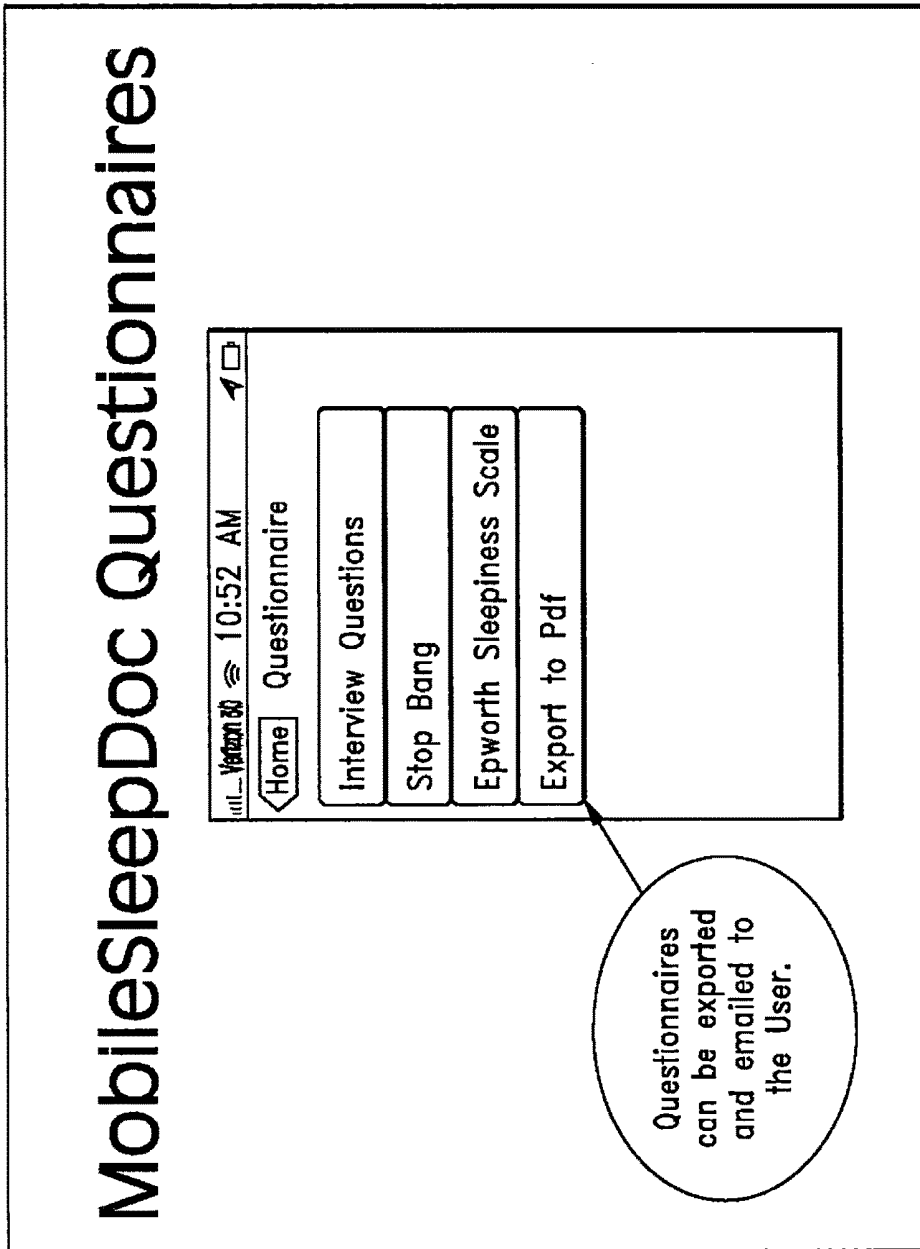

Figure 4

The screenshot shows a mobile application interface with a status bar at the top displaying 'Verizon 3G', '10:37 AM', and a battery icon. Below the status bar is a 'Back' button and the title 'Interview Questions'. The form contains several sections: 'Gender' with a dropdown menu set to 'Female'; 'Age' with a dropdown menu set to '50 years'; 'DOB' with a dropdown menu set to '1962-09-12'; 'Medical Problems' with a list containing 'allergies'; 'Medicines, especially meds taken before bedtime' with a list containing 'none'; and 'Bed partner?' with a list containing 'yes'.

Gender	Female
Age	50 years
DOB	1962-09-12
Medical Problems	<ul style="list-style-type: none">allergies
Medicines, especially meds taken before bedtime	<ul style="list-style-type: none">none
Bed partner?	<ul style="list-style-type: none">yes

Figure 5

The image shows a mobile application interface for an interview. At the top, the status bar displays 'Verizon 3G', the time '10:37 AM', and battery level. Below the status bar is a 'Back' button and the title 'Interview Questions'. The main content area consists of five question-and-answer pairs, each in a separate section:

- Question: 'Biggest complaint about sleep?'
Answer: '• snoring'
- Question: 'Is this your complaint or your bed partner's observation about you?'
Answer: '• bed partner'
- Question: 'How long has this been a problem?'
Answer: '• 5 years'
- Question: 'Typical bed time'
Answer: '10:30 PM'
- Question: 'Typical wake-up time'
Answer: '6:15 AM'

Figure 6

Verizon 3G 10:37 AM

Back Stop Bang

Do you Snore?

yes no

Do you feel Tired or sleepy during the day?

yes no

Has anyone Observed you stop breathing?

yes no

Do you have high blood Pressure?

yes no

Is your Body mass index over 35?

yes no BMI

Is your Age over 50?

yes no

Figure 7

Verizon 3G 10:37 AM

Back **Epworth Sleepiness Scale**

1 = slight chance of dozing
2 = moderate chance of dozing
3 = high chance of dozing

It is important that you answer each question as best you can

Situation Chance of Dozing (0-3):

Sitting and reading

0	1	2	3
---	---	---	---

Watching TV

0	1	2	3
---	---	---	---

Sitting, Inactive in a public place (e.g. a theater or a meeting)

0	1	2	3
---	---	---	---

As a passenger in a car for an hour without a break

Figure 8

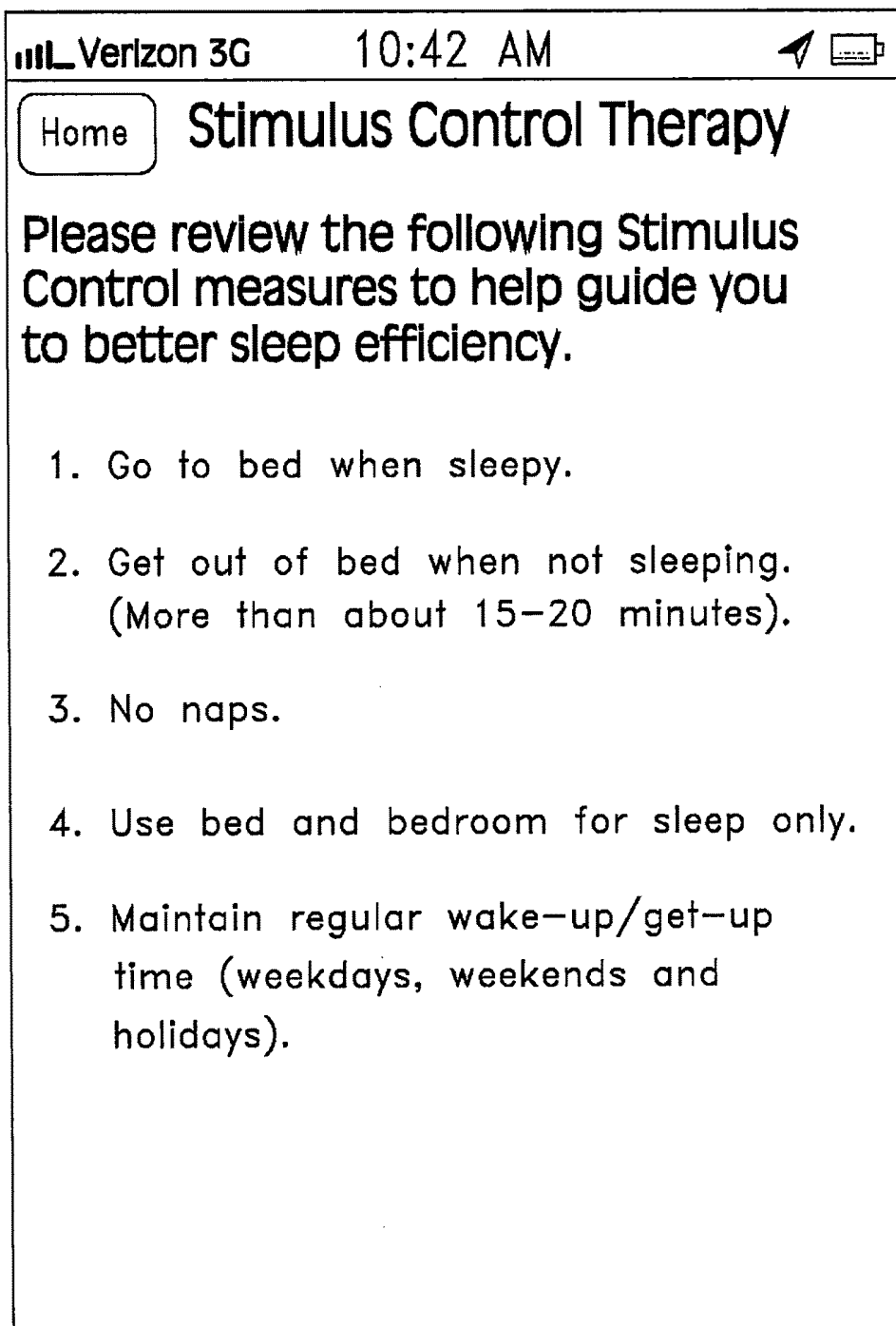

Figure 9

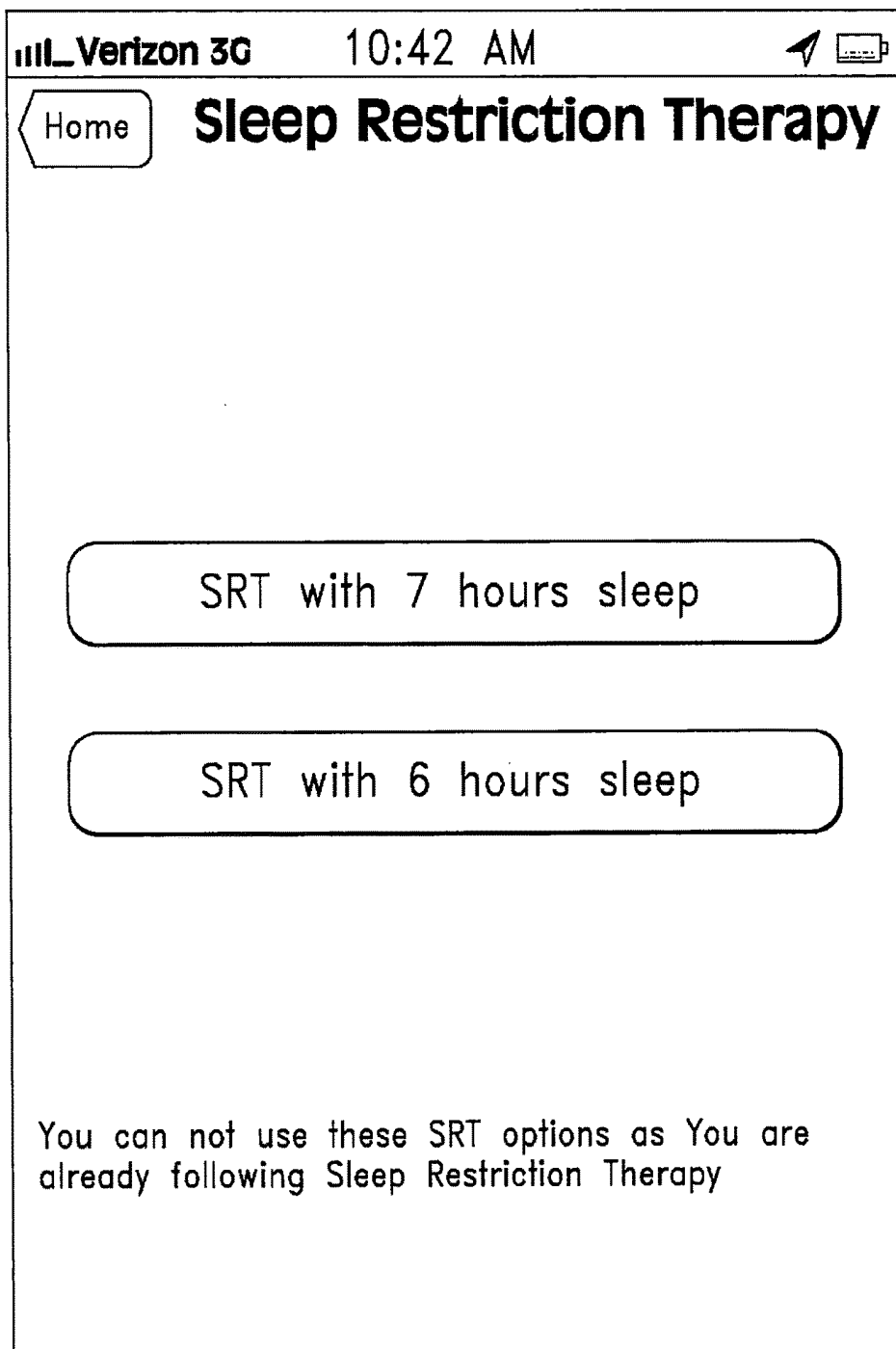

Figure 10

Verizon
4:20 PM
📶 🔋

Sleep Log

Done

Select time when you get into the bed and get out of bed:

Select time when you actually fell asleep and woke up:

Log your activities if you woke up during your sleeping time:

09-10 PM	10-11 PM	11-00 PM	12-01 AM	01-02 AM	02-03 AM
03-04 AM	04-05 AM	05-06 AM	06-07 AM	07-08 AM	08-09 AM

Figure 11

Verizon
6:34 AM

Cancel
Sleep Log
Done

Select time when you get into the bed
and get out of bed:

Activities: Bathroom

Wokeup at: Select time

Tue Nov 27	12	28	
Wed Nov 28	1	29	
Today	2	30	AM
Fri Nov 30	3	31	PM
Sat Dec 1	4	32	

Cancel
Done

Figure 12

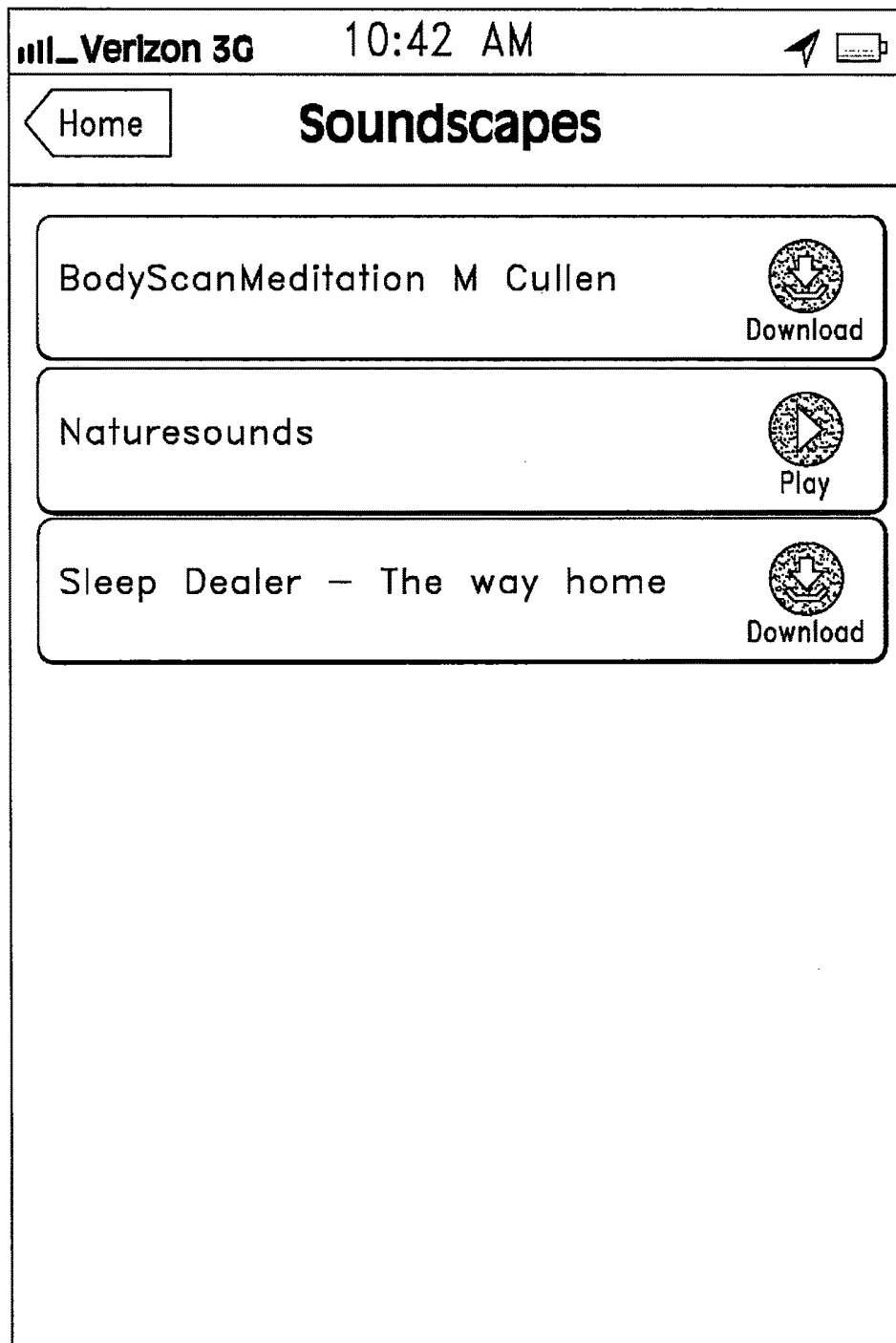

Figure 13

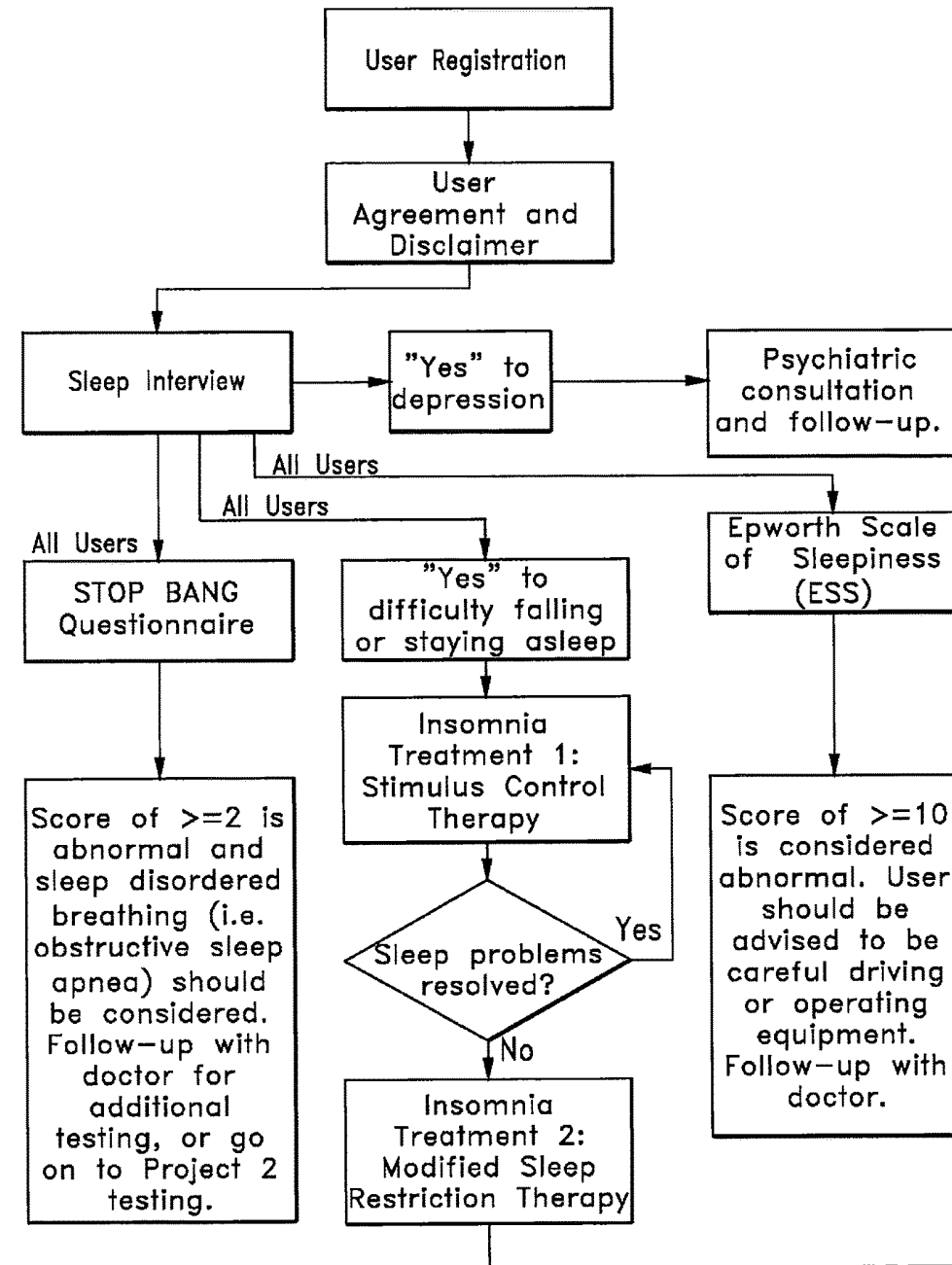

Figure 14

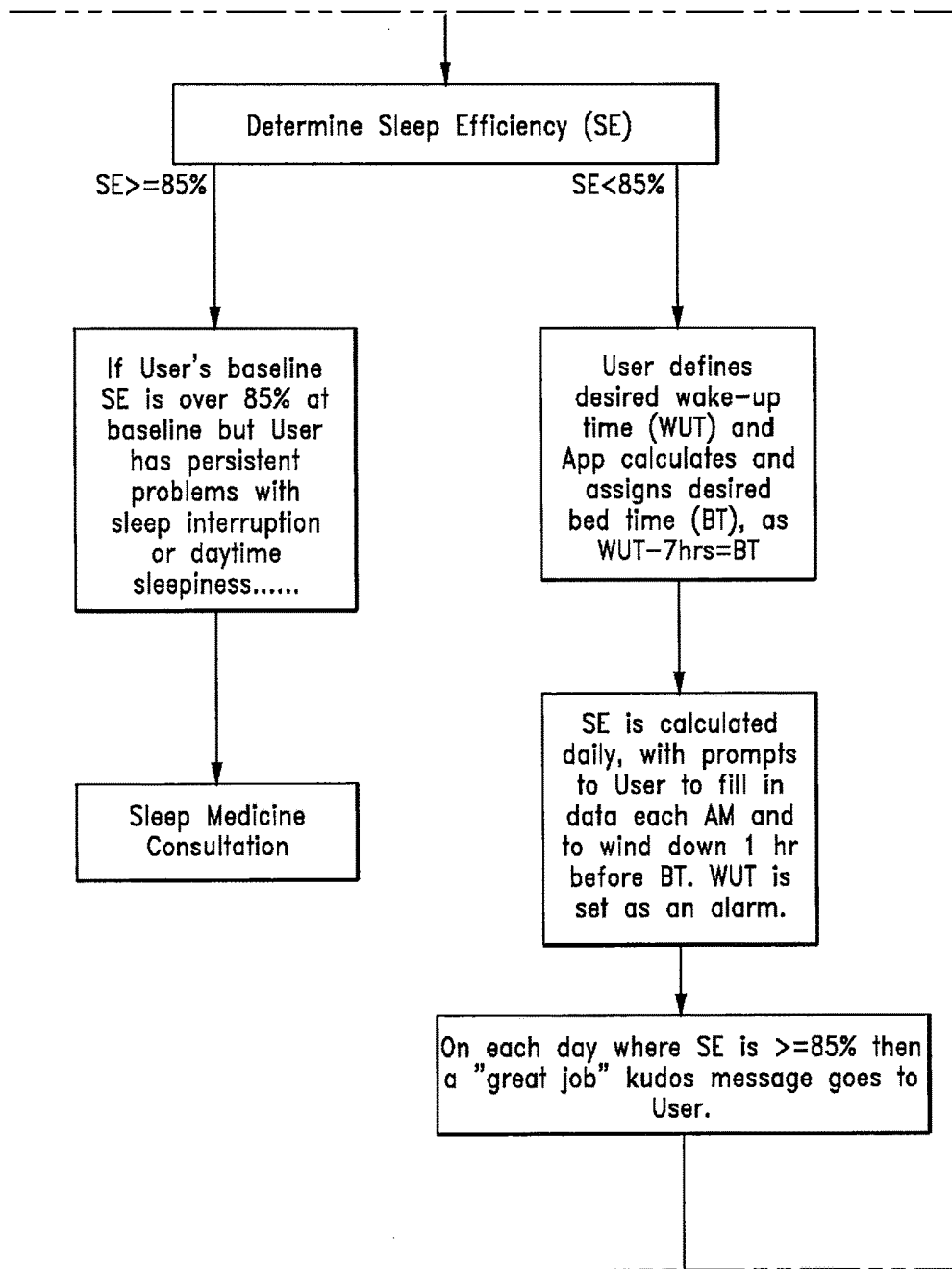

Figure 15

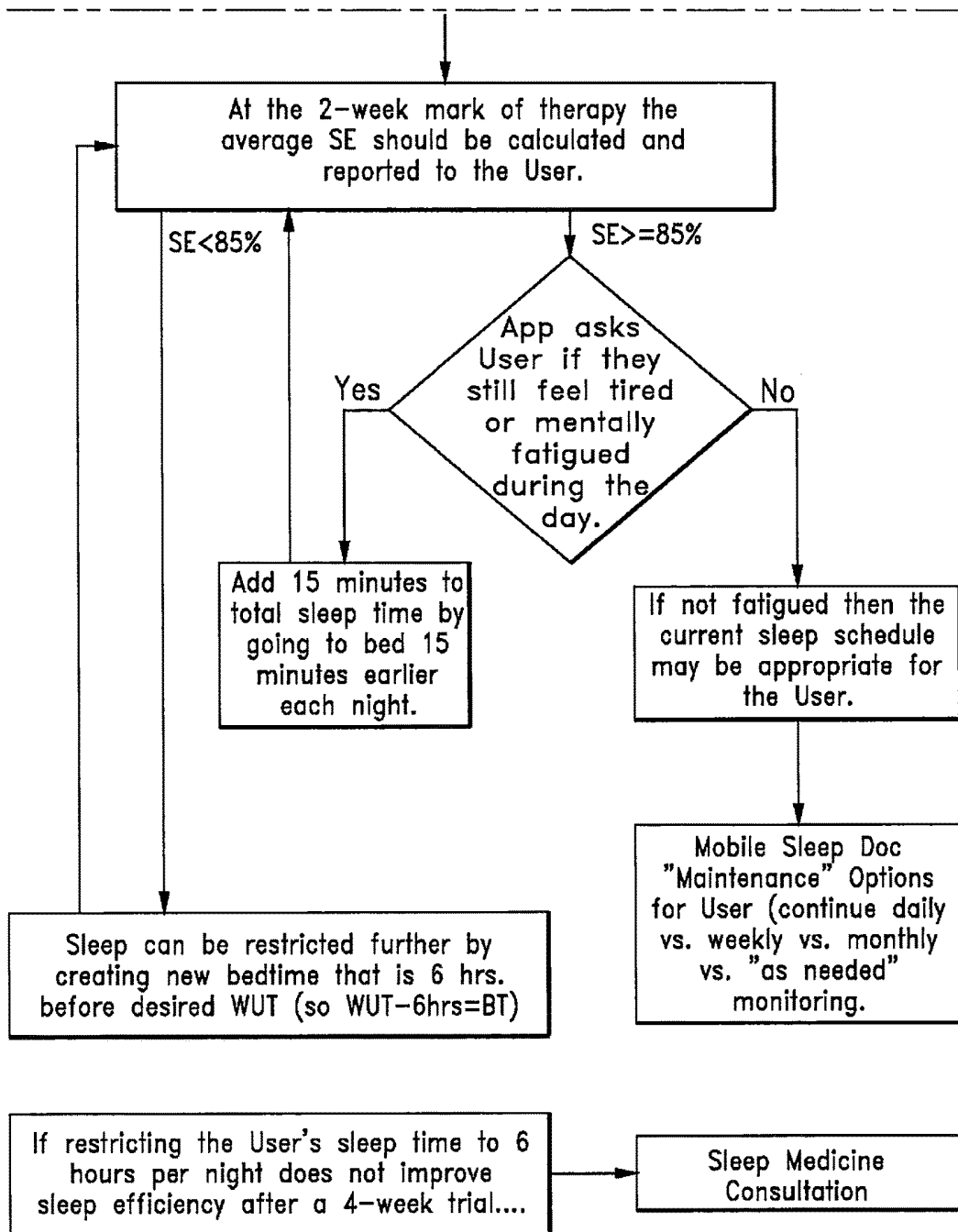

Figure 16

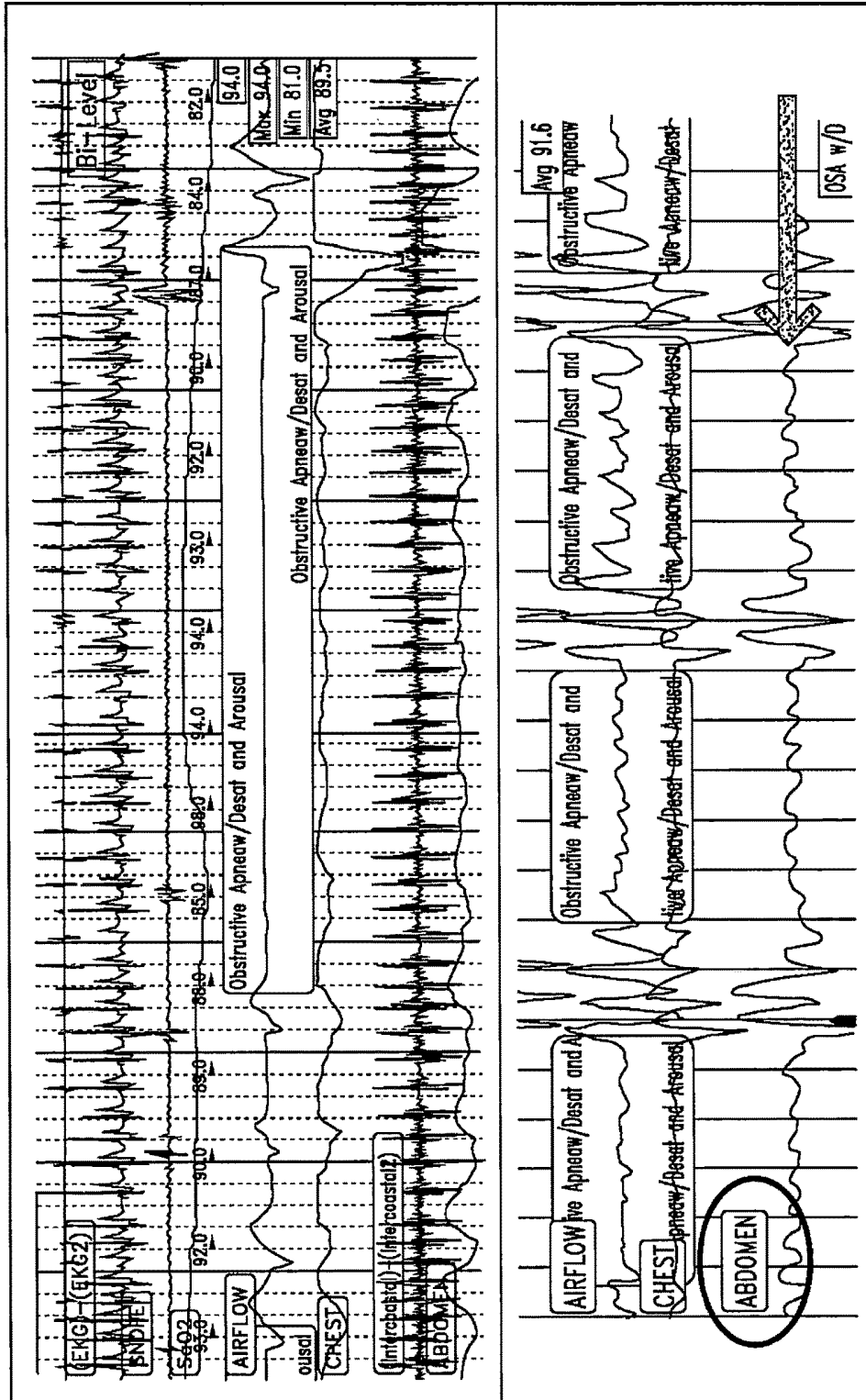

Figure 17

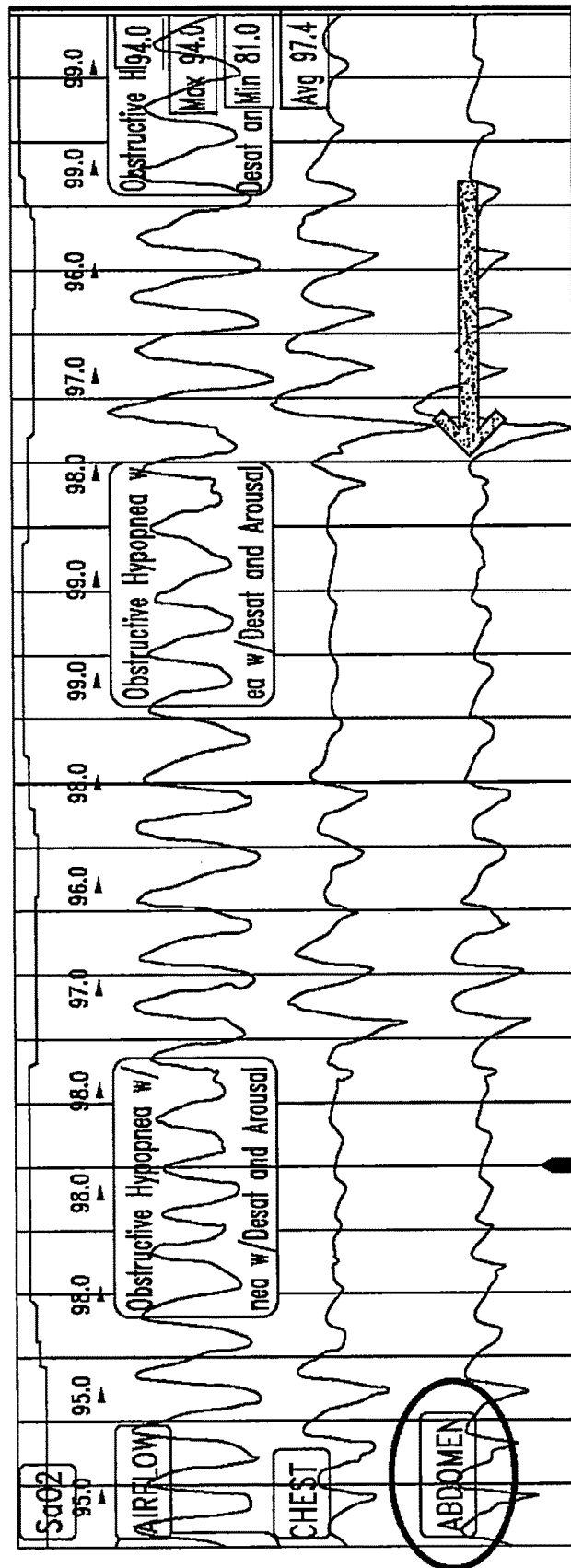

Figure 18

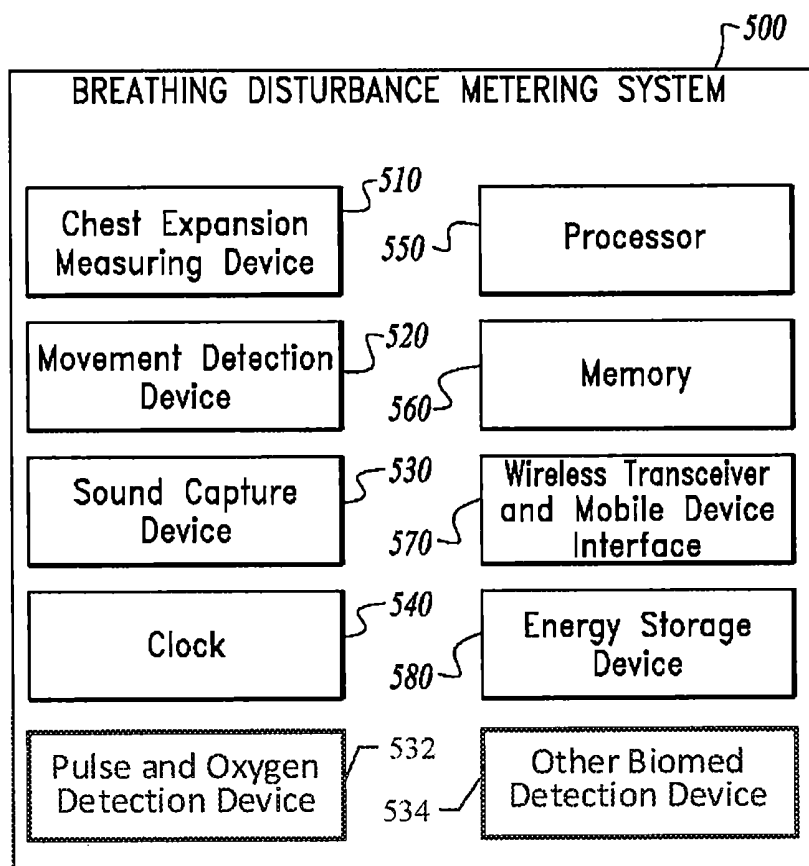

Figure 19

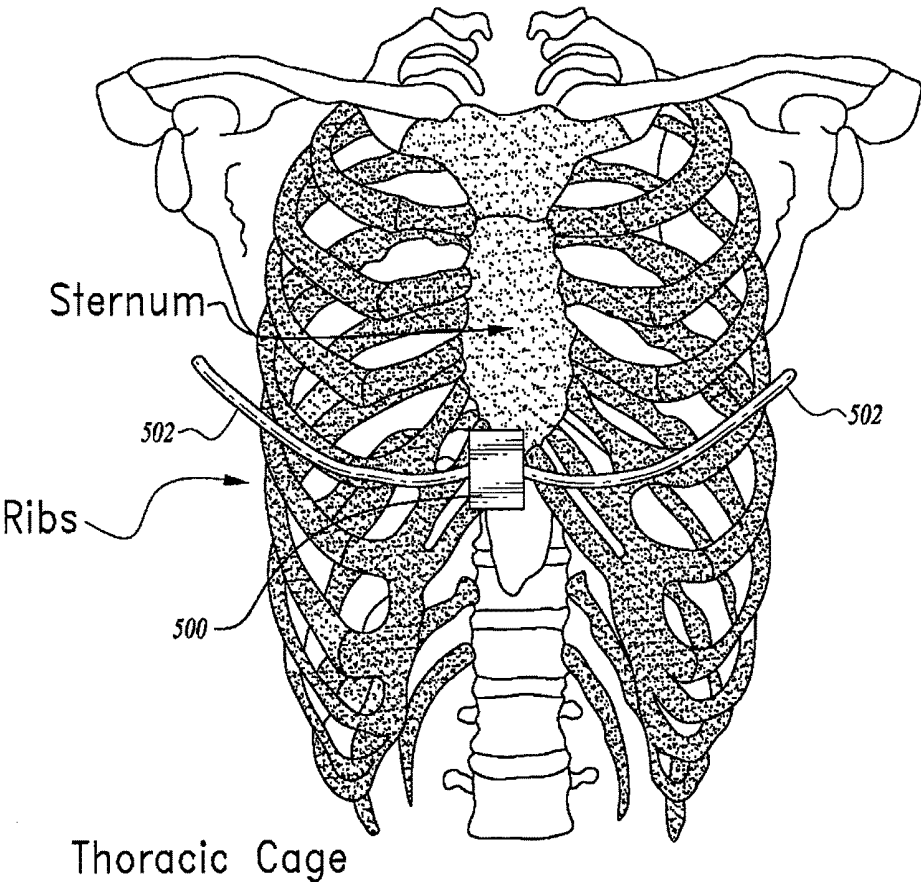

Figure 20

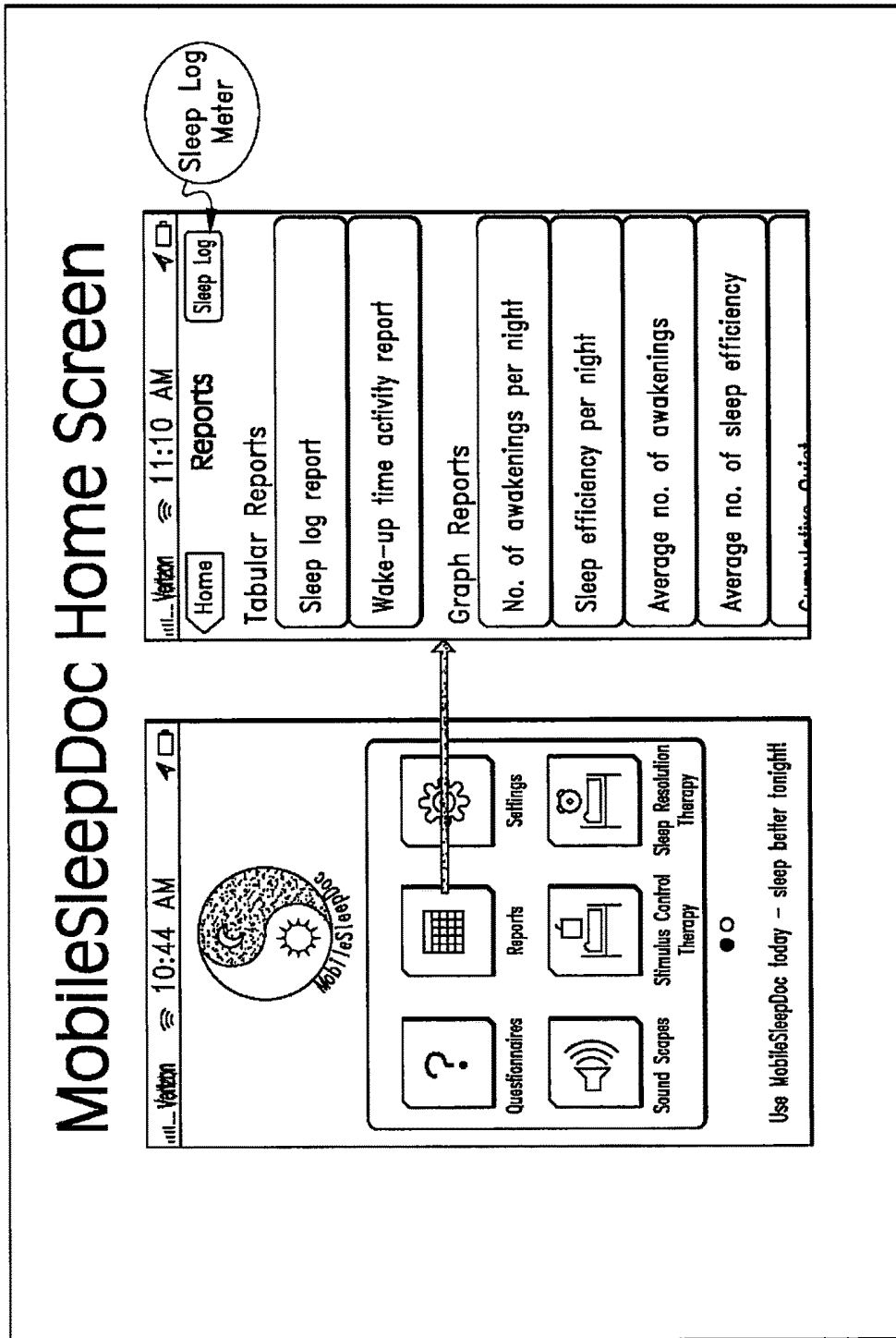

Figure 21



 Verizon 3G 10:41 AM   	
Reports Sleep Log Report	
Oct 2012	Sleep Time: 02:00 AM Wake-up Time: 06:30 AM
28	Total no. of awakenings: 3 Sleeping Time: 3:30 hrs Sleep efficiency: 42%
Oct 2012	Sleep Time: 12:00 AM Wake-up Time: 04:30 AM
29	Total no. of awakenings: 1 Sleeping Time: 4:15 hrs Sleep efficiency: 56%
Oct 2012	Sleep Time: 11:00 PM Wake-up Time: 06:00 AM
30	Total no. of awakenings: 2 Sleeping Time: 6:00 hrs Sleep efficiency: 80%
Nov 2012	Sleep Time: 12:00 AM Wake-up Time: 07:30 AM

Figure 22

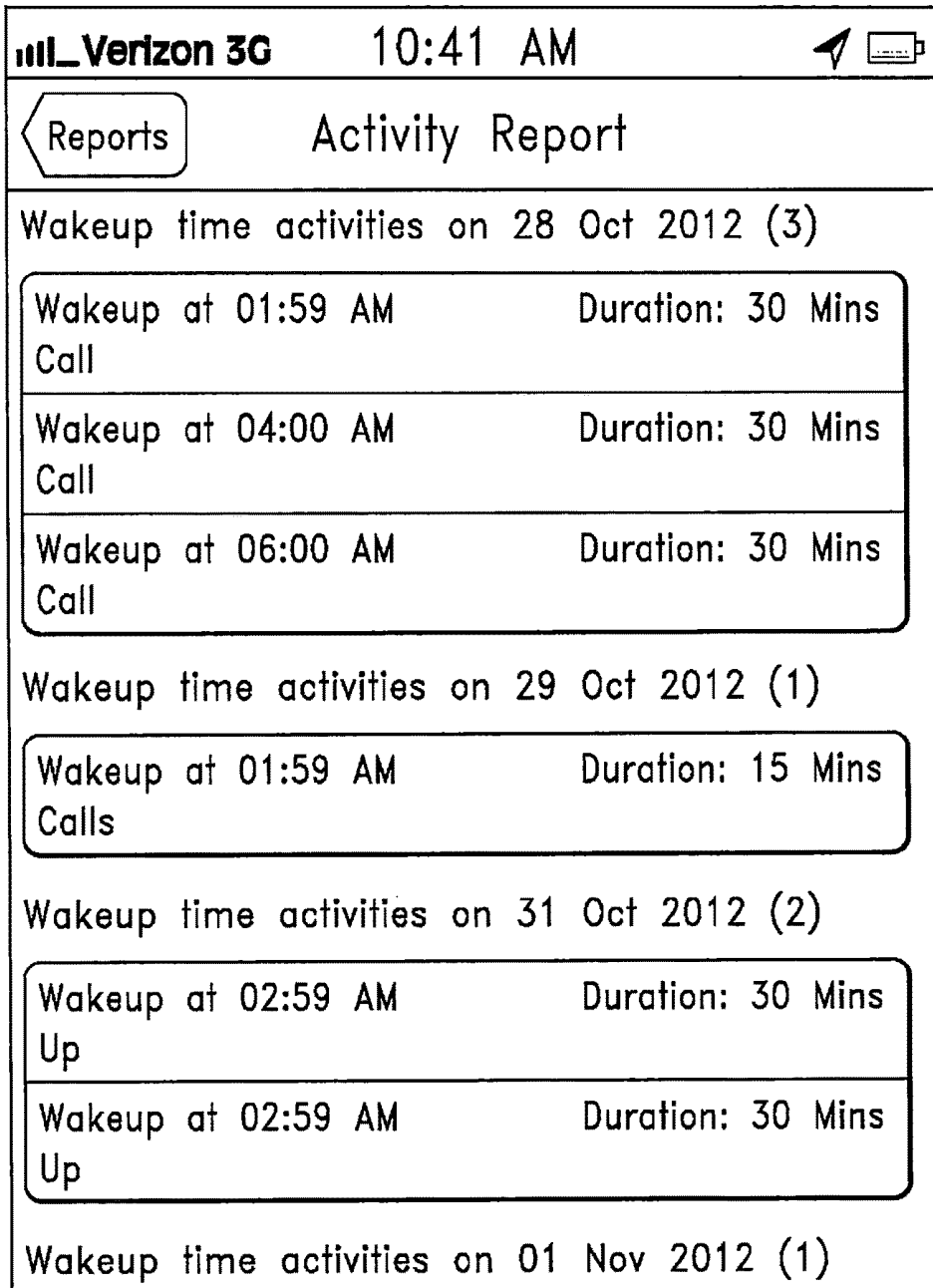

Figure 23

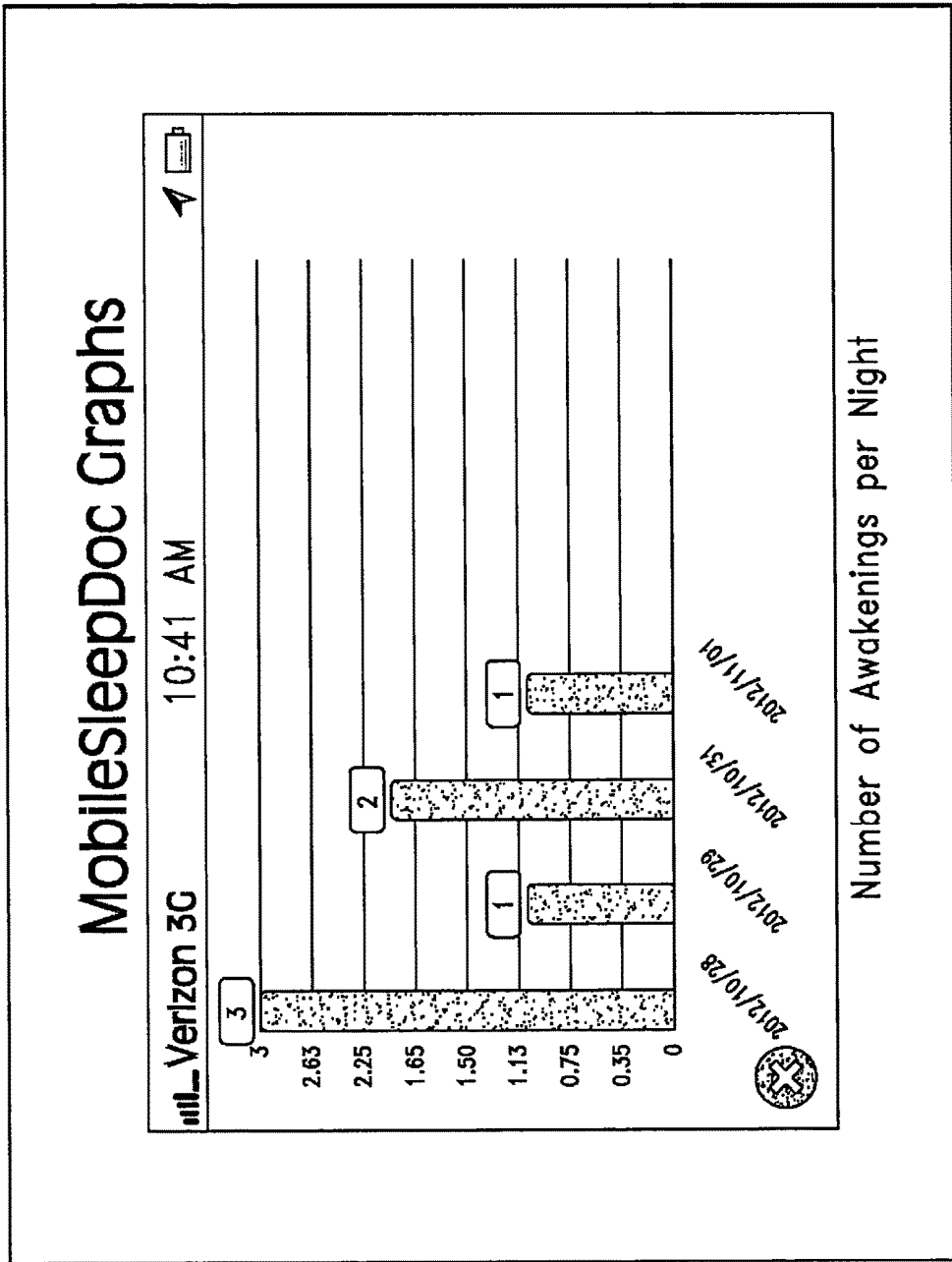

Figure 24

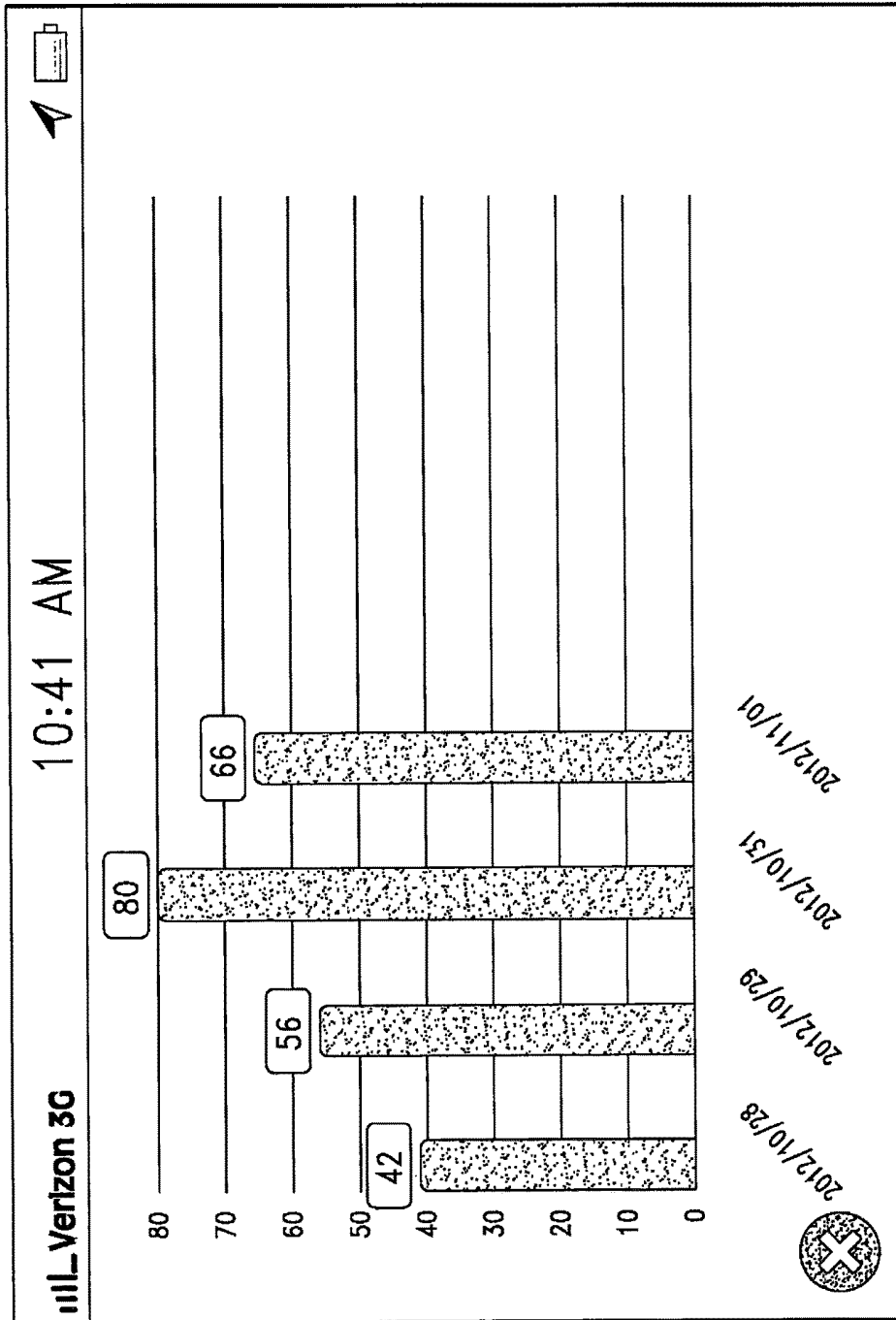

Figure 25

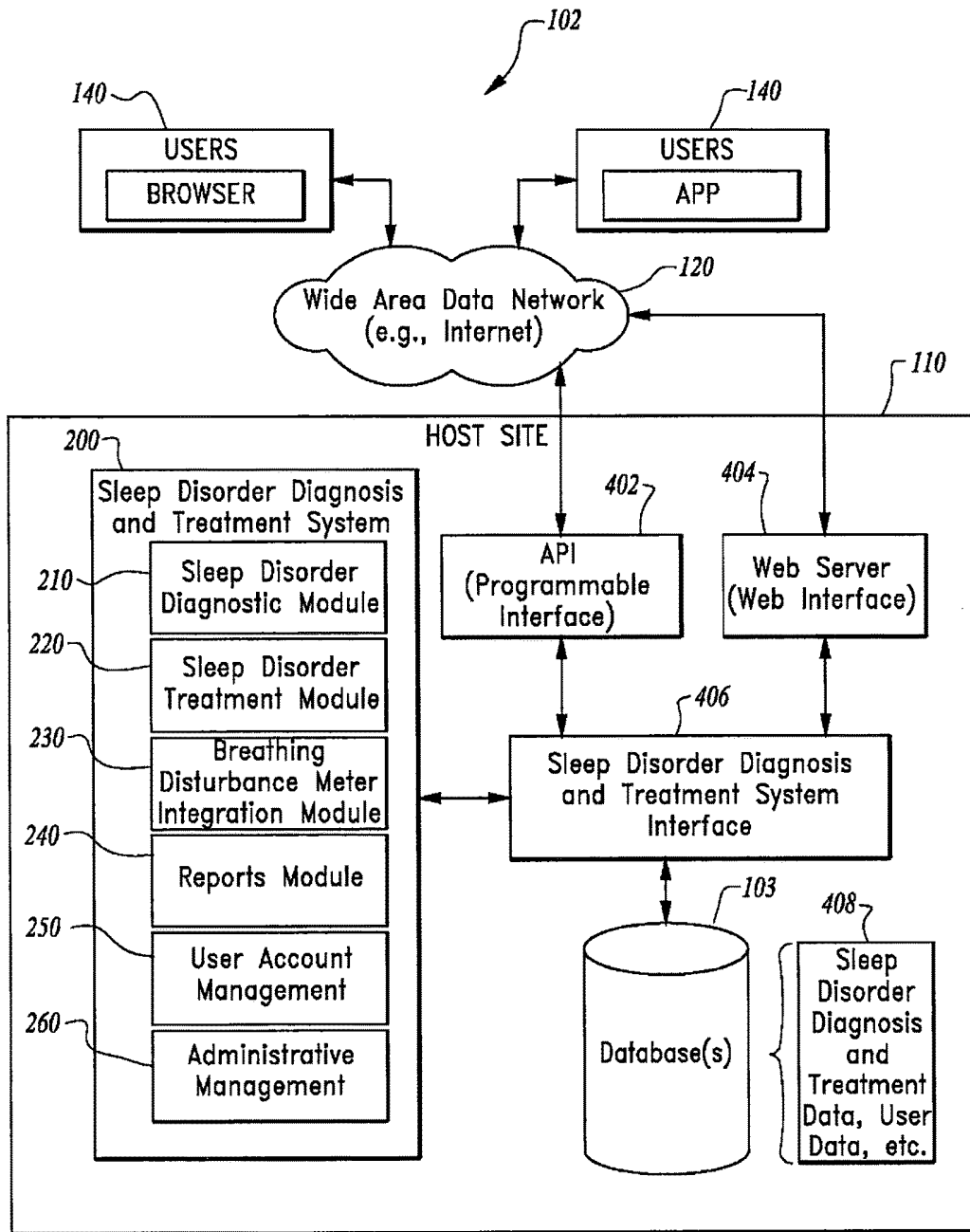

Figure 26

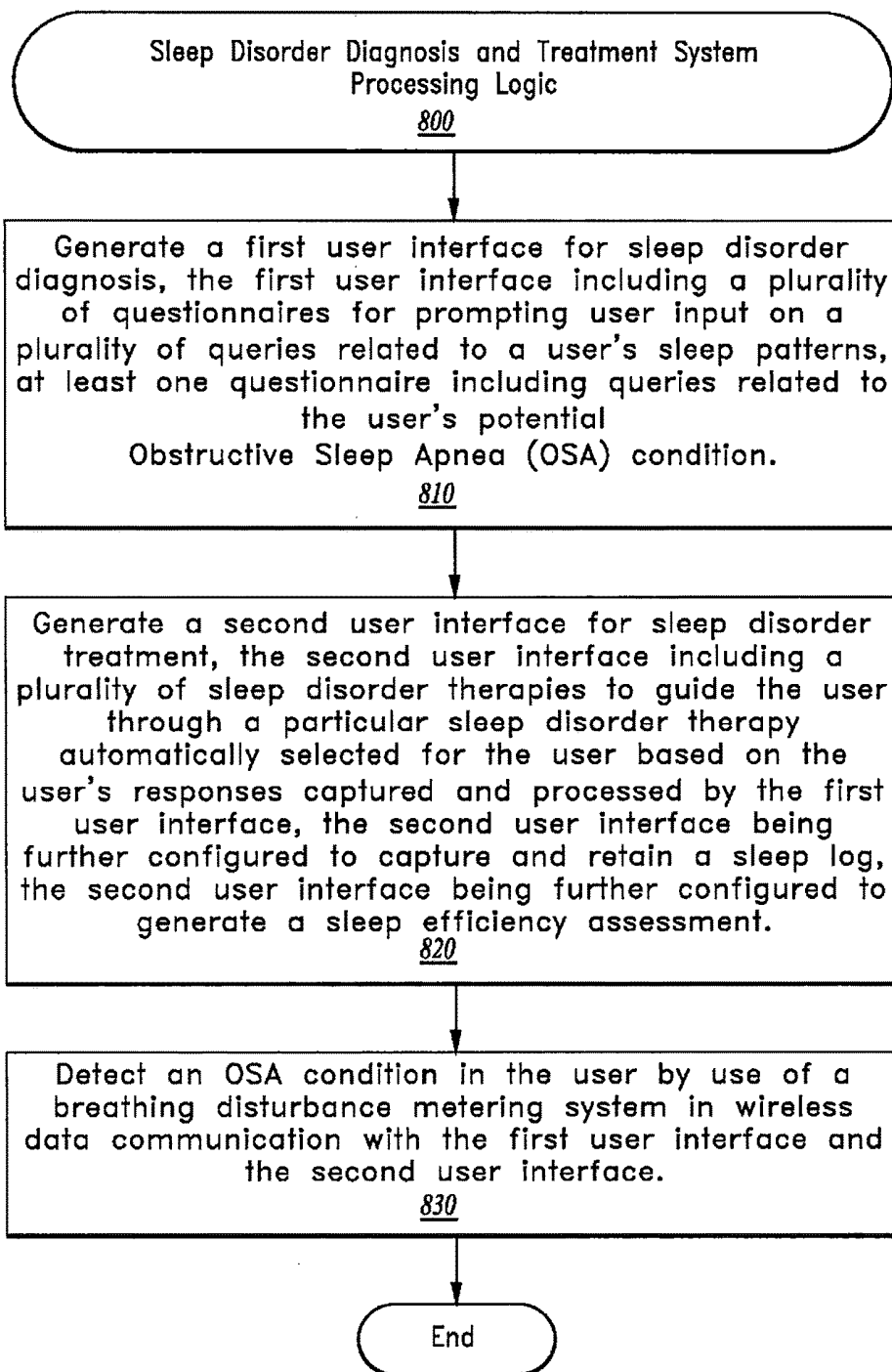

Figure 27

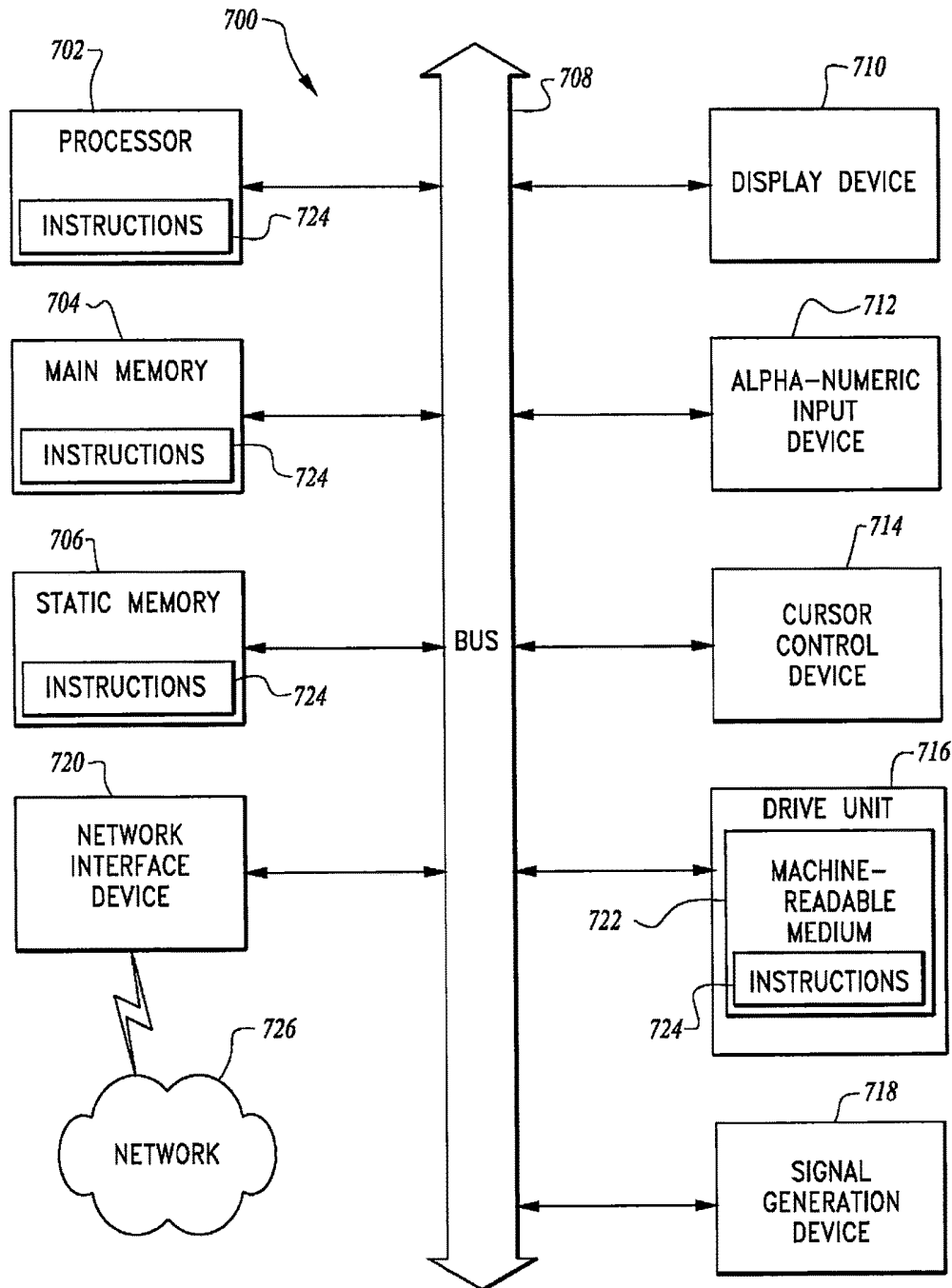

Figure 28

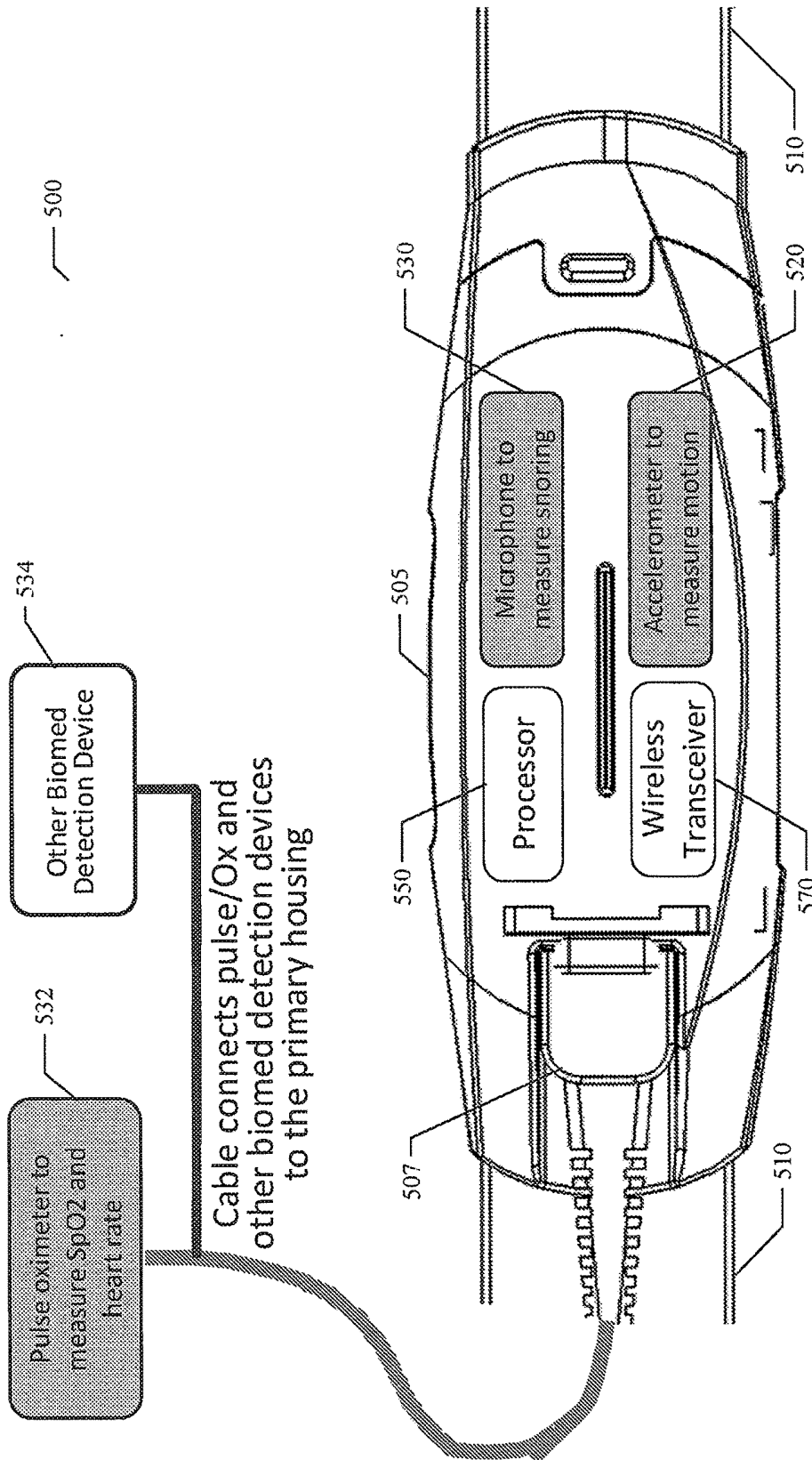
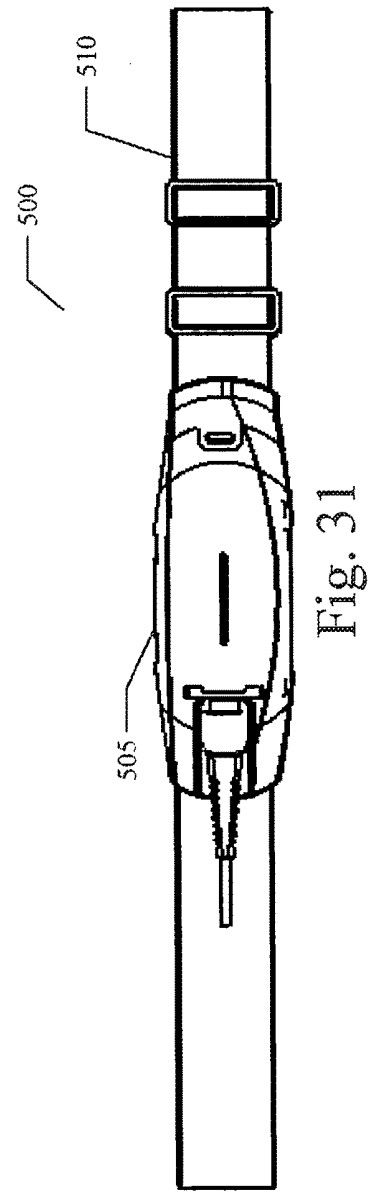
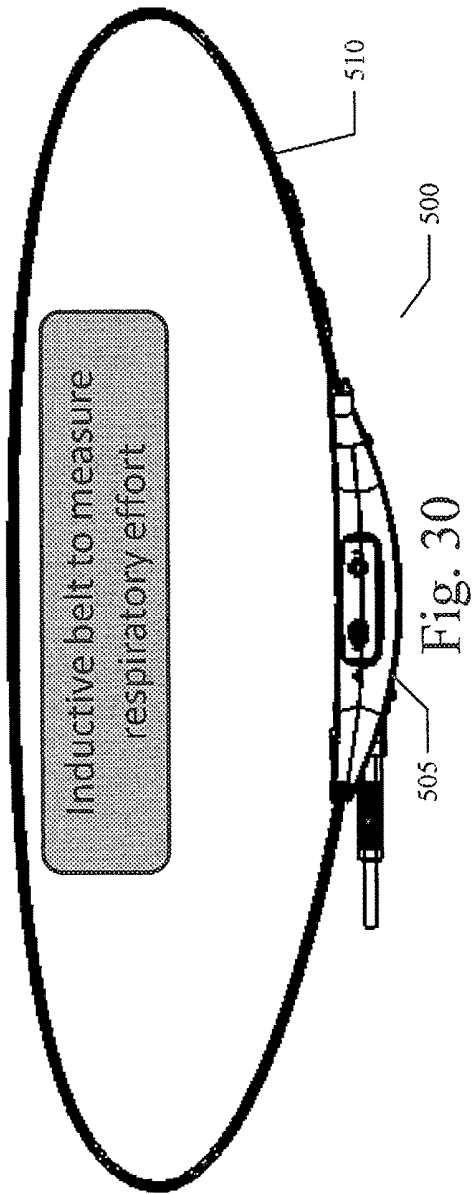

Fig. 29



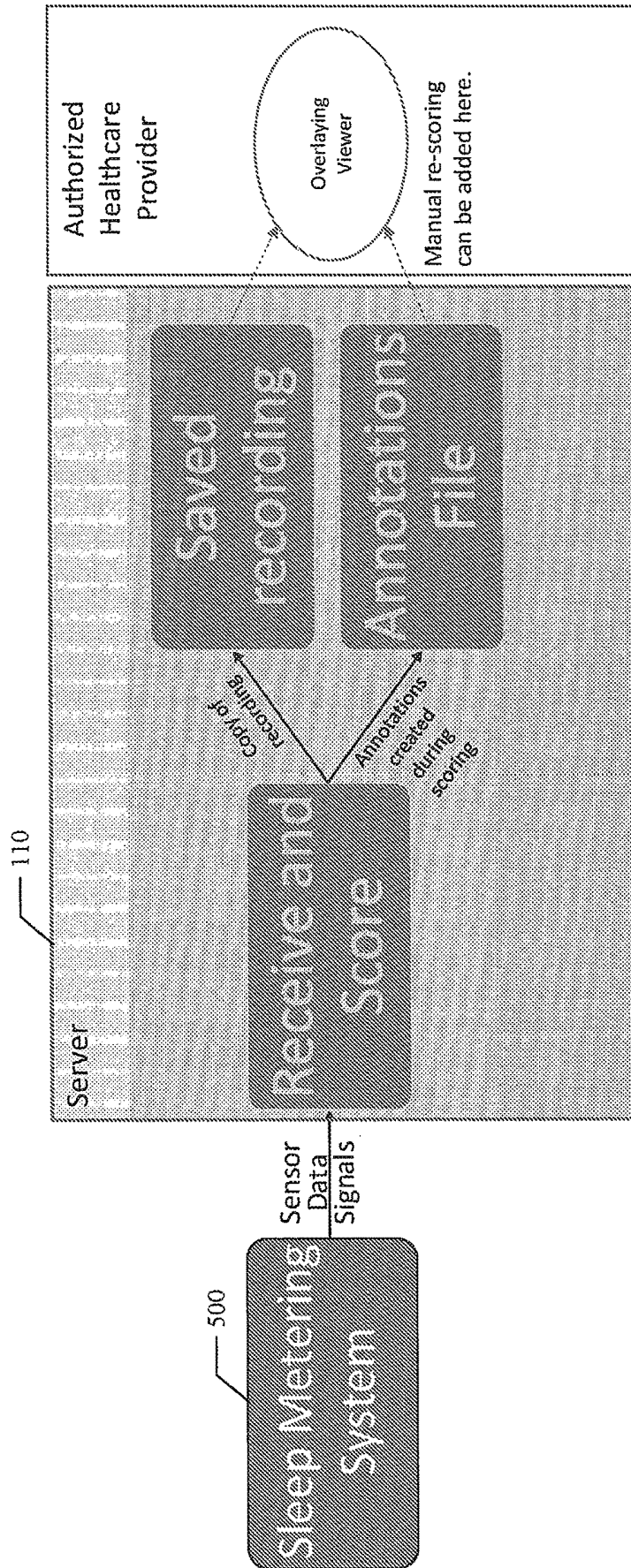

Fig. 32

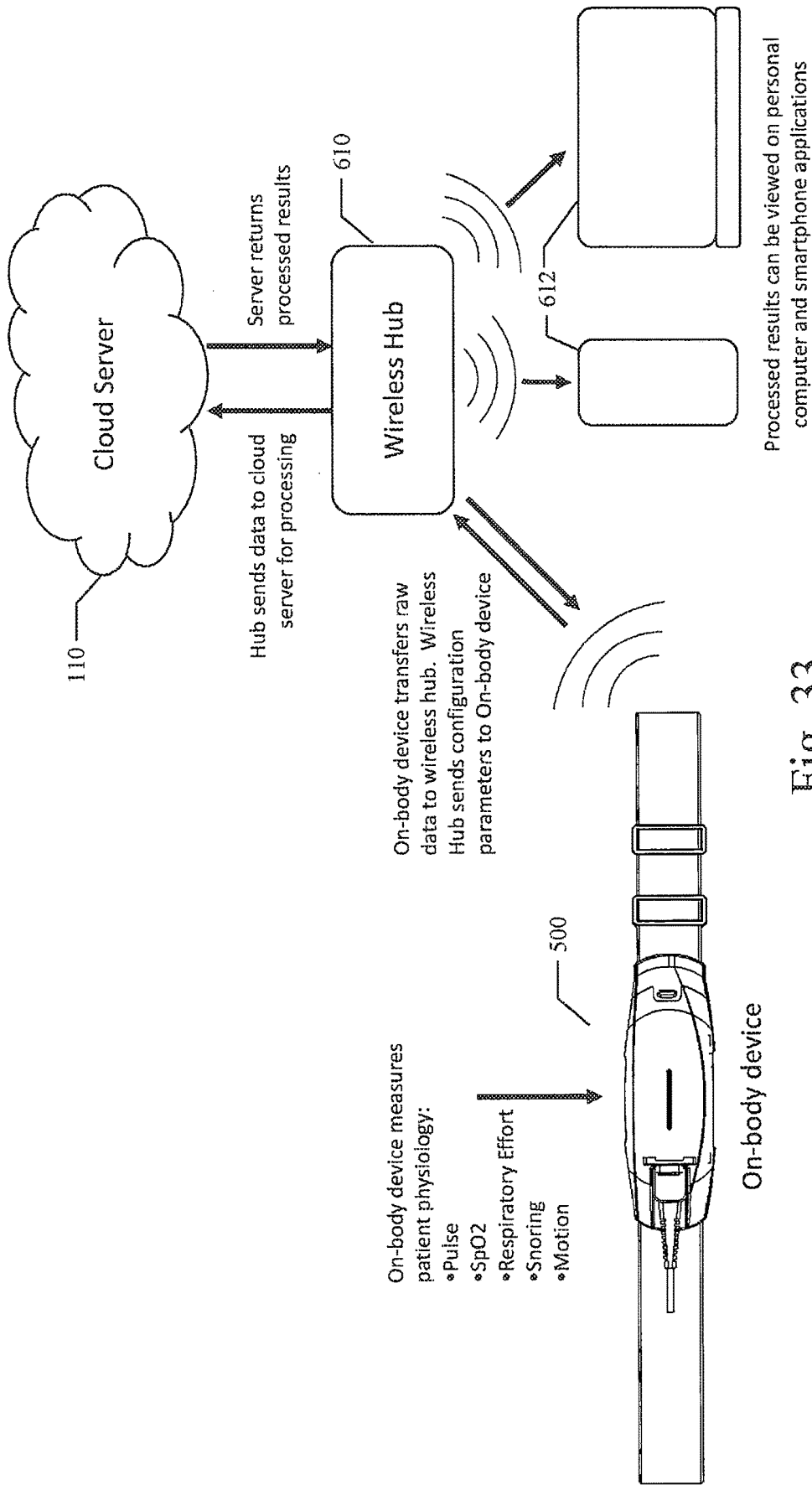

Fig. 33

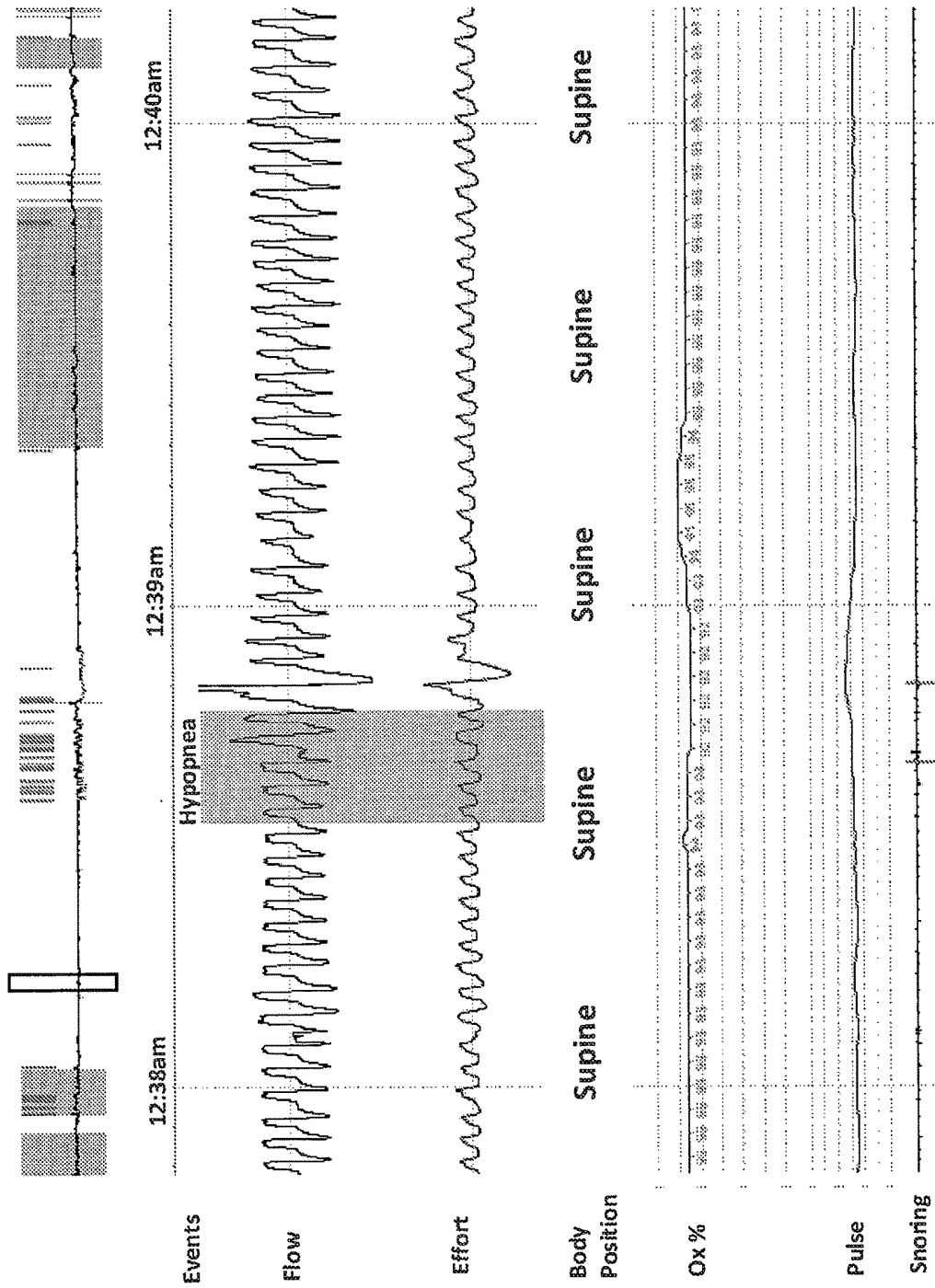

Fig. 34

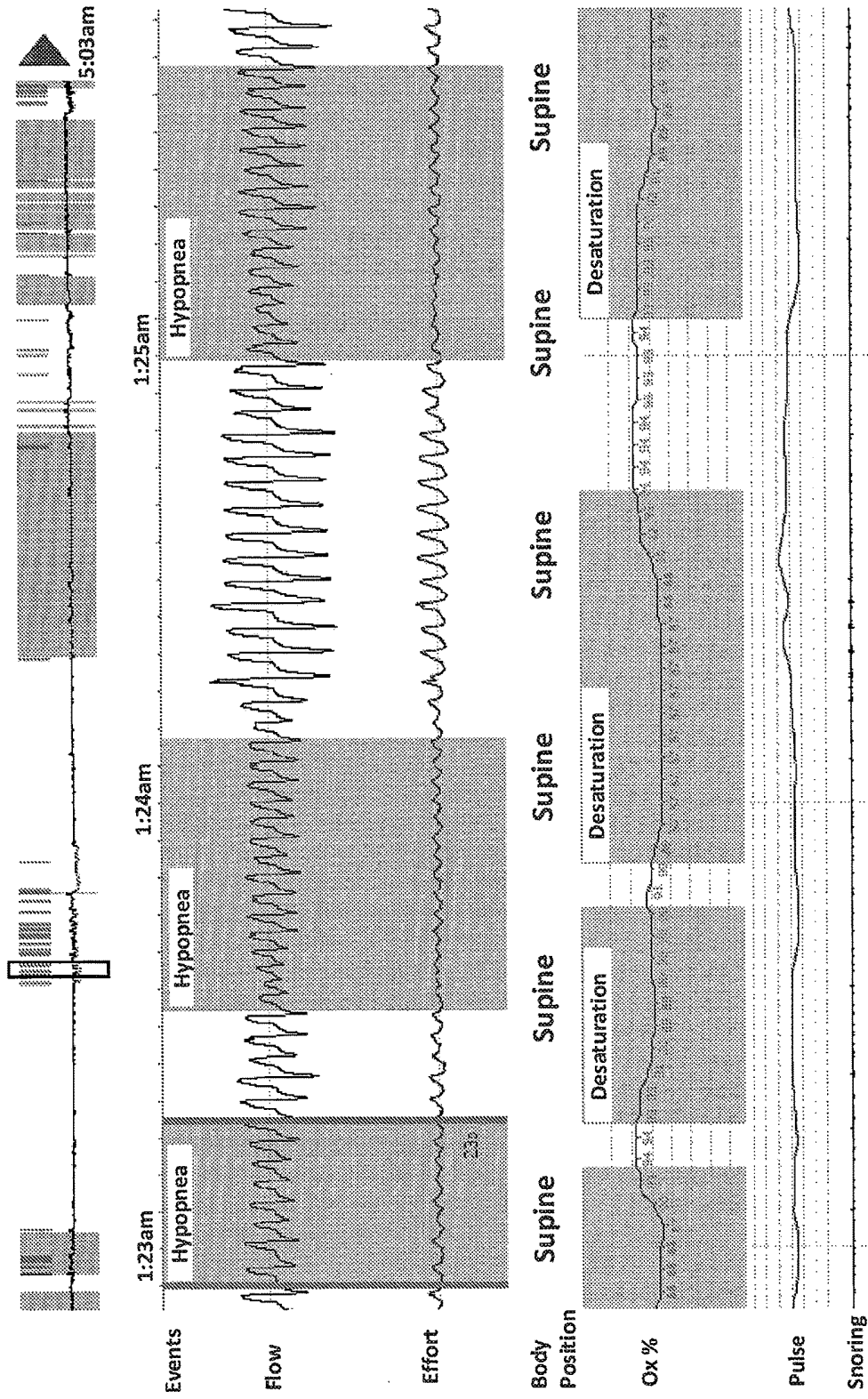

Fig. 35

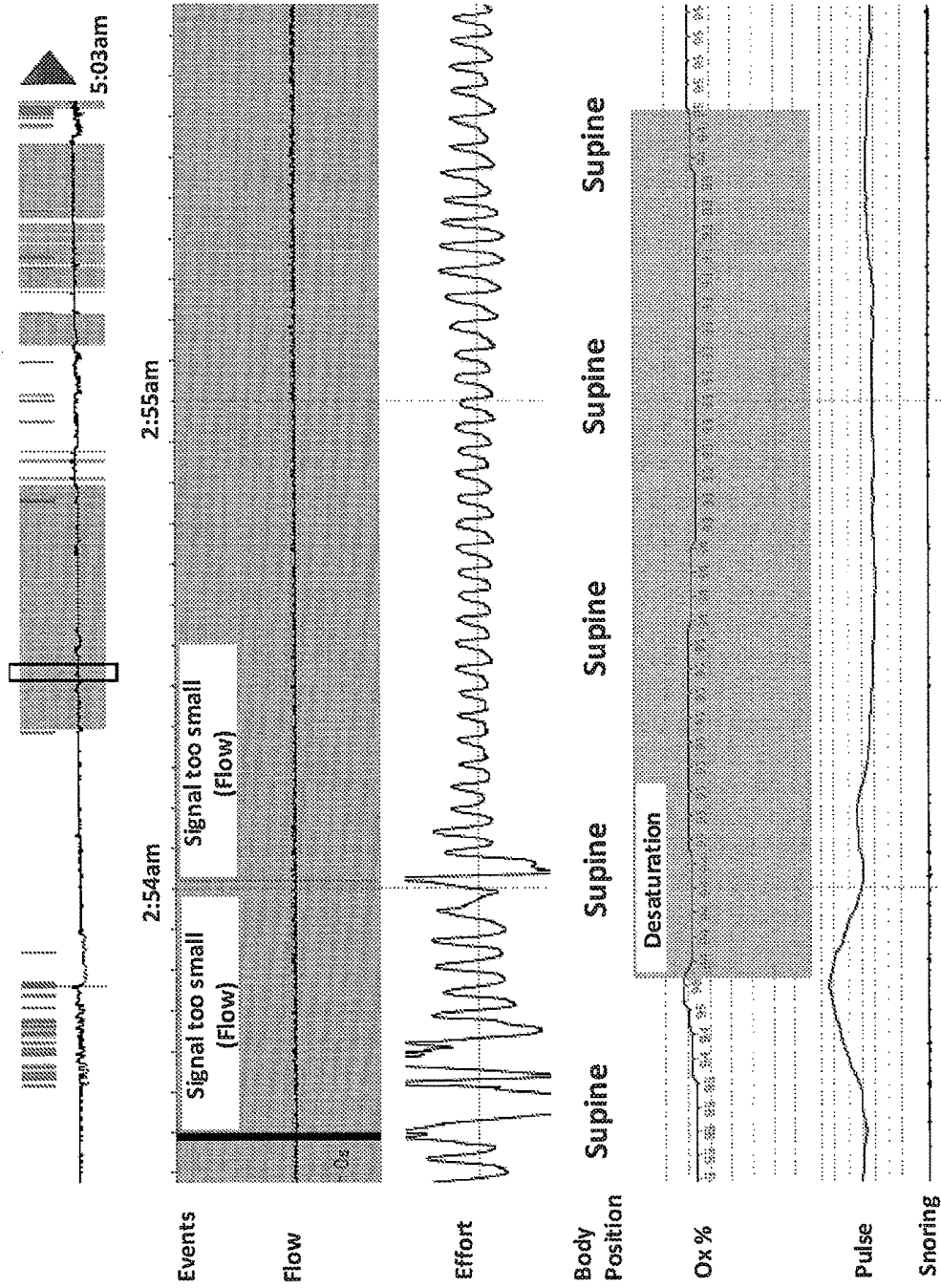

Fig. 36

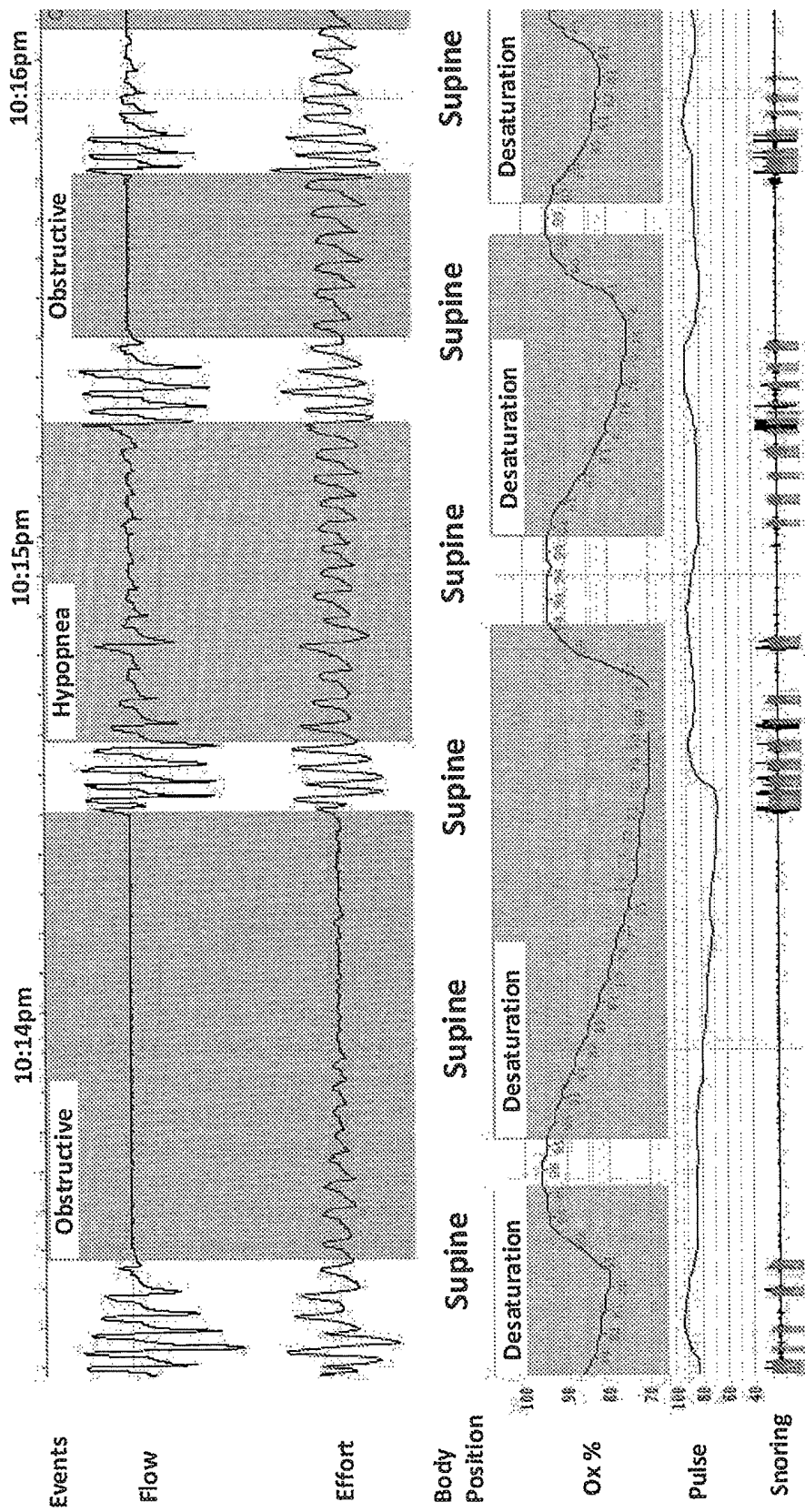

Fig. 37

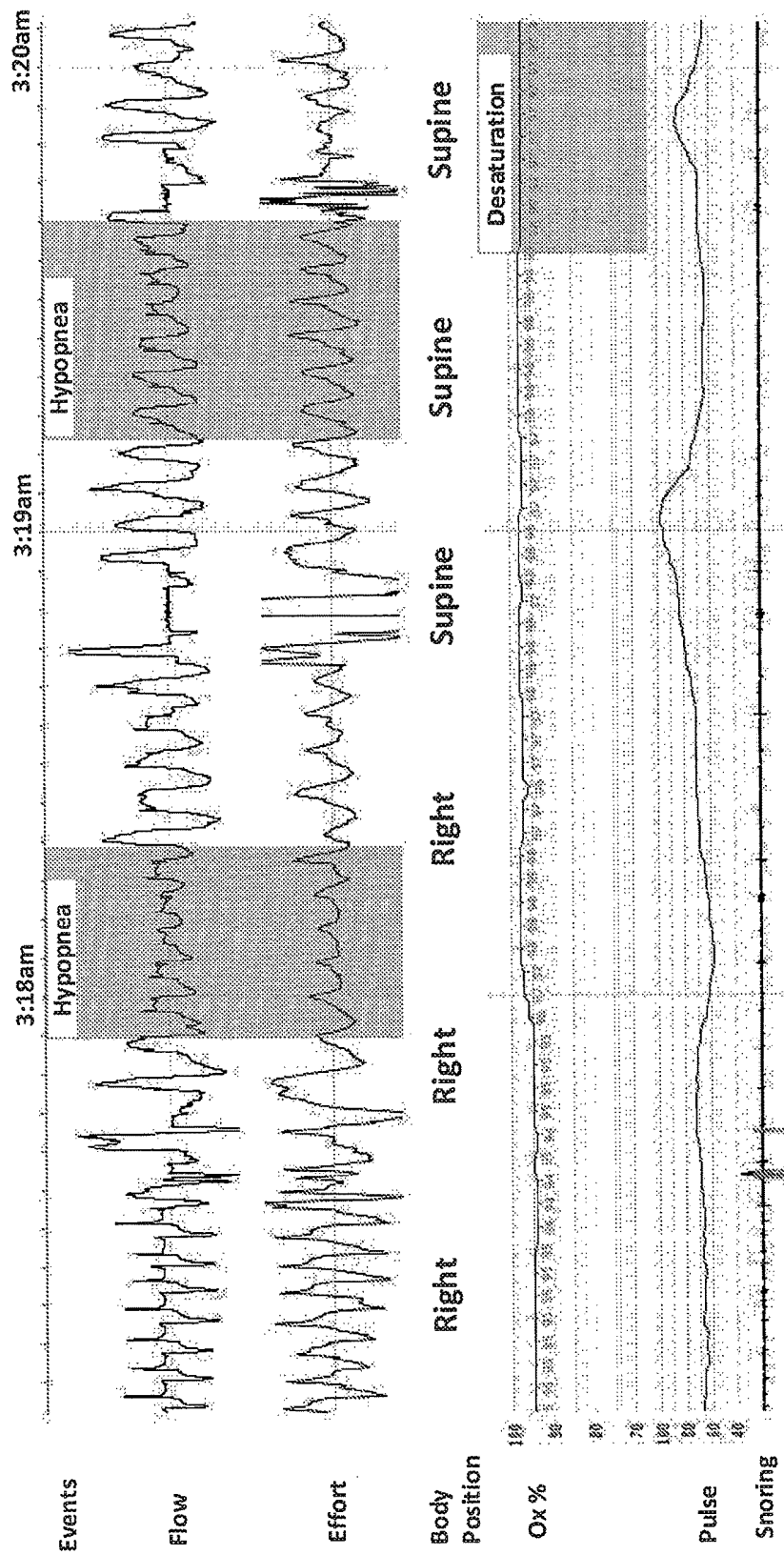

Fig. 38

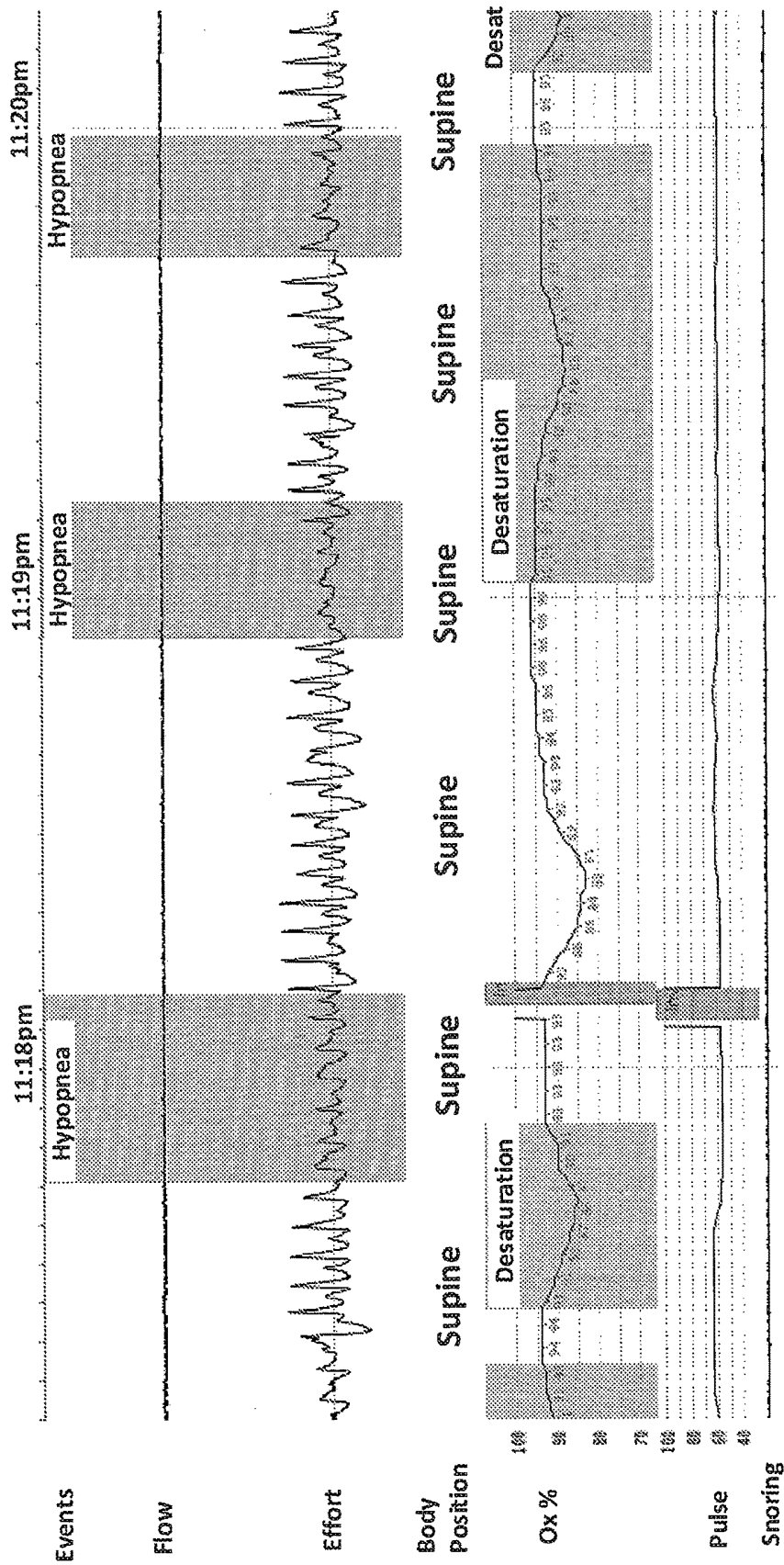

Fig. 39

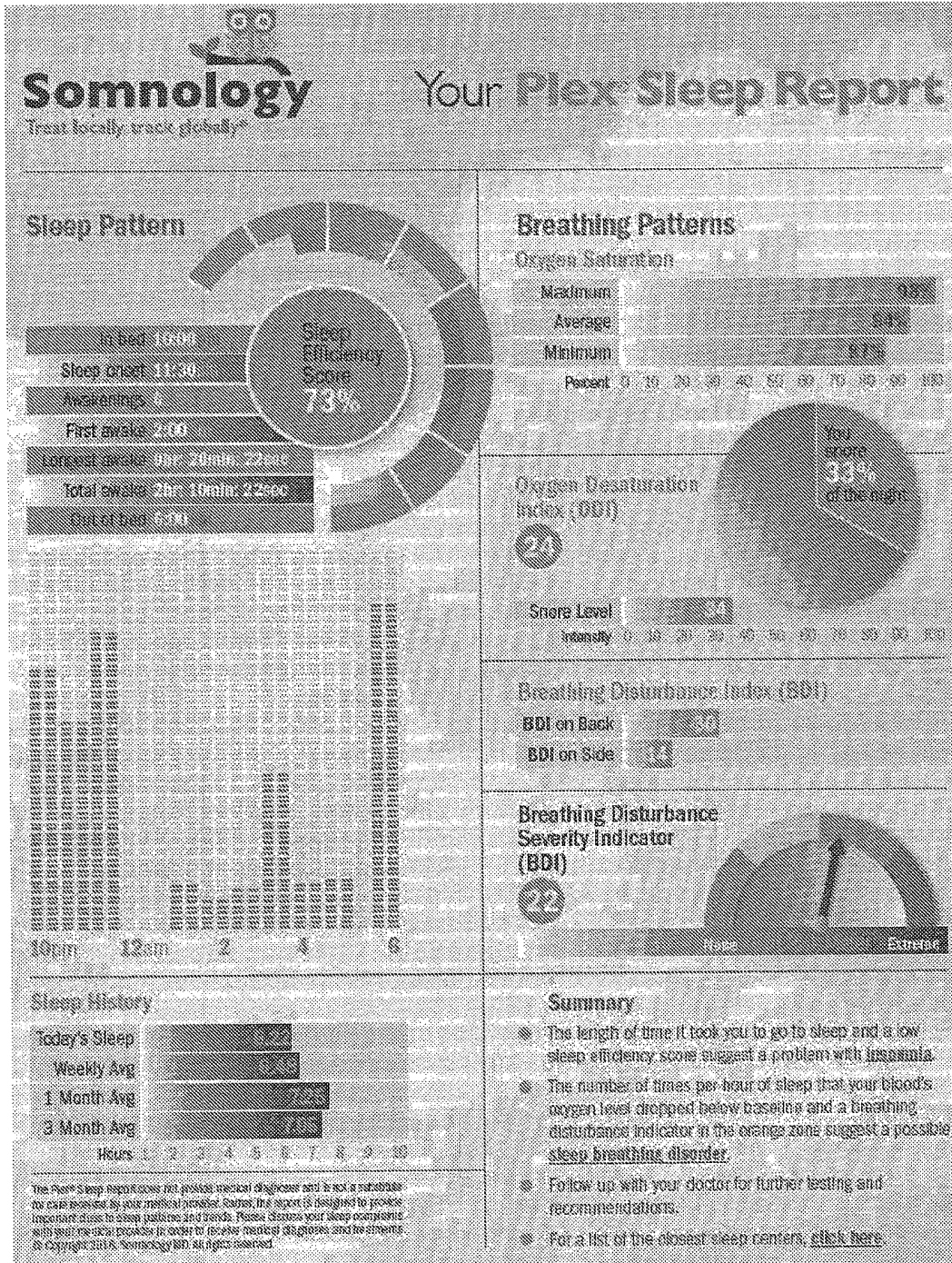

Fig. 40

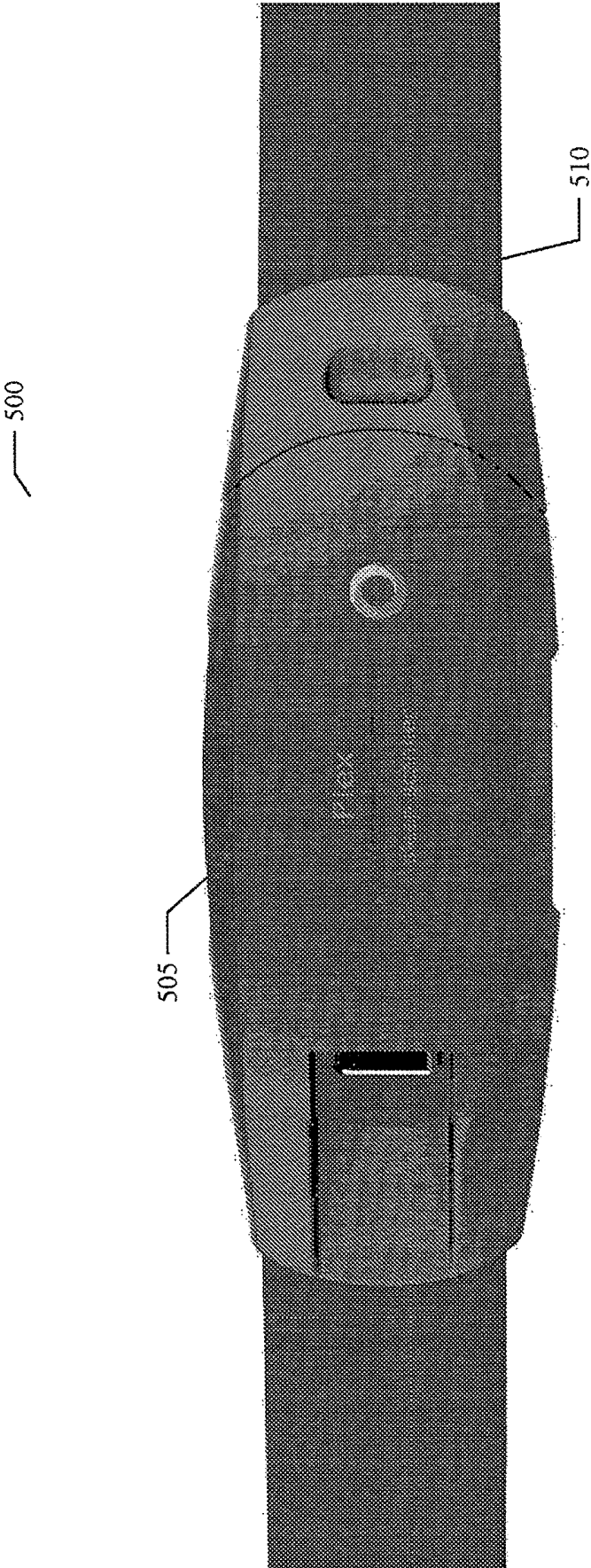

Fig. 41

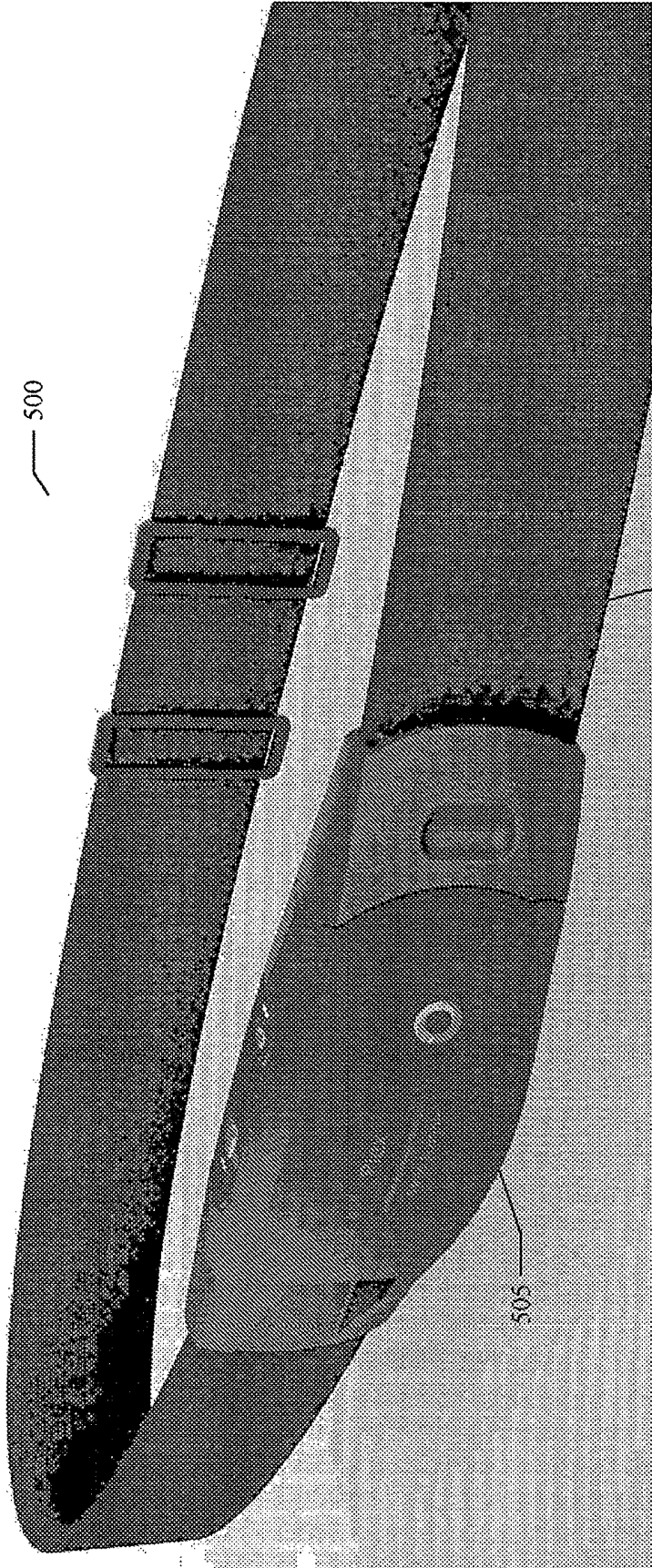

Fig. 42

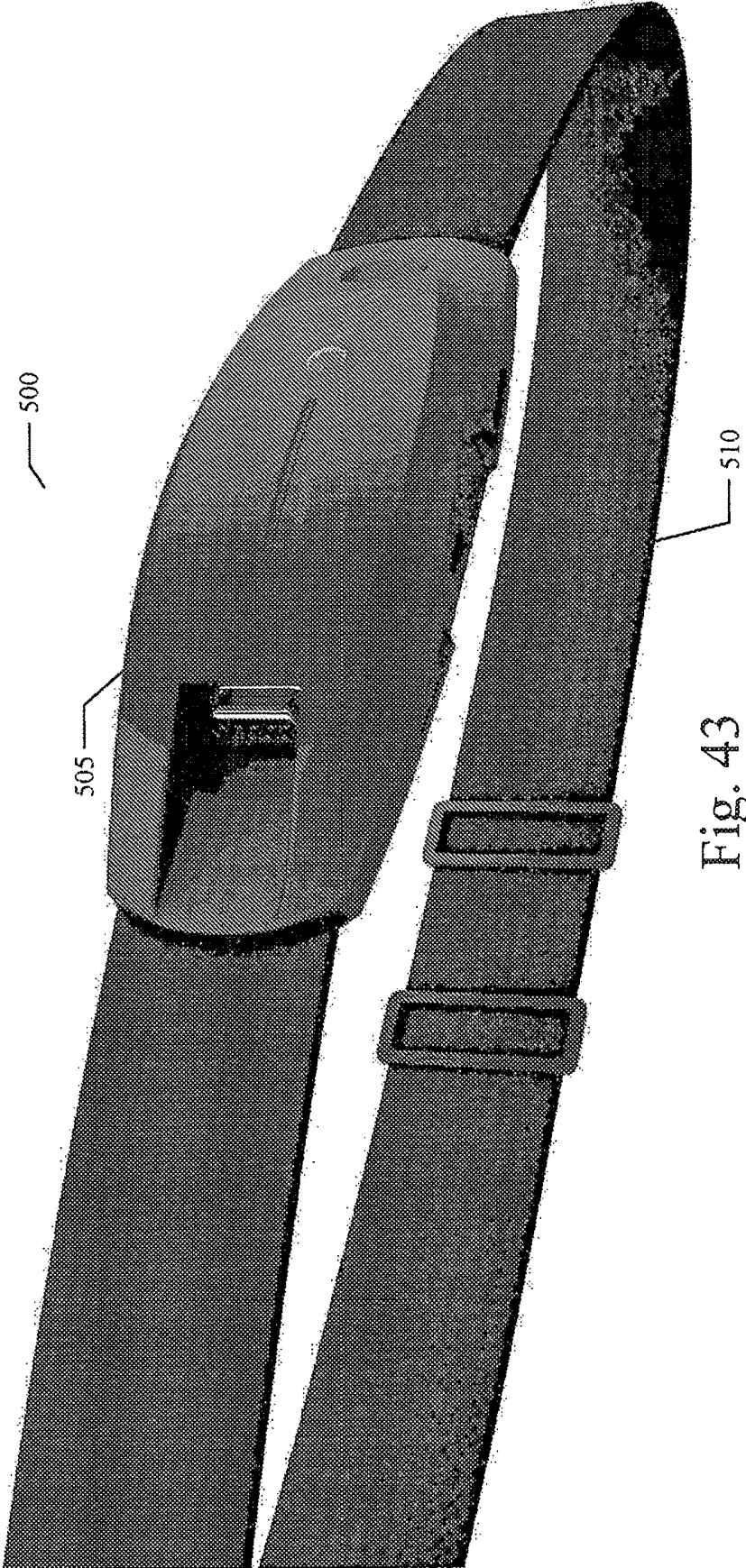

Fig. 43

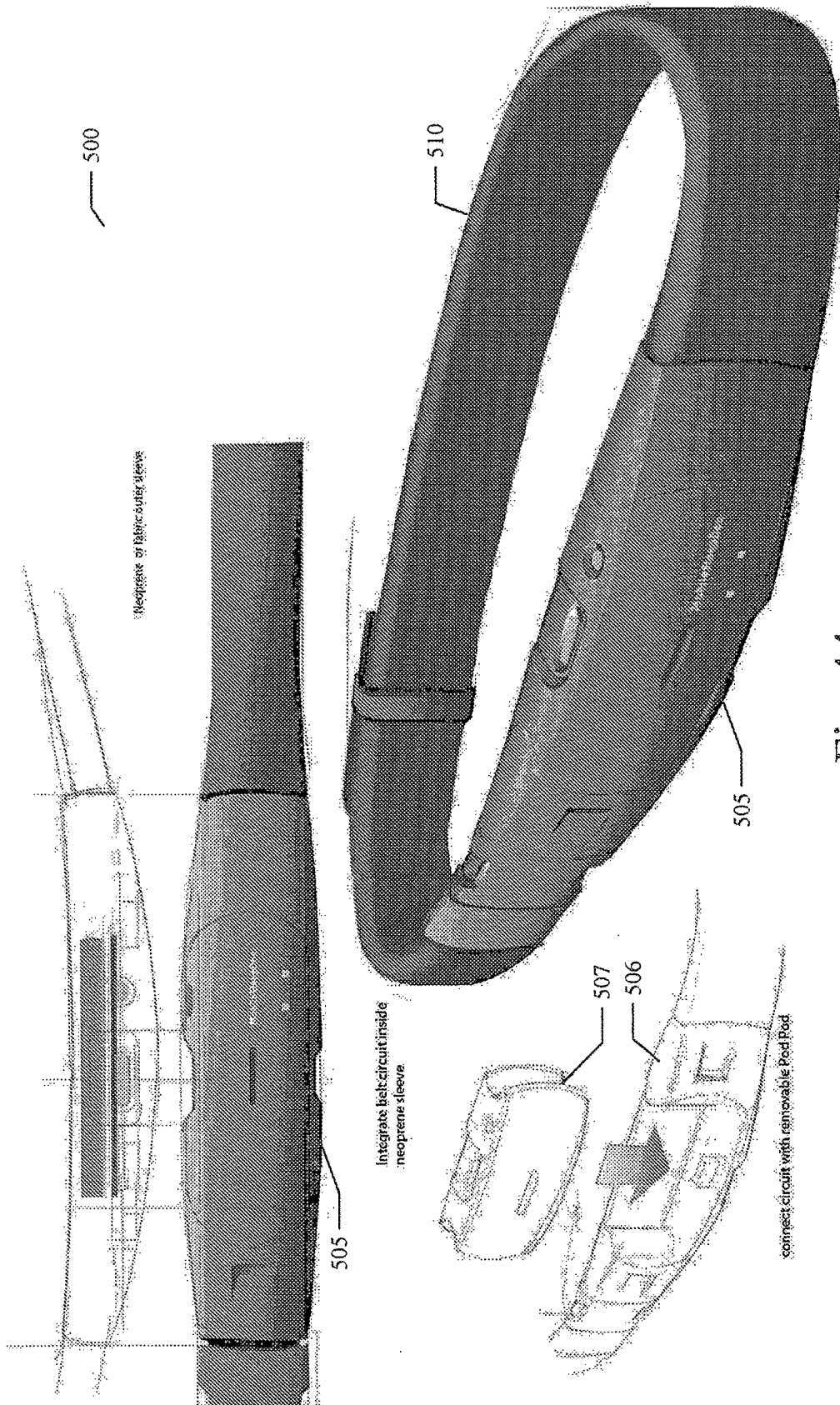

Fig. 44

Set process control variables. Default values shown by example

0.7	Effort High Baseline	<input type="checkbox"/>	Calculate Score?
1.05	Effort Low Baseline	<input type="checkbox"/>	Impose SpO2 Absolute Desat. Threshold
2.5	Effort Over Baseline	<input checked="" type="checkbox"/>	Absolute Desat. Threshold Setpoint
120	SpO2 Timespan	<input type="checkbox"/>	Impose Minimum Effort Threshold
2	SpO2 %	<input checked="" type="checkbox"/>	Minimum Effort Threshold
7.0	Min REEE Time	<input type="checkbox"/>	Ignore REEE Events
7.0	Min REEE Time	<input type="checkbox"/>	
7.0	Merge Time		
0.4	Compensation Gain		
15	Compensation Offset		

Calculate score. If not selected, the system will only display plots of EDF data.

Select whether to impose SpO2 absolute desaturation requirements.

Impose minimum effort requirements.

Specify whether to ignore REEE events during scoring.

Fig. 45

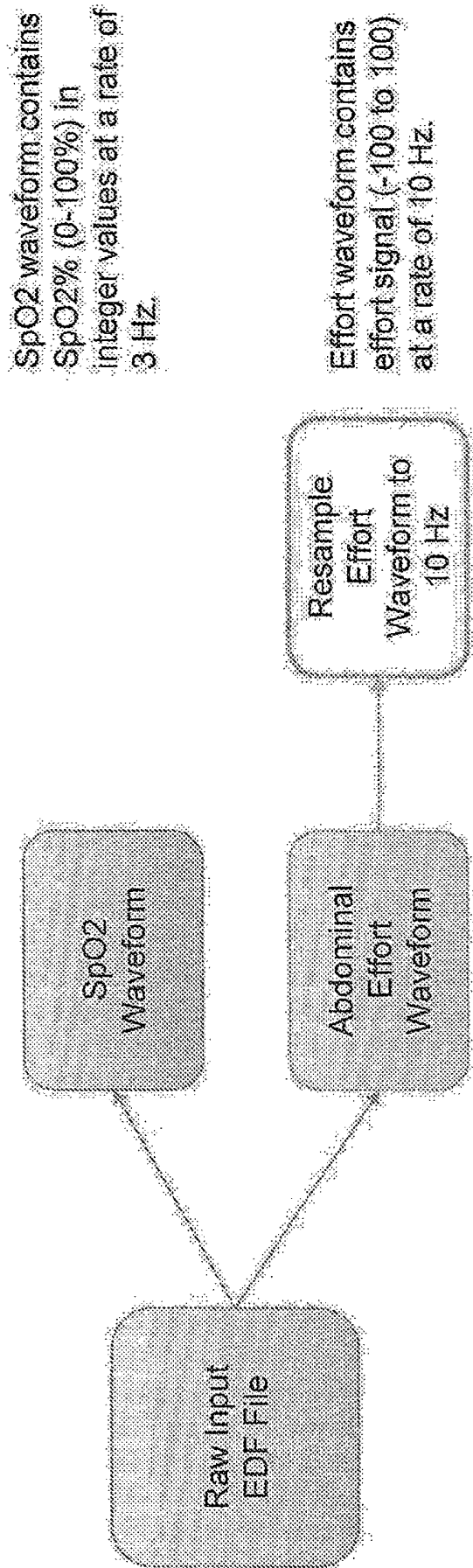

Fig. 46

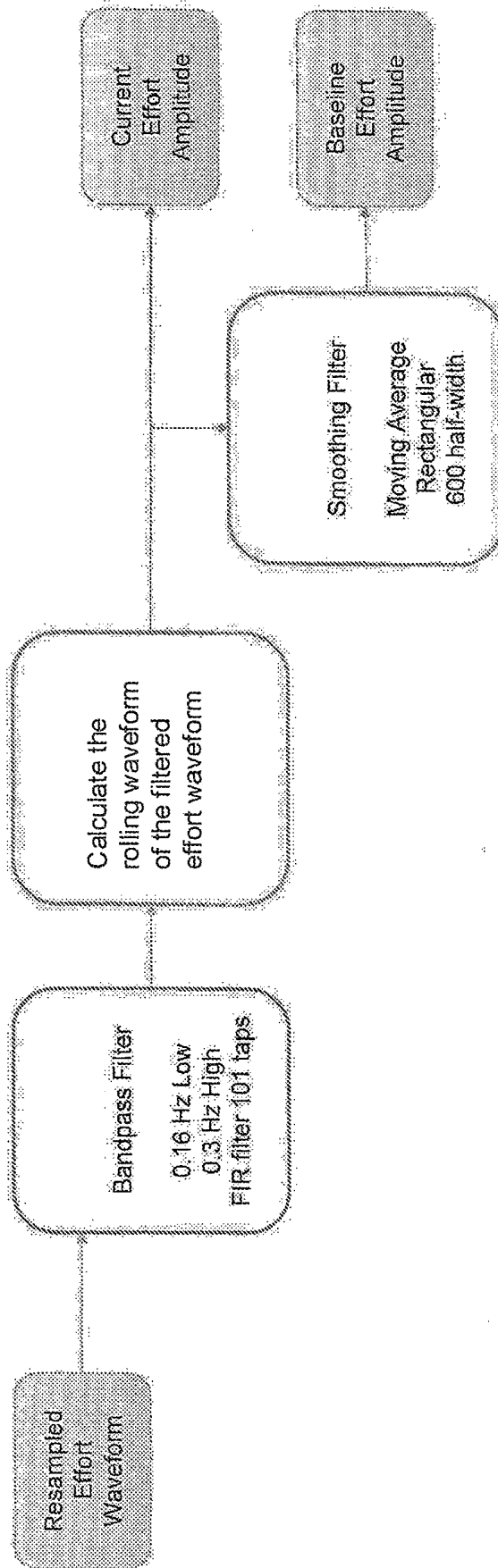

Fig. 47

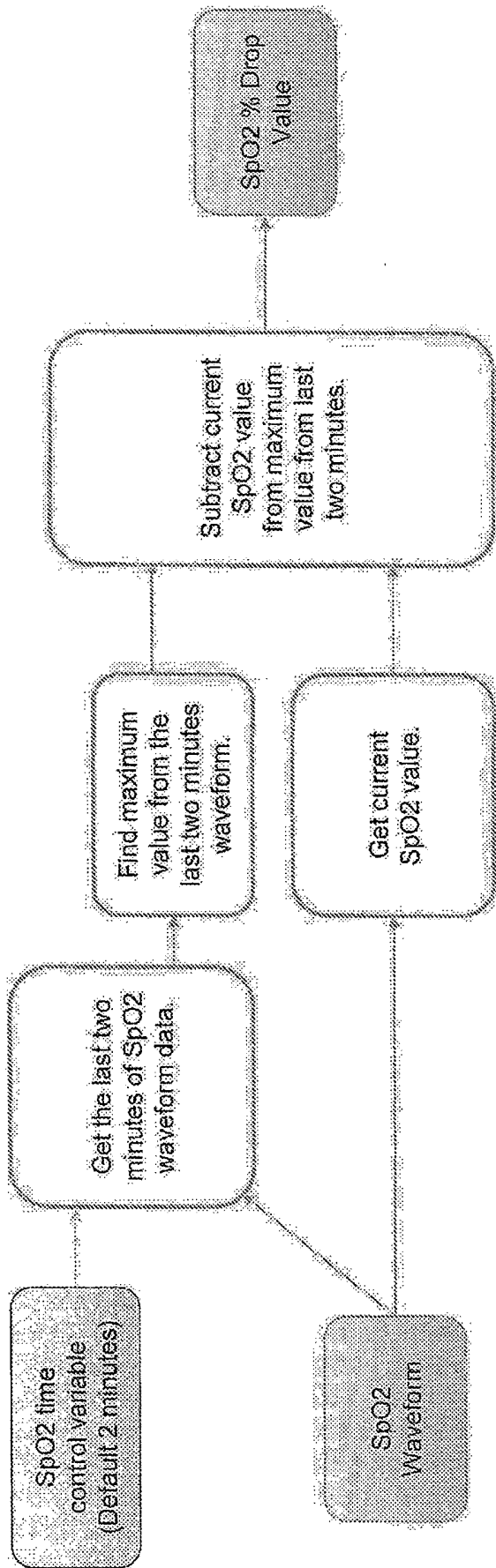

Fig. 48

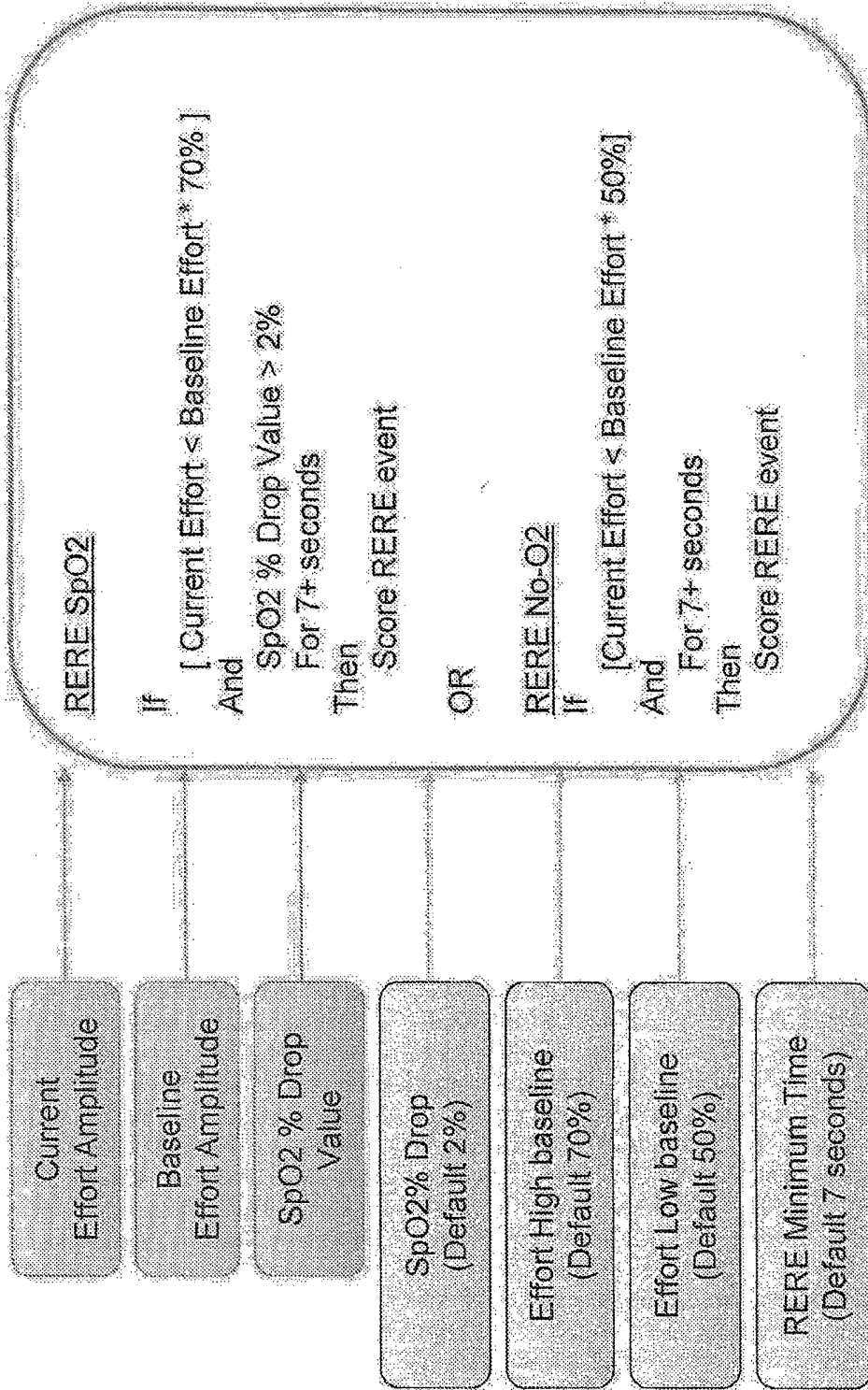

Fig. 49

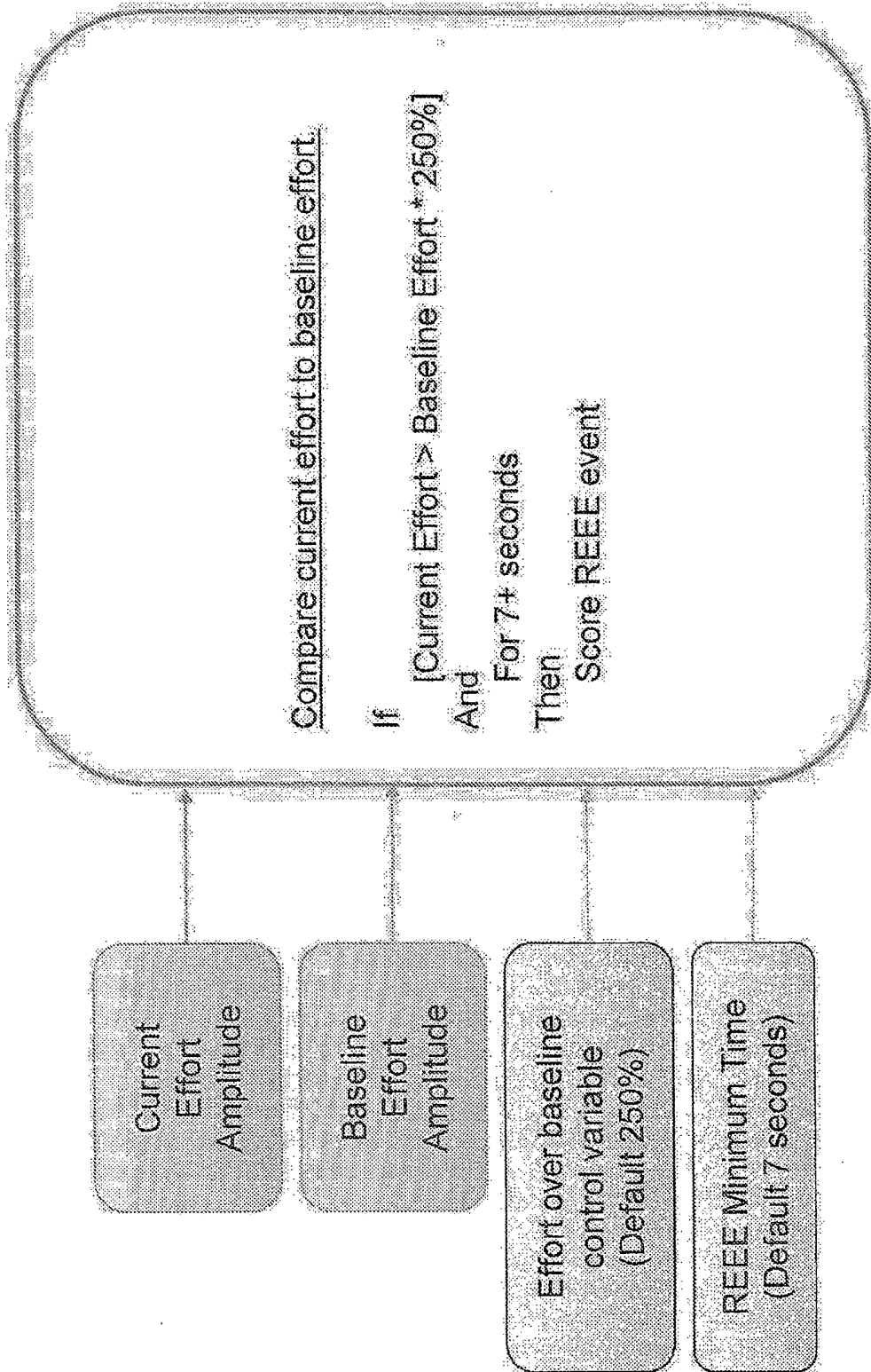

Fig. 50

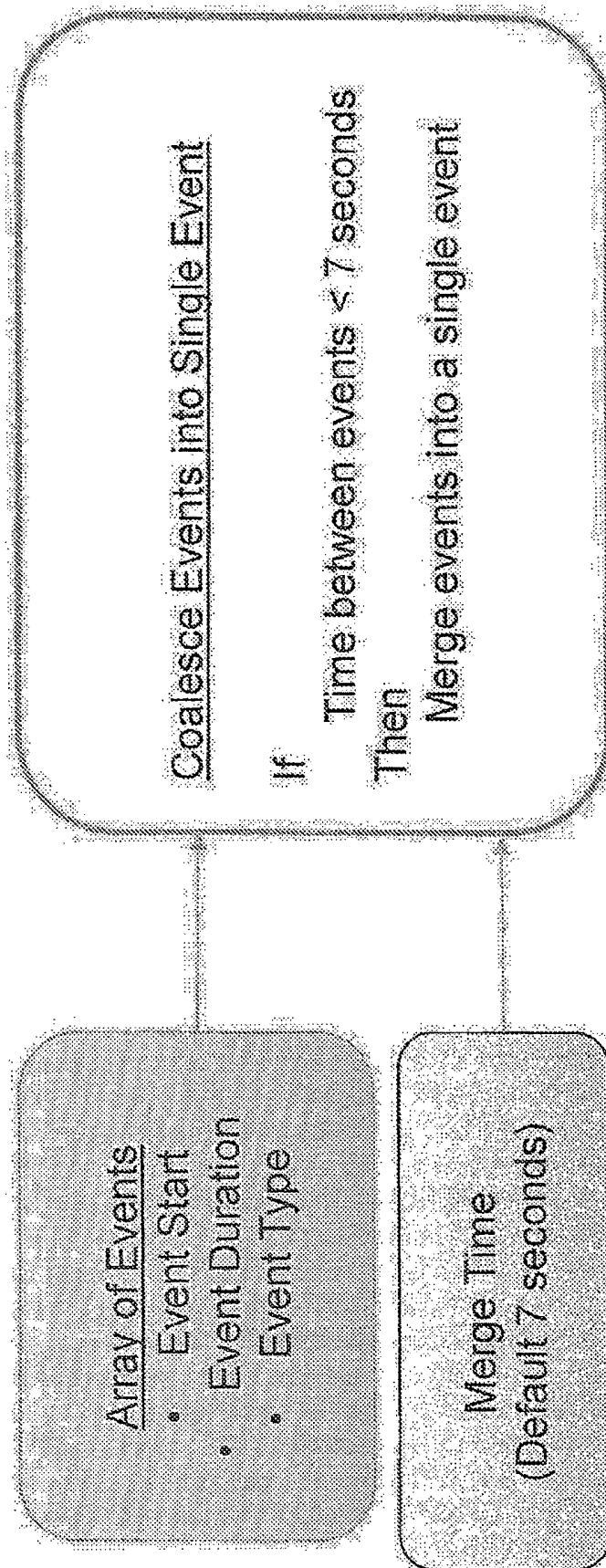

Fig. 51

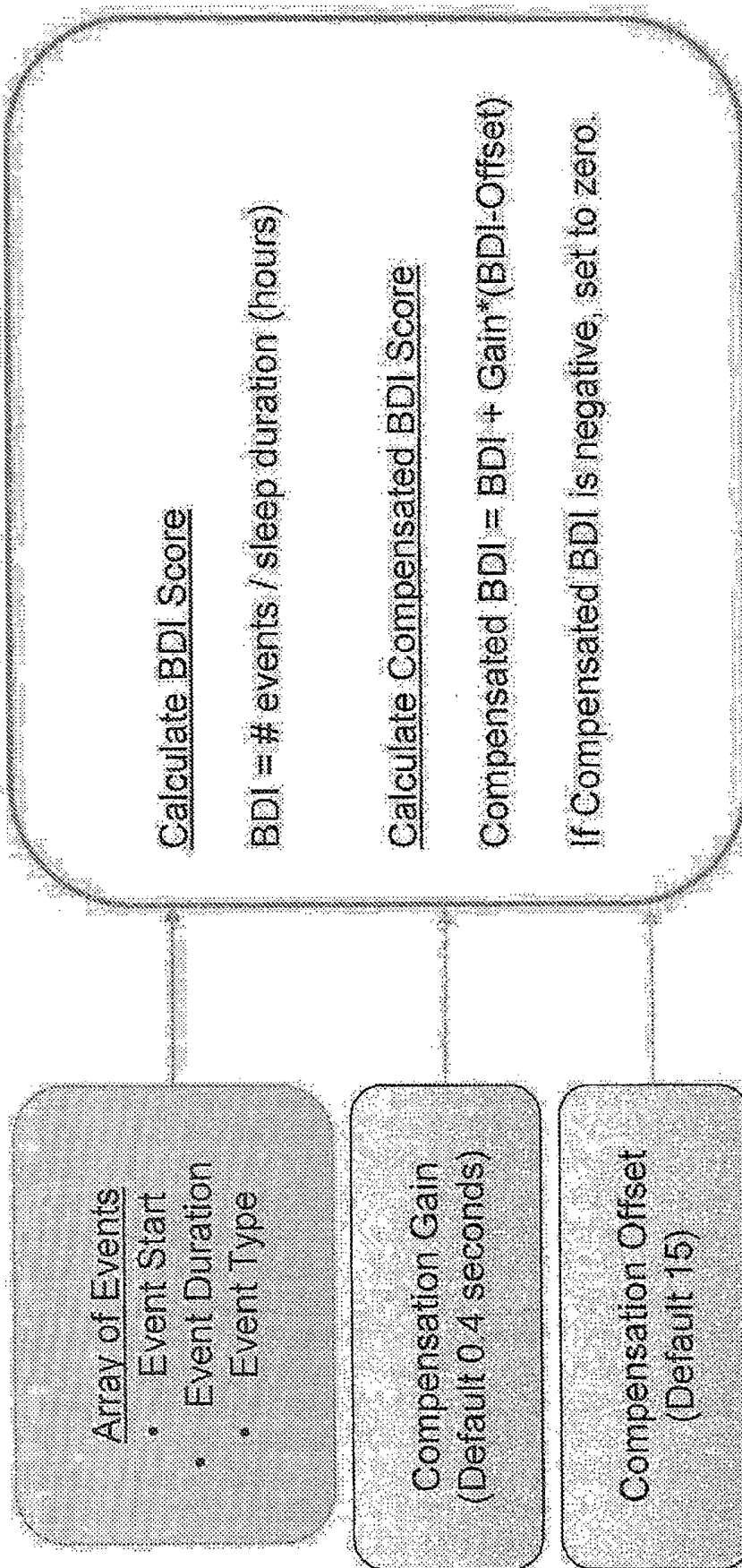

Fig. 52

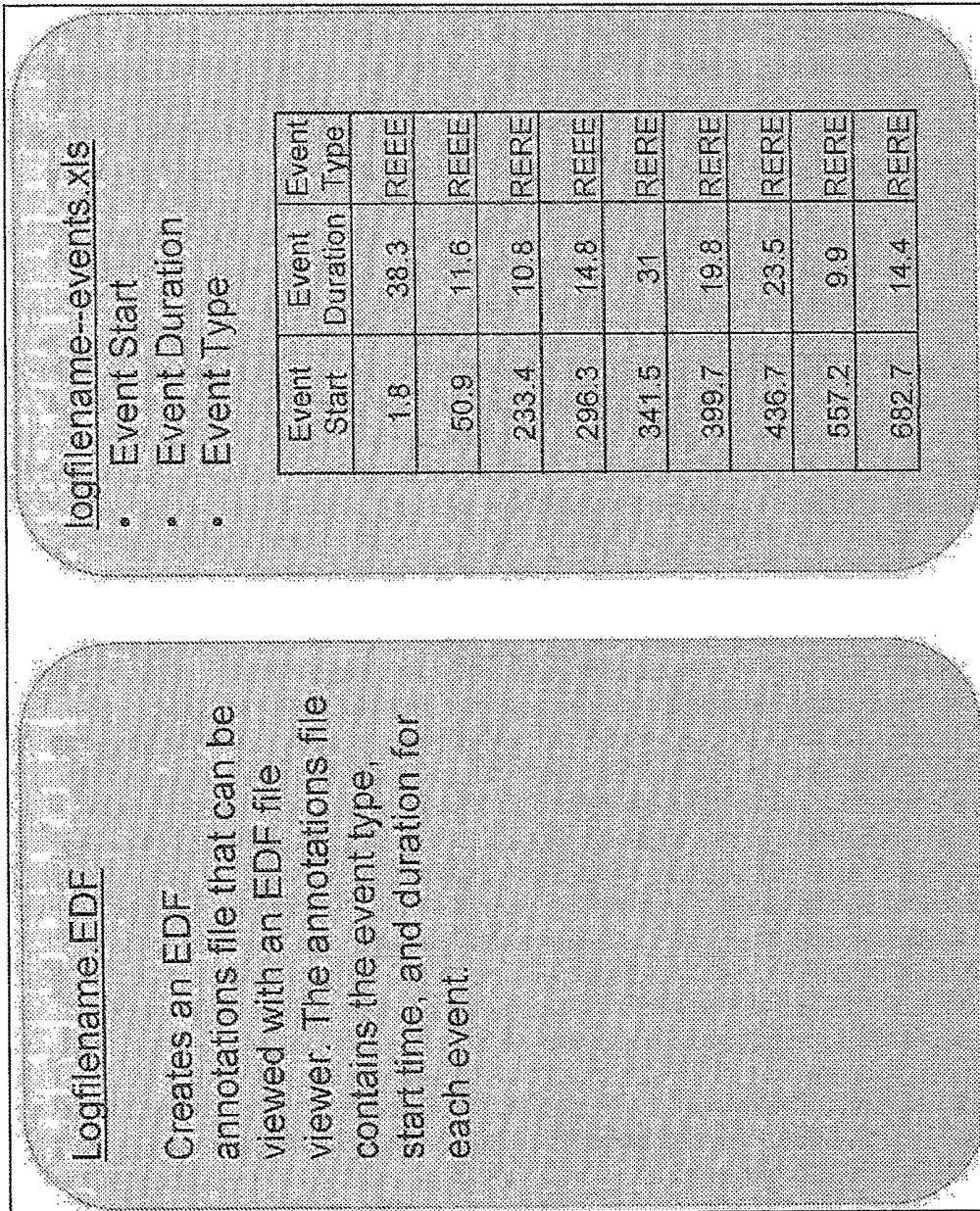

Fig. 53

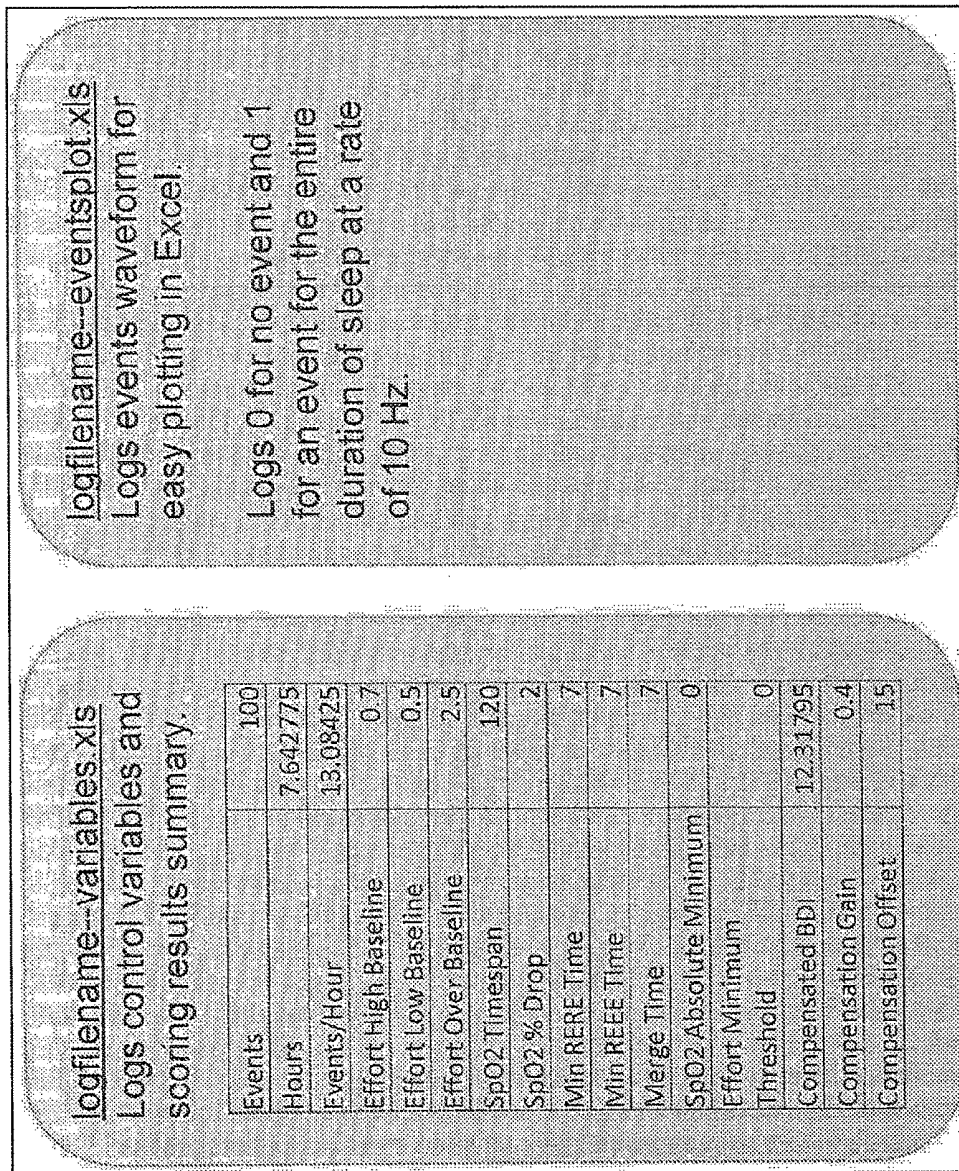

Fig. 54

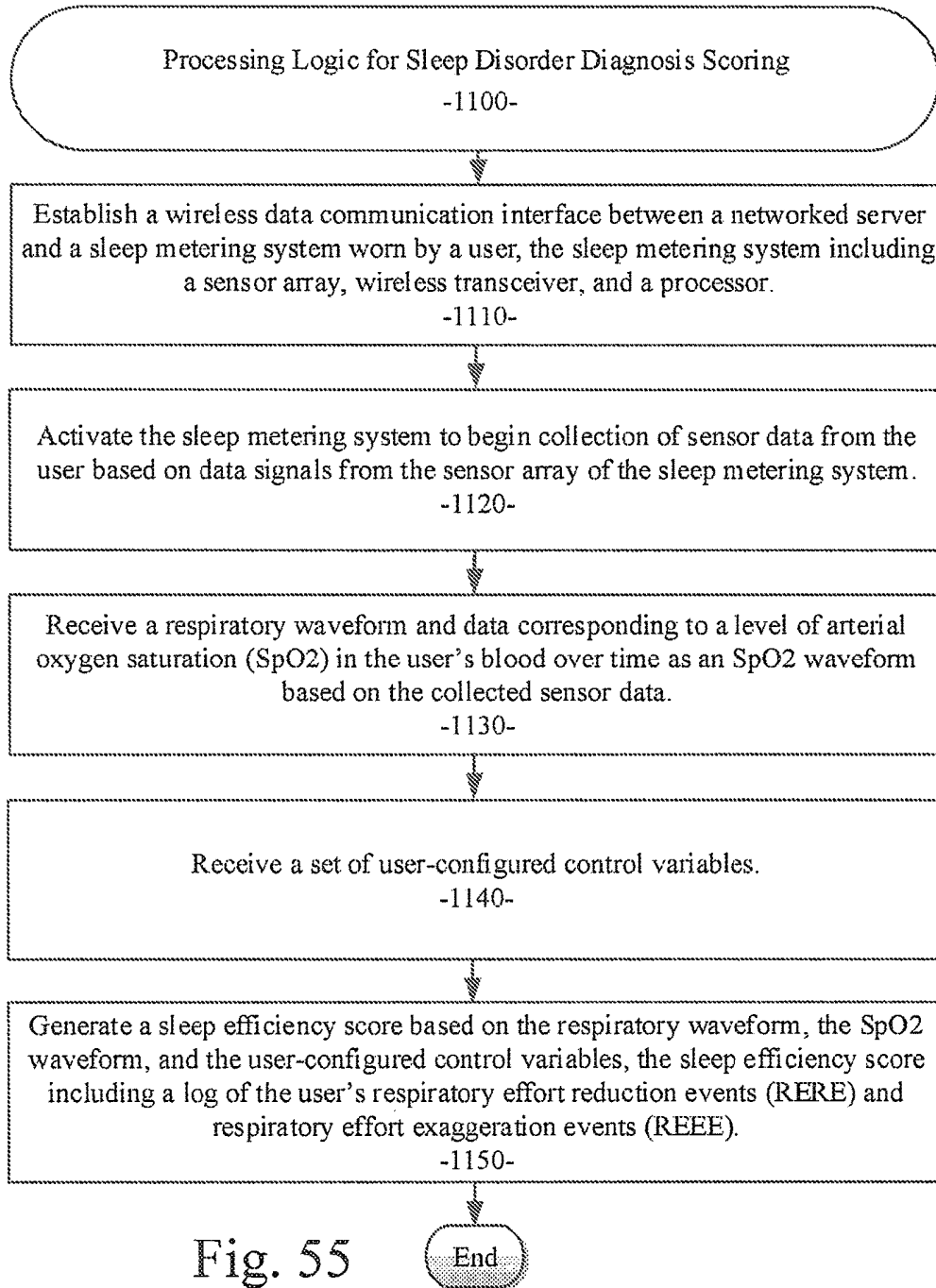

Fig. 55

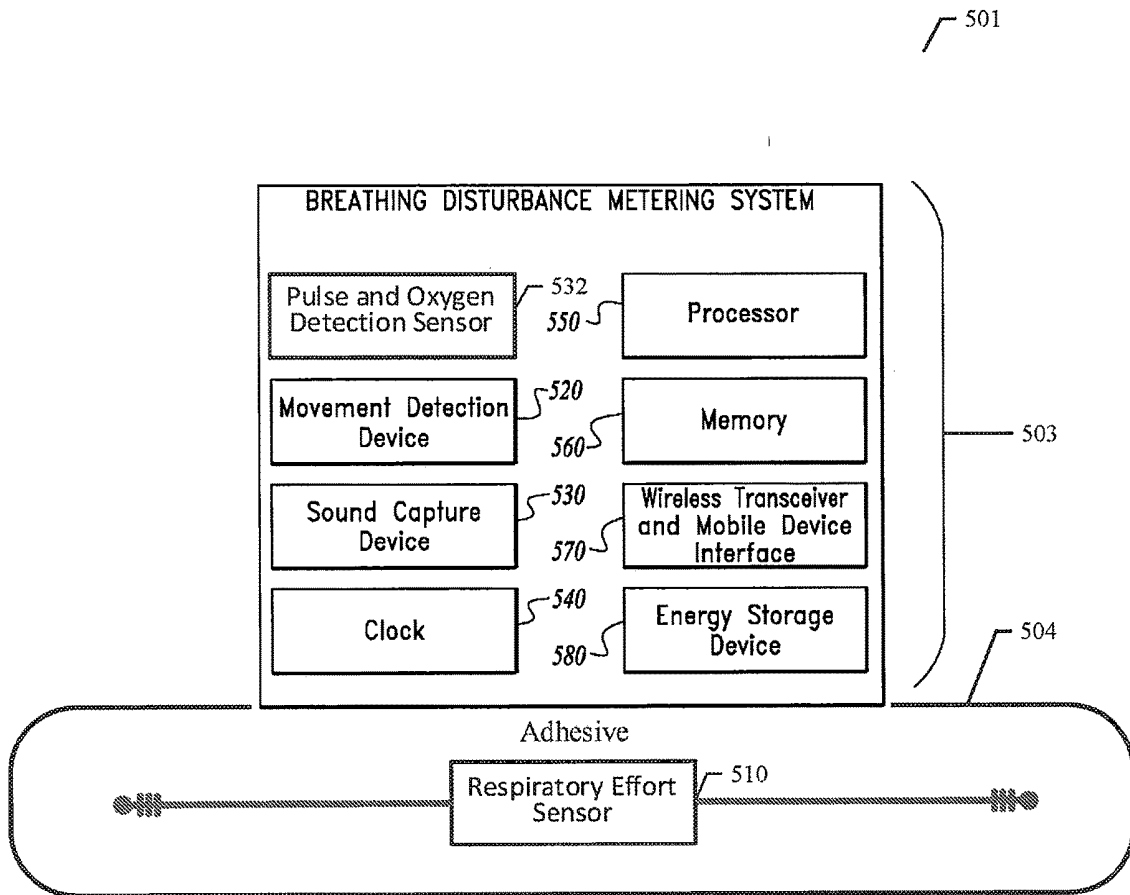

Fig. 56

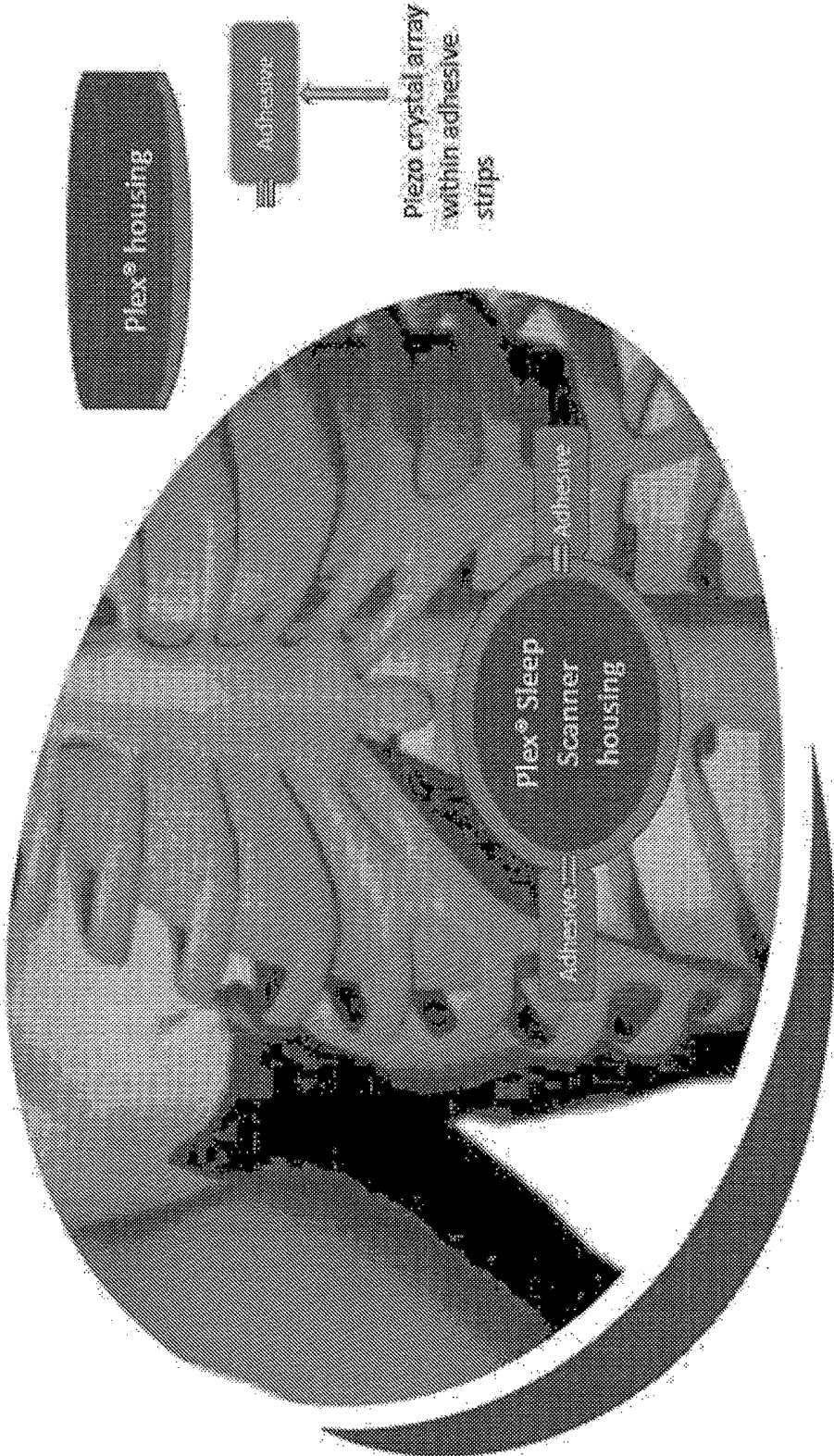

Fig. 57

SYSTEM AND METHOD FOR SLEEP DISORDER DIAGNOSIS AND TREATMENT

PRIORITY PATENT APPLICATIONS

[0001] This is a continuation-in-part (CIP) patent application drawing priority from U.S. patent application Ser. No. 16/377,189; filed Apr. 6, 2019; which is a continuation patent application drawing priority from U.S. patent application Ser. No. 15/413,130; filed Jan. 23, 2017, now U.S. Pat. No. 10,265,014; which is a continuation-in-part patent application drawing priority from U.S. patent application Ser. No. 15/244,999; filed Aug. 23, 2016, now U.S. Pat. No. 10,265,013; which is a continuation-in-part patent application drawing priority from U.S. patent application Ser. No. 14/020,741; filed Sep. 6, 2013, now abandoned. This present patent application claims priority to the referenced patent applications. The entire disclosure of the referenced patent applications is considered part of the disclosure of the present application and is hereby incorporated by reference herein in its entirety.

TECHNICAL FIELD

[0002] This patent application relates to computer-implemented software and networked systems, according to one embodiment, and more specifically to a system and method for sleep disorder diagnosis and treatment.

COPYRIGHT

[0003] A portion of the disclosure of this patent document contains material that is subject to copyright protection. The copyright owner has no objection to the facsimile reproduction of the patent document or the patent disclosure, as it appears in the Patent and Trademark Office patent files or records, but otherwise reserves all copyright rights whatsoever. The following notice applies to the software and data as described below and in the drawings that form a part of this document: Copyright 2012-2019 Somnology, Inc., All Rights Reserved.

BACKGROUND

[0004] Sleep disorders are extremely common in the general population, with estimates of 15 million adults in the U.S. with persistent insomnia, and another 24 million adults and children suffering from obstructive sleep apnea. The current model of care is for people to seek consultation with their primary care doctor first about their sleep issues. From there, people are referred for sleep studies, sleep specialists, or given medications. Treatment is often delayed, involves potentially habit-forming if medications, or is too expensive to pursue.

[0005] Smartphones are becoming the predominant link between data and people. Most current smartphones provide a capability to use mobile software applications (apps). A mobile software application (app) can embody a defined set of functionality and can be installed and executed on a mobile device, such as a smartphone, a tablet device, laptop computer, or other form of mobile computing or communications device. Conventional mobile apps are available that focus on one narrow aspect or another of different sleep problems. However, these conventional mobile apps do not integrate a set of diagnostic and therapeutic tools to fully assess and treat a user's sleep disorder. For example, current systems do not integrate a user's sleep history in a diagnostic

and treatment system. Additionally, one may find a mobile app that plays soothing music, or another that wakes the user up at a particular time, or another that records snoring. However, these systems cannot combine data obtained in a diagnostic phase for use in a sleep disorder treatment phase.

SUMMARY

[0006] The various embodiments described herein offer a solution to the problems identified above by providing an interactive interview with the user, then guiding users to possible sleep disorder diagnoses and treatments. If the user shows signs of insomnia, the app instructs the user in behavioral therapy, provides a sleep log tool to monitor progress, and gives feedback to the user about their progress, following established clinical guidelines for treatment. If the user shows signs of obstructive sleep apnea, the user may employ the breathing disturbance monitoring device described herein to measure respiratory patterns at night. Screening studies for sleep apnea are integrated within the app itself. All the tools contained in the various embodiments described herein educate the user about their sleep problem and provide immediate assistance—with ease of use and for a low cost.

[0007] The various embodiments described herein provide a software application that includes among the following features:

[0008] a. An automated and prompted sleep interview similar to an interview a patient might receive in a doctor's office.

[0009] b. Feedback to the user based on the user's answers in the prompted sleep interview.

[0010] c. Guidance through behavioral treatment programs, including Stimulus Control Therapy and Sleep Restriction Therapy. The treatment programs for a particular user are customized and based on information gathered from the user and diagnoses automatically determined from the prompted sleep interview.

[0011] d. A sleep log meter so the user can keep track of sleep patterns in quantitative way.

[0012] e. Soundscapes to assist the user to achieve a relaxed state before bed and whenever the user cannot fall asleep.

[0013] f. Automated information presentations that describe possible sleep diagnoses in more detail, typical diagnostic tests, various treatment options, and the five closest sleep centers to the user's location.

[0014] g. Rewards Center where the user can redeem points collected for keeping sleep logs or for completing other actions to which incentives are tied. The user can redeem points for prizes, such as animal dream totems, exclusive musical recordings, additional soundscapes, and the like.

[0015] h. Breathing Disturbance Meter integration, which measures respiratory breathing patterns at night to screen for possible obstructive sleep apnea.

[0016] i. All graphs and questionnaires may be exported as PDF files and emailed to the user and/or a doctor.

[0017] j. The diagnostic and treatment features of the various embodiments were designed by a board certified sleep specialist.

[0018] The combinations of features described and claimed herein do not exist in an integrated and coordinated manner in any other app or software product with a single

focus—to help more people at the lowest cost possible to sleep better and therefore perform better.

BRIEF DESCRIPTION OF THE DRAWINGS

[0019] The various embodiments are illustrated by way of example, and not by way of limitation, in the figures of the accompanying drawings in which:

[0020] FIG. 1 illustrates an example embodiment of a sleep disorder diagnosis and treatment system as a hosted application;

[0021] FIG. 2 illustrates an alternative example embodiment of a sleep disorder diagnosis and treatment system as a downloaded application;

[0022] FIG. 3 illustrates an example embodiment, implemented as a mobile device application (mobile app), that shows a home display screen of the user interface of the example embodiment;

[0023] FIG. 4 illustrates an example embodiment, implemented as a mobile app, which shows an initial questionnaire display screen of the user interface of the example embodiment;

[0024] FIGS. 5 through 8 illustrate an example embodiment, implemented as a mobile app, which shows various questionnaire display screens of the user interface of the example embodiment;

[0025] FIG. 9 illustrates an example embodiment, implemented as a mobile app, which shows a stimulus control therapy display screen of the user interface of the example embodiment;

[0026] FIG. 10 illustrates an example embodiment, implemented as a mobile app, which shows a sleep restriction therapy display screen of the user interface of the example embodiment;

[0027] FIGS. 11 and 12 illustrate an example embodiment, implemented as a mobile app, which shows sleep log display screens of the user interface of the example embodiment;

[0028] FIG. 13 illustrates an example embodiment, implemented as a mobile app, which shows a soundscape display screen of the user interface of the example embodiment;

[0029] FIGS. 14 through 16 are processing flow charts illustrating an example embodiment of a method as described herein;

[0030] FIGS. 17 and 18 illustrate charts of the breathing patterns of a patient as captured by the breathing disturbance metering system of an example embodiment;

[0031] FIG. 19 illustrates an example embodiment of the components of the breathing disturbance metering system of an example embodiment;

[0032] FIG. 20 illustrates the thoracic cage of a human and the relative placement of the breathing disturbance metering system of an example embodiment;

[0033] FIGS. 21 through 25 illustrate an example embodiment, implemented as a mobile app, which shows various report display screens of the user interface of the example embodiment;

[0034] FIG. 26 illustrates another example embodiment of a networked system in which various embodiments may operate;

[0035] FIG. 27 is a processing flow chart illustrating an example embodiment of a method as described herein;

[0036] FIG. 28 shows a diagrammatic representation of machine in the example form of a computer system within

which a set of instructions when executed may cause the machine to perform any one or more of the methodologies discussed herein;

[0037] FIG. 29 illustrates an example embodiment of the components of the sleep metering system of an example embodiment;

[0038] FIGS. 30 and 31 illustrate an example embodiment of the inductive belt component of the sleep metering system of an example embodiment;

[0039] FIGS. 32 and 33 illustrate an example embodiment of the flow of sensor data signals and processed sensor data from the sleep metering system to a networked server for further processing and scoring and for networked access by authorized healthcare providers;

[0040] FIG. 34 illustrates an example of scoring a combined set of detected events and conditions in a sleeping subject, the sample scoring indicating a mild Obstructive Sleep Apnea (OSA) condition in the subject based on the detected respiration effort exaggeration event indicated by the airflow and effort channels;

[0041] FIG. 35 illustrates an example of scoring a combined set of detected events and conditions in the same sleeping subject, the sample scoring indicating a mild OSA condition in the subject based on the detected respiration effort exaggeration event indicated by the airflow and effort channels, wherein the events are more frequent;

[0042] FIG. 36 illustrates an example of scoring a combined set of detected events and conditions in a sleeping subject, the sample scoring indicating an abnormal pattern in the subject based on the detected abdominal channel;

[0043] FIG. 37 illustrates an example of scoring a combined set of detected events and conditions in a sleeping subject, the sample scoring indicating a severe OSA condition in the subject based on the redundant pattern detected in all sensor channels;

[0044] FIG. 38 illustrates an example of scoring a combined set of detected events and conditions in a sleeping subject, the sample scoring indicating a moderate OSA condition in the subject based on a lack of a significant detected snoring condition, but detection of an irregular breathing pattern;

[0045] FIG. 39 illustrates an example of scoring a combined set of detected events and conditions in a sleeping subject, the sample scoring indicating a mild OSA condition in the subject based on a lack of detected airflow or snoring conditions, but detection of an abdominal irregular and oxygen desaturations;

[0046] FIG. 40 illustrates an example embodiment of a sleep report containing a variety of information and datasets generated using the sensor data captured and processed for a particular subject by the sleep metering system of an example embodiment;

[0047] FIGS. 41 through 44 illustrate example embodiments of the sleep metering system of an example embodiment;

[0048] FIG. 45 illustrates an example embodiment of a set of user-configurable control variables that can be used to configure the sleep scoring process in the example embodiment;

[0049] FIG. 46 illustrates an example embodiment of the initial processing flow of the sleep scoring process of the example embodiment;

[0050] FIG. 47 illustrates an example embodiment of the respiratory/abdominal effort waveform filtering and amplitude calculation of the sleep scoring process of the example embodiment;

[0051] FIG. 48 illustrates an example embodiment of the SpO₂ percentage drop calculation of the sleep scoring process of the example embodiment;

[0052] FIG. 49 illustrates an example embodiment of the RERE scoring of the sleep scoring process of the example embodiment;

[0053] FIG. 50 illustrates an example embodiment of the REEE scoring of the sleep scoring process of the example embodiment;

[0054] FIG. 51 illustrates an example embodiment of the event coalescing processing of the sleep scoring process of the example embodiment;

[0055] FIG. 52 illustrates an example embodiment of the BDI calculation of the sleep scoring process of the example embodiment;

[0056] FIGS. 53 and 54 illustrate an example embodiment of the EDF annotations file and log files created by the sleep scoring process of the example embodiment;

[0057] FIG. 55 is a processing flow chart illustrating an example embodiment of a method as described herein;

[0058] FIG. 56 illustrates an example embodiment of the components of the breathing disturbance metering system of an alternative example embodiment; and

[0059] FIG. 57 illustrates an example embodiment of the placement of the breathing disturbance metering system of an alternative example embodiment on a user as positioned for data recording at the top of the user's abdomen with the top of the device positioned at the bottom of the user's sternum and the adhesive strips extending laterally therefrom.

DETAILED DESCRIPTION

[0060] In the following description, for purposes of explanation, numerous specific details are set forth in order to provide a thorough understanding of the various embodiments. It will be evident, however, to one of ordinary skill in the art that the various embodiments may be practiced without these specific details.

[0061] In the various embodiments described herein, a system and method for sleep disorder diagnosis and treatment are disclosed. The various embodiments provide the ability to integrate a set of diagnostic and therapeutic tools to fully assess and treat a user's sleep disorder in a convenient and low cost mobile platform. In various embodiments described in detail below, a software application program is used to generate and enable the sleep disorder diagnosis and treatment system interface using a computer system, a web appliance, and/or a mobile device. As described in more detail below, the computer or computing system on which the described embodiments can be implemented can include personal computers (PCs), portable computing devices, laptops, tablet computers, personal digital assistants (PDAs), personal communication devices (e.g., cellular telephones, smartphones, or other wireless devices), network computers, set-top boxes, consumer electronic devices, or any other type of computing, data processing, communication, networking, or electronic system.

[0062] A mobile version of an example embodiment provides a user-friendly interface from which the user can easily view and interact with the various information presentations

and prompts from a mobile device. As described in more detail below, a mobile software application (app) embodying a mobile version of an example embodiment as described herein can be installed and executed on a mobile device, such as a smartphone, a tablet device, laptop computer, or other form of mobile computing or communications device. In another embodiment, a website can be used as a hosted service provider without installing any software on the mobile device. In this embodiment, a user can use the features described herein just by directing a browser to the web site host through the use of the preinstalled or installed browser. These embodiments are described in more detail below. In an example embodiment, a splash screen appears whenever the user opens or launches the mobile application on the mobile device. This splash screen displays a host logo while opening the login screen or the live feed.

[0063] User log-in functionality in the mobile app provides a user-friendly user interface in which the user provides the email address and password associated with the user account. If the user does not have an account, the user can create an account from this user interface. The process of creating a user account is simple and only requires the user to provide the following information: name, surname, e-mail address, and password. By completing this information, the user can create an account and get access to customized sleep disorder diagnosis and treatment information.

[0064] Referring now to FIG. 1, in an example embodiment 100, a system and method for sleep disorder diagnosis and treatment are disclosed. In one example embodiment, an application or service, typically provided by or operating on a host site (e.g., a website) 110, is provided to simplify and facilitate the downloading or hosted use of the sleep disorder diagnosis and treatment system 200 of an example embodiment. In a particular embodiment, the sleep disorder diagnosis and treatment system 200 can be downloaded from the host site 110 by a user at a user platform 140. Alternatively, the sleep disorder diagnosis and treatment system 200 can be hosted by the host site 110 for a networked user at a user platform 140. The details of the sleep disorder diagnosis and treatment system 200 of an example embodiment are provided below.

[0065] Referring again to FIG. 1, the sleep disorder diagnosis and treatment system 200 can be hosted by host site 110 and be in network communication with a plurality of user platforms 140. The host site 110 and user platforms 140 may communicate and transfer data and information in the data network ecosystem 100 shown in FIG. 1 via a wide area data network (e.g., the Internet) 120. Various components of the host site 110 can also communicate internally via a conventional intranet or local area network (LAN) 114.

[0066] Networks 120 and 114 are configured to couple one computing device with another computing device. Networks 120 and 114 may be enabled to employ any form of computer readable media for communicating information from one electronic device to another. Network 120 can include the Internet in addition to LAN 114, wide area networks (WANs), direct connections, such as through an Ethernet port or a universal serial bus (USB) port, other forms of computer-readable media, or any combination thereof. On an interconnected set of LANs, including those based on differing architectures and protocols, a router and/or gateway device acts as a link between LANs, enabling messages to be sent between computing devices.

Also, communication links within LANs typically include twisted wire pair or coaxial cable, while communication links between networks may utilize analog telephone lines, full or fractional dedicated digital lines including T1, T2, T3, and T4, Integrated Services Digital Networks (ISDNs), Digital Subscriber Lines (DSLs), wireless links including satellite links, or other communication links known to those of ordinary skill in the art. Furthermore, remote computers and other related electronic devices can be remotely connected to either LANs or WANs via a wireless link, WiFi, Bluetooth, satellite, or modem and temporary telephone link.

[0067] Networks 120 and 114 may further include any of a variety of wireless sub-networks that may further overlay stand-alone ad-hoc networks, and the like, to provide an infrastructure-oriented connection. Such sub-networks may include mesh networks, Wireless LAN (WLAN) networks, cellular networks, and the like. Networks 120 and 114 may also include an autonomous system of terminals, gateways, routers, and the like connected by wireless radio links or wireless transceivers. These connectors may be configured to move freely and randomly and organize themselves arbitrarily, such that the topology of networks 120 and 114 may change rapidly and arbitrarily.

[0068] Networks 120 and 114 may further employ a plurality of access technologies including 2nd (2G), 2.5, 3rd (3G), 4th (4G) generation radio access for cellular systems, WLAN, Wireless Router (WR) mesh, and the like. Access technologies such as 2G, 3G, 4G, and future access networks may enable wide area coverage for mobile devices, such as one or more of client devices 141, with various degrees of mobility. For example, networks 120 and 114 may enable a radio connection through a radio network access such as Global System for Mobile communication (GSM), General Packet Radio Services (GPRS), Enhanced Data GSM Environment (EDGE), Wideband Code Division Multiple Access (WCDMA), CDMA2000, and the like. Networks 120 and 114 may also be constructed for use with various other wired and wireless communication protocols, including TCP/IP, UDP, SIP, SMS, RTP, WAP, CDMA, TDMA, EDGE, UMTS, GPRS, GSM, UWB, WiFi, WiMax, IEEE 802.11x, and the like. In essence, networks 120 and 114 may include virtually any wired and/or wireless communication mechanisms by which information may travel between one computing device and another computing device, network, and the like. In one embodiment, network 114 may represent a LAN that is configured behind a firewall (not shown), within a business data center, for example.

[0069] The sleep disorder diagnosis and treatment system can be implemented using any form of network transportable digital data. The network transportable digital data can be transported in any of a group of file formats, protocols, and associated mechanisms usable to enable a host site 110 and a user platform 140 to transfer data over a network 120. In one embodiment, the data format for the user interface can be HyperText Markup Language (HTML). HTML is a common markup language for creating web pages and other information that can be displayed in a web browser. In another embodiment, the data format for the user interface can be Extensible Markup Language (XML). XML is a markup language that defines a set of rules for encoding interfaces or documents in a format that is both human-readable and machine-readable. In another embodiment, a JSON (JavaScript Object Notation) format can be used to

stream the interface content to the various user platform 140 devices. JSON is a text-based open standard designed for human-readable data interchange. The JSON format is often used for serializing and transmitting structured data over a network connection. JSON can be used in an embodiment to transmit data between a server, device, or application, wherein JSON serves as an alternative to XML.

[0070] In a particular embodiment, a user platform 140 with one or more client devices 141 enables a user to access data and provide data for the sleep disorder diagnosis and treatment system 200 via the host 110 and network 120. Client devices 141 may include virtually any computing device that is configured to send and receive information over a network, such as network 120. Such client devices 141 may include portable devices 144, such as, cellular telephones, smartphones, display pagers, radio frequency (RF) devices, infrared (IR) devices, global positioning devices (GPS), Personal Digital Assistants (PDAs), handheld computers, wearable computers, tablet computers, integrated devices combining one or more of the preceding devices, and the like. Client devices 141 may also include other computing devices, such as personal computers 142, multiprocessor systems, microprocessor-based or programmable consumer electronics, network PC's, and the like. Client devices 141 may also include other processing devices, such as consumer electronic (CE) devices 146 and/or mobile computing devices 148, which are known to those of ordinary skill in the art. As such, client devices 141 may range widely in terms of capabilities and features. For example, a client device configured as a cell phone may have a numeric keypad and a few lines of monochrome LCD display on which only text may be displayed. In another example, a web-enabled client device may have a touch sensitive screen, a stylus, and many lines of color LCD display in which both text and graphics may be displayed. Moreover, the web-enabled client device may include a browser application enabled to receive and to send wireless application protocol messages (WAP), and/or wired application messages, and the like. In one embodiment, the browser application is enabled to employ HyperText Markup Language (HTML), Dynamic HTML, Handheld Device Markup Language (HDML), Wireless Markup Language (WML), WMLScript, JavaScript™, Extensible HTML (xHTML), Compact HTML (CHTML), and the like, to display and/or send digital information. In other embodiments, mobile devices can be configured with applications (apps) with which the functionality described herein can be implemented.

[0071] Client devices 141 may also include at least one client application that is configured to send and receive content data or/or control data from another computing device via a wired or wireless network transmission. The client application may include a capability to provide and receive textual data, graphical data, video data, audio data, and the like. Moreover, client devices 141 may be further configured to communicate and/or receive a message, such as through an email application, a Short Message Service (SMS), direct messaging (e.g., Twitter™), Multimedia Message Service (MMS), instant messaging (IM), internet relay chat (IRC), mIRC, Jabber, Enhanced Messaging Service (EMS), text messaging, Smart Messaging, Over the Air (OTA) messaging, or the like, between another computing device, and the like.

[0072] As one option, the sleep disorder diagnosis and treatment system 200, or a portion thereof, can be downloaded to a user device 141 of user platform 140 and executed locally on a user device 141 (e.g., see FIG. 2 described below). The downloading of the sleep disorder diagnosis and treatment system 200 application (or a portion thereof) can be accomplished using conventional software downloading functionality. As a second option, the sleep disorder diagnosis and treatment system 200 can be hosted by the host site 110 and executed remotely, from the user's perspective, on host system 110. In one embodiment, the sleep disorder diagnosis and treatment system 200 can be implemented as a service in a service-oriented architecture (SOA) or in a Software-as-a-Service (SAAS) architecture. In any case, the functionality performed by the sleep disorder diagnosis and treatment system 200 is as described herein, whether the application is executed locally or remotely, relative to the user.

[0073] Referring again to FIG. 1, the sleep disorder diagnosis and treatment system 200 of an example embodiment is shown to include a sleep disorder diagnosis and treatment system database 103. The database 103 is used in an example embodiment for data storage of information related to the sleep disorder diagnosis and treatment of users, the sleep logs of users, communications between users and host representatives, shared documents, images, soundscapes, metadata, and the control data for managing the user interactions and the associated user interfaces. It will be apparent to those of ordinary skill in the art that the database 103 can be used for the storage of a variety of data in support of the sleep disorder diagnosis and treatment system 200 of an example embodiment.

[0074] Referring to FIG. 2, an alternative embodiment 101 is shown in which the sleep disorder diagnosis and treatment system 200 and associated database 103 can be downloaded and executed locally at a user device 141 of user platform 140. In other embodiments, portions of system 200 and/or database 103 can be executed locally at a user device 141 of user platform 140 or executed remotely at the host site 110. In each of these implementations, the functionality and structure of the sleep disorder diagnosis and treatment system 200 of an example embodiment is similar to the example embodiments described herein.

[0075] Referring again to FIGS. 1 and 2, an example embodiment is shown to include a sleep disorder diagnosis and treatment system 200. Sleep disorder diagnosis and treatment system 200 can include a sleep disorder diagnostic module 210, a sleep disorder treatment module 220, a Breathing Disturbance Meter integration module 230, a reports module 240, a user account management module 250, and an administrative management module 260. Each of these modules can be implemented as software components executing within an executable environment of sleep disorder diagnosis and treatment system 200 operating on host site 110 or user platform 140. Each of these modules of an example embodiment is described in more detail below in connection with the figures provided herein.

[0076] Referring again to FIGS. 1 and 2, the sleep disorder diagnosis and treatment system 200 of an example embodiment is shown to include a sleep disorder diagnostic module 210. The sleep disorder diagnostic module 210 can be used to query information from a user and to use the information to make a sleep disorder diagnosis. In particular, the sleep disorder diagnostic module 210 can be used to present,

prompt, and process user input on various user questionnaires. The user questionnaires include sleep-related interview questions and a STOPBANG questionnaire. The STOPBANG questionnaire screens for signs of Obstructive Sleep Apnea (OSA). STOPBANG is an acronym representing the symptoms that can be indicative of OSA: Snoring, Feeling Tired, Observed pauses in breathing, High blood Pressure, Body mass index greater than 35, Age greater than 50, Neck circumference greater than 40 cm (16 in), Male Gender, or post-menopausal female. Three or more positive answers from the user on the STOPBANG questionnaire are considered potentially indicative of OSA.

[0077] The sleep disorder diagnostic module 210 can be configured to generate a user interface to prompt a user for input on various questionnaires related to the user's sleep patterns. Based on the user's input, the sleep disorder diagnostic module 210 can determine whether or not the user is showing signs or symptoms of common sleep disorders. These questionnaires are not designed to provide a certain diagnosis. Rather, the sleep disorder diagnostic module 210 can process the user responses and automatically determine if the user is showing signs that suggest a possible sleep disorder or a possible sleep-related breathing problem. In this case, the sleep disorder diagnostic module 210 can signal the sleep disorder treatment module 220 to suggest particular sleep disorder treatments or OSA-related treatments. The sleep disorder diagnostic module 210 can be configured to store the user's responses to enable the user to share the responses later with a health care provider. The sleep disorder diagnostic module 210 can also be configured to use these questionnaires and related responses to start a discussion with the user's health care provider on associated sleep issues to determine whether a particular treatment is needed. If treatment is indicated, the sleep disorder treatment module 220 can be configured to recommend a type of treatment.

[0078] Referring now to FIG. 3, an example embodiment, implemented as a mobile device application (mobile app), shows a splash screen or home display screen of the user interface of the example embodiment. The home display screen is displayed on a user's mobile device when the mobile app is launched. FIG. 4 illustrates an example embodiment, implemented as a mobile app, which shows an initial questionnaire display screen of the user interface of the example embodiment. The initial questionnaire display screen can be presented when the user activates a particular icon presented in the home display screen.

[0079] FIGS. 5 through 8 illustrate an example embodiment, implemented as a mobile app, which shows various questionnaire display screens of the user interface of the example embodiment. The series of questionnaires presented by the sleep disorder diagnostic module 210 prompt the app user for basic demographic information, such as age and date of birth. The various questionnaires also contain questions related to the user's sleep habits, such as the user's typical bedtime and whether the user takes any medications before bed. These are important questions that can affect the quality of sleep. The sleep interview presented and managed by the sleep disorder diagnostic module 210 serves as a starting point for a discussion and potential diagnosis of the user's sleep patterns. Based on the user's input, the sleep disorder diagnostic module 210 can determine whether or not the user is showing signs or symptoms of common sleep disorders. The sleep disorder diagnostic module 210 can

signal the sleep disorder treatment module 220 to suggest to the user and/or select for the user particular sleep disorder treatments or OSA-related treatments.

[0080] Referring to FIG. 8, the sleep disorder diagnostic module 210 can also be used to present, prompt, and process user input on an Epworth Sleepiness Scale. The Epworth Sleepiness Scale (ESS) is a scale intended to assess daytime sleepiness that is measured by use of a very short questionnaire. The ESS measures how likely the user is to fall asleep as rated on a scale from 0 to 3, with 0 being not at all likely and 3 being very likely. A cumulative score of ten or higher on this scale suggests that the user is abnormally sleepy, and may point to an underlying sleep disorder. This can be helpful in diagnosing sleep disorders. The ESS was introduced in 1991 by Dr. Murray Johns of Epworth Hospital in Melbourne, Australia.

[0081] Referring again to FIGS. 1 and 2, the sleep disorder diagnosis and treatment system 200 of an example embodiment is shown to include a sleep disorder treatment module 220. The sleep disorder treatment module 220 can be used to suggest to the user and/or select for the user particular sleep disorder treatments or OSA-related treatments based on the user responses captured and processed by the sleep disorder diagnostic module 210. In an example embodiment, these sleep disorder therapies or treatments can include: 1) behavioral therapies, 2) stimulus control therapy (SCT), 3) sleep restriction therapy (SRT), sleep logs, and sleep efficiency assessments, and 4) soundscapes. These various therapies as implemented by the sleep disorder treatment module 220 of an example embodiment are described in more detail below.

[0082] Behavioral therapies are treatments that focus on changing a person's behavior in order to treat a condition. The goal of behavioral therapy is to reinforce beneficial behaviors and discourage behaviors that are harmful or unhelpful. Behavioral therapies encourage the user to create healthy habits and to break unhealthy ones.

[0083] Behavioral therapy for insomnia may include a cognitive component, and thus is termed Cognitive Behavioral Therapy, or CBT. CBT is designed to change behaviors by focusing on how people think and feel about their behaviors and their disorder. CBT is meant to address negative emotions, such as anxiety or depression that may be associated with having a disorder. CBT also explores the thought processes that people go through while engaging in unhealthy behaviors and habits, which may indicate why they engage in those behaviors. The goal of CBT is to address the root causes of unhealthy behaviors and habits (i.e., negative emotions and thought processes), so that these behaviors can be replaced by healthier, more positive ones. The sleep disorder treatment module 220 can be used to guide the user through various CBT treatments based on the assessment of their condition as determined by the sleep disorder diagnostic module 210. The example embodiment focuses on behavioral therapies because these therapies are safer and longer-lasting than sleep medications, and may be started or re-started at any time. In contrast to some types of sleeping pills or other medications, behavioral therapy does not result in a "tolerance" that limits continued benefit. The sleep disorder treatment module 220 recognizes that changing established behaviors is very difficult. That's why the app provides positive feedback to encourage users to keep trying. The sleep disorder treatment module 220 includes several therapies that teach users to help themselves sleep

better. The sleep disorder treatment module 220 also presents, prompts, and retains sleep logs so users can keep track of their sleep disorder treatment progress. The sleep logs and the related reports are generated by the sleep disorder treatment module 220 and the reports module 240. The goal of the various embodiments and treatment strategies is to help increase the quality of sleep in meaningful and lasting ways.

[0084] FIG. 9 illustrates an example embodiment, implemented as a mobile app, which shows a stimulus control therapy display screen of the user interface of the example embodiment. As part of the treatment or therapy options provided by the sleep disorder treatment module 220, a Stimulus Control Therapy, or SCT, is used to treat insomnia. In the example embodiment, there are five main principles of SCT:

- [0085]** a. Go to bed when sleepy, not when you think you should go to bed.
- [0086]** b. Get out of bed when not sleeping. Do not stay in bed for more than 15-20 minutes, even if you are actively trying to sleep.
- [0087]** c. No naps.
- [0088]** d. Use bed and bedroom for sleep (or sexual intimacy) only.
- [0089]** e. Maintain a regular wake-up/get-up time (on weekdays, weekends, and holidays).

[0090] One of the goals of SCT is to help the user associate the bed and bedroom with sleep rather than the inability to sleep. Another goal is to help the user break habits that keep the vicious cycle of insomnia going, such as staying in bed half of the day to try to "catch up" on lost sleep. SCT helps the user to create new, healthy habits, and encourages the user to maintain a regular sleep/wake cycle. As part of this encouragement, the sleep disorder treatment module 220 guides the user through a set of display screens, information presentations, and prompts. For example, FIG. 9 illustrates how the user can transition from the home display screen to a set of SCT display screens. The SCT display screen section allows the user to review the SCT guidelines and reminds the user of the guidelines before bedtime. The user is prompted to create, follow, and assess their sleep logs using SCT to determine if their sleep problems can be resolved with this treatment intervention. In a particular embodiment, the sleep logs can be accessed through the reports page.

[0091] FIG. 10 illustrates an example embodiment, implemented as a mobile app, which shows a sleep restriction therapy display screen of the user interface of the example embodiment. As part of the treatment or therapy options provided by the sleep disorder treatment module 220, a next level of behavioral therapy for insomnia is Sleep Restriction Therapy (SRT). SRT is a treatment program that uses controlled sleep deprivation as a therapy. Sleep deprivation is used as a tool to help the user fall asleep and stay asleep. In a typical treatment scenario as guided by the sleep disorder treatment module 220, the user can begin by choosing an SRT program with seven hours of sleep a night or an SRT program with six hours of sleep a night. If the user has already started SRT and is in the middle of an SRT monitoring period, the user cannot start a new program. It will be apparent to those of ordinary skill in the art that SRT programs with other sleep time periods (e.g., other than six or seven hours of sleep a night) can also be implemented. As part of the SRT program, the user is prompted to set their

desired wake-up time as guided by the sleep disorder treatment module 220. Then, the sleep disorder treatment module 220 can assign a bedtime for the user that is six or seven hours prior to the desired wake-up time (depending on the SRT program time period selected by the user). The sleep disorder treatment module 220 can remind the user to wind down an hour before assigned bedtime, so that the user will be calm and not over-stimulated when they try to go to sleep.

[0092] FIGS. 11 and 12 illustrate an example embodiment, implemented as a mobile app, which shows sleep log display screens of the user interface of the example embodiment. As guided by the sleep disorder treatment module 220, the user can enter their sleep log information by clicking on the right upper corner of a reports page screen presented by the reports module 240. Each morning, the user can use the sleep log to indicate when they got into bed and when they got out of bed, and when they actually fell asleep and when they woke up. As shown in FIG. 11, the user can make these entries in the sleep log by sliding the icons along the bars as shown. Once the user enters this information, the sleep disorder treatment module 220 can highlight in dark blue the hours the user was in the bed as shown in FIG. 11. If the user experienced awakenings in the middle of the night, the user may tap on each of the highlighted hour-long units individually to add details, such as the exact time the user woke up, how long the user was awake, and what occurred during each awakening as shown in FIG. 12. Using all the information entered into the sleep log by the user, the sleep disorder treatment module 220 can calculate the user's sleep efficiency. In an example embodiment, the sleep efficiency can be calculated as the percentage of time the user was in bed relative to the time spent by the user actually sleeping. The goal for nominal sleep efficiency is a percentage equal to or greater than 85%.

[0093] Although improvement in sleep quality is the ultimate goal for most people, improvement in sleep efficiency is a primary goal. Sleep efficiency is the sleep feature directly changeable by changing a person's behavior. It turns out that for most people, improvement in sleep quality follows improvement in sleep efficiency. If this is not the case, then another sleep problem may be present, like OSA or another diagnosis.

[0094] Once the user achieves a consistent 85% sleep efficiency for two weeks as guided and monitored by the sleep disorder treatment module 220, the user is prompted to lengthen their sleep period gradually. In support of this feature, the sleep disorder treatment module 220 can automatically prompt the user to go to bed 15 minutes earlier every two weeks. The SRT treatment is complete once the user reaches and maintains an 85% sleep efficiency and feels generally refreshed during the day. The user will have then learned how much sleep they need to feel refreshed. Not everyone needs the mythic "eight hours of sleep per night." Some people need more sleep and others need less sleep. The sleep disorder treatment module 220 is designed to accommodate a variety of sleep patterns in a variety of different users.

[0095] The sleep disorder treatment module 220 is designed to be used as a sleep maintenance tool as well, even after improvement in sleep patterns is achieved. The sleep disorder treatment module 220 can prompt users to keep daily sleep logs. If the user's sleep efficiency begins to fall, the sleep disorder treatment module 220 can offer another round of SRT or other therapy, starting from the beginning.

Also, if a seven hour sleep restriction period does not improve the user's sleep efficiency, the user can be offered a six hour sleep restriction period.

[0096] It is important to note that Sleep Restriction Therapy may make the user feel worse before feeling better. This is because the SRT treatment removes the current "sleep coping mechanism" being used, and replaces it with a specified sleep schedule purposely meant to initially cause sleep deprivation. If the user sticks with the SRT treatment program, the sleep deprivation lessens and the user will start sleeping and feeling better. In a particular embodiment, a Rewards Center is provided where the user can redeem points collected for keeping sleep logs or for completing other actions to which incentives are tied. The user can redeem points for prizes, such as animal dream totems, exclusive musical recordings, additional soundscapes, and the like. Additionally, an example embodiment can provide automated information presentations that describe possible sleep diagnoses in more detail, typical diagnostic tests, various treatment options, and the five closest sleep centers to the user's location.

[0097] FIG. 13 illustrates an example embodiment, implemented as a mobile app, which shows a soundscape display screen of the user interface of the example embodiment. The soundscape display screen offers the user a variety of selectable soundscapes that can be played when the user goes to sleep or awakens. The soundscapes are audio clips of calming sounds and relaxing music, as well as meditations to help the user relax at the beginning or end of their day.

[0098] FIGS. 14 through 16 are processing flow charts illustrating an example embodiment of a method as described herein. In the manner described above, the sleep disorder diagnostic module 210 and the sleep disorder treatment module 220 guide the user through a process of sleep disorder diagnostic assessment and sleep disorder treatment options customized for the particular user. As a result, the user achieves improved sleep efficiency.

[0099] Referring again to FIGS. 1 and 2, the sleep disorder diagnosis and treatment system 200 of an example embodiment is shown to include a breathing disturbance meter integration module 230. The breathing disturbance meter integration module 230 can be used to detect an OSA condition or other sleep-related condition in a patient. The breathing disturbance meter integration module 230 is in wireless data communication with a breathing disturbance metering system described in more detail below.

[0100] Because the vast majority of people with sleep apnea have not yet been diagnosed, two barriers to sleep apnea detection may be the cost and accessibility of testing. After interpreting thousands of sleep studies, both lab and home studies, the inventor herein determined that a patient's sleep apnea can be detected the majority of the time in a single abdominal effort channel, wherein the breathing patterns of a patient are captured by a breathing disturbance metering system.

[0101] FIGS. 17 and 18 illustrate charts of the breathing patterns of a patient as captured by a breathing disturbance metering system of an example embodiment. As shown in FIG. 17, a sleep apnea condition is a 90% or greater decrease in the breathing airflow of a sleeping person lasting ten seconds or longer. As shown in FIG. 18, a sleep hypopnea condition is a 30% or greater decrease in airflow (from an established baseline) lasting ten seconds or longer. By

monitoring the breathing patterns of a sleeping person, the sleep apnea condition and sleep hypopnea condition can be detected. The breathing disturbance metering system and breathing disturbance meter integration module 230 can be used to detect, measure, assess, and respond to the potential OSA conditions present in a patient being monitored. The details of this system in an example embodiment are described below.

[0102] FIG. 19 illustrates an example embodiment of the components of the breathing disturbance metering system 500 of an example embodiment. As described herein, the breathing disturbance metering system 500 can also be denoted the sleep metering system or on-body device 500. The breathing disturbance metering system 500 can include a chest expansion measuring device 510 and/or a movement detection device 520. Breathing monitors are well-known in the art. The chest expansion measuring device 510 and/or the movement detection device 520 serve to detect the movements of the chest cavity during the normal breathing cycles of a person. Once the breathing disturbance metering system 500 is calibrated to the normal breathing patterns of a particular individual, the degree of chest cavity movement can correlate to the volume of air respired for each breath. As explained above, anomalies in the breathing patterns of a particular individual can correlate to variations in the degree of chest cavity movement in a series of breaths over a given time period. In an example embodiment, the movement detection device 520 can include a level that can measure degrees of movement up and down or side to side.

[0103] These variations in breathing patterns can be aggregated into a breathing disturbance index (BDI). Because the breathing disturbance metering system is not measuring airflow, we derived new terminology to guide the development of a device able to measure abnormalities of one's breathing pattern based on abdominal movements. Respiratory effort reduction events, or RERE's, are defined as a $\geq 30\%$ reduction in amplitude of a preceding abdominal effort waveform, lasting 10 seconds or longer or compared to a running baseline over a pre-defined timeframe. A respiratory effort exaggeration event (REEE) is an increase in a respiratory waveform of 150% to 400% over baseline. A REEE is not counted if immediately adjacent to a RERE to avoid double scoring the same event. A RERE that is 10-29% reduced from baseline but accompanied by a $\geq 3\%$ fall in O_2 saturation is counted as an event. In general, the BDI for a particular subject can be determined from the general equation: $BDI = \frac{\#RERE's + \#REEE's}{\text{total recording time in hours}}$. Segments of data artifacts are identified and removed from the equation.

[0104] In the example embodiment, the BDI can be computed as follows:

$$BDI = \frac{\#RERE's + \#REEE's}{\text{\#hours of testing/recording time}}$$

[0105] In an example embodiment, the breathing disturbance metering system 500 can use clock 540 to measure a start and stop time. Initially, the user can press a button on the device 500 to activate the device 500 when they retire to the bed. In the morning, the user can press a button to deactivate the device 500 after they wake up. After activation, the breathing disturbance metering system 500 can

sample the user's breathing patterns over pre-configured time periods (sampling period). For example, the breathing disturbance metering system 500 can be configured to sample the user's chest cavity movement (i.e., breathing pattern) for a five minute sampling period. During this sampling time period, the breathing disturbance metering system 500 can record the user's breathing patterns and save this data in the memory 560. At the end of the five minute sampling period, the breathing disturbance metering system 500 can enter a low power mode (rest period) to save power. At a configurable time later (e.g., 15 minutes), the breathing disturbance metering system 500 can start a new five minute sampling period during which a new set of breathing pattern data is gathered and retained in memory 560. Each set of breathing pattern data is time stamped with the current or relative time/date. In this manner, the breathing disturbance metering system 500 can gather breathing pattern data for the user over the entire night. As the breathing pattern data for a particular user is gathered, the breathing disturbance metering system 500 can use the processor 550 to scan the data for patterns consistent with apnea or hypopnea conditions. The processor 550 can score any detected respiratory effort reduction or exaggeration condition (e.g., RERE or REEE) for a level of severity. The respiratory effort detection data and related scoring can also be stored in the memory 560. It will be apparent to those of ordinary skill in the art that a variety of related data can also be generated and retained. It will also be apparent to those of ordinary skill in the art that different sampling periods and/or rest periods can be used for a particular embodiment. Periodically throughout the night or the following morning, the breathing disturbance metering system 500 can establish wireless data communications with the breathing disturbance meter integration module 230 and upload the data saved in memory 560 to a memory in the user platform 140. A wireless transceiver and mobile device interface 570 is provided in the breathing disturbance metering system 500 to enable this data communication. An energy storage device (e.g., a battery) 580 is provided in the breathing disturbance metering system 500 to power the system. In a particular embodiment, a sound capture device (e.g., a microphone) 530 can be used to record the sounds made by the user during a sleep cycle. These sounds can include snoring, which can also be an indicator disrupted sleep. For example, a decibel variation in a periodic manner can be consistent with sleep disordered breathing. In this manner, the sleep disorder diagnosis and treatment system 200 of an example embodiment can obtain real-time data related to the sleeping patterns of a user and data related to potential OSA conditions present in a patient being monitored.

[0106] FIG. 20 illustrates the thoracic cage of a human and the relative placement of the breathing disturbance metering system 500 of an example embodiment. As shown in FIG. 20, the breathing disturbance metering system 500 can be positioned for data recording at the top of the user's abdomen with the top of the device positioned at the bottom of the user's sternum. The breathing disturbance metering system 500 can be held in place with a belt or straps 502.

[0107] Referring again to FIGS. 1 and 2, the sleep disorder diagnosis and treatment system 200 of an example embodiment is shown to include a reports module 240. The reports module 240 can be used to present information to a user in the form of tabular or graphical reports. FIGS. 21 through 25 illustrate an example embodiment, implemented as a mobile

app, which shows various report display screens of the user interface of the example embodiment. In support of a variety of tabular reports, the reports module 240 can present a Sleep Log Report showing a list of nightly summaries of information from the user's sleep logs, such as the time the user went to sleep, total number of awakenings during the night, and how long the user slept. The Activity Report shows a list of nightly details about nighttime awakenings, such as why the user woke up and how long the user was awake.

[0108] In support of a variety of graphical reports, the reports module 240 can present several report formats in the form of graphs. For example, the user can look at the number of awakenings and sleep efficiency on a nightly basis. The user can also look at the average number of awakenings and average sleep efficiency over a specified period of time. This allows the user to look at detailed nightly data, as well as trends, and determine whether or not progress is being made in a sleep disorder treatment program.

[0109] Referring again to FIGS. 1 and 2, the sleep disorder diagnosis and treatment system 200 of an example embodiment is also shown to include a user account management module 250. The user account management module 250 can be used to create and maintain a user account with the sleep disorder diagnosis and treatment system 200. The user account management module 250 can also be used to configure user settings, create and maintain a user/user profile, and otherwise manage user data and operational parameters for the sleep disorder diagnosis and treatment system 200. In the example embodiment described herein, a user can register as an identified and authenticated user in order to interact with system 200 and receive sleep disorder diagnosis and treatment. The registered user can enter their name, email address, and other personal information. Once this information is entered, a user account is created and the user can interact with system 200 and receive sleep disorder diagnosis and treatment.

[0110] Referring again to FIGS. 1 and 2, the sleep disorder diagnosis and treatment system 200 of an example embodiment is shown to include an administrative management module 260. The administrative management module 260 can be used by an agent of the sleep disorder diagnosis and treatment system 200 to manage user accounts and to manage the sleep disorder diagnosis and treatment system. The administrative management module 260 can also be used to enforce privacy protections and content controls for users. Moreover, the administrative management module 260 can also be used to generate and/or process a variety of analytics associated with the operation of the sleep disorder diagnosis and treatment system 200. For example, the administrative management module 260 can generate various statistical models that represent the activity of the community of users and related diagnoses and treatments. These analytics can be shared, licensed, or sold to others under strict privacy protections and/or as data that has been processed to remove personal user information.

[0111] Although the various user interface displays provided by the example embodiments described herein are nearly infinitely varied, several sample user interface displays and sequences are provided herein and in the corresponding figures to describe various features of the disclosed embodiments. These sample user interface displays and sequences are described herein and in the accompanying figures. It will be apparent to those of ordinary skill in the

art that equivalent user interface displays and sequences can be implemented within the scope of the inventive subject matter disclosed and claimed herein.

[0112] Referring now to FIG. 26, another example embodiment 102 of a networked system in which various embodiments may operate is illustrated. In the embodiment illustrated, the host site 110 is shown to include the sleep disorder diagnosis and treatment system 200. The sleep disorder diagnosis and treatment system 200 is shown to include the functional components 210 through 260, as described above. In a particular embodiment, the host site 110 may also include a web server 404, having a web interface with which users may interact with the host site 110 via a user interface or web interface. The host site 110 may also include an application programming interface (API) 402 with which the host site 110 may interact with other network entities on a programmatic or automated data transfer level. The API 402 and web interface 404 may be configured to interact with the sleep disorder diagnosis and treatment system 200 either directly or via an interface 406. The sleep disorder diagnosis and treatment system 200 may be configured to access a data storage device 103 and data 408 therein either directly or via the interface 406.

[0113] Referring now to FIG. 27, a processing flow diagram illustrates an example embodiment of a sleep disorder diagnosis and treatment system 200 as described herein. The system 800 of an example embodiment is configured to: generate a first user interface for sleep disorder diagnosis, the first user interface including a plurality of questionnaires for prompting user input on a plurality of queries related to a user's sleep patterns, at least one questionnaire including queries related to the user's potential Obstructive Sleep Apnea (OSA) condition (processing block 810); generate a second user interface for sleep disorder treatment, the second user interface including a plurality of sleep disorder therapies to guide the user through a particular sleep disorder therapy automatically selected for the user based on the user's responses captured and processed by the first user interface, the second user interface being further configured to capture and retain a sleep log, the second user interface being further configured to generate a sleep efficiency assessment (processing block 820); and detect an OSA condition in the user by use of a breathing disturbance metering system in wireless data communication with the first user interface and the second user interface (processing block 830).

[0114] FIG. 28 shows a diagrammatic representation of a machine in the example form of a computer system 700 within which a set of instructions when executed may cause the machine to perform any one or more of the methodologies discussed herein. In alternative embodiments, the machine operates as a standalone device or may be connected (e.g., networked) to other machines. In a networked deployment, the machine may operate in the capacity of a server or a client machine in server-client network environment, or as a peer machine in a peer-to-peer (or distributed) network environment. The machine may be a personal computer (PC), a tablet PC, a set-top box (STB), a Personal Digital Assistant (PDA), a cellular telephone, a web appliance, a network router, switch or bridge, or any machine capable of executing a set of instructions (sequential or otherwise) that specify actions to be taken by that machine. Further, while only a single machine is illustrated, the term "machine" can also be taken to include any collection of

machines that individually or jointly execute a set (or multiple sets) of instructions to perform any one or more of the methodologies discussed herein.

[0115] The example computer system 700 includes a data processor 702 (e.g., a central processing unit (CPU), a graphics processing unit (GPU), or both), a main memory 704 and a static memory 706, which communicate with each other via a bus 708. The computer system 700 may further include a display unit 710 (e.g., a liquid crystal display (LCD), plasma, or a cathode ray tube (CRT)). The computer system 700 also includes an input device 712 (e.g., a keyboard), a cursor control device 714 (e.g., a computer mouse or trackpad), a disk drive unit 716, a signal generation device 718, and a network interface device 720.

[0116] The disk drive unit 716 includes a machine-readable medium 722 on which is stored one or more sets of instructions (e.g., software 724) embodying any one or more of the methodologies or functions described herein. The instructions 724 may also reside, completely or at least partially, within the main memory 704, the static memory 706, and/or within the processor 702 during execution thereof by the computer system 700. The main memory 704 and the processor 702 also may constitute machine-readable media. The instructions 724 may further be transmitted or received over a network 726 via the network interface device 720. While the machine-readable medium 722 is shown in an example embodiment to be a single medium, the term “machine-readable medium” should be taken to include a single non-transitory medium or multiple non-transitory media (e.g., a centralized or distributed database, and/or associated caches and servers) that store the one or more sets of instructions. The term “machine-readable medium” can also be taken to include any non-transitory medium that is capable of storing, encoding or carrying a set of instructions for execution by the machine and that cause the machine to perform any one or more of the methodologies of the various embodiments, or that is capable of storing, encoding or carrying data structures utilized by or associated with such a set of instructions. The term “machine-readable medium” can accordingly be taken to include, but not be limited to, solid-state memories, optical media, and magnetic media.

[0117] FIG. 29 illustrates an example embodiment of the components of the sleep metering system 500 of an example embodiment. As shown, an example embodiment can include a housing 505 to contain an array of sensors for detecting various conditions and events in a human subject wearing the sleep metering system 500 around their chest. The housing 505 is configured in an elongated low profile design to minimize the discomfort of a subject wearing the sleep metering system 500 during sleep. A belt or strap 510 is coupled to the housing 505 in a loop to enable the sleep metering system 500 to be attached to the chest of a subject while the subject is sleeping. The housing 505 of the sleep metering system 500 is configured to include an array of sensors including: an accelerometer, gyroscope, or other motion detection device 520 to detect and measure movement and body position of the subject wearing the sleep metering system 500; and a microphone or other sound detection device to detect and measure a sound level or snoring event of the subject wearing the sleep metering system 500. The housing 505 of the sleep metering system 500 is also configured with an electrical connector 507 to provide an electrical/data interface with additional sensors

of the array of sensors. In an example embodiment, the additional sensors coupled to the housing 505 via connector 507 can include: a pulse oximeter device 532 to detect and measure a level of arterial oxygen saturation (SpO₂) in the blood and the heart rate of the subject wearing the sleep metering system 500; and other biomedical devices 534 to detect and measure other conditions and events (e.g., temperature, pressure, chemical or acidity concentration, blood viscosity, biological magnetic field, galvanic skin response (GSR), wireless interfaces to implanted electromechanical devices, pacemakers, implanted insulin pumps, and the like) in a subject wearing the sleep metering system 500.

[0118] FIGS. 30 and 31 illustrate an example embodiment of the inductive belt component of the sleep metering system 500 of an example embodiment. The additional sensors of the array of sensors of the sleep metering system 500 can also include a chest expansion measuring device or a device to measure respiratory effort 510. In an example embodiment, an inductive belt attached to the housing 505 is provided for this purpose. The respiratory effort detection device 510 can be used to detect and measure airflow and respiratory effort in the subject. The raw sensor data from each of these sensors of the sensor array can be transferred to a processor 550 of the sleep metering system 500. The processor 550 can pre-process the raw sensor data (e.g., filter, sequence, timestamp, normalize, packetize, etc.) for subsequent transfer to a central server 110 via the wireless transceiver 570. The pre-processing performed by the processor 550 can also include signal processing to remove undesirable noise from the raw sensor data. The pre-processing performed by the processor 550 can also include filters to reject or remove invalid sensor data that may be received when the sleep metering system 500 is detached from the subject or when the subject is awake and not ready to activate the sensor data recording and processing functions of the sleep metering system 500.

[0119] FIGS. 32 and 33 illustrate an example embodiment of the flow of pre-processed sensor data signals and processed sensor data from the sleep metering system 500 to a networked server 110 for further processing and scoring and for networked access by authorized healthcare providers. As shown in FIGS. 32 and 33, the sleep metering system 500 being worn by a subject (e.g., on-body device 500) can capture and pre-process a variety of sensor data from the sensor array of the sleep metering system 500. For example as described above, the sleep metering system 500 can detect, measure, and transmit pulse data, SpO₂, respiratory effort data, breathing pattern data, airflow data, snoring data, motion data, body position data, and other biomedical metrics and sensor data obtained from a subject wearing the sleep metering system 500. This sensor data can be pre-processed by the sleep metering system 500 in the manner described above. Additionally, portions of the sensor data or combinations of the sensor data can be arranged into data channels for scoring, which can be configured for display in charts or graphs as shown for several examples in FIGS. 34 through 39 and described below.

[0120] Referring still to FIGS. 32 and 33, the sleep metering system 500 can periodically or upon request transfer blocks of the sensor data to a central server (cloud server) 110 via a wireless data connection and network 120. As shown in FIG. 33, the sleep metering system 500 can also send the sensor data via a wireless hub 610, which can forward the sensor data to the central server 110 for further

processing and scoring. The scoring of the sensor data by the server 110 is described in detail above. The server 110 can also record the received sensor data to maintain a time-stamped historical record or recording of the received sensor data. The sensor data can also be annotated with metadata, such as timestamps, subject identification or demographic data, etc. The scored, recorded, and annotated sensor data for the particular subject (e.g., the subject's sleep data) can be maintained and stored in a cloud data storage device 103. The subject's sleep data can be anonymized to remove specific identifying information related to the particular subject and thereby make the retention and accessibility of the sleep data compliant with the Health Insurance Portability and Accountability Act of 1996 ("HIPAA"). Given the implementation of a sufficient level of data access security, the sleep data can be made accessible to authorized healthcare providers via a secure data network connection as shown in FIG. 32. The authorized healthcare providers can view the sleep data using a viewer and a viewing application. The viewer and viewing applications can include mobile devices, smartphones, or personal computers with an installed and authorized viewing application.

[0121] As shown in FIG. 33, the server 110 can also send commands, configuration data, software updates, and the like (denoted the downstream channel) to the sleep metering system 500 via the network 120 and the wireless hub 610. This downstream channel can be used to specifically configure the operation of a particular sleep metering system 500 based on specific or dynamic conditions, such as providing configuration parameters for a particular sleep metering system 500, configuration for a particular subject, configuration for a particular location or timeframe, configuration for a particular subscription level, a dynamic re-configuration a particular sleep metering system 500 based on a detected set of conditions or events in the particular subject, providing notifications, feedback, instructions, or alerts to the subject, and the like.

[0122] FIG. 34 illustrates an example of scoring a combined set of detected events and conditions in a sleeping subject, the sample scoring indicating a mild Obstructive Sleep Apnea (OSA) condition in the subject based on the detected respiration effort exaggeration event indicated by the airflow and effort channels.

[0123] FIG. 35 illustrates an example of scoring a combined set of detected events and conditions in the same sleeping subject, the sample scoring indicating a mild OSA condition in the subject based on the detected respiration effort exaggeration event indicated by the airflow and effort channels, wherein the events are more frequent.

[0124] FIG. 36 illustrates an example of scoring a combined set of detected events and conditions in a sleeping subject, the sample scoring indicating an abnormal pattern in the subject based on the detected abdominal channel.

[0125] FIG. 37 illustrates an example of scoring a combined set of detected events and conditions in a sleeping subject, the sample scoring indicating a severe OSA condition in the subject based on the redundant pattern detected in all sensor channels.

[0126] FIG. 38 illustrates an example of scoring a combined set of detected events and conditions in a sleeping subject, the sample scoring indicating a moderate OSA condition in the subject based on a lack of a significant detected snoring condition, but detection of an irregular breathing pattern.

[0127] FIG. 39 illustrates an example of scoring a combined set of detected events and conditions in a sleeping subject, the sample scoring indicating a mild OSA condition in the subject based on a lack of detected airflow or snoring conditions, but detection of an abdominal irregular and oxygen desaturations.

[0128] FIG. 40 illustrates an example embodiment of a sleep report containing a variety of information and datasets generated using the sensor data captured and processed for a particular subject by the sleep metering system of an example embodiment. For example, the sample sleep report shows information datasets including: the sleep efficiency score for a particular subject as generated by the sleep disorder diagnosis and treatment system of an example embodiment, the particular subject's breathing patterns over the test period, the subject's oxygen desaturation index, BDI, a BDI severity indication, a sleep history, and a summary of the subject's sleep analysis and diagnosis. Each of the information datasets are based on actual sensor data retrieved from the subject as the subject was wearing the sleep metering system 500 over a test period. As such, the information datasets generated by the sleep disorder diagnosis and treatment system of an example embodiment are based on the capture and processing of physical data signals representing a physical state or condition of a human subject.

[0129] The example embodiments described herein provide a technical solution to a technical problem. The various embodiments improve the functioning of the electronic devices and the related system by providing a system and method for sleep disorder diagnosis and treatment of a particular human subject. The various embodiments also serve to transform the state of various system components based on a dynamically determined system context and the state of the subject being analyzed. Additionally, the various embodiments effect an improvement in a variety of technical fields including the fields of dynamic data and signal processing, electronic systems, mobile devices, wearable devices, data sensing systems, human/machine interfaces, mobile computing, information sharing, and mobile communications.

[0130] FIGS. 41 through 44 illustrate example embodiments of the sleep metering system of an example embodiment. In particular, FIGS. 41 through 44 shown an example embodiment including a housing 505 containing an array of sensors for detecting various conditions and events in a human subject wearing the sleep metering system 500 around their chest. The housing 505 is configured in an elongated low profile design to minimize the discomfort of a subject wearing the sleep metering system 500 during sleep. A belt or strap 510 is coupled to the housing 505 in a loop to enable the sleep metering system 500 to be attached to the chest of a subject while the subject is sleeping. In an embodiment shown in FIG. 44, the housing 505 can include a removable portion 507 that can be snapped into and out of an attached portion 506. The removable portion 507 enables a user to readily replace the main components of the sleep metering system 500 to provide additional functionality, replace a defective unit, or upgrade the system.

The Sleep Efficiency Scoring Process of an Example Embodiment

[0131] As described above and in connection with the example embodiment illustrated in FIG. 19, the breathing

disturbance metering system 500 of an example embodiment can include a chest expansion measuring device 510 and/or a movement detection device 520. The chest expansion measuring device 510 and/or the movement detection device 520 serve to detect the movements of the chest cavity during the normal breathing cycles of a person. Once the breathing disturbance metering system 500 is calibrated to the normal breathing patterns of a particular individual, the degree of chest cavity movement can correlate to the volume of air respired for each breath. As explained above, anomalies in the breathing patterns of a particular individual can correlate to variations in the degree of chest cavity movement in a series of breaths over a given time period. In an example embodiment, the movement detection device 520 can include a level that can measure degrees of movement up and down or side to side.

[0132] These variations in breathing patterns can be aggregated into a breathing disturbance index (BDI). Respiratory effort reduction events, or RERE's, are defined, for a particular embodiment, as a $\geq 30\%$ reduction in amplitude of a preceding abdominal effort waveform, lasting 10 seconds or longer or compared to a running baseline over a pre-defined timeframe. A respiratory effort exaggeration event (REEE) is an increase in a respiratory waveform of 150% to 400% over baseline. A REEE is not counted if immediately adjacent to a RERE to avoid double scoring the same event. A RERE that is 10-29% reduced from baseline but accompanied by a $\geq 3\%$ fall in O_2 saturation is counted as an event. In general, the BDI for a particular subject can be determined from the general equation: $BDI = \#RERE's + \#REEE's / \text{total recording time in hours}$. Segments of data artifacts are identified and removed from the equation.

[0133] In the example embodiment, the BDI can be computed as follows:

$$BDI = \frac{\#RERE's + \#REEE's}{\#hours\ of\ testing/recording\ time}$$

[0134] In an example embodiment, the breathing disturbance metering system 500 can use clock 540 to measure a start and stop time. Initially, the user can press a button on the device 500 to activate the device 500 when they retire to the bed. In the morning, the user can press a button to deactivate the device 500 after they wake up. After activation, the breathing disturbance metering system 500 can sample the user's breathing patterns over pre-configured time periods (sampling period). For example, the breathing disturbance metering system 500 can be configured to sample the user's chest cavity movement (i.e., breathing pattern) for a five minute sampling period. During this sampling time period, the breathing disturbance metering system 500 can record the user's breathing patterns and save this data in the memory 560. At the end of the five minute sampling period, the breathing disturbance metering system 500 can enter a low power mode (rest period) to save power. At a configurable time later (e.g., 15 minutes), the breathing disturbance metering system 500 can start a new five minute sampling period during which a new set of breathing pattern data is gathered and retained in memory 560. Each set of breathing pattern data is time stamped with the current or relative time/date. In this manner, the breathing disturbance metering system 500 can gather breathing pattern data for

the user over the entire night. As the breathing pattern data for a particular user is gathered, the breathing disturbance metering system 500 can use the processor 550 to scan the data for patterns consistent with apnea or hypopnea conditions. As described in more detail below, the processor 550 can score any detected respiratory effort reduction or exaggeration condition (e.g., RERE or REEE) for a level of severity. The respiratory effort detection data and related scoring can also be stored in the memory 560. It will be apparent to those of ordinary skill in the art that a variety of related data can also be generated and retained. It will also be apparent to those of ordinary skill in the art that different sampling periods and/or rest periods can be used for a particular embodiment. Periodically throughout the night or the following morning, the breathing disturbance metering system 500 can establish wireless data communications with the breathing disturbance meter integration module 230 and upload the data saved in memory 560 to a memory in the user platform 140. A wireless transceiver and mobile device interface 570 is provided in the breathing disturbance metering system 500 to enable this data communication. An energy storage device (e.g., a battery) 580 is provided in the breathing disturbance metering system 500 to power the system. In a particular embodiment, a sound capture device (e.g., a microphone) 530 can be used to record the sounds made by the user during a sleep cycle. These sounds can include snoring, which can also be an indicator disrupted sleep. For example, a decibel variation in a periodic manner can be consistent with sleep disordered breathing. In this manner, the sleep disorder diagnosis and treatment system 200 of an example embodiment can obtain real-time data related to the sleeping patterns of a user and data related to potential sleep events or conditions present in a patient being monitored.

[0135] As described above, the housing 505 of the sleep metering system 500 is configured to include an array of sensors including: an accelerometer, gyroscope, or other motion detection device 520 to detect and measure movement and body position of the subject wearing the sleep metering system 500; and a microphone or other sound detection device to detect and measure a sound level or snoring event of the subject wearing the sleep metering system 500. The housing 505 of the sleep metering system 500 is also configured with an electrical connector 507 to provide an electrical/data interface with additional sensors of the array of sensors. In an example embodiment, the additional sensors coupled to the housing 505 via connector 507 can include: a pulse oximeter device 532 to detect and measure a level of arterial oxygen saturation (SpO_2) in the blood and the heart rate of the subject wearing the sleep metering system 500; and other biomedical devices 534 to detect and measure other conditions and events (e.g., temperature, pressure, chemical or acidity concentration, blood viscosity, biological magnetic field, galvanic skin response (GSR), wireless interfaces to implanted electromechanical devices, pacemakers, implanted insulin pumps, and the like) in a subject wearing the sleep metering system 500.

[0136] Using the sleep metering system 500 and/or the sleep disorder diagnostic module 210 of the sleep disorder diagnosis and treatment system 200 of an example embodiment as described herein, the example embodiment can gather raw physical sensor data associated with a subject/user and captured by the sleep metering system 500 while the subject/user sleeps. As described above, this raw sensor

data can include data corresponding to the subject's abdominal respiratory movement over time in a respiratory waveform. The raw sensor data can also include data corresponding to the subject's level of arterial oxygen saturation (SpO₂) in the blood over time in an SpO₂ waveform. The respiratory waveform and the SpO₂ waveform can be retained by the sleep metering system 500 and/or the sleep disorder diagnostic module 210 in a European Data Format (EDF), for example. The EDF data format is a standard file format designed for exchange and storage of medical time series or waveforms. Being an open and non-proprietary format, EDF(+) is commonly used to archive, exchange and analyze data from commercial devices in a format that is independent of the acquisition system. Using the raw EDF data corresponding to the subject's respiratory waveform and SpO₂ waveform, the sleep metering system 500 and/or the sleep disorder diagnostic module 210 of the example embodiment can generate several information datasets including: the sleep efficiency score for a particular subject as generated by the sleep disorder diagnosis and treatment system of an example embodiment, the particular subject's breathing patterns over the test period, the subject's oxygen desaturation index, a log of RERE and REEE events, BDI, a BDI severity indication, a sleep history, and a summary of the subject's sleep analysis and diagnosis. Each of the information datasets is based on actual sensor data retrieved from the subject as the subject was wearing the sleep metering system 500 over a test period. As such, the information datasets generated by the sleep disorder diagnosis and treatment system of an example embodiment are based on the capture and processing of physical data signals representing a physical state or condition of a human subject.

[0137] Referring now to FIGS. 45 through 55 in an example embodiment, a process for generating a sleep efficiency score is described in detail. FIG. 45 illustrates an example embodiment of a set of user-configurable control variables that can be used to configure the sleep scoring process in the example embodiment. The sleep scoring process control variables can be configured by a user via a user interface presented on a display screen of a computing or communication device. In the example embodiment, these user-configurable control variables can include a breathing effort high baseline, an effort low baseline, an effort quantity over baseline, an SpO₂ timespan, an SpO₂ percentage drop threshold, a minimum RERE time, a minimum REEE time, a merge time, a compensation gain, and a compensation offset. The usage of these user-configurable control variables are described in more detail below. The user interface can be further used to specify whether the sleep metering system 500 should calculate the sleep efficiency score, whether to impose SpO₂ absolute desaturation requirements, and if so, an absolute desaturation threshold setpoint value, whether to impose a minimum breathing effort threshold, and if so, a minimum effort threshold level, and whether to ignore REEE events when scoring. Each of these user-configurable control variables, along with the raw respiratory waveform (e.g., a first EDF file) and the raw SpO₂ waveform (e.g., a second EDF file), can be used by the sleep metering system 500 and/or the sleep disorder diagnostic module 210 to generate the sleep efficiency score as described in detail below. It will be apparent to those of ordinary skill in the art in view of the disclosure herein that the raw physical sensor data corresponding to the subject's

respiratory/abdominal effort and SpO₂ levels over time can be retained and processed by the example embodiment as a single file, multiple files, or in data formats other than an EDF format.

[0138] FIG. 46 illustrates an example embodiment of the initial processing flow of the sleep scoring process used by the sleep metering system 500 and/or the sleep disorder diagnostic module 210 to generate the sleep efficiency score. Initially, the raw respiratory/abdominal effort waveform and the raw SpO₂ waveform are received or obtained from the sensor data. In an example embodiment, the raw SpO₂ waveform contains the SpO₂ percentage measured from the subject/user by the sleep metering system 500 over time as an integer percentage (0% to 100%) sampled at a rate of three Hz. It will be apparent to those of ordinary skill in the art in view of the disclosure herein that the raw SpO₂ waveform can be sampled at a different rate and/or resampled to a normalized rate for further processing. The raw respiratory/abdominal effort waveform, of an example embodiment, contains data corresponding to the subject's respiratory effort measured from the subject/user by the sleep metering system 500 over time as an integer value (-100 to 100) sampled at a rate of 10 Hz. It will be apparent to those of ordinary skill in the art in view of the disclosure herein that the raw respiratory/abdominal effort waveform can be sampled at a different rate and/or resampled to a normalized rate for further processing.

[0139] FIG. 47 illustrates an example embodiment of the respiratory/abdominal effort waveform filtering and amplitude calculation of the sleep scoring process of the example embodiment. The resampled or normalized respiratory/abdominal effort waveform can be filtered using a bandpass filter to remove outlying data. For example, a finite impulse response (FIR) filter capped at a low value of 0.16 Hz and at a high value of 0.3 Hz can be used. The filtered respiratory/abdominal effort waveform can be further processed to calculate a rolling waveform corresponding to the raw filtered respiratory/abdominal effort waveform. The rolling waveform is calculated based on the peaks and valleys of the filtered respiratory/abdominal effort waveform. In an example embodiment, a quadratic least squares fit process can be used to generate the rolling waveform. The difference between the peaks and valleys of the filtered respiratory/abdominal effort waveform is calculated to determine the rolling amplitude of the subject's respiratory effort. This rolling amplitude of the subject's respiratory effort can be retained as the subject's current effort amplitude.

[0140] In a parallel process shown in FIG. 47, the sleep metering system 500 and/or the sleep disorder diagnostic module 210 can generate the subject's baseline effort amplitude. The rolling amplitude of the subject's respiratory effort can be processed through a smoothing filter to produce the subject's baseline effort amplitude. The smoothing filter can be computed as a moving average within an area over time. Thus, the sleep metering system 500 and/or the sleep disorder diagnostic module 210 can generate the subject's current respiratory amplitude and the subject's baseline respiratory effort amplitude. As described in more detail below, these amplitudes are used as part of the sleep efficiency scoring process of an example embodiment.

[0141] FIG. 48 illustrates an example embodiment of the SpO₂ percentage drop calculation of the sleep scoring process of the example embodiment. The sleep metering system 500 and/or the sleep disorder diagnostic module 210

can receive or obtain the subject's raw SpO₂ waveform as described above. The raw SpO₂ waveform can be used with the user-configured SpO₂ time control variable to obtain a portion of the raw SpO₂ waveform corresponding to the length of time specified by the user-configured SpO₂ time control variable (e.g., two minutes). This portion of the raw SpO₂ waveform can be used to determine a maximum SpO₂ value from the portion of the raw SpO₂ waveform. This maximum SpO₂ value from the user-configured time period is used with the current SpO₂ value to determine the SpO₂ percentage drop value by taking the difference between the subject's current SpO₂ value and the subject's maximum SpO₂ value from the portion of the raw SpO₂ waveform. This difference represents the subject's SpO₂ percentage drop value. As described in more detail below, the subject's SpO₂ percentage drop value is used as part of the sleep efficiency scoring process of an example embodiment.

[0142] FIG. 49 illustrates an example embodiment of the RERE scoring of the sleep scoring process of the example embodiment. As described above, the sleep metering system 500 and/or the sleep disorder diagnostic module 210 can generate the subject's current respiratory amplitude and the subject's baseline respiratory effort amplitude. The sleep metering system 500 and/or the sleep disorder diagnostic module 210 can also generate the subject's SpO₂ percentage drop value. These computed values are used as part of the sleep efficiency scoring process of an example embodiment as shown in FIG. 49. Additionally, the sleep efficiency scoring process can use one or more of the user-configurable control variables as described above. These user-configurable control variables can include the SpO₂ percentage drop threshold (e.g., default 2%), the breathing effort high baseline (e.g., default 70%), the breathing effort low baseline (e.g., default 50%), and the minimum RERE time (e.g., default 7 seconds). As shown in FIG. 49, the sleep metering system 500 and/or the sleep disorder diagnostic module 210 can use these values to generate a respiratory effort reduction event score, or RERE scoring for the subject/user. In an example embodiment, if the subject's current respiratory effort (current respiratory amplitude) is less than the subject's baseline respiratory effort amplitude multiplied by the breathing effort high baseline (e.g., default 70%) and the subject's SpO₂ percentage drop value is greater than the SpO₂ percentage drop threshold (e.g., default 2%) for a time period lasting at least the minimum RERE time (e.g., default 7 seconds), the sleep metering system 500 and/or the sleep disorder diagnostic module 210 can generate, register, or score an RERE event for the subject.

[0143] In the alternative, if the subject's current respiratory effort (current respiratory amplitude) is less than the subject's baseline respiratory effort amplitude multiplied by the breathing effort low baseline (e.g., default 50%) for a time period lasting at least the minimum RERE time (e.g., default 7 seconds), the sleep metering system 500 and/or the sleep disorder diagnostic module 210 can also generate, register, or score an RERE event for the subject.

[0144] FIG. 50 illustrates an example embodiment of the REEE scoring of the sleep scoring process of the example embodiment. As described above, the sleep metering system 500 and/or the sleep disorder diagnostic module 210 can generate the subject's current respiratory amplitude and the subject's baseline respiratory effort amplitude. These computed values are used as part of the sleep efficiency scoring process of an example embodiment as shown in FIG. 50.

Additionally, the sleep efficiency scoring process can use one or more of the user-configurable control variables as described above. These user-configurable control variables can include the effort quantity over baseline (e.g., default 250%) and a minimum REEE time (e.g., default 7 seconds). As shown in FIG. 50, the sleep metering system 500 and/or the sleep disorder diagnostic module 210 can use these values to generate a respiratory effort exaggeration event score, or REEE scoring for the subject/user. In an example embodiment, if the subject's current respiratory effort (current respiratory amplitude) is greater than the subject's baseline respiratory effort amplitude multiplied by the effort quantity over baseline value (e.g., default 250%) for a time period lasting at least the minimum REEE time (e.g., default 7 seconds), the sleep metering system 500 and/or the sleep disorder diagnostic module 210 can generate, register, or score an REEE event for the subject.

[0145] FIG. 51 illustrates an example embodiment of the event coalescing processing of the sleep scoring process of the example embodiment. In some circumstances, a subject's RERE and REEE events, as scored in the manner described above, can occur in bursts, clusters, or in rapid succession. In these cases, it is better to consolidate these RERE and REEE event clusters into single RERE and REEE events. The event coalescing processing of the sleep scoring process performs this consolidation function as shown in FIG. 51. As shown, the sleep metering system 500 and/or the sleep disorder diagnostic module 210 can detect an array or cluster of similar events (e.g., all RERE events or all REEE events) over a configurable time period. The time period can be specified using a user-configurable control variable (e.g., merge time, default 7 seconds). If the sleep metering system 500 and/or the sleep disorder diagnostic module 210 detects an array or cluster of similar events (e.g., all RERE events or all REEE events) within the configurable merge time (e.g., default 7 seconds), the sleep scoring process will replace the cluster of similar events (e.g., all RERE events or all REEE events) with a corresponding single event. In this manner, the subject's overall sleep efficiency scoring more accurately reflects the subject's actual nightly sleep condition.

[0146] FIG. 52 illustrates an example embodiment of the breathing disturbance index (BDI) calculation of the sleep scoring process of the example embodiment. In general, the BDI is calculated as the number of RERE events and REEE events (sleep events), as computed in the manner described above, divided by the subject's sleep duration in hours. In other words, the BDI is a ratio of the number of sleep events over the sleep duration. While the BDI is a useful metric related to the subject's sleep efficiency, another useful metric is a compensated BDI score calculated by the sleep metering system 500 and/or the sleep disorder diagnostic module 210 from the BDI and user-configured control variables: compensation gain (e.g., default 0.4 seconds) and compensation offset (e.g., default 15). The compensated BDI score is used to compensate for the fact that some level of sleep events occur even in a healthy and efficient sleep cycle. Moreover, as described above, clusters of sleep events can also occur in a normal sleep cycle. The compensated BDI score adjusts the BDI based on a user-configured compensation gain and compensation offset. In an example embodiment as shown in FIG. 52, the compensated BDI score is calculated as the sum of the BDI and the product of the compensation gain and the difference between the BDI and the compensation offset.

The compensated BDI score is another useful metric related to the subject's sleep efficiency.

[0147] FIGS. 53 and 54 illustrate an example embodiment of the EDF annotations file and log files created by the sleep scoring process of the example embodiment. Once the sleep metering system 500 and/or the sleep disorder diagnostic module 210 compile the subject's sleep event and sleep efficiency scoring data and metrics as described above, the subject's sleep data and metrics can be used to create one or more EDF annotations files and log files. In particular, the subject's respiratory/abdominal effort waveform and the SpO₂ waveform can be captured and retained in an EDF file. Additionally, the EDF file can be annotated to include the detected sleep event types, sleep event start times, and sleep event durations for each of the sleep events as detected by the sleep metering system 500 and/or the sleep disorder diagnostic module 210 in the manner described above. The EDF file can be viewed using a standard EDF data format viewer. FIG. 53 illustrates an example of the annotation data produced by the sleep metering system 500 and/or the sleep disorder diagnostic module 210 of an example embodiment. As shown, the annotation data can include a plurality of data entries corresponding to the detected sleep event types, sleep event start times, and sleep event durations that occurred during a subject's sleep cycle.

[0148] Additionally, as shown in FIG. 54, the EDF annotations files and log files can include a total of the number of sleep events detected, the time period of the subject's sleep cycle, the number of sleep events per time period (e.g., one hour), and a recordation of the user-configured control variables used by the sleep efficiency scoring process for the subject's sleep cycle. The example embodiment can also generate a plot of the sleep events that occurred during the subject's sleep cycle.

[0149] FIG. 55 is a processing flow chart illustrating an example embodiment of a method 1100 as described herein. The method 1100 of the example embodiment includes: establishing a wireless data communication interface between a networked server and a sleep metering system worn by a user, the sleep metering system including a sensor array, wireless transceiver, and a processor (operation 1110); activating the sleep metering system to begin collection of sensor data from the user based on data signals from the sensor array of the sleep metering system (operation 1120); receiving a respiratory waveform and data corresponding to a level of arterial oxygen saturation (SpO₂) in the user's blood over time as an SpO₂ waveform based on the collected sensor data (operation 1130); receiving a set of user-configured control variables (operation 1140); and generating a sleep efficiency score based on the respiratory waveform, the SpO₂ waveform, and the user-configured control variables, the sleep efficiency score including a log of the user's respiratory effort reduction events (RERE) and respiratory effort exaggeration events (REEE) (operation 1150).

[0150] FIG. 56 illustrates an example embodiment of the components of the breathing disturbance metering system 501 of an alternative example embodiment. In the alternative embodiment shown in FIG. 56, the breathing disturbance metering system 501 can be configured as a housing 503 and a connected adhesive strip 504. The connected adhesive strip 504 can be configured as a linear strip extending laterally across the abdomen of the user or as a circular adhesive strip extending around the perimeter of the

housing 503. In either case, the breathing disturbance metering system 501 is configured with a respiratory effort sensor 510 attached to or integrated with the adhesive strip 504. The breathing disturbance metering system 501 can also be configured to include a pulse and oxygen detection sensor 532 in the housing 503 of the breathing disturbance metering system 501. The other components of the breathing disturbance metering system 501 within the housing 503 can include: a movement detection device 520 to detect and measure degrees of movement of the user's body up and down or side to side; a sound capture device 530 (e.g., a microphone) to record the sounds made by the user during a sleep cycle; a clock 540; a processor 550; a memory 560; a wireless transceiver and mobile device interface 570; and an energy storage device (e.g., a battery) 580, as described above.

[0151] The breathing disturbance metering system 501 can be configured to gather the same collection of data points from a user as the breathing disturbance metering system 500 described above; except, the breathing disturbance metering system 501 does not need the plethysmography belt to be worn around the user's abdomen. For the breathing disturbance metering system 501, piezo crystal technology is employed in the respiratory effort sensor 510 and the adhesive strip 504 in which the respiratory effort sensor 510 is embedded. Because the breathing disturbance metering system 501 can be configured to gather the same collection of data points from a user as the breathing disturbance metering system 500 described above, the breathing disturbance metering system 501 can also be used to collect sensor data, calculate the Breathing Disturbance Index (BDI), and report out data summaries as described above.

[0152] The breathing disturbance metering system 501 is configured to enable implementation of a smaller device that is more comfortable for the user to wear for extended periods of time. The breathing disturbance metering system 501 can be worn in the same position as described above, that is, at the top of the user's abdomen anteriorly. The two major changes in the breathing disturbance metering system 501 sensors include the respiratory effort channel and the oximetry channel. For the respiratory effort channel captured by the respiratory effort sensor 510 and adhesive strip 504, there is no need for an entire plethysmography belt to be worn around the user's abdomen. Oxygen saturation, as captured by the pulse and oxygen detection sensor 532, can be determined by reflective or tissue oximetry obtained from the upper abdomen skin under the housing 503 of the breathing disturbance metering system 501, or via infrared absorption across the tip of the user's finger. The sensor data of the user captured by the breathing disturbance metering system 501 is described in more detail below.

[0153] a. Oximetry, as captured by the pulse and oxygen detection sensor 532:

[0154] i. In an example embodiment, the breathing disturbance metering system 501 can use reflective or tissue oximetry to measure oxygen saturation transcutaneously from the user's upper abdomen under the housing 503 of the breathing disturbance metering system 501. Reflectance oximetry has become increasingly popular due to the ability to measure oxygen saturation from a variety of measurement locations, such as the forehead, upper arm, and chest. Pulse rate (heart rate) can also be deter-

mined by oximetry as captured by the pulse and oxygen detection sensor 532. Devices for measuring molecular tissue oximetry and pulse rate have become commercially available.

[0155] b. Respiratory effort, as captured by the respiratory effort sensor 510 and adhesive strip 504:

[0156] i. Respiratory waveforms are obtained by the breathing disturbance metering system 501 via piezo crystal technology instead of plethysmography as this eliminates the need for a circumferential belt to be worn by the user. Instead, a small adhesive strip or patch 504 containing piezo crystal arrays can be worn by the user to capture accurate respiratory effort waveform measurements.

[0157] c. Body position and activity can be captured by actigraphy as captured by the movement detection device 520 of the breathing disturbance metering system 501.

[0158] d. The battery 580, memory for local storage of data 560, processor 550, clock 540, microphone 530, and wireless radio 570 of the breathing disturbance metering system 501 can remain the same as described above.

[0159] 2. The housing 503 of the breathing disturbance metering system 501 can be made as small as possible and affixed to the skin of the user with a hypoallergenic adhesive strip or patch 504 on the upper abdomen. The adhesive 504 can contain the piezo crystal array, whereas the other sensors can be contained in the housing 503 of the breathing disturbance metering system 501. The housing 503 may be re-used, whereas the piezo crystal adhesive patch 504 can be worn for several days at a time before changing.

[0160] FIG. 57 illustrates an example embodiment of the placement of the breathing disturbance metering system 501 of an alternative example embodiment on a user as positioned for data recording at the top of the user's abdomen with the top of the device 501 positioned at the bottom of the user's sternum and the adhesive strips 504 extending laterally therefrom.

[0161] In another alternative embodiment, the sleep disorder diagnosis and treatment system 200 can be executed locally on a user platform 140, such as a user's mobile device 144 or 148 (e.g., see FIGS. 1 and 2). In this configuration, instead of transferring sensor data from the breathing disturbance metering system 500/501 through a user's wireless connection to remote server 110, a user can download the sleep disorder diagnosis and treatment system 200 as an application (app) to their mobile device 144/148. The user's mobile device 144/148 can be paired with the breathing disturbance metering system 500/501 for direct connectivity with the user's mobile device 144/148 for local (e.g., on the mobile device 144/148) data analysis of the sensor data received from the breathing disturbance metering system 500/501. In this configuration, the breathing disturbance metering system 500/501 can sync directly to the sleep disorder diagnosis and treatment system 200 executing as an app on the user's mobile device 144/148 to create sleep reports right on a user's mobile device 144/148.

[0162] The various elements of the example embodiments as previously described with reference to the figures may include various hardware elements, software elements, or a combination of both. Examples of hardware elements may include devices, logic devices, components, processors,

microprocessors, circuits, processors, circuit elements (e.g., transistors, resistors, capacitors, inductors, and so forth), integrated circuits, application specific integrated circuits (ASIC), programmable logic devices (PLD), digital signal processors (DSP), field programmable gate array (FPGA), memory units, logic gates, registers, semiconductor device, chips, microchips, chip sets, and so forth. Examples of software elements may include software components, programs, applications, computer programs, application programs, system programs, software development programs, machine programs, operating system software, middleware, firmware, software modules, routines, subroutines, functions, methods, procedures, software interfaces, application program interfaces (API), instruction sets, computing code, computer code, code segments, computer code segments, words, values, symbols, or any combination thereof. However, determining whether an embodiment is implemented using hardware elements and/or software elements may vary in accordance with any number of factors, such as desired computational rate, power levels, heat tolerances, processing cycle budget, input data rates, output data rates, memory resources, data bus speeds and other design or performance constraints, as desired for a given implementation.

[0163] The Abstract of the Disclosure is provided to allow the reader to quickly ascertain the nature of the technical disclosure. It is submitted with the understanding that it will not be used to interpret or limit the scope or meaning of the claims. In addition, in the foregoing Detailed Description, it can be seen that various features are grouped together in a single embodiment for the purpose of streamlining the disclosure. This method of disclosure is not to be interpreted as reflecting an intention that the claimed embodiments require more features than are expressly recited in each claim. Rather, as the following claims reflect, inventive subject matter lies in less than all features of a single disclosed embodiment. Thus, the following claims are hereby incorporated into the Detailed Description, with each claim standing on its own as a separate embodiment.

What is claimed is:

1. A computer-implemented method comprising:

establishing a wireless data communication interface between a networked server and a sleep metering system worn by a user, the sleep metering system including a sensor array, wireless transceiver, and a processor, the sensor array including a respiratory effort sensor integrated into an adhesive patch worn by the user, the sensor array including a pulse and oxygen detection sensor to use reflective oximetry to measure oxygen saturation of the user transcutaneously from the user's upper abdomen;

activating the sleep metering system to begin collection of sensor data from the user based on data signals from the sensor array of the sleep metering system;

receiving a respiratory waveform and data corresponding to a level of arterial oxygen saturation (SpO₂) in the user's blood over time as an SpO₂ waveform based on the collected sensor data;

receiving a set of user-configured control variables; and generating a sleep efficiency score based on the respiratory waveform, the SpO₂ waveform, and the user-configured control variables, the sleep efficiency score including a log of the user's respiratory effort reduction events (RERE) and respiratory effort exaggeration events (REEE).

2. The computer-implemented method of claim 1 wherein generating the sleep efficiency score includes filtering the respiratory waveform.

3. The computer-implemented method of claim 1 wherein generating the sleep efficiency score includes calculating an SpO2 percentage drop.

4. The computer-implemented method of claim 3 wherein generating the sleep efficiency score includes scoring an RERE event based on whether the SpO2 percentage drop exceeds a value from the user-configured control variables.

5. The computer-implemented method of claim 1 wherein generating the sleep efficiency score includes scoring an RERE event based on whether a current respiratory effort value from the respiratory waveform exceeds a baseline value from the user-configured control variables.

6. The computer-implemented method of claim 1 wherein generating the sleep efficiency score includes scoring an REEE event based on whether a current respiratory effort value from the respiratory waveform exceeds a baseline value from the user-configured control variables.

7. The computer-implemented method of claim 1 wherein generating the sleep efficiency score includes coalescing a plurality of sleep events into a single sleep event.

8. The computer-implemented method of claim 1 wherein generating the sleep efficiency score includes generating a breathing disturbance index (BDI) score based on a number of detected sleep events, and generating a compensated breathing disturbance index (BDI) score based on the BDI score and values from the user-configured control variables.

9. The computer-implemented method of claim 1 including generating an annotated log file including entries corresponding to detected sleep events.

10. The computer-implemented method of claim 1 including attaching the sleep metering system to the chest of the user.

11. A system comprising:

a networked data processor;

a memory, in data communication with the networked data processor;

a sleep metering system in wireless data communication with the networked data processor, the sleep metering system being worn by a user and including a sensor array, wireless transceiver, and a processor, the sensor array including a respiratory effort sensor integrated into an adhesive patch worn by the user, the sensor array including a pulse and oxygen detection sensor to use reflective oximetry to measure oxygen saturation of the user transcutaneously from the user's upper abdomen; and

a sleep disorder diagnosis and treatment system, executable by the networked data processor, to:

establish a wireless data communication interface between the networked data processor and the sleep metering system;

activate the sleep metering system to begin collection of sensor data from the user based on data signals from the sensor array of the sleep metering system; receive a respiratory waveform and data corresponding to a level of arterial oxygen saturation (SpO2) in the user's blood over time as an SpO2 waveform based on the collected sensor data;

receive a set of user-configured control variables; and generate a sleep efficiency score based on the respiratory waveform, the SpO2 waveform, and the user-configured control variables, the sleep efficiency score including a log of the user's respiratory effort reduction events (RERE) and respiratory effort exaggeration events (REEE).

12. The system of claim 11 wherein the sleep disorder diagnosis and treatment system being further configured to filter the respiratory waveform.

13. The system of claim 11 wherein the sleep disorder diagnosis and treatment system being further configured to calculate an SpO2 percentage drop.

14. The system of claim 13 wherein the sleep disorder diagnosis and treatment system being further configured to score an RERE event based on whether the SpO2 percentage drop exceeds a value from the user-configured control variables.

15. The system of claim 11 wherein the sleep disorder diagnosis and treatment system being further configured to score an RERE event based on whether a current respiratory effort value from the respiratory waveform exceeds a baseline value from the user-configured control variables.

16. The system of claim 11 wherein the sleep disorder diagnosis and treatment system being further configured to score an REEE event based on whether a current respiratory effort value from the respiratory waveform exceeds a baseline value from the user-configured control variables.

17. The system of claim 11 wherein the sleep disorder diagnosis and treatment system being further configured to coalesce a plurality of sleep events into a single sleep event.

18. The system of claim 11 wherein the sleep disorder diagnosis and treatment system being further configured to generate a breathing disturbance index (BDI) score based on a number of detected sleep events, and to generate a compensated breathing disturbance index (BDI) score based on the BDI score and values from the user-configured control variables.

19. The system of claim 11 wherein the sleep disorder diagnosis and treatment system being further configured to generate an annotated log file including entries corresponding to detected sleep events.

20. The system of claim 11 wherein the sensor array includes sensors of a type from the group consisting of: a motion detection device, a sound detection device, a pulse oximeter device, and a respiratory effort detection device.

* * * * *

专利名称(译)	睡眠障碍诊断和治疗的系统和方法		
公开(公告)号	US20190328320A1	公开(公告)日	2019-10-31
申请号	US16/506900	申请日	2019-07-09
[标]申请(专利权)人(译)	somnology		
申请(专利权)人(译)	somnology, Inc.		
当前申请(专利权)人(译)	somnology, Inc.		
[标]发明人	LIM MELISSA SUSANN		
发明人	LIM, MELISSA SUSANN YAM, PATRICK JOSEPH YAM, BRIAN KO		
IPC分类号	A61B5/00 A61B5/1455 A61B5/113 G16H50/30 G16H20/70 G16H10/20 G16H40/63 G16H10/60 G16H15/00 A61B5/08		
CPC分类号	A61B5/4818 A61M2021/0027 A61B5/14551 A61B5/6898 A61B5/0816 A61B5/7282 A61B5/1135 A61B5/113 A61B5/6823 G16H50/30 G16H40/63 G16H10/60 G16H20/70 G16H10/20 A61B5/7271 A61B5/14542 A61M21/02 A61B5/01 A61B5/7203 A61B5/087 A61M2230/205 A61B5/4815 G16H15/00 A61B5/08 A61B5/024 A61M2205/3584 A61M2230/50 A61B5/0022 A61B5/486 A61M2230/06 A61B5/0533 A61M2205/3561 A61B5/4836 A61M2205/505 A61M2230/42 A61B5/11 A61M2205/52 A61B5/1116 A61B5/4806 A61B5/7275 G16H50/20		
外部链接	Espacenet USPTO		

摘要(译)

公开了用于睡眠障碍的诊断和治疗的系统和方法。一个特定的实施例包括：在联网的服务器和用户所佩戴的睡眠计量系统之间建立无线数据通信接口，该睡眠计量系统包括传感器阵列，无线收发器和处理器；以及激活睡眠计量系统，以基于来自睡眠计量系统的传感器阵列的数据信号，开始从用户收集传感器数据；基于所收集的传感器数据，接收呼吸波形和随时间变化的与用户血液中的动脉血氧饱和度（SpO2）水平相对应的数据作为SpO2波形；接收一组用户配置的控制变量；并基于呼吸波形，SpO2波形和用户配置的控制变量生成睡眠效率得分，该睡眠效率得分包括用户的呼吸努力减少事件（RERE）和呼吸努力夸大事件的日志。

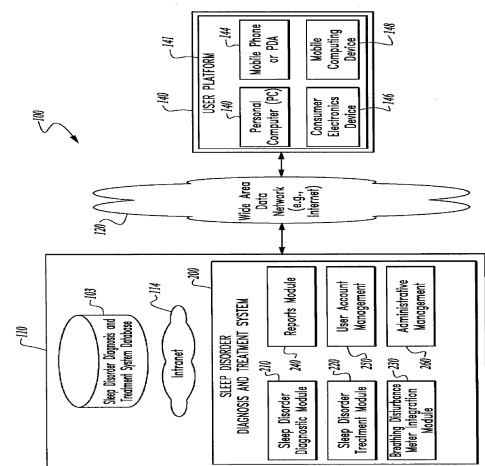

Figure 1