



(19) **United States**

(12) **Patent Application Publication**
Bardy et al.

(10) **Pub. No.: US 2019/0231210 A1**

(43) **Pub. Date: Aug. 1, 2019**

(54) **SYSTEM AND METHOD FOR ECG DATA CLASSIFICATION FOR USE IN FACILITATING DIAGNOSIS OF CARDIAC RHYTHM DISORDERS**

Publication Classification

(71) Applicant: **Bardy Diagnostics, Inc.**, Seattle, WA (US)

- (51) **Int. Cl.**
 - A61B 5/0456* (2006.01)
 - A61B 5/0205* (2006.01)
 - A61B 5/044* (2006.01)
 - A61B 5/04* (2006.01)
 - A61B 5/024* (2006.01)
 - A61B 5/0245* (2006.01)
 - A61B 5/0464* (2006.01)
 - A61B 5/0408* (2006.01)
 - A61B 5/046* (2006.01)
 - A61B 5/0452* (2006.01)
 - A61B 5/00* (2006.01)
 - A61B 5/0432* (2006.01)

(72) Inventors: **Gust H. Bardy**, Carnation, WA (US);
Ezra M. Dreisbach, Vashon, WA (US)

(21) Appl. No.: **16/378,312**

(22) Filed: **Apr. 8, 2019**

Related U.S. Application Data

- (52) **U.S. Cl.**
 - CPC *A61B 5/0456* (2013.01); *A61B 5/0468* (2013.01); *A61B 5/044* (2013.01); *A61B 5/04011* (2013.01); *A61B 5/02405* (2013.01); *A61B 5/0245* (2013.01); *A61B 5/0464* (2013.01); *A61B 5/04087* (2013.01); *A61B 5/046* (2013.01); *A61B 5/04525* (2013.01); *A61B 5/04085* (2013.01); *A61B 5/6823* (2013.01); *A61B 5/7203* (2013.01); *A61B 5/04017* (2013.01); *A61B 5/0432* (2013.01); *A61B 5/0205* (2013.01)

(60) Continuation of application No. 15/934,888, filed on Mar. 23, 2018, now Pat. No. 10,251,576, which is a continuation-in-part of application No. 15/231,752, filed on Aug. 8, 2016, now Pat. No. 10,045,709, which is a continuation of application No. 15/066,883, filed on Mar. 10, 2016, now Pat. No. 9,408,551, which is a continuation-in-part of application No. 14/997,416, filed on Jan. 15, 2016, now Pat. No. 9,345,414, which is a continuation-in-part of application No. 14/614,265, filed on Feb. 4, 2015, now Pat. No. 9,408,545, which is a continuation-in-part of application No. 14/488,230, filed on Sep. 16, 2014, now Pat. No. 9,700,227, which is a continuation-in-part of application No. 14/080,725, filed on Nov. 14, 2013, now Pat. No. 9,730,593, said application No. 15/934,888 is a continuation-in-part of application No. 15/785,317, filed on Oct. 16, 2017, now Pat. No. 9,936,875, which is a continuation of application No. 15/362,743, filed on Nov. 28, 2016, now Pat. No. 9,788,722, which is a division of application No. 14/875,622, filed on Oct. 5, 2015, now Pat. No. 9,504,423.

(60) Provisional application No. 62/132,497, filed on Mar. 12, 2015, provisional application No. 61/882,403, filed on Sep. 25, 2013, provisional application No. 62/591,715, filed on Nov. 28, 2017.

(57) **ABSTRACT**

A system and method for ECG data classification for use in facilitating diagnosis of cardiac rhythm disorders is provided. ECG data is obtained via an electrocardiography monitor shaped for placement on a patient's chest. The ECG data is divided into segments and noise detection analysis is applied to the ECG data segments. A noise classification or a valid classification is assigned to each segment of the ECG data. At least one ECG data segment assigned the noise classification and that includes ECG data that corresponds with feedback from the patient via the electrocardiography monitor is identified. The ECG data that corresponds with the patient feedback is removed from the identified ECG data segment with the noise classification. The ECG data segments assigned the noise classification are removed from further analysis.

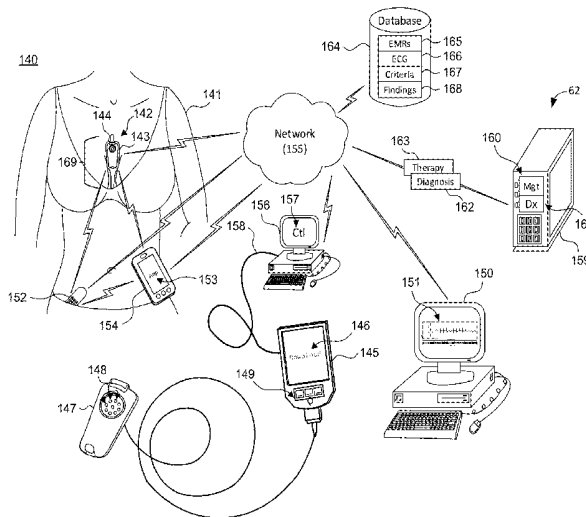

Fig. 1.

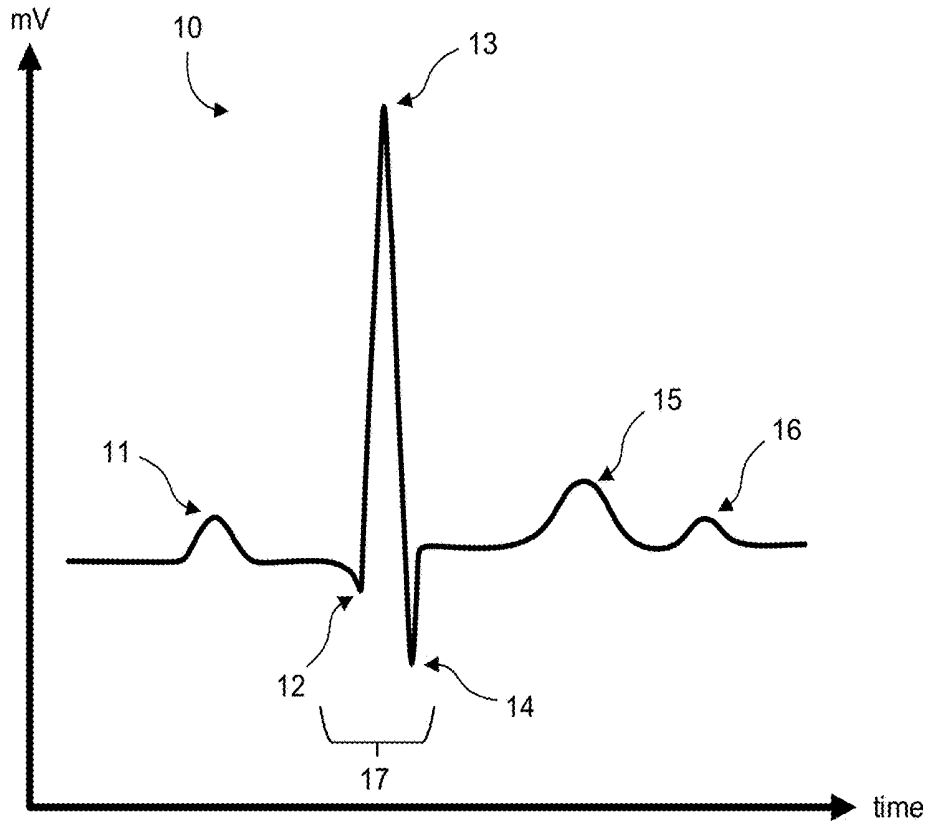

Fig. 2.
(Prior Art)

18

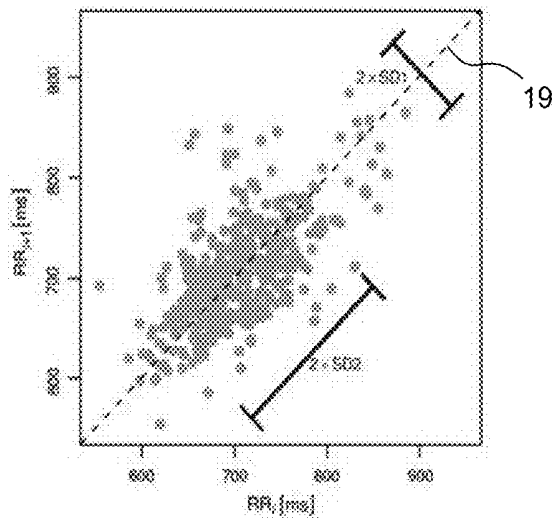

Fig. 3.

20

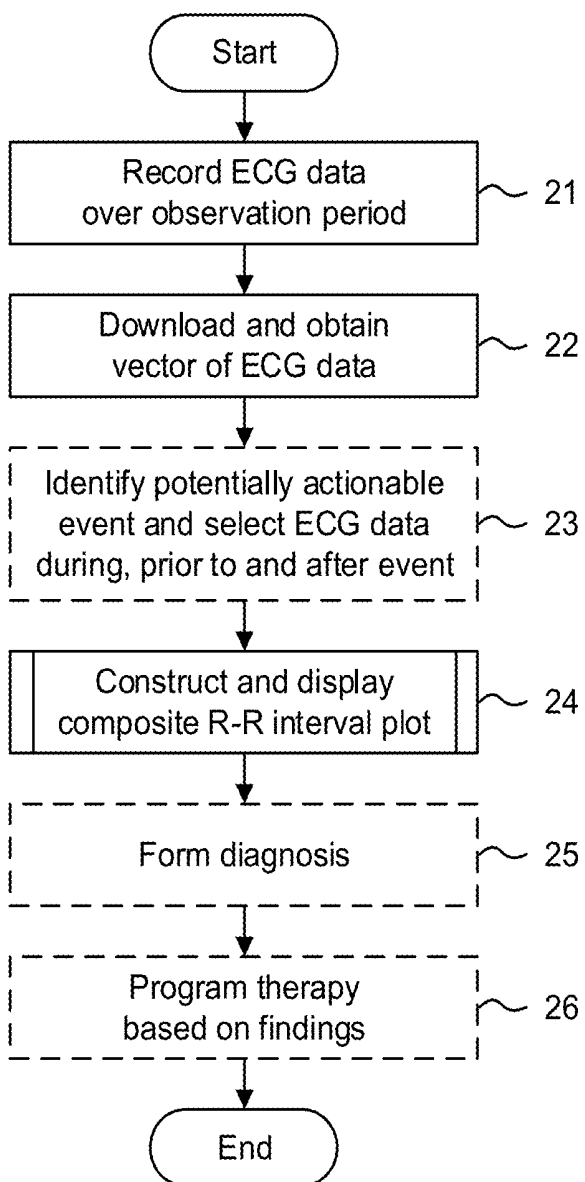

Fig. 4.

30

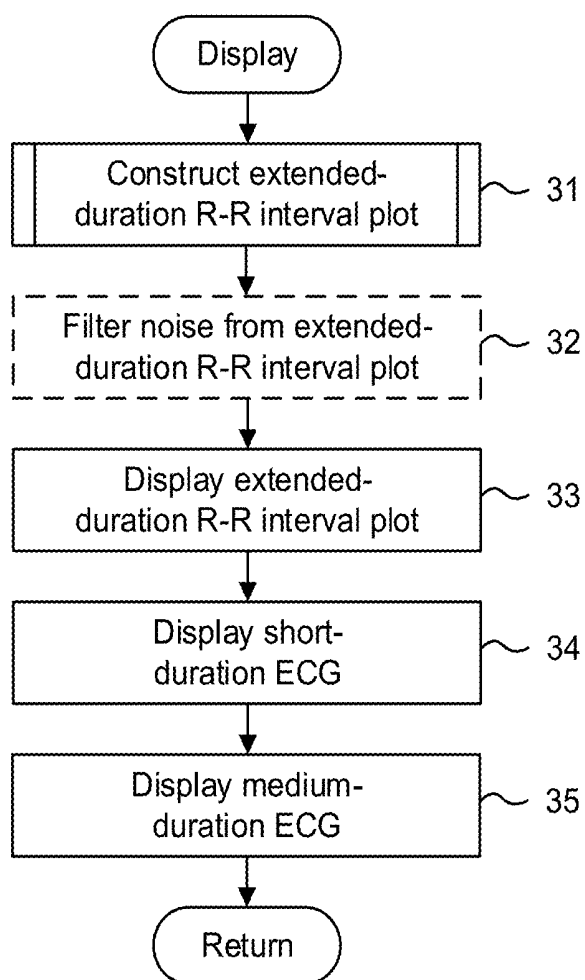

Fig. 5.

40

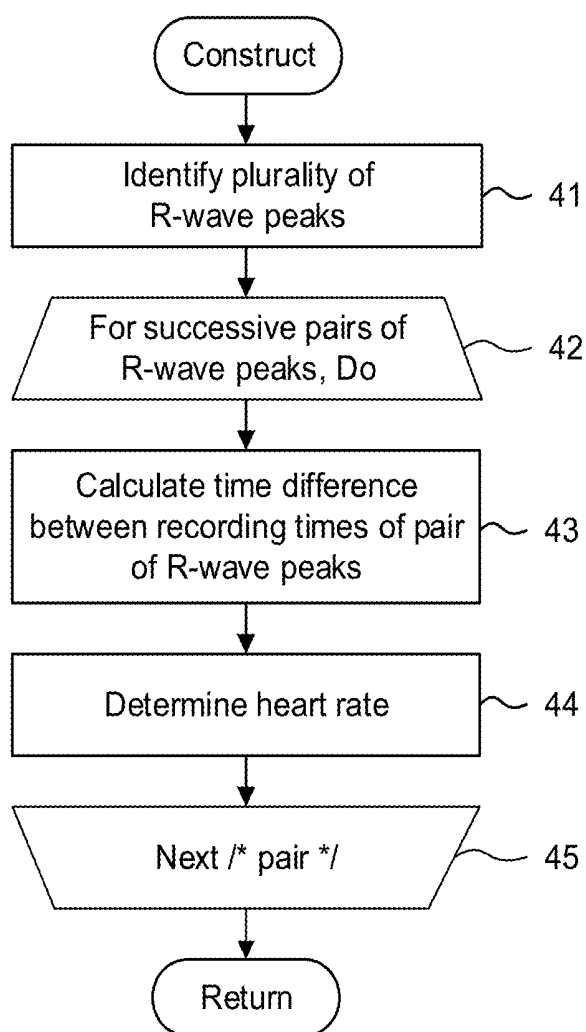

Fig. 6.

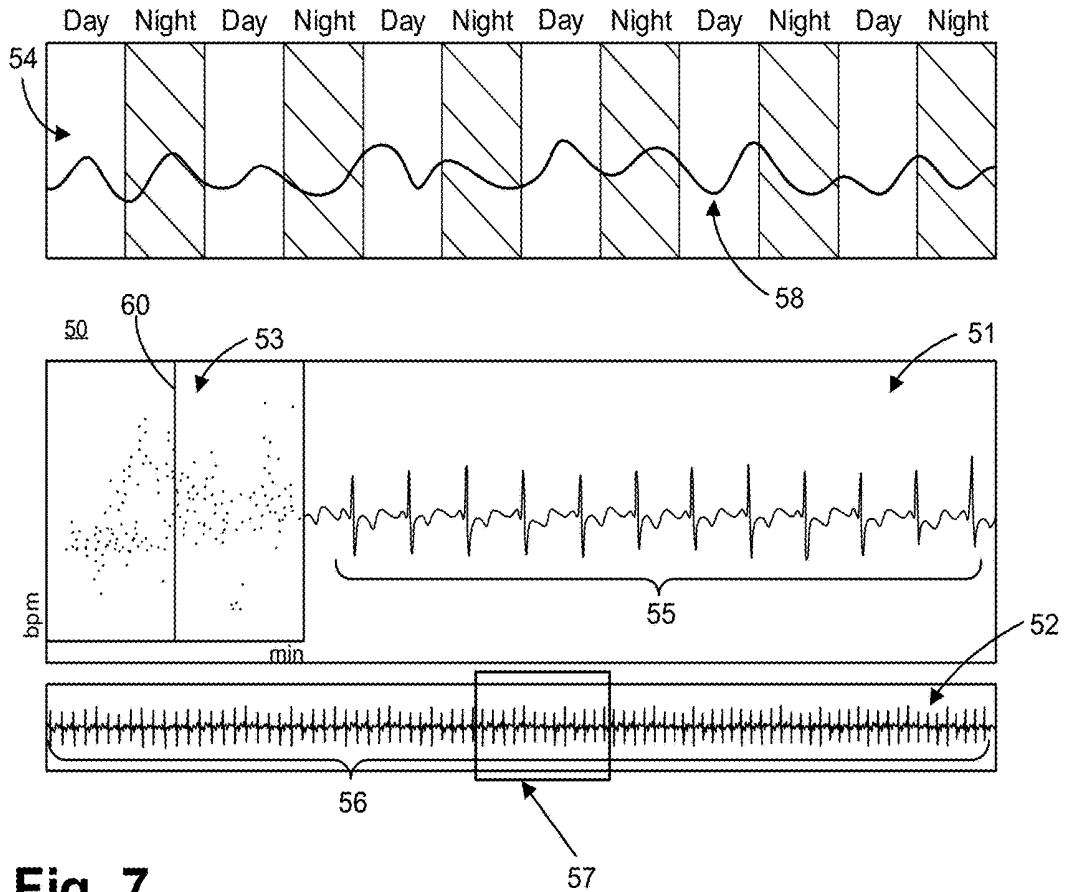

Fig. 7.

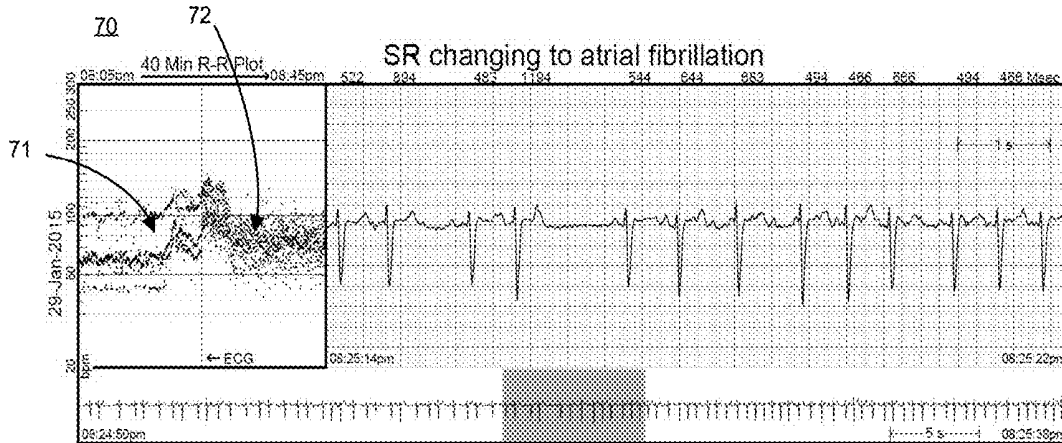

Fig. 8.

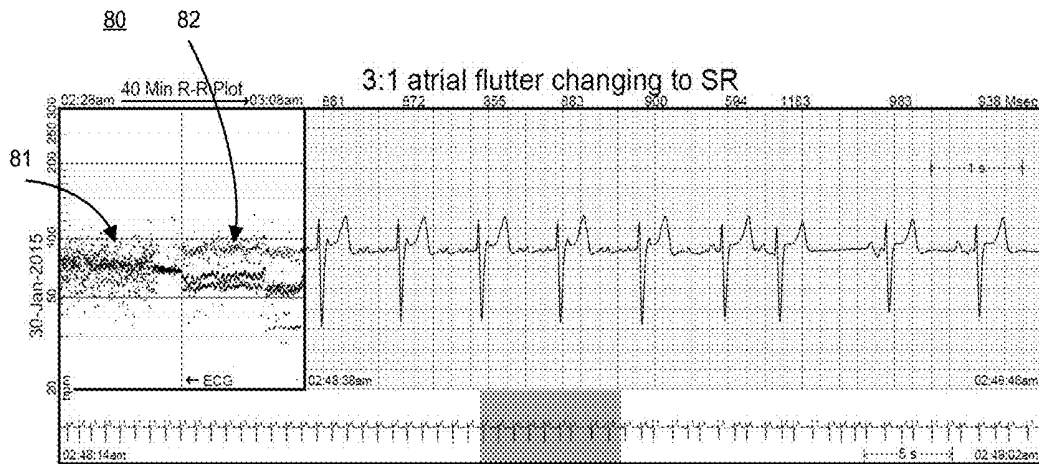
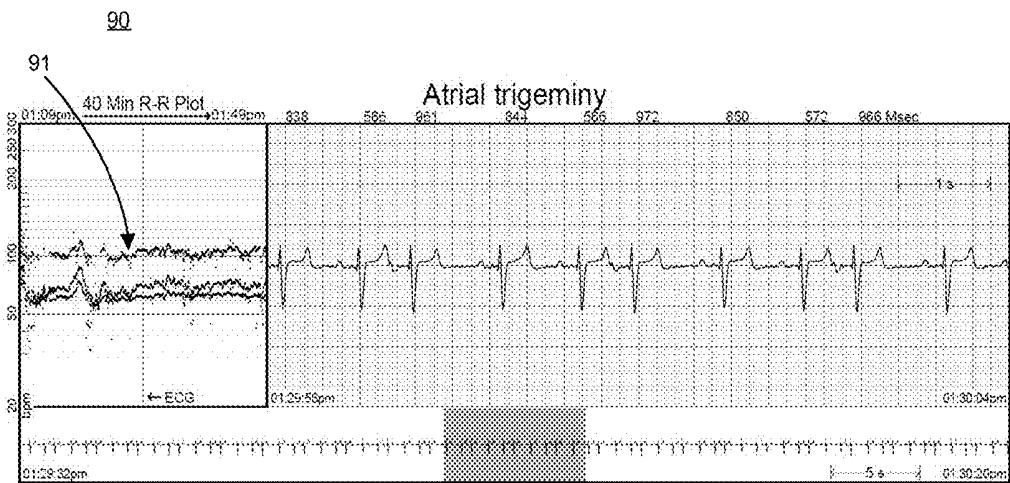

Fig. 9.



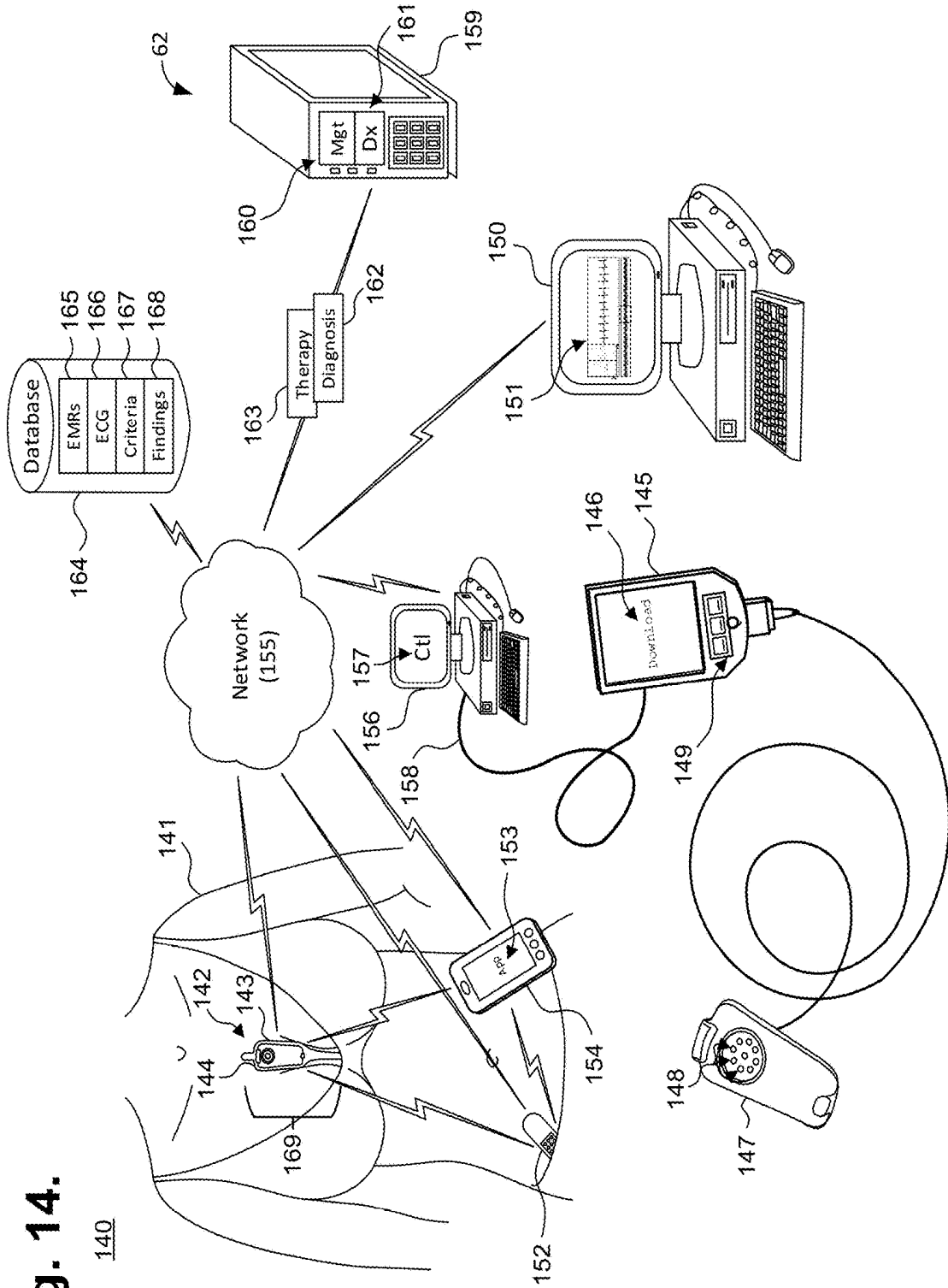

Fig. 14.

140

Fig. 15.

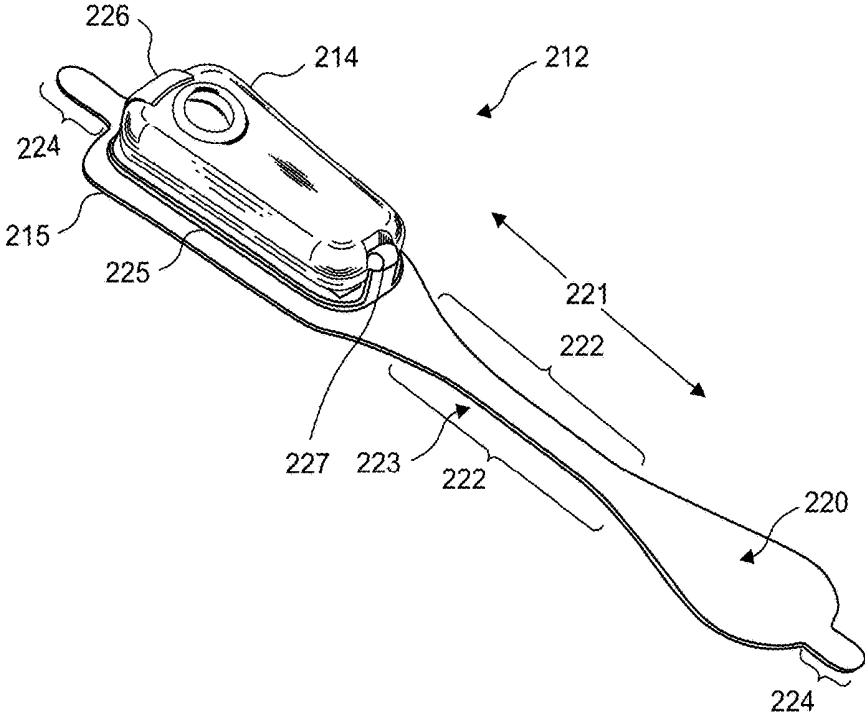

Fig. 16.

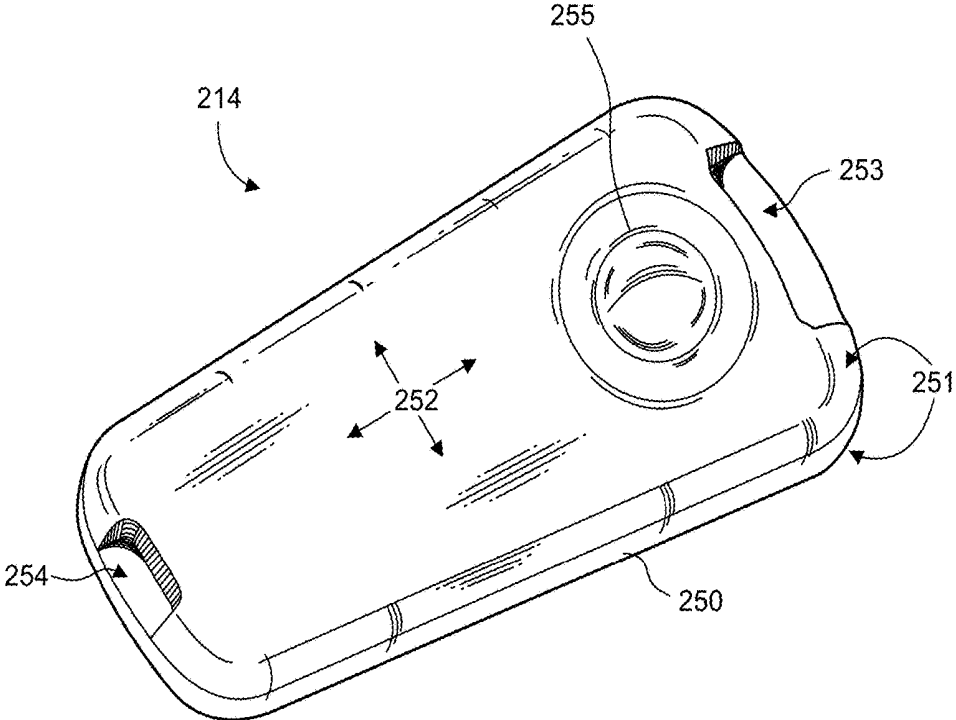

Fig. 17.

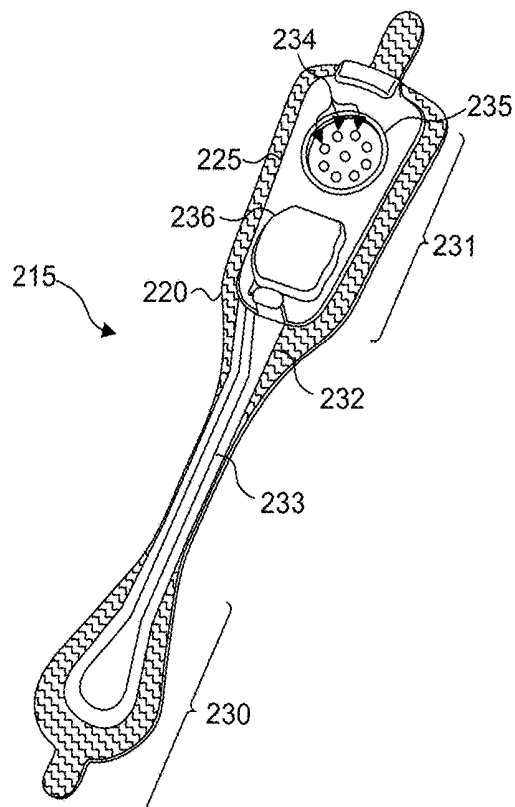

Fig. 18.

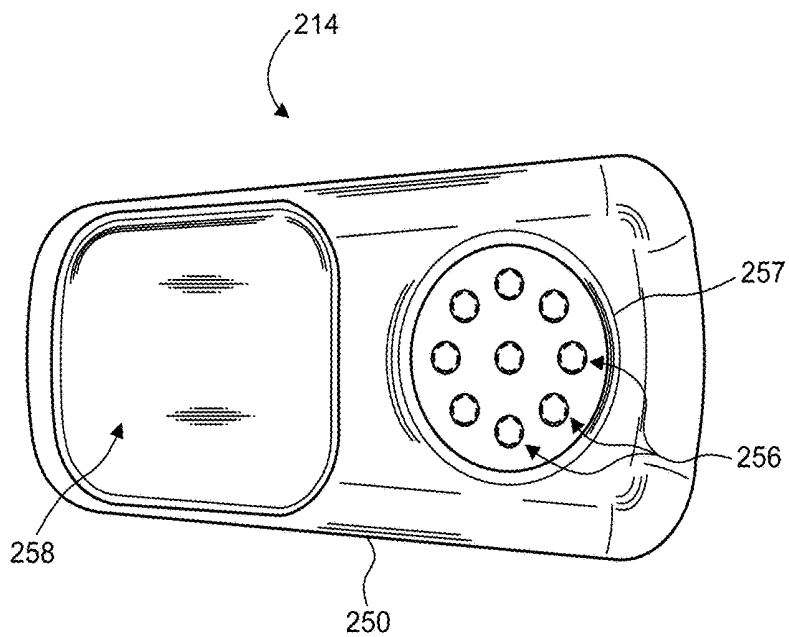

Fig. 19.

270

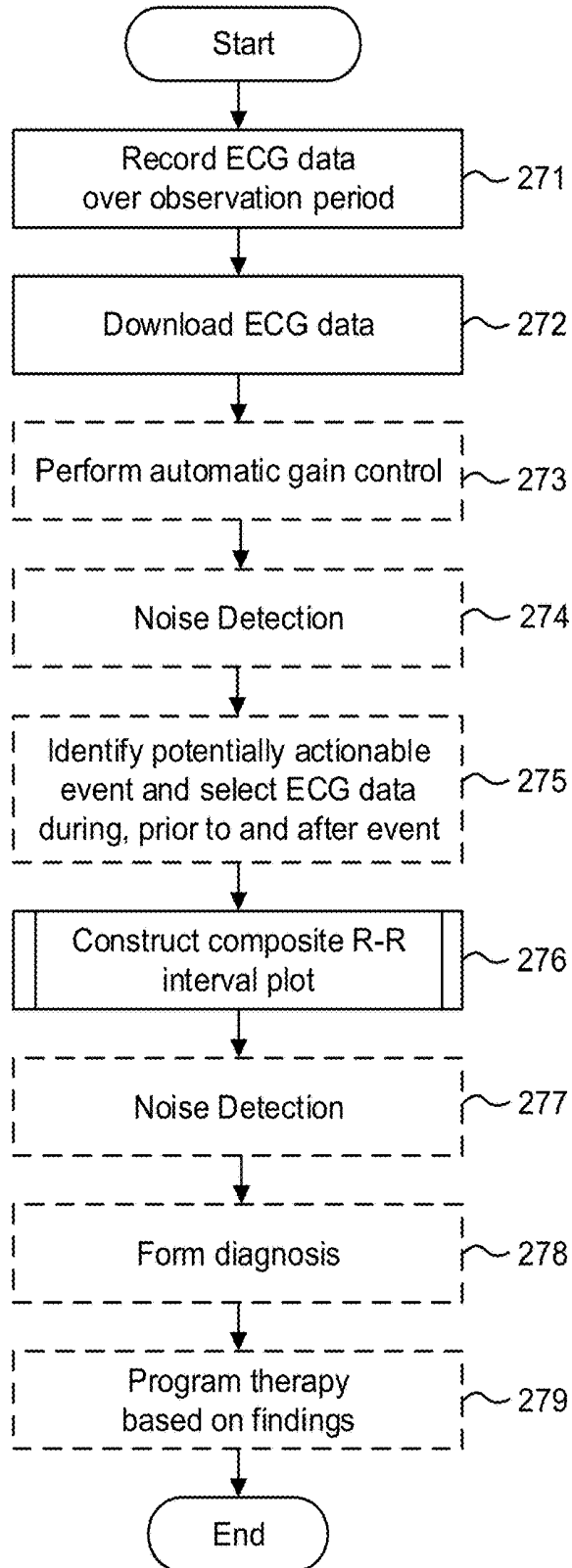

Fig. 20.

290

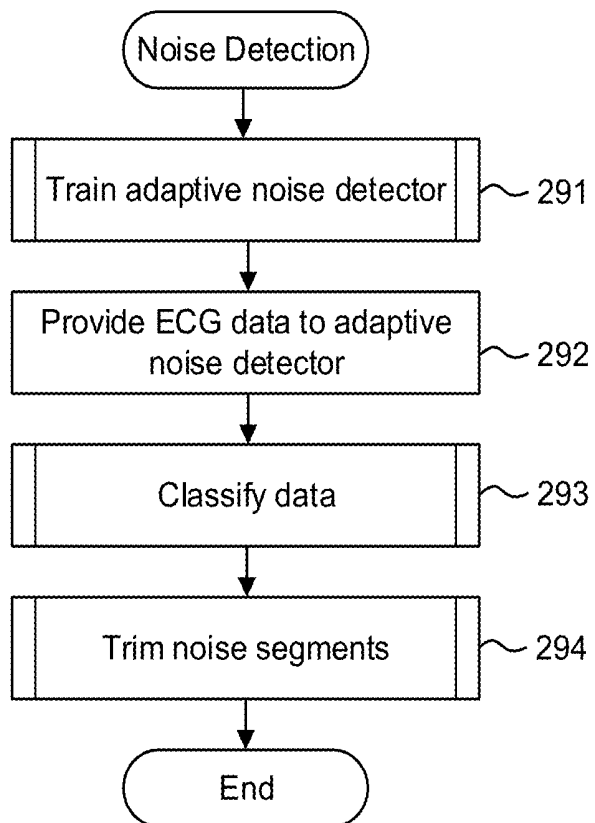

Fig. 21.

300

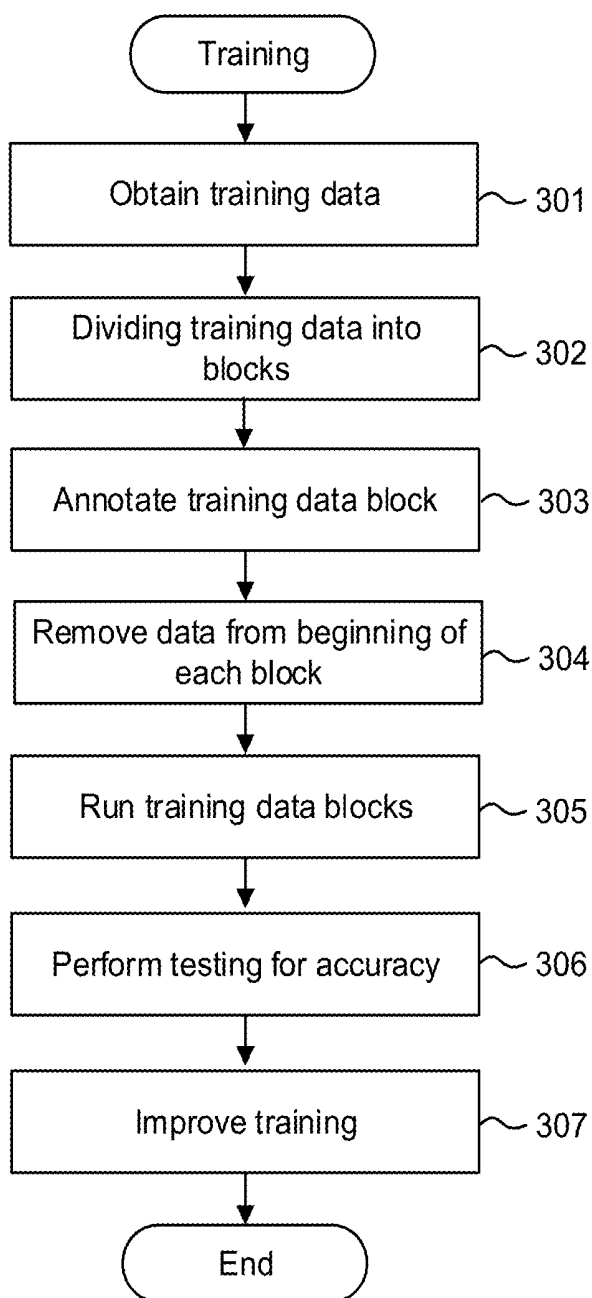

Fig. 22.

310

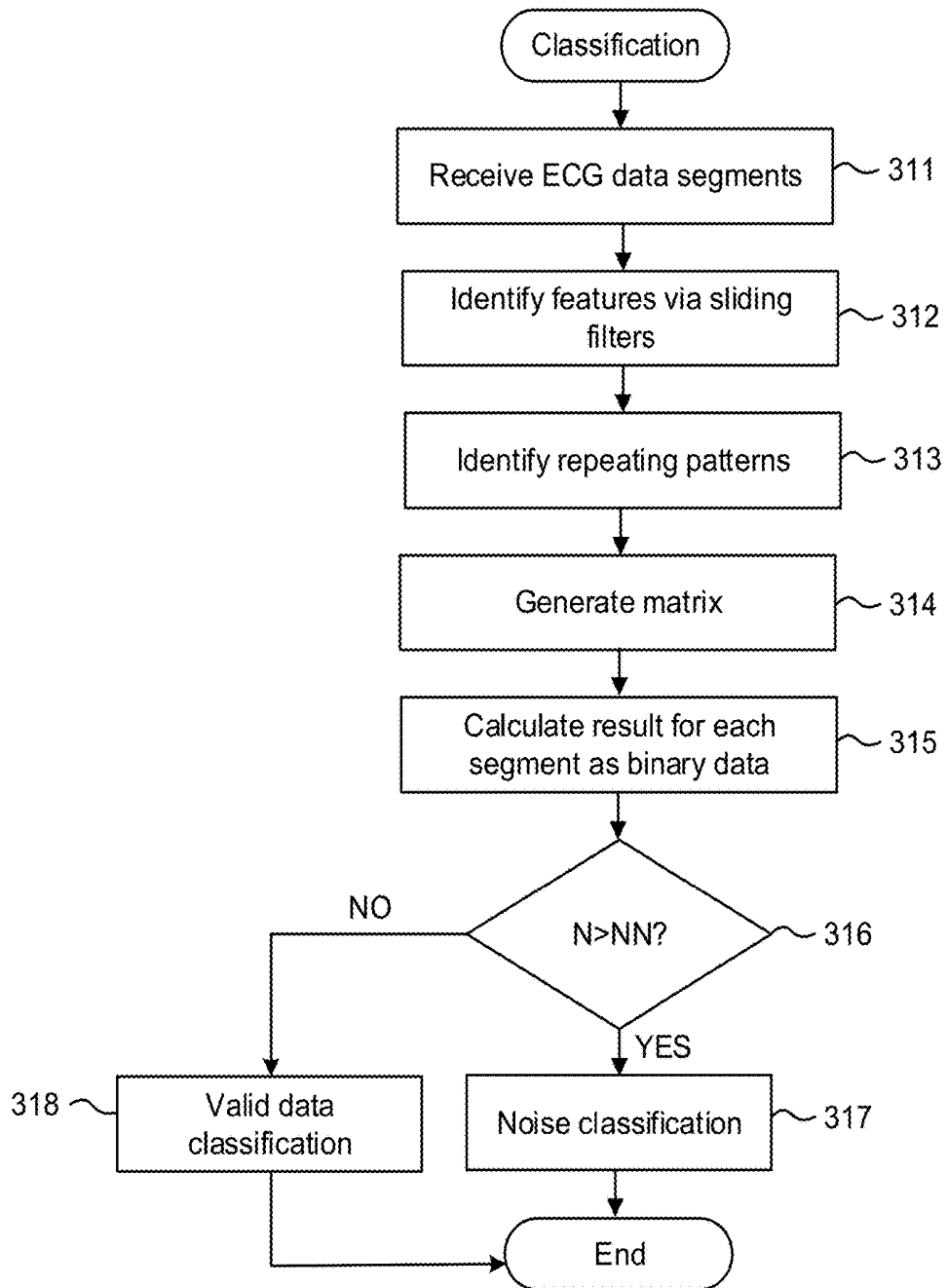

Fig. 23.

320

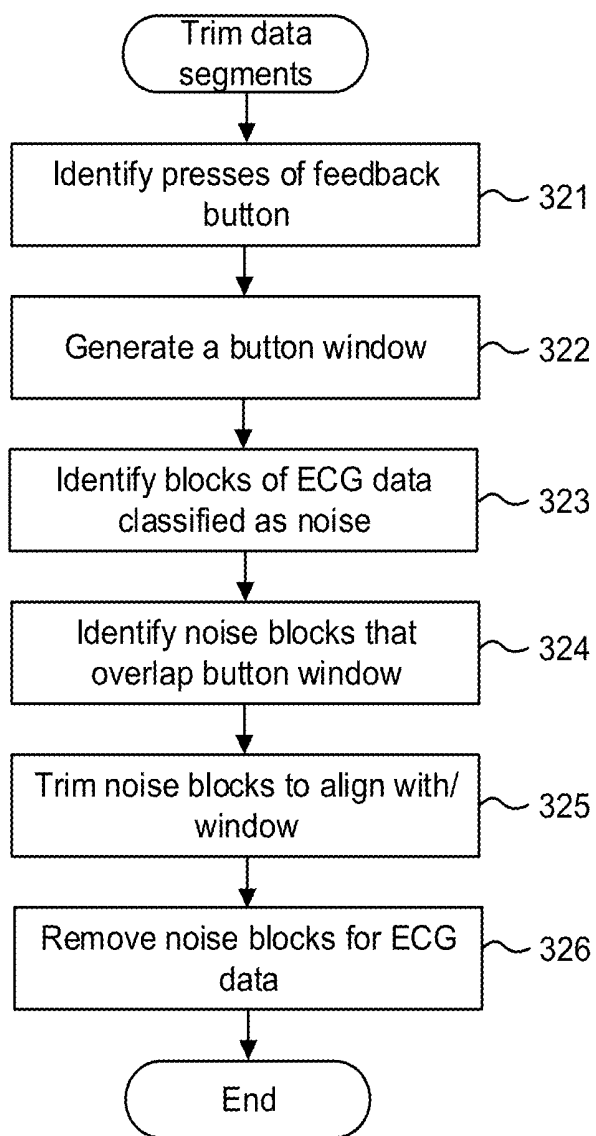

Fig. 24.

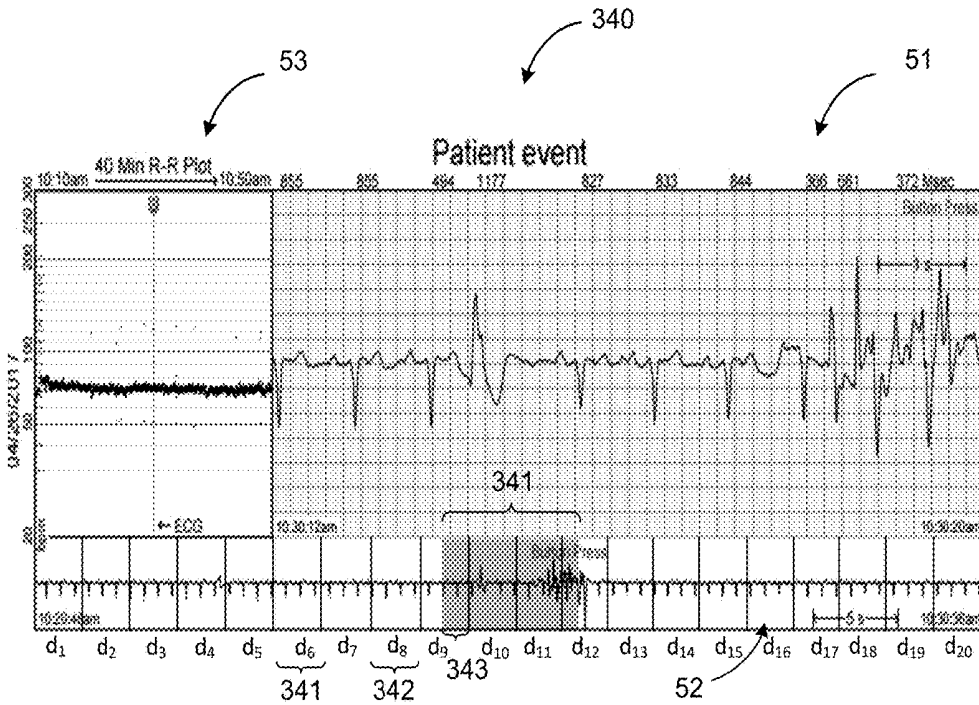
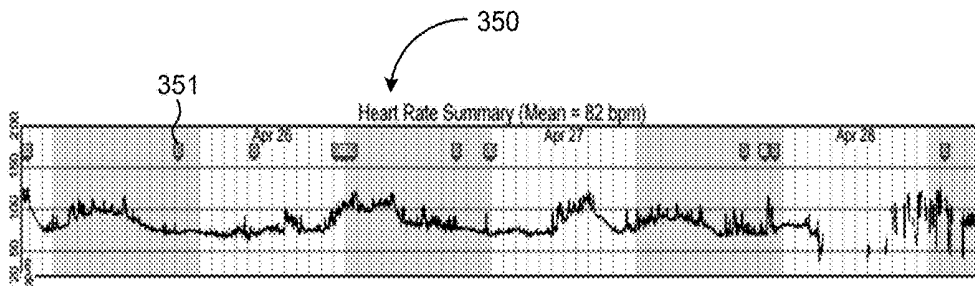

Fig. 25.



**SYSTEM AND METHOD FOR ECG DATA
CLASSIFICATION FOR USE IN
FACILITATING DIAGNOSIS OF CARDIAC
RHYTHM DISORDERS**

**CROSS-REFERENCE TO RELATED
APPLICATION**

[0001] This non-provisional patent application is a continuation of U.S. patent application Ser. No. 15/934,888, filed Mar. 23, 2018, pending, which is a continuation-in-part of U.S. Pat. No. 10,045,709, issued Aug. 14, 2018, which is a continuation of U.S. Pat. No. 9,408,551, issued Aug. 9, 2016, which is a continuation-in-part of U.S. Pat. No. 9,345,414, issued May 24, 2016, which is a continuation-in-part of U.S. Pat. No. 9,408,545, issued Aug. 9, 2016, which is a continuation-in-part of U.S. Pat. No. 9,700,227, issued Jul. 11, 2017, which is a continuation-in-part of U.S. Pat. No. 9,730,593, issued Aug. 15, 2017; and of which is also a continuation-in-part of U.S. Pat. No. 9,936,875, issued Apr. 10, 2018, which is a continuation of U.S. Pat. No. 9,788,722, issued Oct. 17, 2017, which is a division of U.S. Pat. No. 9,504,423, issued Nov. 29, 2016; and this non-provisional patent application further claims priority under 35 U.S.C. § 119(e) to U.S. Provisional Patent application, Ser. No. 62/132,497, filed Mar. 12, 2015, U.S. Provisional application, Ser. No. 61/882,403, filed Sep. 25, 2013, and U.S. Provisional application, Ser. No. 62/591,715, filed Nov. 28, 2017, the disclosures of which are incorporated by reference.

FIELD

[0002] This application relates in general to electrocardiographic monitoring and, in particular, to a system and method for ECG data classification for use in facilitating diagnosis of cardiac rhythm disorders with the aid of a digital computer.

BACKGROUND

[0003] An ECG procedure measures cardiac electrical potentials that can be graphed to visually depict the electrical activity of the heart over time and allows physicians to diagnose cardiac function by visually tracing the cutaneous electrical signals (action potentials) that are generated by the propagation of the transmembrane ionic currents that trigger the depolarization of cardiac fibers. Conventionally, a standardized set format 12-lead configuration is used by an ECG machine to record cardiac electrical signals from well-established traditional chest locations.

[0004] An ECG trace contains alphabetically-labeled waveform deflections, PQRSTU, that represent distinct features within the cyclic cardiac activation sequence and that can be interpreted post-ECG recodation to derive heart rate and physiology and for use in medical diagnosis and treatment. The P-wave represents atrial depolarization, which causes atrial contraction. The QRS-complex represents ventricular depolarization and is the largest electrical signal of the heart. The T-wave and U-wave represents ventricular repolarization. The T and U-waves are not usually used in diagnosing most cardiac rhythm disorders and are included for completeness.

[0005] Here, the focus is around the R-wave, which is often used as an abbreviation for the QRS-complex. When measuring the time between an R-R interval, one can get a

beat-by-beat assessment of heart rate. Typically, the R-R interval span between successive R-waves, in a normal heart, is 600 milliseconds (ms) to 1000 ms (i.e., one second) long, which respectively corresponds to 100 to 60 beats per minute (bpm). If one further considers the R-R interval as occurring over time, beat-by-beat, detailed cardiac physiology data may be embedded to provide information that allows a physician to understand, at a glance, the context of the associated ECG rhythm both before and after a suspected rhythm abnormality and can be of confirmational and corroborative value in cardiac arrhythmia diagnosis and treatment.

[0006] Conventionally, the potential of R-R interval context has not been fully realized, partly due to the difficulty of presentation in a concise and effective manner to physicians. For instance, routine ECGs are typically displayed at an effective paper speed of 25 millimeters (mm) per second. A lower speed is not recommended because ECG graph resolution degrades at lower speeds and diagnostically-relevant features may be lost. Conversely, a half-hour ECG recording, progressing at 25 mm/s, results in 45 meters of ECG waveforms that, in printed form, is cumbersome and, in electronic display form, will require significant back and forth toggling between pages of waveforms, as well as presenting voluminous data transfer and data storage concerns. As a result, ECGs are less than ideal tools for diagnosing cardiac arrhythmia patterns that only become apparent over an extended time frame, such as 10 minutes or longer.

[0007] In addition to or in lieu of physician review, the R-wave data can be provided to analysis software for identification of cardiac events and patient diagnosis. However, such software generally operates best on datasets that represent a few minutes to two days of ECG data. As newer ECG monitoring devices enter the market, many include longer data recording periods. Accordingly, such analysis programs are overloaded with data, which can hinder effectiveness of the analysis, leading to an incorrect patient diagnosis.

[0008] Further, performing an analysis of data that includes large amounts of noise can affect accuracy of patient diagnosis. For instance, noise can mask portions of the ECG data, which can prevent analysis software or a medical professional from identifying patterns of cardiac events, as well as lead to an incorrect diagnosis or lack of a diagnosis.

[0009] Therefore, a need remains for improving quality of ECG data, while reducing amounts of the ECG data for analysis, including patient diagnosis, by identifying and removing noise. Such noise can be recognized by differentiating regions of valid ECG data from noise using an adaptive noise detector and the regions of noise can be removed from the valid ECG data.

SUMMARY

[0010] ECG data is recorded for a patient via an ECG ambulatory monitor over an extended period of time. The recorded ECG data is provided to an adaptive noise detector prior to differentiating valid ECG data from noise. The noise can appear as device-related events and lead to an inaccurate diagnosis. The ECG data identified as noise can be removed and the remaining valid ECG data is then provided to a medical professional or analysis software for analysis and patient diagnosis.

[0011] Patent feedback received during recording can be helpful to identify cardiac events. For instance, patients are instructed to press a tactile feedback button on the ECG ambulatory monitor when they feel discomfort, ill, or that a cardiac event may be occurring. However, pressure on the button can often appear as noise and may be removed. To prevent removal of the data associated with the button press, a window surrounding the button press is designated. Any ECG data classified as noise and overlapping the window is removed from the noise classification and remains with the ECG data for analysis via software or a medical professional.

[0012] One embodiment provides a system and method for ECG data classification for use in facilitating diagnosis of cardiac rhythm disorders. ECG data is obtained via an electrocardiography monitor shaped for placement on a patient's chest. The ECG data is divided into segments and noise detection analysis is applied to the ECG data segments. A noise classification or a valid classification is assigned to each segment of the ECG data. At least one ECG data segment assigned the noise classification and that includes ECG data that corresponds with feedback from the patient via the electrocardiography monitor is identified. The ECG data that corresponds with the patient feedback is removed from the identified ECG data segment with the noise classification. The ECG data segments assigned the noise classification are removed from further analysis.

[0013] Still other embodiments will become readily apparent to those skilled in the art from the following detailed description, wherein are described embodiments by way of illustrating the best mode contemplated. As will be realized, other and different embodiments are possible and the embodiments' several details are capable of modifications in various obvious respects, including time and clustering of events, all without departing from their spirit and the scope.

[0014] Accordingly, the drawings and detailed description are to be regarded as illustrative in nature and not as restrictive.

BRIEF DESCRIPTION OF THE DRAWINGS

[0015] FIG. 1 is a graph showing, by way of example, a single ECG waveform.

[0016] FIG. 2 is a graph showing, by way of example, a prior art Poincaré R-R interval plot.

[0017] FIG. 3 is a flow diagram showing a method for facilitating diagnosis of cardiac rhythm disorders with the aid of a digital computer in accordance with one embodiment.

[0018] FIG. 4 is a flow diagram showing a routine for constructing and displaying a diagnostic composite plot for use in the method of FIG. 3.

[0019] FIG. 5 is a flow diagram showing a routine for constructing an extended-duration R-R interval plot for use in the routine of FIG. 4.

[0020] FIG. 6 is a diagram showing, by way of example, a diagnostic composite plot generated by the method of FIG. 3.

[0021] FIG. 7 is a diagram showing, by way of example, a diagnostic composite plot for facilitating the diagnosis of sinus rhythm (SR) transitioning into atrial fibrillation (AF).

[0022] FIG. 8 is a diagram showing, by way of example, a diagnostic composite plot for facilitating the diagnosis of 3:1 atrial flutter (AFL) transitioning into SR.

[0023] FIG. 9 is a diagram showing, by way of example, a diagnostic composite plot for facilitating the diagnosis of atrial trigeminy.

[0024] FIG. 10 is a diagram showing, by way of example, a diagnostic composite plot for facilitating the diagnosis of maximum heart rate in an episode of AF during exercise.

[0025] FIG. 11 is a diagram showing, by way of example, a diagnostic composite plot for facilitating the diagnosis of SR transitioning into AFL transitioning into AF.

[0026] FIG. 12 is a diagram showing, by way of example, a diagnostic composite plot for facilitating the diagnosis of sinus tachycardia and palpitations that occurred during exercise accompanied by a jump in heart rate.

[0027] FIG. 13 is a diagram showing, by way of example, a diagnostic composite plot for facilitating the diagnosis of bradycardia.

[0028] FIG. 14 is a block diagram showing a system for facilitating diagnosis of cardiac rhythm disorders with the aid of a digital computer in accordance with one embodiment.

[0029] FIG. 15 is a perspective view showing an ECG ambulatory monitor having an extended wear electrode patch with a monitor recorder inserted.

[0030] FIG. 16 is a perspective view showing the monitor recorder of FIG. 15.

[0031] FIG. 17 is a perspective view showing the extended wear electrode patch of FIG. 15 without a monitor recorder inserted.

[0032] FIG. 18 is a bottom plan view of the monitor recorder of FIG. 15.

[0033] FIG. 19 is a flow diagram showing a method for ECG data classification for use in facilitating diagnosis of cardiac rhythm disorders with the aid of a digital computer.

[0034] FIG. 20 is a flow diagram showing a method for noise detection.

[0035] FIG. 21 is a flow diagram showing, by way of example, a method for training an adaptive noise detector.

[0036] FIG. 22 is a flow diagram showing, by way of example, a method for classification of ECG data.

[0037] FIG. 23 is a flow diagram showing, by way of example, a method for trimming data segments classified as noise.

[0038] FIG. 24 is a diagram showing, by way of example, a diagnostic composite plot showing data from a button press window.

[0039] FIG. 25 is a diagram showing, by way of example, a summary graph of data press occurrences.

DETAILED DESCRIPTION

[0040] A normal healthy cardiac cycle repeats through an expected sequence of events that can be visually traced through an ECG. Each cycle starts with cardiac depolarization originating high in the right atrium in the sinoatrial (SA) node before spreading leftward towards the left atrium and inferiorly towards the atrioventricular (AV) node. After a delay in the AV node, the depolarization impulse transits the Bundle of His and moves into the right and left bundle branches and Purkinje fibers to activate the right and left ventricles.

[0041] When a rhythm disorder is suspected, diagnostically-relevant arrhythmic events in the cardiac cycle can often be identified and evaluated with the assistance of an ECG and R-R interval tachography, somewhat similar to Poincaré plots. Routine ECG evaluation is primarily focused

on identifying changes to expected ECG waveform shapes. R-R interval tachographs are focused on showing heart rate trends prior to and after an arrhythmia. This information is critical to understanding the underpinnings of arrhythmia onset and offset, both features critical to managing the patient regardless of the specific arrhythmia shown on the ECG. FIG. 1 is a graph showing, by way of example, a single ECG waveform 10. The x-axis represents approximate time in units of tenths of a second and the y-axis represents approximate cutaneous electrical signal strength in units of millivolts. By long-standing convention, ECGs are typically printed or displayed at an effective paper speed of 25 millimeters (mm) per second. Although in practice an ECG may be provided to a physician in traditional paper-printed form, in “virtual” electronic display form, or both. Nevertheless, the term “effective paper speed” is still widely applied as a metric to normalize the recorded ECG signal to a standardized grid of 1 mm squares (omitted for the sake of clarity in FIG. 1), whereby each 1 mm horizontal box in the grid corresponds to 0.04 s (40 ms) of recorded time. Other effective paper speeds, grid sizes and units of display are possible.

[0042] A full ECG consists of a stream of alphabetically-labeled waveforms 10 that collectively cover cardiac performance over a period of observation. For a healthy patient, within each ECG waveform 10, the P-wave 11 will normally have a smooth, normally upward, positive waveform that indicates atrial depolarization. The QRS complex 17 will usually follow during normal rhythms, often with a downward deflection of a Q-wave 12, followed by a larger upward deflection of an R-wave 13, and be terminated with a downward waveform of the S-wave 14, which are collectively representative of ventricular depolarization. This term, QRS, is often reduced to the “R-wave”. Thus, reference to the R-R interval means the time from one R-wave (or QRS) to another R-wave. For completeness sake of showing the full ECG, we identify the T-wave 15, which will normally be a modest upward waveform, representative of ventricular repolarization, while the U-wave 16, which is often not directly observable, will indicate the recovery period of the Purkinje conduction fibers. For the purposes of the R-R plot, this part of the ECG waveform will not be pertinent.

[0043] Rhythm disorders often manifest through R-R interval variability or through the patterns formed by R-R intervals over an extended time period prior to and after a specific arrhythmia onset and offset. Both are important tools in the diagnosis of cardiac rhythm abnormalities. For example, atrial fibrillation (AF) is the chaotic firing of the atria that leads to an erratic activation of the ventricles. AF is initially diagnosed by an absence of organized P-waves 11 and confirmed by erratic ventricular rates that manifest in an ECG R-R interval plot as a cloud-like pattern of irregular R-R intervals due to an abnormal conduction of impulses to the ventricles. There is a Gaussian-like distribution to these R-R intervals during AF. Similarly, atrial flutter (AFL) is an abnormal heart rhythm in which cardiac impulses travel along pathways within the right atrium in an organized circular motion, causing the atria to beat faster than and out of sync with the ventricles. During AFL, the heart beats quickly, yet with a regular pattern. Although AFL presents in an ECG in a “sawtooth” pattern, AFL behavior can fluctuate wildly. Such fluctuation can be confirmed in an ECG by characteristic R-R interval patterns that usually

manifest as 2:1 atrioventricular (AV) conduction, 4:1 AV conduction or even variable AV conduction, as it frequently can be. The importance of this latter manifestation of AFL relates to how AFL can be distinguished from AF. The R-R interval plot can clearly distinguish the two unlike algorithms that frequently conflate AF with AFL and variable conduction.

[0044] Conventionally, R-R intervals have been visualized using Poincaré plots. FIG. 2 is a graph showing, by way of example, a prior art Poincaré R-R interval plot 18. The x-axis represents the duration of R-R interval n in units of milliseconds (ms). The y-axis represents the duration of R-R interval $n+1$ also in units of ms. Ordinarily, the x- and y-axis use the same units, so as to form a trend line 19 along the 45-degree angle. When an R-R interval is equal to the successive R-R interval, as often occurs when heart rhythm is regular, the dot representing the two intervals falls onto the 45-degree trend line 19. Conversely, when an R-R interval has changed since the preceding R-R interval, the dot representing the two intervals falls off the 45-degree trend line 19 and, as the difference between successive R-R intervals increases, the dots fall further away from the trend line 19.

[0045] The number of dots deviating from the trend line 19 in a Poincaré plot can indicate the frequency of occurrence of irregular heartbeats when compared to the number of dots on the trend line 19. The distance of the dots to the trend line 19 can approximate the extent of heart rate change from one heartbeat to the next. However, as heart rate change is limited to only successively-occurring heartbeats, the linearity of time and associated contextual information over an extended time frame are lost. Poincaré plots can be generally predictive but they have limited value when used to understand physiological antecedents to an arrhythmia pre- and post-rhythm events, for example something as simple as exercise. In addition, significant changes in heart rate, particularly spikes in heart rate, such as due to sinus rhythm transitions to atrial flutter, may be masked, distorted or even omitted in a Poincaré plot if the change occurs over non-successive heartbeats. In summary, a Poincaré plot is more useful as a mathematical tool than a physiological one, and therefore a Poincaré plot cannot truly represent what the heart is doing serially over time with respect to changes in the heart’s normal and abnormal physiology on a beat-by-beat basis.

[0046] Despite the limitations of Poincaré plots and related forms of R-R interval tachography, R-R interval data when presented in a format duplicating temporal physiological events manifest on an actual ECG remains a key tool that physicians can rely upon to identify temporally-related cardiac dysrhythmic patterns. Interpretation of R-R interval data can be assisted by including multiple temporal points of reference and a plot of R-R interval data that comparatively depicts heart rate variability in concert with R-R interval data. FIG. 3 is a flow diagram showing a method 20 for facilitating diagnosis of cardiac rhythm disorders with the aid of a digital computer in accordance with one embodiment. The method 20 can be implemented in software and execution of the software can be performed on a computer, such as further described infra with reference to FIG. 14, as a series of processes or method modules or steps.

[0047] As a precursor step, the patient’s ECG data are recorded over a set time period (step 21), which can be over a short term or extended time frame. ECG recordation, as

well as other physiological monitoring, can be provided through various kinds of ECG-capable monitoring ensembles, including a standardized 12-lead ECG setup, such as used for clinical ECG monitoring, a portable Holter-type ECG recorder for traditional ambulatory ECG monitoring, or a wearable ambulatory ECG monitor, such as a flexible extended wear electrode patch and a removable reusable (or single use) monitor recorder, such as described in commonly-assigned U.S. Pat. No. 9,345,414, issued May 24, 2016, the disclosure of which is incorporated by reference. The wearable ambulatory ECG monitor includes an electrode patch and monitor recorder that are synergistically optimized to capture electrical signals from the propagation of low amplitude, relatively low frequency content cardiac action potentials, particularly the P-waves, generated during atrial activation, and is described in further detail below with respect to FIG. 15. Still other forms of ECG monitoring assemblies are possible.

[0048] Upon completion of the monitoring period, the ECG and any other physiological data are downloaded or retrieved into a digital computer, as further described infra with reference to FIG. 14, with, for instance, the assistance of a download station or similar device, or via wireless connection, if so equipped, and a vector of the downloaded or retrieved ECG data is obtained (step 22). In one embodiment, the vector of ECG data represents a 40-minute (or other duration) time span that is used in constructing the plot of R-R interval data, although other pre-event and post-event time spans are possible. Optionally, a potentially-actionable cardiac event within the vector of ECG data can be identified and the ECG data during, prior to and after the event is selected (step 23). The event could be identified with the assistance of a software package, such as Holter LX Analysis Software, licensed by NorthEast Monitoring, Inc., Maynard, Mass.; Intelli Space Cardiovascular Image and Information management system, licensed Koninklijke Philips N.V., Amsterdam, Netherlands; MoMe System, licensed by InfoBionic, Lowell, Mass.; Pyramis ECG Management, licensed by Mortara Instrument Inc., Milwaukee, Wis.; ICS Clinical Suite, licensed by Spacelabs Healthcare Inc., Snoqualmie, Wash.; or a customized software package. Alternatively, the potentially-actionable cardiac event could be identified by a physician or technician during review of the ECG data.

[0049] To improve diagnosis of heart rate variability, a diagnostic composite plot is constructed that includes one or more temporal points of reference into the ECG data, which provide important diagnostic context, and a plot of R-R interval data is constructed based on the vector of ECG data (step 24), as further described infra with reference to FIG. 4. Briefly, both near field and far field contextual views of the ECG data are constructed and displayed. Both views are temporally keyed to an extended duration R-R interval data view that, in one embodiment, is scaled non-linearly (for practical viewing reasons) to maximize the visual differentiation for frequently-occurring heart rate ranges, such that a single glance allows the physician to make a diagnosis. The use of a non-linear heart rate scale adjacent to the ECG prevents a skewing of the R-R data to exceed the visual format of a page of paper. Thus, all three views are presented simultaneously, in a visually convenient format that can present 3 sequential ECG data sets per page, thereby allowing the interpreting physician to diagnose rhythm and the

pre- and post-contextual events leading up to a cardiac rhythm of interest in a reading and storage friendly manner. **[0050]** In a further embodiment, findings made through interpretation of heart rate variability patterns in the diagnostic composite plot can be analyzed to form a diagnosis of a cardiac rhythm disorder (step 25), such as the cardiac rhythm disorders listed, by way of example, in Table 1. For instance, the heart rate variability patterns in the diagnostic composite plot could be provided to a system that programmatically detects AF by virtue of looking for the classic Gaussian-type distribution on the “cloud” of heart rate variability formed in the plot of R-R interval data, which can be corroborated by the accompanying contextual ECG data. Finally, therapy to address diagnosed disorder findings can optionally be programmed into a cardiac rhythm therapy delivery device (step 26), such as an implantable medical device (IMD) (not shown), including a pacemaker, implantable cardioverter defibrillator (ICD), or similar devices.

TABLE 1

Cardiac Rhythm Disorders
Normal sinus rhythm
Sinus Bradycardia
Sinus Tachycardia
Premature atrial and ventricular beats
Ectopic atrial tachycardia
Atrial fibrillation
Atrial flutter
Atrial or ventricular bigeminy, trigeminy or quadrigeminy
Sinus Bradycardia
Fusion beats
Interpolated ventricular premature beats
Intraventricular conduction delay
Junctional rhythm
AV Nodal re-entrant tachycardia
AV re-entrant tachycardia
Wolff-Parkinson-White Syndrome and Pre-excitation
Ventricular tachycardia
Accelerated idioventricular rhythm
AV Wenckebach block
AV Type II block
Sinoatrial block

[0051] A diagnostic composite plot is constructed and displayed to help physicians identify and diagnose temporally-related cardiac dysrhythmic patterns. The diagnostic composite plot includes ECG traces from two or more temporal points of reference and a plot of R-R interval data, although other configurations of ECG data plots when combined with the R-R interval plot will also provide critical information. FIG. 4 is a flow diagram showing a routine 30 for constructing and displaying a diagnostic composite plot for use in the method 20 of FIG. 3. Specific examples of diagnostic composite plots are discussed in detail infra with reference to FIGS. 7-13.

[0052] In the diagnostic composite plot, R-R interval data is presented to physicians in a format that includes views of relevant near field and far field ECG data, which together provide contextual information that improves diagnostic accuracy. In a further embodiment, other views of ECG data can be provided in addition to or in lieu of the near field and far field ECG data views. The near field (or short duration) ECG data provides a “pinpoint” classical view of an ECG at traditional recording speed in a manner that is known to and widely embraced by physicians. This near field ECG data is coupled to a far field (or medium duration) ECG data view that provides an “intermediate” lower resolution, offering

pre- and post-event contextual ECG data. Thus, the extended-duration R-R interval plot is first constructed (step 31), as further described infra with reference to FIG. 5. Optionally, noise can be filtered from the R-R interval plot (step 32), which is then displayed (step 33). In a further embodiment, noise can be filtered from the ECG data prior to constructing the R-R interval plot, as further described below with reference to FIG. 19. Noise filtering can include low-pass or high-pass filtering or other forms of signal processing, including automatic gain control, such as described in commonly-assigned U.S. Pat. No. 9,345,414, issued May 24, 2016, cited supra, as well as identification via an adaptive noise detector, as further described in detail below with respect to FIGS. 19-25.

[0053] Rhythm disorders have different weightings depending upon the context with which they occur. In the diagnostic composite plot, the R-R interval data view and the multiple views of the ECG data around which the R-R data embrace, provide that necessary context. Effectively, the short and medium duration ECG data that accompanies the extended-duration R-R interval plot represents the ECG data “zoomed” in around a temporal point of reference identified in the center (or other location) of the R-R interval plot, thereby providing a short-term, medium-term and long-term visual context to the physician that allows temporal assessment of cardiac rhythm changes in various complementary views of the heart’s behavior. The durations of the classical “pinpoint” view, the pre- and post-event “intermediate” view, and the R-R interval plot are flexible and adjustable. In one embodiment, the diagnostic composite plot displays R-R interval data over a forty-minute duration and ECG data over short and medium durations (steps 34 and 35), such as four-second and 24-second durations that provide two- and 12-second segments of the ECG data before and after the RR interval plot’s temporal point of reference, which is generally in the center of the R-R interval plot, although other locations in the R-R interval plot could be identified as the temporal point of reference. The pinpoint “snapshot” and intermediate views of ECG data with the extended term R-R interval data comparatively depicts heart rate context and patterns of behavior prior to and after a clinically meaningful arrhythmia or patient concern, thereby enhancing diagnostic specificity of cardiac rhythm disorders and providing physiological context to improve diagnostic ability. In a further embodiment, diagnostically relevant cardiac events can be identified and the R-R interval plot can be constructed with a cardiac event centered in the middle (or other location) of the plot, which thereby allows pre- and post-event heart rhythm data to be contextually “framed” through the pinpoint and intermediate ECG data views. Other durations, intervals and presentations of ECG data are possible, including allowing the physician or viewer to select or scroll through the raw ECG data to advance the ECG data together with the R-R interval data, allowing context to be selected by the viewer.

[0054] The extended-duration R-R interval plot presents beat-to-beat heart rate variability in a format that is intuitive and contextual, yet condensed. The format of the R-R interval plot is selected to optimize visualization of cardiac events in a compressed, yet understandable field of view, that allows for compact presentation of the data akin to a cardiologists understanding of clinical events. FIG. 5 is a flow diagram showing a routine 40 for constructing an

extended-duration R-R interval plot for use in the routine 30 of FIG. 4. The duration of the R-R interval plot can vary from less than one minute to the entire duration of the recording. Thus, a plurality of R-wave peaks is first selected out of the vector of ECG data (step 41) appropriate to the duration of the R-R interval plot to be constructed. For successive pairs of the R-wave peaks (steps 42-43), the difference between the recording times of the R-peaks is calculated (step 43). Each recording time difference represents the length of one heartbeat. The heart rate associated with the recording time difference is determined by taking an inverse of the recording time difference and normalizing the inverse to beats per minute (step 44). Taking the inverse of the recording time difference yields a heart rate expressed in beats per second, which can be adjusted by a factor of 60 to provide a heart rate expressed in bpm. Calculation of the differences between the recording times and the associated heart rate continues for all of the remaining pairs of the R-wave peaks (step 44).

[0055] The pairings of R-R intervals and associated heart rates are formed into a two-dimensional plot. R-R intervals are plotted along the x-axis and associated heart rates are plotted along the y-axis. The range and scale of the y-axis (heart rate) can be adjusted according to the range and frequency of normal or patient-specific heart rates, so as to increase the visual distinctions between the heart rates that correspond to different R-R intervals. In one embodiment, the y-axis of the R-R interval plot has a range of 20 to 300 beats per minute and R-R intervals corresponding to heart rates falling extremely outside of this range are excluded to allow easy visualization of 99+% of the heart rate possibilities. To encompass all heart rates theoretically possible, 0 to 350 bpm, would alter the practical visibility of the interval range for the vast majority of events. (Note that these extreme rates remain visible in the ECG.)

[0056] In a further embodiment, they-axis has a non-linear scale that is calculated as a function of the x-axis (R-R interval), such that:

$$y = \left(\frac{x - \text{min bpm}}{\text{max bpm} - \text{min bpm}} \right)^n$$

where x is the time difference, min bpm is the minimum heart rate, max bpm is the maximum heart rate, and n<1. The non-linear scale of the y-axis accentuates the spatial distance between successive heart rates when heart rate is low. For example, when n=2, the spatial difference between 50 and 60 bpm is 32% larger than the spatial difference between 90 bpm and 100 bpm, and 68% larger than the spatial difference between 150 bpm and 160 bpm. As a result the overall effect is to accentuate the spatial differences in frequently-occurring ranges of heart rate and de-emphasize the spatial differential in ranges of heart rate where a deviation from norm would have been apparent, thus maximizing the spatial efficiency in data presentation. The goal is to show cardiac events in a simple, small visual contextual format. Larger scales and larger formats bely the practical limits of single-page presentations for the easy visualization at a glance by the busy physician. The visual distinctions between the heart rates that correspond to different R-R intervals stand out, especially when plotted on a non-linear scale. In this configuration, three distinct arrhythmia events can be presented in standard 8.5 by 11 inch page formats. However, other

formats are possible. Also, other y-axis ranges and scales are possible as may be selected by distinct clinical needs and specific diagnostic requirements.

[0057] The diagnostic composite plot includes a single, long range view of R-R interval data and a pair of pinpoint ECG data views that together help to facilitate rhythm disorder diagnosis by placing focused long-term heart rate information alongside short-term and medium-term ECG information. Such pairing of ECG and R-R interval data is unique in its ability to inform the physician of events prior to, during and after a cardiovascular event. FIG. 6 is a diagram showing, by way of example, a diagnostic composite plot 50 generated by the method 30 of FIG. 3. Note that the diagnostic composite plot can be tailored to include more than one view of R-R interval data and as many views of contextual ECG data as needed. In a further embodiment, a background information plot presenting an extended far field of related information can be included, such as activity amount, activity intensity, posture, syncope impulse detection, respiratory rate, blood pressure, oxygen saturation (SpO₂), blood carbon dioxide level (pCO₂), glucose, lung wetness, and temperature. Other forms of background information are possible. In a still further embodiment, background information can be layered on top of or keyed to the diagnostic composite plot 50, particularly at key points of time in the R-R interval data plot, so that the context provided by each item of background information can be readily accessed by the reviewing physician.

[0058] The diagnostic composite plot 50 includes an ECG plot presenting a near field (short duration) view 51, an ECG plot presenting an intermediate field (medium duration) view 52, and an R-R interval data plot presenting a far field (extended duration) view 53. The three views 51, 52, 53 are juxtaposed alongside one other to allow quick back and forth referencing of the full context of the heart's normal and abnormal physiology. Typically, a temporal point of reference, which could be a diagnostically relevant cardiac event, patient concern or other indicia, would be identified and centered on the x-axis in all three views. The placement of the temporal point of reference in the middle of all three x-axes enables the ECG data to be temporally keyed to the R-R interval data appearing in the center 60 of the R-R interval data view 53, with a near field view 51 of an ECG displayed at normal (paper-based) recording speed and a far field view 52 that presents the ECG data occurring before and after the center 60. As a result, the near field view 51 provides the ECG data corresponding to the R-R interval data at the center 60 (or other location) in a format that is familiar to all physicians, while the intermediate field view 52 enables presentation of the broader ECG data context going beyond the borders of the near field view 51. In a further embodiment, the center 60 can be slidably adjusted backwards and forwards in time, with the near field view 51 and the far field view 52 of the ECG data automatically or manually adjusting accordingly to stay in context with the R-R interval data view 51. In a still further embodiment, multiple temporal points of reference can be identified with each temporal point of reference being optionally accompanied by one or more dedicated sets of ECG data views.

[0059] The collection of plots are conveniently arranged close enough to one another to facilitate printing on a single page of standard sized paper (or physical paper substitute, such as a PDF file), although other layouts of the plots are possible. The far field view 53 is plotted with time in the

x-axis and heart rate in the y-axis. The R-R intervals are calculated by measuring the time occurring between successive R-wave peaks. In one embodiment, the far field view 53 presents R-R interval data (expressed as heart rate in bpm) that begins about 20 minutes prior to and ends about 20 minutes following the center 60, although other durations are possible.

[0060] The near field view 51 and intermediate field view 52 present ECG data relative to the center 60 of the far field view 53. The near field view 51 provides a pinpoint or short duration view of the ECG data. In one embodiment, the near field view 51 presents ECG data 55 that begins about two seconds prior to and ends about two seconds following the center 60, although other durations are possible. The intermediate field view 52 provides additional contextual ECG information allowing the physician to assess the ECG itself and gather a broader view of the rhythm before and after a "blow-up" of the specific arrhythmia of interest. In one embodiment, the intermediate field view 52 presents ECG data 56 that begins about 12 seconds prior to and ends about 12 seconds following the center 60, although other durations are possible. For convenience, the eight-second interval of the ECG data 56 in the intermediate field view 52 that makes up the ECG data 56 in the near field view 51 is visually highlighted, here, with a surrounding box 57. In addition, other views of the ECG data, either in addition to or in lieu of the near field view 51 and the far field view 52 are possible. Optionally, an ECG plot presenting an extended far field view 54 of the background information can be included in the diagnostic composite plot 50. In one embodiment, the background information is presented as average heart rate with day and night periods 58 alternately shaded along the x-axis. Other types of background information, such as activity amount, activity intensity, posture, syncope impulse detection, respiratory rate, blood pressure, oxygen saturation (SpO₂), blood carbon dioxide level (pCO₂), glucose, lung wetness, and temperature, are possible.

[0061] Examples of the diagnostic composite plot as applied to specific forms of cardiac rhythm disorders will now be discussed. These examples help to illustrate the distinctive weightings that accompany different forms of rhythm disorders and the R-R interval and ECG waveform deflection context with which they occur. FIG. 7 is a diagram showing, by way of example, a diagnostic composite plot 70 for facilitating the diagnosis of sinus rhythm (SR) transitioning into AF. SR is indicated through the presence of a reasonably steady baseline, but with subsidiary lines of premature beats and their compensatory pauses. SR manifests as a shadowing 71 of a high heart rate line and a low heart rate line. AF is characterized by irregular heartbeats with a somewhat random variation of R-R intervals, although within a limited range and concentrating in a Gaussian-like distribution pattern around a mean that varies over time. Such characteristics can also be distinct from the more random nature of noise. Although AF can be diagnosed by viewing a near field view 51 of ECG data showing heartbeats with reversed P-wave and irregular R-R intervals, this approach may be unclear when viewing "snippets" of ECG data, especially when associated with poor quality ECG signals. The presence of AF can also be confirmed through a far field view 53 of R-R interval data, in which the R-R intervals assume superficially appearing disorganized, spread-out and decentralized scattered cloud 72 along the

x-axis, in comparison to a concentrated, darkened line typical of a more organized cardiac rhythm.

[0062] FIG. 8 is a diagram showing, by way of example, a diagnostic composite plot **80** for facilitating the diagnosis of 3:1 atrial flutter (AFL) transitioning into SR with frequent premature ectopic atrial beats. In the initial part of the R-R interval plot, the R-R intervals have a discernible aggregated line in the middle of the cloud **81** when the rhythm has yet to stabilize into a set pattern, not quite AF and not quite AFL. Immediately thereafter, a dense line representing firm 3:1 atrial flutter stabilizes the rhythm prior to the transition into SR associated with the presence of two seesawing baselines that result from frequent atrial ectopy causing short coupling intervals and then compensatory long coupling intervals. SR is indicated by the middle of the three lines with a low heart rate line consistent with the compensatory pause (long coupling interval) and a high heart rate line with the shortest coupling interval representing the series of atrial premature beats **82**, and thus, at a faster heart rate.

[0063] FIG. 9 is a diagram showing, by way of example, a diagnostic composite plot **90** for facilitating the diagnosis of atrial trigeminy. Atrial trigeminy is characterized by three heartbeat rates appearing intermittently yet reasonably regularly. Although atrial trigeminy can be diagnosed by viewing a near field view **51** of ECG data, the pattern and its clinical impact and frequency is significantly more recognizable in a far field view **53** of R-R interval data, in which a repeating pattern of three distinct heartbeat lines are persistently present and clearly visible **91**. This view also provides the physician with a qualitative feel for the frequency of the event troubling the patient that is not discernible from a single ECG strip.

[0064] FIG. 10 is a diagram showing, by way of example, a diagnostic composite plot **100** for facilitating the diagnosis of maximum heart rate in an episode of AF during exercise. In a far field view **50** of R-R interval data, AF manifests through a dispersed cloud of dots (Gaussian-like distribution) without a discernible main heart rate line representing regular heartbeats **101**. Under exercise, the maximum heartbeat can be located by an increase in heart rate clustered about the cloud **102**. In addition, individual dots above the 200 bpm range throughout the entire 40-minute range indicates the maximum heart rate during exercise. The very rapid rise in heart rate can be critical to patient management, as such bumps in rate by exercise can prove dangerous and even trigger cardiac arrest by inducing ventricular fibrillation. Their very presence is easily visualized in the R-R interval data plot, thereby allowing the physician to alter therapy sufficiently to control such potentially damaging rises in heart rate.

[0065] FIG. 11 is a diagram showing, by way of example, a diagnostic composite plot **110** for facilitating the diagnosis of SR transitioning into AFL transitioning into AF. In a far field view **53** of R-R interval data, SR manifests as an uneven main heart rate line with a fluctuating height **111**. At the onset of AFL, the main heart rate line breaks away at a lower heart rate than the SR main heart rate line **112**. The episode of AFL further evolves into AF as characterized by a dispersed cloud of irregular heartbeats without concentrated heart rate lines **113**. This view provides critical information to the physician managing AF patients in that, at a glance, the view provides data that tells the physician that the patient's AF may be the consequence of AFL. Such knowledge may alter both drug and procedure therapies, like

catheter ablation details of intervention. These two disorders are not interchangeable and generally demand different drug and different catheter ablation approaches.

[0066] FIG. 12 is a diagram showing, by way of example, a diagnostic composite plot **120** for facilitating the diagnosis of sinus tachycardia and palpitations that occurred during exercise accompanied by a jump in heart rate. In a far field view **50** of R-R interval data, sinus tachycardia is indicated by the presence of a baseline heart rate of about 60 bpm **121** that spikes up to around 100 bpm **122** and gradually slopes down with a wide tail **123**, reflecting a sharp rise of heart rates followed by a gradual decline. The associated ECG data in the near field and intermediate field views (not shown) can confirm the rhythm as sinus rhythm and a normal response to exercise. This rhythm, although superficially obvious, was associated with symptoms of palpitations and demonstrates a sensitivity to heart rate fluctuations, rather than a sensitivity to an arrhythmia. This common problem is often dismissed as merely sinus tachycardia, rather than recognizing the context of a changing rate that generated the patient's complaint, a problem, visible only in the R-R interval data plot.

[0067] FIG. 13 is a diagram showing, by way of example, a diagnostic composite plot **90** for facilitating the diagnosis of bradycardia during sleep and a R-R interval pattern characteristic of sleep. Bradycardia refers to a resting heart rate of under 60 bpm. Bradycardia during sleep is often tempered with occasional spikes of rapid heart rate, which can be a secondary compensatory response to dreaming, snoring or sleep apnea. In a far field view **50** of R-R interval data, bradycardia manifests as the presence of a base line heart rate in the range of about 50 bpm **131**, coupled with multiple spikes of dots **132** representing intermittent episodes of elevated heart rate. Such elevations in heart rate during a pre-dominantly slower rate may be signs of a cardio-respiratory disorder. Still other applications of the diagnostic composite plot **80** are possible.

[0068] The diagnostic composite plots are a tool used by physicians as part of a continuum of cardiac care provisioning that begins with ECG monitoring, continues through diagnostic overread and finally, if medically appropriate, concludes with cardiac rhythm disorder treatment. Each of these steps involve different physical components that collaboratively allow physicians to acquire and visualize R-R interval and ECG data in a way that accurately depicts heart rate variability over time. Further, the data represented by the diagnostic composite plots can be provided to analysis software for cardiac event detection, and patient diagnosis or confirmation. FIG. 14 is a block diagram showing a system **140** for facilitating diagnosis of cardiac rhythm disorders with the aid of a digital computer **150** in accordance with one embodiment. Each diagnostic composite plot **151** is based on ECG data **166** that has either been recorded by a conventional electrocardiograph (not shown) or retrieved or obtained from some other type of ECG monitoring and recording device. Following completion of the ECG monitoring, the ECG data is assembled into a diagnostic composite plot **151**, which can be used by a physician to diagnosis and, if required, treat a cardiac rhythm disorder, or for other health care or related purposes.

[0069] Each diagnostic composite plot **151** is based on ECG data **166** that has been recorded over a period of observation, which can be for just a short term, such as during a clinic appointment, or over an extended time frame

of months. ECG recordation and, in some cases, physiological monitoring can be provided through various types of ECG-capable monitoring ensembles, including a standardized 12-lead ECG setup (not shown), such as used for clinical ECG monitoring, a portable Holter-type ECG recorder for traditional ambulatory ECG monitoring (also not shown), or a wearable ambulatory ECG monitor.

[0070] One form of ambulatory ECG monitor **142** particularly suited to monitoring and recording ECG and physiological data employs an electrode patch **143** and a removable reusable (or single use) monitor recorder **144**, such as described in commonly-assigned U.S. Pat. No. 9,345,414, issued May 24, 2016, cited supra, and also, further described in detail below with respect to FIGS. **15-18**. The electrode patch **143** and monitor recorder **144** are synergistically optimized to capture electrical signals from the propagation of low amplitude, relatively low frequency content cardiac action potentials, particularly the P-waves generated during atrial activation. The ECG monitor **142** sits centrally (in the midline) on the patient's chest along the sternum **169** oriented top-to-bottom. The ECG monitor **142** interfaces to a pair of cutaneous electrodes (not shown) on the electrode patch **143** that are adhered to the patient's skin along the sternal midline (or immediately to either side of the sternum **169**). The ECG monitor **142** has a unique narrow "hourglass"-like shape that significantly improves the ability of the monitor to be comfortably worn by the patient **141** for an extended period of time and to cutaneously sense cardiac electric signals, particularly the P-wave (or atrial activity) and, to a lesser extent, the QRS interval signals in the ECG waveforms indicating ventricular activity.

[0071] The electrode patch **143** itself is shaped to conform to the contours of the patient's chest approximately centered on the sternal midline. To counter the dislodgment due to compressional and torsional forces, a layer of non-irritating adhesive, such as hydrocolloid, is provided at least partially on the underside, or contact, surface of the electrode patch, but only on the electrode patch's distal and proximal ends. To counter dislodgment due to tensile and torsional forces, a strain relief can be defined in the electrode patch's flexible circuit using cutouts partially extending transversely from each opposite side of the flexible circuit and continuing longitudinally towards each other to define in 'S'-shaped pattern. In a further embodiment, the electrode patch **143** is made from a type of stretchable spunlace fabric. To counter patient bending motions and prevent disadhesion of the electrode patch **143**, the outward-facing aspect of the backing, to which a (non-stretchable) flexible circuit is fixedly attached, stretches at a different rate than the backing's skin-facing aspect, where a skin adhesive removably affixes the electrode patch **143** to the skin. Each of these components are distinctive and allow for comfortable and extended wear, especially by women, where breast mobility would otherwise interfere with ECG monitor use and comfort. Still other forms of ECG monitoring and recording assemblies are possible.

[0072] When operated standalone, the monitor recorder **142** senses and records the patient's ECG data **166** and physiological data (not shown) into a memory onboard the monitor recorder **144**. The recorded data can be downloaded using a download station **147**, which could be a dedicated download station **145** that permits the retrieval of stored ECG data **166** and physiological data, if applicable, execution of diagnostics on or programming of the monitor

recorder **144**, or performance of other functions. To facilitate physical connection with the download station **145**, the monitor recorder **144** has a set of electrical contacts (not shown) that enable the monitor recorder **144** to physically interface to a set of terminals **148**. In turn, the download station **145** can be operated through user controls **149** to execute a communications or data download program **146** ("Download") or similar program that interacts with the monitor recorder **144** via the physical interface to retrieve the stored ECG data **166**. The download station **145** could alternatively be a server, personal computer, tablet or handheld computer, smart mobile device, or purpose-built device designed specific to the task of interfacing with a monitor recorder **144**. Still other forms of download station **145** are possible. In a further embodiment, the ECG data **166** from the monitor recorder **144** can be offloaded wirelessly.

[0073] The ECG data **166** can be retrieved from the download station **145** using a control program **157** ("Ctl") or analogous application executing on a personal digital computer **156** or other connectable computing device, via a hard wired link **158**, wireless link (not shown), or by physical transfer of storage media (not shown). The personal digital computer **156** may also execute middleware (not shown) that converts the ECG data **166** into a format suitable for use by a third-party post-monitoring analysis program. The personal digital computer **156** stores the ECG data **166** along with each patient's electronic medical records (EMRs) **165** in the secure database **64**, as further discussed infra. In a further embodiment, the download station **145** is able to directly interface with other devices over a computer communications network **155**, which could be a combination of local area and wide area networks, including the Internet or another telecommunications network, over wired or wireless connections.

[0074] A client-server model can be employed for ECG data **166** analysis. In this model, a server **62** executes a patient management program **160** ("Mgt") or similar application that accesses the retrieved ECG data **166** and other information in the secure database **164** cataloged with each patient's EMRs **165**. The patients' EMRs can be supplemented with other information (not shown), such as medical history, testing results, and so forth, which can be factored into automated diagnosis and treatment. The patient management program **160**, or other trusted application, also maintains and safeguards the secure database **164** to limit access to patient EMRs **165** to only authorized parties for appropriate medical or other uses, such as mandated by state or federal law, such as under the Health Insurance Portability and Accountability Act (HIPAA) or per the European Union's Data Protection Directive. Other schemes and safeguards to protect and maintain the integrity of patient EMRs **165** are possible.

[0075] In a further embodiment, the wearable monitor **142** can interoperate wirelessly with other wearable or implantable physiology monitors and activity sensors **152**, such as activity trackers worn on the wrist or body, and with mobile devices **153**, including smart watches and smartphones. Wearable or implantable physiology monitors and activity sensors **152** encompass a wide range of wirelessly interconnectable devices that measure or monitor a patient's physiological data, such as heart rate, temperature, blood pressure, respiratory rate, blood pressure, blood sugar (with or without an appropriate subcutaneous probe), oxygen saturation, minute ventilation, and so on; physical states, such as

movement, sleep, footsteps, and the like; and performance, including calories burned or estimated blood glucose level. Frequently, wearable and implantable physiology monitors and activity sensors **152** are capable of wirelessly interfacing with mobile devices **153**, particularly smart mobile devices, including so-called “smartphones” and “smart watches,” as well as with personal computers and tablet or handheld computers, to download monitoring data either in real-time or in batches through an application (“App”) or similar program.

[0076] Based on the ECG data **166**, physicians can rely on the data as medically certifiable and are able to directly proceed with diagnosing cardiac rhythm disorders and determining the appropriate course of treatment for the patient **141**, including undertaking further medical interventions as appropriate. The ECG data **166** can be retrieved by a digital computer **150** over the network **155**. A diagnostic composite plot **151** that includes multiple temporal points of reference and a plot of R-R interval data is then constructed based on the ECG data **166**, as discussed in detail supra with reference to FIG. 3, and displayed or, alternatively, printed, for use by a physician.

[0077] In a further embodiment, the server **159** executes a patient diagnosis program **161** (“Dx”) or similar application that can evaluate the ECG data **166** to form a diagnosis of a cardiac rhythm disorder. The patient diagnosis program **161** compares and evaluates the ECG data **166** to a set of medical diagnostic criteria **167**, from which a diagnostic overread **162** (“diagnosis”) is generated. Each diagnostic overread **162** can include one or more diagnostic findings **168** that can be rated by degree of severity, such as with the automated diagnosis of atrial fibrillation. If at least one of the diagnostic findings **168** for a patient exceed a threshold level of tolerance, which may be tailored to a specific client, disease or medical condition group, or applied to a general patient population, in a still further embodiment, therapeutic treatment (“Therapy”) to address diagnosed disorder findings can be generated and, optionally, programmed into a cardiac rhythm therapy delivery device, such as an IMD (not shown), including a pacemaker, implantable cardioverter defibrillator (ICD), or similar devices.

[0078] Facilitating diagnosis of cardiac rhythm disorders first requires the collection of ECG data from a patient. In one embodiment, the data can be collected via a wearable ambulatory ECG monitor having an electrode patch and a monitor recorder. The electrode patch is adhered to the patient’s skin along the sternal midline or immediately to either side of the sternum to collect the data. A monitor recorder is then snapped into place on the electrode patch using an electro-mechanical docking interface to initiate ECG monitoring. FIG. 15 is a perspective view showing an ambulatory ECG monitor **212** having an extended wear electrode patch **215** with a monitor recorder **214** inserted. The body of the electrode patch **215** is preferably constructed using a flexible backing **220** formed as an elongated strip **221** of wrap knit or similar stretchable material about 145 mm long and 32 mm at the widest point with a narrow longitudinal mid-section **223** evenly tapering inward from both sides. However, other lengths and widths are possible. A pair of cut-outs **222** between the distal and proximal ends of the electrode patch **15** create a narrow longitudinal midsection **223** or “isthmus” and defines an elongated “hourglass”-like shape, when viewed from above, such as described in commonly-assigned U.S. Design Pat. No.

D744659, issued Dec. 1, 2015, the disclosure of which is incorporated by reference. The upper part of the “hourglass” is sized to allow an electrically non-conductive receptacle **225**, that sits on top of the outward-facing surface of the electrode patch **215**, to be affixed to the electrode patch **215** with an ECG electrode placed underneath on the patient-facing underside, or contact, surface of the electrode patch **215**; the upper part of the “hourglass” has a longer and wider profile (but still rounded and tapered to fit comfortably between the breasts) than the lower part of the “hourglass,” which is sized primarily to allow just the placement of an ECG electrode of appropriate shape and surface area to record the P-wave and the QRS signals sufficiently given the inter-electrode spacing.

[0079] The electrode patch **215** incorporates features that significantly improve wearability, performance, and patient comfort throughout an extended monitoring period. The entire electrode patch **215** is lightweight in construction, which allows the patch to be resilient to disadhering or falling off and, critically, to avoid creating distracting discomfort to the patient, even when the patient is asleep. In contrast, the weight of a heavy ECG monitor impedes patient mobility and will cause the monitor to constantly tug downwards and press on the patient’s body that can generate skin inflammation with frequent adjustments by the patient needed to maintain comfort.

[0080] During every day wear, the electrode patch **215** is subjected to pushing, pulling, and torsional movements, including compressional and torsional forces when the patient bends forward, or tensile and torsional forces when the patient leans backwards. To counter these stress forces, the electrode patch **215** incorporates crimp and strain reliefs, such as described in commonly-assigned U.S. Pat. No. 9,545,204, issued Jan. 17, 2017, the disclosure of which is incorporated by reference. In a still further embodiment, tabs **224** can respectively extend an additional 8 mm to 12 mm beyond the distal and proximal ends of the flexible backing **220** to facilitate with adhering the electrode patch **215** to or removing the electrode patch **215** from the sternum **213**. These tabs **224** preferably lack adhesive on the underside, or contact, surface of the electrode patch **215**. Still other shapes, cut-outs and conformities to the electrode patch **215** are possible.

[0081] The monitor recorder **214** removably and reusably snaps into an electrically non-conductive receptacle **225** during use. The monitor recorder **214** contains electronic circuitry for recording and storing the patient’s electrocardiography as sensed via a pair of ECG electrodes provided on the electrode patch **215**. The non-conductive receptacle **225** is provided on the top surface of the flexible backing **220** with a retention catch **226** and tension clip **227** molded into the non-conductive receptacle **225** to conformably receive and securely hold the monitor recorder **214** in place.

[0082] The electrode patch **215** is generally intended for a single use and is meant to be replaced periodically throughout an extended period of monitoring. However, some types of monitoring may not extend over a period of time long enough to necessitate replacement of the electrode patch **215**. In those situations, the monitor recorder **214** and electrode patch **215** can be combined into a single integral assembly.

[0083] The monitor recorder **214** includes a sealed housing that snaps into place in the non-conductive receptacle **225**. FIG. 16 is a perspective view showing the monitor

recorder **214** of FIG. **15**. The sealed housing **250** of the monitor recorder **214** can have a rounded isosceles trapezoidal-like shape, when viewed from above, such as described in commonly-assigned U.S. Design Pat. No. D717955, issued Nov. 18, 2014, the disclosure of which is incorporated by reference. The edges **251** along the top and bottom surfaces are rounded for patient comfort. The sealed housing **250** is approximately 47 mm long, 23 mm wide at the widest point, and 7 mm high, excluding a patient-operable tactile-feedback button **255**. However, other sizes of the sealed housing are possible.

[0084] The sealed housing **250** can be molded out of polycarbonate, ABS, or an alloy of those two materials. The button **255** is waterproof and the button's top outer surface is molded silicon rubber or similar soft pliable material. A retention detent **253** and tension detent **254** are molded along the edges of the top surface of the housing **250** to respectively engage the retention catch **226** and the tension clip **227** molded into non-conductive receptacle **225**. Other shapes, features, and conformities of the sealed housing **250** are possible.

[0085] The electrode patch **215** is intended to be disposable, while the monitor recorder **214** is designed for reuse and can be transferred to successive electrode patches **215** to ensure continuity of monitoring, if so desired. The monitor recorder **14** can be used only once, but single use effectively wastes the synergistic benefits provided by the combination of the disposable electrode patch and reusable monitor recorder. The placement of the wearable monitor **212** in a location at the sternal midline (or immediately to either side of the sternum) benefits long-term extended wear by removing the requirement that ECG electrodes be continually placed in the same spots on the skin throughout the monitoring period. Instead, the patient is free to place an electrode patch **215** anywhere within the general region of the sternum.

[0086] As a result, at any point during ECG monitoring, the patient's skin is able to recover from the wearing of an electrode patch **215**, which increases patient comfort and satisfaction, while the monitor recorder **214** ensures ECG monitoring continuity with minimal effort. A monitor recorder **214** is merely unsnapped from a worn out electrode patch **215**, the worn out electrode patch **215** is removed from the skin, a new electrode patch **215** is adhered to the skin, possibly in a new spot immediately adjacent to the earlier location, and the same monitor recorder **214** is snapped into the new electrode patch **215** to reinitiate and continue the ECG monitoring.

[0087] During use, the electrode patch **215** is first adhered to the skin in the sternal region. FIG. **17** is a perspective view showing the extended wear electrode patch **215** of FIG. **15** without a monitor recorder **214** inserted. A flexible circuit **232** is adhered to each end of the flexible backing **220**. A distal circuit trace **233** from the distal end **230** of the flexible backing **220** and a proximal circuit trace (not shown) from the proximal end **231** of the flexible backing **220** electrically couple ECG electrodes (not shown) with a pair of electrical pads **234**. In a further embodiment, the distal and proximal circuit traces are replaced with interlaced or sewn-in flexible wires. The electrical pads **234** are provided within a moisture-resistant seal **235** formed on the bottom surface of the non-conductive receptacle **225**. When the monitor recorder **214** is securely received into the non-conductive receptacle **225**, that is, snapped into place, the electrical pads **234**

interface to electrical contacts (not shown) protruding from the bottom surface of the monitor recorder **214**. The moisture-resistant seal **235** enables the monitor recorder **214** to be worn at all times, even during showering or other activities that could expose the monitor recorder **214** to moisture or adverse conditions.

[0088] In addition, a battery compartment **236** is formed on the bottom surface of the non-conductive receptacle **225**. A pair of battery leads (not shown) from the battery compartment **236** to another pair of the electrical pads **234** electrically interface the battery to the monitor recorder **214**. The battery contained within the battery compartment **235** is a direct current (DC) power cell and can be replaceable, rechargeable or disposable.

[0089] The monitor recorder **214** draws power externally from the battery provided in the non-conductive receptacle **225**, thereby uniquely obviating the need for the monitor recorder **214** to carry a dedicated power source. FIG. **18** is a bottom plan view of the monitor recorder **214** of FIG. **15**. A cavity **258** is formed on the bottom surface of the sealed housing **250** to accommodate the upward projection of the battery compartment **236** from the bottom surface of the non-conductive receptacle **225**, when the monitor recorder **214** is secured in place on the non-conductive receptacle **225**. A set of electrical contacts **256** protrude from the bottom surface of the sealed housing **250** and are arranged in alignment with the electrical pads **234** provided on the bottom surface of the non-conductive receptacle **225** to establish electrical connections between the electrode patch **215** and the monitor recorder **214**. In addition, a seal coupling **257** circumferentially surrounds the set of electrical contacts **256** and securely mates with the moisture-resistant seal **235** formed on the bottom surface of the non-conductive receptacle **225**. The battery contained within the battery compartment **236** can be replaceable, rechargeable or disposable. In a further embodiment, the ECG sensing circuitry of the monitor recorder **214** can be supplemented with additional sensors, including an SpO₂ sensor, a blood pressure sensor, a temperature sensor, respiratory rate sensor, a glucose sensor, an air flow sensor, and a volumetric pressure sensor, which can be incorporated directly into the monitor recorder **214** or onto the non-conductive receptacle **225**.

[0090] ECG data collected via the ambulatory ECG monitor, such as described above, or another monitor can be provided to a post-monitoring analysis program for cardiac event detection and patient diagnosis. However, prior to analysis by a program, noise can optionally be removed to refine the ECG data for more accurate detection and diagnosis results. For example, ECG data is often interspersed with events that occur while recording and represent device-related events, such as low battery warnings or reset events, which are not interesting to the analysis of the data. Detection and removal of noise not only increases data quality, but reduces an amount of data necessary for analysis, which can result in more accurate and quicker results. Additionally, areas of recorded data near a period of time when the patient presses the feedback button tends to look like noise, but is extremely important for consideration and analysis since the patient believes a cardiac event may be occurring.

[0091] Noise detection and removal can be performed prior to any processing of the ECG data or after some processing has occurred. FIG. **19** is a flow diagram showing a method **270** for ECG data classification for facilitating

diagnosis of cardiac rhythm disorders with the aid of a digital computer. Cutaneous action potentials of a patient are monitored and recorded (block 271) as ECG data over a set time period. Upon completion of the monitoring period, the ECG and any physiological data are downloaded or retrieved into a digital computer (block 272).

[0092] Some recorded signals within the collected ECG data are low amplitude and can be incorrectly detected as noise. Optionally, automatic gain control can be applied (block 273) to the recorded signals to place as many as the ECG signals as possible within a normal range, such as from 0.5 to 1.8 mV peak-to-peak, such as described in commonly-assigned U.S. Pat. No. 9,345,414, issued May 24, 2016, the disclosure of which is incorporated by reference. Automatic gain control is generally provided through an AGC module that is implemented as part of a suite of post-processing modules, although automatic gain control could also be provided through standalone software or as part of other forms of ECG visualization and interpretation software. The automatic gain control can be run prior to or after noise detection. If prior, gain control is used to regularize the signal amplitude for noise detection; however, if run after, gain control is used to control the signal amplitude seen by the noise detection analysis software. Alternatively, the signal amplitude is controlled manually by a reading technician.

[0093] The gain can be determined by defining a temporal window for automatic gain control. The temporal window has to be long enough to capture at least one heart beat; a five-second temporal window is used, although other durations are possible. The peak-to-peak voltage of each ECG data segment is computed and a single gain factor is applied to the entire signal such that the average signal falls in the center of the preferred range. Alternatively, other statistical values could be used to represent the correlation of the peak-to-peak voltages in the preferred range, either in lieu of or in addition to the average voltage, such as maximum or minimum observed voltage, mean voltage, and so on. Each ECG value in a segment is then processed in an iterative loop. The ECG values are dynamically gained. In one embodiment, the preferred range falls from about 2 mV to 10 mV, although other values could be chosen.

[0094] Subsequently, noise detection can optionally be performed (block 274) to refine the ECG data for analysis and use in patient diagnosis. The noise detection can include classifying segments of the ECG data as noise or valid data, as further described below with reference to FIGS. 19-25. A potentially-actionable cardiac event within a vector of the ECG data can be optionally identified and the ECG data during, prior to and after the event can be selected (block 275), as described supra with respect to FIG. 3. In one example, the vector of ECG data can represent a 40-minute (or other duration) time span that is used in constructing the plot of R-R interval data, although other pre-event and post-event time spans are possible. The event could be identified with the assistance of a software package, such as Holter LX Analysis Software, licensed by NorthEast Monitoring, Inc., Maynard, Mass.; IntelliSpace Cardiovascular Image and Information management system, licensed Koninklijke Philips N.V., Amsterdam, Netherlands; MoMe System, licensed by InfoBionic, Lowell, Mass.; Pyramis ECG Management, licensed by Mortara Instrument Inc., Milwaukee, Wis.; ICS Clinical Suite, licensed by Spacelabs Healthcare Inc., Snoqualmie, Wash.; or a customized soft-

ware package. Alternatively, the potentially-actionable cardiac event could be identified by a physician or technician during review of the ECG data.

[0095] Based on the vector of ECG data, a plot of R-R interval data is constructed (block 276) and can be displayed with both near field and far field contextual views of the ECG data, as a diagnostic composite plot, as described supra with respect to FIG. 6. Both views are temporally keyed to an extended duration R-R interval data view that, in one embodiment, is scaled non-linearly to maximize the visual differentiation for frequently-occurring heart rate ranges, such that a single glance allows the physician to make a diagnosis. All three views are presented simultaneously, thereby allowing an interpreting physician to diagnose rhythm and the pre- and post-contextual events leading up to a cardiac rhythm of interest.

[0096] If not previously performed, noise detection can optionally be performed (block 277) on the R-R interval data to remove data segments classified as noise, as further described below with respect to FIG. 20, to refine the data for further analysis. After, a diagnosis of a cardiac rhythm disorder can optionally be formed (block 278) based on findings made through interpretation of heart rate variability patterns in the diagnostic composite plot. For instance, the heart rate variability patterns in the diagnostic composite plot could be provided to a system that programmatically detects AF by virtue of looking for the classic Gaussian-type distribution on the “cloud” of heart rate variability formed in the plot of R-R interval data, which can be corroborated by the accompanying contextual ECG data. Finally, therapy to address diagnosed disorder findings can optionally be programmed into a cardiac rhythm therapy delivery device (step 279), such as an implantable medical device (IMD) (not shown), including a pacemaker, implantable cardioverter defibrillator (ICD), or similar devices.

[0097] A presence of noise in the ECG data can pose problems for cardiologists when diagnosing and caring for patients with possible cardiac arrhythmias. In contrast, identifying and removing noise by classifying segments of the data can greatly increase accuracy of identifying a valid cardiac event. FIG. 20 is a flow diagram showing a method 290 for noise detection. Prior to classification of ECG data, an adaptive noise detector is trained (block 291). In one example, the adaptive noise detector can be implemented by a convolutional neural network that represents a processing device, such as an algorithm executed by a computer processor or actual hardware. Other types of systems are possible.

[0098] During training, segments of the ECG data are annotated with a classification of noise or valid data by software analysis or human review. Training is further described in detail below with respect to FIG. 21. Once trained, further ECG data collected from a patient via an ambulatory ECG monitor, such as the monitor described above with respect to FIGS. 15-18, is segmented and provided (block 292) to the trained adaptive noise detector for classification (block 293). However, data from other types of ECG monitors can be used.

[0099] Classification of the ECG data segments includes assigning a designation of valid data or noise to each segment. Subsequently, the ECG data segments that correspond with a time frame during which a patient feedback button on the ECG ambulatory monitor is pressed are identified. Those segments classified as noise and that over-

lap with the timeframe are trimmed (block 294) to remove the data corresponding with the button press. Defining the time frame is further described in detail below with reference to FIG. 23. Finally, all segments classified as noise can be removed from the ECG data prior to further processing. In a further embodiment, the noise data segments can remain with the ECG data; however, during review by analysis software, those segments classified as noise can be ignored.

[0100] Accurate classification of the ECG data segments is dependent on training accuracy. FIG. 21 is a flow diagram showing, by way of example, a method 300 for training an adaptive noise detector. ECG training data is obtained (block 301) as data files from ambulatory ECG monitors associated with a group of patients. The patients can be selected randomly or identified based on patient condition. In one embodiment, between 200 and 250 files can be collected from different ECG ambulatory monitors and used as training data. The ambulatory monitors used to collect the ECG data can include the monitor described above with respect to FIGS. 15-18, as well as other types of monitors. The data file collected from each ECG ambulatory monitor can each include up to or more than 64 MB of data.

[0101] The training data is divided (block 302) into segments, and regions of the training data are annotated (block 303) with markers for valid data or noise by software analysis, human review, or a combination of software analysis and human review. Specifically, each file from one of the ambulatory ECG monitors is divided into segments. For example, the ECG data from a single file can be divided into over 1500 segments, such that each segment includes between 9-10 seconds of data. However, other numbers of segments and data times represented by each segment are possible, such as segments of data between 2 and 12 seconds. The data can be divided into contiguous segments or alternatively, into overlapping segments. In one embodiment, a neural network views only one segment at a time for detection and thus, each segment should include enough data for a determination of noise. The periodicity of heart activity is an important indicator of non-noise so each segment should include at least a few beats. However, the larger the segment becomes the more good signal will be mis-marked as noise on either side of a real noise identification.

[0102] Optionally, a portion of the data at the beginning of each training segment can be removed (block 304) since such data often includes or resembles noise, which could lead to misclassification of the data in that segment. The training data segments are then provided (block 305) to the adaptive noise detector. In one embodiment, the segments of the training data are each provided and run through the adaptive noise detector once. In a further embodiment, the training segments are run multiple times.

[0103] After the training data has been run through the adaptive noise detector, testing can be performed (block 306) to determine classification accuracy of the adaptive noise detector. During testing, a set of testing data, such as collected from ECG ambulatory monitors, is run through the trained adaptive noise detector, which classifies the testing data. Additionally, the testing data is annotated manually or via a different program with classifications for noise or valid data. A comparison is made between the annotation of the data and the results of the adaptive noise detector. A number of samples correctly classified is determined and an average accuracy of the testing data is determined. In one embodi-

ment, the average accuracy can be determined and reported after every n number of batches of ECG data. For example, n can represent 100 batches; however, other numbers of batches are possible. The batches can be determined based on an amount of ECG data, a number of ECG ambulatory monitors providing the data, as well as by other metrics. In one embodiment, the batch should be small enough to fit in the memory available, but large enough to amortize startup time. An accuracy threshold can be applied to the average accuracy values and if an average accuracy value or a predetermined number of average accuracy values are below the threshold, further training can be performed (block 307) to increase the accuracy of the adaptive noise detector.

[0104] Once the adaptive noise detector is accurately trained, further ECG data is collected and provided to the detector for classification. FIG. 22 is a flow diagram showing, by way of example, a method 310 for classification of ECG data. The collected ECG data is segmented into blocks, such as described above with respect to the training data of FIG. 21. The ECG data segments are then received (block 311) by the adaptive noise detector, which can be implemented by a convolutional neural network utilizing, for example, a one dimensional formulation for use with ECG data. Additionally, the adaptive noise detector can include hidden layers for performing the classification. In the example described below, two convolutional or pooling hidden layers, and two fully-connected hidden layers are utilized. However, other number of layers are possible.

[0105] During the first convolution layer, ECG trace features are identified (block 312) using, for example, sliding filters. Examples of ECG trace features can include two R waves with three P waves located between the R waves and R wave spikes, as well as other types of features that are indicative of a cardiac event, such as an arrhythmia. The features can be automatically learned during the training process and take any form that is learned to be associated with noise or the ECG. In one embodiment, filters for at least 32 features are run against the ECG data. During the second convolution layer, repeating patterns of the features are identified (block 313), including, for example, identifying high numbers of successive R wave spikes.

[0106] Next, the data obtained from the second convolution layer is provided to a first fully connected cross-connection layer, which builds (block 314) a matrix with the repeating features representing the columns and matrix multipliers representing rows. An intersection value for each combination of the repeating features and matrix multipliers are listed in the matrix as cross connection weights. Specifically, the intersection value can be determined by multiplying each repeating feature value with a matrix multiplier and scaling the product by a predetermined factor. However, other methods for determining the intersection values are possible.

[0107] The second fully connected cross-connection layer utilizes the cross-connection weights from the first fully connected cross-connection layer and multiplies the cross-connection weights by further weights to calculate (block 315) final cross-connection values for each ECG data segment. The final cross-connection values include a noise classification value and a valid data classification value. The noise classification value and the valid data classification value indicate a likelihood that the data segment, respectively, includes noise or does not include noise.

[0108] Based on the final cross-connection values, a determination is made as to whether the noise classification value for each data segment exceeds (block **316**) the valid data classification value, and if so, the noise classification is assigned (block **317**) to that data segment. Otherwise, if the noise classification value does not exceed (block **316**) the valid data classification value, a valid data classification is assigned (block **318**) to that data segment. As described above, with respect to FIG. **20**, the segments classified as noise are removed from the ECG data and the remaining valid data segments are provided for further analysis and patient diagnosis.

[0109] However, prior to such analysis, patient identified cardiac events are identified and considered. Patient identified cardiac events are important for use in diagnosis since the patient generally provides feedback when she feels uncomfortable, ill, or is experiencing symptoms resembling a cardiac event. Such feedback is obtained when the patient applies physical pressure to the feedback button located on the monitor recorder of the ECG ambulatory monitor, as shown in FIG. **16**.

[0110] Often times, though, the physical pressure, from the patient, causes the button press to appear as noise in the recorded data. Due to the importance of the data prior to, during, and after the button press, if the data collected at the time of the button press is marked as noise, some or all of the related data will be removed from further analysis. Thus, to maintain data related to the button press, segments with data that overlap a button press event and that are classified as noise are trimmed to remove the data related to the button from being classified as noise.

[0111] The trimming can be performed based on defined button press windows. FIG. **23** is a flow diagram showing, by way of example, a method **320** for trimming data segments classified as noise. Within the ECG data for one or more ECG ambulatory monitors, presses of the patient feedback button are identified (block **321**) and marked. For each button press event, a button window is generated (block **322**) by identifying a predetermined time before and after each button press event and designating the span of time as a button window. In one example, the predetermined times before and after a button press event can be the same, such as five minutes for a 10 minute window, or a different amount of time. However, in a further embodiment, each of the predetermined time before and after can differ.

[0112] The data segments classified as noise are identified (block **323**) and compared with the button press windows to further identify (block **324**) those noise data segments that overlap a button press window. The overlapping noise data segments are trimmed (block **325**) to align with a start or end of the button press window, such that the noise data segment includes no ECG data within the button press window. In one embodiment, the data removed from the noise data segment can be assigned a valid data classification to ensure the data is later reviewed. Further, a noise classification assigned to any data segment that is fully encompassed by the button window is removed so that the data can be considered. Finally, the data segments classified as noise are removed from the ECG data, leaving only the data segments classified as valid and the data associated with the button presses for further analysis and use in patient diagnosis.

[0113] The button press windows can be displayed in a diagnostic composite plot for analysis by a medical professional. FIG. **24** is a diagram showing, by way of example, a

diagnostic composite plot **340** showing data from a button press window. The diagnostic composite plot **340**, as described above with respect to FIG. **6**, includes an ECG plot presenting a near field (short duration) view **51**, an ECG plot presenting an intermediate field (medium duration) view **52**, and an R-R interval data plot presenting a far field (extended duration) view **53**. A temporal point of reference, such as a button press event, is identified and centered on the x-axis in all three views. The button press event is associated with a button press window **341**, which is displayed on the intermediate field view. In a further embodiment, all button presses in the ECG data recording can be displayed. FIG. **25** is a diagram showing, by way of example, a summary graph **350**, showing instances of button presses. A summary graph **350** maps all ECG data recorded by the ECG ambulatory monitor over a period up to seven days. The data is displayed and button presses can be identified via an icon **351**. Identifying all instances of button presses over a recording period can be useful to identify patterns of symptoms experienced by the patient, which can assist in making a diagnosis.

[0114] Returning to the composite plot **340** of FIG. **24**, the placement of a single button press window in the middle of the x-axes on all three views enables the ECG data to be temporally keyed to the R-R interval data appearing in the center of the R-R interval data view **53**, with a near field view **51** of an ECG displayed at normal (paper-based) recording speed and an intermediate field view **52** that presents the ECG data occurring before and after the center. As a result, the near field view **51** provides the ECG data corresponding to the R-R interval data at the center (or another location), while the intermediate field view **52** enables presentation of the broader ECG data context going beyond the borders of the near field view **51**. In a further embodiment, the center can be slidably adjusted backwards and forwards in time, with the near field view **51** and the far field view **52** of the ECG data automatically adjusting accordingly to stay in context with the R-R interval data view **51**. In a still further embodiment, multiple temporal points of reference can be identified with each temporal point of reference being optionally accompanied by one or more dedicated sets of ECG data views.

[0115] The intermediate field view **52** also displays data segments **342**, d_n , which each represent a grouping of ECG data that has been classified as valid or noise. In one embodiment, the classification for each data segment **342** can also be displayed. The segments **342** that are assigned a noise classification are compared with the button press window **341**. Those noise data segments that overlap with the button press window **341** are trimmed. For example, data segment **d8** overlaps with the button press window **341**. Accordingly, the overlapping data **343** at the beginning of the button press window is removed from the data segment that is classified as noise, thus trimming the noise data segment. The trimmed data can be added to the next consecutive segment or form a new segment.

[0116] Subsequently, in one embodiment, a noise threshold can be applied to the data segments classified as noise to prevent shorts bursts of noise within one such segment from requiring all data in that segment to be removed, since some types of arrhythmias can resemble noise. If the data identified as noise within the noise segment occurs over a period that meets or exceeds the noise threshold, then that noise data segment is removed from the ECG data prior to

analysis. However, if the data identified as noise within the noise data segment occurs over a period less than the noise threshold, the noise classification can be removed and the data remains with the ECG data. In one embodiment, each segment is assigned a noise determination of yes or no, with a yes determination indicating noise is present and a no determination indicating no noise is present in the segment. The threshold can be applied to one or more segments and can, in one instance, be equal to the length of a predetermined number of segments. For example, the threshold can be set to 20 seconds based on two 10 second segments of data and can be applied to multiple consecutive segments of data.

[0117] Finally, the data segments classified as noise are removed from the ECG data, leaving only the valid data segments and data associated with the button press windows for further analysis. In one embodiment, such data is provided for software analysis or human review for patient diagnosis, including identification of one or more cardiac events.

[0118] While the invention has been particularly shown and described as referenced to the embodiments thereof, those skilled in the art will understand that the foregoing and other changes in form and detail may be made therein without departing from the spirit and scope.

What is claimed is:

1. A system for ECG data classification for use in facilitating diagnosis of cardiac rhythm disorders, comprising:

a database to store ECG data obtained via an electrocardiography monitor shaped for placement on a patient's chest; and

a server comprising a central processing unit, memory, an input port to receive the ECG data from the database, and an output port, wherein the central processing unit is configured to:

divide the ECG data into segments;

apply noise detection analysis to the ECG data segments;

assign one of a noise classification and a valid classification to each segment of ECG data;

identify at least one ECG data segment assigned the noise classification that includes ECG data that corresponds with feedback from the patient via the electrocardiography monitor;

remove the ECG data that corresponds with the patient feedback from the identified ECG data segment with the noise classification; and

removing the ECG data segments assigned the noise classification from further analysis.

2. A system in accordance with claim 1, wherein the central processing unit assigns the valid classification to the ECG data that corresponds with the patient feedback.

3. A system in accordance with claim 1, wherein the central processing unit removes a portion of the ECG data located at a beginning of each segment prior to performing the noise detection analysis.

4. A system in accordance with claim 1, wherein the central processing unit calculates a noise data classification value and a valid data classification value for each segment during the noise detection analysis and performs one or more of:

assigning the noise classification to one of the segments when the noise data classification value exceeds the valid data classification value; and

assigning the valid classification when the noise data classification value fails to exceed the valid data classification value.

5. A system in accordance with claim 1, wherein the central processing unit identifies the ECG data that corresponds with the patient feedback, comprising:

generating a window by identifying a predetermined time before and after one such instance of feedback from the patient; and

selecting the ECG data that corresponds with the window as the ECG data for removal from the identified ECG data segment.

6. A system in accordance with claim 5, wherein the predetermined time before and after the patient feedback comprises one of the same time and different times.

7. A system in accordance with claim 5, wherein the central processing unit removes the noise classification from one such segment of ECG data when the window is the same length as or longer than the segment.

8. A system in accordance with claim 5, wherein the patient feedback comprises a press of a feedback button on the electrocardiography monitor.

9. A system in accordance with claim 1, wherein the ECG data segments are one of overlapping and contiguous.

10. A system in accordance with claim 1, wherein the noise detection analysis is performed via a convolutional neural network.

11. A method for ECG data classification for use in facilitating diagnosis of cardiac rhythm disorders, comprising:

receiving ECG data obtained via an electrocardiography monitor shaped for placement on a patient's chest;

dividing the ECG data into segments;

applying noise detection analysis to the ECG data segments;

assigning one of a noise classification and a valid classification to each segment of ECG data;

identifying at least one ECG data segment assigned the noise classification that includes ECG data that corresponds with feedback from the patient via the electrocardiography monitor;

removing the ECG data that corresponds with the patient feedback from the identified ECG data segment with the noise classification; and

removing the ECG data segments assigned the noise classification from further analysis.

12. A method in accordance with claim 11, further comprising:

assigning the valid classification to the ECG data that corresponds with the patient feedback.

13. A method in accordance with claim 11, further comprising:

removing a portion of the ECG data located at a beginning of each segment prior to performing the noise detection analysis.

14. A method in accordance with claim 11, further comprising:

calculating a noise data classification value and a valid data classification value for each segment during the noise detection analysis; and

performing one or more of:

assigning the noise classification to one of the segments when the noise data classification value exceeds the valid data classification value; and

assigning the valid classification when the noise data classification value fails to exceed the valid data classification value.

15. A method in accordance with claim **11**, further comprising:

identifying the ECG data that corresponds with the patient feedback, comprising:

generating a window by identifying a predetermined time before and after one such instance of feedback from the patient; and

selecting the ECG data that corresponds with the window as the ECG data associated with the patient feedback.

16. A method in accordance with claim **15**, wherein the predetermined time before and after the patient feedback comprises one of the same time and different times.

17. A method in accordance with claim **15**, further comprising:

removing the noise classification from one such segment of ECG data when the window is the same length as or longer than the segment.

18. A method in accordance with claim **15**, wherein the patient feedback comprises a press of a feedback button on the electrocardiography monitor.

19. A method in accordance with claim **11**, wherein the ECG data segments are one of overlapping and contiguous.

20. A method in accordance with claim **11**, wherein the noise detection analysis is performed via a convolutional neural network.

* * * * *

专利名称(译)	用于心电图数据分类的系统和方法用于促进心律紊乱的诊断		
公开(公告)号	US20190231210A1	公开(公告)日	2019-08-01
申请号	US16/378312	申请日	2019-04-08
[标]申请(专利权)人(译)	BARDY诊断		
申请(专利权)人(译)	BARDY诊断, INC.		
当前申请(专利权)人(译)	BARDY诊断, INC.		
[标]发明人	BARDY GUST H DREISBACH EZRA M		
发明人	BARDY, GUST H. DREISBACH, EZRA M.		
IPC分类号	A61B5/0456 A61B5/0205 A61B5/044 A61B5/04 A61B5/024 A61B5/0245 A61B5/0464 A61B5/0408 A61B5/046 A61B5/0452 A61B5/00 A61B5/0432		
CPC分类号	A61B5/0456 A61B5/0205 A61B5/044 A61B5/04011 A61B5/02405 A61B5/0245 A61B5/0464 A61B5/ /04087 A61B5/046 A61B5/04525 A61B5/04085 A61B5/6823 A61B5/7203 A61B5/04017 A61B5/0432 A61B5/0468 A61B5/742		
优先权	62/132497 2015-03-12 US 61/882403 2013-09-25 US 62/591715 2017-11-28 US		
外部链接	Espacenet USPTO		

摘要(译)

提供了一种用于ECG数据分类的系统和方法，用于促进心律紊乱的诊断。通过心电监测仪获得ECG数据，所述心电监测仪成形为放置在患者胸部上。将ECG数据分成段，并将噪声检测分析应用于ECG数据段。将噪声分类或有效分类分配给ECG数据的每个片段。识别分配了噪声分类并且包括与通过心电图监视器的患者的反馈相对应的ECG数据的至少一个ECG数据段。通过噪声分类从识别的ECG数据段中移除与患者反馈相对应的ECG数据。分配了噪声分类的ECG数据段将从进一步分析中删除。

