



US010251576B2

(12) **United States Patent**
Bardy et al.

(10) **Patent No.:** **US 10,251,576 B2**
(45) **Date of Patent:** **Apr. 9, 2019**

(54) **SYSTEM AND METHOD FOR ECG DATA CLASSIFICATION FOR USE IN FACILITATING DIAGNOSIS OF CARDIAC RHYTHM DISORDERS WITH THE AID OF A DIGITAL COMPUTER**

(71) Applicant: **Bardy Diagnostics, Inc.**, Seattle, WA (US)

(72) Inventors: **Gust H. Bardy**, Carnation, WA (US);
Ezra M. Dreisbach, Vashon, WA (US)

(73) Assignee: **Bardy Diagnostics, Inc.**, Seattle, WA (US)

(*) Notice: Subject to any disclaimer, the term of this patent is extended or adjusted under 35 U.S.C. 154(b) by 0 days.

(21) Appl. No.: **15/934,888**

(22) Filed: **Mar. 23, 2018**

(65) **Prior Publication Data**

US 2018/0206752 A1 Jul. 26, 2018

Related U.S. Application Data

(60) Continuation-in-part of application No. 15/231,752, filed on Aug. 8, 2016, now Pat. No. 10,045,709, (Continued)

(51) **Int. Cl.**
A61B 5/0456 (2006.01)
A61B 5/044 (2006.01)
(Continued)

(52) **U.S. Cl.**
CPC **A61B 5/0456** (2013.01); **A61B 5/0245** (2013.01); **A61B 5/02405** (2013.01);
(Continued)

(58) **Field of Classification Search**
None
See application file for complete search history.

(56) **References Cited**

U.S. PATENT DOCUMENTS

3,215,136 A 11/1965 Holter et al.
3,569,852 A 3/1971 Berkovits
(Continued)

FOREIGN PATENT DOCUMENTS

DE 19955211 5/2001
EP 1859833 11/2007
(Continued)

OTHER PUBLICATIONS

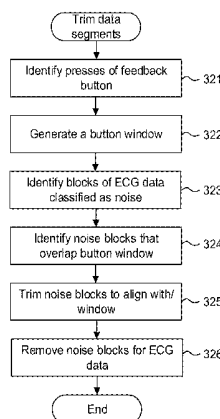
15 of the Hottest Wearable Gadgets, URL <http://thehottestgadgets.com/2008/09/the-15-hottest-wearable-gadgets-001253>.
(Continued)

Primary Examiner — Kennedy Schaeztle
(74) *Attorney, Agent, or Firm* — Patrick J. S. Inouye;
Krista A. Wittman

(57) **ABSTRACT**

A system and method for ECG data classification for use in facilitating diagnosis of cardiac rhythm disorders is provided. ECG data is obtained via an electrocardiography monitor with a patient button. A press of the patient button is identified within the ECG data. A button window with a segment of data prior to and after the button press is defined within the ECG data. The ECG data is divided into blocks. Noise detection analysis is applied to the data blocks. A classification of noise or valid data is assigned to each data block based on the noise detection analysis. At least one data block that overlaps the button window is assigned the noise classification. The at least one data block is trimmed to align with one of the start and end of the button window. The trimmed blocks assigned with the noise classification are removed from the data.

18 Claims, 17 Drawing Sheets



Related U.S. Application Data

which is a continuation of application No. 15/066,883, filed on Mar. 10, 2016, now Pat. No. 9,408,551, which is a continuation-in-part of application No. 14/997,416, filed on Jan. 15, 2016, now Pat. No. 9,345,414, which is a continuation-in-part of application No. 14/614,265, filed on Feb. 4, 2015, now Pat. No. 9,408,545, which is a continuation-in-part of application No. 14/488,230, filed on Sep. 16, 2014, now Pat. No. 9,700,227, which is a continuation-in-part of application No. 14/080,725, filed on Nov. 14, 2013, now Pat. No. 9,730,593, application No. 15/934,888, which is a continuation-in-part of application No. 15/785,317, filed on Oct. 16, 2017, now Pat. No. 9,936,875, which is a continuation of application No. 15/362,743, filed on Nov. 28, 2016, now Pat. No. 9,788,722, which is a division of application No. 14/875,622, filed on Oct. 5, 2015, now Pat. No. 9,504,423.

(60) Provisional application No. 62/132,497, filed on Mar. 12, 2015, provisional application No. 61/882,403, filed on Sep. 25, 2013, provisional application No. 62/591,715, filed on Nov. 28, 2017.

(51) **Int. Cl.**

A61B 5/0432 (2006.01)
A61B 5/04 (2006.01)
A61B 5/00 (2006.01)
A61B 5/0408 (2006.01)
A61B 5/0452 (2006.01)
A61B 5/046 (2006.01)
A61B 5/0464 (2006.01)
A61B 5/0245 (2006.01)
A61B 5/024 (2006.01)
A61B 5/0468 (2006.01)
A61B 5/0205 (2006.01)

(52) **U.S. Cl.**

CPC *A61B 5/044* (2013.01); *A61B 5/046* (2013.01); *A61B 5/04017* (2013.01); *A61B 5/0432* (2013.01); *A61B 5/0464* (2013.01); *A61B 5/04085* (2013.01); *A61B 5/04087* (2013.01); *A61B 5/04525* (2013.01); *A61B 5/6823* (2013.01); *A61B 5/7203* (2013.01); *A61B 5/0205* (2013.01); *A61B 5/0468* (2013.01); *A61B 5/742* (2013.01)

(56) **References Cited**

U.S. PATENT DOCUMENTS

3,699,948 A 10/1972 Ota et al.
 3,893,453 A 7/1975 Goldberg
 4,123,785 A 10/1978 Cherry et al.
 4,328,814 A 5/1982 Arkans
 4,441,500 A 4/1984 Sessions et al.
 4,532,934 A 8/1985 Kelen
 4,546,342 A 10/1985 Weaver et al.
 4,550,502 A 11/1985 Grayzel
 4,580,572 A 4/1986 Granek et al.
 4,635,646 A * 1/1987 Gilles A61B 5/02438
 600/509
 4,653,022 A * 3/1987 Koro A61B 5/04325
 600/509
 4,716,903 A 1/1988 Hansen
 4,809,705 A 3/1989 Ascher
 4,915,656 A 4/1990 Alferness
 5,007,429 A 4/1991 Treatch et al.
 5,025,794 A 6/1991 Albert et al.

5,107,480 A 4/1992 Naus
 5,168,876 A 12/1992 Quedens et al.
 5,215,098 A 6/1993 Steinhaus
 D341,423 S 11/1993 Bible
 5,265,579 A 11/1993 Ferrari
 5,333,615 A 8/1994 Craelius et al.
 5,341,806 A 8/1994 Gadsby et al.
 5,355,891 A 10/1994 Wateridge et al.
 5,365,934 A 11/1994 Leon et al.
 5,365,935 A * 11/1994 Righter A61B 5/0404
 600/523
 5,392,784 A 2/1995 Gudaitis
 D357,069 S 4/1995 Plahn et al.
 5,402,780 A 4/1995 Faasse, Jr.
 5,402,884 A 4/1995 Gilman et al.
 5,450,845 A 9/1995 Axelgaard
 5,458,141 A 10/1995 Neil
 5,473,537 A 12/1995 Glazer et al.
 5,483,969 A 1/1996 Testerman et al.
 5,511,553 A 4/1996 Segalowitz
 5,540,733 A 7/1996 Testerman et al.
 5,546,952 A 8/1996 Erickson
 5,549,655 A 8/1996 Erickson
 5,579,919 A 12/1996 Gilman et al.
 5,582,181 A 12/1996 Ruess
 D377,983 S 2/1997 Sabri et al.
 5,601,089 A 2/1997 Bledsoe et al.
 5,623,935 A 4/1997 Faisandier
 5,682,901 A 11/1997 Kamen
 5,697,955 A 12/1997 Stolte
 5,749,902 A 5/1998 Olsen et al.
 5,788,633 A 8/1998 Mahoney
 5,817,151 A 10/1998 Olsen et al.
 5,819,741 A 10/1998 Karlsson et al.
 5,850,920 A 12/1998 Gilman et al.
 D407,159 S 3/1999 Roberg
 5,876,351 A 3/1999 Rohde
 5,906,583 A 5/1999 Rogel
 5,951,598 A 9/1999 Bishay et al.
 5,957,857 A 9/1999 Hartley
 5,984,102 A 11/1999 Tay
 6,032,064 A 2/2000 Devlin et al.
 6,038,469 A 3/2000 Karlsson et al.
 6,101,413 A 8/2000 Olsen et al.
 6,115,638 A 9/2000 Groenke
 6,117,077 A 9/2000 Del Mar et al.
 6,134,479 A 10/2000 Brewer et al.
 6,148,233 A 11/2000 Owen et al.
 6,149,602 A 11/2000 Arcelus
 6,149,781 A 11/2000 Forand
 6,188,407 B1 2/2001 Smith et al.
 D443,063 S 5/2001 Pisani et al.
 6,245,025 B1 6/2001 Torok et al.
 6,246,330 B1 6/2001 Nielsen
 6,249,696 B1 6/2001 Olson et al.
 D445,507 S 7/2001 Pisani et al.
 6,269,267 B1 7/2001 Bardy et al.
 6,272,385 B1 8/2001 Bishay et al.
 6,298,255 B1 10/2001 Cordero et al.
 6,301,502 B1 10/2001 Owen et al.
 6,304,773 B1 10/2001 Taylor et al.
 6,304,780 B1 10/2001 Owen et al.
 6,304,783 B1 10/2001 Lyster et al.
 6,374,138 B1 4/2002 Owen et al.
 6,381,482 B1 4/2002 Jayaraman et al.
 6,416,471 B1 7/2002 Kumar
 6,418,342 B1 7/2002 Owen et al.
 6,424,860 B1 7/2002 Karlsson et al.
 6,427,083 B1 7/2002 Owen et al.
 6,454,708 B1 9/2002 Ferguson et al.
 6,456,872 B1 9/2002 Faisandier
 6,463,320 B1 10/2002 Xue et al.
 6,546,285 B1 4/2003 Owen et al.
 6,605,046 B1 8/2003 Del Mar
 6,607,485 B2 8/2003 Bardy
 6,611,705 B2 8/2003 Hopman et al.
 6,671,545 B2 12/2003 Fincke
 6,671,547 B2 12/2003 Lyster et al.
 6,694,186 B2 2/2004 Bardy

(56)

References Cited

U.S. PATENT DOCUMENTS

6,704,595	B2	3/2004	Bardy	8,744,561	B2	6/2014	Fahey
6,705,991	B2	3/2004	Bardy	8,774,932	B2	7/2014	Fahey
6,719,701	B2	4/2004	Lade	8,790,257	B2	7/2014	Libbus et al.
6,754,523	B2	6/2004	Toole	8,790,259	B2	7/2014	Katra et al.
6,782,293	B2	8/2004	Dupelle et al.	8,795,174	B2	8/2014	Manicka et al.
6,856,832	B1	2/2005	Matsumura	8,798,729	B2	8/2014	Kaib et al.
6,860,897	B2	3/2005	Bardy	8,798,734	B2	8/2014	Kuppuraj et al.
6,866,629	B2	3/2005	Bardy	8,818,478	B2	8/2014	Scheffler et al.
6,887,201	B2	5/2005	Bardy	8,818,481	B2	8/2014	Bly et al.
6,893,397	B2	5/2005	Bardy	8,823,490	B2	9/2014	Libbus et al.
6,904,312	B2	6/2005	Bardy	8,938,287	B2	1/2015	Felix et al.
6,908,431	B2	6/2005	Bardy	8,965,492	B2	2/2015	Baker et al.
6,913,577	B2	7/2005	Bardy	9,066,664	B2	6/2015	Karjalainen
6,944,498	B2	9/2005	Owen et al.	9,155,484	B2	10/2015	Baker et al.
6,960,167	B2	11/2005	Bardy	9,204,813	B2	12/2015	Kaib et al.
6,970,731	B1	11/2005	Jayaraman et al.	9,277,864	B2	3/2016	Yang et al.
6,978,169	B1	12/2005	Guerra	9,339,202	B2	5/2016	Brockway et al.
6,993,377	B2	1/2006	Flick et al.	9,439,566	B2	9/2016	Ame et al.
7,020,508	B2	3/2006	Stivoric et al.	2002/0013538	A1	1/2002	Teller
7,027,864	B2	4/2006	Snyder et al.	2002/0016798	A1	2/2002	Sakai et al.
7,065,401	B2	6/2006	Worden	2002/0103422	A1	8/2002	Harder et al.
7,085,601	B1	8/2006	Bardy et al.	2002/0109621	A1	8/2002	Khair et al.
7,104,955	B2	9/2006	Bardy	2002/0120310	A1	8/2002	Linden et al.
7,134,996	B2	11/2006	Bardy	2002/0128686	A1	9/2002	Minogue et al.
7,137,389	B2	11/2006	Berthon-Jones	2002/0193668	A1	12/2002	Munneke
7,147,600	B2	12/2006	Bardy	2003/0004547	A1	1/2003	Owen et al.
7,215,991	B2	5/2007	Besson et al.	2003/0073916	A1	4/2003	Yonce
7,248,916	B2	7/2007	Bardy	2003/0083559	A1	5/2003	Thompson
7,257,438	B2	8/2007	Kinast	2003/0097078	A1	5/2003	Maeda
7,277,752	B2	10/2007	Matos	2003/0139785	A1	7/2003	Riff et al.
D558,882	S	1/2008	Brady	2003/0176802	A1	9/2003	Galen et al.
7,328,061	B2	2/2008	Rowlandson et al.	2003/0211797	A1	11/2003	Hill et al.
7,412,395	B2	8/2008	Rowlandson et al.	2004/0008123	A1	1/2004	Carrender
7,429,938	B1	9/2008	Comdorf	2004/0019288	A1	1/2004	Kinast
7,552,031	B2	6/2009	Vock et al.	2004/0034284	A1	2/2004	Aversano et al.
D606,656	S	12/2009	Kobayashi et al.	2004/0049132	A1	3/2004	Barron et al.
7,706,870	B2	4/2010	Shieh et al.	2004/0073127	A1	4/2004	Istvan et al.
7,787,943	B2	7/2010	Falchuk et al.	2004/0087836	A1	5/2004	Green et al.
7,874,993	B2	1/2011	Bardy	2004/0088019	A1	5/2004	Rueter et al.
7,881,785	B2	2/2011	Nassif et al.	2004/0093192	A1	5/2004	Hasson et al.
D639,437	S	6/2011	Bishay et al.	2004/0148194	A1	7/2004	Wellons et al.
7,959,574	B2	6/2011	Bardy	2004/0163034	A1	8/2004	Colbath et al.
8,116,841	B2	2/2012	Bly et al.	2004/0207530	A1	10/2004	Nielsen
8,172,761	B1	5/2012	Rulkov et al.	2004/0236202	A1	11/2004	Burton
8,180,425	B2	5/2012	Selvitelli et al.	2004/0243435	A1	12/2004	Williams
8,200,320	B2	6/2012	Kovacs	2004/0256453	A1	12/2004	Lammle
8,231,539	B2	7/2012	Bardy	2004/0260188	A1	12/2004	Syed et al.
8,231,540	B2	7/2012	Bardy	2004/0260192	A1	12/2004	Yamamoto
8,239,012	B2	8/2012	Felix et al.	2005/0096717	A1	5/2005	Bishay et al.
8,249,686	B2	8/2012	Libbus et al.	2005/0108055	A1	5/2005	Ott et al.
8,260,414	B2	9/2012	Nassif et al.	2005/0154267	A1	7/2005	Bardy
8,266,008	B1	9/2012	Siegal et al.	2005/0182308	A1	8/2005	Bardy
8,277,378	B2	10/2012	Bardy	2005/0182309	A1	8/2005	Bardy
8,285,356	B2	10/2012	Bly et al.	2005/0215918	A1	9/2005	Frantz et al.
8,285,370	B2	10/2012	Felix et al.	2005/0222513	A1	10/2005	Hadley et al.
8,308,650	B2	11/2012	Bardy	2005/0228243	A1	10/2005	Bardy
8,366,629	B2	2/2013	Bardy	2005/0245839	A1	11/2005	Stivoric et al.
8,374,688	B2	2/2013	Libbus et al.	2006/0025696	A1	2/2006	Kurzweil et al.
8,412,317	B2	4/2013	Mazar	2006/0025824	A1	2/2006	Freeman et al.
8,460,189	B2	6/2013	Libbus et al.	2006/0030767	A1	2/2006	Lang et al.
8,473,047	B2	6/2013	Chakravarthy et al.	2006/0041201	A1	2/2006	Behbehani et al.
8,478,418	B2	7/2013	Fahey	2006/0122469	A1	6/2006	Martel
8,554,311	B2	10/2013	Warner et al.	2006/0124193	A1	6/2006	Orr et al.
8,591,430	B2	11/2013	Amurthur et al.	2006/0224072	A1	10/2006	Shennib
8,594,763	B1	11/2013	Bibian et al.	2006/0235320	A1	10/2006	Tan et al.
8,600,486	B2	12/2013	Kaib et al.	2006/0253006	A1	11/2006	Bardy
8,613,708	B2	12/2013	Bishay et al.	2006/0264730	A1	11/2006	Stivoric et al.
8,613,709	B2	12/2013	Bishay et al.	2006/0264767	A1	11/2006	Shennib
8,620,418	B1	12/2013	Kuppuraj et al.	2007/0003115	A1	1/2007	Patton et al.
8,626,277	B2	1/2014	Felix et al.	2007/0038057	A1	2/2007	Nam et al.
8,628,020	B2	1/2014	Beck	2007/0050209	A1	3/2007	Yered
8,668,653	B2	3/2014	Nagata et al.	2007/0078324	A1	4/2007	Wijisiriwardana
8,684,925	B2	4/2014	Manicka et al.	2007/0078354	A1	4/2007	Holland
8,688,190	B2	4/2014	Libbus et al.	2007/0089800	A1	4/2007	Sharma
8,718,752	B2	5/2014	Libbus et al.	2007/0093719	A1	4/2007	Nichols, Jr. et al.
				2007/0100248	A1	5/2007	Van Dam et al.
				2007/0100667	A1	5/2007	Bardy
				2007/0123801	A1	5/2007	Goldberger et al.
				2007/0131595	A1	6/2007	Jansson et al.

(56)

References Cited

U.S. PATENT DOCUMENTS

2007/0136091 A1	6/2007	McTaggart	2010/0324384 A1	12/2010	Moon et al.
2007/0179357 A1	8/2007	Bardy	2011/0021937 A1	1/2011	Hugh et al.
2007/0185390 A1	8/2007	Perkins et al.	2011/0054286 A1	3/2011	Crosby et al.
2007/0203415 A1	8/2007	Bardy	2011/0060215 A1	3/2011	Tupin et al.
2007/0203423 A1	8/2007	Bardy	2011/0066041 A1	3/2011	Pandia et al.
2007/0208232 A1	9/2007	Kovacs	2011/0077497 A1	3/2011	Oster et al.
2007/0208233 A1	9/2007	Kovacs	2011/0160548 A1	3/2011	Forster
2007/0208266 A1	9/2007	Hadley	2011/0105861 A1	5/2011	Derchak et al.
2007/0225611 A1	9/2007	Kumar et al.	2011/0144470 A1	6/2011	Mazar et al.
2007/0244405 A1	10/2007	Xue et al.	2011/0224564 A1	9/2011	Moon et al.
2007/0249946 A1	10/2007	Kumar et al.	2011/0237922 A1	9/2011	Parker, III et al.
2007/0255153 A1	11/2007	Kumar et al.	2011/0237924 A1	9/2011	McGusty et al.
2007/0265510 A1	11/2007	Bardy	2011/0245699 A1	10/2011	Snell et al.
2007/0276270 A1	11/2007	Tran	2011/0245711 A1	10/2011	Katra et al.
2007/0276275 A1	11/2007	Proctor et al.	2011/0288605 A1	11/2011	Kaib et al.
2007/0293738 A1	12/2007	Bardy	2012/0029306 A1	2/2012	Paquet et al.
2007/0293739 A1	12/2007	Bardy	2012/0029315 A1	2/2012	Raptis et al.
2007/0293740 A1	12/2007	Bardy	2012/0029316 A1	2/2012	Raptis et al.
2007/0293741 A1	12/2007	Bardy	2012/0035432 A1	2/2012	Katra et al.
2007/0293772 A1	12/2007	Bardy	2012/0078127 A1	3/2012	McDonald et al.
2007/0299325 A1	12/2007	Farrell et al.	2012/0088998 A1	4/2012	Bardy et al.
2007/0299617 A1	12/2007	Willis	2012/0088999 A1	4/2012	Bishay et al.
2008/0027339 A1	1/2008	Nagai et al.	2012/0089000 A1	4/2012	Bishay et al.
2008/0051668 A1	2/2008	Bardy	2012/0089001 A1	4/2012	Bishay et al.
2008/0058661 A1	3/2008	Bardy	2012/0089037 A1	4/2012	Bishay et al.
2008/0091097 A1	4/2008	Linti et al.	2012/0089412 A1	4/2012	Bardy et al.
2008/0108890 A1	5/2008	Teng et al.	2012/0089417 A1	4/2012	Bardy et al.
2008/0114232 A1	5/2008	Gazit	2012/0095352 A1	4/2012	Tran
2008/0139953 A1	6/2008	Baker et al.	2012/0101358 A1	4/2012	Boettcher et al.
2008/0143080 A1	6/2008	Burr	2012/0101396 A1	4/2012	Solosko et al.
2008/0177168 A1	7/2008	Callahan et al.	2012/0165645 A1	6/2012	Russel et al.
2008/0194927 A1	8/2008	KenKnight et al.	2012/0306662 A1	6/2012	Vosch et al.
2008/0208014 A1	8/2008	KenKnight et al.	2012/0172695 A1	7/2012	Ko et al.
2008/0284599 A1	11/2008	Zdebllick et al.	2012/0238910 A1	9/2012	Nordstrom
2008/0288026 A1	11/2008	Cross et al.	2012/0302906 A1	11/2012	Felix et al.
2008/0294024 A1	11/2008	Cosentino et al.	2012/0330126 A1	12/2012	Hoppe et al.
2008/0306359 A1	12/2008	Zdebllick et al.	2013/0041272 A1	2/2013	Javier et al.
2008/0312522 A1	12/2008	Rowlandson et al.	2013/0077263 A1	3/2013	Oleson et al.
2009/0012979 A1	1/2009	Bateni et al.	2013/0079611 A1	3/2013	Besko
2009/0054952 A1	2/2009	Glukhovskiy et al.	2013/0085347 A1	4/2013	Manicka et al.
2009/0062897 A1	3/2009	Axelgaard	2013/0085403 A1	4/2013	Gunderson et al.
2009/0069867 A1	3/2009	KenKnight et al.	2013/0096395 A1	4/2013	Katra et al.
2009/0073991 A1	3/2009	Landrum et al.	2013/0116533 A1	5/2013	Lian et al.
2009/0076336 A1	3/2009	Mazar et al.	2013/0123651 A1	5/2013	Bardy
2009/0076341 A1	3/2009	James et al.	2013/0158361 A1	6/2013	Bardy
2009/0076342 A1	3/2009	Amurthur et al.	2013/0197380 A1	8/2013	Oral et al.
2009/0076343 A1	3/2009	James et al.	2013/0225963 A1	8/2013	Kodandaramaiah et al.
2009/0076346 A1	3/2009	James et al.	2013/0225966 A1	8/2013	Macia Barber et al.
2009/0076349 A1	3/2009	Libbus et al.	2013/0243105 A1	9/2013	Lei et al.
2009/0076397 A1	3/2009	Libbus et al.	2013/0274584 A1	10/2013	Finlay et al.
2009/0076401 A1	3/2009	Mazar et al.	2013/0275158 A1	10/2013	Fahey
2009/0076559 A1	3/2009	Libbus et al.	2013/0324809 A1	12/2013	Lisogurski et al.
2009/0088652 A1	4/2009	Tremblay	2013/0324855 A1	12/2013	Lisogurski et al.
2009/0112116 A1	4/2009	Lee et al.	2013/0324856 A1	12/2013	Lisogurski et al.
2009/0131759 A1	5/2009	Sims et al.	2013/0325359 A1	12/2013	Jarverud et al.
2009/0156908 A1	6/2009	Belalcazar et al.	2013/0331665 A1	12/2013	Libbus et al.
2009/0216132 A1	8/2009	Orbach	2013/0338448 A1	12/2013	Libbus et al.
2009/0270708 A1	10/2009	Shen et al.	2013/0338472 A1	12/2013	Macia Barber et al.
2009/0270747 A1	10/2009	Van Dam et al.	2014/0012154 A1	1/2014	Mazar et al.
2009/0292194 A1	11/2009	Libbus et al.	2014/0056452 A1	2/2014	Moss et al.
2010/0007413 A1	1/2010	Herleikson et al.	2014/0140359 A1	5/2014	Kalevo et al.
2010/0022897 A1	1/2010	Parker et al.	2014/0180027 A1	6/2014	Buller
2010/0056881 A1	3/2010	Libbus et al.	2014/0189928 A1	7/2014	Oleson et al.
2010/0081913 A1	4/2010	Cross et al.	2014/0206977 A1	7/2014	Bahney et al.
2010/0174229 A1	7/2010	Hsu et al.	2014/0215246 A1	7/2014	Lee et al.
2010/0177100 A1	7/2010	Carnes et al.	2014/0249852 A1	9/2014	Proud
2010/0185063 A1	7/2010	Bardy	2014/0296651 A1	10/2014	Stone
2010/0185076 A1	7/2010	Jeong et al.	2014/0358193 A1	12/2014	Lyons et al.
2010/0191154 A1	7/2010	Berger et al.	2014/0364756 A1 *	12/2014	Brockway
2010/0191310 A1	7/2010	Bly	2015/0048836 A1	2/2015	Guthrie et al.
2010/0223020 A1	9/2010	Goetz	2015/0065842 A1	3/2015	Lee et al.
2010/0234715 A1	9/2010	Shin et al.	2015/0165211 A1	6/2015	Naqvi et al.
2010/0234716 A1	9/2010	Engel	2015/0177175 A1	6/2015	Elder et al.
2010/0280366 A1	11/2010	Arne et al.	2015/0250422 A1	9/2015	Bay
2010/0312188 A1	12/2010	Robertson et al.	2015/0257670 A1	9/2015	Ortega et al.
			2015/0305676 A1	11/2015	Shoshani

A61B 7/00
600/513

(56)

References Cited

U.S. PATENT DOCUMENTS

2015/0359489 A1 12/2015 Baudenbacher et al.
2016/0217691 A1 7/2016 Kadobayashi et al.

FOREIGN PATENT DOCUMENTS

EP	2438851	4/2012
EP	2438852	4/2012
EP	2465415	6/2012
EP	2589333	5/2013
JP	H06319711	11/1994
JP	H111188015	7/1999
JP	2004129788	4/2004
JP	2007082938	4/2007
JP	2009219554	10/2009
WO	00/78213	12/2000
WO	2003032192	4/2003
WO	2006009767	1/2006
WO	2006014806	2/2006
WO	2007066270	6/2007
WO	2007092543	8/2007
WO	2008010216	1/2008
WO	2008057884	5/2008
WO	2009036306	3/2009
WO	2009036313	3/2009
WO	2009036327	3/2009
WO	2009112976	9/2009
WO	2009112978	9/2009
WO	2009112979	9/2009
WO	2009142975	11/2009
WO	2010066507	6/2010
WO	2010105045	9/2010
WO	2011047207	4/2011
WO	2012140559	10/2012
WO	2012146957	11/2012

OTHER PUBLICATIONS

Alivecor, URL <<http://www.businesswire.com/news/home/20121203005545/en/AliveCor%E2%80%99s-Heart-Monitor-Phone-Receives-FDA-Clearance#U7rtq7FVtyF>> (Dec. 3, 2012).

Bharadwaj et al., Techniques for Accurate ECG signal processing, EE Times, URL <www.eetimes.com/document.asp?doc_id=1278571> (Feb. 14, 2011).

Chen et al. "Monitoring Body Temperature of Newborn Infants at Neonatal Intensive Care Units Using Wearable Sensors," BodyNets 2010, Corfu Island, Greece. Sep. 10-12, 1210.

Epstein, Andrew E. et al.; ACC/AHA/HRS 2008 Guidelines for Device-Based Therapy of Cardiac Rhythm Abnormalities. J. Am. Coll. Cardiol. 2008; 51; el-e62, 66 Pgs.

Fitbit Tracker, URL <<http://www.fitbit.com/>> (Web page cached on Sep. 10, 2008.).

Smith, Jawbone Up, URL <<http://www.businessinsider.com/fitbit-flex-vs-jawbone-up-2013-5?op=1>> (Jun. 1, 2013).

Kligfield, Paul et al., Recommendations for the Standardization and Interpretation of the Electrocardiogram: Part I. J. Am. Coll. Cardiol; 2007; 49; 1109-27, 75 Pgs.

Lauren Gravitz, "When Your Diet Needs a Band-Aid," Technology Review, MIT. (May 1, 2009).

Lieberman, Jonathan, "How Telemedicine Is Aiding Prompt ECG Diagnosis in Primary Care," British Journal of Community Nursing, vol. 13, No. 3, Mar. 1, 2008 (Mar. 1, 2008), pp. 123-126, XP009155082, ISSN: 1462-4753.

McManus et al., "A Novel Application for the Detection of an Irregular Pulse using an iPhone 4S in Patients with Atrial Fibrillation," vol. 10(3), pp. 315-319 (Mar. 2013.).

Nike+ Fuel Band, URL <http://www.nike.com/us/en_us/c/nikeplus-fuelband> (Web page cached on Jan. 11, 2013.).

P. Libby et al., "Braunwald's Heart Disease—A Textbook of Cardiovascular Medicine," Chs. 11, pp. 125-148 and 12, pp. 149-193 (8th ed. 2008), American Heart Association.

Polar Loop, URL <<http://www.dcrainmaker.com/2013/09/polar-loop-firstlook.html>>.

Seifert, Dan, Samsung dives into fitness wearable with the Gear Fit/ the Verge, URL <<http://www.theverge.com/2014/2/24/5440310/samsung-dives-into-fitness-wearables-with-the-gear-fit>> (Feb. 24, 2014).

Soper, Taylor, Samsung's new Galaxy S5 flagship phone has fingerprint reader, heart rate monitor, URL <<http://www.geekwire.com/2014/samsung-galaxy-s5-fingerprint>> (Feb. 24, 2014).

Dolcourt, See the Samsung Galaxy S5's Heart rate monitor in action, URL <<http://www.cnet.com/news/see-the-samsung-galaxy-s5s-heart-rate-monitor-in-action>> (Feb. 25, 2014).

Sittig et al., "A Computer-Based Outpatient Clinical Referral System," International Journal of Medical Informatics, Shannon, IR, vol. 55, No. 2, Aug. 1, 1999, pp. 149-158, XO004262434, ISSN: 1386-5056(99)00027-1.

Sleepview, URL <<http://www.clevemed.com/sleepview/overview.shtml>> (Web page cached on Sep. 4, 2013.).

Actigraphy/ Circadian Rhythm SOMNOWatch, URL <<http://www.somnomedics.eu/news-events/publications/somnowatchtm.html>> (Web page cached on Jan. 23, 2010).

Zio Event Card, URL <<http://www.irhythmtech.com/zio-solution/zio-event/>> (Web page cached on Mar. 11, 2013.).

Zio Patch System, URL <<http://www.irhythmtech.com/zio-solution/zio-system/index.html>> (Web page cached on Sep. 8, 2013).

Saadi et al. "Heart Rhythm Analysis Using ECG Recorded With a Novel Sternum Based Patch Technology—A Pilot Study." Cardio technix 2013—Proceedings of the International Congress on Cardiovascular Technologies, Sep. 20, 2013.

Anonymous. "Omegawave Launches Consumer App 2.0 in U.S. Endurance Sportswire—Endurance Sportswire." Jul. 11, 2013. URL:<http://endurancesportswire.com/omegawave-launches-consumer-app-2-0-in-u-s/>.

Chan et al. "Wireless Patch Sensor for Remote Monitoring of Heart Rate, Respiration, Activity, and Falls." pp. 6115-6118. 2013 35th Annual International Conference of the IEEE Engineering in Medical and Biology Society. Jul. 1, 2013.

Wei et al. "A Stretchable and Flexible System for Skin-Mounted Measurement of Motion Tracking and Physiological Signals." pp. 5772-5775. 2014 36th Annual International Conference of the IEEE Engineering in Medicine and Biology Society. Aug. 26, 2014.

Daoud et al. "Fall Detection Using Shimmer Technology and Multiresolution Analysis." Aug. 2, 2013. URL: <https://decibel.ni.com/content/docs/DOC-26652>.

Libbus. "Adherent Cardiac Monitor With Wireless Fall Detection for Patients With Unexplained Syncope." Abstracts of the First AMA-IEEE Medical Technology Conference on Individualized Healthcare. May 22, 2010.

Duttweiler et al., "Probability Estimation in Arithmetic and Adaptive-Huffman Entropy Coders," IEEE Transactions on Image Processing, vol. 4, No. 3, Mar. 1, 1995, pp. 237-246.

Gupta et al., "An ECG Compression Technique for Telecardiology Application," India Conference (INDICON), 2011 Annual IEEE, Dec. 16, 2011, pp. 1-4.

Nave et al., "ECG Compression Using Long-Term Prediction," IEEE Transactions on Biomedical Engineering, IEEE Service Center, NY, USA, vol. 40, No. 9, Sep. 1, 1993, pp. 877-885.

Skretting et al., "Improved Huffman Coding Using Recursive Splitting," NORSIG, Jan. 1, 1999.

A Voss et al., "Linear and Nonlinear Methods for Analyses of Cardiovascular Variability in Bipolar Disorders," Bipolar Disorders, vol. 8, No. 5p1, Oct. 1, 2006, pp. 441-452, XP55273826, DK ISSN: 1398-5647, DOI: 10.1111/i.1399-5618.2006.00364.x.

Varicard-Kardi Software User's Manual Rev. 1.1, Jul. 8, 2009 (Jul. 8, 2009), XP002757888, retrieved from the Internet: URL:<http://www.ehrlich.tv/KARDiVAR-Software.pdf> [retrieved on May 20, 2016].

Vedapulse UK, Jan. 1, 2014 (Jan. 1, 2014), XP002757887, Retrieved from the Internet: URL:<http://www.vedapulseuk.com/diagnostic/> [retrieved on May 19, 2016].

http://www.originlab.com/origin/Data_Exploration 2015. <https://web.archive.org/web/20130831204020/http://www.biopac.com/research.asp?CatID=37&Main=Software> (Aug. 2013).

(56)

References Cited

OTHER PUBLICATIONS

<http://www.gtec.at/Products/Software/g.BSanalyze-Specs-Features> (2014).

ADINSTRUMENTS:ECG Analysis Module for LabChart & PowerLab, 2008.

BIOPAC Systems, Inc. #AS148-Automated ECG Analysis , Mar. 24, 2006.

Health Research—Hexoskin Biometric Shirt | Hexoskin URL:<http://www.hexoskin.com/pages/health-research> (Web page cached on Dec. 2, 2014).

Jacob Kastrenakes, “Apple Watch uses four sensors to detect your pulse,” Sep. 9, 2014. URL: <http://www.theverge.com/2014/9/9/6126991/apple-watch-four-back-sensors-detect-activity>.

Nicole Lee, “Samsung Gear S review: an ambitious and painfully flawed smartwatch,” Dec. 1, 2014. URL: <http://www.engadget.com/2014/12/01/samsung-gear-s-review/>.

* cited by examiner

Fig. 1.

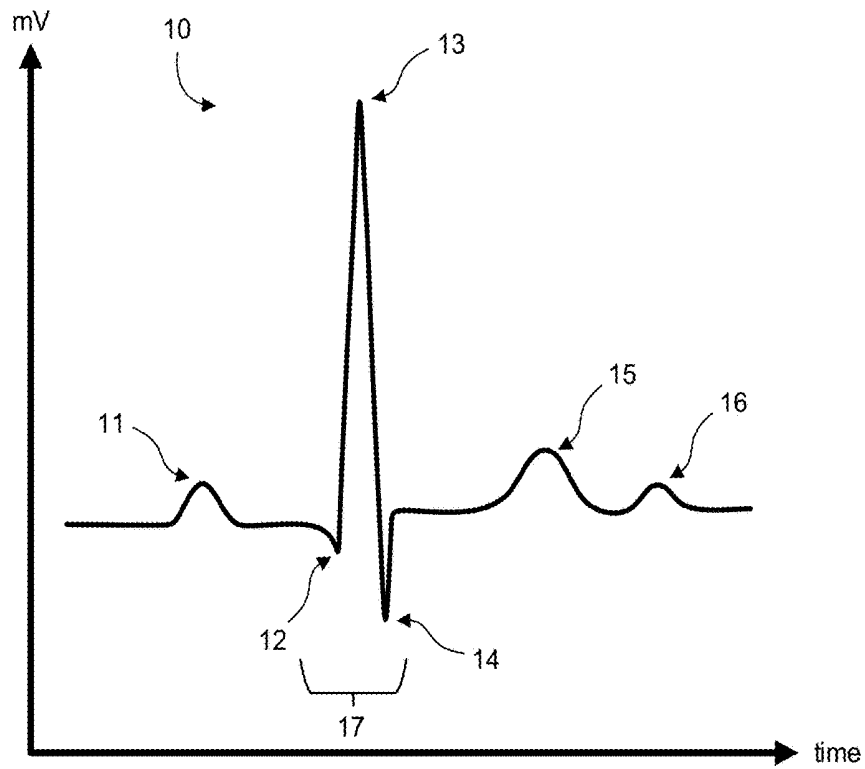


Fig. 2.
(Prior Art)

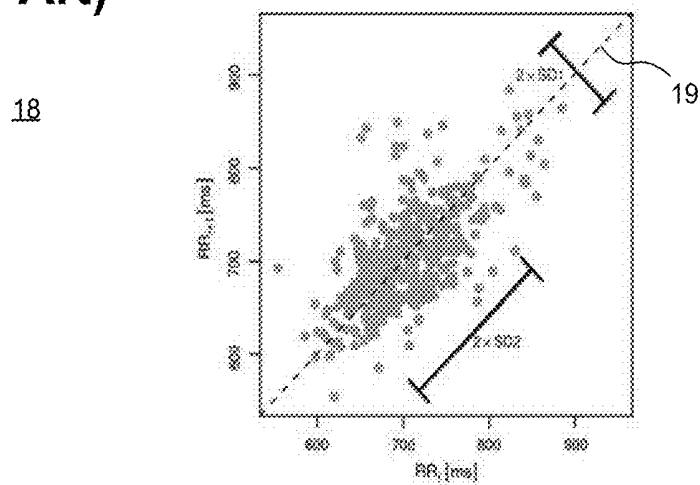


Fig. 3.

20

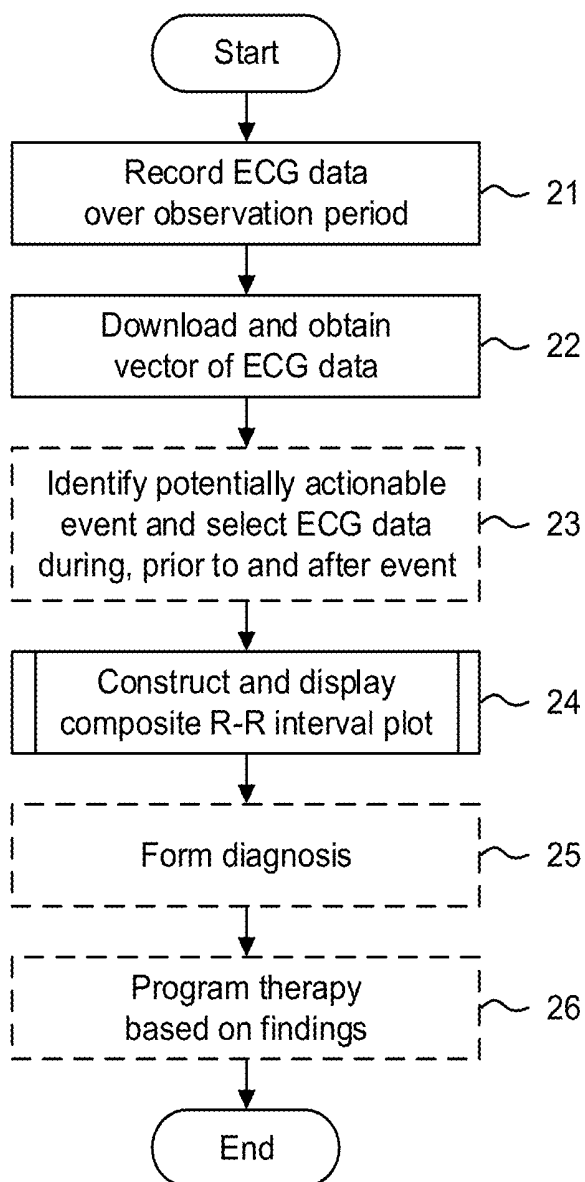


Fig. 4.

30

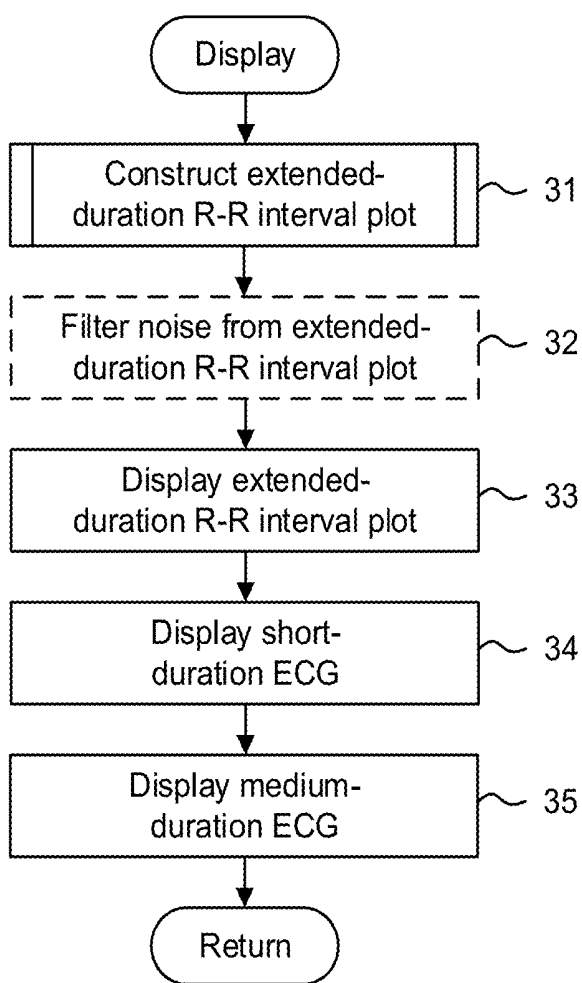


Fig. 5.

40

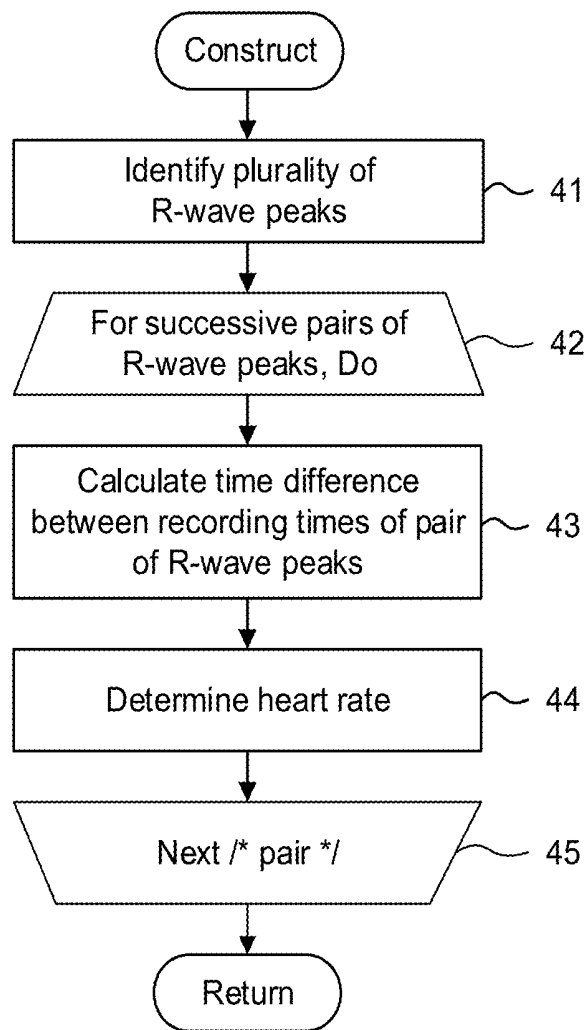


Fig. 6.

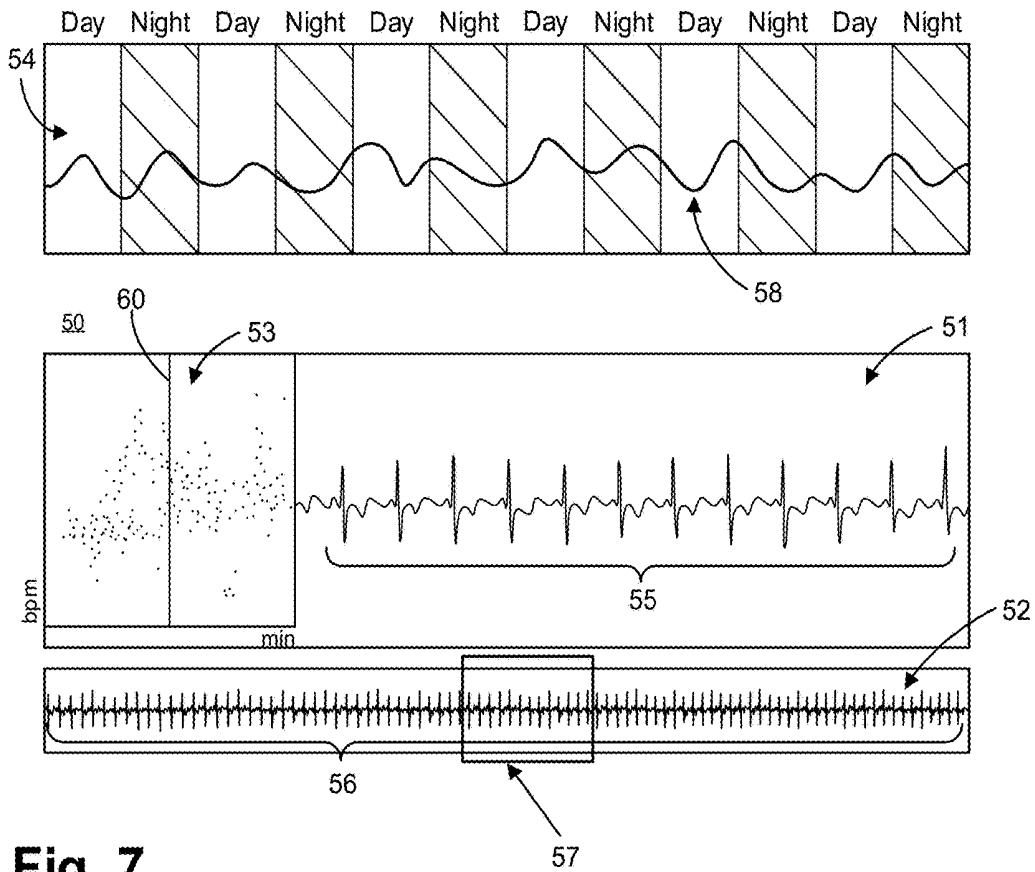


Fig. 7.

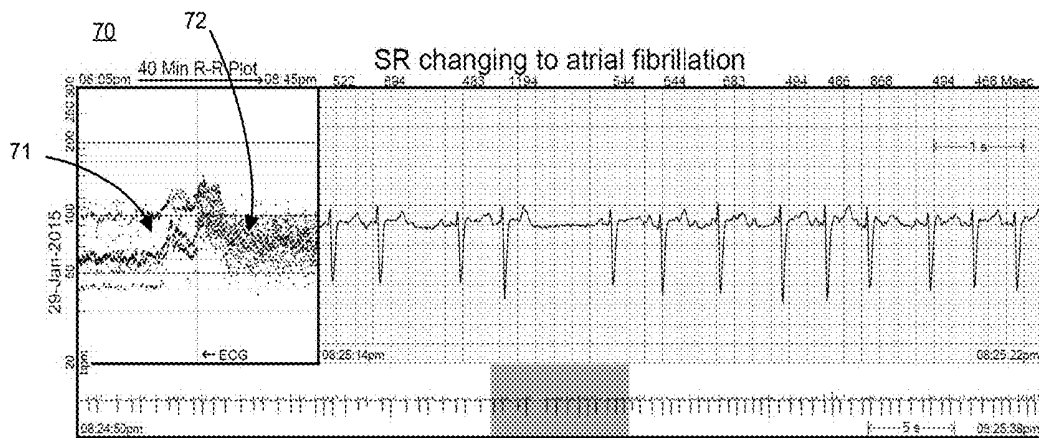


Fig. 8.

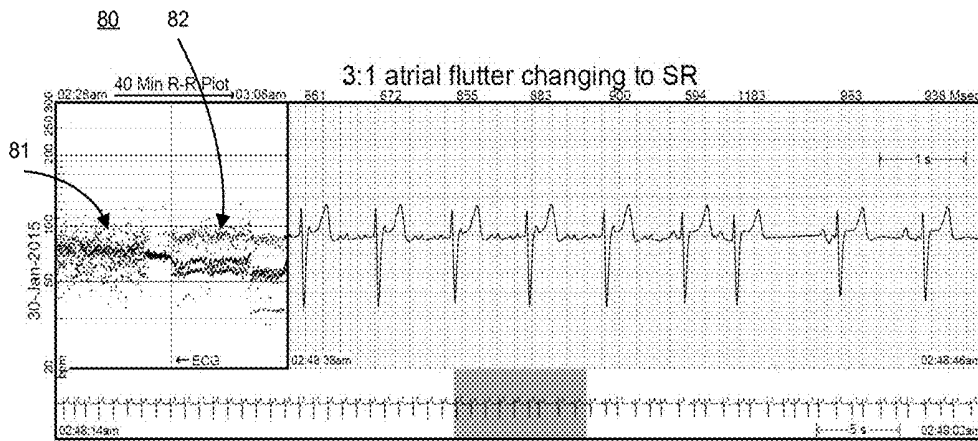


Fig. 9.

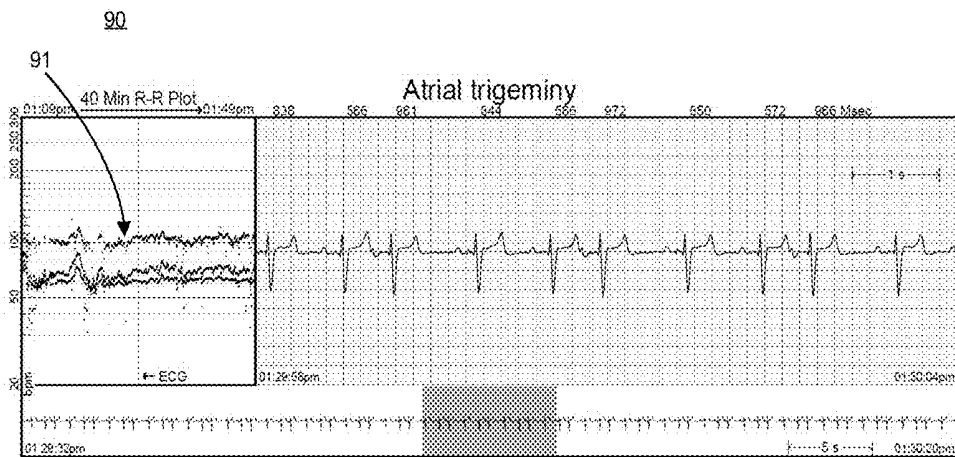


Fig. 10.

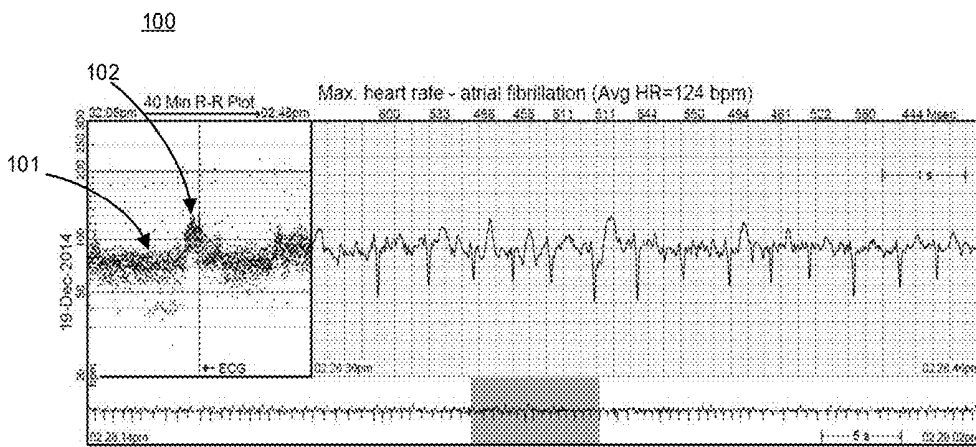


Fig. 11.

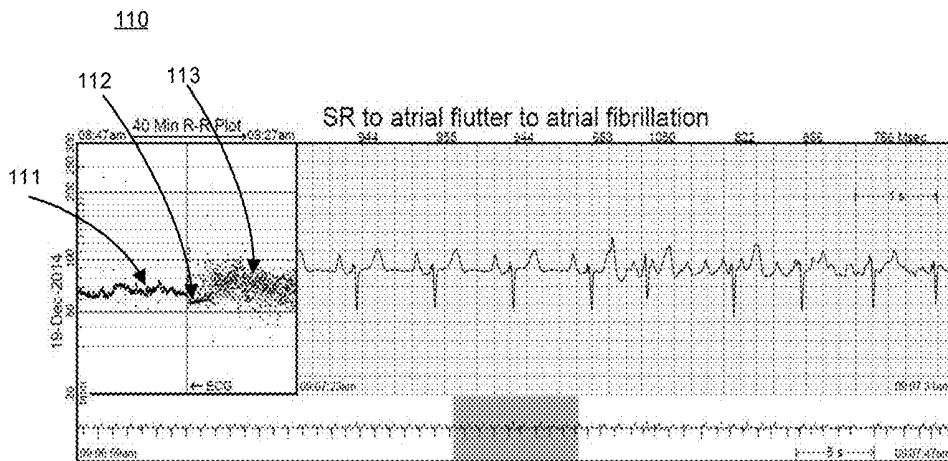


Fig. 12.

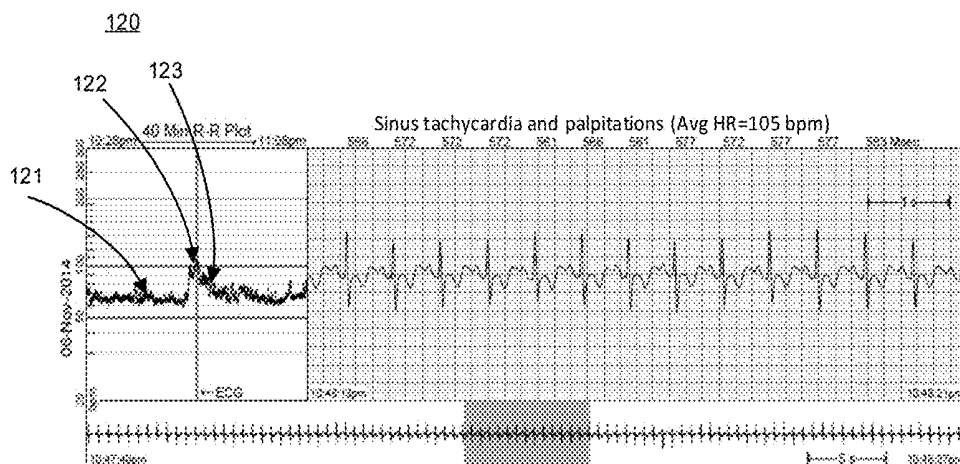
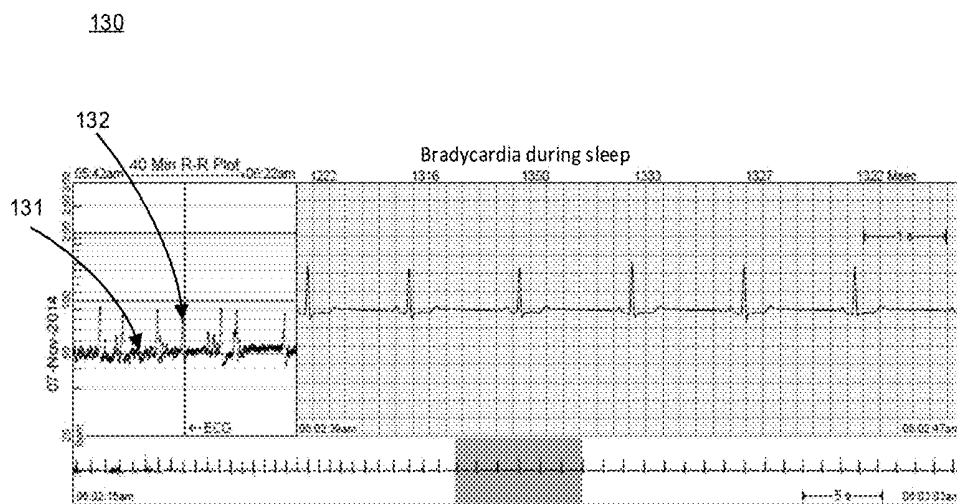


Fig. 13.



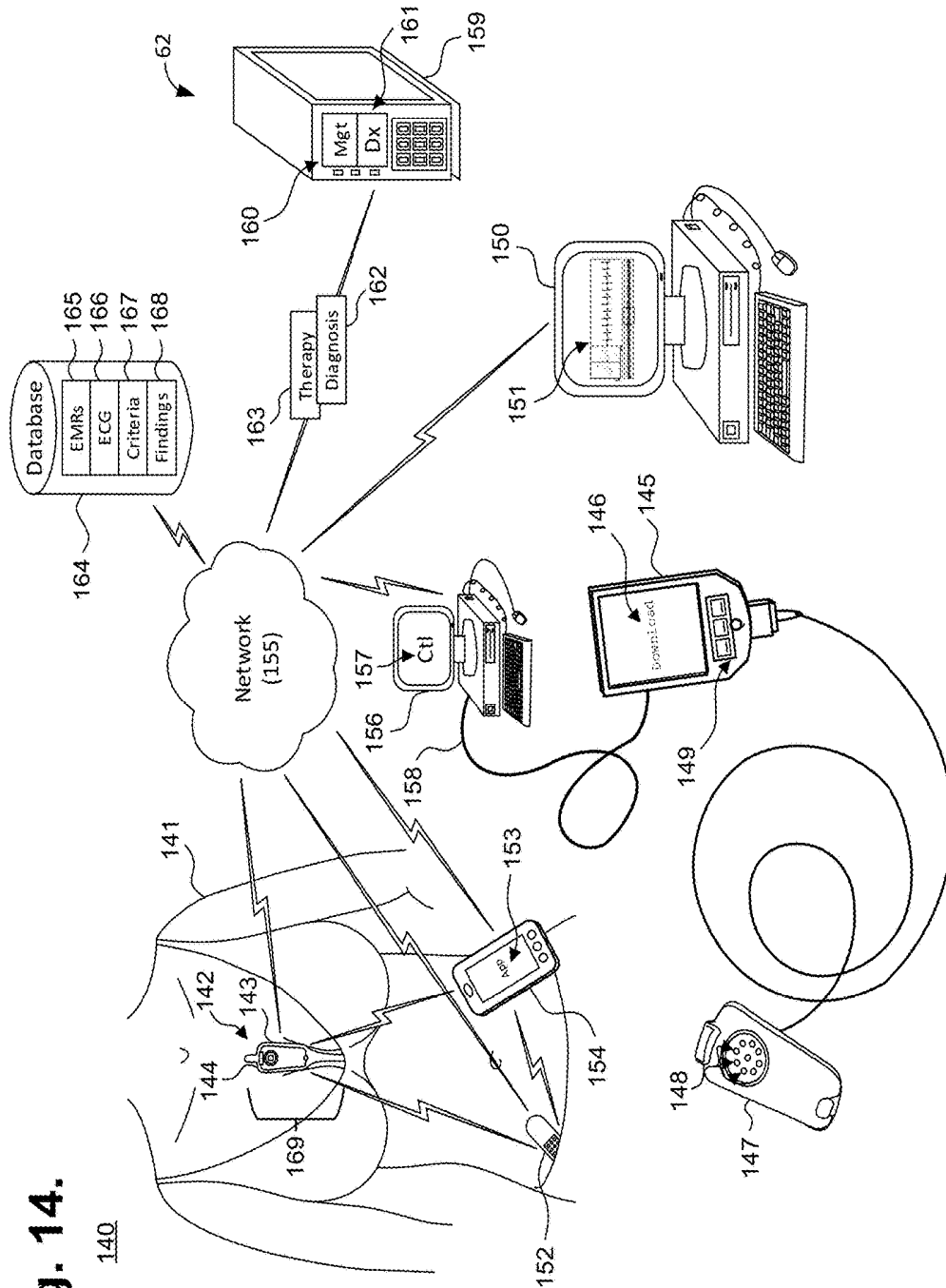


Fig. 14.

140

Fig. 15.

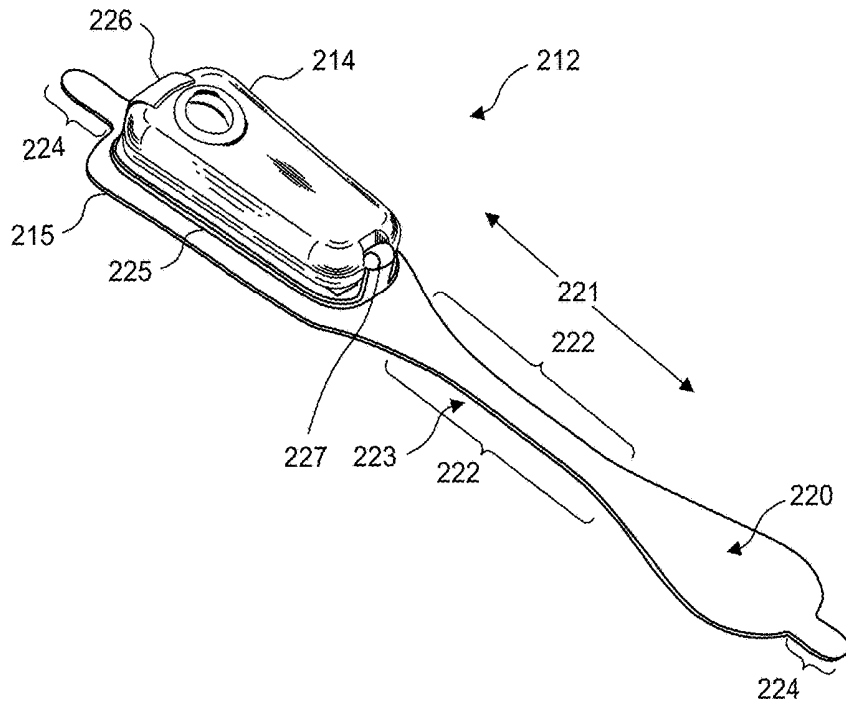


Fig. 16.

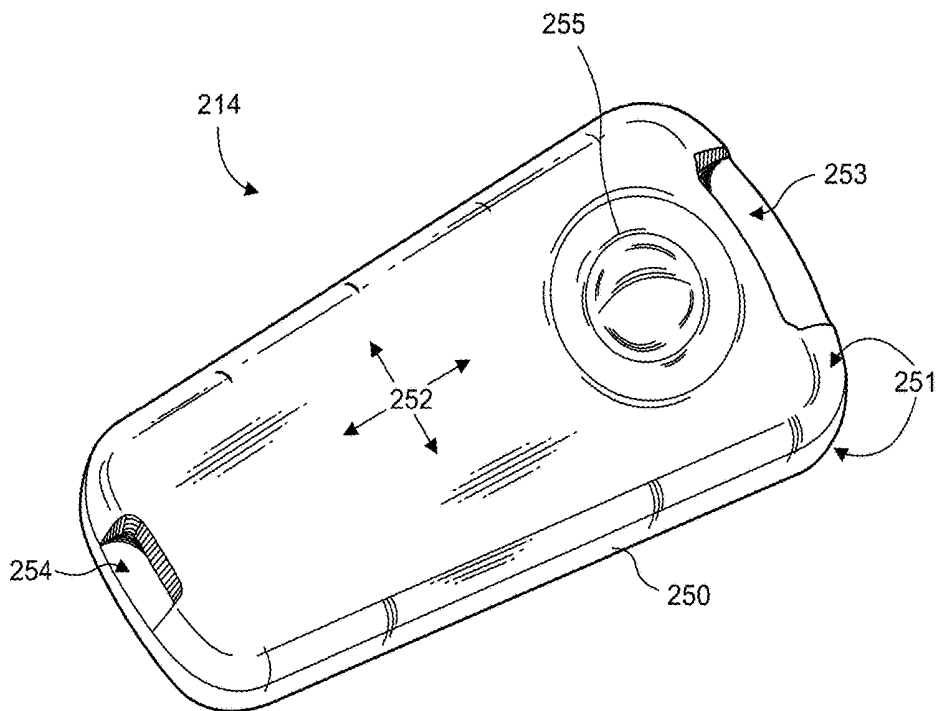


Fig. 17.

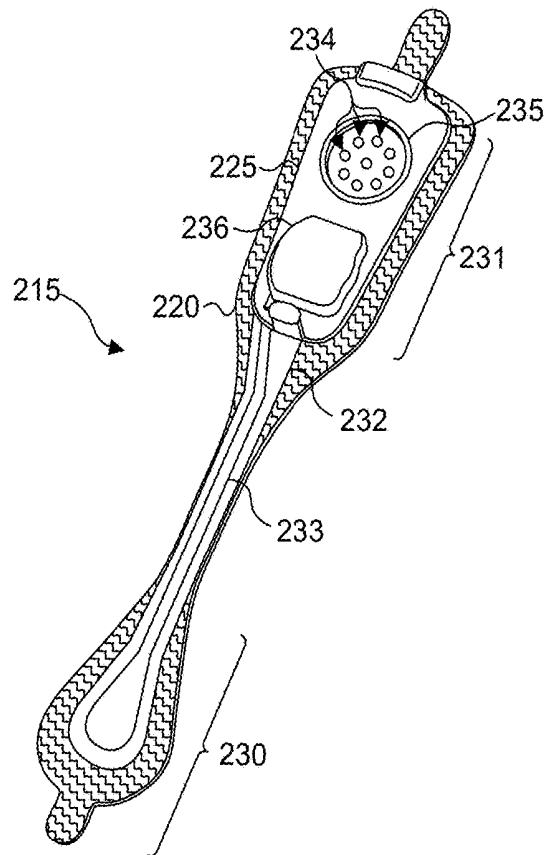


Fig. 18.

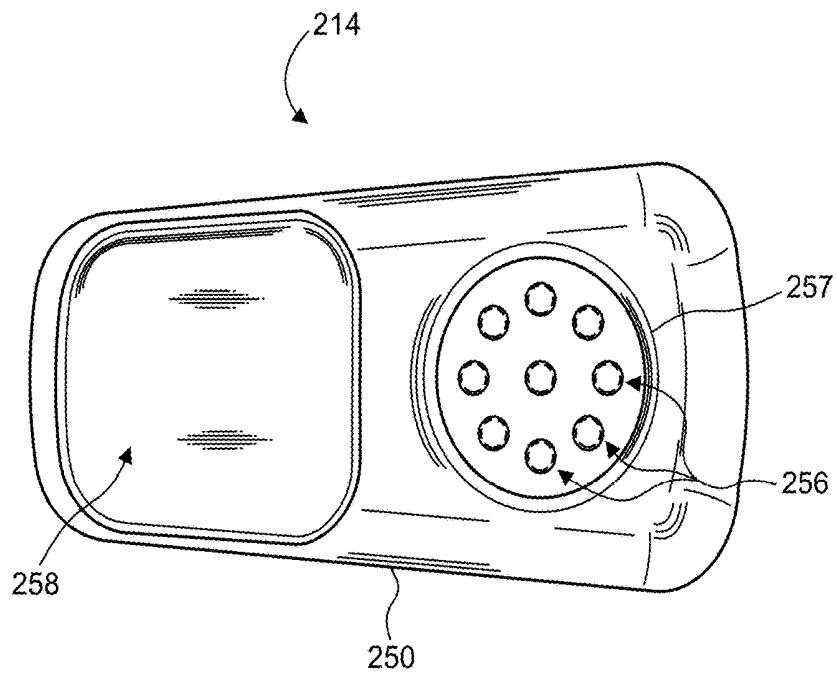


Fig. 19.

270

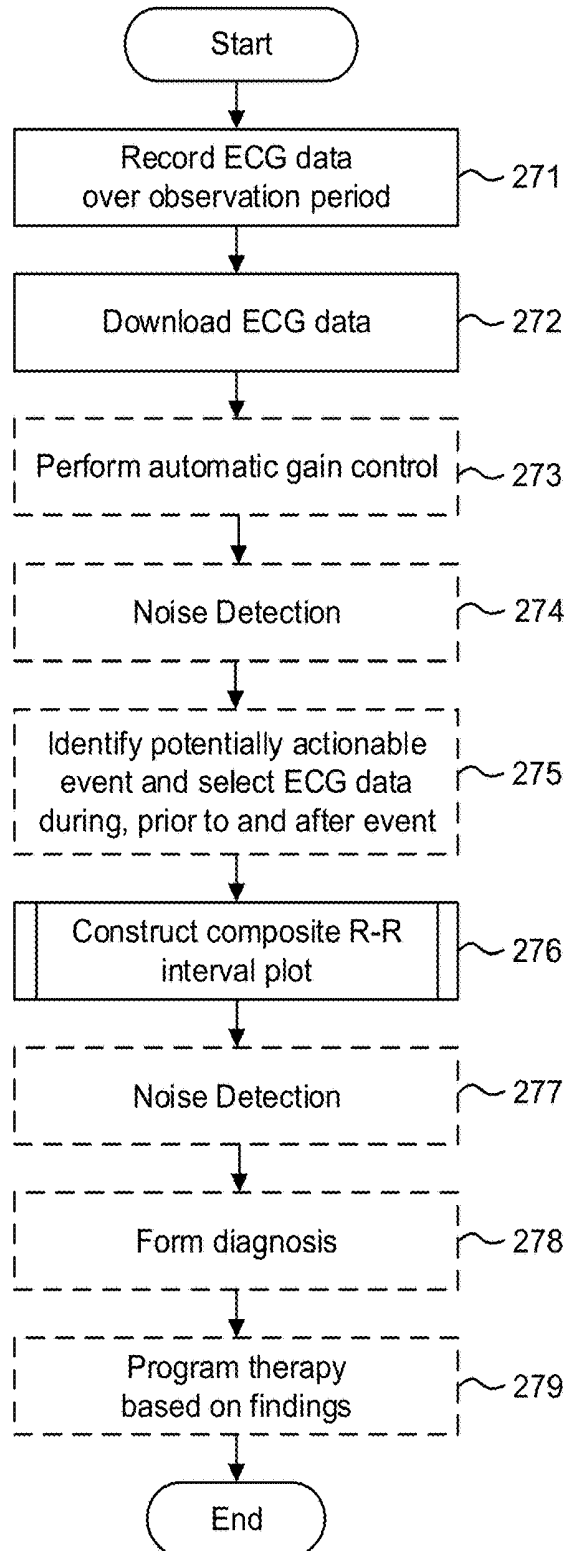


Fig. 20.

290

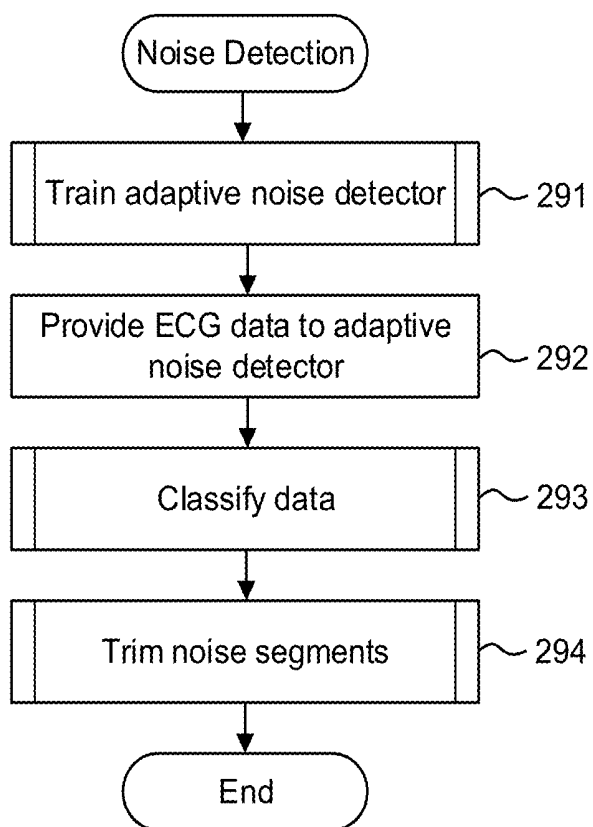


Fig. 21.

300

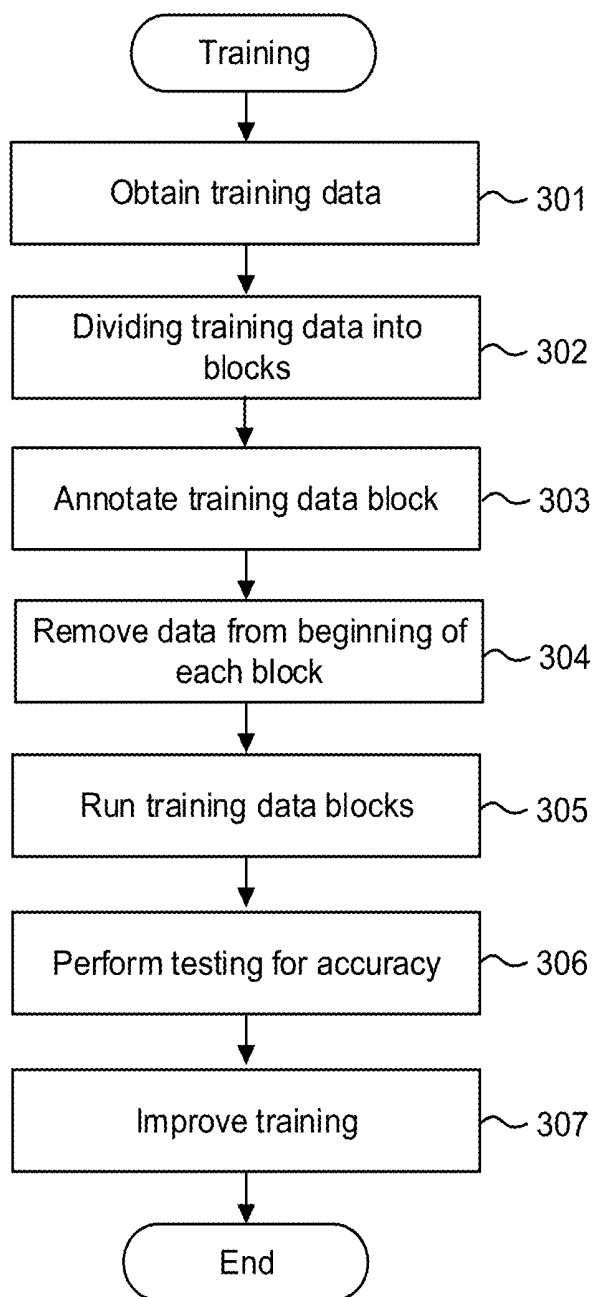


Fig. 22.

310

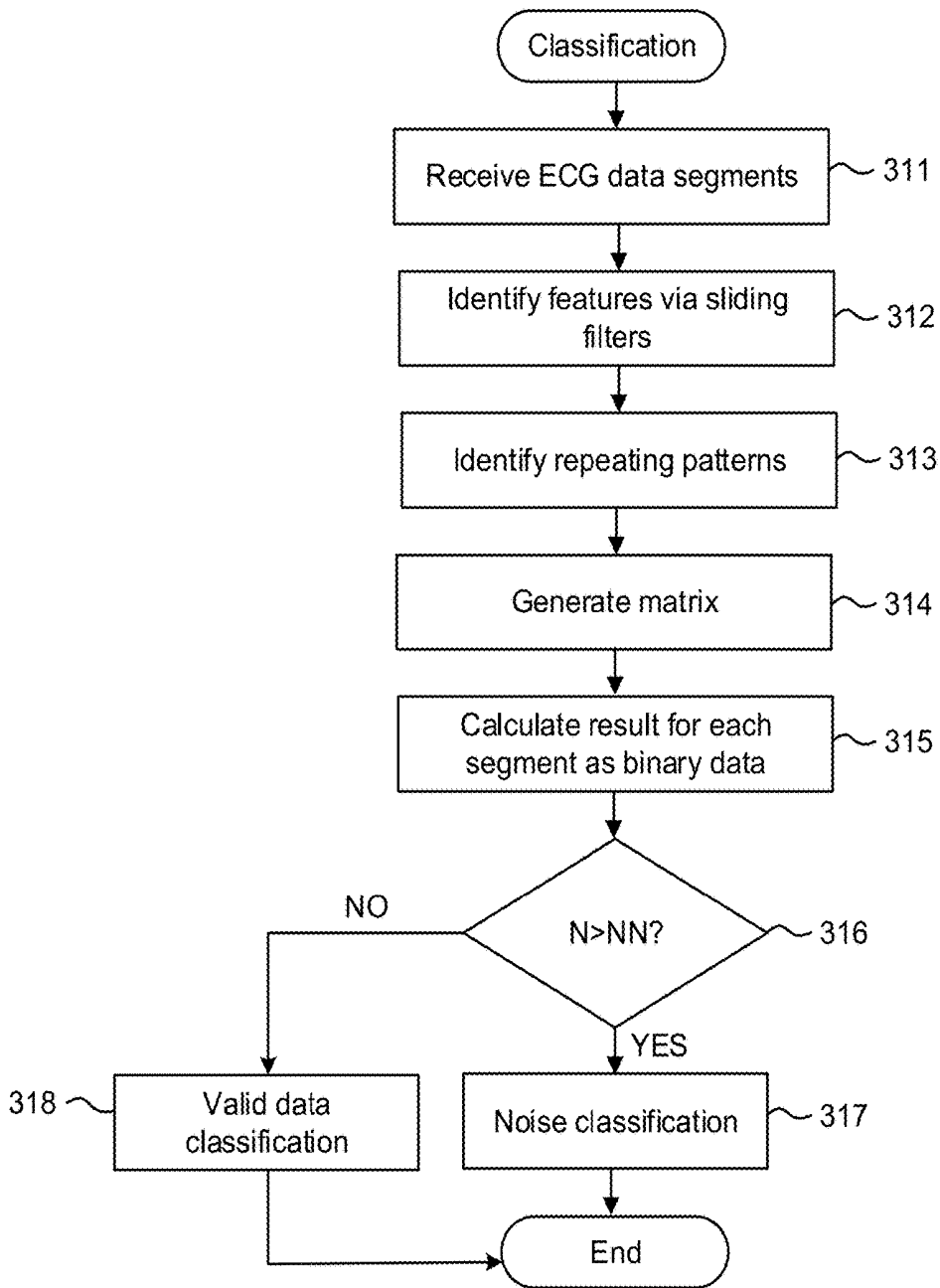


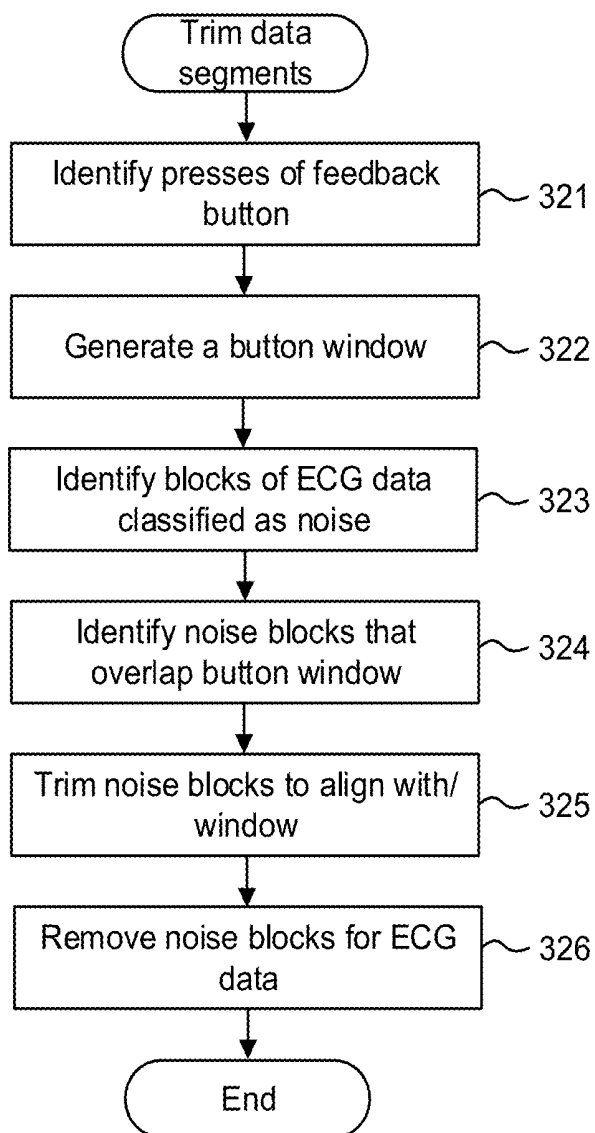
Fig. 23.320

Fig. 24.

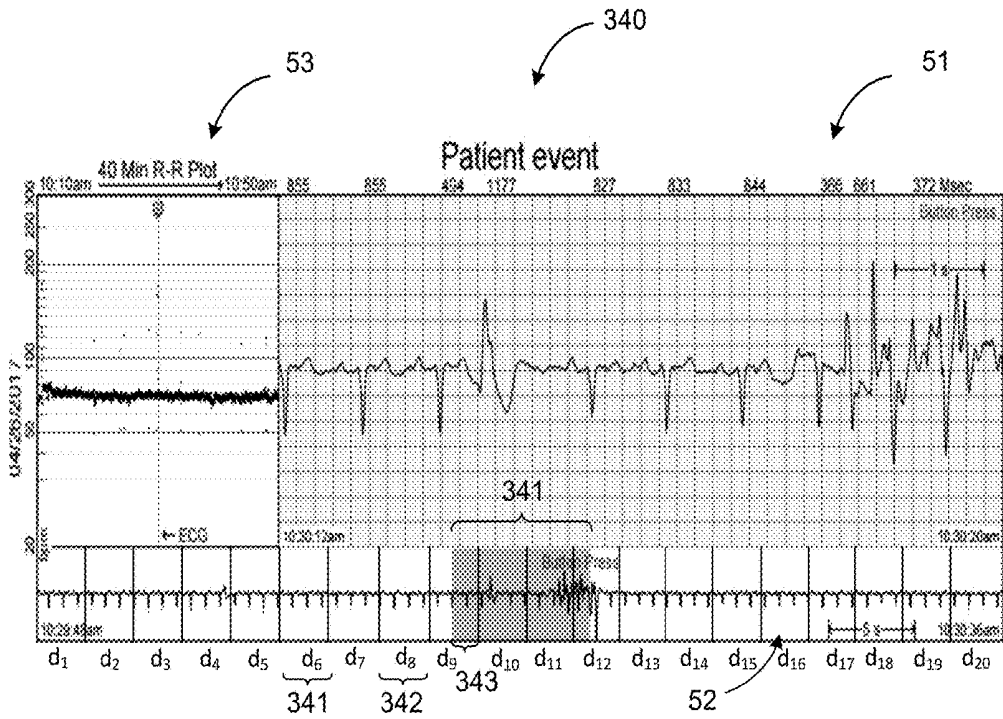
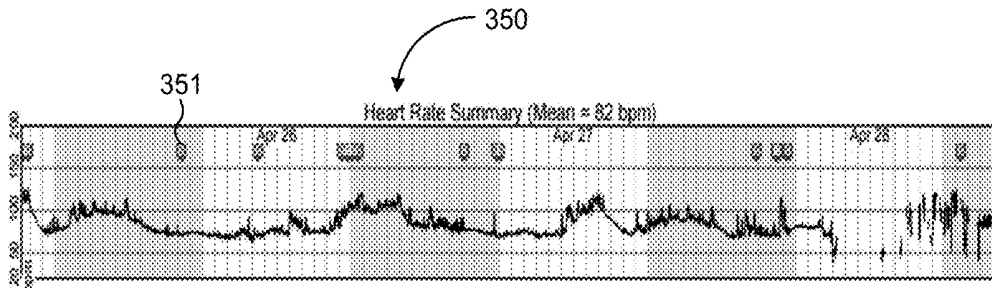


Fig. 25.



**SYSTEM AND METHOD FOR ECG DATA
CLASSIFICATION FOR USE IN
FACILITATING DIAGNOSIS OF CARDIAC
RHYTHM DISORDERS WITH THE AID OF A
DIGITAL COMPUTER**

CROSS-REFERENCE TO RELATED
APPLICATION

This non-provisional patent application is a continuation-in-part of patent application Ser. No. 10/045,709, issued Aug. 14, 2018, which is a continuation of U.S. Pat. No. 9,408,551, issued Aug. 9, 2016; which is a continuation-in-part of U.S. Pat. No. 9,345,414, issued May 24, 2016; which is a continuation-in-part of U.S. Pat. No. 9,408,545, issued Aug. 9, 2016; which is a continuation-in-part of U.S. Pat. No. 9,700,227, issued Jul. 11, 2017; which is a continuation-in-part of U.S. Pat. No. 9,730,593, issued Aug. 15, 2017; this present non-provisional patent application is also a continuation-in-part of U.S. Pat. No. 9,936,875, issued Apr. 10, 2018, which is a continuation of U.S. Pat. No. 9,788,722, issued Oct. 17, 2017, which is a division of U.S. Pat. No. 9,504,423, issued Nov. 29, 2016; and this non-provisional patent application further claims priority under 35 U.S.C. § 119(e) to U.S. Provisional Patent application, Ser. No. 62/132,497, filed Mar. 12, 2015, U.S. Provisional Patent application Ser. No. 61/882,403, filed Sep. 25, 2013, and U.S. Provisional Patent application Ser. No. 62/591,715, filed Nov. 28, 2017, the disclosures of which are incorporated by reference.

FIELD

This application relates in general to electrocardiographic monitoring and, in particular, to a system and method for ECG data classification for use in facilitating diagnosis of cardiac rhythm disorders with the aid of a digital computer.

BACKGROUND

An ECG procedure measures cardiac electrical potentials that can be graphed to visually depict the electrical activity of the heart over time and allows physicians to diagnose cardiac function by visually tracing the cutaneous electrical signals (action potentials) that are generated by the propagation of the transmembrane ionic currents that trigger the depolarization of cardiac fibers. Conventionally, a standardized set format 12-lead configuration is used by an ECG machine to record cardiac electrical signals from well-established traditional chest locations.

An ECG trace contains alphabetically-labeled waveform deflections, PQRSTU, that represent distinct features within the cyclic cardiac activation sequence and that can be interpreted post-ECG recordation to derive heart rate and physiology and for use in medical diagnosis and treatment. The P-wave represents atrial depolarization, which causes atrial contraction. The QRS-complex represents ventricular depolarization and is the largest electrical signal of the heart. The T-wave and U-wave represents ventricular repolarization. The T and U-waves are not usually used in diagnosing most cardiac rhythm disorders and are included for completeness.

Here, the focus is around the R-wave, which is often used as an abbreviation for the QRS-complex. When measuring the time between an R-R interval, one can get a beat-by-beat assessment of heart rate. Typically, the R-R interval span between successive R-waves, in a normal heart, is 600

milliseconds (ms) to 1000 ms (i.e., one second) long, which respectively corresponds to 100 to 60 beats per minute (bpm). If one further considers the R-R interval as occurring over time, beat-by-beat, detailed cardiac physiology data may be embedded to provide information that allows a physician to understand, at a glance, the context of the associated ECG rhythm both before and after a suspected rhythm abnormality and can be of confirmational and collaborative value in cardiac arrhythmia diagnosis and treatment.

Conventionally, the potential of R-R interval context has not been fully realized, partly due to the difficulty of presentation in a concise and effective manner to physicians. For instance, routine ECGs are typically displayed at an effective paper speed of 25 millimeters (mm) per second. A lower speed is not recommended because ECG graph resolution degrades at lower speeds and diagnostically-relevant features may be lost. Conversely, a half-hour ECG recording, progressing at 25 mm/s, results in 45 meters of ECG waveforms that, in printed form, is cumbersome and, in electronic display form, will require significant back and forth toggling between pages of waveforms, as well as presenting voluminous data transfer and data storage concerns. As a result, ECGs are less than ideal tools for diagnosing cardiac arrhythmia patterns that only become apparent over an extended time frame, such as 10 minutes or longer.

In addition to or in lieu of physician review, the R-wave data can be provided to analysis software for identification of cardiac events and patient diagnosis. However, such software generally operates best on datasets that represent a few minutes to two days of ECG data. As newer ECG monitoring devices enter the market, many include longer data recording periods. Accordingly, such analysis programs are overloaded with data, which can hinder effectiveness of the analysis, leading to an incorrect patient diagnosis.

Further, performing an analysis of data that includes large amounts of noise can affect accuracy of patient diagnosis. For instance, noise can mask portions of the ECG data, which can prevent analysis software or a medical professional from identifying patterns of cardiac events, as well as lead to an incorrect diagnosis or lack of a diagnosis.

Therefore, a need remains for improving quality of ECG data, while reducing amounts of the ECG data for analysis, including patient diagnosis, by identifying and removing noise. Such noise can be recognized by differentiating regions of valid ECG data from noise using an adaptive noise detector and the regions of noise can be removed from the valid ECG data.

SUMMARY

ECG data is recorded for a patient via an ECG ambulatory monitor over an extended period of time. The recorded ECG data is provided to an adaptive noise detector prior to differentiating valid ECG data from noise. The noise can appear as device-related events and lead to an inaccurate diagnosis. The ECG data identified as noise can be removed and the remaining valid ECG data is then provided to a medical professional or analysis software for analysis and patient diagnosis.

Patent feedback received during recording can be helpful to identify cardiac events. For instance, patients are instructed to press a tactile feedback button on the ECG ambulatory monitor when they feel discomfort, ill, or that a cardiac event may be occurring. However, pressure on the button can often appear as noise and may be removed. To

prevent removal of the data associated with the button press, a window surrounding the button press is designated. Any ECG data classified as noise and overlapping the window is removed from the noise classification and remains with the ECG data for analysis via software or a medical professional.

One embodiment provides a system and method for ECG data classification for facilitating diagnosis of cardiac rhythm disorders with the aid of a digital computer. ECG data is obtained via an electrocardiography monitor with a patient button. A press of the patient button is identified within the ECG data. A button window with a segment of data prior to and after the patient button press is defined within the ECG data. The ECG data is divided into blocks and noise detection analysis is applied to the blocks of ECG data. A classification of one of noise and valid data is assigned to each ECG data block based on the noise detection analysis. At least one block of ECG data that overlaps the button window is assigned the noise classification. The at least one block of ECG data is trimmed to align with the start or end of the button window. The trimmed blocks assigned with the noise classification are removed from the ECG data.

Still other embodiments will become readily apparent to those skilled in the art from the following detailed description, wherein are described embodiments by way of illustrating the best mode contemplated. As will be realized, other and different embodiments are possible and the embodiments' several details are capable of modifications in various obvious respects, including time and clustering of events, all without departing from their spirit and the scope. Accordingly, the drawings and detailed description are to be regarded as illustrative in nature and not as restrictive.

BRIEF DESCRIPTION OF THE DRAWINGS

FIG. 1 is a graph showing, by way of example, a single ECG waveform.

FIG. 2 is a graph showing, by way of example, a prior art Poincaré R-R interval plot.

FIG. 3 is a flow diagram showing a method for facilitating diagnosis of cardiac rhythm disorders with the aid of a digital computer in accordance with one embodiment.

FIG. 4 is a flow diagram showing a routine for constructing and displaying a diagnostic composite plot for use in the method of FIG. 3.

FIG. 5 is a flow diagram showing a routine for constructing an extended-duration R-R interval plot for use in the routine of FIG. 4.

FIG. 6 is a diagram showing, by way of example, a diagnostic composite plot generated by the method of FIG. 3.

FIG. 7 is a diagram showing, by way of example, a diagnostic composite plot for facilitating the diagnosis of sinus rhythm (SR) transitioning into atrial fibrillation (AF).

FIG. 8 is a diagram showing, by way of example, a diagnostic composite plot for facilitating the diagnosis of 3:1 atrial flutter (AFL) transitioning into SR.

FIG. 9 is a diagram showing, by way of example, a diagnostic composite plot for facilitating the diagnosis of atrial trigeminy.

FIG. 10 is a diagram showing, by way of example, a diagnostic composite plot for facilitating the diagnosis of maximum heart rate in an episode of AF during exercise.

FIG. 11 is a diagram showing, by way of example, a diagnostic composite plot for facilitating the diagnosis of SR transitioning into AFL transitioning into AF.

FIG. 12 is a diagram showing, by way of example, a diagnostic composite plot for facilitating the diagnosis of sinus tachycardia and palpitations that occurred during exercise accompanied by a jump in heart rate.

FIG. 13 is a diagram showing, by way of example, a diagnostic composite plot for facilitating the diagnosis of bradycardia.

FIG. 14 is a block diagram showing a system for facilitating diagnosis of cardiac rhythm disorders with the aid of a digital computer in accordance with one embodiment.

FIG. 15 is a perspective view showing an ECG ambulatory monitor having an extended wear electrode patch with a monitor recorder inserted.

FIG. 16 is a perspective view showing the monitor recorder of FIG. 15.

FIG. 17 is a perspective view showing the extended wear electrode patch of FIG. 15 without a monitor recorder inserted.

FIG. 18 is a bottom plan view of the monitor recorder of FIG. 15.

FIG. 19 is a flow diagram showing a method for ECG data classification for use in facilitating diagnosis of cardiac rhythm disorders with the aid of a digital computer.

FIG. 20 is a flow diagram showing a method for noise detection.

FIG. 21 is a flow diagram showing, by way of example, a method for training an adaptive noise detector.

FIG. 22 is a flow diagram showing, by way of example, a method for classification of ECG data.

FIG. 23 is a flow diagram showing, by way of example, a method for trimming data segments classified as noise.

FIG. 24 is a diagram showing, by way of example, a diagnostic composite plot showing data from a button press window.

FIG. 25 is a diagram showing, by way of example, a summary graph of data press occurrences.

DETAILED DESCRIPTION

A normal healthy cardiac cycle repeats through an expected sequence of events that can be visually traced through an ECG. Each cycle starts with cardiac depolarization originating high in the right atrium in the sinoatrial (SA) node before spreading leftward towards the left atrium and inferiorly towards the atrioventricular (AV) node. After a delay in the AV node, the depolarization impulse transits the Bundle of His and moves into the right and left bundle branches and Purkinje fibers to activate the right and left ventricles.

When a rhythm disorder is suspected, diagnostically-relevant arrhythmic events in the cardiac cycle can often be identified and evaluated with the assistance of an ECG and R-R interval tachography, somewhat similar to Poincaré plots. Routine ECG evaluation is primarily focused on identifying changes to expected ECG waveform shapes. R-R interval tachographs are focused on showing heart rate trends prior to and after an arrhythmia. This information is critical to understanding the underpinnings of arrhythmia onset and offset, both features critical to managing the patient regardless of the specific arrhythmia shown on the ECG. FIG. 1 is a graph showing, by way of example, a single ECG waveform 10. The x-axis represents approximate time in units of tenths of a second and the y-axis represents approximate cutaneous electrical signal strength in units of millivolts. By long-standing convention, ECGs are typically printed or displayed at an effective paper speed of 25 millimeters (mm) per second. Although in practice an ECG

may be provided to a physician in traditional paper-printed form, in “virtual” electronic display form, or both. Nevertheless, the term “effective paper speed” is still widely applied as a metric to normalize the recorded ECG signal to a standardized grid of 1 mm squares (omitted for the sake of clarity in FIG. 1), whereby each 1 mm horizontal box in the grid corresponds to 0.04 s (40 ms) of recorded time. Other effective paper speeds, grid sizes and units of display are possible.

A full ECG consists of a stream of alphabetically-labeled waveforms 10 that collectively cover cardiac performance over a period of observation. For a healthy patient, within each ECG waveform 10, the P-wave 11 will normally have a smooth, normally upward, positive waveform that indicates atrial depolarization. The QRS complex 17 will usually follow during normal rhythms, often with a downward deflection of a Q-wave 12, followed by a larger upward deflection of an R-wave 13, and be terminated with a downward waveform of the S-wave 14, which are collectively representative of ventricular depolarization. This term, QRS, is often reduced to the “R-wave”. Thus, reference to the R-R interval means the time from one R-wave (or QRS) to another R-wave. For completeness sake of showing the full ECG, we identify the T-wave 15, which will normally be a modest upward waveform, representative of ventricular repolarization, while the U-wave 16, which is often not directly observable, will indicate the recovery period of the Purkinje conduction fibers. For the purposes of the R-R plot, this part of the ECG waveform will not be pertinent.

Rhythm disorders often manifest through R-R interval variability or through the patterns formed by R-R intervals over an extended time period prior to and after a specific arrhythmia onset and offset. Both are important tools in the diagnosis of cardiac rhythm abnormalities. For example, atrial fibrillation (AF) is the chaotic firing of the atria that leads to an erratic activation of the ventricles. AF is initially diagnosed by an absence of organized P-waves 11 and confirmed by erratic ventricular rates that manifest in an ECG R-R interval plot as a cloud-like pattern of irregular R-R intervals due to an abnormal conduction of impulses to the ventricles. There is a Gaussian-like distribution to these R-R intervals during AF. Similarly, atrial flutter (AFL) is an abnormal heart rhythm in which cardiac impulses travel along pathways within the right atrium in an organized circular motion, causing the atria to beat faster than and out of sync with the ventricles. During AFL, the heart beats quickly, yet with a regular pattern. Although AFL presents in an ECG in a “sawtooth” pattern, AFL behavior can fluctuate wildly. Such fluctuation can be confirmed in an ECG by characteristic R-R interval patterns that usually manifest as 2:1 atrioventricular (AV) conduction, 4:1 AV conduction or even variable AV conduction, as it frequently can be. The importance of this latter manifestation of AFL relates to how AFL can be distinguished from AF. The R-R interval plot can clearly distinguish the two unlike algorithms that frequently conflate AF with AFL and variable conduction.

Conventionally, R-R intervals have been visualized using Poincaré plots. FIG. 2 is a graph showing, by way of example, a prior art Poincaré R-R interval plot 18. The x-axis represents the duration of R-R interval n in units of milliseconds (ms). The y-axis represents the duration of R-R interval $n+1$ also in units of ms. Ordinarily, the x-and y-axes use the same units, so as to form a trend line 19 along the 45-degree angle. When an R-R interval is equal to the successive R-R interval, as often occurs when heart rhythm is regular, the dot representing the two intervals falls onto

the 45-degree trend line 19. Conversely, when an R-R interval has changed since the preceding R-R interval, the dot representing the two intervals falls off the 45-degree trend line 19 and, as the difference between successive R-R intervals increases, the dots fall further away from the trend line 19.

The number of dots deviating from the trend line 19 in a Poincaré plot can indicate the frequency of occurrence of irregular heartbeats when compared to the number of dots on the trend line 19. The distance of the dots to the trend line 19 can approximate the extent of heart rate change from one heartbeat to the next. However, as heart rate change is limited to only successively-occurring heartbeats, the linearity of time and associated contextual information over an extended time frame are lost. Poincaré plots can be generally predictive but they have limited value when used to understand physiological antecedents to an arrhythmia pre-and post-rhythm events, for example something as simple as exercise. In addition, significant changes in heart rate, particularly spikes in heart rate, such as due to sinus rhythm transitions to atrial flutter, may be masked, distorted or even omitted in a Poincaré plot if the change occurs over non-successive heartbeats. In summary, a Poincaré plot is more useful as a mathematical tool than a physiological one, and therefore a Poincaré plot cannot truly represent what the heart is doing serially over time with respect to changes in the heart’s normal and abnormal physiology on a beat-by-beat basis.

Despite the limitations of Poincaré plots and related forms of R-R interval tachography, R-R interval data when presented in a format duplicating temporal physiological events manifest on an actual ECG remains a key tool that physicians can rely upon to identify temporally-related cardiac dysrhythmic patterns. Interpretation of R-R interval data can be assisted by including multiple temporal points of reference and a plot of R-R interval data that comparatively depicts heart rate variability in concert with R-R interval data. FIG. 3 is a flow diagram showing a method 20 for facilitating diagnosis of cardiac rhythm disorders with the aid of a digital computer in accordance with one embodiment. The method 20 can be implemented in software and execution of the software can be performed on a computer, such as further described infra with reference to FIG. 14, as a series of processes or method modules or steps.

As a precursor step, the patient’s ECG data are recorded over a set time period (step 21), which can be over a short term or extended time frame. ECG recordation, as well as other physiological monitoring, can be provided through various kinds of ECG-capable monitoring ensembles, including a standardized 12-lead ECG setup, such as used for clinical ECG monitoring, a portable Holter-type ECG recorder for traditional ambulatory ECG monitoring, or a wearable ambulatory ECG monitor, such as a flexible extended wear electrode patch and a removable reusable (or single use) monitor recorder, such as described in commonly-assigned U.S. Pat. No. 9,345,414, issued May 24, 2016, the disclosure of which is incorporated by reference. The wearable ambulatory ECG monitor includes an electrode patch and monitor recorder that are synergistically optimized to capture electrical signals from the propagation of low amplitude, relatively low frequency content cardiac action potentials, particularly the P-waves, generated during atrial activation, and is described in further detail below with respect to FIG. 15. Still other forms of ECG monitoring assemblies are possible.

Upon completion of the monitoring period, the ECG and any other physiological data are downloaded or retrieved

into a digital computer, as further described infra with reference to FIG. 14, with, for instance, the assistance of a download station or similar device, or via wireless connection, if so equipped, and a vector of the downloaded or retrieved ECG data is obtained (step 22). In one embodiment, the vector of ECG data represents a 40-minute (or other duration) time span that is used in constructing the plot of R-R interval data, although other pre-event and post-event time spans are possible. Optionally, a potentially-actionable cardiac event within the vector of ECG data can be identified and the ECG data during, prior to and after the event is selected (step 23). The event could be identified with the assistance of a software package, such as Holter LX Analysis Software, licensed by NorthEast Monitoring, Inc., Maynard, Mass.; Intelli Space Cardiovascular Image and Information management system, licensed Koninklijke Philips N.V., Amsterdam, Netherlands; MoMe System, licensed by InfoBionic, Lowell, Mass.; Pyramis ECG Management, licensed by Mortara Instrument Inc., Milwaukee, Wis.; ICS Clinical Suite, licensed by Spacelabs Healthcare Inc., Snoqualmie, Wash.; or a customized software package. Alternatively, the potentially-actionable cardiac event could be identified by a physician or technician during review of the ECG data.

To improve diagnosis of heart rate variability, a diagnostic composite plot is constructed that includes one or more temporal points of reference into the ECG data, which provide important diagnostic context, and a plot of R-R interval data is constructed based on the vector of ECG data (step 24), as further described infra with reference to FIG. 4. Briefly, both near field and far field contextual views of the ECG data are constructed and displayed. Both views are temporally keyed to an extended duration R-R interval data view that, in one embodiment, is scaled non-linearly (for practical viewing reasons) to maximize the visual differentiation for frequently-occurring heart rate ranges, such that a single glance allows the physician to make a diagnosis. The use of a non-linear heart rate scale adjacent to the ECG prevents a skewing of the R-R data to exceed the visual format of a page of paper. Thus, all three views are presented simultaneously, in a visually convenient format that can present 3 sequential ECG data sets per page, thereby allowing the interpreting physician to diagnose rhythm and the pre-and post-contextual events leading up to a cardiac rhythm of interest in a reading and storage friendly manner.

In a further embodiment, findings made through interpretation of heart rate variability patterns in the diagnostic composite plot can be analyzed to form a diagnosis of a cardiac rhythm disorder (step 25), such as the cardiac rhythm disorders listed, by way of example, in Table 1. For instance, the heart rate variability patterns in the diagnostic composite plot could be provided to a system that programmatically detects AF by virtue of looking for the classic Gaussian-type distribution on the “cloud” of heart rate variability formed in the plot of R-R interval data, which can be corroborated by the accompanying contextual ECG data. Finally, therapy to address diagnosed disorder findings can optionally be programmed into a cardiac rhythm therapy delivery device (step 26), such as an implantable medical device (IMD) (not shown), including a pacemaker, implantable cardioverter defibrillator (ICD), or similar devices.

TABLE 1

Cardiac Rhythm Disorders	
Normal sinus rhythm	
Sinus Bradycardia	

TABLE 1-continued

Cardiac Rhythm Disorders	
	Sinus Tachycardia
5	Premature atrial and ventricular beats
	Ectopic atrial tachycardia
	Atrial fibrillation
	Atrial flutter
	Atrial or ventricular bigeminy, trigeminy or quadrigeminy
	Sinus Bradycardia
10	Fusion beats
	Interpolated ventricular premature beats
	Intraventricular conduction delay
	Functional rhythm
	AV Nodal re-entrant tachycardia
	AV re-entrant tachycardia
15	Wolff-Parkinson-White Syndrome and Pre-excitation
	Ventricular tachycardia
	Accelerated idioventricular rhythm
	AV Wenckebach block
	AV Type II block
20	Sinoatrial block

A diagnostic composite plot is constructed and displayed to help physicians identify and diagnose temporally-related cardiac dysrhythmic patterns. The diagnostic composite plot includes ECG traces from two or more temporal points of reference and a plot of R-R interval data, although other configurations of ECG data plots when combined with the R-R interval plot will also provide critical information. FIG. 4 is a flow diagram showing a routine 30 for constructing and displaying a diagnostic composite plot for use in the method 20 of FIG. 3. Specific examples of diagnostic composite plots are discussed in detail infra with reference to FIGS. 7-13.

In the diagnostic composite plot, R-R interval data is presented to physicians in a format that includes views of relevant near field and far field ECG data, which together provide contextual information that improves diagnostic accuracy. In a further embodiment, other views of ECG data can be provided in addition to or in lieu of the near field and far field ECG data views. The near field (or short duration) ECG data provides a “pinpoint” classical view of an ECG at traditional recording speed in a manner that is known to and widely embraced by physicians. This near field ECG data is coupled to a far field (or medium duration) ECG data view that provides an “intermediate” lower resolution, offering pre-and post-event contextual ECG data. Thus, the extended-duration R-R interval plot is first constructed (step 31), as further described infra with reference to FIG. 5. Optionally, noise can be filtered from the R-R interval plot (step 32), which is then displayed (step 33). In a further embodiment, noise can be filtered from the ECG data prior to constructing the R-R interval plot, as further described below with reference to FIG. 19. Noise filtering can include low-pass or high-pass filtering or other forms of signal processing, including automatic gain control, such as described in commonly-assigned U.S. Pat. No. 9,345,414, issued May 24, 2016, cited supra, as well as identification via an adaptive noise detector, as further described in detail below with respect to FIGS. 19-25.

Rhythm disorders have different weightings depending upon the context with which they occur. In the diagnostic composite plot, the R-R interval data view and the multiple views of the ECG data around which the R-R data embrace, provide that necessary context. Effectively, the short and medium duration ECG data that accompanies the extended-duration R-R interval plot represents the ECG data “zoomed” in around a temporal point of reference identified

in the center (or other location) of the R-R interval plot, thereby providing a short-term, medium-term and long-term visual context to the physician that allows temporal assessment of cardiac rhythm changes in various complementary views of the heart's behavior. The durations of the classical "pinpoint" view, the pre-and post-event "intermediate" view, and the R-R interval plot are flexible and adjustable. In one embodiment, the diagnostic composite plot displays R-R interval data over a forty-minute duration and ECG data over short and medium durations (steps 34 and 35), such as four-second and 24-second durations that provide two-and 12-second segments of the ECG data before and after the RR interval plot's temporal point of reference, which is generally in the center of the R-R interval plot, although other locations in the R-R interval plot could be identified as the temporal point of reference. The pinpoint "snapshot" and intermediate views of ECG data with the extended term R-R interval data comparatively depicts heart rate context and patterns of behavior prior to and after a clinically meaningful arrhythmia or patient concern, thereby enhancing diagnostic specificity of cardiac rhythm disorders and providing physiological context to improve diagnostic ability. In a further embodiment, diagnostically relevant cardiac events can be identified and the R-R interval plot can be constructed with a cardiac event centered in the middle (or other location) of the plot, which thereby allows pre-and post-event heart rhythm data to be contextually "framed" through the pinpoint and intermediate ECG data views. Other durations, intervals and presentations of ECG data are possible, including allowing the physician or viewer to select or scroll through the raw ECG data to advance the ECG data together with the R-R interval data, allowing context to be selected by the viewer.

The extended-duration R-R interval plot presents beat-to-beat heart rate variability in a format that is intuitive and contextual, yet condensed. The format of the R-R interval plot is selected to optimize visualization of cardiac events in a compressed, yet understandable field of view, that allows for compact presentation of the data akin to a cardiologists understanding of clinical events. FIG. 5 is a flow diagram showing a routine 40 for constructing an extended-duration R-R interval plot for use in the routine 30 of FIG. 4. The duration of the R-R interval plot can vary from less than one minute to the entire duration of the recording. Thus, a plurality of R-wave peaks is first selected out of the vector of ECG data (step 41) appropriate to the duration of the R-R interval plot to be constructed. For successive pairs of the R-wave peaks (steps 42-43), the difference between the recording times of the R-peaks is calculated (step 43). Each recording time difference represents the length of one heart-beat. The heart rate associated with the recording time difference is determined by taking an inverse of the recording time difference and normalizing the inverse to beats per minute (step 44). Taking the inverse of the recording time difference yields a heart rate expressed in beats per second, which can be adjusted by a factor of 60 to provide a heart rate expressed in bpm. Calculation of the differences between the recording times and the associated heart rate continues for all of the remaining pairs of the R-wave peaks (step 44).

The pairings of R-R intervals and associated heart rates are formed into a two-dimensional plot. R-R intervals are plotted along the x-axis and associated heart rates are plotted along the y-axis. The range and scale of the y-axis (heart rate) can be adjusted according to the range and frequency of normal or patient-specific heart rates, so as to increase the visual distinctions between the heart rates that correspond to

different R-R intervals. In one embodiment, the y-axis of the R-R interval plot has a range of 20 to 300 beats per minute and R-R intervals corresponding to heart rates falling extremely outside of this range are excluded to allow easy visualization of 99+% of the heart rate possibilities. To encompass all heart rates theoretically possible, 0 to 350 bpm, would alter the practical visibility of the interval range for the vast majority of events. (Note that these extreme rates remain visible in the ECG.)

In a further embodiment, they-axis has a non-linear scale that is calculated as a function of the x-axis (R-R interval), such that:

$$y = \left(\frac{x - \text{min bpm}}{\text{max bpm} - \text{min bpm}} \right)^m$$

where x is the time difference, min bpm is the minimum heart rate, max bpm is the maximum heart rate, and $n < 1$. The non-linear scale of the y-axis accentuates the spatial distance between successive heart rates when heart rate is low. For example, when $n=2$, the spatial difference between 50 and 60 bpm is 32% larger than the spatial difference between 90 bpm and 100 bpm, and 68% larger than the spatial difference between 150 bpm and 160 bpm. As a result the overall effect is to accentuate the spatial differences in frequently-occurring ranges of heart rate and de-emphasize the spatial differential in ranges of heart rate where a deviation from norm would have been apparent, thus maximizing the spatial efficiency in data presentation. The goal is to show cardiac events in a simple, small visual contextual format. Larger scales and larger formats bely the practical limits of single-page presentations for the easy visualization at a glance by the busy physician. The visual distinctions between the heart rates that correspond to different R-R intervals stand out, especially when plotted on a non-linear scale. In this configuration, three distinct arrhythmia events can be presented in standard 8.5 by 11 inch page formats. However, other formats are possible. Also, other y-axis ranges and scales are possible as may be selected by distinct clinical needs and specific diagnostic requirements.

The diagnostic composite plot includes a single, long range view of R-R interval data and a pair of pinpoint ECG data views that together help to facilitate rhythm disorder diagnosis by placing focused long-term heart rate information alongside short-term and medium-term ECG information. Such pairing of ECG and R-R interval data is unique in its ability to inform the physician of events prior to, during and after a cardiovascular event. FIG. 6 is a diagram showing, by way of example, a diagnostic composite plot 50 generated by the method 30 of FIG. 3. Note that the diagnostic composite plot can be tailored to include more than one view of R-R interval data and as many views of contextual ECG data as needed. In a further embodiment, a background information plot presenting an extended far field of related information can be included, such as activity amount, activity intensity, posture, syncope impulse detection, respiratory rate, blood pressure, oxygen saturation (SpO₂), blood carbon dioxide level (pCO₂), glucose, lung wetness, and temperature. Other forms of background information are possible. In a still further embodiment, background information can be layered on top of or keyed to the diagnostic composite plot 50, particularly at key points of time in the R-R interval data plot, so that the context provided by each item of background information can be readily accessed by the reviewing physician.

The diagnostic composite plot **50** includes an ECG plot presenting a near field (short duration) view **51**, an ECG plot presenting an intermediate field (medium duration) view **52**, and an R-R interval data plot presenting a far field (extended duration) view **53**. The three views **51**, **52**, **53** are juxtaposed alongside one other to allow quick back and forth referenc- 5 ing of the full context of the heart's normal and abnormal physiology. Typically, a temporal point of reference, which could be a diagnostically relevant cardiac event, patient concern or other indicia, would be identified and centered on the x-axis in all three views. The placement of the temporal point of reference in the middle of all three x-axes enables the ECG data to be temporally keyed to the R-R interval data appearing in the center **60** of the R-R interval data view **53**, with a near field view **51** of an ECG displayed at normal 15 (paper-based) recording speed and a far field view **52** that presents the ECG data occurring before and after the center **60**. As a result, the near field view **51** provides the ECG data corresponding to the R-R interval data at the center **60** (or other location) in a format that is familiar to all physicians, while the intermediate field view **52** enables presentation of the broader ECG data context going beyond the borders of the near field view **51**. In a further embodiment, the center **60** can be slidably adjusted backwards and forwards in time, with the near field view **51** and the far field view **52** of the 25 ECG data automatically or manually adjusting accordingly to stay in context with the R-R interval data view **51**. In a still further embodiment, multiple temporal points of reference can be identified with each temporal point of reference being optionally accompanied by one or more dedicated sets 30 of ECG data views.

The collection of plots are conveniently arranged close enough to one another to facilitate printing on a single page of standard sized paper (or physical paper substitute, such as a PDF file), although other layouts of the plots are possible. The far field view **53** is plotted with time in the x-axis and heart rate in the y-axis. The R-R intervals are calculated by measuring the time occurring between successive R-wave peaks. In one embodiment, the far field view **53** presents R-R interval data (expressed as heart rate in bpm) that begins 40 about 20 minutes prior to and ends about 20 minutes following the center **60**, although other durations are possible.

The near field view **51** and intermediate field view **52** present ECG data relative to the center **60** of the far field view **53**. The near field view **51** provides a pinpoint or short duration view of the ECG data. In one embodiment, the near field view **51** presents ECG data **55** that begins about two seconds prior to and ends about two seconds following the center **60**, although other durations are possible. The inter- 50 mediate field view **52** provides additional contextual ECG information allowing the physician to assess the ECG itself and gather a broader view of the rhythm before and after a "blow-up" of the specific arrhythmia of interest. In one embodiment, the intermediate field view **52** presents ECG data **56** that begins about 12 seconds prior to and ends about 12 seconds following the center **60**, although other durations are possible. For convenience, the eight-second interval of the ECG data **56** in the intermediate field view **52** that makes up the ECG data **56** in the near field view **51** is visually highlighted, here, with a surrounding box **57**. In addition, other views of the ECG data, either in addition to or in lieu of the near field view **51** and the far field view **52** are possible. Optionally, an ECG plot presenting an extended far field view **54** of the background information can be included 65 in the diagnostic composite plot **50**. In one embodiment, the background information is presented as average heart rate

with day and night periods **58** alternately shaded along the x-axis. Other types of background information, such as activity amount, activity intensity, posture, syncope impulse detection, respiratory rate, blood pressure, oxygen saturation (SpO₂), blood carbon dioxide level (pCO₂), glucose, lung wetness, and temperature, are possible.

Examples of the diagnostic composite plot as applied to specific forms of cardiac rhythm disorders will now be discussed. These examples help to illustrate the distinctive weightings that accompany different forms of rhythm disorders and the R-R interval and ECG waveform deflection context with which they occur. FIG. **7** is a diagram showing, by way of example, a diagnostic composite plot **70** for facilitating the diagnosis of sinus rhythm (SR) transitioning into AF. SR is indicated through the presence of a reasonably steady baseline, but with subsidiary lines of premature beats and their compensatory pauses. SR manifests as a shadowing **71** of a high heart rate line and a low heart rate line. AF is characterized by irregular heartbeats with a somewhat random variation of R-R intervals, although within a limited range and concentrating in a Gaussian-like distribution pattern around a mean that varies over time. Such characteristics can also be distinct from the more random nature of noise. Although AF can be diagnosed by viewing a near field view **51** of ECG data showing heartbeats with reversed P-wave and irregular R-R intervals, this approach may be unclear when viewing "snippets" of ECG data, especially when associated with poor quality ECG signals. The presence of AF can also be confirmed through a far field view **53** of R-R interval data, in which the R-R intervals assume superficially appearing disorganized, spread-out and decentralized scattered cloud **72** along the x-axis, in comparison to a concentrated, darkened line typical of a more organized cardiac rhythm.

FIG. **8** is a diagram showing, by way of example, a diagnostic composite plot **80** for facilitating the diagnosis of 3:1 atrial flutter (AFL) transitioning into SR with frequent premature ectopic atrial beats. In the initial part of the R-R interval plot, the R-R intervals have a discernible aggregated line in the middle of the cloud **81** when the rhythm has yet to stabilize into a set pattern, not quite AF and not quite AFL. Immediately thereafter, a dense line representing firm 3:1 atrial flutter stabilizes the rhythm prior to the transition into SR associated with the presence of two seesawing baselines that result from frequent atrial ectopy causing short coupling intervals and then compensatory long coupling intervals. SR is indicated by the middle of the three lines with a low heart rate line consistent with the compensatory pause (long coupling interval) and a high heart rate line with the shortest coupling interval representing the series of atrial premature beats **82**, and thus, at a faster heart rate.

FIG. **9** is a diagram showing, by way of example, a diagnostic composite plot **90** for facilitating the diagnosis of atrial trigeminy. Atrial trigeminy is characterized by three heartbeat rates appearing intermittently yet reasonably regularly. Although atrial trigeminy can be diagnosed by viewing a near field view **51** of ECG data, the pattern and its clinical impact and frequency is significantly more recognizable in a far field view **53** of R-R interval data, in which a repeating pattern of three distinct heartbeat lines are persistently present and clearly visible **91**. This view also provides the physician with a qualitative feel for the frequency of the event troubling the patient that is not discernible from a single ECG strip.

FIG. **10** is a diagram showing, by way of example, a diagnostic composite plot **100** for facilitating the diagnosis of maximum heart rate in an episode of AF during exercise.

In a far field view **50** of R-R interval data, AF manifests through a dispersed cloud of dots (Gaussian-like distribution) without a discernible main heart rate line representing regular heartbeats **101**. Under exercise, the maximum heart-beat can be located by an increase in heart rate clustered about the cloud **102**. In addition, individual dots above the 200 bpm range throughout the entire 40-minute range indicates the maximum heart rate during exercise. The very rapid rise in heart rate can be critical to patient management, as such bumps in rate by exercise can prove dangerous and even trigger cardiac arrest by inducing ventricular fibrillation. Their very presence is easily visualized in the R-R interval data plot, thereby allowing the physician to alter therapy sufficiently to control such potentially damaging rises in heart rate.

FIG. **11** is a diagram showing, by way of example, a diagnostic composite plot **110** for facilitating the diagnosis of SR transitioning into AFL transitioning into AF. In a far field view **53** of R-R interval data, SR manifests as an uneven main heart rate line with a fluctuating height **111**. At the onset of AFL, the main heart rate line breaks away at a lower heart rate than the SR main heart rate line **112**. The episode of AFL further evolves into AF as characterized by a dispersed cloud of irregular heartbeats without concentrated heart rate lines **113**. This view provides critical information to the physician managing AF patients in that, at a glance, the view provides data that tells the physician that the patient's AF may be the consequence of AFL. Such knowledge may alter both drug and procedure therapies, like catheter ablation details of intervention. These two disorders are not interchangeable and generally demand different drug and different catheter ablation approaches.

FIG. **12** is a diagram showing, by way of example, a diagnostic composite plot **120** for facilitating the diagnosis of sinus tachycardia and palpitations that occurred during exercise accompanied by a jump in heart rate. In a far field view **50** of R-R interval data, sinus tachycardia is indicated by the presence of a baseline heart rate of about 60 bpm **121** that spikes up to around 100 bpm **122** and gradually slopes down with a wide tail **123**, reflecting a sharp rise of heart rates followed by a gradual decline. The associated ECG data in the near field and intermediate field views (not shown) can confirm the rhythm as sinus rhythm and a normal response to exercise. This rhythm, although superficially obvious, was associated with symptoms of palpitations and demonstrates a sensitivity to heart rate fluctuations, rather than a sensitivity to an arrhythmia. This common problem is often dismissed as merely sinus tachycardia, rather than recognizing the context of a changing rate that generated the patient's complaint, a problem, visible only in the R-R interval data plot.

FIG. **13** is a diagram showing, by way of example, a diagnostic composite plot **90** for facilitating the diagnosis of bradycardia during sleep and a R-R interval pattern characteristic of sleep. Bradycardia refers to a resting heart rate of under 60 bpm. Bradycardia during sleep is often tempered with occasional spikes of rapid heart rate, which can be a secondary compensatory response to dreaming, snoring or sleep apnea. In a far field view **50** of R-R interval data, bradycardia manifests as the presence of a base line heart rate in the range of about 50 bpm **131**, coupled with multiple spikes of dots **132** representing intermittent episodes of elevated heart rate. Such elevations in heart rate during a pre-dominantly slower rate may be signs of a cardio-respiratory disorder. Still other applications of the diagnostic composite plot **80** are possible.

The diagnostic composite plots are a tool used by physicians as part of a continuum of cardiac care provisioning that begins with ECG monitoring, continues through diagnostic overread and finally, if medically appropriate, concludes with cardiac rhythm disorder treatment. Each of these steps involve different physical components that collaboratively allow physicians to acquire and visualize R-R interval and ECG data in a way that accurately depicts heart rate variability over time. Further, the data represented by the diagnostic composite plots can be provided to analysis software for cardiac event detection, and patient diagnosis or confirmation. FIG. **14** is a block diagram showing a system **140** for facilitating diagnosis of cardiac rhythm disorders with the aid of a digital computer **150** in accordance with one embodiment. Each diagnostic composite plot **151** is based on ECG data **166** that has either been recorded by a conventional electrocardiograph (not shown) or retrieved or obtained from some other type of ECG monitoring and recording device. Following completion of the ECG monitoring, the ECG data is assembled into a diagnostic composite plot **151**, which can be used by a physician to diagnosis and, if required, treat a cardiac rhythm disorder, or for other health care or related purposes.

Each diagnostic composite plot **151** is based on ECG data **166** that has been recorded over a period of observation, which can be for just a short term, such as during a clinic appointment, or over an extended time frame of months. ECG recordation and, in some cases, physiological monitoring can be provided through various types of ECG-capable monitoring ensembles, including a standardized 12-lead ECG setup (not shown), such as used for clinical ECG monitoring, a portable Holter-type ECG recorder for traditional ambulatory ECG monitoring (also not shown), or a wearable ambulatory ECG monitor.

One form of ambulatory ECG monitor **142** particularly suited to monitoring and recording ECG and physiological data employs an electrode patch **143** and a removable reusable (or single use) monitor recorder **144**, such as described in commonly-assigned U.S. Pat. No. 9,345,414, issued May 24, 2016, cited supra, and also, further described in detail below with respect to FIGS. **15-18**. The electrode patch **143** and monitor recorder **144** are synergistically optimized to capture electrical signals from the propagation of low amplitude, relatively low frequency content cardiac action potentials, particularly the P-waves generated during atrial activation. The ECG monitor **142** sits centrally (in the midline) on the patient's chest along the sternum **169** oriented top-to-bottom. The ECG monitor **142** interfaces to a pair of cutaneous electrodes (not shown) on the electrode patch **143** that are adhered to the patient's skin along the sternal midline (or immediately to either side of the sternum **169**). The ECG monitor **142** has a unique narrow "hour-glass"-like shape that significantly improves the ability of the monitor to be comfortably worn by the patient **141** for an extended period of time and to cutaneously sense cardiac electric signals, particularly the P-wave (or atrial activity) and, to a lesser extent, the QRS interval signals in the ECG waveforms indicating ventricular activity.

The electrode patch **143** itself is shaped to conform to the contours of the patient's chest approximately centered on the sternal midline. To counter the dislodgment due to compressional and torsional forces, a layer of non-irritating adhesive, such as hydrocolloid, is provided at least partially on the underside, or contact, surface of the electrode patch, but only on the electrode patch's distal and proximal ends. To counter dislodgment due to tensile and torsional forces, a strain relief can be defined in the electrode patch's flexible circuit using

cutouts partially extending transversely from each opposite side of the flexible circuit and continuing longitudinally towards each other to define in 'S'-shaped pattern. In a further embodiment, the electrode patch **143** is made from a type of stretchable spunlace fabric. To counter patient bending motions and prevent disadhesion of the electrode patch **143**, the outward-facing aspect of the backing, to which a (non-stretchable) flexible circuit is fixedly attached, stretches at a different rate than the backing's skin-facing aspect, where a skin adhesive removably affixes the electrode patch **143** to the skin. Each of these components are distinctive and allow for comfortable and extended wear, especially by women, where breast mobility would otherwise interfere with ECG monitor use and comfort. Still other forms of ECG monitoring and recording assemblies are possible.

When operated standalone, the monitor recorder **142** senses and records the patient's ECG data **166** and physiological data (not shown) into a memory onboard the monitor recorder **144**. The recorded data can be downloaded using a download station **147**, which could be a dedicated download station **145** that permits the retrieval of stored ECG data **166** and physiological data, if applicable, execution of diagnostics on or programming of the monitor recorder **144**, or performance of other functions. To facilitate physical connection with the download station **145**, the monitor recorder **144** has a set of electrical contacts (not shown) that enable the monitor recorder **144** to physically interface to a set of terminals **148**. In turn, the download station **145** can be operated through user controls **149** to execute a communications or data download program **146** ("Download") or similar program that interacts with the monitor recorder **144** via the physical interface to retrieve the stored ECG data **166**. The download station **145** could alternatively be a server, personal computer, tablet or handheld computer, smart mobile device, or purpose-built device designed specific to the task of interfacing with a monitor recorder **144**. Still other forms of download station **145** are possible. In a further embodiment, the ECG data **166** from the monitor recorder **144** can be offloaded wirelessly.

The ECG data **166** can be retrieved from the download station **145** using a control program **157** ("Ctl") or analogous application executing on a personal digital computer **156** or other connectable computing device, via a hard wired link **158**, wireless link (not shown), or by physical transfer of storage media (not shown). The personal digital computer **156** may also execute middleware (not shown) that converts the ECG data **166** into a format suitable for use by a third-party post-monitoring analysis program. The personal digital computer **156** stores the ECG data **166** along with each patient's electronic medical records (EMRs) **165** in the secure database **64**, as further discussed infra. In a further embodiment, the download station **145** is able to directly interface with other devices over a computer communications network **155**, which could be a combination of local area and wide area networks, including the Internet or another telecommunications network, over wired or wireless connections.

A client-server model can be employed for ECG data **166** analysis. In this model, a server **62** executes a patient management program **160** ("Mgt") or similar application that accesses the retrieved ECG data **166** and other information in the secure database **164** cataloged with each patient's EMRs **165**. The patients' EMRs can be supplemented with other information (not shown), such as medical history, testing results, and so forth, which can be factored into automated diagnosis and treatment. The patient man-

agement program **160**, or other trusted application, also maintains and safeguards the secure database **164** to limit access to patient EMRs **165** to only authorized parties for appropriate medical or other uses, such as mandated by state or federal law, such as under the Health Insurance Portability and Accountability Act (HIPAA) or per the European Union's Data Protection Directive. Other schemes and safeguards to protect and maintain the integrity of patient EMRs **165** are possible.

In a further embodiment, the wearable monitor **142** can interoperate wirelessly with other wearable or implantable physiology monitors and activity sensors **152**, such as activity trackers worn on the wrist or body, and with mobile devices **153**, including smart watches and smartphones. Wearable or implantable physiology monitors and activity sensors **152** encompass a wide range of wirelessly interconnectable devices that measure or monitor a patient's physiological data, such as heart rate, temperature, blood pressure, respiratory rate, blood pressure, blood sugar (with or without an appropriate subcutaneous probe), oxygen saturation, minute ventilation, and so on; physical states, such as movement, sleep, footsteps, and the like; and performance, including calories burned or estimated blood glucose level. Frequently, wearable and implantable physiology monitors and activity sensors **152** are capable of wirelessly interfacing with mobile devices **153**, particularly smart mobile devices, including so-called "smartphones" and "smart watches," as well as with personal computers and tablet or handheld computers, to download monitoring data either in real-time or in batches through an application ("App") or similar program.

Based on the ECG data **166**, physicians can rely on the data as medically certifiable and are able to directly proceed with diagnosing cardiac rhythm disorders and determining the appropriate course of treatment for the patient **141**, including undertaking further medical interventions as appropriate. The ECG data **166** can be retrieved by a digital computer **150** over the network **155**. A diagnostic composite plot **151** that includes multiple temporal points of reference and a plot of R-R interval data is then constructed based on the ECG data **166**, as discussed in detail supra with reference to FIG. 3, and displayed or, alternatively, printed, for use by a physician.

In a further embodiment, the server **159** executes a patient diagnosis program **161** ("Dx") or similar application that can evaluate the ECG data **166** to form a diagnosis of a cardiac rhythm disorder. The patient diagnosis program **161** compares and evaluates the ECG data **166** to a set of medical diagnostic criteria **167**, from which a diagnostic overread **162** ("diagnosis") is generated. Each diagnostic overread **162** can include one or more diagnostic findings **168** that can be rated by degree of severity, such as with the automated diagnosis of atrial fibrillation. If at least one of the diagnostic findings **168** for a patient exceed a threshold level of tolerance, which may be tailored to a specific client, disease or medical condition group, or applied to a general patient population, in a still further embodiment, therapeutic treatment ("Therapy") to address diagnosed disorder findings can be generated and, optionally, programmed into a cardiac rhythm therapy delivery device, such as an IMD (not shown), including a pacemaker, implantable cardioverter defibrillator (ICD), or similar devices.

Facilitating diagnosis of cardiac rhythm disorders first requires the collection of ECG data from a patient. In one embodiment, the data can be collected via a wearable ambulatory ECG monitor having an electrode patch and a monitor recorder. The electrode patch is adhered to the

patient's skin along the sternal midline or immediately to either side of the sternum to collect the data. A monitor recorder is then snapped into place on the electrode patch using an electro mechanical docking interface to initiate ECG monitoring. FIG. 15 is a perspective view showing an ambulatory ECG monitor 212 having an extended wear electrode patch 215 with a monitor recorder 214 inserted. The body of the electrode patch 215 is preferably constructed using a flexible backing 220 formed as an elongated strip 221 of wrap knit or similar stretchable material about 145 mm long and 32 mm at the widest point with a narrow longitudinal mid-section 223 evenly tapering inward from both sides. However, other lengths and widths are possible. A pair of cut-outs 222 between the distal and proximal ends of the electrode patch 15 create a narrow longitudinal midsection 223 or "isthmus" and defines an elongated "hourglass"-like shape, when viewed from above, such as described in commonly-assigned U.S. Design Pat. No. D744659, issued Dec. 1, 2015, the disclosure of which is incorporated by reference. The upper part of the "hourglass" is sized to allow an electrically non-conductive receptacle 225, that sits on top of the outward-facing surface of the electrode patch 215, to be affixed to the electrode patch 215 with an ECG electrode placed underneath on the patient-facing underside, or contact, surface of the electrode patch 215; the upper part of the "hourglass" has a longer and wider profile (but still rounded and tapered to fit comfortably between the breasts) than the lower part of the "hourglass," which is sized primarily to allow just the placement of an ECG electrode of appropriate shape and surface area to record the P-wave and the QRS signals sufficiently given the inter-electrode spacing.

The electrode patch 215 incorporates features that significantly improve wearability, performance, and patient comfort throughout an extended monitoring period. The entire electrode patch 215 is lightweight in construction, which allows the patch to be resilient to disadhering or falling off and, critically, to avoid creating distracting discomfort to the patient, even when the patient is asleep. In contrast, the weight of a heavy ECG monitor impedes patient mobility and will cause the monitor to constantly tug downwards and press on the patient's body that can generate skin inflammation with frequent adjustments by the patient needed to maintain comfort.

During every day wear, the electrode patch 215 is subjected to pushing, pulling, and torsional movements, including compressional and torsional forces when the patient bends forward, or tensile and torsional forces when the patient leans backwards. To counter these stress forces, the electrode patch 215 incorporates crimp and strain reliefs, such as described in commonly-assigned U.S. Pat. No. 9,545,204, issued Jan. 17, 2017, the disclosure of which is incorporated by reference. In a still further embodiment, tabs 224 can respectively extend an additional 8 mm to 12 mm beyond the distal and proximal ends of the flexible backing 220 to facilitate with adhering the electrode patch 215 to or removing the electrode patch 215 from the sternum 213. These tabs 224 preferably lack adhesive on the underside, or contact, surface of the electrode patch 215. Still other shapes, cut-outs and conformities to the electrode patch 215 are possible.

The monitor recorder 214 removably and reusably snaps into an electrically non-conductive receptacle 225 during use. The monitor recorder 214 contains electronic circuitry for recording and storing the patient's electrocardiography as sensed via a pair of ECG electrodes provided on the electrode patch 215. The non-conductive receptacle 225 is

provided on the top surface of the flexible backing 220 with a retention catch 226 and tension clip 227 molded into the non-conductive receptacle 225 to conformably receive and securely hold the monitor recorder 214 in place.

The electrode patch 215 is generally intended for a single use and is meant to be replaced periodically throughout an extended period of monitoring. However, some types of monitoring may not extend over a period of time long enough to necessitate replacement of the electrode patch 215. In those situations, the monitor recorder 214 and electrode patch 215 can be combined into a single integral assembly.

The monitor recorder 214 includes a sealed housing that snaps into place in the non-conductive receptacle 225. FIG. 16 is a perspective view showing the monitor recorder 214 of FIG. 15. The sealed housing 250 of the monitor recorder 214 can have a rounded isosceles trapezoidal-like shape, when viewed from above, such as described in commonly-assigned U.S. Design Pat. No. D717955, issued Nov. 18, 2014, the disclosure of which is incorporated by reference. The edges 251 along the top and bottom surfaces are rounded for patient comfort. The sealed housing 250 is approximately 47 mm long, 23 mm wide at the widest point, and 7 mm high, excluding a patient-operable tactile-feedback button 255. However, other sizes of the sealed housing are possible.

The sealed housing 250 can be molded out of polycarbonate, ABS, or an alloy of those two materials. The button 255 is waterproof and the button's top outer surface is molded silicon rubber or similar soft pliable material. A retention detent 253 and tension detent 254 are molded along the edges of the top surface of the housing 250 to respectively engage the retention catch 226 and the tension clip 227 molded into non-conductive receptacle 225. Other shapes, features, and conformities of the sealed housing 250 are possible.

The electrode patch 215 is intended to be disposable, while the monitor recorder 214 is designed for reuse and can be transferred to successive electrode patches 215 to ensure continuity of monitoring, if so desired. The monitor recorder 14 can be used only once, but single use effectively wastes the synergistic benefits provided by the combination of the disposable electrode patch and reusable monitor recorder. The placement of the wearable monitor 212 in a location at the sternal midline (or immediately to either side of the sternum) benefits long-term extended wear by removing the requirement that ECG electrodes be continually placed in the same spots on the skin throughout the monitoring period. Instead, the patient is free to place an electrode patch 215 anywhere within the general region of the sternum.

As a result, at any point during ECG monitoring, the patient's skin is able to recover from the wearing of an electrode patch 215, which increases patient comfort and satisfaction, while the monitor recorder 214 ensures ECG monitoring continuity with minimal effort. A monitor recorder 214 is merely unsnapped from a worn out electrode patch 215, the worn out electrode patch 215 is removed from the skin, a new electrode patch 215 is adhered to the skin, possibly in a new spot immediately adjacent to the earlier location, and the same monitor recorder 214 is snapped into the new electrode patch 215 to reinitiate and continue the ECG monitoring.

During use, the electrode patch 215 is first adhered to the skin in the sternal region. FIG. 17 is a perspective view showing the extended wear electrode patch 215 of FIG. 15 without a monitor recorder 214 inserted. A flexible circuit 232 is adhered to each end of the flexible backing 220. A

distal circuit trace **233** from the distal end **230** of the flexible backing **220** and a proximal circuit trace (not shown) from the proximal end **231** of the flexible backing **220** electrically couple ECG electrodes (not shown) with a pair of electrical pads **234**. In a further embodiment, the distal and proximal circuit traces are replaced with interlaced or sewn-in flexible wires. The electrical pads **234** are provided within a moisture-resistant seal **235** formed on the bottom surface of the non-conductive receptacle **225**. When the monitor recorder **214** is securely received into the non-conductive receptacle **225**, that is, snapped into place, the electrical pads **234** interface to electrical contacts (not shown) protruding from the bottom surface of the monitor recorder **214**. The moisture-resistant seal **235** enables the monitor recorder **214** to be worn at all times, even during showering or other activities that could expose the monitor recorder **214** to moisture or adverse conditions.

In addition, a battery compartment **236** is formed on the bottom surface of the non-conductive receptacle **225**. A pair of battery leads (not shown) from the battery compartment **236** to another pair of the electrical pads **234** electrically interface the battery to the monitor recorder **214**. The battery contained within the battery compartment **235** is a direct current (DC) power cell and can be replaceable, rechargeable or disposable.

The monitor recorder **214** draws power externally from the battery provided in the non-conductive receptacle **225**, thereby uniquely obviating the need for the monitor recorder **214** to carry a dedicated power source. FIG. **18** is a bottom plan view of the monitor recorder **214** of FIG. **15**. A cavity **258** is formed on the bottom surface of the sealed housing **250** to accommodate the upward projection of the battery compartment **236** from the bottom surface of the non-conductive receptacle **225**, when the monitor recorder **214** is secured in place on the non-conductive receptacle **225**. A set of electrical contacts **256** protrude from the bottom surface of the sealed housing **250** and are arranged in alignment with the electrical pads **234** provided on the bottom surface of the non-conductive receptacle **225** to establish electrical connections between the electrode patch **215** and the monitor recorder **214**. In addition, a seal coupling **257** circumferentially surrounds the set of electrical contacts **256** and securely mates with the moisture-resistant seal **235** formed on the bottom surface of the non-conductive receptacle **225**. The battery contained within the battery compartment **236** can be replaceable, rechargeable or disposable. In a further embodiment, the ECG sensing circuitry of the monitor recorder **214** can be supplemented with additional sensors, including an SpO₂ sensor, a blood pressure sensor, a temperature sensor, respiratory rate sensor, a glucose sensor, an air flow sensor, and a volumetric pressure sensor, which can be incorporated directly into the monitor recorder **214** or onto the non-conductive receptacle **225**.

ECG data collected via the ambulatory ECG monitor, such as described above, or another monitor can be provided to a post-monitoring analysis program for cardiac event detection and patient diagnosis. However, prior to analysis by a program, noise can optionally be removed to refine the ECG data for more accurate detection and diagnosis results. For example, ECG data is often interspersed with events that occur while recording and represent device-related events, such as low battery warnings or reset events, which are not interesting to the analysis of the data. Detection and removal of noise not only increases data quality, but reduces an amount of data necessary for analysis, which can result in more accurate and quicker results. Additionally, areas of recorded data near a period of time when the patient presses

the feedback button tends to look like noise, but is extremely important for consideration and analysis since the patient believes a cardiac event may be occurring.

Noise detection and removal can be performed prior to any processing of the ECG data or after some processing has occurred. FIG. **19** is a flow diagram showing a method **270** for ECG data classification for facilitating diagnosis of cardiac rhythm disorders with the aid of a digital computer. Cutaneous action potentials of a patient are monitored and recorded (block **271**) as ECG data over a set time period. Upon completion of the monitoring period, the ECG and any physiological data are downloaded or retrieved into a digital computer (block **272**).

Some recorded signals within the collected ECG data are low amplitude and can be incorrectly detected as noise. Optionally, automatic gain control can be applied (block **273**) to the recorded signals to place as many as the ECG signals as possible within a normal range, such as from 0.5 to 1.8 mV peak-to-peak, such as described in commonly-assigned U.S. Pat. No. 9,345,414, issued May 24, 2016, the disclosure of which is incorporated by reference. Automatic gain control is generally provided through an AGC module that is implemented as part of a suite of post-processing modules, although automatic gain control could also be provided through standalone software or as part of other forms of ECG visualization and interpretation software. The automatic gain control can be run prior to or after noise detection. If prior, gain control is used to regularize the signal amplitude for noise detection; however, if run after, gain control is used to control the signal amplitude seen by the noise detection analysis software. Alternatively, the signal amplitude is controlled manually by a reading technician.

The gain can be determined by defining a temporal window for automatic gain control. The temporal window has to be long enough to capture at least one heart beat; a five-second temporal window is used, although other durations are possible. The peak-to-peak voltage of each ECG data segment is computed and a single gain factor is applied to the entire signal such that the average signal falls in the center of the preferred range. Alternatively, other statistical values could be used to represent the correlation of the peak-to-peak voltages in the preferred range, either in lieu of or in addition to the average voltage, such as maximum or minimum observed voltage, mean voltage, and so on. Each ECG value in a segment is then processed in an iterative loop. The ECG values are dynamically gained. In one embodiment, the preferred range falls from about 2 mV to 10 mV, although other values could be chosen.

Subsequently, noise detection can optionally be performed (block **274**) to refine the ECG data for analysis and use in patient diagnosis. The noise detection can include classifying segments of the ECG data as noise or valid data, as further described below with reference to FIGS. **19-25**. A potentially-actionable cardiac event within a vector of the ECG data can be optionally identified and the ECG data during, prior to and after the event can be selected (block **275**), as described supra with respect to FIG. **3**. In one example, the vector of ECG data can represent a 40-minute (or other duration) time span that is used in constructing the plot of R-R interval data, although other pre-event and post-event time spans are possible. The event could be identified with the assistance of a software package, such as Holter LX Analysis Software, licensed by NorthEast Monitoring, Inc., Maynard, Mass.; IntelliSpace Cardiovascular Image and Information management system, licensed Koninklijke Philips N.V., Amsterdam, Netherlands; MoMe

System, licensed by InfoBionic, Lowell, Mass.; Pyramis ECG Management, licensed by Mortara Instrument Inc., Milwaukee, Wis.; ICS Clinical Suite, licensed by Spacelabs Healthcare Inc., Snoqualmie, Wash.; or a customized software package. Alternatively, the potentially-actionable cardiac event could be identified by a physician or technician during review of the ECG data.

Based on the vector of ECG data, a plot of R-R interval data is constructed (block 276) and can be displayed with both near field and far field contextual views of the ECG data, as a diagnostic composite plot, as described supra with respect to FIG. 6. Both views are temporally keyed to an extended duration R-R interval data view that, in one embodiment, is scaled non-linearly to maximize the visual differentiation for frequently-occurring heart rate ranges, such that a single glance allows the physician to make a diagnosis. All three views are presented simultaneously, thereby allowing an interpreting physician to diagnose rhythm and the pre-and post-contextual events leading up to a cardiac rhythm of interest.

If not previously performed, noise detection can optionally be performed (block 277) on the R-R interval data to remove data segments classified as noise, as further described below with respect to FIG. 20, to refine the data for further analysis. After, a diagnosis of a cardiac rhythm disorder can optionally be formed (block 278) based on findings made through interpretation of heart rate variability patterns in the diagnostic composite plot. For instance, the heart rate variability patterns in the diagnostic composite plot could be provided to a system that programmatically detects AF by virtue of looking for the classic Gaussian-type distribution on the "cloud" of heart rate variability formed in the plot of R-R interval data, which can be corroborated by the accompanying contextual ECG data. Finally, therapy to address diagnosed disorder findings can optionally be programmed into a cardiac rhythm therapy delivery device (step 279), such as an implantable medical device (IMD) (not shown), including a pacemaker, implantable cardioverter defibrillator (ICD), or similar devices.

A presence of noise in the ECG data can pose problems for cardiologists when diagnosing and caring for patients with possible cardiac arrhythmias. In contrast, identifying and removing noise by classifying segments of the data can greatly increase accuracy of identifying a valid cardiac event. FIG. 20 is a flow diagram showing a method 290 for noise detection. Prior to classification of ECG data, an adaptive noise detector is trained (block 291). In one example, the adaptive noise detector can be implemented by a convolutional neural network that represents a processing device, such as an algorithm executed by a computer processor or actual hardware. Other types of systems are possible.

During training, segments of the ECG data are annotated with a classification of noise or valid data by software analysis or human review. Training is further described in detail below with respect to FIG. 21. Once trained, further ECG data collected from a patient via an ambulatory ECG monitor, such as the monitor described above with respect to FIGS. 15-18, is segmented and provided (block 292) to the trained adaptive noise detector for classification (block 293). However, data from other types of ECG monitors can be used.

Classification of the ECG data segments includes assigning a designation of valid data or noise to each segment. Subsequently, the ECG data segments that correspond with a time frame during which a patient feedback button on the ECG ambulatory monitor is pressed are identified. Those

segments classified as noise and that overlap with the timeframe are trimmed (block 294) to remove the data corresponding with the button press. Defining the time frame is further described in detail below with reference to FIG. 23. Finally, all segments classified as noise can be removed from the ECG data prior to further processing. In a further embodiment, the noise data segments can remain with the ECG data; however, during review by analysis software, those segments classified as noise can be ignored.

Accurate classification of the ECG data segments is dependent on training accuracy. FIG. 21 is a flow diagram showing, by way of example, a method 300 for training an adaptive noise detector. ECG training data is obtained (block 301) as data files from ambulatory ECG monitors associated with a group of patients. The patients can be selected randomly or identified based on patient condition. In one embodiment, between 200 and 250 files can be collected from different ECG ambulatory monitors and used as training data. The ambulatory monitors used to collect the ECG data can include the monitor described above with respect to FIGS. 15-18, as well as other types of monitors. The data file collected from each ECG ambulatory monitor can each include up to or more than 64 MB of data.

The training data is divided (block 302) into segments, and regions of the training data are annotated (block 303) with markers for valid data or noise by software analysis, human review, or a combination of software analysis and human review. Specifically, each file from one of the ambulatory ECG monitors is divided into segments. For example, the ECG data from a single file can be divided into over 1500 segments, such that each segment includes between 9-10 seconds of data. However, other numbers of segments and data times represented by each segment are possible, such as segments of data between 2 and 12 seconds. The data can be divided into contiguous segments or alternatively, into overlapping segments. In one embodiment, a neural network views only one segment at a time for detection and thus, each segment should include enough data for a determination of noise. The periodicity of heart activity is an important indicator of non-noise so each segment should include at least a few beats. However, the larger the segment becomes the more good signal will be mis-marked as noise on either side of a real noise identification.

Optionally, a portion of the data at the beginning of each training segment can be removed (block 304) since such data often includes or resembles noise, which could lead to misclassification of the data in that segment. The training data segments are then provided (block 305) to the adaptive noise detector. In one embodiment, the segments of the training data are each provided and run through the adaptive noise detector once. In a further embodiment, the training segments are run multiple times.

After the training data has been run through the adaptive noise detector, testing can be performed (block 306) to determine classification accuracy of the adaptive noise detector. During testing, a set of testing data, such as collected from ECG ambulatory monitors, is run through the trained adaptive noise detector, which classifies the testing data. Additionally, the testing data is annotated manually or via a different program with classifications for noise or valid data. A comparison is made between the annotation of the data and the results of the adaptive noise detector. A number of samples correctly classified is determined and an average accuracy of the testing data is determined. In one embodiment, the average accuracy can be determined and reported after every n number of batches of ECG data. For example, n can represent 100 batches; however, other numbers of

batches are possible. The batches can be determined based on an amount of ECG data, a number of ECG ambulatory monitors providing the data, as well as by other metrics. In one embodiment, the batch should be small enough to fit in the memory available, but large enough to amortize startup time. An accuracy threshold can be applied to the average accuracy values and if an average accuracy value or a predetermined number of average accuracy values are below the threshold, further training can be performed (block 307) to increase the accuracy of the adaptive noise detector.

Once the adaptive noise detector is accurately trained, further ECG data is collected and provided to the detector for classification. FIG. 22 is a flow diagram showing, by way of example, a method 310 for classification of ECG data. The collected ECG data is segmented into blocks, such as described above with respect to the training data of FIG. 21. The ECG data segments are then received (block 311) by the adaptive noise detector, which can be implemented by a convolutional neural network utilizing, for example, a one dimensional formulation for use with ECG data. Additionally, the adaptive noise detector can include hidden layers for performing the classification. In the example described below, two convolutional or pooling hidden layers, and two fully-connected hidden layers are utilized. However, other number of layers are possible.

During the first convolution layer, ECG trace features are identified (block 312) using, for example, sliding filters. Examples of ECG trace features can include two R waves with three P waves located between the R waves and R wave spikes, as well as other types of features that are indicative of a cardiac event, such as an arrhythmia. The features can be automatically learned during the training process and take any form that is learned to be associated with noise or the ECG. In one embodiment, filters for at least 32 features are run against the ECG data. During the second convolution layer, repeating patterns of the features are identified (block 313), including, for example, identifying high numbers of successive R wave spikes.

Next, the data obtained from the second convolution layer is provided to a first fully connected cross-connection layer, which builds (block 314) a matrix with the repeating features representing the columns and matrix multipliers representing rows. An intersection value for each combination of the repeating features and matrix multipliers are listed in the matrix as cross connection weights. Specifically, the intersection value can be determined by multiplying each repeating feature value with a matrix multiplier and scaling the product by a predetermined factor. However, other methods for determining the intersection values are possible.

The second fully connected cross-connection layer utilizes the cross-connection weights from the first fully connected cross-connection layer and multiplies the cross-connection weights by further weights to calculate (block 315) final cross-connection values for each ECG data segment. The final cross-connection values include a noise classification value and a valid data classification value. The noise classification value and the valid data classification value indicate a likelihood that the data segment, respectively, includes noise or does not include noise.

Based on the final cross-connection values, a determination is made as to whether the noise classification value for each data segment exceeds (block 316) the valid data classification value, and if so, the noise classification is assigned (block 317) to that data segment. Otherwise, if the noise classification value does not exceed (block 316) the valid data classification value, a valid data classification is assigned (block 318) to that data segment. As described

above, with respect to FIG. 20, the segments classified as noise are removed from the ECG data and the remaining valid data segments are provided for further analysis and patient diagnosis.

However, prior to such analysis, patient identified cardiac events are identified and considered. Patient identified cardiac events are important for use in diagnosis since the patient generally provides feedback when she feels uncomfortable, ill, or is experiencing symptoms resembling a cardiac event. Such feedback is obtained when the patient applies physical pressure to the feedback button located on the monitor recorder of the ECG ambulatory monitor, as shown in FIG. 16.

Often times, though, the physical pressure, from the patient, causes the button press to appear as noise in the recorded data. Due to the importance of the data prior to, during, and after the button press, if the data collected at the time of the button press is marked as noise, some or all of the related data will be removed from further analysis. Thus, to maintain data related to the button press, segments with data that overlap a button press event and that are classified as noise are trimmed to remove the data related to the button from being classified as noise.

The trimming can be performed based on defined button press windows. FIG. 23 is a flow diagram showing, by way of example, a method 320 for trimming data segments classified as noise. Within the ECG data for one or more ECG ambulatory monitors, presses of the patient feedback button are identified (block 321) and marked. For each button press event, a button window is generated (block 322) by identifying a predetermined time before and after each button press event and designating the span of time as a button window. In one example, the predetermined times before and after a button press event can be the same, such as five minutes for a 10 minute window, or a different amount of time. However, in a further embodiment, each of the predetermined time before and after can differ.

The data segments classified as noise are identified (block 323) and compared with the button press windows to further identify (block 324) those noise data segments that overlap a button press window. The overlapping noise data segments are trimmed (block 325) to align with a start or end of the button press window, such that the noise data segment includes no ECG data within the button press window. In one embodiment, the data removed from the noise data segment can be assigned a valid data classification to ensure the data is later reviewed. Further, a noise classification assigned to any data segment that is fully encompassed by the button window is removed so that the data can be considered. Finally, the data segments classified as noise are removed from the ECG data, leaving only the data segments classified as valid and the data associated with the button presses for further analysis and use in patient diagnosis.

The button press windows can be displayed in a diagnostic composite plot for analysis by a medical professional. FIG. 24 is a diagram showing, by way of example, a diagnostic composite plot 340 showing data from a button press window. The diagnostic composite plot 340, as described above with respect to FIG. 6, includes an ECG plot presenting a near field (short duration) view 51, an ECG plot presenting an intermediate field (medium duration) view 52, and an R-R interval data plot presenting a far field (extended duration) view 53. A temporal point of reference, such as a button press event, is identified and centered on the x-axis in all three views. The button press event is associated with a button press window 341, which is displayed on the intermediate field view. In a further embodiment, all button

presses in the ECG data recording can be displayed. FIG. 25 is a diagram showing, by way of example, a summary graph 350, showing instances of button presses. A summary graph 350 maps all ECG data recorded by the ECG ambulatory monitor over a period up to seven days. The data is displayed and button presses can be identified via an icon 351. Identifying all instances of button presses over a recording period can be useful to identify patterns of symptoms experienced by the patient, which can assist in making a diagnosis.

Returning to the composite plot 340 of FIG. 24, the placement of a single button press window in the middle of the x-axes on all three views enables the ECG data to be temporally keyed to the R-R interval data appearing in the center of the R-R interval data view 53, with a near field view 51 of an ECG displayed at normal (paper-based) recording speed and an intermediate field view 52 that presents the ECG data occurring before and after the center. As a result, the near field view 51 provides the ECG data corresponding to the R-R interval data at the center (or another location), while the intermediate field view 52 enables presentation of the broader ECG data context going beyond the borders of the near field view 51. In a further embodiment, the center can be slidably adjusted backwards and forwards in time, with the near field view 51 and the far field view 52 of the ECG data automatically adjusting accordingly to stay in context with the R-R interval data view 51. In a still further embodiment, multiple temporal points of reference can be identified with each temporal point of reference being optionally accompanied by one or more dedicated sets of ECG data views.

The intermediate field view 52 also displays data segments 342, d_n , which each represent a grouping of ECG data that has been classified as valid or noise. In one embodiment, the classification for each data segment 342 can also be displayed. The segments 342 that are assigned a noise classification are compared with the button press window 341. Those noise data segments that overlap with the button press window 341 are trimmed. For example, data segment d_8 overlaps with the button press window 341. Accordingly, the overlapping data 343 at the beginning of the button press window is removed from the data segment that is classified as noise, thus trimming the noise data segment. The trimmed data can be added to the next consecutive segment or form a new segment.

Subsequently, in one embodiment, a noise threshold can be applied to the data segments classified as noise to prevent shorts bursts of noise within one such segment from requiring all data in that segment to be removed, since some types of arrhythmias can resemble noise. If the data identified as noise within the noise segment occurs over a period that meets or exceeds the noise threshold, then that noise data segment is removed from the ECG data prior to analysis. However, if the data identified as noise within the noise data segment occurs over a period less than the noise threshold, the noise classification can be removed and the data remains with the ECG data. In one embodiment, each segment is assigned a noise determination of yes or no, with a yes determination indicating noise is present and a no determination indicating no noise is present in the segment. The threshold can be applied to one or more segments and can, in one instance, be equal to the length of a predetermined number of segments. For example, the threshold can be set to 20 seconds based on two 10 second segments of data and can be applied to multiple consecutive segments of data.

Finally, the data segments classified as noise are removed from the ECG data, leaving only the valid data segments and

data associated with the button press windows for further analysis. In one embodiment, such data is provided for software analysis or human review for patient diagnosis, including identification of one or more cardiac events.

While the invention has been particularly shown and described as referenced to the embodiments thereof, those skilled in the art will understand that the foregoing and other changes in form and detail may be made therein without departing from the spirit and scope.

What is claimed is:

1. A system for ECG data classification for use in facilitating diagnosis of cardiac rhythm disorders with the aid of a digital computer, comprising:

- a database to store ECG data obtained via an electrocardiography monitor comprising a patient button and an extended wear electrode patch, wherein the extended wear electrode patch comprises a backing, a pair of electrocardiographic electrodes conductively exposed on a contact surface of each end of the backing, a non-conductive receptacle adhered to an outward-facing surface of the backing and comprising a plurality of electrical pads, a battery electrically interfaced to a pair of the electrical pads on the non-conductive receptacle, and a circuit affixed on each end of the backing; and
- a server comprising a central processing unit, memory, an input port to receive the ECG data from the database, and an output port, wherein the central processing unit is configured to:
 - identify within the ECG data at least one press of the patient button;
 - define within the ECG data a button window comprising a segment of data prior to and after the press of the patient button;
 - divide the ECG data into blocks;
 - apply noise detection analysis to the blocks of ECG data;
 - assign a classification comprising one of noise and valid data to each ECG data block based on the noise detection analysis;
 - identify at least one block of ECG data assigned the noise classification that overlaps the button window;
 - trim the at least one block of ECG data to align with one of the start and end of the button window; and
 - remove from the ECG data the blocks and the trimmed blocks assigned with the noise classification.

2. A system in accordance with claim 1, wherein the central processing unit performs an analysis of the ECG data after the blocks assigned the noise classification have been removed and identifies at least one cardiac event based on the analysis.

3. A system in accordance with claim 1, wherein the central processing unit performs the noise detection analysis by:

- identifying features;
- identifying repeating patterns of the features;
- generating a matrix with the identified features and patterns;
- generating at least one matrix with weights for the identified features and patterns; and
- assigning a value for each of the noise classification and the valid classification to each block based on the weight matrix.

4. A system in accordance with claim 3, wherein the central processing unit determines the features by applying one or more sliding filters to the ECG data.

5. A system in accordance with claim 3, wherein the central processing unit selects one such block the classification assigned the highest value for that block.

6. A system in accordance with claim 5, wherein the central processing unit applies a time threshold to a period of identified noise in each of one or more blocks and assigns a noise classification to one such block when the noise classification has a higher value than the valid classification and the period of identified noise exceeds the time threshold.

7. A system in accordance with claim 6, wherein the central processing unit removes from each block of ECG data a predetermined amount of data from a beginning of the block from consideration during the noise detection analysis.

8. A system in accordance with claim 1, wherein the electrocardiography monitor further comprises:

a monitor recorder having a sealed housing adapted to be removably secured into the non-conductive receptacle of the electrode patch, wherein the scaled housing comprises a set of electrical contacts that protrude from a bottom surface and that correspond with further electrical pads on the non-conductive receptacle and comprising:

a micro-controller operable to sense electrocardiographic signals through the electrocardiographic electrodes via the pair of the electrical pads; and
a flash memory electrically interfaced with the micro-controller and operable to store samples of the electrocardiographic signals.

9. A system in accordance with claim 1, wherein one of the electrocardiographic electrodes is adhered to a region overlying the Xiphoid process on a patient's chest and another of the electrocardiographic electrodes is adhered to the region near the manubrium on the patient's chest oriented centrally (in the midline) along the sternum upwards from the one electrocardiographic electrode.

10. A method for ECG data classification for use in facilitating diagnosis of cardiac rhythm disorders with the aid of a digital computer, comprising:

obtaining ECG data via an electrocardiography monitor comprising a patient button and an extended wear electrode patch, wherein the extended wear electrode patch comprises a backing, a pair of electrocardiographic electrodes conductively exposed on a contact surface of each end of the backing, a non-conductive receptacle adhered to an outward-facing surface of the backing and comprising a plurality of electrical pads, a battery electrically interfaced to a pair of the electrical pads on the non-conductive receptacle, and a circuit affixed on each end of the backing;

identifying within the ECG data at least one press of the patient button;

defining within the ECG data a button window comprising a segment of data prior to and after the press of the patient button;

dividing the ECG data into blocks;

applying noise detection analysis to the blocks of ECG data;

assigning a classification comprising one of noise and valid data to each ECG data block based on the noise detection analysis;

identifying at least one block of ECG data assigned the noise classification that overlaps the button window;

trimming the at least one block of ECG data to align with one of the start and end of the button window; and

removing from the ECG data the blocks and the trimmed blocks assigned with the noise classification.

11. A method in accordance with claim 10, further comprising:

performing an analysis of the ECG data after the blocks assigned the noise classification have been removed; and

identifying at least one cardiac event based on the analysis.

12. A method in accordance with claim 10, further comprising:

identifying features;

identifying repeating patterns of the features;

generating a matrix with the identified features and patterns;

generating at least one matrix with weights for the identified features and patterns; and

assigning a value for each of the noise classification and the valid classification to each block based on the weight matrix.

13. A method in accordance with claim 12, further comprising:

determining the features by applying one or more sliding filters to the ECG data.

14. A method in accordance with claim 12, further comprising:

selecting one such block the classification assigned the highest value for that block.

15. A method in accordance with claim 14, further comprising:

applying a time threshold to a period of identified noise in each of one or more blocks; and

assigning a noise classification to one such block when the noise classification has a higher value than the valid classification and the period of identified noise exceeds the time threshold.

16. A method in accordance with claim 15, further comprising:

from each block of ECG data, removing a predetermined amount of data from a beginning of the block from consideration during the noise detection analysis.

17. A method in accordance with claim 10, wherein the electrocardiography monitor further comprises:

a monitor recorder having a sealed housing adapted to be removably secured into the non-conductive receptacle of the electrode patch, wherein the sealed housing comprises a set of electrical contacts that protrude from a bottom surface and that correspond with further electrical pads on the non-conductive receptacle and comprising:

a micro-controller operable to sense electrocardiographic signals through the electrocardiographic electrodes via the pair of the electrical pads; and

a flash memory electrically interfaced with the micro-controller and operable to store samples of the electrocardiographic signals.

18. A method in accordance with claim 10, wherein one of the electrocardiographic electrodes is adhered to a region overlying the Xiphoid process on a patient's chest and another of the electrocardiographic electrodes is adhered to the region near the manubrium on the patient's chest oriented centrally (in the midline) along the sternum upwards from the one electrocardiographic electrode.

专利名称(译)	用于ECG数据分类的系统和方法，用于借助数字计算机促进心律紊乱的诊断		
公开(公告)号	US10251576	公开(公告)日	2019-04-09
申请号	US15/934888	申请日	2018-03-23
[标]申请(专利权)人(译)	BARDY诊断		
申请(专利权)人(译)	BARDY诊断，INC.		
当前申请(专利权)人(译)	BARDY诊断，INC.		
[标]发明人	BARDY GUST H DREISBACH EZRA M		
发明人	BARDY, GUST H. DREISBACH, EZRA M.		
IPC分类号	A61B5/0456 A61B5/044 A61B5/0408 A61B5/0245 A61B5/0452 A61B5/046 A61B5/0464 A61B5/024 A61B5/00 A61B5/04 A61B5/0432 A61B5/0468 A61B5/0205		
CPC分类号	A61B5/0456 A61B5/02405 A61B5/044 A61B5/046 A61B5/04017 A61B5/0432 A61B5/0464 A61B5 /04085 A61B5/04087 A61B5/04525 A61B5/6823 A61B5/7203 A61B5/0245 A61B5/742 A61B5/0205 A61B5/0468 A61B5/04011		
优先权	62/132497 2015-03-12 US 61/882403 2013-09-25 US 62/591715 2017-11-28 US		
其他公开文献	US20180206752A1		
外部链接	Espacenet		

摘要(译)

提供了一种用于ECG数据分类的系统和方法，用于促进心律紊乱的诊断。通过具有患者按钮的心电图监测器获得ECG数据。在ECG数据内识别按下患者按钮。在ECG数据内定义按钮窗口，其具有按钮按下之前和之后的一段数据。ECG数据被分成块。噪声检测分析应用于数据块。基于噪声检测分析将噪声或有效数据的分类分配给每个数据块。至少一个与按钮窗口重叠的数据块被分配噪声分类。修剪至少一个数据块以与按钮窗口的开始和结束之一对齐。分配有噪声分类的修剪块将从数据中删除。

320

