



US010016613B2

(12) **United States Patent**
Kavounas

(10) **Patent No.:** **US 10,016,613 B2**
(45) **Date of Patent:** ***Jul. 10, 2018**

(54) **WEARABLE CARDIAC DEFIBRILLATOR SYSTEM LONG-TERM MONITORING ALTERNATING PATIENT PARAMETERS OTHER THAN ECG**

(58) **Field of Classification Search**
CPC A61N 1/3918; A61N 1/3993; A61N 1/39; A61B 5/6831; A61B 5/3843; A61B 5/0205; A61B 5/0408; A61B 7/00
(Continued)

(71) Applicant: **West Affum Holdings Corp.**, Grand Cayman (KY)

(56) **References Cited**

(72) Inventor: **Gregory T. Kavounas**, Bellevue, WA (US)

U.S. PATENT DOCUMENTS

(73) Assignee: **WEST AFFUM HOLDINGS CORP.**, Grand Cayman (KY)

3,724,355 A 4/1973 Unger
4,583,524 A 4/1986 Hutchins
(Continued)

(*) Notice: Subject to any disclaimer, the term of this patent is extended or adjusted under 35 U.S.C. 154(b) by 494 days.

FOREIGN PATENT DOCUMENTS

This patent is subject to a terminal disclaimer.

WO 1998039061 A2 9/1998

(21) Appl. No.: **14/788,614**

OTHER PUBLICATIONS

(22) Filed: **Jun. 30, 2015**

Klein, H. U., Goldenberg I., & Moss, A. J., Risk Stratification for Implantable Cardioverter Defibrillator Therapy: The Role of the Wearable Cardioverter-Defibrillator, Clinical update, European Heart Journal, May 31, 2013, pp. 1-14, doi:10.1093/eurheartj/eh167, European Society of Cardiology.
(Continued)

(65) **Prior Publication Data**
US 2015/0297904 A1 Oct. 22, 2015

Primary Examiner — Michael Carey
(74) *Attorney, Agent, or Firm* — Kavounas Patent Law Office, PLLC

Related U.S. Application Data

(63) Continuation-in-part of application No. 13/906,327, filed on May 30, 2013, now Pat. No. 9,827,431.
(Continued)

(57) **ABSTRACT**

(51) **Int. Cl.**
A61N 1/39 (2006.01)
A61N 1/04 (2006.01)
(Continued)

A Wearable Cardiac Defibrillator system includes a support structure with one or more electrodes in an unbiased state. Different sensor modules may monitor, for the long-term, different patient parameters such as the patient's motion, a physiological parameter, etc., other than the patient's ECG. The sensor modules can be worn by the patient concurrently, or only one at a time as convenient, and may provide respective sensor signals. The system may determine from one or more of the available received signals whether a certain threshold has been reached, such as when the patient is having an actionable episode. If so, at least one electrode may become mechanically biased against the patient's body,
(Continued)

(52) **U.S. Cl.**
CPC *A61N 1/3925* (2013.01); *A61B 5/0408* (2013.01); *A61B 5/6831* (2013.01);
(Continued)

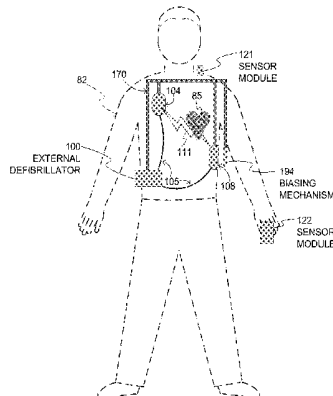

WEARABLE DEFIBRILLATOR SYSTEM

for making good electrical contact. Then, an ECG reading may be taken and/or electrical therapy may be administered. Since good electrical contact with the skin is not required, the patient's discomfort may be reduced and compliance may be increased.

57 Claims, 22 Drawing Sheets

Related U.S. Application Data

- (60) Provisional application No. 61/807,453, filed on Apr. 2, 2013.
- (51) **Int. Cl.**
A61B 5/00 (2006.01)
A61B 5/0408 (2006.01)
A61B 7/00 (2006.01)
A61B 5/0205 (2006.01)
- (52) **U.S. Cl.**
 CPC *A61B 5/6843* (2013.01); *A61N 1/046* (2013.01); *A61N 1/39* (2013.01); *A61N 1/3968* (2013.01); *A61N 1/3993* (2013.01); *A61B 5/0205* (2013.01); *A61B 7/00* (2013.01)
- (58) **Field of Classification Search**
 USPC 607/7
 See application file for complete search history.

(56) **References Cited**

U.S. PATENT DOCUMENTS

4,619,265	A	10/1986	Morgan et al.	
4,928,690	A *	5/1990	Heilman	A61B 5/6831
				600/509
4,955,381	A *	9/1990	Way	A61B 5/0408
				600/393
5,078,134	A	1/1992	Heilman et al.	
5,228,449	A	7/1993	Christ et al.	
5,353,793	A	10/1994	Bornn	
RE34,800	E	11/1994	Hutchins	
5,394,892	A	3/1995	Kenny	
5,405,362	A	4/1995	Kramer et al.	
5,474,574	A	12/1995	Payne et al.	
5,662,690	A	9/1997	Cole et al.	
5,782,878	A	7/1998	Morgan et al.	
5,792,204	A	8/1998	Snell	
5,902,249	A	5/1999	Lyster	
5,913,685	A	6/1999	Hutchins	
6,047,203	A	4/2000	Sackner et al.	
6,065,154	A	5/2000	Hulings et al.	
6,108,197	A	8/2000	Janik	
6,148,233	A	11/2000	Owen et al.	
6,201,992	B1	3/2001	Freeman	
6,263,238	B1	7/2001	Brewer et al.	
6,287,328	B1	9/2001	Snyder et al.	
6,304,780	B1	10/2001	Owen et al.	
6,319,011	B1	11/2001	Motti et al.	

6,334,070	B1	12/2001	Nova et al.	
6,356,785	B1	3/2002	Snyder	
6,437,083	B1	7/2002	Owen et al.	
6,529,875	B1	3/2003	Nakajima	
6,546,285	B1	4/2003	Owen et al.	
6,681,003	B2	1/2004	Linder et al.	
6,762,917	B1	7/2004	Verbiest et al.	
7,065,401	B2	6/2006	Worden	
7,559,902	B2	7/2009	Ting et al.	
7,865,238	B2	1/2011	Brink	
7,870,761	B2	1/2011	Valentine et al.	
7,974,689	B2	7/2011	Volpe et al.	
8,135,462	B2	3/2012	Owen et al.	
8,140,154	B2	3/2012	Donnelly et al.	
8,369,944	B2	2/2013	Macho et al.	
8,437,824	B2	5/2013	Moon et al.	
8,644,925	B2	2/2014	Volpe et al.	
8,965,500	B2	2/2015	Macho et al.	
9,008,801	B2	4/2015	Kaib et al.	
9,131,901	B2	9/2015	Volpe et al.	
9,132,267	B2	9/2015	Kaib	
9,827,431	B2 *	11/2017	Chapman	A61N 1/3918
2003/0158593	A1	8/2003	Heilman et al.	
2005/0107833	A1	5/2005	Freeman et al.	
2005/0107834	A1	5/2005	Freeman et al.	
2008/0312709	A1	12/2008	Volpe et al.	
2009/0005827	A1	1/2009	Weintraub et al.	
2010/0007413	A1	1/2010	Herleikson	
2010/0298899	A1	11/2010	Donnelly et al.	
2011/0022105	A9	1/2011	Owen et al.	
2011/0288604	A1	11/2011	Kaib et al.	
2011/0288605	A1	11/2011	Kaib et al.	
2012/0112903	A1	5/2012	Kaib et al.	
2012/0144551	A1	6/2012	Guldalian	
2012/0150008	A1	6/2012	Kaib et al.	
2012/0158075	A1	6/2012	Kaib et al.	
2012/0265265	A1	10/2012	Razavi et al.	
2012/0283794	A1	11/2012	Kalb et al.	
2012/0302860	A1	11/2012	Volpe et al.	
2013/0085538	A1	4/2013	Volpe et al.	
2013/0231711	A1	9/2013	Kaib	
2013/0245388	A1	9/2013	Rafferty et al.	
2013/0274565	A1	10/2013	Langer et al.	
2013/0325078	A1	12/2013	Whiting et al.	
2014/0025131	A1	1/2014	Sullivan et al.	
2014/0070957	A1	3/2014	Longinotti-Buitoni et al.	
2014/0324112	A1	10/2014	Macho et al.	
2014/0378812	A1	12/2014	Saroka et al.	
2015/0039053	A1	2/2015	Kaib et al.	
2016/0004831	A1	1/2016	Carlson et al.	

OTHER PUBLICATIONS

Lifecor LifeVest System Model WCD 3100 Operator's Manual, 2006, PN 20B0040 Rev FI, Zoll Lifecor Corporation, Pittsburgh, PA.
 LifeVest Model 4000 Patient Manual, Zoll, 2009, PN 20B0047 Rev B.
 Heartstart MRx and XL AED Algorithm—Application Note, Jul. 2001, Edition 2 Philips Healthcare, USA.
 The LifeVest Network/Patient Data Management System, Zoll, 2015, 20C0503 Rev A.

* cited by examiner

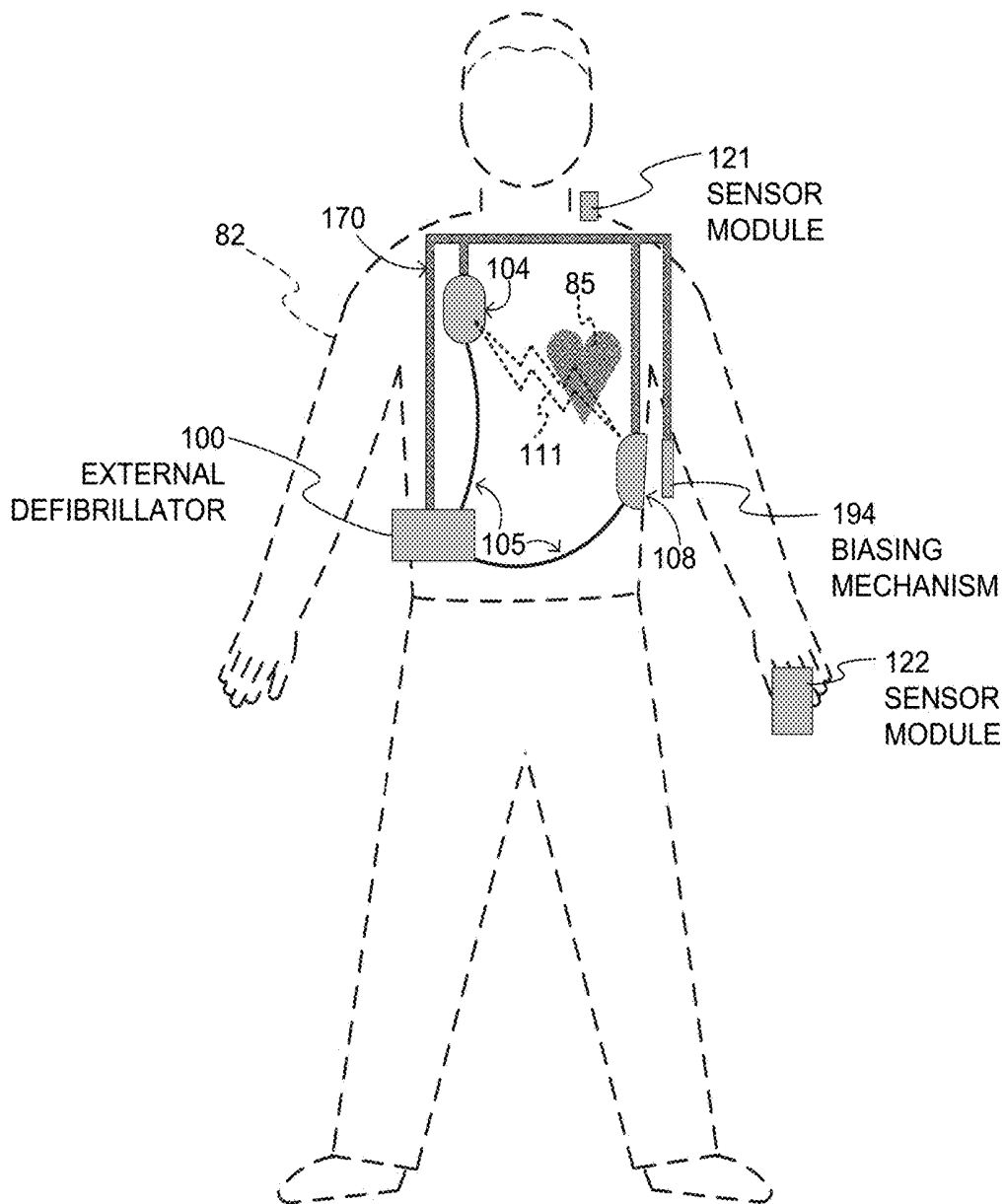

FIG. 1

WEARABLE DEFIBRILLATOR
SYSTEM

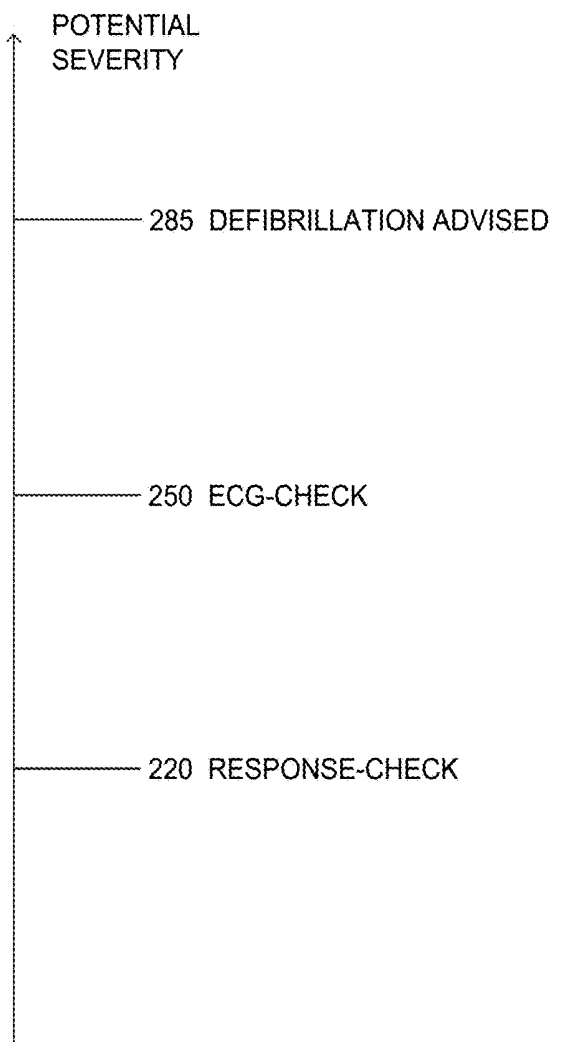
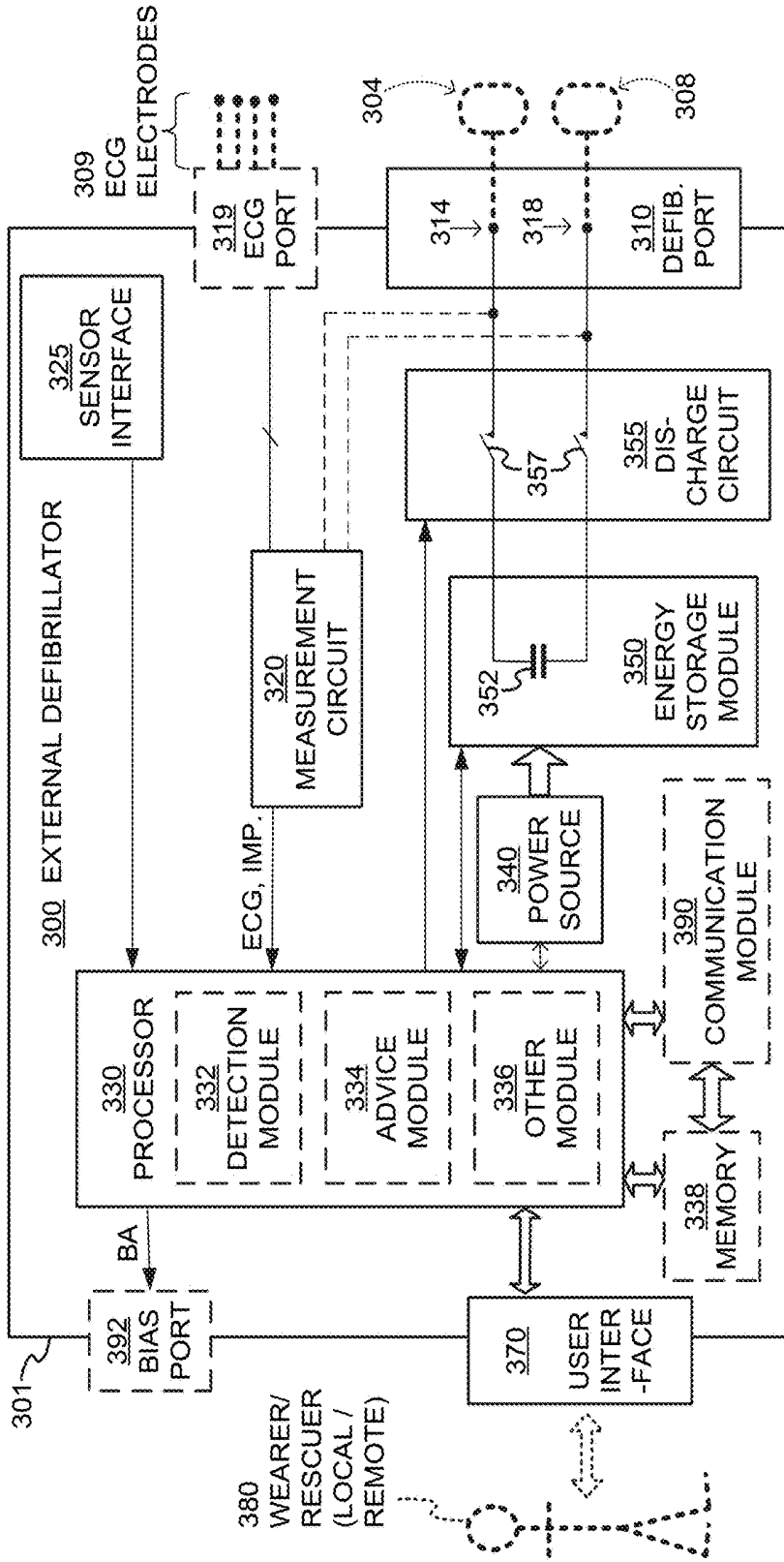

FIG. 2

SAMPLE THRESHOLDS
FOR MAKING DECISIONS



COMPONENTS OF EXTERNAL DEFIBRILLATOR

FIG. 3

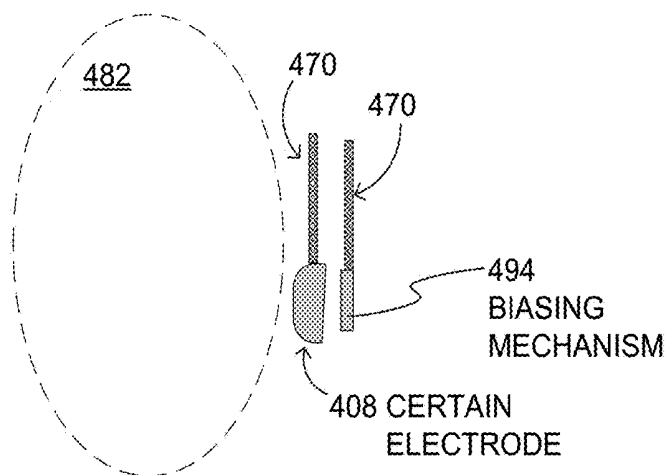

FIG. 4A

ELECTRODE UNBIASED
TOWARDS BODY

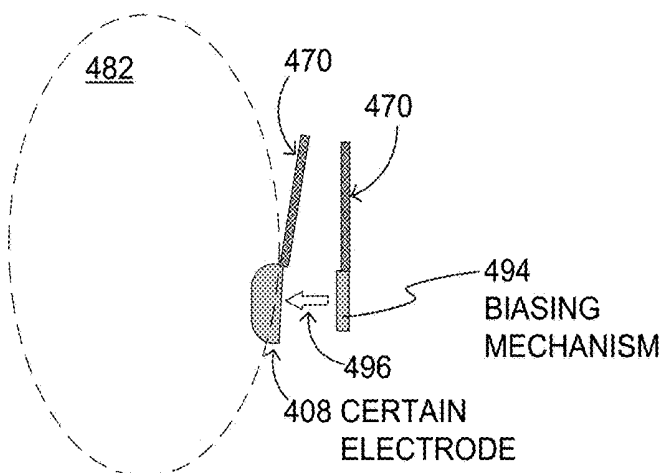
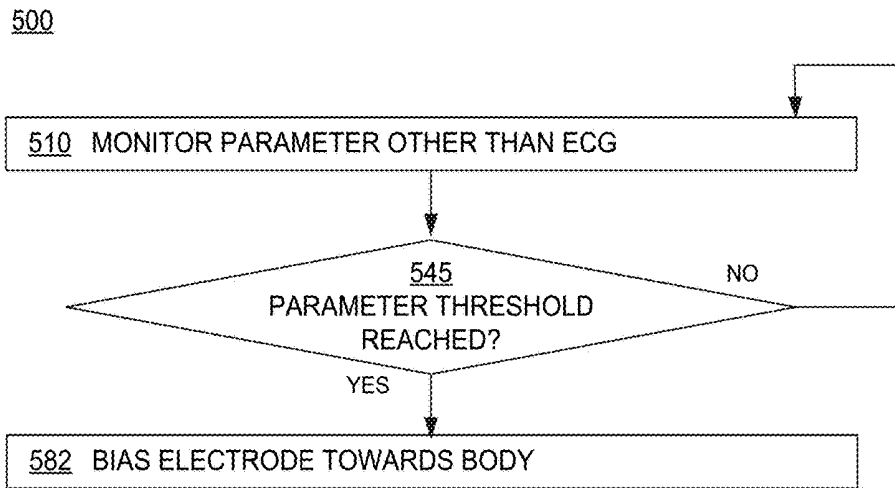

FIG. 4B

ELECTRODE BIASED
TOWARDS BODY



METHODS

FIG. 5

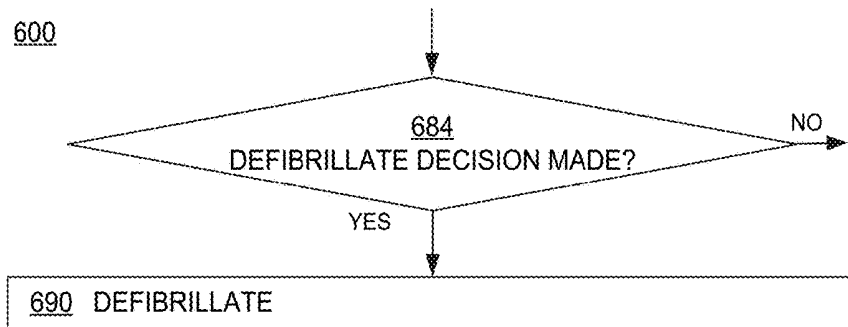

METHOD OPERATIONS

FIG. 6

700

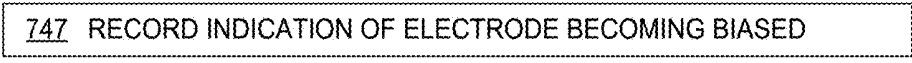

METHOD OPERATIONS

FIG. 7

800

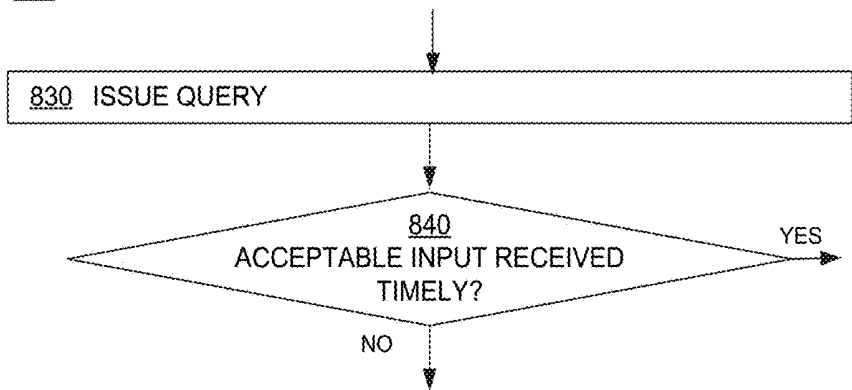

METHOD OPERATIONS

FIG. 8

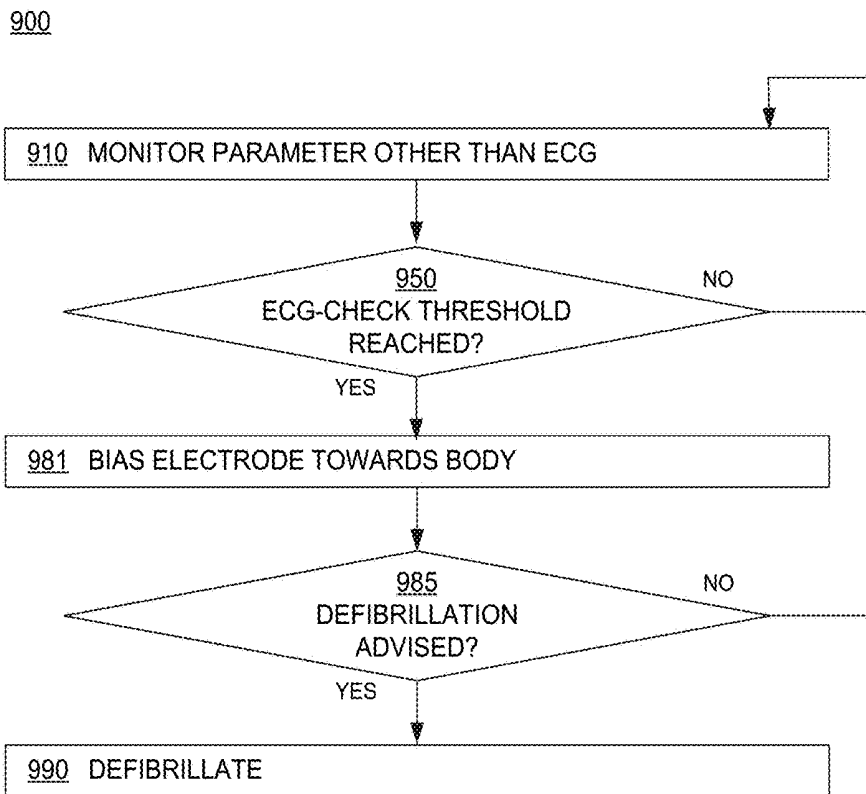

METHODS

FIG. 9

1000

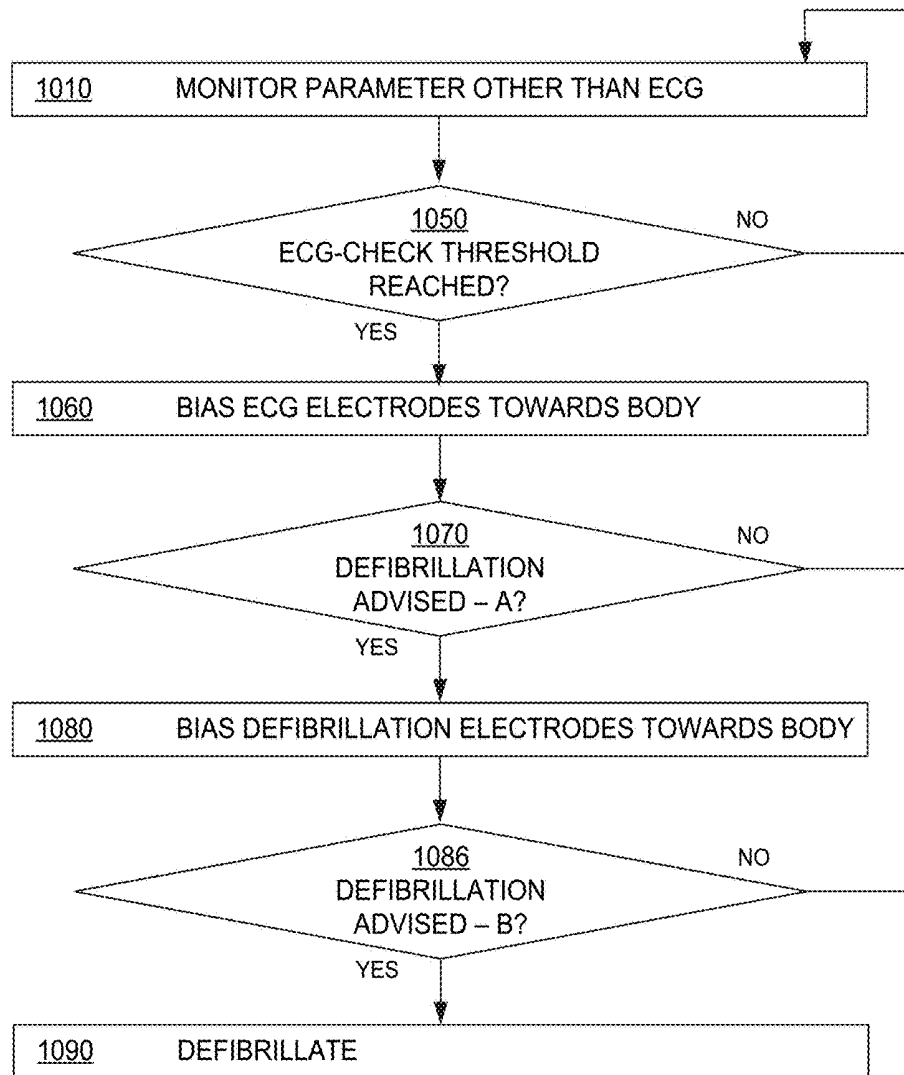

METHODS

FIG. 10

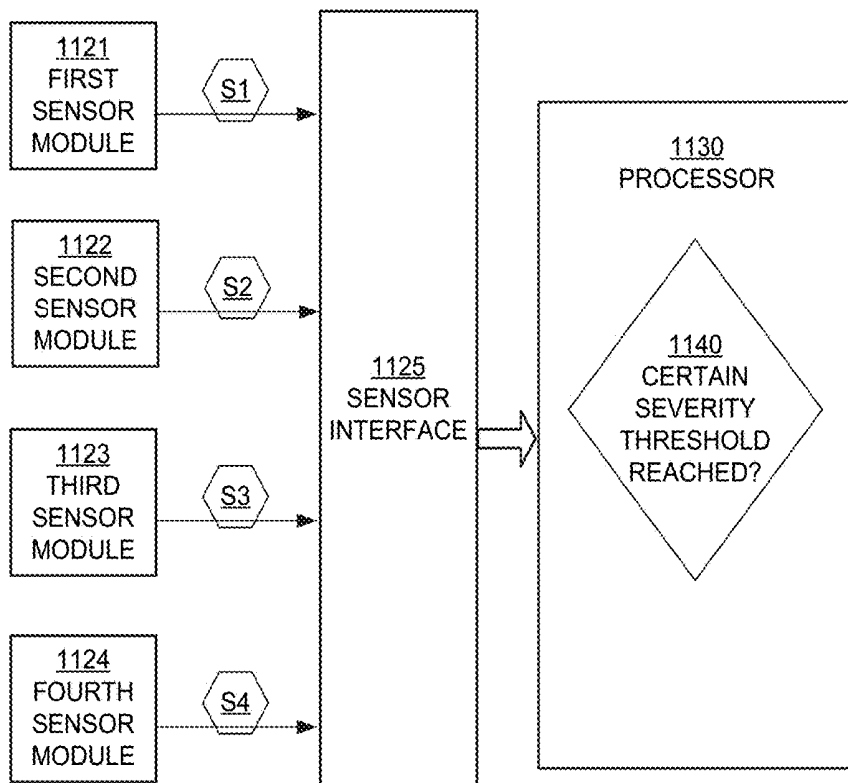

MULTIPLE SIGNALS

FIG. 11

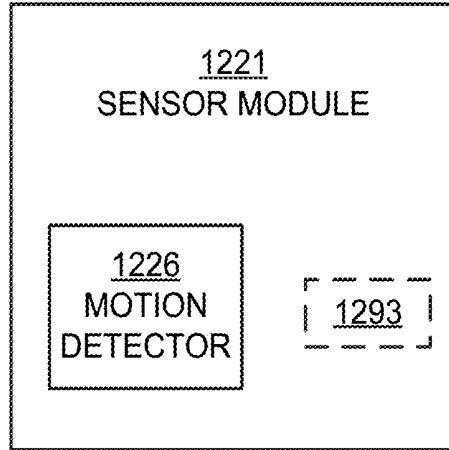

FIG. 12

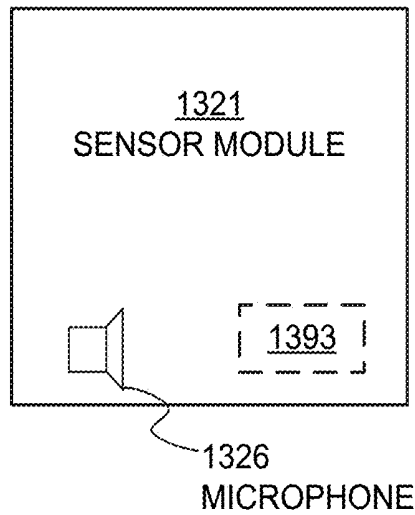

FIG. 13

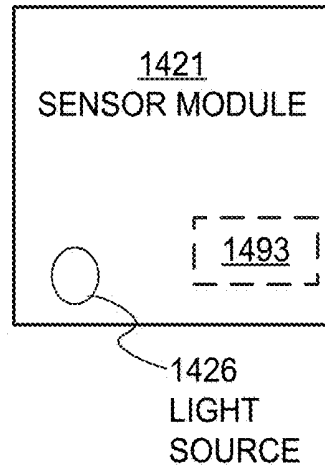

FIG. 14

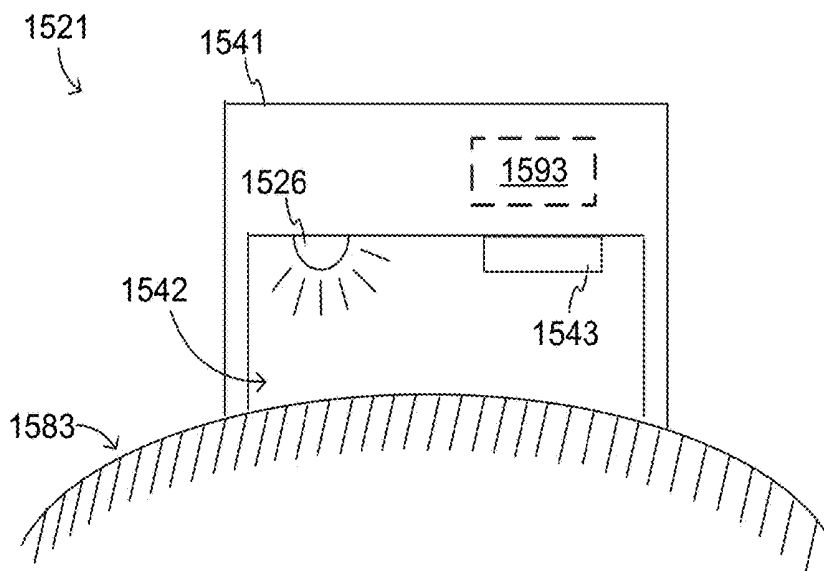

FIG. 15

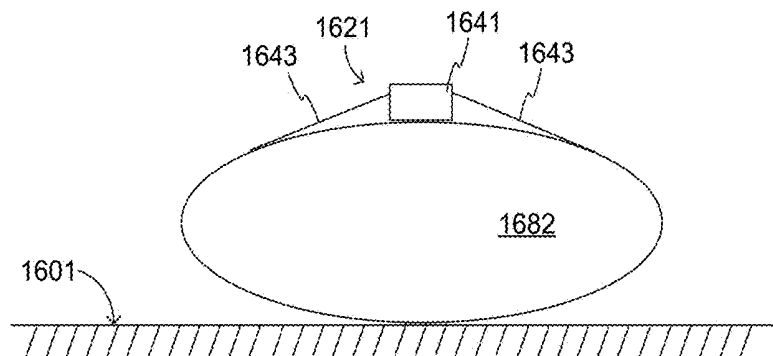

FIG. 16A

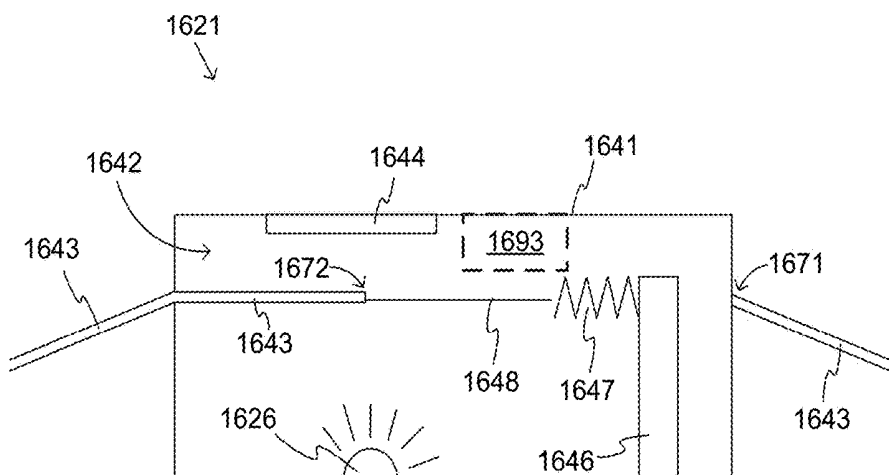

FIG. 16B

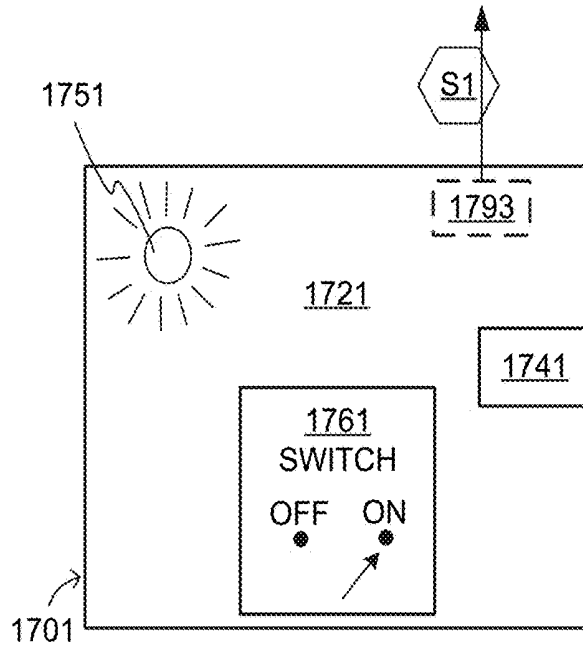

FIG. 17A

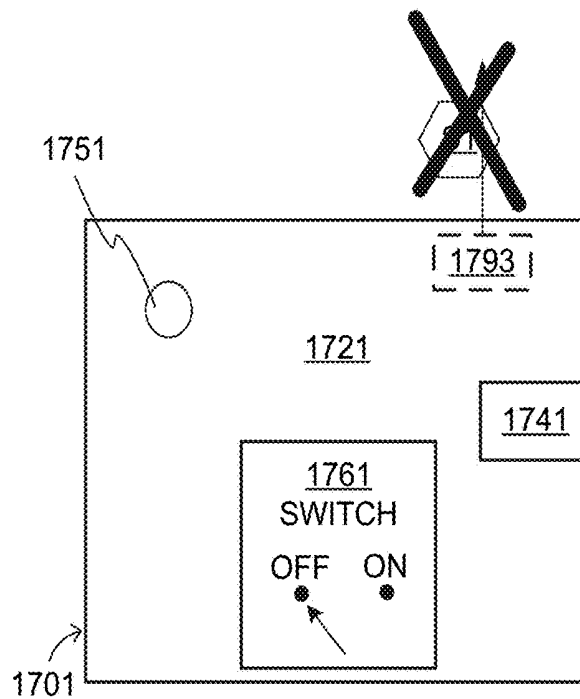

FIG. 17B

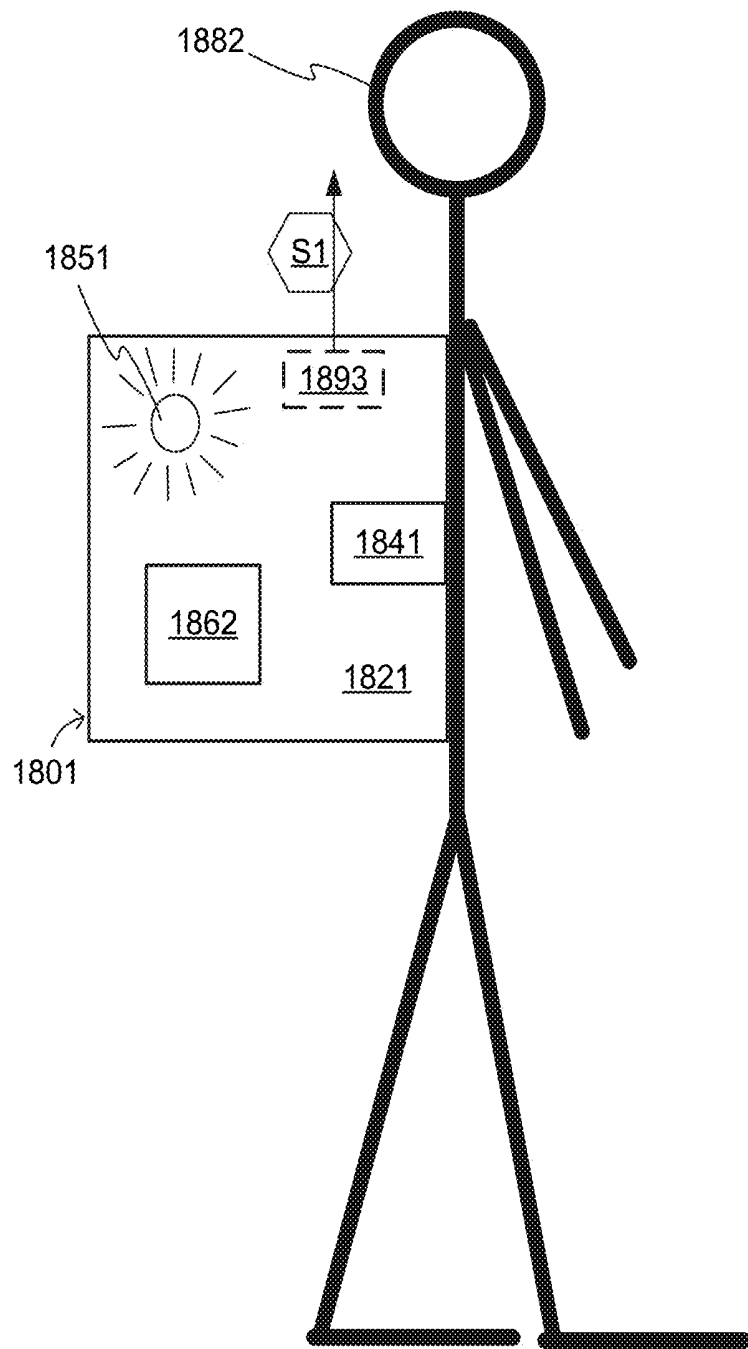

FIG. 18A

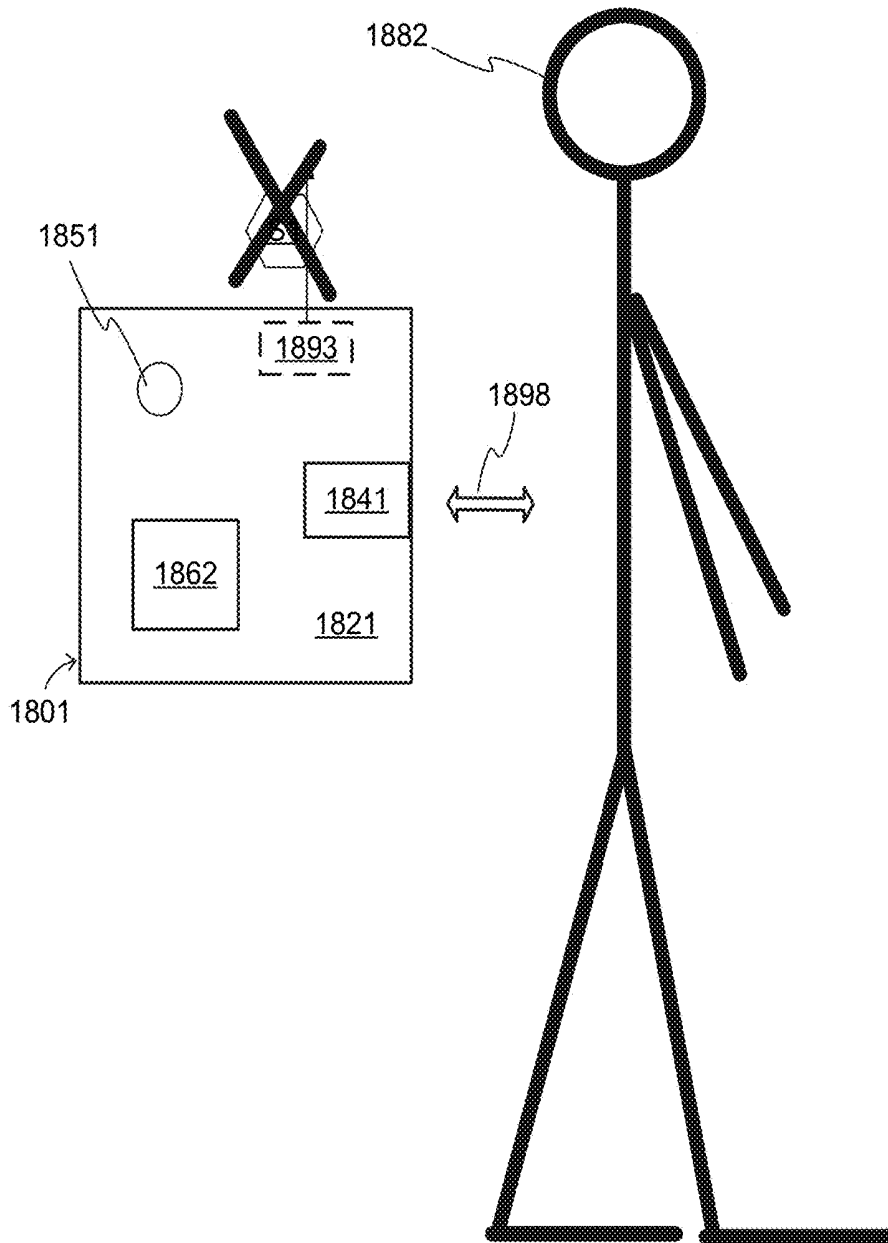

FIG. 18B

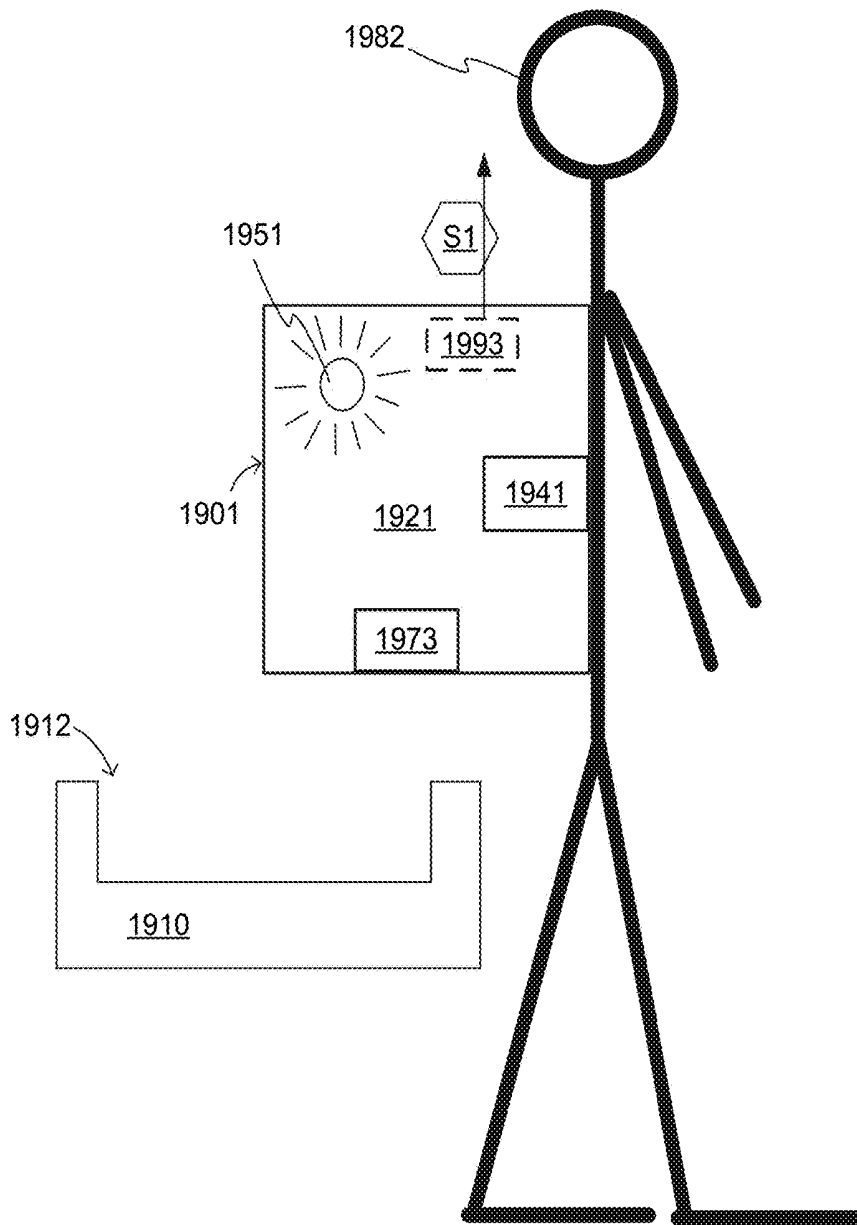

FIG. 19A

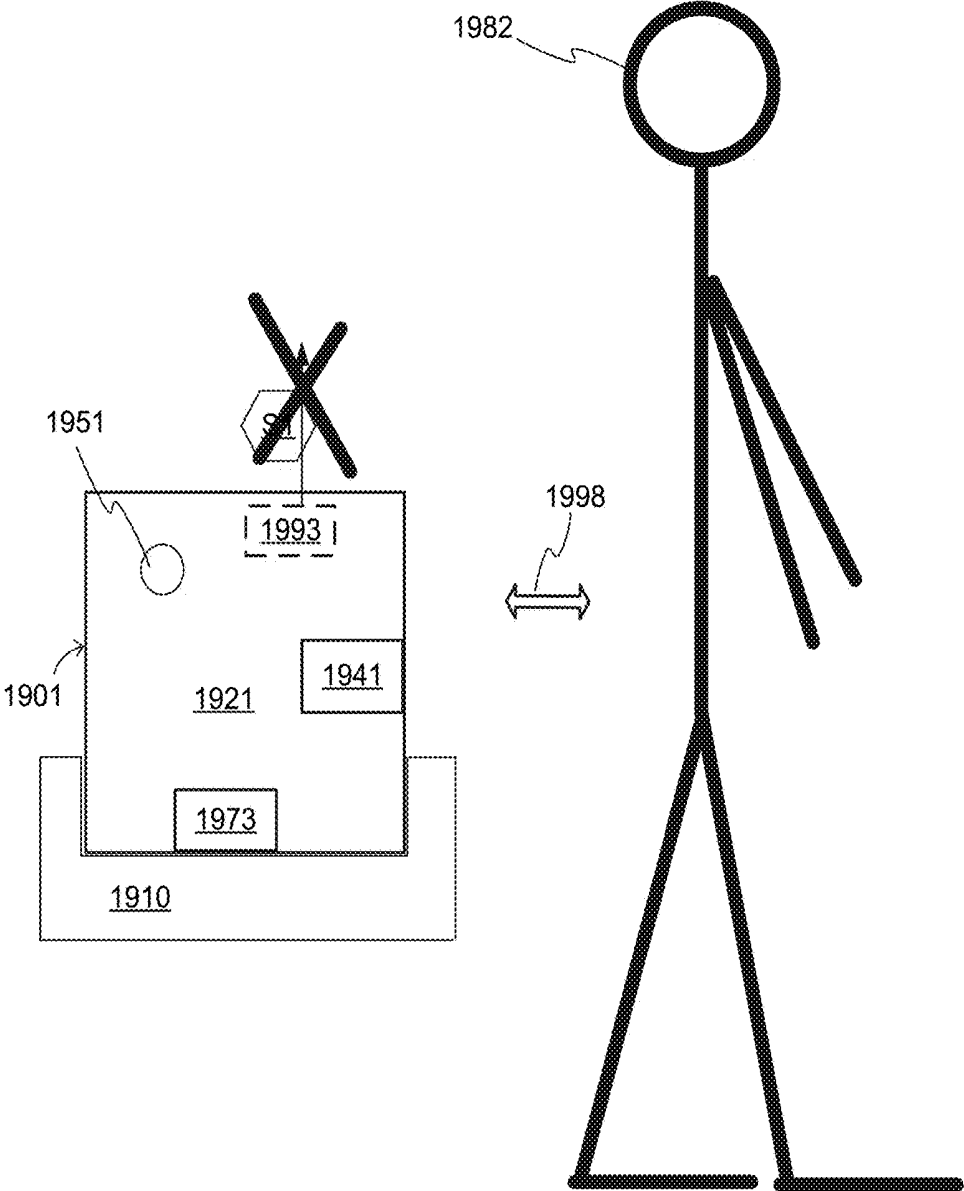

FIG. 19B

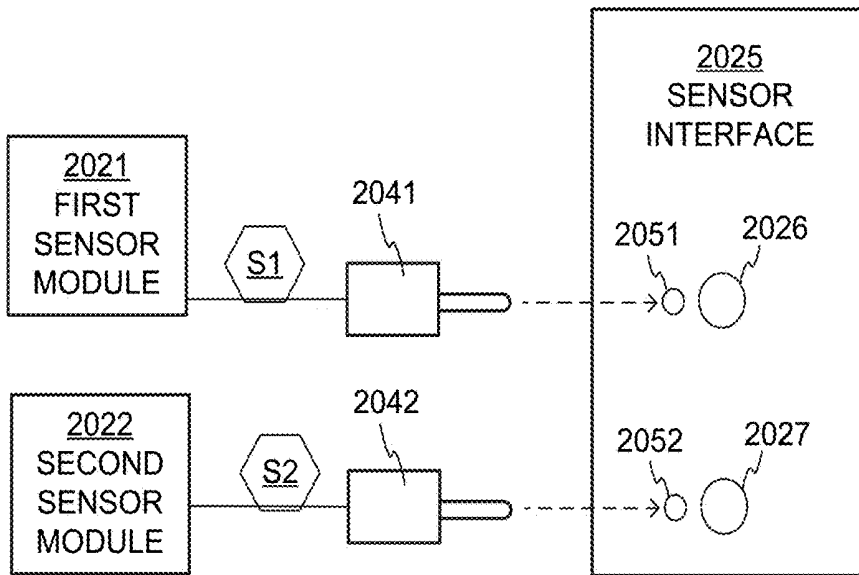

FIG. 20

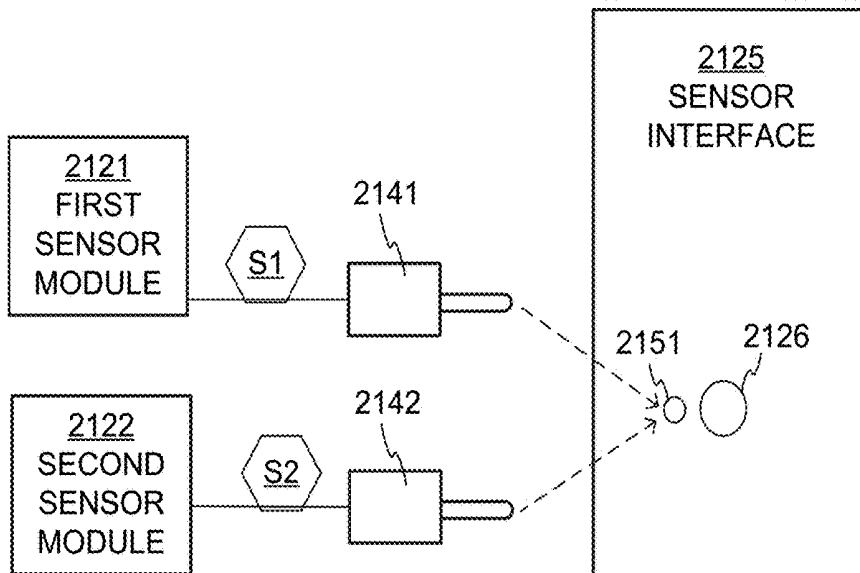
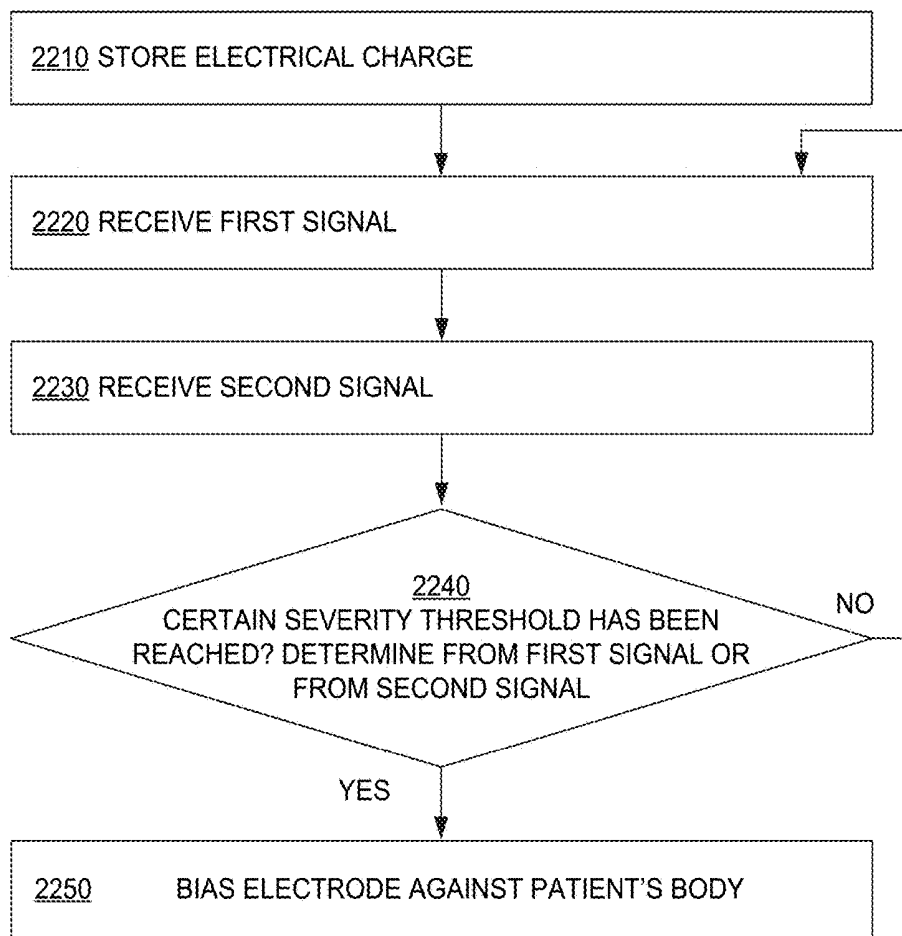

FIG. 21

2200



METHODS

FIG. 22

2340

SCENARIO	S1 ALARM?	S2 ALARM?	S3 ALARM?	CERTAIN SEVERITY THRESHOLD REACHED?
1	NO	NO	NO	NO
2	YES	NO	NO	YES
3	NO	YES	NO	YES
4	NO	NO	YES	YES

FIG. 23

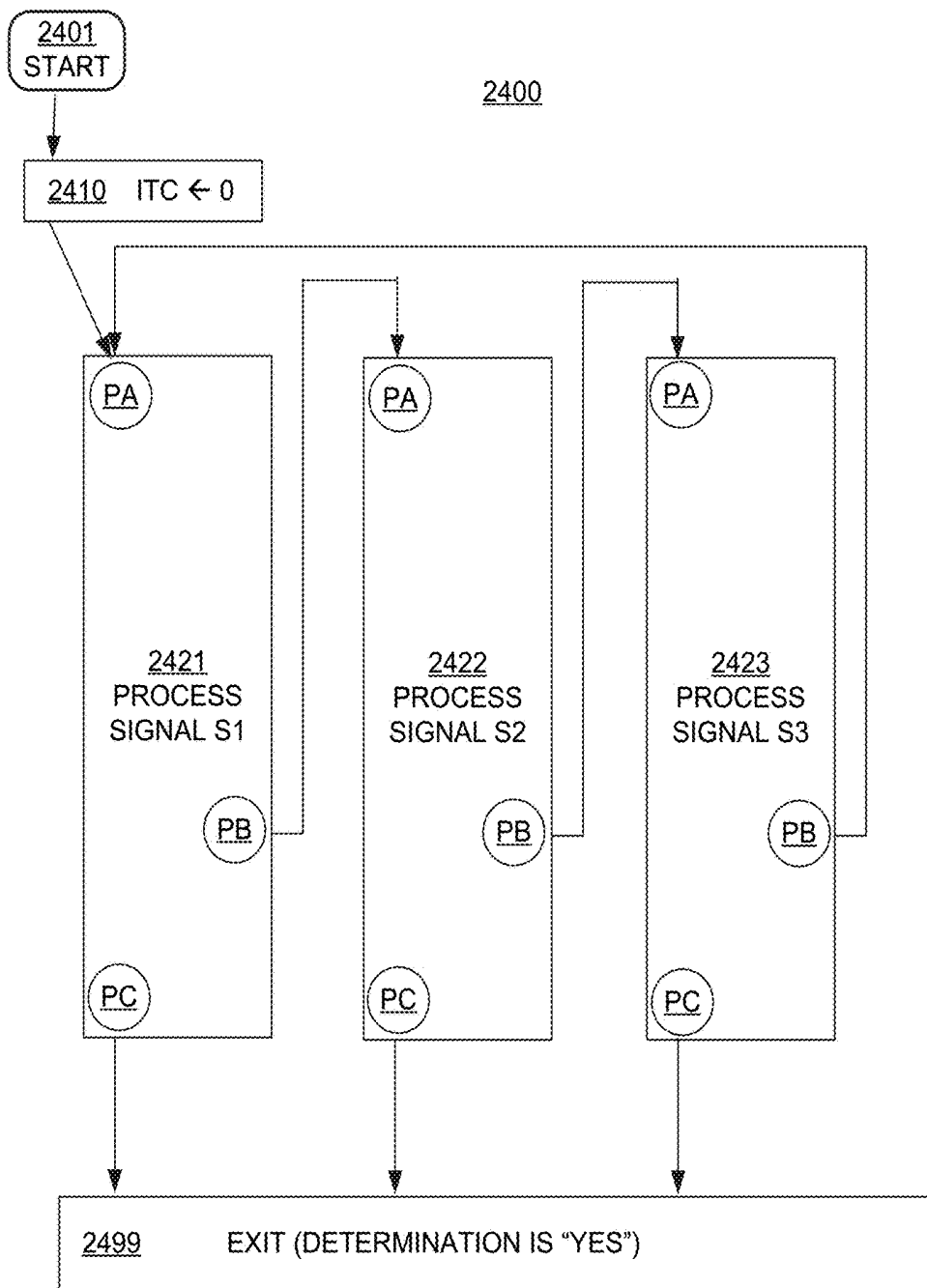

FIG. 24

METHODS

2521

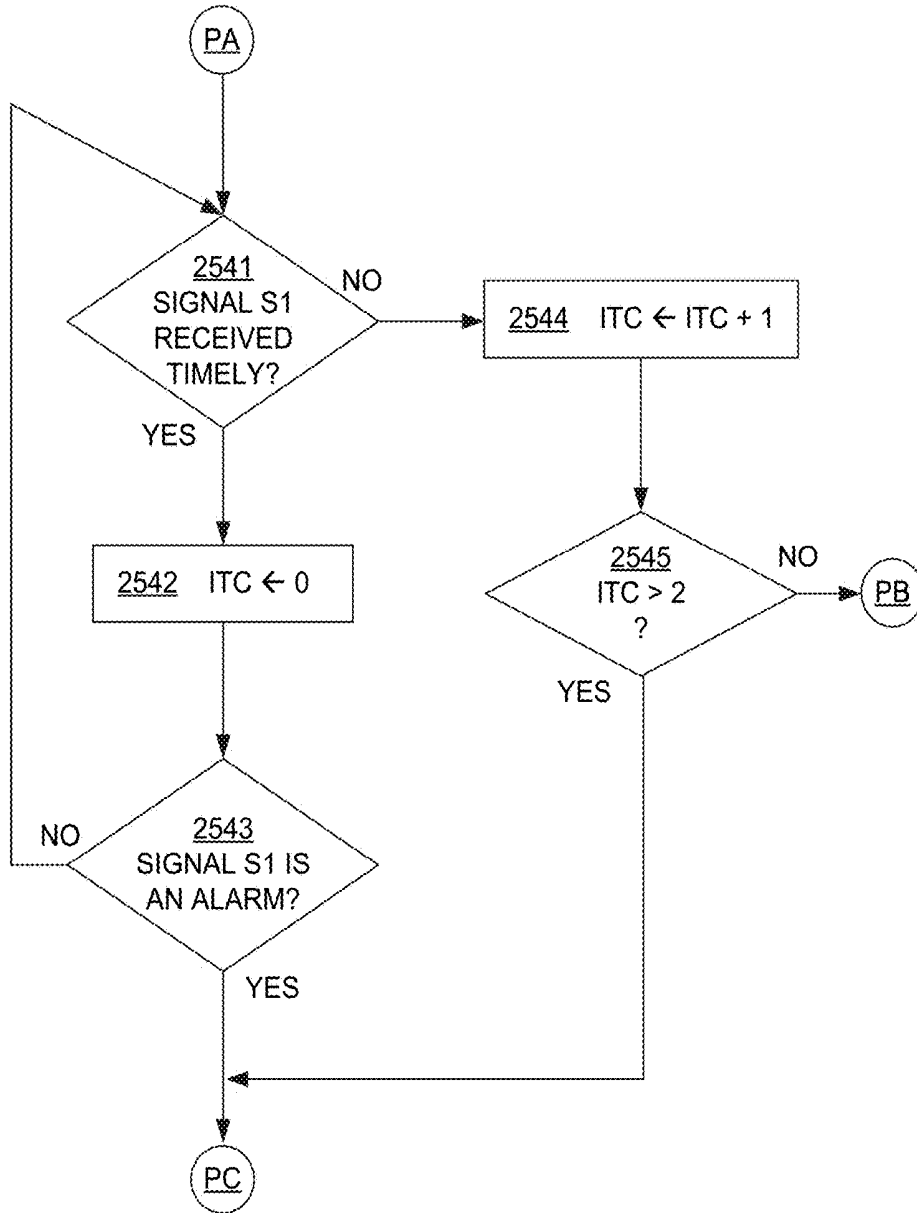

FIG. 25

METHODS

**WEARABLE CARDIAC DEFIBRILLATOR
SYSTEM LONG-TERM MONITORING
ALTERNATING PATIENT PARAMETERS
OTHER THAN ECG**

**CROSS REFERENCE TO RELATED PATENT
APPLICATIONS**

This patent application is a Continuation-In-Part of U.S. patent application Ser. No. 13/906,327, filed on May 30, 2013 and issued as U.S. Pat. No. 9,827,431, which claims priority from U.S. Provisional Patent Application Ser. No. 61/807,453, filed on Apr. 2, 2013.

BACKGROUND

When people suffer from some types of heart arrhythmias, the result may be that blood flow to various parts of the body is reduced. Some arrhythmias may even result in a Sudden Cardiac Arrest (SCA). SCA can lead to death very quickly, e.g. within 10 minutes, unless treated in the interim.

Some people have an increased risk of SCA. People at a higher risk include individuals who have had a heart attack, or a prior SCA episode. A frequent recommendation is for these people to receive an Implantable Cardioverter Defibrillator ("ICD"). The ICD is surgically implanted in the chest, and continuously monitors the person's electrocardiogram ("ECG"). If certain types of heart arrhythmias are detected, then the ICD delivers an electric shock through the heart.

After being identified as having an increased risk of an SCA, and before receiving an ICD, these people are sometimes given a wearable cardiac defibrillator ("WCD") system. A WCD system typically includes a harness, vest, or other garment that the patient is to wear. The WCD system includes a defibrillator and electrodes, coupled to the harness, vest, or other garment. When the patient wears the WCD system, the external electrodes may then make good electrical contact with the patient's skin, and therefore can help determine the patient's ECG. If a shockable heart arrhythmia is detected, then the defibrillator delivers the appropriate electric shock through the patient's body, and thus through the heart.

A problem is that compliance by the patient is often not full. While the patient has the system, they often do not wear it because they find it cumbersome and uncomfortable. The issue of improving compliance has been addressed, for example in US Patent Application No. 20120283794.

A root of the discomfort is from the fact that the electrodes of the wearable system have to be making good electrical contact continuously with the patient's skin, so that the patient's ECG can be monitored continuously. The problem has been addressed, for example in U.S. Pat. No. 6,546,285, titled LONG TERM WEAR ELECTRODE FOR DEFIBRILLATION SYSTEM. The latter patent teaches, among other things, to move the electrodes to different places on the patient's skin at different times, and/or to use a hydrogel for the electrodes that includes a therapeutic agent which promotes skin health.

BRIEF SUMMARY

The present description gives instances of Wearable Cardiac Defibrillator (WCD) systems, storage media that store programs, and methods, the use of which may help overcome problems and limitations of the prior art.

In one embodiment, a Wearable Cardiac Defibrillator (WCD) system includes a support structure with one or more electrodes in an unbiased state. Different sensor modules may monitor, for the long-term, different patient parameters.

The parameters can be the patient's motion, a physiological parameter, etc., other than the patient's ECG. The sensor modules can be worn by the patient concurrently, or only one at a time, and may provide respective sensor signals. A sensor interface may receive the available signals, and a processor may determine from one or more of the received signals whether a certain threshold has been reached, such as when the patient is having an actionable episode. If so, at least one electrode may become mechanically biased against the patient's body, for making good electrical contact. Then, an ECG reading may be taken and/or electrical therapy may be administered, such as defibrillation or pacing.

An advantage over the prior art is that, while the wearable defibrillator system does require long-term wearing to protect the patient, wearing itself does not require that one or more of its electrodes be making good electrical contact with the patient's skin for the long term. The contact is made by the biasing, when the system otherwise detects that the patient is having an actionable episode. Until then, however, the electrodes can be worn more loosely, and thus feel more similar with how loose the other garments feel to the wearer. This can reduce the patient's aversion to wearing the defibrillation system, who might in turn comply more with the instruction to wear it. Moreover, the patient is able to switch between wearing different sensor modules as is convenient for each sensor module, given the circumstances at the time. For example, if they are planning to sleep, they could choose one or more modules that are most comfortable for sleeping but might not be good for other daily activities. If they are concerned about appearance, they could choose one or more modules that are easy to conceal. If they are planning to exercise, they could choose one or more modules that are compatible with their planned activity.

These and other features and advantages of this description will become more readily apparent from the Detailed Description, which proceeds with reference to the associated drawings in which:

BRIEF DESCRIPTION OF THE DRAWINGS

FIG. 1 is a diagram of components of a sample Wearable Cardiac Defibrillator (WCD) system, made according to embodiments.

FIG. 2 is a diagram showing sample thresholds for making decisions according to embodiments.

FIG. 3 is a diagram showing sample components of an external defibrillator, such as the one belonging in the system of FIG. 1, and which is made according to embodiments.

FIG. 4A is a diagram showing an electrode, such as a possible embodiment of an electrode of FIG. 1, which is not being biased towards the body of the wearer according to embodiments.

FIG. 4B is a diagram showing the electrode of FIG. 4A, but in which the electrode is instead being biased towards the body of the wearer according to embodiments.

FIG. 5 is a flowchart for illustrating methods according to embodiments.

FIG. 6 is a flowchart segment for describing additional optional operations according to embodiments.

FIG. 7 is a flowchart segment for describing an additional optional operation according to embodiments.

FIG. 8 is a flowchart segment for describing additional optional operations according to embodiments.

FIG. 9 is another flowchart for illustrating methods according to embodiments.

FIG. 10 is one more flowchart for illustrating methods according to embodiments.

FIG. 11 is a diagram showing an example of how multiple different signals may be used to make a determination according to embodiments.

FIG. 12 is a block diagram of a sample sensor module made according to embodiments.

FIG. 13 is a block diagram of a sample sensor module made according to embodiments.

FIG. 14 is a block diagram of a sample sensor module made according to embodiments.

FIG. 15 is a diagram of a sample sensor module made according to embodiments.

FIG. 16A is a diagram of a sample sensor module made according to embodiments, being used by a patient who is sleeping.

FIG. 16B is a diagram of a detail of a sample embodiment of the sensor module of FIG. 16A.

FIGS. 17A and 17B are differential drawings showing how a sensor module made according to embodiments can stop making its signal available and/or communicating it, when it is turned off.

FIGS. 18A and 18B are differential drawings showing how a sensor module made according to embodiments can stop making its signal available and/or communicating it, when it detects that it is no longer monitoring the patient.

FIGS. 19A and 19B are differential drawings showing how a sensor module made according to embodiments can stop making its signal available and/or communicating it, while being charged.

FIG. 20 is a diagram of a sample sensor interface configured to receive signals from two sensor modules concurrently according to embodiments.

FIG. 21 is a diagram of a sample sensor interface configured to receive a signal from one of two sensor modules according to embodiments.

FIG. 22 is a flowchart for illustrating methods according to embodiments.

FIG. 23 is a sample truth table for an operation of the method of FIG. 22 according to embodiments.

FIG. 24 is a flowchart for illustrating a sample method for performing operations of the method of FIG. 22 according to embodiments.

FIG. 25 is a flowchart for illustrating a sample method for performing an operation of the method of FIG. 24 according to embodiments.

DETAILED DESCRIPTION

As has been mentioned, the present description is about Wearable Cardiac Defibrillator (WCD) systems, storage media that store programs, and methods. Embodiments are now described in more detail.

Embodiments include WCD systems, which are configured to be worn by a person. A WCD system made according to embodiments has a number of components. These components can be provided separately as modules that can be interconnected, or can be combined with other components, etc.

The person wearing the WCD system is sometimes called also a patient and/or a wearer. The person may be moving, for example during their daily activities. As they move, any garments they wear may shift with respect to their body. The

wearable defibrillator systems of the embodiments are configured to defibrillate the patient by delivering electrical charge to the patient's body.

A component of a WCD system can be a support structure, which is configured to be worn by the patient. The support structure can be any structure suitable for wearing, such as a harness, a vest, a half-vest—for example over the left side of the torso that positions electrodes on opposite sides of the heart, one or more belts that are configured to be worn horizontally or possibly vertically over a shoulder, another garment, and so on. The support structure can be implemented in a single component or multiple components. For example, a support structure may have a top component resting on the shoulders, for ensuring that the defibrillation electrodes will be in the appropriate positions for defibrillating, and a bottom component resting on the hips, for carrying the bulk of the weight of the defibrillator. A single component embodiment could be with a belt around at least the torso. Other embodiments could use an adhesive structure or another way for attaching to the patient, without encircling any part of the body. There can be other examples.

FIG. 1 depicts components of a WCD system made according to embodiments, as it might be worn by a person 82. In FIG. 1, a generic support structure 170 is shown relative to the body of patient 82, and thus also relative to his or her heart 85. Structure 170 could be a harness, a vest, a half-vest, one or more belts, or a garment, etc., as per the above. Structure 170 could be implemented in a single component, or multiple components, and so on. Structure 170 is wearable by patient 82, but the manner of wearing it is not depicted, as structure 170 is depicted only generically in FIG. 1.

WCD systems according to embodiments may be further configured for use with one or more sensor modules. By way of an example, sensor modules 121, 122 are shown in FIG. 1, and both are being used by patient 82. Additional sensor modules may be provided, such as a third one, a fourth one, etc., some of which are used at different times. Such sensor modules can be motion sensors, physiological parameter sensors, etc., and be used for determining whether intervention by the WCD system is desired. A WCD system according to embodiments may further include a sensor interface (not shown in FIG. 1) configured to receive signals from sensor modules 121, 122. Embodiments of sensor modules and sensor interfaces are described in more detail later in this document.

FIG. 2 is a diagram showing possible thresholds 220, 250, 285 for making decisions according to embodiments. These thresholds 220, 250, 285 may also be called severity thresholds. Examples of use of these thresholds are described later in this document, also in terms of flowcharts. It will be appreciated that not all of these thresholds need be used in every embodiment.

Thresholds 220, 250, 285 are shown on a single scale, according to relative potential severity of the patient's condition. Even though shown in a single scale, it should be remembered that these thresholds may be established for the same or different patient parameters, for use by the same or different elements of embodiments. For example, the thresholds can be either for the parameter monitored by the sensor module, or by another sensor module, or for an ECG reading of the patient obtained by electrodes, and so on. Moreover, there can be same or different results if the thresholds are reached or exceeded.

The thresholds of FIG. 2 are shown in a scale. Embodiments may escalate the checking and operations, such as along this scale, as they detect the patient's condition to be

more severe, in ways that the system could address by administering electrical therapy.

These thresholds are now described in more detail. Threshold **220** is a response-check threshold, above which the decision can be that the patient be asked to respond, in some manner, as to whether they are fine. A patient who responds they are fine will likely not need electrical therapy at this time. Threshold **250** is an ECG-check threshold, above which the decision can be that an ECG reading of the patient needs to be taken for certainty. If the patient's ECG turns out to be a non-shockable rhythm, such as a normal sinus rhythm, then the system need not administer electrical therapy. Threshold **285** is a defibrillation advised threshold, above which a defibrillate decision is made, and the patient is defibrillated. Below the lowest of thresholds, which in FIG. **2** is threshold **220**, the patient can be presumed to be not in danger, and the decision can be that no action is taken, and there is no further escalation.

In terms of levels, it is known how to infer the activities and likely severity of the patient condition by interpreting signals from a sensor module that includes a motion sensor. Such signals may be indicative of motion of the patient. For example, if the patient stops moving at a time when they are expected to be moving or continue moving, or exhibits other behavior that indicates that SCA may be taking place, that can be cause for escalation to a higher level, as per the above. As such, the threshold can sometimes be adjusted according to an output of the motion detector itself.

The thresholds can be adjusted also with regard to additional parameters that can be monitored. One such additional parameter can be the time of day, which can be monitored by a clock in a processor of the system. For example, the patient is expected to be sleeping during more of the night hours.

In other embodiments, the monitored parameter is a physiological parameter of the patient. The physiological parameter can be any one that would help detect whether the patient is in need of electrotherapy by the wearable defibrillation system, and examples are given later in this document.

Systems according to embodiments may also include a capacitor, which can be configured to store an electrical charge. Under certain circumstances, the charge is configured to be delivered to the patient's body according to embodiments. Preferably the capacitor is coupled to the support structure, and the charge is delivered while the patient is wearing the support structure.

In certain embodiments, the capacitor is implemented as part of a defibrillator, such as sample external defibrillator **100** in FIG. **1**. In those cases, the defibrillator can be coupled to the support structure, such as defibrillator **100** is coupled to structure **170** in FIG. **1**. In other embodiments, a full defibrillator may not be implemented, such as in instances where the capacitor charge is controlled to be delivered to the patient remotely, and so on.

FIG. **3** is a diagram showing components of an external defibrillator **300** made according to embodiments. These components can be, for example, in external defibrillator **100** of FIG. **1**, in the event that defibrillator components beyond the capacitor are provided. These components of FIG. **3** can be provided in a housing **301**, which is also known as defibrillator housing **301** and casing **301**. As seen from FIG. **1**, defibrillator housing **301** can be configured to be coupled to the support structure.

External defibrillator **300** is intended for patient **380** who would be the wearer, such as person **82** of FIG. **1**. In the shown embodiment, defibrillator **300** includes the above-

mentioned sensor interface **325**. It will be understood that sensor interface **325** need not be touching housing **301** if the signals from the sensor modules arrive wirelessly, but may protrude through housing **301** otherwise. In other embodiments, the sensor interface is provided outside housing **301**.

Defibrillator **300** typically includes a defibrillation port **310**, such as a socket in housing **301**. Defibrillation port **310** includes nodes **314**, **318**. Defibrillation electrodes **304**, **308**, which will be described later in more detail, can be plugged in defibrillation port **310**, so as to make electrical contact with nodes **314**, **318**, respectively. It is also possible that defibrillation electrodes can be connected continuously to defibrillation port **310**, instead. Either way, defibrillation port **310** can be used for guiding via electrodes to the wearer the electrical charge that has been stored in energy storage module **350**.

Defibrillator **300** may optionally also have an ECG port **319** in housing **301**, for plugging in ECG electrodes **309**, which are also known as ECG leads. It is also possible that ECG electrodes can be connected continuously to ECG port **319**, instead. ECG electrodes **309** can help sense an ECG signal, e.g. a 12-lead signal, or a signal from a different number of leads, as long as they make good electrical contact with the body of the patient.

Defibrillator **300** also includes a measurement circuit **320**. Measurement circuit **320** receives physiological signals from ECG port **319**, if provided. Even if defibrillator **300** lacks ECG port **319**, measurement circuit **320** can obtain physiological signals through nodes **314**, **318** instead, when defibrillation electrodes **304**, **308** are attached to the patient. In these cases, a patient's ECG signal can be sensed as a voltage difference between electrodes **304**, **308**. Plus, impedance between electrodes **304**, **308** can be sensed for detecting, among other things, whether these electrodes **304**, **308** are not making good electrical contact with the patient's body. These physiological signals are sensed, and information about them is rendered by circuit **320** as data, or other signals, etc.

Defibrillator **300** also includes a processor **330**. Processor **330** may be implemented in any number of ways. Such ways include, by way of example and not of limitation, digital and/or analog processors such as microprocessors and digital-signal processors (DSPs); controllers such as microcontrollers; software running in a machine; programmable circuits such as Field Programmable Gate Arrays (FPGAs), Field-Programmable Analog Arrays (FPAAs), Programmable Logic Devices (PLDs), Application Specific Integrated Circuits (ASICs), any combination of one or more of these, and so on.

Processor **330** can be considered to have a number of modules. One such module can be a detection module **332**. Processor **330**, running detection module **332**, is a sample embodiment of a logic device configured to determine whether the above-described monitored parameter has reached a specific threshold. For example, the monitored parameter can be input from sensor modules **121**, **122**, or others if provided. For another example, detection module **332** can include a Ventricular Fibrillation ("VF") detector and the patient's sensed ECG from measurement circuit **320** can be used to determine whether the patient is experiencing VF. Detecting VF is useful, because VF is a precursor to SCA.

Another such module in processor **330** can be an advice module **334**, which arrives at advice, for example based on outputs of detection module **332**, and/or implements decisions. There can be many types of advice according to embodiments. As one example, a Shock Advisory Algorithm

can render the advice to shock, as opposed to not shock the patient. Such can be, for example, when the patient's condition has reached or exceeded defibrillation advised threshold **285** of FIG. 2. Shocking can be for defibrillation, pacing, and so on. If the advice is to shock, some external defibrillator embodiments proceed with shocking, or may advise a remote attendant to do it, and so on. As another example, the advice can be to administer CPR, and defibrillator **300** may further issue prompts for it, and so on.

One more example of a decision that can be made is to bias one or more electrodes towards the patient's body, as will be described later in this document. The decision can be communicated in some of these embodiments by generating a biasing signal BA. Defibrillator **300** optionally includes also a bias port **392** for exporting biasing signal BA from bias port **392** to a biasing mechanism of the system, which will also be described later.

Processor **330** can include additional modules, such as module **336**, for other functions. In addition, processor **330** may perform the functions of interpreting the signals received from the sensor modules.

Defibrillator **300** optionally further includes a memory **338**, which can work together with processor **330**. Memory **338** may be implemented in any number of ways. Such ways include, by way of example and not of limitation, nonvolatile memories (NVM), read-only memories (ROM), random access memories (RAM), any combination of these, and so on. Memory **338**, if provided, can include programs for processor **330**, and so on. The programs can be operational for the inherent needs of processor **330**, and can also include protocols and ways that decisions can be made by advice module **334**. In addition, memory **338** can store prompts for person **380**, if they are a local rescuer. Moreover, memory **338** can store patient data.

Defibrillator **300** may also include a power source **340**. To enable portability of defibrillator **300**, power source **340** typically includes a battery. Such a battery is typically implemented as a battery pack, which can be rechargeable or not. Sometimes, a combination is used, of rechargeable and non-rechargeable battery packs. Other embodiments of power source **340** can include an AC power override, for where AC power will be available, and so on. In some embodiments, power source **340** is controlled by processor **330**.

Defibrillator **300** additionally includes an energy storage module **350**. Module **350** is where some electrical energy is stored, when preparing it for sudden discharge to administer a shock. Module **350** can be charged from power source **340** to the right amount of energy, as controlled by processor **330**. In typical implementations, module **350** includes a capacitor **352**, which can be a single capacitor or a system of capacitors, and so on. As described above, capacitor **352** can store the charge for delivering to the patient.

Defibrillator **300** moreover includes a discharge circuit **355**. Circuit **355** can be controlled to permit the energy stored in module **350** to be discharged to nodes **314**, **318**, and thus also to defibrillation electrodes **304**, **308**. Circuit **355** can include one or more switches **357**. Those can be made in a number of ways, such as by an H-bridge, and so on.

Defibrillator **300** further includes a user interface **370** for a user **380**. User **380** can be the wearer, if conscious, or a rescuer. The rescuer can be local, such as a bystander who might offer assistance, or a trained person who might arrive after the fact. Alternately the rescuer could be remote, such as a trained person in remote communication with a system according to embodiments, and/or with the wearer.

User interface **370** can be made in any number of ways. For example, interface **370** may include a screen, to display what is detected and measured, provide visual feedback to the rescuer for their resuscitation attempts, and so on.

Interface **370** may also include a speaker, to issue voice prompts, etc. Interface **370** may additionally include various controls, such as pushbuttons, keyboards, touchscreens, a microphone, and so on. In addition, discharge circuit **355** can be controlled by processor **330**, or directly by user **380** via user interface **370**, and so on.

Defibrillator **300** can optionally include other components. For example, a communication module **390** may be provided for communicating with other machines or a remote rescuer **380**. Such communication can be performed wirelessly, or via wire, or by infrared communication, and so on. This way, data can be communicated, such as patient data, episode information, therapy attempted, CPR performance, and so on. In some embodiments, communication module **390** performs the functions of the sensor interface, and sensor interface **325** is not provided separately as shown.

Embodiments of the system of the invention may additionally include defibrillation electrodes. It will be appreciated that the defibrillation electrodes of embodiments could both deliver a charge, and also serve for sensing the patient's ECG. The defibrillation electrodes can deliver to the patient electrical charge stored in the capacitor, for restoring their heart rhythm, when the defibrillation electrodes make good electrical contact with the body of the wearer.

FIG. 1 shows an example of defibrillation electrodes **104**, **108**, which are coupled to external defibrillator **100** via electrode leads **105**. When defibrillation electrodes **104**, **108** make good electrical contact with the body of person **82**, defibrillator **100** can administer, via electrodes **104**, **108**, a brief, strong electric pulse **111** through the body. Pulse **111**, also known as a defibrillation shock, goes also through heart **85**, in an attempt to restart it, for saving the life of patient **82**.

In the example of FIG. 3, defibrillation electrodes **304**, **308** would plug into defibrillation port **310**, so as to make electrical contact with nodes **314**, **318**, respectively. Defibrillation electrodes **304**, **308** could be similar to defibrillation electrodes **104**, **108** of FIG. 1.

Embodiments of the system of the invention may additionally include ECG electrodes. If provided, ECG electrodes could be electrically connected for example as seen in FIG. 3 for ECG electrodes **309**.

As such, in many embodiments, either defibrillation electrodes are provided by themselves, or ECG electrodes are provided in addition to defibrillation electrodes. An ECG reading can be provided by either type of electrodes, preferably while they are making good electrical contact with the body of the patient, and more particularly the skin.

In a number of embodiments, all the above mentioned electrodes are not always making good electrical contact with the patient's skin. In fact, at least one of the above-mentioned electrodes, also known as a certain electrode, can be coupled to the support structure such that, while the support structure is worn by the patient, the certain electrode is at a so-called unbiased state. When in the unbiased state, the certain electrode is moveable with respect to the patient's body, for example as a result of the patient's moving around. For example, the certain electrode could contact the patient's skin as a regular garment does, for example as does a shirt that is not tightened around the patient's body. As such the certain electrode could shift around the patient's skin, and occasionally lose contact with

it. In those occasional moments, the electrical impedance between the certain electrode and the patient's skin would become infinite.

As will be seen below, the certain electrode can be either one of the defibrillation electrodes, or one of the ECG electrodes, if provided. Of course, what is written about the certain electrode could also apply for a companion electrode that performs a similar function.

It is that lack of the certain electrode's making consistently good electrical contact with the skin that makes the support structure more comfortable to wear than the prior art for the long term. Of course, the certain electrode not necessarily making consistently good electrical contact for the long term is not desirable, but that will be addressed by the biasing mechanism that is now described.

Embodiments of the system of the invention may additionally include a first biasing mechanism. The first biasing mechanism can be configured to cause the certain electrode to transition from the above described unbiased state to a so-called biased state. When in the biased state, the certain electrode is biased towards the patient's body against the support structure. The biasing, then, is by a force that causes the certain electrode to be less moveable with respect to the patient's body than when in the unbiased state. As such, when in the biased state, the certain electrode makes better and/or more reliable electrical contact with the patient's skin than in the unbiased state. The better electrical contact can be used for more reliable defibrillation and or receiving ECG signals, as the case may be for the certain electrode.

In preferred embodiments, the first biasing mechanism can cause the certain electrode to transition from the unbiased state to the biased state, responsive to a value of the monitored parameter reaching a threshold. As such, the first biasing mechanism can be configured to receive a biasing signal that signifies that the determination has been made that the value of the monitored parameter has reached the applicable threshold, and there will be escalation. For example, when a logic device has been provided to make that determination, the first biasing mechanism can be configured to receive the biasing signal from that logic device. An example was described above for biasing signal BA from the device of FIG. 3.

The transitioning from the biased state to the unbiased state is also called biasing and deployment of the certain electrode. Deployment is for the certain electrode, and possibly also other electrodes of the system. It will be appreciated that deployment in this sense might not necessarily change much the position of the certain electrode with respect to the patient's body, but it will change the force with which it is pushed or biased towards the body.

The first biasing mechanism can be made in any way so as to cause pressure to be applied to the certain electrode against the support structure, and therefore bias the certain electrode towards the patient's body. Various embodiments of the first biasing mechanism include a spring that is released, causing the support structure to be tightened around the body, causing a balloon to be inflated, adding pressure to a hydraulic system, applying force such as with an electromagnet, and turning a screw gun arrangement so that turning result in a translation motion. The sample embodiment of FIG. 1 shows also a biasing mechanism 194.

A sample deployment is now described. FIG. 4A is a diagram according to an embodiment. A patient 482 is wearing a support structure 470, of which two portions are shown. Support structure 470 is made according to embodiments and, as with FIG. 1, it is shown only generically. A certain electrode 408 could be either a defibrillation elec-

trode or an ECG electrode, and is coupled to support structure 470 in an unbiased state. In the instant of FIG. 4A, certain electrode 408 does not even contact the skin of patient 482. A biasing mechanism 494 is also coupled to support structure 470.

FIG. 4B is a diagram showing the same elements as FIG. 4A, except that biasing mechanism 494 exerts a biasing force 496 due to which certain electrode 408 is biased towards patient 482 against support structure 470. In the instant of FIG. 4B, certain electrode 408 contacts the skin of patient 482. Certain electrode 408 is less easily movable in FIG. 4B than in FIG. 4A.

In a number of embodiments the first biasing mechanism is preferably made so that it is further reversible, either by the wearer, or by a bystander, or by a remotely monitoring medical professional. Reversing would be upon verifying that there is no actionable episode to be addressed by the system, moves downwards in the scale of FIG. 2, and is the opposite of escalation. Reversing could be automatically enabled by further functionality. Or, reversing could be implemented by permitting the mechanically reverse motion of what deployed the certain electrode and any other electrodes. Care should be taken that reversing is not suggested prematurely, or by a person who does not understand the function of the system, such as a well-meaning but uninformed bystander.

It will be appreciated that, when the certain electrode is in the biased state, it can be counted on to make better electrical contact with the body. Accordingly, any ECG inputs received by the certain electrode preferably are trusted more when the certain electrode is in the biased state than in the unbiased state. Regardless, in a preferred embodiment, an additional, serendipitous check on the patient can be an ECG reading that is received incidentally while the certain electrode is in the unbiased state and whose content causes alarm. Such an ECG reading can be used in a number of ways, for tentative escalation. One example is for the biasing mechanism to cause the certain defibrillation electrode to transition to the biased state from the unbiased state responsive to an ECG reading of the patient that is received incidentally while the certain electrode is in the unbiased state.

In most embodiments, the certain electrode makes good electrical contact while biased, i.e. while the biasing mechanism exerts a biasing force. In some embodiments, however, the certain electrode includes adhesive material. The adhesive material can be always there, or be deployed right before the biasing. As the biasing mechanism causes the certain electrode to transition from the unbiased state to the biased state by exerting the biasing force, it in turn causes the certain electrode to adhere to the patient due to the adhesive material. The electrode can remain adhered even if the biasing mechanism discontinues exerting the biasing force.

Embodiments of the system of the invention may additionally include a memory. The memory can be configured to record various aspects, such as values of the parameter being monitored, an event of a threshold having been reached by the monitored parameter, an event of the certain electrode transitioning to the biased state from the unbiased state, and so on. In embodiments where the defibrillator of FIG. 3 is used, the memory can be memory 338.

Embodiments of the system of the invention may further include a user interface. The user interface can include output devices, such as a speaker, a display, a vibration mechanism etc., plus input devices such as a microphone, buttons, keys, and other implements that a user can activate

or deactivate. The user interface can be configured to issue a query to the patient, to verify that they are conscious, and therefore confirm there is no cause for alarm from a detected value of the monitored parameter. Such can be, for example, when the patient's condition has reached or exceeded response-check threshold **220** of FIG. **2**. In those instances, embodiments permit the wearer to enter an input in response to the query within a certain time, before the certain electrode transitions from the unbiased state to the biased state. An example is a "live man switch", which the wearer can push, to indicate they are fine. In such embodiments, the certain electrode can be configured to transition to the biased state only if a preset acceptable input has not been received in response to the query within a preset time after the query has been issued. In embodiments where the defibrillator of FIG. **3** is used, the user interface can be user interface **370**.

If the option of querying the user is indeed provided, it can be further coupled with the advent of a serendipitous receipt of an ECG reading whose content causes alarm while the certain electrode is in the unbiased state. In such embodiments, the user query can be triggered as above.

As mentioned above, in some embodiments, the certain electrode is a defibrillation electrode. In these embodiments, the electrical charge stored in the capacitor of the system is configured to be delivered through the patient's body via the certain electrode, and also via another defibrillation electrode. In the particular example of FIG. **1**, defibrillation electrode **108** is the certain electrode, and defibrillation electrode **104** is the other defibrillation electrode, while no separate ECG electrodes are provided. Certain electrode **108** can become deployed, as can electrode **104** by a suitable biasing mechanism.

Moreover, in other embodiments, the certain electrode can be an ECG electrode. In these embodiments, one or more ECG electrodes are thus provided above and beyond defibrillation electrodes. The one or more ECG electrodes can become deployed, as per the above.

When ECG electrodes are also provided, there are a number of options about the defibrillation electrodes. One option is for the defibrillation electrodes to be always attached to the patient by how they are coupled to the support structure. This is not very advantageous, however, as the intent is to liberate the patient from contact with electrodes for the long-term wear, so as to make compliance more palatable.

Another option is to have the defibrillation electrodes also be deployable. More particularly, the defibrillation electrodes can be coupled to the support structure. The coupling can be such that, while the support structure is worn by the patient, at least a particular or certain one of the defibrillation electrodes is either at an unbiased state or a biased state. Similarly with the above, when the particular defibrillation electrode is in the unbiased state, it is moveable with respect to the patient's body responsive to the patient's moving. Moreover, when the particular defibrillation electrode is in the biased state, the particular defibrillation electrode is biased towards the patient's body against the support structure so as to be less moveable with respect to the patient's body than when in the unbiased state.

When the defibrillation electrodes are also deployable, an ECG reading can advantageously be received also from the particular electrode that is deployed. Moreover, it is preferred to configure the electrical charge to be delivered through the patient's body when the particular defibrillation electrode is in the biased state, when defibrillation advised threshold **285** is exceeded. In fact, it is even more preferred to configure the electrical charge to be delivered through the

patient's body only when the particular defibrillation electrode is in the biased state, to avoid wasting energy, or misdirecting the electrical charge.

When the defibrillation electrodes are also deployable, there are a number of embodiments. An embodiment is for at least one of the ECG electrodes to be attached to at least one of the defibrillation electrodes. As such, deploying the certain ECG electrode by the first biasing mechanism also deploys the defibrillation electrode. Attachment can be implemented in any number of ways. For example, the ECG electrode can be formed integrally with one of the defibrillation electrodes. In a preferred embodiment, the ECG electrode can be formed as a segmented electrode with a defibrillation electrode. In this option, the certain electrode can also be considered to be the defibrillation electrode, which has the further feature of one or more ECG electrodes attached to it.

Another embodiment is for at least one of the defibrillation electrodes to be truly distinct from the ECG electrodes. This option has the advantage that certain types of false alarm will result in deploying only the ECG electrodes upon partial escalation, but not the usually larger defibrillation electrodes. This option also has the disadvantage that two deployments may be needed, which requires more biasing structures in the system.

In such embodiments, a second biasing mechanism can be provided for the system, which is distinct from the first biasing mechanism. The second biasing mechanism can be configured to cause the certain or particular defibrillation electrode to transition from its unbiased state to its biased state.

The devices and/or systems mentioned in this document perform functions, processes and/or methods. These functions, processes and/or methods may be implemented by one or more devices that include logic circuitry. Such a device can be alternately called a computer, and so on. It may be a standalone device or computer, such as a general purpose computer, or part of a device that has one or more additional functions. The logic circuitry may include a processor and non-transitory computer-readable storage media, such as memories, of the type described elsewhere in this document. Often, for the sake of convenience only, it is preferred to implement and describe a program as various interconnected distinct software modules or features. These, along with data are individually and also collectively known as software. In some instances, software is combined with hardware, in a mix called firmware.

Moreover, methods and algorithms are described below. These methods and algorithms are not necessarily inherently associated with any particular logic device or other apparatus. Rather, they are advantageously implemented by programs for use by a computing machine, such as a general-purpose computer, a special purpose computer, a microprocessor, a processor such as described elsewhere in this document, and so on. This detailed description includes flowcharts, display images, algorithms, and symbolic representations of program operations within at least one computer readable medium. An economy is achieved in that a single set of flowcharts is used to describe both programs, and also methods. So, while flowcharts described methods in terms of boxes, they also concurrently describe programs.

Methods are now described. These methods may also be practiced with additional operations, and by embodiments described above.

Some of these methods are for a defibrillator system that is wearable by a patient who may be moving, and which includes a support structure and electrodes coupled to the

support structure. The electrodes are coupled such that, while the support structure is worn by the patient, at least a certain one of the electrodes is moveable with respect to the patient's body responsive to the patient's moving. The certain electrode can be a defibrillation electrode, an ECG electrode, or a combination of the two. Moreover, these flowcharts may find more detailed explanations in what is written elsewhere in this document.

FIG. 5 shows a flowchart 500 for describing methods according to embodiments. According to an operation 510, at least one parameter of the patient is monitored, while the patient is wearing the support structure. The parameter is not an electrocardiogram ("ECG") of the patient. In some embodiments, the parameter is a motion of the patient's body. In other embodiments, the parameter is a physiological parameter, which could be one of the patient's blood perfusion, blood flow, blood pressure, blood oxygen level, pulsatile change in light transmission/reflection properties of perfused tissue, heart sounds and breathing sounds.

According to a next operation 545, it is determined whether a threshold has been reached for the monitored parameter. If not, execution returns to operation 510.

If yes, then according to a next operation 582, the certain electrode becomes biased towards the patient's body against the support structure. Accordingly, the certain electrode becomes less moveable with respect to the patient's body than previously. Biasing can be by exerting force, with implements such as described above.

FIG. 6 shows a flowchart segment 600 for describing additional optional operations according to embodiments. The additional optional operations of flowchart segment 600 can be added to other flowcharts in this description.

According to an optional operation 684, it is inquired whether a defibrillate decision has been made. If not, execution can return to a previous operation. If yes, then according to a next operation 690, the patient is defibrillated.

FIG. 7 shows a flowchart segment 700 for describing additional optional operations according to embodiments. The additional optional operations of flowchart segment 700 can be added to other flowcharts in this description.

According to an optional next operation 747, an indication is recorded in a memory of an electrode becoming biased. This might have occurred, for example, per the previous operation 582 of FIG. 5.

FIG. 8 shows a flowchart segment 800 for describing additional optional operations according to embodiments. The additional optional operations of flowchart segment 800 can be added to other flowcharts in this description.

According to an optional operation 830, a query is issued to the patient. The query can be issued when a parameter has reached or exceeded response-check threshold 220 of FIG. 2.

According to a next operation 840, it is inquired whether a preset acceptable input in response to the query has been received timely, for example within a preset time after the query has been issued. If yes, then the patient can be presumed to not have had an SCA, and escalation of inquiry or perception of severity of their condition can be forestalled. If not, then further escalation is justified, and other measures can take place, such as biasing one or more electrodes, and so on.

FIG. 9 shows a flowchart 900 for describing a method according to embodiments. According to an operation 910, a parameter is monitored that is not an ECG of the patient.

According to a next operation 950, it is determined whether an ECG-check threshold 250 has been reached for the parameter. If not, execution returns to operation 910.

If yes, then according to a next operation 981, the certain electrode becomes biased towards the patient's body against the support structure. As such, the certain electrode becomes less moveable with respect to the patient's body than previously.

According to a next operation 985, it is inquired whether defibrillation is advised. If not, execution can return to operation 910. If yes, then according to a next operation 990, the patient is defibrillated.

FIG. 10 shows a flowchart 1000 for describing a method according to embodiments. Flowchart 1000 is for a device that has distinct ECG electrodes from defibrillation electrodes, with distinct respective biasing mechanisms. Unlike the usually large defibrillation electrodes, ECG electrodes may be harder to aim to suitable locations on the patient's skin.

According to an operation 1010, a parameter is monitored that is not an ECG of the patient. According to a next operation 1050, it is determined whether an ECG-check threshold 250 has been reached for the parameter. If not, execution returns to operation 1010.

If yes, then according to a next operation 1060, the ECG electrodes become biased towards the patient's body against the support structure. As such, the ECG electrodes become less moveable with respect to the patient's body than previously.

According to a next operation 1070, it is first inquired whether defibrillation is likely advised. The first inquiry—also designated as "A" in the flowchart—of this operation 1070 is according to ECG readings received from the now biased ECG electrodes. The first inquiry of this operation 1070 can be more tentative than the upcoming inquiry. If not, execution can return to operation 1010.

If yes, then according to a next operation 1080, the defibrillation electrodes become biased towards the patient's body against the support structure.

According to a next operation 1086, it is again inquired whether defibrillation is advised. The second inquiry—also designated as "B" in the flowchart—of this operation 1086 is according to ECG readings received from the now biased defibrillation electrodes, and can be to determine whether threshold 285 has been reached or exceeded. If not, execution can return to operation 1010. If yes, then according to a next operation 1090, the patient is defibrillated.

Embodiments are capable of dealing with one or more signals from sensor modules. An example was seen in FIG. 1, where two sensor modules 121, 122 are shown. Other examples are now described, which rely on the above described elements, without repeating them.

FIG. 11 shows four sensor modules 1121, 1122, 1123, 1124, which have respective names like "first", "second", etc. Of course, they can be characterized as first, second, etc. in any order. In embodiments, sensor modules 1121, 1122, 1123, 1124 are outside the defibrillator housing of the WCD system, such as sample housing 301 shown in FIG. 3.

Sensor modules 1121, 1122, 1123, 1124 may be configured to monitor respective parameters of the patient, such as a first parameter, a second parameter, etc. These parameters may be the same or different than each other. They may be the patient's ECG or not. In some embodiments, none of the parameters is the patient's ECG, so as to permit the patient to wear the support structure without having an electrode pressing against his body all the time. In some embodiments, the parameters are different from each other, given what is convenient to wear at the time, and where on the body it would have to be applied.

Depending on their construction and the parameter they monitor, sensor modules **1121**, **1122**, **1123**, **1124** may be placed at a suitable location with respect to the patient's body. Different locations may be convenient depending on the time of day, and what the patient is doing at the time. Accordingly, embodiments provide versatility, which permits flexibility for using the entire WCD system.

Sensor modules **1121**, **1122**, **1123**, **1124** may be further configured to make available respective signals **S1**, **S2**, **S3**, **S4** that are generated from the respective parameters they monitor. So, first sensor module **1121** may make available first signal **S1** generated from the first parameter, second sensor **1122** module may make available a second signal **S2** generated from the second parameter, and so on.

The sensor modules may be implemented in a number of ways. In some embodiments, one or more of sensor modules **1121**, **1122**, **1123**, **1124** may be specific to the WCD system, and in fact be part of the WCD system. In other embodiments, one or more of sensor modules **1121**, **1122**, **1123**, **1124** may be implemented by commercially available devices that are wearable, such as watches, and portable, such as smartphones. Such devices may be general-purpose, and be made usable by the WCD system by having a custom software application loaded thereon. Further, in view of this description, it will be recognized that a software application can be written that can convert a general-purpose commercially available electronic device into a sensor module usable by a WCD system according to embodiments. In addition, such devices can be disguised to appear like bracelets, wristbands, necklaces, or concealed, by being wrapped around an ankle. Examples are now described.

In some embodiments, one or more of sensor modules **1121**, **1122**, **1123**, **1124** include a motion detector, and the parameter they monitor is a motion of the patient's body. For example, as seen in FIG. 12, a sensor module **1221** includes a motion detector **1226**. The signal made available by sensor module **1221** can be indicative of the motion of sensor module **1221**, and thus of the patient's body. A motion detector for different ranges of motion may be implemented by GPS that informs of the location, and thus the rate of change of location over time. Of course, sensor module **1221** may include additional components for making its signal available, communicating it, and so on. For example, it may include a communication device **1293**, which is described later in this document.

In some embodiments, one or more of sensor modules **1121**, **1122**, **1123**, **1124** include a microphone, and the parameter they monitor can be a sound like heart sounds, a heart rate of the patient from its sound, a breathing sound of the patient, and so on. For example, as seen in FIG. 13, a sensor module **1321** includes a microphone **1326**. Sensor module **1321** may work better while the patient is sleeping at night, during which time the typically sensed sounds can be more easily characterized. Again, sensor module **1321** may also include a communication device **1393** and other components.

Alternatively, the sensor module could include ultrasound by a module worn on the chest, to detect heart wall motion consistent with reasonable cardiac coordination and function. Or, the sensor module could include a Doppler device for detecting blood flow.

In some embodiments, one or more of sensor modules **1121**, **1122**, **1123**, **1124** includes a light source. For example, as seen in FIG. 14, a sensor module **1421** includes a light source **1426**. Sensor module **1421** may also include a communication device **1493** and other components. A parameter monitored by sensor module **1421** can be a

pulsatile blood flow of the patient, a blood perfusion of the patient, a blood pressure of the patient, a blood oxygen level of the patient, or change in light transmission or reflection properties of perfused tissue of the patient. Accordingly, sensor module **1421** could include a pulse oximeter, a cuff, etc. Pulsatile blood flow can be detected by an optical detector of worn on a finger, wrist, ankle, headband, or in ear (embedded in a hearing aid, or in an expanding ear-plug sort of thing). Any of these modules with optical sensing could be either emitting light into tissue and sensing variations of reflected or transmitted light, or possibly looking for oscillations in ambient light reflected or transmitted by tissue.

In addition, pulse detection is taught at least in Physio-Control's U.S. Pat. No. 8,135,462, which is hereby incorporated by reference in its entirety. In addition, a person skilled in the art may implement other ways of performing pulse detection.

In some embodiments, one or more of sensor modules **1121**, **1122**, **1123**, **1124** includes a light source, and is configured to detect a color of a skin of the patient. This may be particularly useful, because the skin of a white person may become ashen-colored if the blood stops circulating, such as during an SCA. An example is now described.

FIG. 15 is a diagram of a sensor module **1521** made according to embodiments, which has been placed on skin **1583** of a patient. Sensor module **1521** has a housing **1541** that is held against skin **1583**, such as by being attached thereon by tape or an elastic band, neither of which is shown. It should be noted, however, that this attaching is not as uncomfortable as having an electrode attached, because it need not involve chemicals, and actually only a small portion of the covered surface of skin **1583** is actually contacted. In fact, sensor module **1521** may define a cavity **1542**, and only the rim of cavity **1542** contacts skin **1583**. Sensor module **1521** may also have a light source **1526** that illuminates cavity **1542**, and thus also illuminates the portion of skin **1583** surrounded by the rim of cavity **1542**. Sensor module **1521** may further have a small imager **1543** for imaging the illuminated skin portion, for purposes of detecting its color. Imager **1543** can be made by a few pixels or one or more photodetectors. If or when the skin of a white patient turns ashen color, it is bound to reflect less white light than previously. Sensor module **1521** may also include a communication device **1593** and other components.

In some embodiments, one or more of sensor modules **1121**, **1122**, **1123**, **1124** includes an elastic band that is configured to be placed so as to be part of a loop around a chest of the patient. An example is now described.

FIG. 16A is a diagram of a sensor module **1621** made according to embodiments, which is being used by a patient **1682** who is sleeping on a surface **1601**. A section view of the torso of patient **1682** is shown. Sensor module **1621** has a housing **1641** that is held against the torso by an elastic band **1643**. Elastic band **1643** may be long enough to form an entire loop be around the chest of patient **1682**. Alternately, a remainder of the loop may be formed by one or more other members, which may be elastic or not. The patient's breathing thus may stretch and release the band. This stretching and releasing may be detected in a number of ways, and an example is now described.

FIG. 16B is a diagram of a detail of a sample embodiment of the sensor module of FIG. 16A. In this example, elastic band **1643** has two ends **1671**, **1672** attached to housing **1641**, and housing **1641** is thus pressed on the chest of patient **1682** by the stretching of elastic band **1643**. Housing **1641** has a cavity **1642**, and end **1672** reaches within housing **1641**. In addition, the sensor module also includes

a spring 1647 that is coupled to end 1672, for example via a thread 1648. Accordingly, spring 1647 keeps band 1643 stretched against a fixed post 1646. The patient's breathing causes end 1672 to oscillate from left to right and back again.

The oscillation of end 1672 can be detected in a number of ways. In the example of FIG. 16B, a light source 1626 can project light that can be imaged by imager 1644. Imager 1644 can be a pixel array, a small linear array of larger photodetectors, and so on. It helps if band 1643 is wide and maintained wide at end 1672, while thread 1648 is thin, so that end 1672 will cast a shadow, helping imager 1644 detect better. If higher detection sensitivity is desired, end 1672 may be moved closer to light source 1626 than is suggested by the diagram, so that the left-ward move caused by an inhalation of the patient will remove more shadow from imager 1644. Sensor module 1621 may also include a communication device 1693 and other components. A drawback in detecting breathing is that breathing can continue at least briefly after the beginning of cardiac arrest.

In many embodiments, at the time of fitting a WCD system to a patient, it is preferred to have a process for determining which of various modules to use, and/or a calibration procedure for them that is specific to the patient. For example, a patient who normally breathes heavily may do well with the sensor module of FIG. 16A, a patient who is white may do well with the sensor module of FIG. 15, and so on.

In yet other embodiments, both the patient's physiological parameter and motion can be monitored in combination. The value of the physiological parameter becomes better informed from the motion profile, as is the appropriate threshold for determining whether an actionable episode is taking place so as to escalate. Thresholds, such as threshold 220, can be adjusted accordingly. For example, if the patient is running then a somewhat higher pulse rate may be tolerated until a time after they stop, without needing to escalate, and so on.

In some embodiments, one or more of the sensor modules include communication devices, such as communication devices 1293, 1393, 1493, 1593 and 1693. These devices can be configured to communicate the signal that is made available by their sensor module, and may be implemented in a number of ways.

In some embodiments these communication devices are configured to communicate the first signal substantially periodically, from their own initiative. In some embodiments these communication devices are configured to receive a polling signal, and to communicate their signal responsive to receiving the polling signal. The polling signal can be an interrogation signal from another component of the WCD system, such as a sensor interface. When responding to a polling signal, they can again measure the stored parameter, or respond with a previously measured and stored value. Or, they can permit the polling signal to extract the signal that they make available, for example in the form of a stored value. In addition, if there are criteria for a sensor module to doubt the validity of its own measurement, the signal itself may communicate this doubt, or the signal might not be made available, as described later in this document.

In some embodiments these communication devices operate in a wired sense, in that the signal is communicated via a wire. In other embodiments these communication devices operate wirelessly, for example using Bluetooth, RFID, etc., each time with appropriate pairing to ensure the integrity of the communication of the signal. The RFID implementation may be with the sensor module writing to its own RFID tag

the value of the time, and permit the sensor interface to use an RFID reader to query the RFID tag.

In some embodiments, some of the sensor modules are used at some times, while others of the sensor modules are used at other times. Provisions can be made, then, so that the sensor modules do not contribute signals to the WCD system while they are not being used. These provisions may be useful in the event that wirelessly operating sensor modules may be nearby while they are not used at the time, for example being recharged at night while the patient is sleeping. There are a number of ways of making such provisions for the sensor modules, for example by equipping them with ON/OFF switches, status sensors, ensuring they do not make available their signal while they are being recharged, and so on. According to embodiments, there can be further provisions for a patient to confirm that the signals from the appropriate sensors are being made available and/or being transmitted. For example, one of the sensor modules may include an active visual indicator that is configured to indicate when its signal is being made available and/or being transmitted. Additional examples are now described.

FIGS. 17A and 17B are differential drawings showing how a sensor module made according to embodiments can stop making its signal available and/or communicating it, when it is turned off. These two drawings can be characterized as differential because they show a single sensor module 1721 in different states, to facilitate comparison based on their similarities and differences.

In particular, FIG. 17A shows a sensor module 1721 that includes a housing 1701. Housing 1701 is configured to be coupled to the patient's body, which is not shown. Sensor module 1721 also includes a sensor 1741 coupled to housing 1701. Sensor 1741 can be configured to monitor a parameter of the patient, while housing 1701 is coupled to the patient's body. Given what the parameter is, it will be easy to determine a good position of the patient's body to couple to. Given the position of the body, it will be easy to determine how to couple to the body, e.g. with a strap, around a finger, as shown previously, etc. Sensor module 1721 may thus make available a signal S1 that is generated from the monitored parameter. Sensor module 1721 further may include a communication device 1793 configured to communicate signal S1. Sensor module 1721 additionally may include an active visual indicator 1751 that is configured to indicate whether or not signal S1 is being made available, or whether or not signal S1 is being communicated, as the case may be.

Sensor module 1721 further includes a switch 1761. Switch 1761 can be configured to place sensor module 1721 in an ON state or an OFF state. The OFF state can be a state where power is turned off, or a state of low-power dormancy ("sleep"). In this example, switch 1761 is shown as an ON/OFF switch. Switch 1761 can be manual, and accessed externally by the patient, as the patient is managing which sensor module to use at the time. Switch 1761 can alternately be implemented internally as an electronic state machine, a software flag, and thus be set in the ON state or in the OFF state by another component of the WCD system. For example, in some embodiments, sensor module 1721 may be intentionally lightly bumped against the sensor interface as a way of being wirelessly paired with it, and thus being turned ON from a dormant OFF state. Unpairing may be by double-bumping, etc.

In FIG. 17A, switch 1761 indicates that sensor module 1721 is in the ON state. Signal S1 is being made available, and communicated. Active visual indicator 1751 is shown as lit, to give confidence to the patient that sensor module 1721

is ON, and signal S1 is being made available. If communication device 1793 is indeed provided, active visual indicator 1751 can be configured to indicate that signal S1 is being further communicated.

In such embodiments, sensor module 1721 can be configured to not make available its signal S1, if sensor module 1721 is in the OFF state. For example, as seen in FIG. 17B, switch 1761 is in the OFF position, and signal S1 is either not being made available, or not communicated or both.

Active visual indicator 1751 is accordingly shown as not lit. In some of the embodiments of FIGS. 17A and 17B, switch 1761 is manual. This may introduce error, if the switch is set manually by the patient moving around, the WCD system bumping into the environment, etc. This source of error may be ameliorated by protective cover over switch manual 1761.

In some of the embodiments of FIGS. 17A and 17B, the patient would have to set switch 1761 manually. This may introduce error, if the patient forgets the instructions, forgets to reset the switch upon taking off sensor module 1721, etc. In some embodiments, less such participation by the patient is desired. Additional examples are now described, where the sensor module may detect by itself how it is being used, and control its signal accordingly.

FIGS. 18A and 18B are differential drawings showing how a sensor module made according to embodiments can stop making its signal available and/or communicating it, when it detects that it is no longer monitoring the patient.

In particular, FIG. 18A shows a sensor module 1821 that includes a housing 1801. Housing 1801 is configured to be coupled to a patient's body, and is indeed so coupled to the body of a patient 1882. Sensor module 1821 also includes a sensor 1841 coupled to housing 1801. Sensor 1841 can be configured to monitor a parameter of patient 1882, while housing 1801 is coupled to the body of patient 1882. Sensor module 1821 may thus make available a signal S1 that is generated from the monitored parameter. Sensor module 1821 further may include a communication device 1893 configured to communicate signal S1. Sensor module 1821 additionally may include an active visual indicator 1851 that is configured to indicate that signal S1 is being made available, or that signal S1 is being communicated, as the case may be.

Sensor module 1821 further includes a status sensor 1862. Status sensor 1862 can be configured to determine whether the monitored parameter meets a validity criterion. The validity criterion can be about the parameter that is monitored, whether any measurements are valid or not. It is understood that the determination might not always be the correct one, but only an inference.

The status sensor may be implemented in hardware, software, or combination thereof, and operate in a number of ways. For example, the validity criterion might not be met depending on whether or not the values of the parameter monitored by sensor 1841 are consistent with values expected for the patient a) doing well, b) experiencing an SCA, or c) wearing or no longer wearing the sensor module.

In embodiments, status sensor 1862 may use patient status data additional to or different from what is learned by sensor 1841 monitoring the patient parameter. In such embodiments, status sensor 1862 may include one or more of a temperature sensor, a time-keeping mechanism, a motion sensor, a light sensor, a capacitance sensor, etc.

The temperature sensor may exploit the fact that the patient's temperature is normally within a narrow range. It can exploit this by being placed close to the patient's skin, and relatively shielded from the surroundings. Then, if the

temperature changes to a different level, such as room temperature, then sensor module 1821 may have been removed from the patient's body.

The time-keeping mechanism may track the time of day, and create expectations as to what other patient status data might be, such as motion and ambient light. In turn, such patient status data might be checked against an output of a motion sensor and a light sensor that tracks an amount of ambient light. A capacitance sensor may help detect well any sudden changes in capacitance, such as might happen when sensor module 1821 is being taken on or taken off. All this data can help improve the determination of whether the patient is wearing or no longer wearing the sensor module and, if wearing it, whether the patient is doing well or not.

In FIG. 18A, sensor module 1821 is coupled to the body of patient 1882, by virtue of housing 1801 being coupled to the body of a patient 1882. Signal S1 is being made available, and communicated. Active visual indicator 1851, which could be an LED, is shown as lit. This may give confidence to the patient that sensor module 1821 is ON, and signal S1 is being made available. If communication device 1893 is indeed provided, active visual indicator 1851 can be configured to indicate that signal S1 is being further communicated.

In such embodiments, sensor module 1821 can be configured to not make available its signal S1, if it is determined that the first parameter does not meet the validity criterion. For example, as seen in FIG. 18B, there is a physical separation 1898 between patient 1882 and sensor module 1821. In other words, sensor module 1821 is no longer coupled to the body of patient 1882—patient 1882 has removed sensor module 1821. The validity criterion is determined to not be met. Accordingly, signal S1 is either not being made available, or not communicated or both. Active visual indicator 1851 is accordingly shown as not lit.

FIGS. 19A and 19B are differential drawings showing how a sensor module made according to embodiments can stop making its signal available and/or communicating it, while being charged. The inference is that, while being charged, the sensor module necessarily is not monitoring the patient.

In particular, FIG. 19A shows a sensor module 1921 that includes a housing 1901. Housing 1901 is configured to be coupled to a patient's body, and is indeed so coupled to the body of a patient 1982. Sensor module 1921 also includes a sensor 1941 coupled to housing 1901. Sensor 1941 can be configured to monitor a parameter of patient 1982, while housing 1901 is coupled to the body of patient 1982. Sensor module 1921 may thus make available a signal S1 that is generated from the monitored parameter. Sensor module 1921 further may include a communication device 1993 configured to communicate signal S1. Sensor module 1921 additionally may include an active visual indicator 1951 that is configured to indicate that signal S1 is being made available, or that signal S1 is being communicated, as the case may be.

In FIG. 19A, sensor module 1921 is coupled to the body of patient 1982, by virtue of housing 1901 being coupled to the body of a patient 1982. Signal S1 is being made available, and communicated. Active visual indicator 1951 is shown as lit, to give confidence to the patient that sensor module 1921 is ON, and signal S1 is being made available. If communication device 1993 is indeed provided, active visual indicator 1951 can be configured to indicate that signal S1 is being further communicated.

Sensor module 1921 further includes a rechargeable battery 1973 within housing 1901. Rechargeable battery 1973

can be configured to be charged. Charging can happen via a charging station 1910, which may have a receptacle 1912. Charging station 1910 may or may not be part of the WCD system. Rechargeable battery 1973 can be configured to be charged while housing 1901 is placed in receptacle 1912 of charging station 1910. A charging visual indicator (not shown) on sensor module 1921 can be configured to indicate that rechargeable battery 1973 is indeed being charged, while housing 1901 is placed in charging station 1910.

In such embodiments, sensor module 1921 can be configured to not make available its signal S1, while the first housing is placed in the charging station. For example, as seen in FIG. 19B, there is a physical separation 1998 between patient 1982 and sensor module 1921. In other words, sensor module 1921 is no longer coupled to the body of patient 1982, because sensor module 1921 is being charged. Accordingly, signal S1 is either not being made available, or not communicated or both. Active visual indicator 1951 is accordingly shown as not lit.

In some embodiments, the signal by a sensor module encodes a value of the parameter monitored by the module. A decision, then, as to whether the value should create an alarm, or whether a severity threshold is reached or exceeded, is made by the component of the WCD system receiving the signal.

In some embodiments, the signal by a sensor module encodes an alarm generated from a value of the first parameter. In other words, the sensor module itself makes a determination of whether the monitored first parameter has a value that causes alarm, and the signal is the alarm. For example, a detection that blood flow is suddenly discontinued could generate such an alarm.

In some embodiments, a WCD system also includes a sensor interface. The sensor interface can be coupled to the defibrillator housing, although there are other options. Sample sensor interfaces 325, 1125 are shown in FIGS. 3 and 11 respectively.

The sensor interface can be configured to receive one or more of the signals that are made available, and/or communicated by the sensor modules. In the example of FIG. 11, sensor interface 1125 is configured to receive all four signals S1, S2, S3, S4. The signals may be received by the sensor interface wirelessly, or via one or more wires. Examples are now described.

FIG. 20 is a diagram of a sample sensor interface 2025. Sensor interface 2025 can be configured to receive signals S1, S2 from a first sensor module 2021 and a second sensor module 2022. Signals S1, S2 are received concurrently. In particular, sensor modules 2021, 2022 have respective plugs 2041, 2042. Sensor interface 2025 has two sockets 2051, 2052, that can receive plugs 2041, 2042 as shown.

Sensor interface 2025 also has a first visual indicator 2026 near socket 2051, which can be an LED or equivalent. Visual indicator 2026 is configured to indicate that signal S1 is being received via socket 2051, by being lit, and so on. Sensor interface 2025 further has a second visual indicator 2027 near socket 2052. Visual indicator 2027 is configured to indicate that signal S2 is being received via socket 2052.

In the example of FIG. 20, sockets 2051, 2052 are not shown as dedicated to sensor modules 2021, 2022. Plugs 2041, 2042 could have alternately been plugged in sockets 2052, 2051, respectively. A socket can be made dedicated to a plug, preferably by giving both of them custom complementary shapes, different for the other pairs of plugs/sockets. The patient would then find easy to match. Making them not dedicated may impose more requirements, for example either each signal would have to identify what

parameter it is monitoring for further processing, or have the signal encode an alarm only, and the alarms could be uniform.

Sensor modules 2021, 2022 can monitor the same or a different parameter. For example they could both monitor motion, perhaps at different places of the patient's body. Identical motion patterns could then be attributed to environment, such as a mode of transportation, etc. Or one could monitor motion, and another blood flow, etc. In addition, embodiments could also be using a third sensor module, a fourth sensor module, and so on, in addition to the first two sensor modules.

FIG. 21 is a diagram of a sample sensor interface 2125. Sensor interface 2125 has a socket 2151, and visual indicator 2126 configured to indicate that a signal is being received via socket 2151. Socket 2151 is not dedicated; it can receive either signal S1 from first sensor module 2121 via plug 2141, or signal S2 from second sensor module 2122 via plug 2142, depending on which sensor module the patient uses at the time.

In general, a sensor interface according to embodiments can receive the first and second signals in a number of ways. In some embodiments, these signals are received substantially periodically, for example every 10-60 sec. In some embodiments, the sensor interface can be configured to transmit a polling signal, and these signals can be received responsive to the sensor modules receiving the polling signal. Such a polling signal can be transmitted on a number of occasions. In some embodiments, the polling signal is transmitted substantially periodically, for example every 10-60 sec. In some embodiments, the polling signal is transmitted if one or more of the signals meets an alert condition.

Returning to FIG. 11, a WCD system according to embodiments may further include a processor 1130. Processor 1130 can be configured to make a determination 1140. Determination 1140 can be whether a certain severity threshold has been reached, and be made from signal S1 or from signal S2, or both, etc. This severity threshold may correspond or even be one of the thresholds of FIG. 2. In some embodiments, processor 330 performs determination 1140.

Determination 1140 may be performed in a number of ways, and be based on a number of criteria. In some embodiments, the certain severity threshold is reached if a signal from a sensor module is not received by a time it is expected. For example, such may be deemed to be the case if signal S1 has not been received for a first deadline duration time, in case of normally periodic receipt of the signal, or for a first deadline duration time after a polling signal has been transmitted. In such embodiments, the first escalation due to threshold may be to poll another sensor, or to activate user interface 370 and alert the wearer that the sensor module may have fallen off.

In some embodiments, if only one of signals S1 and S2 is received, processor 1130 is configured to determine whether the certain severity threshold has been reached from the signal that has been received, only. In some embodiments, even if both signals S1 and S2 are received, processor 1130 is configured to determine whether the certain severity threshold has been reached from only one of them. In some embodiments, processor 1130 is configured to determine whether the certain severity threshold has been reached from both signals S1 and S2. The determination of whether the threshold is reached or exceeded can be made as is known in the art. For example, in embodiments where a value is encoded in a voltage level, the determination can be made by a comparator that is tripped when the voltage level exceeds

the applicable threshold voltage level. In other embodiments, the system can optionally include a logic device, such as a processor, and the value is encoded in as a number. The logic device can be configured to determine when the parameter has reached or exceeded the appropriate threshold.

Additional methods are now described. FIG. 22 shows a flowchart 2200 for describing methods according to embodiments. These methods may also be practiced with additional operations, and by embodiments described above, for example a WCD system that includes a support structure and first electrodes coupled to the support structure such that, while the support structure is worn by the patient, at least a certain one of the first electrodes is moveable with respect to the patient's body responsive to the patient's moving.

According to an operation 2210, an electrical charge is stored.

According to another operation 2220, a first signal may be received. This first signal may have been made available from a first parameter of the patient that is monitored, and which is other than the patient's ECG. The first signal may be received periodically. Or, a poll signal may be transmitted and the first signal is received in response to the poll signal. The poll signal may be transmitted periodically, etc. as also described above.

According to another operation 2230, a second signal may be received. This second signal may have been made available from a second parameter of the patient that is monitored, and which is other the first parameter and other than the patient's ECG.

In embodiments, the WCD system further includes a first visual indicator, and an additional operation is to indicate, via the first visual indicator, that the first signal is being received. Same with a second visual indicator, etc. as described with reference to FIG. 20.

Returning to FIG. 22, according to another operation 2240, it may be determined from the first signal or from the second signal whether a certain severity threshold has been reached. This operation is akin to operation 1140, and may be performed as described above and in additional ways described later in this document.

If not, then execution may return to operation 2220. If yes, then according to another operation 2250, the certain electrode may be biased towards the patient's body against the support structure. This biasing may make the certain electrode becoming less moveable with respect to the patient's body than prior to biasing, and so on, as per the above.

In some embodiments, the WCD system further includes a user interface. An additional operation can be to issue a query to the patient via the user interface. In such embodiments, the certain or particular electrode may transition to the biased state only if a preset acceptable input has not been received in response to the query within a preset time after the query has been issued.

In some embodiments, the first electrodes are defibrillation electrodes. An additional operation can be discharging the stored electrical charge through the patient's body via the defibrillation electrodes, while the certain electrode is in the biased state.

In some embodiments, the first electrodes are ECG electrodes. An additional operation can be to receive an ECG reading of the patient via at least the certain electrode, while the certain electrode is in the biased state. In such embodiments, the WCD system further includes defibrillation electrodes. An additional operation can be to discharge the stored electrical charge through the patient's body via the defibrillation electrodes.

Additional ways are now described for performing operation 2240.

In one embodiment, FIG. 23 is a sample truth table 2340 for performing an operation 2240, in an example where three signals S1, S2, S3 are received from three sensor modules. Received signals S1, S2, S3 are used in a logic OR fashion, and the certain severity threshold is determined to be reached if any one of them is an alarm.

In another embodiment, FIG. 24 is a flowchart 2440 for performing operations 2220, 2230 and 2240. In this example three signals S1, S2, S3 may be received from three sensor modules, but any one of them not issuing an alarm does not cause the WCD system to alarm or escalate. After a start operation 2410, according to an operation 2410, an iteration counter ITC is set to 0. Subsequently, operations 2421, 2422, 2423 are stepped through as shown, each one for processing one of these signals. Each of these three operations 2421, 2422, 2423 has an entry node PA, and two exit nodes PB, PC. All exit nodes PC lead to operation 2499, which means exiting operation 2240 with the answer of "YES".

Internally, operations 2421, 2422, 2423 can be arranged as suitable. An example is now described for one of them which can be replicated for the other two.

FIG. 25 is a flowchart 2521 for illustrating a sample method for performing operation 2421 of FIG. 24 according to embodiments. According to an operation 2541, it is inquired whether signal S1 has been received timely.

If yes, then according to another operation 2542, iteration counter ITC is reset to zero. Then according to another operation 2543, it is inquired whether signal S1 is an alarm. If not, then execution may return to operation 2541. If yes, however, execution exits at node PC—an alarm has been registered.

If at operation 2541 the answer is NO, then according to another operation 2544, iteration counter ITC is incremented by one. Then, according to another operation 2545, it is inquired whether iteration counter ITC is larger than 2. The number 2 is derived because a total of three signals are being monitored.

If at operation 2545 the answer is NO, then execution exits at node PB, to reenter node PA for another sensor module. If at operation 2545 the answer is YES, execution exits at node PC—none of the sensor signals is being received timely.

In the methods described above, each operation can be performed as an affirmative step of doing, or causing to happen, what is written that can take place. Such doing or causing to happen can be by the whole system or device, or just one or more components of it. It will be recognized that the methods and the operations may be implemented in a number of ways, including using systems, devices and implementations described above. In addition, the order of operations is not constrained to what is shown, and different orders may be possible according to different embodiments. Examples of such alternate orderings may include overlapping, interleaved, interrupted, reordered, incremental, preparatory, supplemental, simultaneous, reverse, or other variant orderings, unless context dictates otherwise. Moreover, in certain embodiments, new operations may be added, or individual operations may be modified or deleted. The added operations can be, for example, from what is mentioned while primarily describing a different system, apparatus, device or method.

A person skilled in the art will be able to practice the present invention in view of this description, which is to be taken as a whole. Details have been included to provide a thorough understanding. In other instances, well-known

aspects have not been described, in order to not obscure unnecessarily this description. Plus, any reference to any prior art in this description is not, and should not be taken as, an acknowledgement or any form of suggestion that such prior art forms parts of the common general knowledge in any country or any art.

This description includes one or more examples, but this fact does not limit how the invention may be practiced. Indeed, examples, instances, versions or embodiments of the invention may be practiced according to what is described, or yet differently, and also in conjunction with other present or future technologies. Other such embodiments include combinations and sub-combinations of features described herein, including for example, embodiments that are equivalent to the following: providing or applying a feature in a different order than in a described embodiment; extracting an individual feature from one embodiment and inserting such feature into another embodiment; removing one or more features from an embodiment; or both removing a feature from an embodiment and adding a feature extracted from another embodiment, while providing the features incorporated in such combinations and sub-combinations.

In this document, the phrases “constructed to” and/or “configured to” denote one or more actual states of construction and/or configuration that is fundamentally tied to physical characteristics of the element or feature preceding these phrases and, as such, reach well beyond merely describing an intended use. Any such elements or features can be implemented in a number of ways, as will be apparent to a person skilled in the art after reviewing the present disclosure, beyond any examples shown in this document.

Any and all parent, grandparent, great-grandparent, etc. patent applications, whether mentioned in this document or in an Application Data Sheet (ADS) of this patent application, are hereby incorporated by reference herein, including any priority claims made in those applications and any material incorporated by reference, to the extent such subject matter is not inconsistent herewith.

In this description a single reference numeral may be used consistently to denote a single item, aspect, component, or process. Moreover, a further effort may have been made in the drafting of this description to choose similar though not identical reference numerals to denote versions or embodiments of an item, aspect, component or process that possibly similar or different. Where made, such a further effort was not required, but was nevertheless made gratuitously to accelerate comprehension by the reader. Even where made in this document, such an effort might not have been made completely consistently for all of the versions or embodiments that are made possible by this description. Accordingly, the description controls in defining the item, aspect, component or process, rather than its reference numeral. Any similarity in reference numerals may be used to infer a similarity in the text, but not to confuse aspects where the text or the context indicates otherwise.

The claims of this document define certain combinations and subcombinations of elements, features and steps or operations, which are regarded as novel and non-obvious. Additional claims for other such combinations and subcombinations may be presented in this or a related document. These claims are intended to encompass within their scope all changes and modifications that are within the true spirit and scope of the subject matter described herein. The terms used herein, including in the claims, are generally intended as “open” terms. For example, the term “including” should be interpreted as “including but not limited to,” the term “having” should be interpreted as “having at least,” etc. If a

specific number is ascribed to a claim recitation, this number is a minimum but not a maximum unless stated otherwise. For example, where a claim recites “a” component or “an” item, it means that it can have one or more of this component or item.

The invention claimed is:

1. A Wearable Cardiac Defibrillator (WCD) system configured to be worn by a patient who may be moving, the WCD system further configured for use with a first sensor module configured to monitor a first parameter of the patient other than the patient’s ECG and to make available a first signal generated from the first parameter, the WCD system further configured for use with a second sensor module configured to monitor a second parameter of the patient other than the first parameter and other than the patient’s ECG and to make available a second signal generated from the second parameter, the WCD system comprising:

- a support structure configured to be worn by the patient; a defibrillator housing, the first sensor module and the second sensor module capable of being outside the defibrillator housing;
- an energy storage module configured to store an electrical charge within the defibrillator housing;
- a discharge circuit configured to discharge the stored electrical charge through the patient while the support structure is worn by the patient;
- a sensor interface configured to receive the first signal and the second signal;
- a processor configured to determine from the first signal or from the second signal whether or not a certain severity threshold has been reached;
- first electrodes coupled to the support structure, the coupling such that, while the support structure is worn by the patient, at least a certain one of the first electrodes is at one of an unbiased state in which it is moveable with respect to the patient’s body responsive to the patient’s moving, and a biased state in which the certain electrode is biased by a biasing force towards the patient’s body against the support structure so as to be less moveable with respect to the patient’s body than when in the unbiased state; and
- a first biasing mechanism configured to exert the biasing force so as to cause the certain electrode to transition from the unbiased state to the biased state responsive to the determination that the certain severity threshold has been reached.

2. The WCD system of claim 1, in which the first electrodes are defibrillation electrodes, and while the certain electrode is in the biased state, the stored electrical charge is configured to be discharged through the patient’s body via the defibrillation electrodes.

3. The WCD system of claim 1, in which the first electrodes are ECG electrodes, and while the certain electrode is in the biased state, an ECG reading of the patient is received via at least the certain electrode.

4. The WCD system of claim 3, further comprising: defibrillation electrodes, and in which the stored electrical charge is configured to be discharged through the patient’s body via the defibrillation electrodes.

5. The WCD system of claim 1, further comprising: the first sensor module.

6. The WCD system of claim 5, further comprising: the second sensor module.

7. The WCD system of claim 1, in which the first sensor module includes a motion detector, and

the first parameter is a motion of the patient's body.

8. The WCD system of claim 1, in which the first sensor module includes a microphone.

9. The WCD system of claim 1, in which the first sensor module includes a light source.

10. The WCD system of claim 1, in which the first parameter is heart sounds of the patient, or a heart rate of the patient, or a breathing sound of the patient, or a pulsatile blood flow of the patient, or a blood perfusion of the patient, or a blood pressure of the patient, or a blood oxygen level of the patient, or a change in a light transmission property or a reflection property of perfused tissue of the patient.

11. The WCD system of claim 1, in which the first sensor module includes a cuff.

12. The WCD system of claim 1, in which the first sensor module includes a light source and is configured to detect a color of a skin of the patient.

13. The WCD system of claim 1, in which the first sensor module includes an elastic band configured to be placed so as to be part of a loop around a chest of the patient.

14. The WCD system of claim 13, in which the first sensor module further includes a housing configured to be pressed on the chest of the patient by the elastic band, an end of the elastic band section reaching within the housing, and a spring within the housing that is coupled to the end of the elastic band section.

15. The WCD system of claim 1, in which the first sensor module includes a communication device configured to communicate the first signal.

16. The WCD system of claim 15, in which the communication device is configured to communicate the first signal substantially periodically.

17. The WCD system of claim 15, in which the communication device is configured to receive a polling signal, and to communicate the first signal responsive to receiving the polling signal.

18. The WCD system of claim 15, in further comprising: an active visual indicator configured to indicate that the first signal is being communicated.

19. The WCD system of claim 1, in which the first sensor module further includes an active visual indicator configured to indicate that the first signal is being made available.

20. The WCD system of claim 1, in which the first sensor module includes:
a housing configured to be coupled to the patient's body;
a sensor coupled to the housing and configured to monitor the first parameter while the housing is coupled to the patient's body; and
a switch configured to place the first sensor module in one of an ON state and an OFF state,
in which the first sensor module is configured to not make available the first signal if the first sensor module is in the OFF state.

21. The WCD system of claim 20, in which the first sensor module further includes an active visual indicator configured to indicate that the first signal is being made available.

22. The WCD system of claim 1, in which the first sensor module includes:
a housing configured to be coupled to the patient's body;
a sensor coupled to the housing and configured to monitor the first parameter while the housing is coupled to the patient's body;

a communication device configured to communicate the first signal; and
a switch configured to place the first sensor module in one of an ON state and an OFF state,
in which the first signal is not communicated if the first sensor module is in the OFF state.

23. The WCD system of claim 22, in which the first sensor module further includes an active visual indicator configured to indicate that the first signal is being communicated.

24. The WCD system of claim 1, in which the first sensor module includes:
a housing configured to be coupled to the patient's body;
a sensor coupled to the housing and configured to monitor the first parameter while the housing is coupled to the patient's body; and
a status sensor configured to determine whether or not the monitored first parameter meets a validity criterion, and in which the first sensor module is configured to not make available the first signal if it is determined that the first parameter does not meet the validity criterion.

25. The WCD system of claim 24, in which the status sensor includes at least one of a temperature sensor, a time-keeping mechanism, a motion sensor, a light sensor, and a capacitance sensor.

26. The WCD system of claim 24, in which the status sensor includes at least two of a temperature sensor, a time-keeping mechanism, a motion sensor, a light sensor, and a capacitance sensor.

27. The WCD system of claim 24, in which the first sensor module further includes an active visual indicator configured to indicate that the first signal is being made available.

28. The WCD system of claim 1, in which the first sensor module includes:
a housing configured to be coupled to the patient's body;
a sensor coupled to the housing and configured to monitor the first parameter while the housing is coupled to the patient's body;
a status sensor configured to determine whether or not the monitored first parameter meets a validity criterion; and
a communication device configured to communicate the first signal, and
in which the first signal is not communicated if it is determined that the first parameter does not meet the validity criterion.

29. The WCD system of claim 28, in which the status sensor includes at least one of a temperature sensor, a time-keeping mechanism, a motion sensor, a light sensor, and a capacitance sensor.

30. The WCD system of claim 28, in which the status sensor includes at least two of a temperature sensor, a time-keeping mechanism, a motion sensor, a light sensor, and a capacitance sensor.

31. The WCD system of claim 28, in which the first sensor module further includes an active visual indicator configured to indicate that the first signal is being communicated.

32. The WCD system of claim 1, in which the first sensor module is configured to be used with a charging station, and includes:
a housing configured to be coupled to the patient's body or alternatively to be placed on the charging station;
a sensor coupled to the housing and configured to monitor the first parameter while the housing is coupled to the patient's body; and

a rechargeable battery within the housing and configured to be charged while the housing is placed in the charging station.

33. The WCD system of claim 32, in which the first sensor module is configured to not make available the first signal while the housing is placed in the charging station.

34. The WCD system of claim 33, in which the first sensor module further includes an active visual indicator configured to indicate that the first signal is being made available.

35. The WCD system of claim 32, in which the first sensor module further includes a communication device configured to communicate the first signal, and in which the first signal is not communicated while the housing is placed in the charging station.

36. The WCD system of claim 1, in which the first signal encodes a value of the first parameter.

37. The WCD system of claim 1, in which the first signal encodes an alarm generated from a value of the first parameter.

38. The WCD system of claim 1, in which the sensor interface is coupled to the defibrillator housing.

39. The WCD system of claim 1, in which the first signal is received by the sensor interface wirelessly.

40. The WCD system of claim 1, in which the first signal is received by the sensor interface via one or more wires.

41. The WCD system of claim 1, further comprising: a first visual indicator configured to indicate that the first signal is being received.

42. The WCD system of claim 41, further comprising: a second visual indicator configured to indicate that the second signal is being received.

43. The WCD system of claim 1, in which the first signal is received substantially periodically.

44. The WCD system of claim 1, in which the sensor interface is configured to transmit a polling signal, and the first signal is received responsive to the first sensor module receiving the polling signal.

45. The WCD system of claim 44, in which the polling signal is transmitted substantially periodically.

46. The WCD system of claim 44, in which the polling signal is transmitted if the first signal meets an alert condition, but not if otherwise.

47. The WCD system of claim 44, in which the polling signal is transmitted if the second signal meets an alert condition, but not if otherwise.

48. The WCD system of claim 44, in which the certain severity threshold is reached if the first signal has not been received for a first deadline duration time after the polling signal has been transmitted.

49. The WCD system of claim 1, further comprising: a user interface configured to issue a query to the patient, and

in which the certain electrode transitions to the biased state only if a preset acceptable input has not been received in response to the query within a preset time after the query has been issued.

50. The WCD system of claim 1, in which the certain severity threshold is determined to have been reached if the first signal has not been received for a first deadline duration time.

51. The WCD system of claim 1, in which if only one of the first signal and the second signal is received, the processor is configured to determine whether or not the certain severity threshold has been reached from the received one of the first signal and the second signal.

52. The WCD system of claim 1, in which even if both the first signal and the second signal are received, the processor is configured to determine whether or not the certain severity threshold has been reached from only one of the first signal and the second signal.

53. The WCD system of claim 1, in which the processor is configured to determine whether or not the certain severity threshold has been reached from both the first signal and from the second signal.

54. The WCD system of claim 1, in which the WCD system is further configured for use with a third sensor module, the third sensor module configured to monitor a third parameter of the patient other than the first and the second parameters and other than the patient's ECG, the third sensor module configured to make available a third signal generated from the third parameter, the sensor interface is configured to further receive the third signal, and the processor is configured to determine whether or not the certain severity threshold has been reached from the first signal or from the second signal or from the third signal.

55. The WCD system of claim 54, in which if only one of the first signal, the second signal and the third signal is received, the processor is configured to determine whether or not the certain severity threshold has been reached from the received one of the first signal, the second signal, and the third signal.

56. The WCD system of claim 54, in which even if all three of the first signal, the second signal and the third signal are received, the processor is configured to determine whether or not the certain severity threshold has been reached from only one of the first signal, the second signal and the third signal.

57. The WCD system of claim 54, in which the processor is configured to determine whether or not the certain severity threshold has been reached from the first signal and from the second signal and from the third signal.

* * * * *

专利名称(译)	可穿戴心脏除颤器系统长期监测心电图以外的患者参数交替		
公开(公告)号	US10016613	公开(公告)日	2018-07-10
申请号	US14/788614	申请日	2015-06-30
申请(专利权)人(译)	WEST HOLDINGS AFFUM CORP.		
当前申请(专利权)人(译)	WEST HOLDINGS AFFUM CORP.		
[标]发明人	KAVOUNAS GREGORY T		
发明人	KAVOUNAS, GREGORY T.		
IPC分类号	A61N1/39 A61N1/04 A61B5/0408 A61B5/00 A61B7/00 A61B5/0205		
CPC分类号	A61N1/3925 A61B5/0408 A61B5/6831 A61N1/046 A61N1/39 A61N1/3968 A61N1/3993 A61B5/6843 A61B7/00 A61B5/0205 A61N1/3904		
审查员(译)	CAREY, MICHAEL		
优先权	61/807453 2013-04-02 US		
其他公开文献	US20150297904A1		
外部链接	Espacenet		

摘要(译)

可穿戴心脏除颤器系统包括具有处于无偏状态的一个或多个电极的支撑结构。不同的传感器模块可以长期监测除患者的ECG之外的不同患者参数，例如患者的运动，生理参数等。传感器模块可以由患者同时佩戴，或者一次只佩戴一个，并且可以提供相应的传感器信号。系统可以从一个或多个可用的接收信号确定是否已经达到某个阈值，例如当患者正在具有可动作的情节时。如果是这样的话，至少一个电极可能变得机械地偏向患者的身体，以实现良好的电接触。然后，可以进行ECG读数和/或可以施用电疗法。由于不需要与皮肤的良好电接触，因此可以减少患者的不适并且可以增加依从性。

