

US008797714B2

(12) **United States Patent**
Balji et al.

(10) **Patent No.:** **US 8,797,714 B2**
(45) **Date of Patent:** **Aug. 5, 2014**

(54) **CABLES FOR PATIENT MONITORING AND RELATED SYSTEMS WITH INTEGRATED FRONT END**

(75) Inventors: **Jack Balji**, Mahwah, NJ (US);
Cadathur Rajagopalan, Dumont, NJ (US); **Scott Eaton**, Briarcliff Manor, NY (US)

(73) Assignee: **Mindray DS USA, Inc.**, Mahwah, NJ (US)

(*) Notice: Subject to any disclaimer, the term of this patent is extended or adjusted under 35 U.S.C. 154(b) by 1090 days.

(21) Appl. No.: **12/645,304**

(22) Filed: **Dec. 22, 2009**

(65) **Prior Publication Data**

US 2011/0152628 A1 Jun. 23, 2011

(51) **Int. Cl.**

A61B 5/00 (2006.01)
A61B 5/03 (2006.01)
A61B 5/0215 (2006.01)

(52) **U.S. Cl.**

CPC **A61B 5/0002** (2013.01); **A61B 5/031** (2013.01); **A61B 5/02152** (2013.01); **A61B 2562/222** (2013.01); **A61B 2562/227** (2013.01); **A61B 5/0006** (2013.01)
USPC **361/437**

(58) **Field of Classification Search**

USPC 361/437
See application file for complete search history.

(56) **References Cited**

U.S. PATENT DOCUMENTS

4,974,600 A 12/1990 Reyes
5,135,002 A * 8/1992 Kirchner et al. 600/485
5,269,311 A * 12/1993 Kirchner et al. 600/485
5,341,812 A * 8/1994 Allaire et al. 600/508

5,368,041 A * 11/1994 Shambroom 600/544
5,381,804 A * 1/1995 Shambroom 600/544
5,566,680 A 10/1996 Urion et al.
5,830,212 A * 11/1998 Cartmell et al. 606/35
5,871,451 A 2/1999 Unger et al.
5,957,838 A * 9/1999 Rantala 600/300
6,142,949 A 11/2000 Ubby
6,236,874 B1 5/2001 Devlin et al.
6,654,631 B1 11/2003 Sahai
6,728,564 B2 4/2004 Lahteenmaki
6,891,379 B2 * 5/2005 Kelly et al. 324/539
7,112,097 B1 9/2006 Lam
7,272,428 B2 9/2007 Hopman et al.
7,933,642 B2 4/2011 Istvan et al.
8,109,883 B2 * 2/2012 Meyer et al. 600/528
8,115,101 B2 * 2/2012 Balji et al. 174/75 C
8,442,607 B2 * 5/2013 Banet et al. 600/324
8,475,370 B2 * 7/2013 McCombie et al. 600/301
2002/0095074 A1 * 7/2002 Al-Ali 600/310
2004/0082866 A1 * 4/2004 Mott et al. 600/486
2004/0105245 A1 * 6/2004 Kelly et al. 361/826

(Continued)

OTHER PUBLICATIONS

Notice of Allowance and Fee(s) Due mailed Dec. 2, 2011, for U.S. Appl. No. 12/432,558, filed Apr. 29, 2009.

(Continued)

Primary Examiner — Ronald W Leja

(74) *Attorney, Agent, or Firm* — Kory D. Christensen; Stoel Rives LLP

(57) **ABSTRACT**

Patient monitoring systems can include a system for transmitting information from a patient parameter sensor to a patient monitor. The system can include an analog-to-digital converter close to the patient parameter sensor and can transmit digital signals through a cable to the patient monitor.

30 Claims, 12 Drawing Sheets

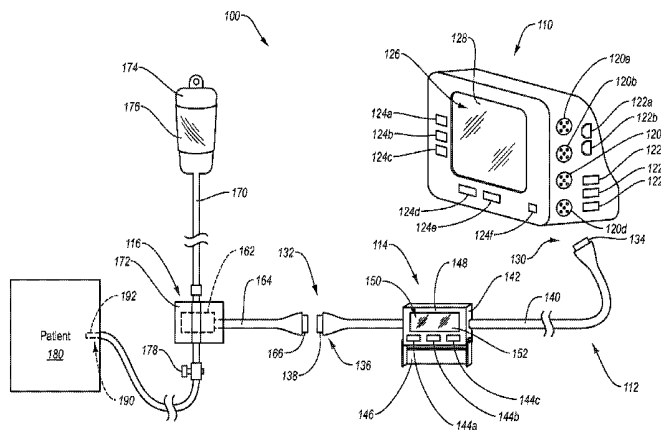

(56)

References Cited

U.S. PATENT DOCUMENTS

2006/0047214 A1 3/2006 Fraden
2006/0073728 A1 4/2006 Zaiken et al.
2007/0287924 A1* 12/2007 Glocker et al. 600/493
2009/0146062 A1* 6/2009 Russell 250/339.13
2010/0276195 A1 11/2010 Balji et al.
2010/0277119 A1* 11/2010 Montague et al. 320/107
2011/0152628 A1* 6/2011 Balji et al. 600/300

2012/0130239 A1* 5/2012 Meyer et al. 600/437
2012/0265077 A1* 10/2012 Gille et al. 600/463
2012/0310081 A1* 12/2012 Adler et al. 600/427
2013/0184638 A1* 7/2013 Scarpaci et al. 604/28

OTHER PUBLICATIONS

Office Action mailed Jun. 27, 2011 in U.S. Appl. No. 12/432,558,
filed Apr. 29, 2009.

* cited by examiner

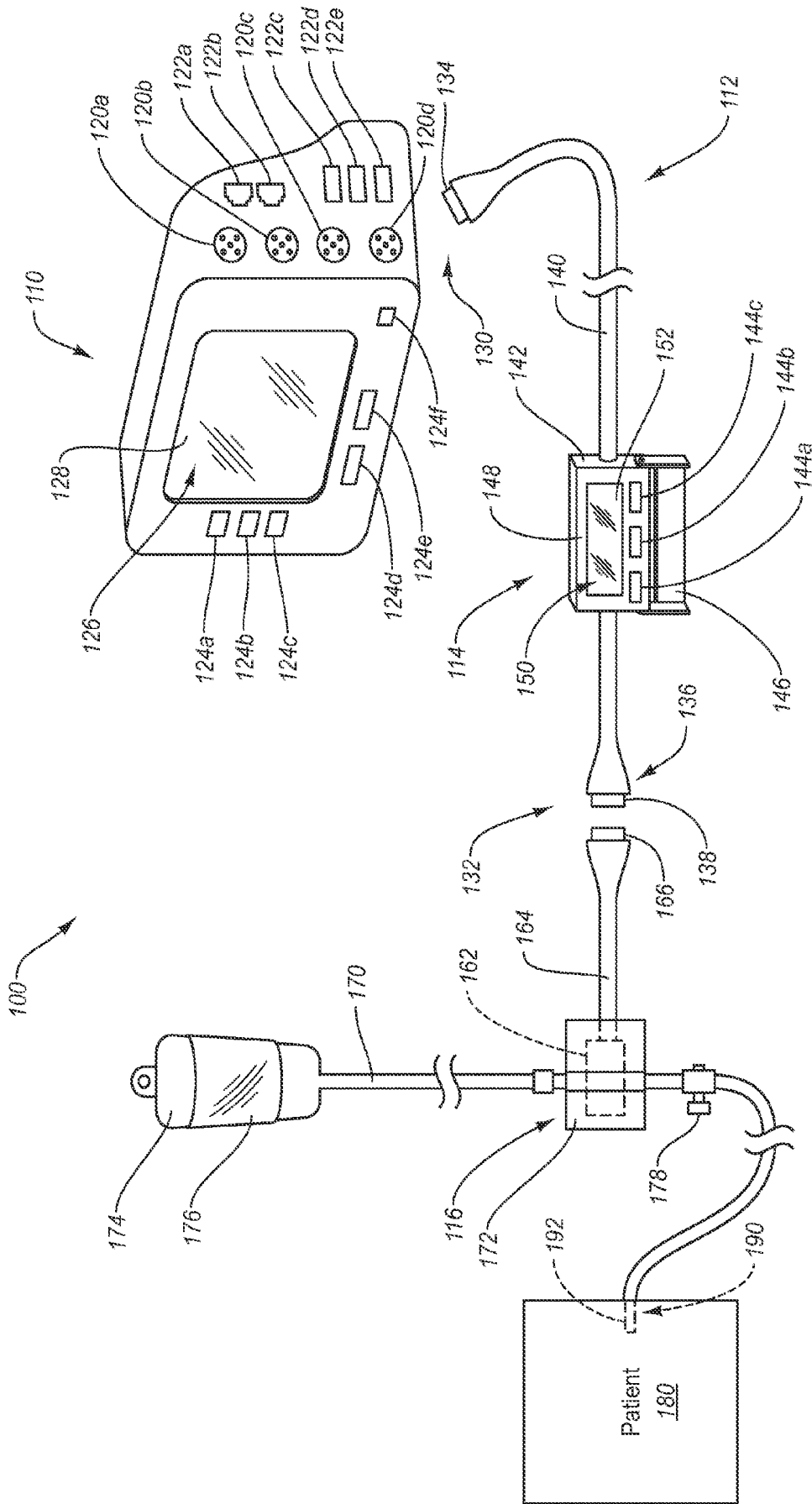

Fig. 1

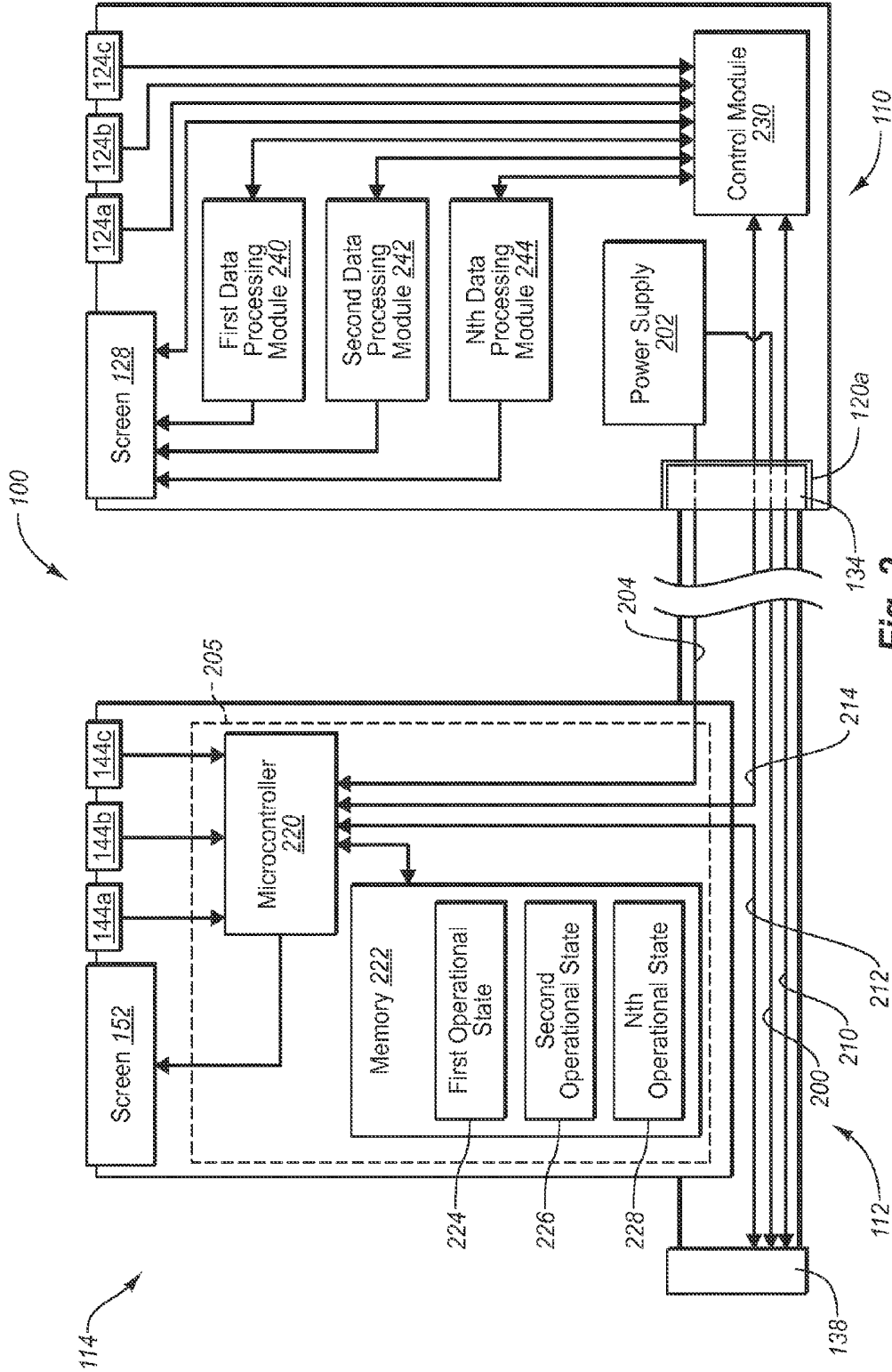

Fig. 2

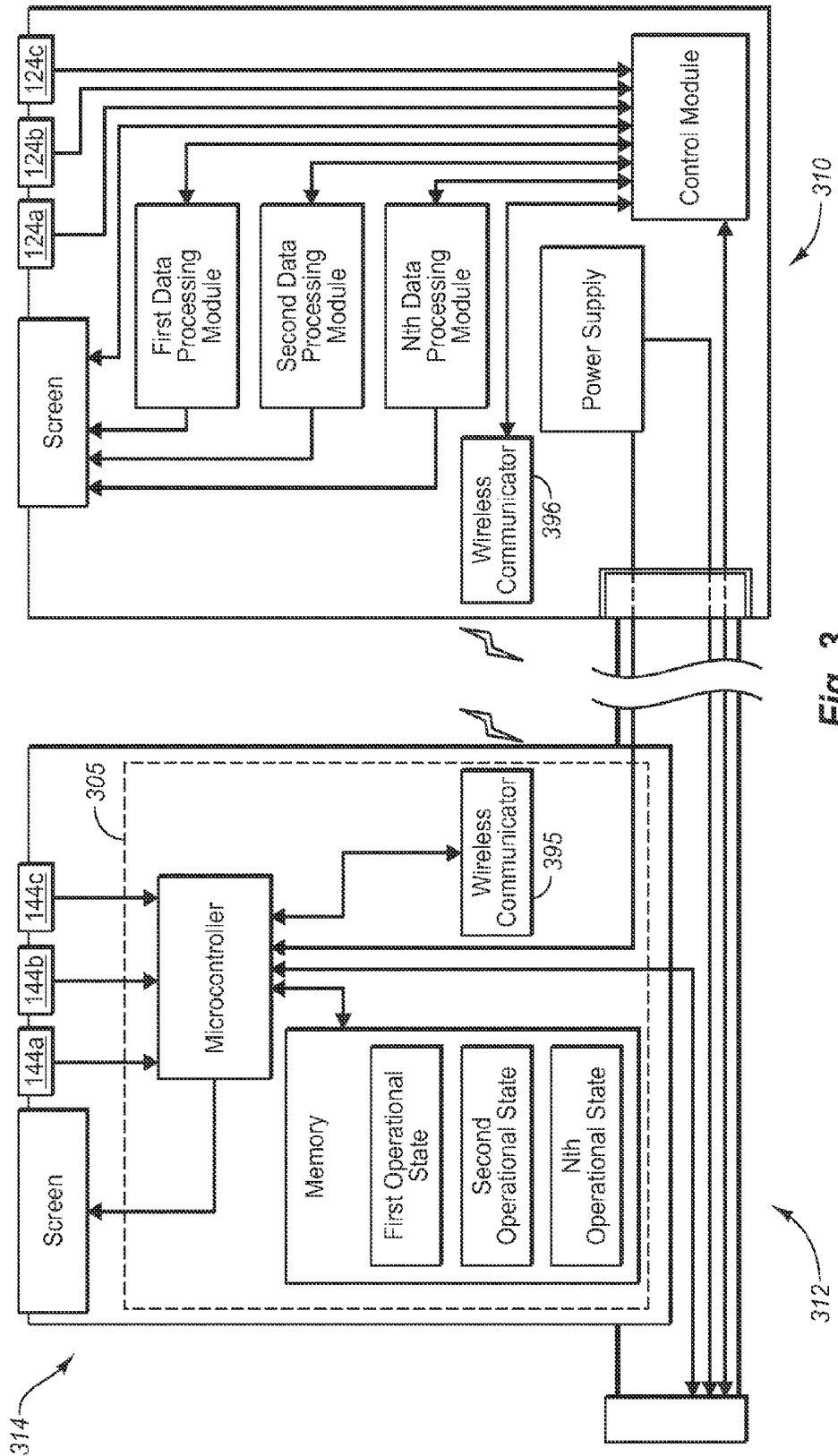

Fig. 3

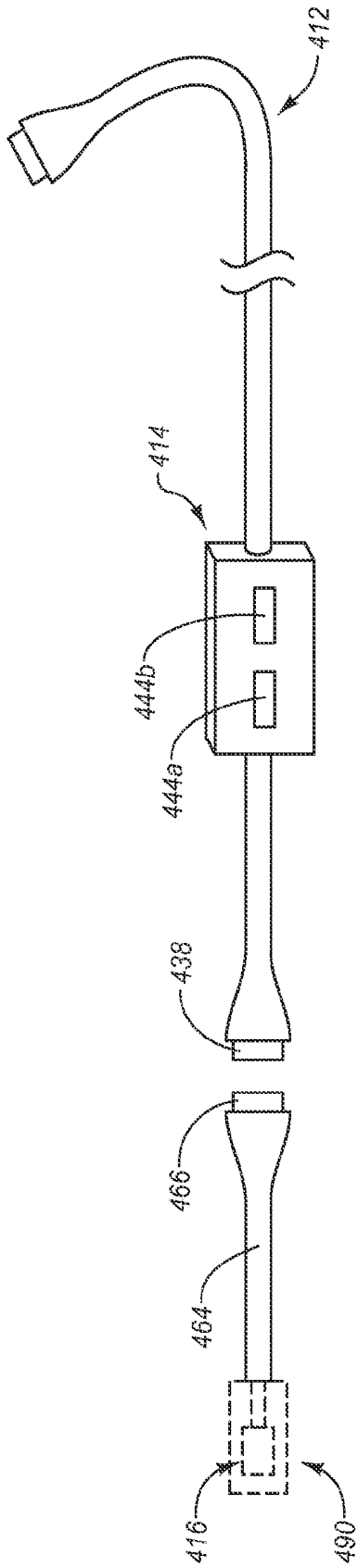

Fig. 4

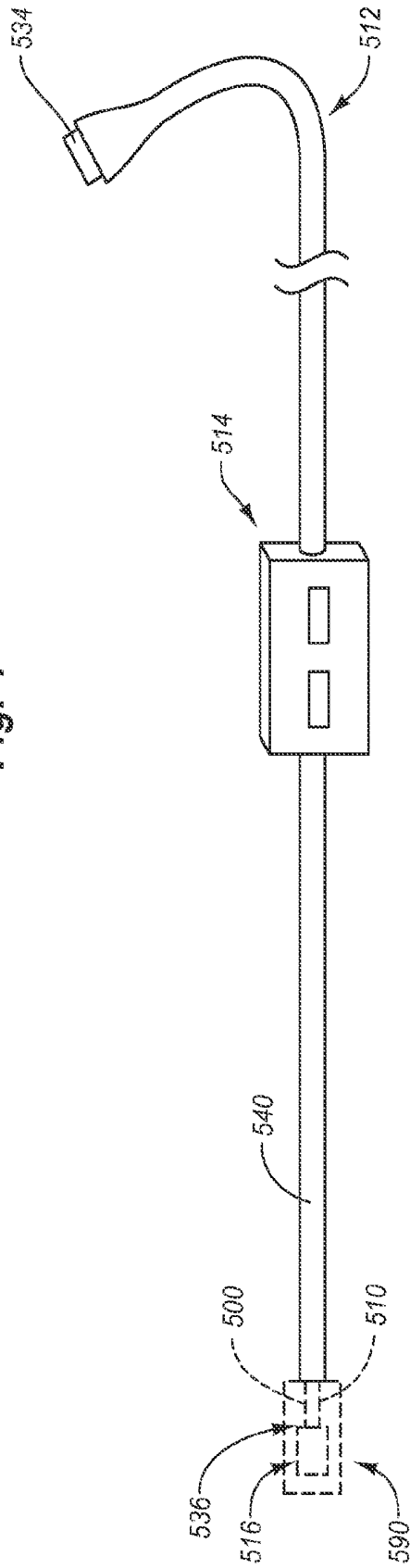

Fig. 5

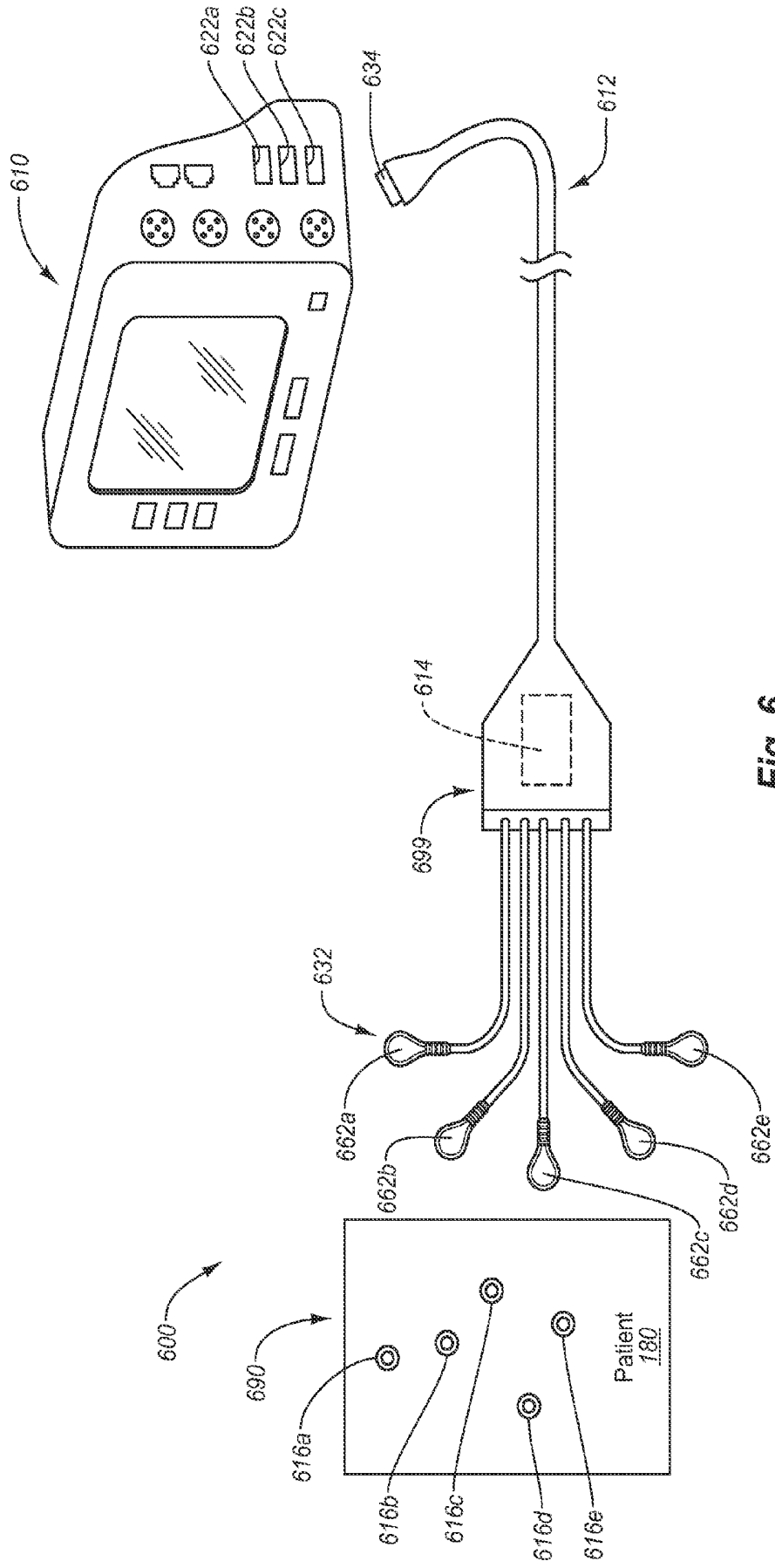

Fig. 6

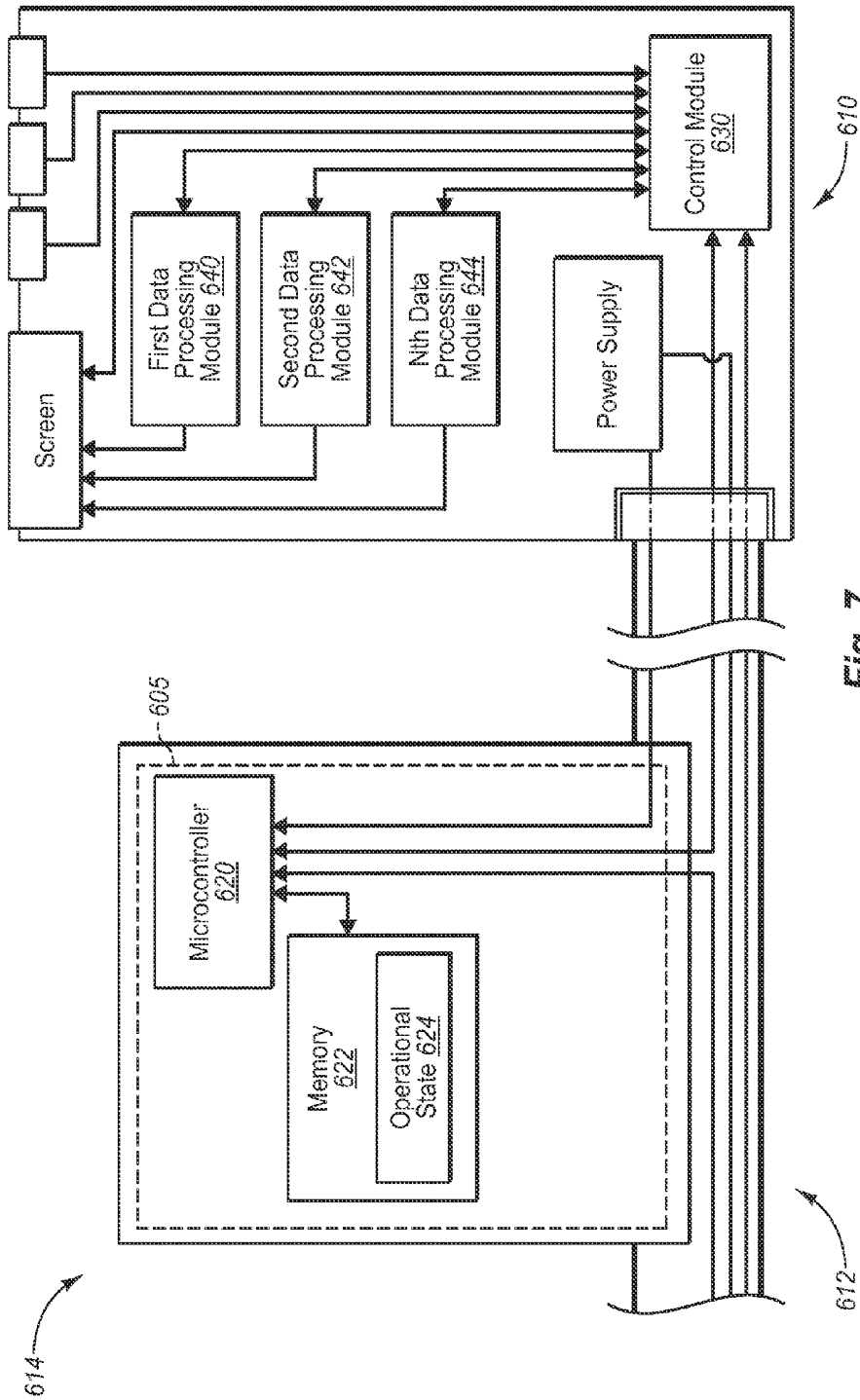

Fig. 7

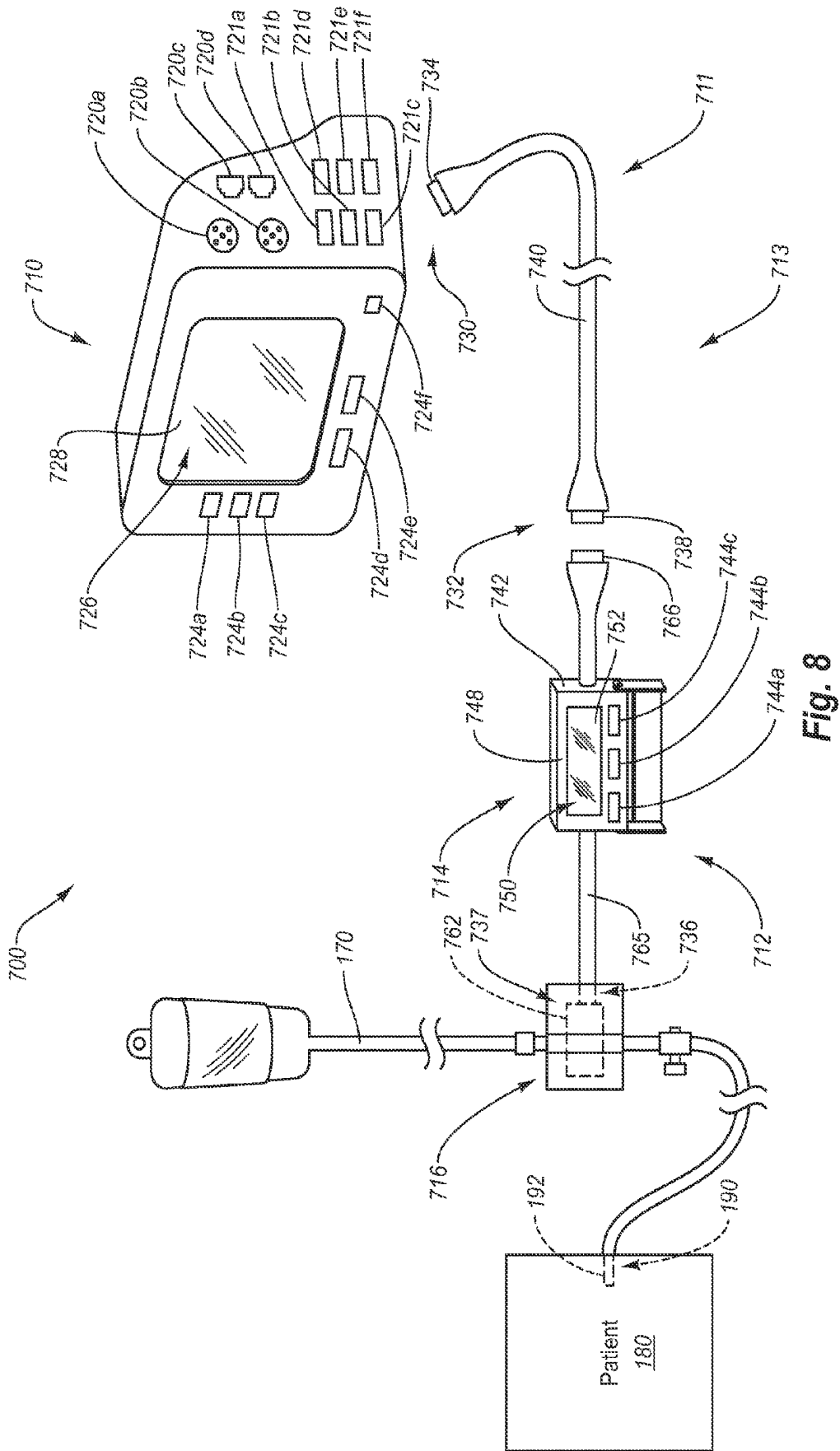

Fig. 8

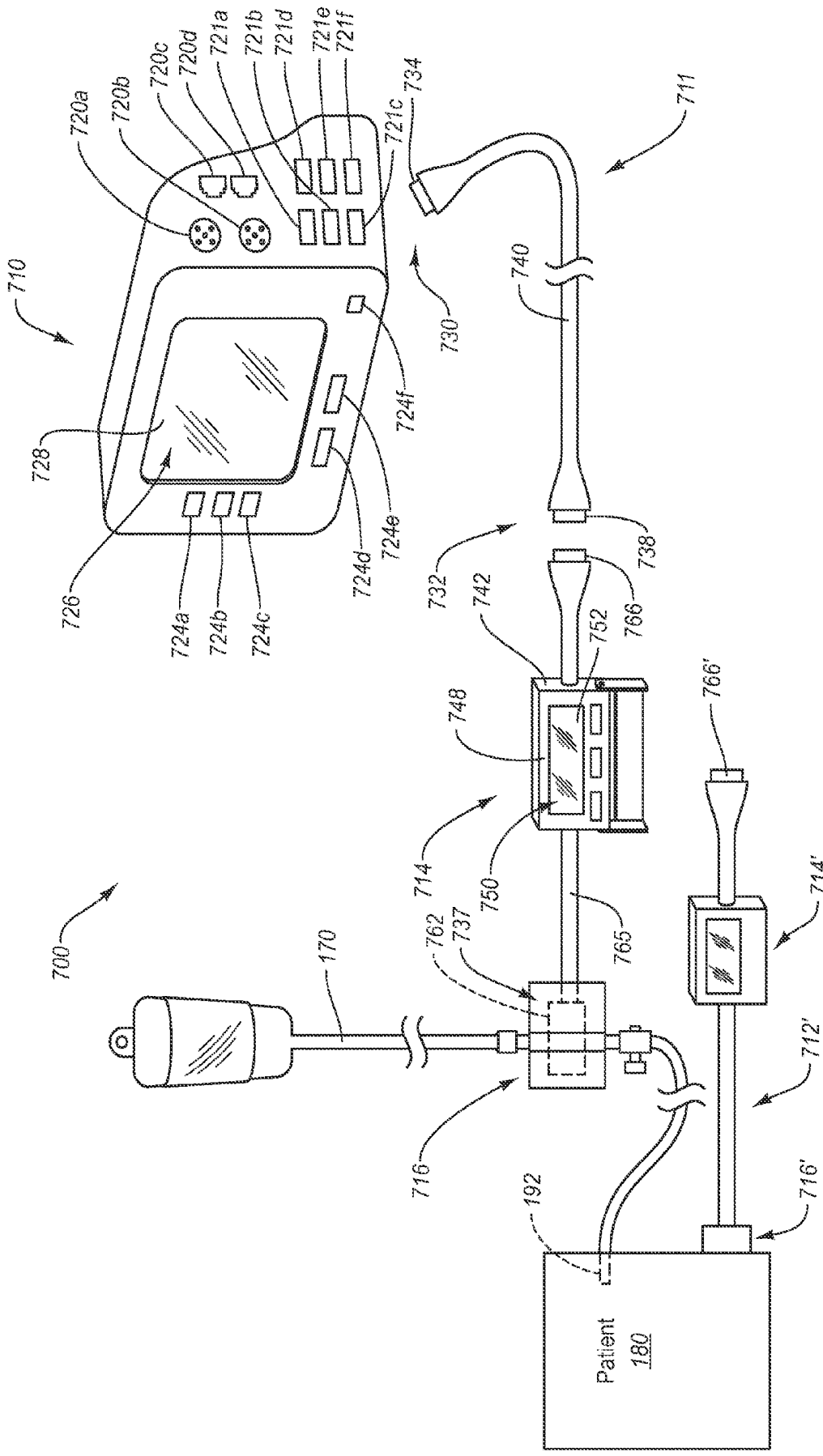

Fig. 9

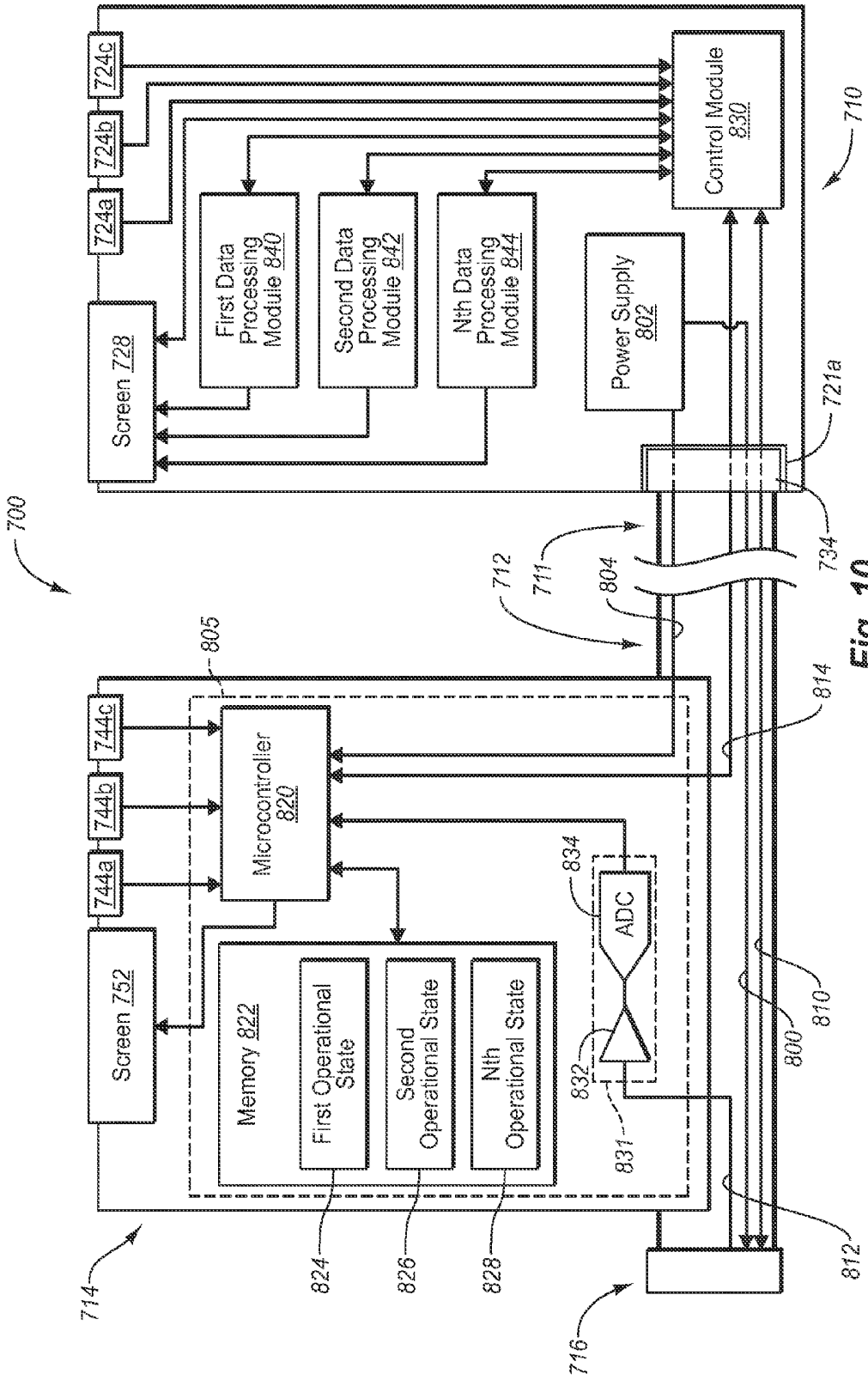

Fig. 10

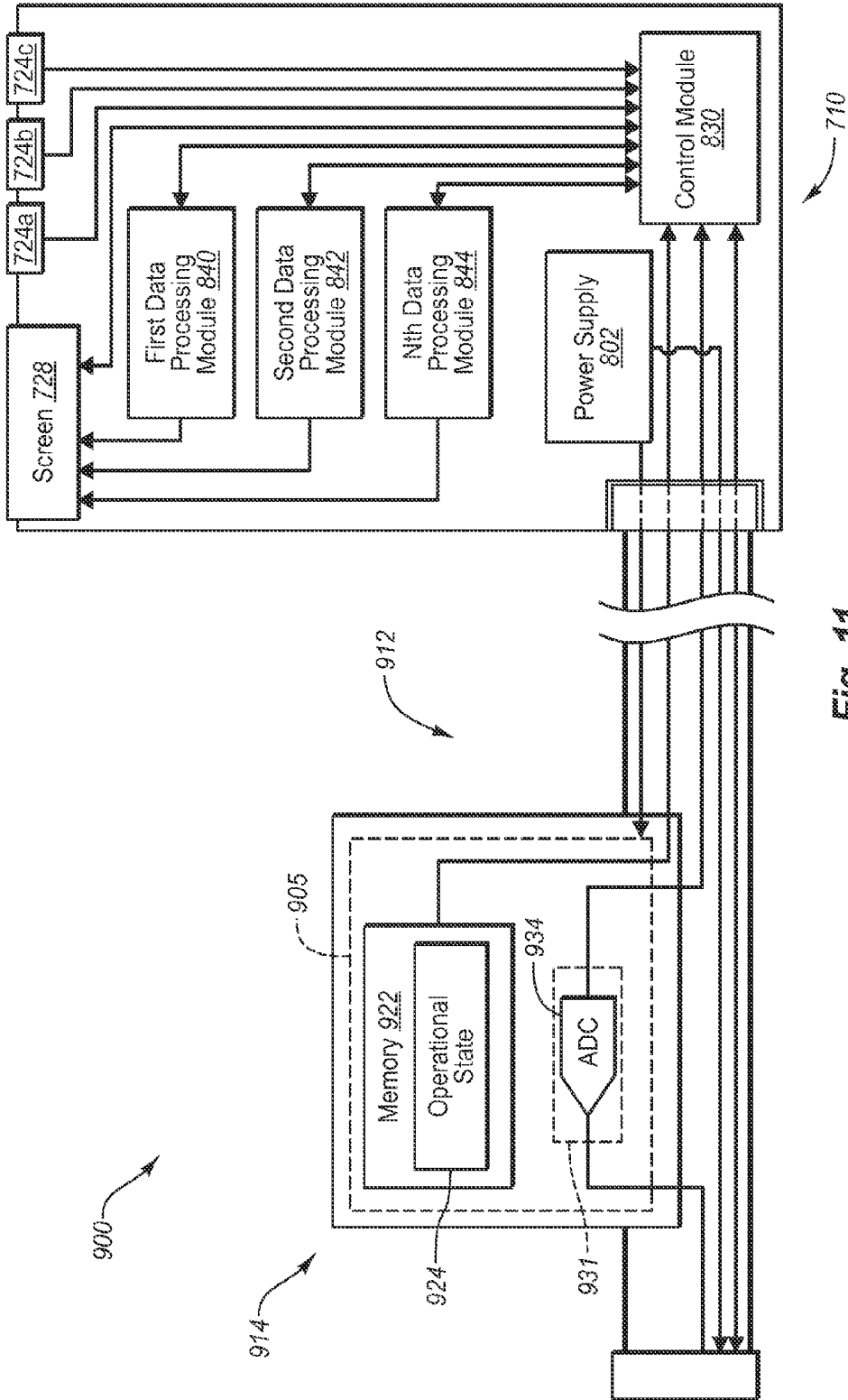

Fig. 11

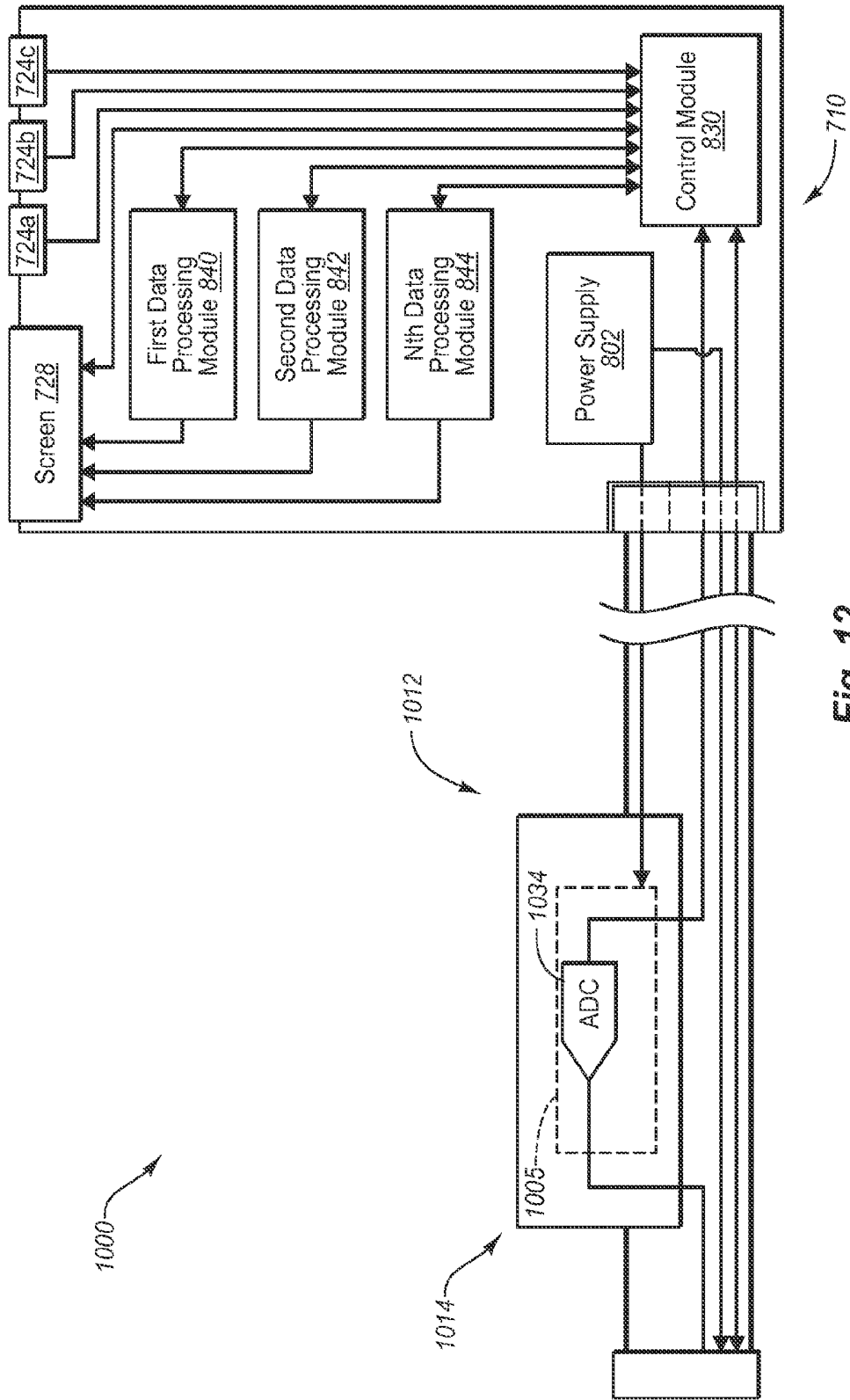

Fig. 12

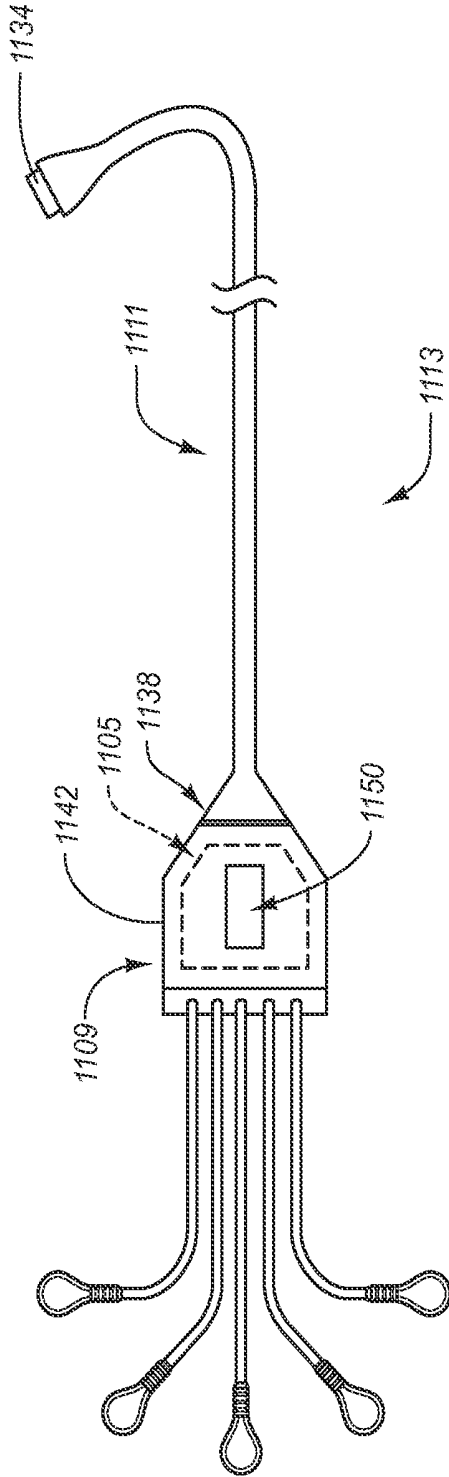

Fig. 13

CABLES FOR PATIENT MONITORING AND RELATED SYSTEMS WITH INTEGRATED FRONT END

TECHNICAL FIELD

The present disclosure relates to cables for use in monitoring patients.

SUMMARY

Embodiments of cables for use in monitoring patients, as well as related systems and methods, are disclosed.

BRIEF DESCRIPTION OF THE DRAWINGS

FIG. 1 is a partially exploded perspective view of an embodiment of a patient monitoring system including a monitor, cable, and control unit;

FIG. 2 is a simplified block diagram schematically illustrating the monitor and the cable of FIG. 1 in a coupled state;

FIG. 3 is a simplified block diagram schematically illustrating other embodiments of a monitor, a cable, and control unit in a coupled state;

FIG. 4 is a perspective view of another embodiment of a cable that includes another embodiment of a control unit and an embodiment of a patient parameter sensor with which the cable is configured to couple;

FIG. 5 is a perspective view of another embodiment of a cable that includes another embodiment of a control unit and is integrally connected with an embodiment of a patient parameter sensor;

FIG. 6 is a partially exploded perspective view of another embodiment of a patient monitoring system including another embodiment of a monitor, cable, and control unit;

FIG. 7 is a simplified block diagram schematically illustrating the monitor and the cable of FIG. 6 in a coupled state.

FIG. 8 is partially exploded perspective view of another embodiment of a patient monitoring system;

FIG. 9 is a partially exploded perspective view of another embodiment of a patient monitoring system;

FIG. 10 is a simplified block diagram schematically illustrating a monitor and a control unit of the system of FIG. 9 in a coupled state;

FIG. 11 is a simplified block diagram schematically illustrating other embodiments of a monitor and a control unit in a coupled state;

FIG. 12 is a simplified block diagram schematically illustrating other embodiments of a monitor and a control unit in a coupled state; and

FIG. 13 is a perspective view of an embodiment of an information delivery system compatible with embodiments of patient monitoring systems disclosed herein.

DETAILED DESCRIPTION

Devices for monitoring physiological or other parameters of a patient, such as the patient's blood pressure, cardiac activity, and/or temperature, generally receive information regarding the patient parameters via electrical cables that are connected to sensors positioned near, on, and/or inside the patient. Often, the patient may be transferred from one room of a hospital to another, such as from an emergency room to an intensive care unit or from a surgery room to a recovery room. In such instances, it can be desirable to disconnect the cables from one monitoring device and connect them to another. The standard practice for disconnecting and connecting cables in

this manner requires a medical practitioner to ensure that each cable is routed from the sensor at or near the patient to the proper port of the new monitor. The cables often become intertwined or jumbled during use, thus this process can be time consuming and prone to errors. This can be problematic in the accuracy-sensitive and often time-sensitive context of patient monitoring.

Moreover, the electrical cables transmit analog signals from the sensors to the patient monitoring devices. In many cases, the cables can be relatively long such that the analog signals, which may have low amplitudes in any event, are attenuated. Moreover, the analog signals can be subject to interference, distortion, or other artifacts that can result from the distance the signals travel and/or from other sources, such as, for example, electromagnetic radiation from other devices or nearby cables, mains current, etc. In addition, analog cables generally have specific connector configurations that vary depending on the type of patient parameter being monitored. This can limit the number and/or combination of sensors that may be used with a particular patient monitoring device, since each port of the device is dedicated to a specific variety of sensor.

One or more of the foregoing problems, as well other problems, can be addressed, ameliorated, or resolved by certain embodiments of cables and related systems and methods described herein. In some embodiments, a system or cable that is configured to transmit information from a sensor to a patient monitoring device can include a circuit that provides the system or cable with a degree of intelligence. In some embodiments, the circuit stores information pertinent to operation of the cable, such as, for example, the type of physiological sensor with which the cable is configured to be coupled, the date of manufacture of the cable, the total time of active usage of the cable, etc. In other or further embodiments, the circuit can be configured to transition among two or more operational states, each of which can correspond to a different sensor configuration. For example, in some embodiments, the cable can be connected to a transducer that may be able to obtain different forms of invasive blood pressure readings, depending on the placement of a cannula within the patient's vasculature. A practitioner thus can select an appropriate setting for the circuit such that the operational state of the circuit corresponds with the particular variety of invasive blood pressure being monitored.

Other or further embodiments can include a circuit that is relatively close to the sensor and that converts analog signals to digital signals. The digital signals can then be transmitted through a length of cable to the monitoring devices. The digital signals can be less influenced by attenuation and/or less prone to distortion or other artifacts, as compared with analog signals. In other or further embodiments, cables that transmit the digital signals can have identical connectors for connecting with the monitoring devices, independent of the type of analog signal originally provided by the sensors. In certain of such embodiments, a variety of sensor combinations may be used with a given monitoring device. Additional embodiments are also disclosed herein.

Some embodiments are depicted in the drawings, wherein like elements may be designated by like numerals. In the following description, numerous specific details are provided for a thorough understanding of the embodiments described herein. However, those of skill in the art will recognize that one or more of the specific details may be omitted, or other methods, components, or materials may be used. Furthermore, the described features, operations, or characteristics may be combined in any suitable manner in one or more embodiments. It will also be readily understood that the order

of the steps or actions of the methods described herein may be changed as would be apparent to those skilled in the art. Thus, any combination or order in the drawings or detailed description is for illustrative purposes only and is not necessarily meant to imply a required combination or order.

Embodiments may include various steps, which may be embodied in machine-executable instructions to be executed by a general-purpose or special-purpose computer (or other electronic device). Alternatively, the steps may be performed by hardware components that include specific logic for performing the steps or by a combination of hardware, software, and/or firmware.

With reference to FIG. 1, in certain embodiments, a patient monitoring system 100 includes a patient monitor 110, a cable 112, a control unit 114, and a patient parameter sensor 116. The monitor 110 can include one or more connectors or ports 120 configured to communicate with the sensor 116. In some embodiments, the monitor 110 comprises one or more additional ports 122 that are configured to communicate with one or more additional sensors (such as, for example, other sensors described herein).

The monitor 110 can include one or more buttons or actuators 124 that are configured to effect one or more operations. In the illustrated embodiment, the actuators 124a, 124b, 124c, 124d, 124e comprise control buttons, which can, for example, be used to navigate through menus, make selections, or otherwise provide commands. The actuator 124f can comprise a power button.

The monitor 110 can include a display area 126 that is configured to display information in a visually perceivable format. For example, the display area 126 can include a screen 128 of any suitable variety, including those presently known and those yet to be devised. For example, the screen 128 can comprise a liquid crystal display (LCD) panel. In some embodiments, the screen 128 can be configured to receive information or otherwise interact with a medical practitioner. For example, the screen 128 can comprise a touch screen. In some embodiments, information received via one or more of the ports 120, 122 can be displayed on the screen 128.

The cable 112 can extend from a proximal end 130 to a distal end 132. In the illustrated embodiment, the cable 112 includes a connector 134 of any suitable variety at its proximal end 130. The connector 134 can be configured to be connected separately with any of the ports 120a, 120b, 120c, 120d. The cable 112 can include an electrical interface 136 at its distal end 132. In the illustrated embodiment, the electrical interface 136 comprises a connector 138 of any suitable variety. Extending between the connectors 134, 138 is a cable body 140. As discussed further below, the cable body 140 can include a plurality of electrical lines or electrical leads, which may be shielded and or otherwise encased.

The control unit 114 can be connected to the cable body 140. In the illustrated embodiment, the control unit 114 comprises a housing 142 configured to enclose or encase electrical components, and a portion of the cable body 140 extends into the housing 142 and is connected thereto. In other embodiments, the housing 142 is covered by or is integrally formed with a molding or an outer covering of the cable body 140. The illustrated embodiment of the control unit 114 further includes a plurality of control buttons or actuators 144, which are discussed further below.

The control unit 114 can include a cover 146 capable of rotating upward from the position shown in FIG. 1 so as to shield the actuators 144. The cover 146 can snap into place via a friction fit, or may be secured in the shielding position via any other suitable method. In further or other embodiments,

the actuators 144 are recessed relative to a front face 148 of the housing 142 such that inadvertent contact with the actuators 144 may be reduced. In still further or other embodiments, actuation of a particular sequence or combination the actuators 144a, 144b, 144c, or a sustained actuation (e.g., depression) of one or more of the actuators 144a, 144b, 144c is required in order to effect a change of the control unit 114. Each of the mechanisms and methods discussed in this paragraph are examples of means for inhibiting accidental actuation of the actuators 144.

The control unit 114 can include a display 150 that is configured to provide visually perceivable information. Examples of information that may be displayed via the display 150 are discussed below. In some embodiments, the display 150 comprises a screen 152 of any suitable variety, including those presently known and those yet to be devised. For example, the screen 152 can comprise an LCD panel. In some embodiments, the screen 152 can be configured to receive information or otherwise interact with a medical practitioner. For example, in some embodiments, the screen 152 can comprise a touch screen, and in further embodiments, the functionality of one or more of the actuators 144 is provided by the touch screen.

In some embodiments, the control unit 114 is relatively small and can define a low profile. Although the illustrated embodiment of the control unit 114 is shaped substantially as a parallelepiped, other configurations are also possible. For example, the corners of the housing 142 can be smoothed or eliminated. In various embodiments, a maximum thickness of the housing 142 is within a range of from about 0.25 inches to about 1.0 inches, or is no more than about 1.0 inches, no more than about 0.5 inches, or no more than about 0.25 inches; a maximum width of the housing 142 is within a range of from about 1.0 inches to about 3.0 inches, or is no more than about 3.0 inches, no more than about 2.0 inches, or no more than about 1.0 inches; and a maximum height of the housing 142 is within a range of from about 0.5 inches to about 2.0 inches, or is no more than about 2.0 inches, no more than about 1.0 inches, or no more than about 0.6 inches. In various embodiments, a volume defined by the outer surface of the housing 142 is within a range of from about 2.0 cubic inches to about 5.0 cubic inches, or is no more than about 5.0 cubic inches, no more than about 3.0 cubic inches, or no more than about 2.0 cubic inches. In some embodiments, a viewable area of the screen 152 has a maximum width within a range of from about 0.5 inches to about 1.5 inches and a maximum height within a range of from about 0.25 inches to about 1.0 inches.

The control unit 114 can be closer to the distal end 132 of the cable 112 than it is to the proximal end 130. For example, in various embodiments, when the control unit 114 is electrically coupled with the sensor 116, the control unit 114 and the sensor 116 are within reach of each other such that the practitioner can position or adjust the sensor 116 and can manipulate the control unit 114 while the practitioner's feet remain in substantially the same position (e.g., without the practitioner walking between the sensor 116 to the control unit 114). In further embodiments, the control unit 114 can be positioned adjacent or near the sensor 116, or can be positioned adjacent or near the connector 138. In various further or other embodiments, the control unit 114 is at a distance of no greater than about 0.5 feet, no greater than about 1.0 feet, no greater than about 1.5 feet, no greater than about 2.0 feet, no greater than about 2.5 feet, no greater than about 3.0 feet, no greater than about 3.5 feet, or no greater than about 4.0 feet from one or more of the sensor 116, the distal end 132 of the cable 112, and the electrical interface 136 of the cable 112 (as measured along a length of the cable 112). In various embodiment, the

control unit 114 is at a distance of no less than about 4.0 feet, no less than about 4.5 feet, no less than about 5.0 feet, no less than about 5.5 feet, no less than about 6.0 feet, or no less than about 6.5 feet from the proximal end 130 of the cable 112.

With continued reference to FIG. 1, the electrical interface 136 of the cable 112 can be configured to couple with the sensor 116. As used herein, the terms “couple” and “connect” can refer to one or more of a physical coupling or connection and an electrical coupling or connection. In some cases, the physical connection can be indirect. For example, in the illustrated embodiment, the sensor 116 comprises a pressure transducer 162, which is attached to a cable 164 that terminates in a connector 166. Coupling of the connectors 138, 166 can establish an electrical connection between the electrical interface 132 and the sensor 116, and further, can establish an indirect physical connection between the electrical interface 132 and the sensor 116, as the cable 164 physically separates the electrical interface 132 from the sensor 116. As discussed below, in other embodiments, the electrical interface 132 may be physically coupled directly to the sensor 116.

The pressure transducer 162 can interface with a pressurized fluid line 170. For example, in the illustrated embodiment, the pressure transducer 162 is mounted to a mounting plate 172 and is held in contact with the fluid line 170, which runs through or adjacent the mounting plate 170. Other suitable arrangements for the pressure transducer 162 are also possible. The source of pressurized fluid in the fluid line 170 can comprise, for example, a bag of saline solution 174 encompassed by a constricted sleeve 176.

The fluid line 170 can include a stopcock 178 in close proximity to the pressure transducer 162 that can be rotated so as to expose the fluid line 170 to atmospheric pressure (e.g., via a valve). When so positioned, the stopcock 178 can allow a baseline pressure of the fluid line 170 to be determined. For example, the pressure transducer 162 can be zeroed by actuating one or more of the actuators 144a, 144b, 144c of the control unit 114 when the fluid line 170 is exposed to atmospheric pressure, which can provide a reference pressure or baseline pressure against which fluctuations in the blood pressure of a patient 180 can be observed. Due to the proximity of the control unit 114 to the pressure transducer 162, in some embodiments, a practitioner can conveniently zero the pressure transducer 162 without a change in stance, such as, for example, without moving to a position within arm's length of one or more of the actuators 124a, 124b, 124c, 124d, 124e.

The fluid line 170 can be connected to a probing structure 190, such as, for example, a cannula 192 inserted in the vasculature of a patient. The cannula 192 can be of any suitable variety, and can be configured for insertion into the patient 180 in one or more specific positions. Those skilled in the art will recognize that a variety of placement options are available for the cannula 192, each of which can provide a different form of invasive blood pressure measurement. For example, the cannula 192 can be configured for insertion into the patient 180 so as to monitor the arterial blood pressure, central venous pressure, pulmonary artery pressure, or intracranial pressure of the patient 180. Each separate placement of the cannula 192 can represent a different configuration of the sensor 116.

FIG. 2 is a simplified block diagram schematically illustrating the monitor 110, the cable 112, and the control unit 114 of the system 100. The proximal connector 134 is shown coupled with the port 120a, and the distal connector 138 is shown in an uncoupled state. In certain embodiments, one or more power leads 200 extend between the proximal and distal connectors 134, 138. In some embodiments, the one or more

power leads 200 can be configured to provide electrical power to the sensor 116 from a power supply 202 of the monitor 110. In other embodiments, the sensor 116 is configured to operate without power from the monitor 110, and the cable 112 may not include the one or more power leads 200.

The cable 112 can include one or more power leads 204 configured to couple an electrical circuit 205 of the control unit 114 with the power supply 202 of the monitor 110. The one or more power leads 204 can extend between the proximal connector 134 and the circuit 205.

One or more communication leads 210 can extend between the proximal and distal connectors 134, 138. The one or more communication leads 210 can be configured to transmit information between the sensor 116 and the monitor 110. In some embodiments, the cable 112 includes one or more communication leads 212 extending between the distal connector 138 and the circuit 205. Accordingly, in some embodiments, the circuit 205 can communicate directly with the sensor 116. In other embodiments, the circuit 205 communicates with the sensor 116 only indirectly (e.g., via the monitor 110), and thus may not include the communication lead 212.

The cable 112 can include one or more communication leads 214 extending between the proximal connector 134 and the circuit 205. As further discussed below, the circuit 205 can be configured to communicate with the monitor 110 via the communication lead 214 when the proximal connector 134 is connected to the monitor 110.

The circuit 205 can comprise a microcontroller 220 and/or other microelectronic components. The microcontroller 220 can be configured to receive input from the actuators 144a, 144b, 144c, the monitor 110 (via the one or more communication leads 214), and/or a memory device or memory 222. The microcontroller 220 can be configured to output information to the screen 152, and can be configured to store information in the memory 222 and/or access information stored in the memory 222. Although the microcontroller 220 and the memory 222 are shown as separate components in the schematic diagram shown in FIG. 2, in some embodiments, the memory 222 can be integral with the microcontroller 220.

The memory 222 can be configured to store a variety of information regarding the cable 112, and the information can be updated or otherwise altered via the microcontroller 220. In some embodiments, the information stored in the memory 222 comprises information regarding the cable 112 itself, such as its manufacturer, date of manufacture, date of first operation, most recent period of active usage, cumulative total time of active usage, expiration date, settings from previous uses, and/or other information. In further or other embodiments, the memory 222 can store information related to or unrelated to the operation of the cable 112, such as the scale settings for a patient parameter that may be or is being monitored (e.g., pressure, temperature, or voltage), alarm limits for a particular monitoring event, information regarding the patient 180 being monitored, information regarding the pressurized saline bag 174, etc. Additionally, in some embodiments, information can be erased from the memory 222. For example, information regarding the identity of a patient can be erased upon discharge of the patient. In some embodiments, a user may select a preferred language in which to display stored information (or other information) via the screen 152.

In some embodiments, the memory 222 can store information regarding different operational states of the circuit 220, which correspond with different operational states of the cable 112. For example, as previously discussed, a given sensor 116 (or different sensors 116) can operate in a variety of different sensor configurations, depending on the place-

ment of a probing structure **190** relative to a patient **180**. Thus, for example, the transducer **162**, and hence the cable **112** when it is coupled to the transducer, can be configured to operate in any of an arterial blood pressure sensing configuration, a central venous pressure sensing configuration, a pulmonary arterial pressure sensing configuration, an intracranial pressure sensing configuration, or other pressure sensing configuration. Particular information regarding each possible configuration in which a sensor **116** (and cable **112**) may operate can be stored in the memory **222**. For example, information can be stored regarding one or more of a first operational state **224**, a second operational state **226**, and any additional operational state up to and including an Nth operational state (where “N” represents any suitable integer). Each operational state stored in the memory **222** can also be referred to as a channel.

Information regarding an operational state **224**, **226**, **228** can include a label or text that is representative of that state (e.g., “ART” for arterial pressure or “ICP” for intracranial pressure), which can be displayed via the screen **152** when the operational state has been selected. The information likewise can include instructions that can be delivered to the monitor **110** via the communication lead **214** upon selection of an operational state.

An operational state **224**, **226**, **228** can be selected via actuation of one or more of the actuators **144a**, **144b**, **144c**. Likewise, the actuation of one or more of the actuators **144a**, **144b**, **144c** can be used to transition among the operational states **224**, **226**, **228**. Reference herein to actuating one or more of the actuators **144a**, **144b**, **144c** can indicate that one of the actuators may be actuated, two of the actuators may be actuated in combination (e.g., in series, in tandem, etc.), or any other suitable actuation combination is possible to achieve the stated action. In various embodiments, one or more of the actuators **144a**, **144b**, **144c** can be actuated to transition the circuit **205** among two or more, three or more, four or more, or any other suitable number of operational states. Selection of an operational state **224**, **226**, **228** can result in the circuit **205** operating in the selected operational state. For example, upon the selection of an operational state, the microcontroller **220** can deliver instructions regarding the operational state to a control module **230** of the monitor **110**.

In other or further embodiments, one or more of the actuators **144a**, **144b**, **144c** can be actuated to effect a change in the circuit **205** other than to transition among the operational states **224**, **226**, **228**. For example, as discussed above one or more of the actuators **144a**, **144b**, **144c** can be actuated to “zero” or otherwise calibrate a patient parameter sensor **116** (e.g., the transducer **162**). Another example includes instigating a diagnostic check of the cable, such as to ensure that none of the leads **200**, **204**, **210**, **212**, **214** contain any discontinuities. Yet another example includes actuating one or more of the actuators **144a**, **144b**, **144c** to access, alter, or erase information stored in the memory **222**, or to store information in the memory **222**.

In some embodiments, the monitor **110** is configured to process information received via the port **120a** in a mode that corresponds with an operational state of the cable **112** and the circuit **205**. In the illustrated embodiment, the monitor **110** comprises a first data processing module **240**, a second data processing module **242**, and additional data processing modules up to and including an Nth data processing module **244** (where “N” represents any suitable integer). When the monitor **110** processes information received by the port **120a** via one of the data processing modules **240**, **242**, **244**, the monitor **110** can be referred to as operating in an operational mode associated with that data processing module **240**, **242**, **244**.

Stated otherwise, each data processing module **240**, **242**, **244** can define a separate channel of the monitor **110**, and the channels of the monitor can correspond with the channels of the circuit **205**. In various embodiments, the monitor **110** can be configured to operate in one or more, two or more, three or more, four or more, or any other suitable number of operational modes or channels.

Each data processing module **240**, **242**, **244** can include an algorithm or other data processing system suitable for a particular sensor configuration. Thus, for example, the first data processing module **240** may be particularly suited to process information regarding arterial pressure, whereas the second data processing module **242** may be particularly suited to process information regarding intracranial pressure. The control module **230** is configured to receive instructions regarding a selected operational state of the circuit **205** and, based on this information, to automatically route information received via the one or more communication leads **210** to the appropriate or associated data processing module **240**, **242**, **244**. The processed information can be displayed via the screen **128**.

With continued reference to FIG. 2, the ports **120a**, **120b**, **120c**, **120d** can be substantially interchangeable. For example, in some embodiments, the schematic diagram of the monitor **110** would be substantially the same if the port **120a** were replaced with any of the ports **120b**, **120c**, **120d** (see FIG. 1). Accordingly, if the cable **112** were disconnected from the port **120a** (e.g., from the configuration shown in FIG. 2) and connected with any of the ports **120b**, **120c**, **120d**, the monitor **110** would automatically select a data processing module **240**, **242**, **244** corresponding with the operational state of the circuit **205**. The monitor **110** thus can automatically conform to or synchronize with one or more cables **112** connected thereto, and can automatically process information received via the ports **120a**, **120b**, **120c**, **120d** in one or more operational modes that correspond with the operational states of the one or more cables **112** (or their associated circuits **205**) respectively. In some embodiments, selection of a data processing module **240** occurs substantially simultaneously with connection of a cable **112** to the monitor **110**.

In certain embodiments, the monitor **110** can access information stored in the memory **222** via the control module **230**, and can display the same via the screen **128**. Likewise, in some embodiments, the actuators **124** can be used to access, alter, delete, or store information in the memory **222**.

FIG. 3 illustrates another embodiment of a monitor **310** connected with another embodiment of a cable **312** that includes an embodiment of a control unit **314**. The monitor **310**, the cable **312**, and the control unit **314** can resemble the monitor **110**, the cable **112**, and the control unit **114**, respectively, thus like features are represented by like reference numerals, with the leading digit incremented to “3.” The control unit **314** can include a circuit **305** that includes a wireless communicator **395**. The monitor **310** can include a wireless communicator **396** configured to communicate with the wireless communicator **395**. Comparison of FIGS. 2 and 3 illustrates that the wireless communicators **395**, **396** can replace the communication lead **214**. Any suitable variety of wireless communicators **395**, **396** are possible, including RFID systems, Bluetooth systems, infrared systems, etc.

FIG. 4 illustrates another embodiment of a cable **412** that includes an embodiment of a control unit **414**. The cable **412** can be selectively connected with a cable **464**, which can include a proximal connector **466**, a probing structure **490**, and a sensor **416**. The cable **412** and components thereof can resemble the cables **112**, **312** and components thereof, and the cable **464** and components thereof can resemble the cable **164**

and components thereof, thus like features are represented by like reference numerals, with the leading digit incremented to “4.”

The illustrated control unit **414** includes two actuators **444a**, **444b**. As with the actuators **144** of the control unit **114**, more or fewer actuators **444** are possible, and may vary depending on the desired functionality of the control unit **414**. In the illustrated embodiment, the actuator **444a** is configured to select a channel or operational state of the cable **412**, and the actuator **444b** is configured to zero the sensor **416** and/or instigate a sensing event via the sensor **416**.

The control unit **414** also differs from the embodiment of the control unit **114** illustrated in the FIGS. **1** and **2** in that it does not include a display. In some embodiments, the control unit **414** is configured to communicate with a monitor (such as the monitors **110**, **310** discussed above) such that a screen of the monitor can be used to display information supplied by the control unit **414**. Thus, for example, a channel selected via the actuator **444a** can be displayed on a screen of the monitor, rather than on the control unit **414** itself.

In the illustrated embodiment, the sensor **416** is integral with the probing structure **490**. For example, in some embodiments the sensor **416** and the probing structure **490** comprise a temperature probe (e.g., a probe that includes a thermistor). Other types and arrangements are possible for the sensor **416** and the probing structure **490**. For example, in some embodiments, a cuff system for measuring noninvasive blood pressure can comprise the probing structure **490** and the sensor **416**. Other arrangements of the probing structure **490** and the sensor **416** can be suitable for measuring patient parameters such as, for example, respiration activity, cardiac activity, brain activity, etc.

FIG. **5** illustrates another embodiment of a cable **512** that includes an embodiment of a control unit **514**. The cable **512** and components thereof can resemble the cables **112**, **312**, **412** and components thereof, thus like features are represented by like reference numerals, with the leading digit incremented to “5.” In the illustrated embodiment, the cable **512** includes a cable body **540** coupled with the probing structure **590** in a direct physical engagement. The cable body **540** can include a power lead **500** and a communication lead **510**, each of which can be coupled with a connector **534** at a proximal end thereof and coupled with a sensor **516** at a distal end thereof. An electrical interface **536** of the cable **512** thus can include the distal ends of the power lead **500** and the communication lead **510**.

FIG. **6** illustrates another embodiment of a patient monitoring system **600** such as the patient monitoring system **100** discussed above. Like features are represented by like numerals, with the leading digit incremented to “6.” The system **600** can include a monitor **610** and a cable **612**. Embodiments of the monitor **610** can include features of one or more of the monitors **110**, **310** discussed above. The monitor **610** can include one or more ports **622a**, **622b**, **622c**.

The cable **612** can be particularly suited for use in electrocardiography, and can comprise multiple leads **662** that extend from a yoke **699**. As one skilled in the art will appreciate, the cable **612** can comprise more or fewer leads **662** than those shown in FIG. **6**. The distal ends of the leads **662** can define an electrical interface **632** of the cable **612**. The electrical interface **632** can be configured to couple with a probing structure **690**, which can comprise a plurality of sensors **616** (e.g., electrodes) that can be coupled to the patient **180**.

The cable **612** can comprise a control unit **614** such as any of the control units **114**, **314**, **414**, **514** discussed above. In particular, features of any of the previously discussed control

units can be incorporated into the control unit **614**, and vice versa. In the illustrated embodiment, the control unit **614** is completely embedded within the cable **612**. In some embodiments, the control unit **614** does not include a screen, and in further embodiments, does not include any actuators.

FIG. **7** is a simplified block diagram schematically illustrating the monitor **610**, the cable **612**, and the control unit **614** of FIG. **6**. Like the monitors **110**, **310**, the monitor **610** can have one or more data processing modules. In the illustrated embodiment, the monitor **610** includes a first data processing module **640**, a second data processing module **642**, and an Nth data processing module **644**. Each data processing module **640**, **642**, **644** can be configured to operate with a corresponding operational state of a cable. The monitor **610** can also include a control module **630** such as the control module **230**.

The control unit **614** can include a circuit **605**, which may include one or more of a microcontroller **620** and a memory device **622**. In some embodiments, a microcontroller is not used.

In the illustrated embodiment, the cable **612** includes a single operational state **624**, which may be stored in the memory device **622**. The operational state **624** can include stored instructions regarding operation of the cable **612**, as well as any other suitable information (such as that discussed above with respect to the cable **112**). Additionally, the stored instructions can include, for example, information regarding the number of leads **662** possessed by the cable **612**.

Upon coupling the cable **612** with the monitor **610**, the control module **630** can access information regarding the operational state **624**, and can automatically transition the monitor **610** into an operational mode that employs the first data processing module **640** to process information received via the leads **662** of the cable **612**. Stated otherwise, based on the information received from the circuit **605**, the monitor **610** can automatically select an appropriate channel for processing information obtained via the cable **612**.

As previously mentioned, features described with respect to of any of the cables **112**, **312**, **412**, **512**, and **612** can be combined in any suitable arrangement. The same is true of other similarly numbered components or features, such as the control units **114**, **314**, **414**, **514** and the monitors **110**, **310**, **610**. Additionally, sub-combinations of the disclosed features are also contemplated, and may represent additional embodiments.

For example, with reference again to FIGS. **1** and **2**, in certain embodiments, the cable **112** does not communicate information regarding its operational state to the monitor **110** when the connector **134** is coupled with the port **120a**. For example, in some embodiments, the cable **112** does not include the communication lead **204**. The control unit **114** can otherwise be substantially the same as that depicted in FIG. **2**, and can include one or more of the operational states **224**, **226**, **228**. Transition among the operational states **224**, **226**, **228** can be effected by actuation of one or more of the actuators **144a**, **144b**, **144c**. Each of the operational states **224**, **226**, **228** can include information, such as textual information or other data, regarding a specific sensor configuration with which the cable **112** is configured to operate. For example, one operational state **224** can include instructions for displaying the text “ART” via the screen **152** to represent that the cable **112** is being used to monitor arterial blood pressure, whereas another operational state **226** can include instructions for displaying the text “ICP” via the screen **152** to represent that the cable **112** is being used to monitor intracranial pressure. However, the operational states **224**, **226**, **228** may be devoid of instructions for switching the monitor **110**

among its various operational modes. The operational modes can instead be selected via one or more of the actuators **124a**, **124b**, **124c** of the monitor **110** (e.g., the actuators **124a**, **124b**, **124c** can be used to cycle through the data processing modules **240**, **242**, **244**).

In further or other embodiments, information other than information regarding the operational state of the cable **112** can be stored in the memory **222** and/or displayed via the screen **152**. Non-limiting examples of such other information that can be stored and/or displayed are provided elsewhere in this disclosure.

As another example, in certain embodiments, the cable **112** includes the communication lead **204**, but the control unit **114** is devoid of actuators **144a**, **144b**, **144c**. In some embodiments, the control unit **114** can function substantially as a follower or echo device relative to the monitor **110**. For example, an operational mode of the monitor **110** can be selected via one or more of the actuators **124a**, **124b**, **124c** (e.g., a data processing module **240**, **242**, **244** can be selected). The control unit **114** can be configured to receive information from the monitor **110** regarding the selected operational mode, and can automatically select a corresponding operational state **224**, **226**, **228**. In other or further embodiments, information displayed via the screen **150** of the control unit **114** can be selectively controlled via interaction with the monitor **110**, such as by actuating one or more of the actuators **124a**, **124b**, **124c**.

FIG. 8 illustrates another embodiment of a patient monitoring system **700**. The system **700** can resemble the systems **100**, **600**. Features of the system **700** resembling those of the system **100** may be represented by like numerals, with the leading hundreds digit incremented from “1” to “7” or from “2” to “8”. Accordingly, the applicable portions of the disclosure regarding the systems **100**, **600**, and components thereof, apply equally to the similarly numbered features of the system **700**, and components thereof. Likewise, applicable portions of the following disclosure apply to the systems **100**, **600**, and to components thereof.

The system **700** can include a patient monitor **710**, which can include features of one or more of the monitors **110**, **310**, **610** discussed above. For example, the monitor **710** can include a display area **726**, a screen **728**, and/or one or more actuators **724a**, **724b**, **724c**, **724d**, **724f**. In some embodiments, the monitor **710** comprises one or more analog ports **720a**, **720b**, **720c**, **720d**. The ports **720a**, **720b**, **720c**, **720d** may have different shapes and/or different numbers of electrical contacts, depending on the type of sensors with which they are configured to be coupled. In some embodiments, one or more of the ports **720a**, **720b**, **720c**, **720d** can resemble the ports **120** described above, and may be configured to couple with cables such as the cables **112**, **312**, **412**, **512**, **612** in the manners described above. In other or further embodiments, the monitor **710** includes one or more digital ports **721a**, **721b**, **721c**, **721d**, **721e**, **721f**. In certain embodiments, each of two or more of the digital ports **721a**, **721b**, **721c**, **721d**, **721e**, **721f** are identical to each other such that a given connector can be selectively or interchangeably coupled therewith.

The patient monitoring system **700** can include an information delivery system **713**, which can include one or more cables. In the illustrated embodiment, a proximal cable **711** extends from a proximal end **730** to a distal end **732**. The cable **711** includes a proximal connector **734** that is configured to be connected separately with any of the ports **721a**, **721b**, **721c**, **721d**, **721e**, **721f**. The cable **711** further includes a cable body **740** that extends from the proximal connector **734** to a distal connector **738**, which is situated at the distal end **732** of the cable **711**. In various embodiments, a length of

the cable body is no less than about 2.0 feet, no less than about 3.0 feet, no less than about 4.0 feet, no less than about 5.0 feet, no less than about 6.0 feet, or no less than about 7.0 feet.

A distal cable **712** can include a proximal connector **764** that is configured to couple with the distal connector **738** of the cable **711**. The cable **712** can include an electrical interface **736** that is electrically coupled with a sensor **716**. The electrical interface **736** can be at a distal end **737** of the cable **712**. In the illustrated embodiment, the electrical interface **736** comprises one or more lead lines and/or power lines, and is directly physically coupled with the sensor **716** (thus resembling the electrical interface **536**). In other embodiments, the electrical interface **736** includes one or more connectors via which the cable **712** is indirectly physically coupled with the sensor **716** (thus resembling the electrical interface **136**).

The electrical interface **736** can receive analog signals from the sensor **716**. In particular, the sensor can be configured to convert measured quantities of physical properties, such as, for example, pressure (e.g., blood pressure) or voltage (e.g., electrical activity of the heart), into electrical signals that are representative of the quantities measured. For example, in some embodiments, the sensor **716** is configured to generate electrical waveforms that are representative of fluctuations of a patient parameter, and these waveforms can be transmitted via the electrical interface **736**.

The distal cable **712** can include a cable body **765**, which can extend between the connector **766** and the electrical interface **736**. In some embodiments, a control unit **714** is coupled with the cable body **765** in any suitable manner, such as those described with respect to the control unit **114** and the cable body **140**. For example, in some embodiments, the control unit **714** is integrated into the cable body **765**. The control unit **714** can resemble any of the control units **114**, **314**, **414**, **514**, **614** described above. In various embodiments, the control unit **714** can include a housing **742**, a display **750**, a screen **752**, and/or one or more actuators **744a**, **744b**, **744c**. The control unit **714** can be configured to operate in substantially the same manner as any of the control units **114**, **314**, **414**, **514**, **614**. However, as further discussed below, in some embodiments, the control unit **714** can include one or more additional and/or different functionalities, such as the conversion of analog signals received from the sensor **116** into digital signals.

The control unit **714** can be positioned relatively close to the sensor **716** so as to reduce, minimize, or even eliminate the length of the cable body **765** through which analog signals from the sensor **716** pass to reach the control unit **714**. For example, in some embodiments, the control unit **714** is integral with the sensor **716** and/or is adjacent thereto. In various other embodiments, the length of the cable body **765** through which analog signals pass to the control unit **714** is no more than about 0.5 feet, no more than about 1.0 feet, no more than about 2.0 feet, or no more than about 3.0 feet.

The control unit **714** likewise can be positioned relatively close to the connector **766**. For example, in some embodiments, the connector **766** is integral with the control unit **714** such that the portion of the cable body **714** between the connector **766** and the control unit **714** is omitted. In other embodiments, the length of the cable body **765** between the control unit **714** and the connector **766** is no more than about 0.5 feet, no more than about 1.0 feet, no more than about 2.0 feet, or no more than about 3.0 feet.

In some embodiments, the cable **711** may be omitted from the information delivery system **713**, and the cable **712** may be lengthened. Accordingly, in some embodiments, the connector **766** is configured to be coupled with any of the ports

721a, 721b, 721c, 721d, 721e, 721f. The portion of the cable **712** that is proximal of the control unit **714** can define any of the lengths described above with respect to the cable **711**. For example, in various embodiments, a length of the cable body **765** between the control unit **714** and the connector **766** is no less than about 2.0 feet, no less than about 3.0 feet, no less than about 4.0 feet, no less than about 5.0 feet, no less than about 6.0 feet, or no less than about 7.0 feet.

Any of the lengths recited relative to the cables **711, 712** can correspond to distances between portions of the system **713** when the system **713** is in an assembled state and the cables **711, 712** are fully extended (e.g., are stretched out so as to be substantially linear). For example, in some embodiments, when the connector **734** is coupled with a port **721** and the connectors **738** and **766** are coupled to each other, the cable bodies **740, 765** can be straightened, and a distance between the control unit **714** and the patient monitor **710** can be no less than about 2.0 feet, no less than about 3.0 feet, no less than about 4.0 feet, no less than about 5.0 feet, no less than about 6.0 feet, or no less than about 7.0 feet.

The sensor **716** can comprise any suitable sensor device, such as those described above. In the illustrated embodiment, the sensor **762** comprises a pressure transducer **762** coupled with the pressurized fluid line **170**. The fluid line **170** can terminate at the probing structure **190**, which comprises the cannula **192** in the illustrated embodiment. As discussed above, placement of the cannula **192** in different portions of the vasculature of the patient **180** can permit monitoring of different varieties of invasive blood pressure. The different placements of the cannula **192** thus can represent different sensor configurations.

As shown in FIG. 9, in some embodiments, the patient monitoring system **700** can include a plurality of cables **712, 712'**, control units **714, 714'**, and/or patient parameter sensors **716, 716'**. In the illustrated embodiment, the sensor **716'** is configured to gather information regarding a patient parameter that is different from the patient parameter tracked by the sensor **716**. For example, in some embodiments, the sensor **716'** can be configured to generate analog electrical signals bearing blood pressure information obtained noninvasively, whereas the sensor **716** is configured to generate analog electrical signals bearing blood pressure information obtained invasively. The sensors **716, 716'** can be configured to obtain information regarding any other suitable types and combinations of patient parameters, such as, for example, respiration activity, cardiac activity, volume changes (e.g., for plethysmography), etc. Accordingly, in some embodiments, each control unit **714, 714'** may operate in a different state.

Each of the control units **714, 714'** can be configured to convert analog signals into digital signals. In certain embodiments, the cable **711** can be used with either of the control units **714, 714'**. For example, the connector **738** can be configured to connect with either connector **766, 766'**. Moreover, the connector **734** can be configured to connect with any of the ports **721a, 721b, 721c, 721d, 721e, 721f**. In further embodiments, separate cables **711** can be used interchangeably with each of the control units **714, 714'**, and each of the control units **714, 714'** may be simultaneously in connection with the monitor.

FIG. 10 is a simplified block diagram schematically illustrating the monitor **710**, the cables **711, 712**, and the control unit **714** of the system **700**. The proximal connector **734** is shown coupled with the port **721a**, and the sensor **716** is shown in an uncoupled state (i.e., disconnected from the pressurized fluid line **170**). The connectors **738, 766** (see FIGS. 8 and 9) are coupled to each other, but are not shown.

The cables **711, 712** can include one or more power leads **800, 804** and communication leads **810, 814**. Additionally, the cable **712** can include a communication lead **812**. The patient monitor **710** can include a power supply **802** and a control module **830**, and can further include one or more data processing modules **840, 842, 844**. The control unit **714** can include a circuit **805**, which can include a microcontroller **820** and/or a memory **822**. The memory **822** can store information regarding one or more operational states **824, 826, 828** of the circuit **805**. The foregoing components and features can function similarly to the analogously numbered components and features of the system **700**. For example, if the circuit **805** is in the first operational state **824**, the control module **830** can automatically deliver digital information received from the control unit **714** to the first data processing module **840**. As a further example, if the circuit **805** is changed to the second operational state **826**, such as via actuation of one or more of the actuators **744a, 744b, 744c**, the control module **830** can automatically deliver digital information received from the control unit **714** to the second data processing module **842**. As a further example, if the circuit **805** is changed to the Nth operational state **828**, and the connector **734** is coupled with a different port, such as any of the ports **721b, 721c, 721d, 721e, 721f**, the control module **830** can automatically deliver digital information received from the control unit **714** to the Nth data processing module **844**.

The circuit **805** can comprise a front-end processing module **831**, which can function similarly to a front-end sub-module (not shown) of the control module **230** of the system **100**. In particular, the front-end processing module **831** can be configured to condition an analog signal received from the sensor **716** and/or convert the analog signal into a digital signal. The front-end processing module **831** can comprise any suitable components for processing and/or converting the signal, such as one or more filters (not shown), amplifiers **832**, and/or analog-to-digital converters **834**. Operational frequencies, gains, sampling rates, or other parameters of the components of the front-end processing module **831** can be tailored to a particular patient parameter, as known in the art. Additionally, checksums or forward correction may be used with the converted digital information, as known in the art. Although the microcontroller **820** and the front-end processing module **831** are depicted as separate components in the illustrated embodiment, in some embodiments, the microcontroller **820** can include the circuitry of the front-end processing module **831**.

In use, the sensor **716** of the illustrated embodiment generates analog signals representative of a patient parameter. The analog signals are delivered to the front-end processing module **831** and are converted to digital signals that may be representative of the analog signals. The digital signals are delivered to the control module **830** of the display unit **710**, and are then routed to one of the processing modules **840, 842, 844**. In some embodiments, the data processing module **840, 842, 844** can convert the digital signal, or a portion thereof, back into an analog signal (such as, for example, a waveform) for display on the screen **728**.

FIG. 11 illustrates an embodiment of a system **900** that includes the patient monitor **710** and another embodiment of a cable **912**, which can include an embodiment of a control unit **914**. The cable **912** and the control unit **914** can resemble the cables **711, 712** and the control unit **714**, respectively, thus like features are represented by like reference numerals, with the leading digit incremented to "9." However, unlike the embodiment of the control unit **714** depicted in FIG. 10, the control unit **914** does not include actuators or a display screen. Rather, a memory device **922** stores a single opera-

tional state 924 of a circuit 905. Upon connection of the cable 912 to the patient monitor 710, the control module 830 can automatically detect the operational state of the circuit 905 and can route information received from the cable 912 to the appropriate data processing module 840, 842, 844. Stated otherwise, the cable 912 can be dedicated for use in monitoring a specific patient parameter, and the control module can detect which patient parameter this is and respond accordingly. The control unit 914 can include a front-end processing module 931 that includes an analog-to-digital converter 934.

FIG. 12 illustrates an embodiment of a system 1000 that includes the patient monitor 710 and another embodiment of a cable 1012, which can include an embodiment of a control unit 1014. The cable 1012 can resemble the cables 711, 712, 912, and the control unit 1014 can include a circuit 1005 having an analog-to-digital converter 1034. Unlike the embodiment of the control unit 914 depicted in FIG. 11, however, the control unit 1014 does not include a memory device that stores an operational state of the circuit. Accordingly, in some embodiments, rather than the patient monitor 710 automatically selecting which data processing module 840, 842, 844 to use in processing digital information received from the control unit 1014, a user may select the appropriate module 840, 842, 844 via one or more of the actuators 724a, 724b, 724c of the patient monitor 710.

FIG. 13 illustrates an embodiment of an information delivery system 1113 such as the information delivery system 713 discussed above. Like features are represented by like reference numerals, with the leading digits incremented to "11." The system 1113 is dedicated for use in electrocardiography, and may include a circuit 1105 having a single operational state (similar to the circuit 905 discussed above). In particular, the system 1113 can include a yoke 1109, which can include a housing 1142. The housing can substantially enclose or encase the circuit 1105.

In the illustrated embodiment, the circuit 1105 is coupled with a display 1150, which can indicate such information as the status of the cable, whether any faults are present in the leads, etc. The information delivery system 1113 can include a cable 1111 having a proximal connector 1134 and a distal connector 1138. In the illustrated embodiment, the distal connector 1138 is physically coupled directly to the housing 1142.

It will be understood by those having skill in the art that many changes may be made to the details of the above-described embodiments without departing from the underlying principles of the present invention. The scope of the present invention should, therefore, be determined only by the following claims. Recitation in the claims of the term "either" does not necessarily refer to two exclusive options, and may include within its scope more options than those explicitly listed. Recitation in the claims of the term "first" with respect to a feature or element does not necessarily imply the existence of a second or additional such feature or element.

What is claimed is:

1. A patient monitoring system comprising:

a patient monitor configured to display information regarding a patient, wherein the patient monitor comprises a first port;

a cable comprising a proximal end and a distal end, and further comprising a cable body that extends between the proximal and distal ends, wherein the proximal end of the cable comprises a first connector configured to electrically couple with the first port of the patient monitor;

an electrical interface configured to receive analog signals from a patient parameter sensor; and

a first circuit including a front-end processing module configured to condition the analog signals from the patient parameter sensor and convert the analog signals into digital signals, wherein the first circuit is external to the patient monitor, wherein the first circuit is closer to the distal end of the cable than it is to the proximal end of the cable when the system is in an assembled state and the cable is fully extended to limit a distance over which the analog signal is transmitted over the cable, and wherein the first circuit is at a distance of no less than about 3.0 feet from the first connector and no more than about 3.0 feet from the distal end when the system is in an assembled state and the cable is fully extended.

2. The system of claim 1, wherein the cable comprises the first circuit.

3. The system of claim 1, wherein the first circuit is physically separate from the cable, and wherein the distal end of the cable comprises a second connector configured to couple with the first circuit.

4. The system of claim 3, further comprising a second circuit configured to convert analog signals received from a patient parameter sensor into digital signals, and wherein the second connector is configured to selectively couple with either the first circuit or the second circuit.

5. The system of claim 1, wherein the first circuit is further from the patient monitor than is the distal end of the cable when the system is in an assembled state and the cable is fully extended.

6. The system of claim 1, wherein the first circuit is at a distance of no more than about 2.0 feet from the distal end when the system is in an assembled state and the cable is fully extended.

7. The system of claim 1, wherein the patient monitor is configured to process digital information received via the first port in any of two or more operational modes, wherein the first circuit is configured to communicate an operational state of the first circuit to the patient monitor, and wherein the patient monitor is configured to automatically process said digital information received via the first port in an operational mode that corresponds with the communicated operational state of the first circuit.

8. The system of claim 7, wherein the first circuit is configured to transition among two or more operational states, and wherein each of said operational states corresponds with an operational mode of the patient monitor.

9. The system of claim 8, wherein the cable further comprises an actuator electrically coupled with the first circuit, wherein the actuator is configured to transition the first circuit among the two or more operational states.

10. The system of claim 8, further comprising a display external to the patient monitor configured to provide a visually perceivable representation of a current operational state of the first circuit.

11. The system of claim 8, wherein the patient monitor further comprises a second port and the first connector is configured to separately couple with either the first port or the second port, wherein the monitor is configured to process information received via the second port in any of two or more operational modes, and wherein the monitor is configured to automatically process information received via the second port in an operational mode that corresponds with an operational state of the first circuit.

12. A system configured to provide digital signals to a patient monitor, the system comprising:

17

a cable comprising a proximal end and a distal end, and further comprising a cable body that extends between the proximal and distal ends, wherein the proximal end of the cable comprises a first connector configured to couple with a patient monitor;

an electrical interface configured to receive analog signals from a patient parameter sensor; and

a circuit configured to communicate with the electrical interface, wherein the circuit is configured to condition the analog signals from the patient parameter sensor and convert the analog signals into digital signals and to transmit the digital signals through a length of the cable body to the first connector, wherein the first circuit is at a distance of no less than about 3.0 feet from the first connector and no greater than about 3.0 feet from the distal end when the system is in an assembled state and the cable is fully extended to limit a distance over which the analog signal is transmitted over the cable, and wherein the length of the cable body through which the circuit is configured to transmit digital signals to the first connector is no less than about 3.0 feet.

13. The system of claim 12, wherein the circuit is at or is distanced from the distal end of the cable such that the circuit is configured to transmit digital signals through a full length of the cable body.

14. The system of claim 12, wherein the length of the cable body through which the digital signal is transmitted is greater than a distance through which the analog signal is transmitted.

15. The system of claim 12, wherein the first circuit is at a distance of no more than about 2.0 feet from the distal end of the cable when the system is in an assembled state and the cable is fully extended.

16. The system of claim 12, wherein the circuit is within a housing that defines a volume of no more than about 5.0 cubic inches.

17. The system of claim 16, wherein the cable comprises a second connector configured to couple with the housing.

18. The system of claim 12, wherein the circuit is integral with the cable.

19. The system of claim 12, further comprising an actuator electrically coupled with the circuit, wherein the actuator is configured to transition the circuit among two or more operational states.

20. The system of claim 19, wherein the actuator is closer to the distal end of the cable than it is to the proximal end of the cable when the system is in an assembled state and the cable is fully extended.

21. The system of claim 19, further comprising a display electrically coupled with the circuit, wherein actuation of the actuator is configured to alter information depicted via the display.

22. The system of claim 12, further comprising an actuator electrically coupled with the circuit, wherein actuation of the actuator is configured to effect one or more of zeroing of a patient parameter sensor when the sensor is coupled with the electrical interface, instigation of a measurement of blood pressure via a noninvasive blood pressure sensor when the sensor is coupled with the electrical interface, instigation of a diagnostic check of the cable, access of information stored in a memory portion of the circuit, alteration of information stored in a memory portion of the circuit, erasure of information stored in a memory portion of the circuit, and storage of information in a memory portion of the circuit.

23. The system of claim 12, further comprising a patient parameter sensor coupled with the electrical interface.

18

24. A system configured to provide signals to a patient monitor, the system comprising:

a cable comprising a proximal end and a distal end, and further comprising a cable body that extends between the proximal and distal ends, wherein the proximal end of the cable comprises a first connector configured to couple with a patient monitor;

an electrical interface configured to receive signals from a patient parameter sensor;

a circuit in communication with the electrical interface, wherein the circuit is configured to condition the analog signals from the patient parameter sensor and convert the analog signals into digital signals and to transmit the digital signals through a length of the cable body to the first connector, and wherein the first circuit is at a distance of no less than about 3.0 feet from the first connector and no greater than about 3.0 feet from the distal end when the system is in an assembled state and the cable is fully extended to limit a distance over which the analog signal is transmitted over the cable; and

an actuator electrically coupled with the circuit, wherein the actuator is closer to the distal end of the cable than it is to the proximal end of the cable when the system is in an assembled state and the cable is fully extended and the actuator is configured to allow selection of an operational state of the circuit.

25. The system of claim 24, wherein actuation of the actuator is configured to effect one or more of zeroing of a patient parameter sensor when the sensor is coupled with the electrical interface, instigation of a measurement of blood pressure via a noninvasive blood pressure sensor when the sensor is coupled with the electrical interface, instigation of a diagnostic check of the cable, access of information stored in a memory portion of the circuit, alteration of information stored in a memory portion of the circuit, erasure of information stored in a memory portion of the circuit, and storage of information in a memory portion of the circuit.

26. The system of claim 24, wherein the actuator is distanced from the first connector by no less than about 3.0 feet when the system is in an assembled state and the cable is fully extended.

27. The system of claim 24, wherein the actuator is no further than about 3.0 feet from the distal end of the cable when the system is in an assembled state and the cable is fully extended.

28. The system of claim 24, wherein the cable comprises the circuit.

29. A method of communicating a signal to a patient monitor, the method comprising:

providing a cable having a proximal end coupled with the patient monitor, wherein the cable comprises a circuit and an actuator;

receiving an indication of an operational state of the circuit via the actuator;

obtaining an analog signal via a patient parameter sensor; conditioning and converting the analog signal to a digital signal according to the operational state of the circuit; and

transmitting the digital signal through a length of the cable, wherein the length of the cable through which the digital signal is transmitted is greater than a distance through which the analog signal is transmitted to limit a distance over which the analog signal is transmitted over the cable, and wherein the length of the cable through which the digital signal is transmitted is no less than about 3.0 feet.

30. The method of claim 29, wherein the length of the cable through which the analog signal is transmitted is no more than about 2.0 feet.

* * * * *

专利名称(译)	用于患者监护的电缆和具有集成前端的相关系统		
公开(公告)号	US8797714	公开(公告)日	2014-08-05
申请号	US12/645304	申请日	2009-12-22
[标]申请(专利权)人(译)	迈瑞DS美国有限责任公司		
申请(专利权)人(译)	迈瑞DS USA , INC.		
当前申请(专利权)人(译)	迈瑞DS USA , INC.		
[标]发明人	BALJI JACK RAJAGOPALAN CADATHUR EATON SCOTT		
发明人	BALJI, JACK RAJAGOPALAN, CADATHUR EATON, SCOTT		
IPC分类号	A61B5/03 A61B5/0215 A61B5/00		
CPC分类号	A61B5/0002 A61B5/031 A61B5/02152 A61B2562/222 A61B2562/227 A61B5/0006 A61B5/021 A61B5/002 A61B5/7225 A61B5/742		
代理人(译)	克里斯滕森KORY D.		
其他公开文献	US20110152628A1		
外部链接	Espacenet USPTO		

摘要(译)

患者监测系统可包括用于将信息从患者参数传感器传输到患者监测器的系统。该系统可以包括靠近患者参数传感器的模数转换器，并且可以通过电缆将数字信号传输到患者监视器。

