



US 20050215845A1

(19) **United States**

(12) **Patent Application Publication**

**Mahony et al.**

(10) **Pub. No.: US 2005/0215845 A1**

(43) **Pub. Date: Sep. 29, 2005**

(54) **INCUBATOR PATIENT HEALTH CARE SYSTEM**

(76) Inventors: **Michael Joseph Mahony**, Schenectady, NY (US); **Daniel White Sexton**, Niskayuna, NY (US); **John Erik Hershey**, Ballston Lake, NY (US); **John Carter JR.**, Houston, TX (US); **Howard Leigh Krain**, Summit, NJ (US)

**Related U.S. Application Data**

(60) Provisional application No. 60/555,543, filed on Mar. 23, 2004.

**Publication Classification**

(51) **Int. Cl.<sup>7</sup>** ..... **A61G 11/00**  
(52) **U.S. Cl.** ..... **600/22**

Correspondence Address:

**Patrick S. Yoder**  
**FLETCHER YODER**  
**P.O. Box 692289**  
**Houston, TX 77269-2289 (US)**

(57) **ABSTRACT**

An infant monitoring system includes an incubation chamber configured to house an infant. Furthermore, the infant monitoring system includes a data reception interface configured to receive a wireless signal indicative of a vital sign. The infant monitoring system may be configured to communicate wirelessly with a LAN or a remote monitoring system.

(21) Appl. No.: **10/955,294**

(22) Filed: **Sep. 30, 2004**

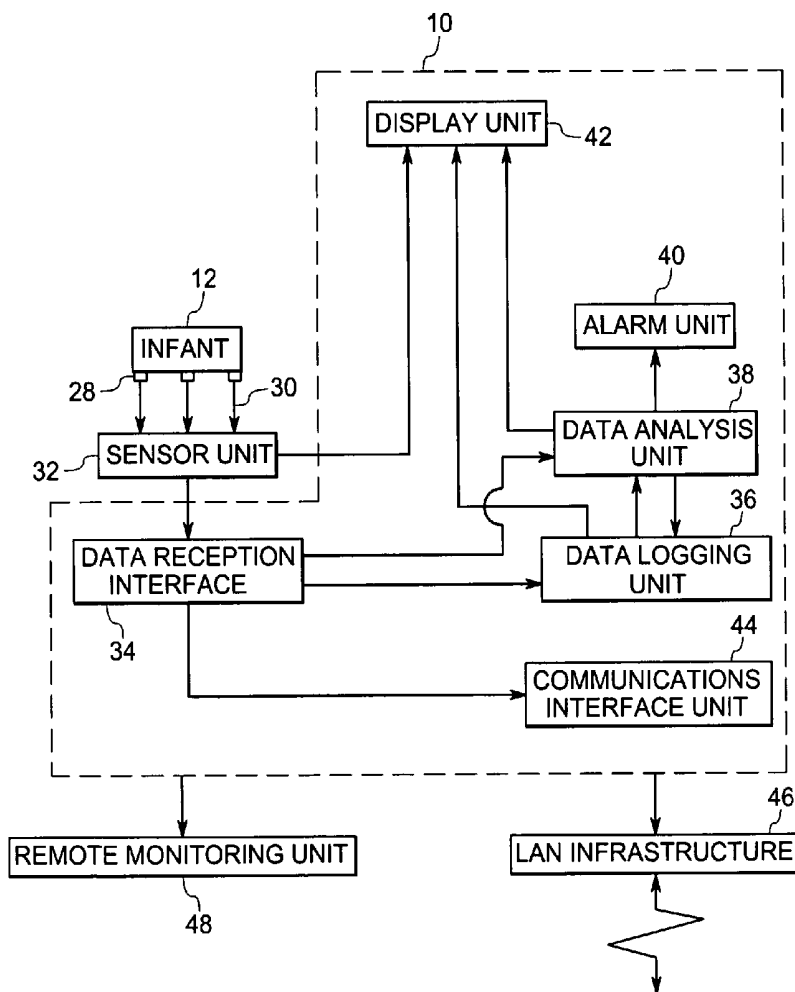

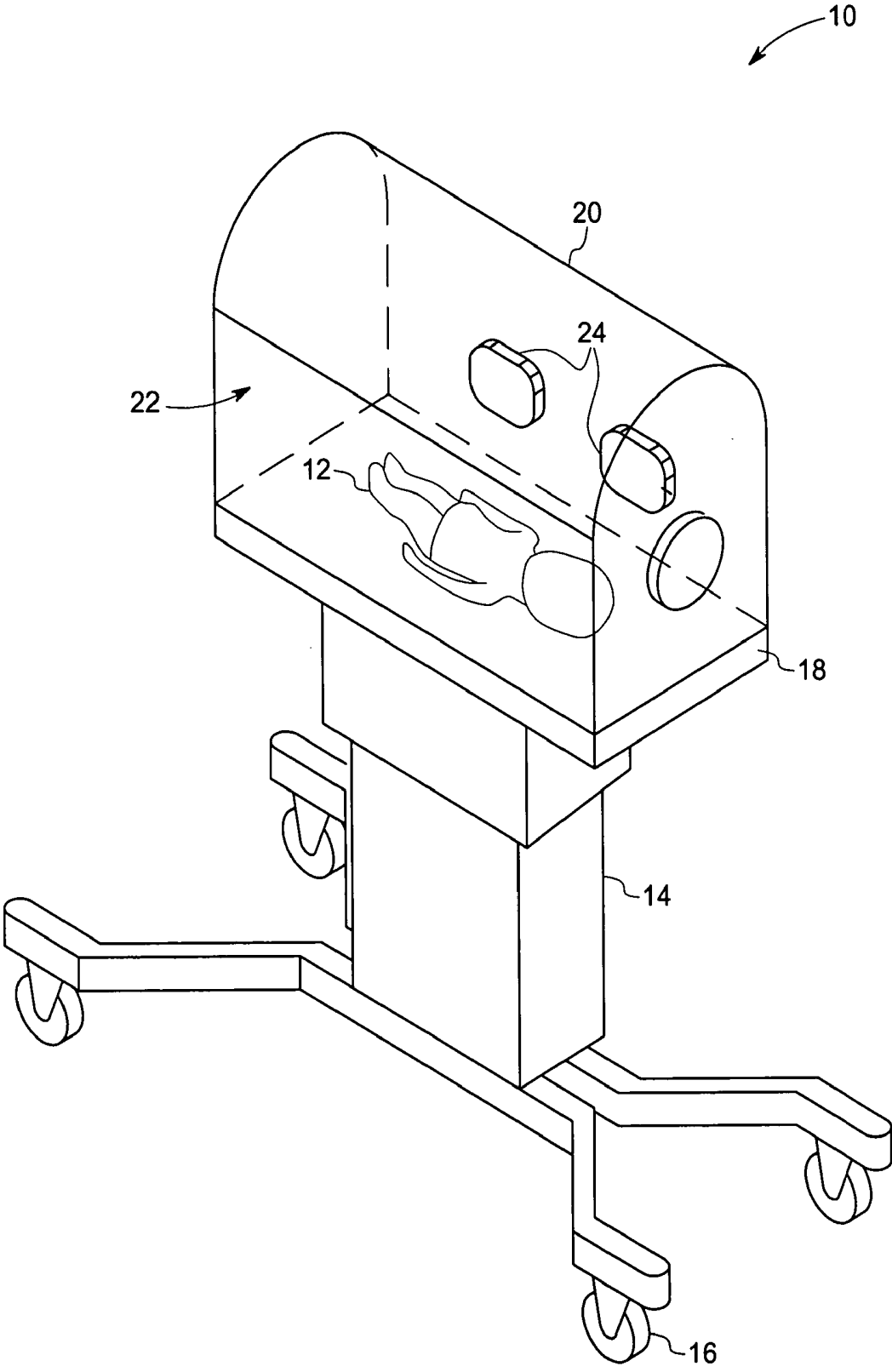

FIG.1

26

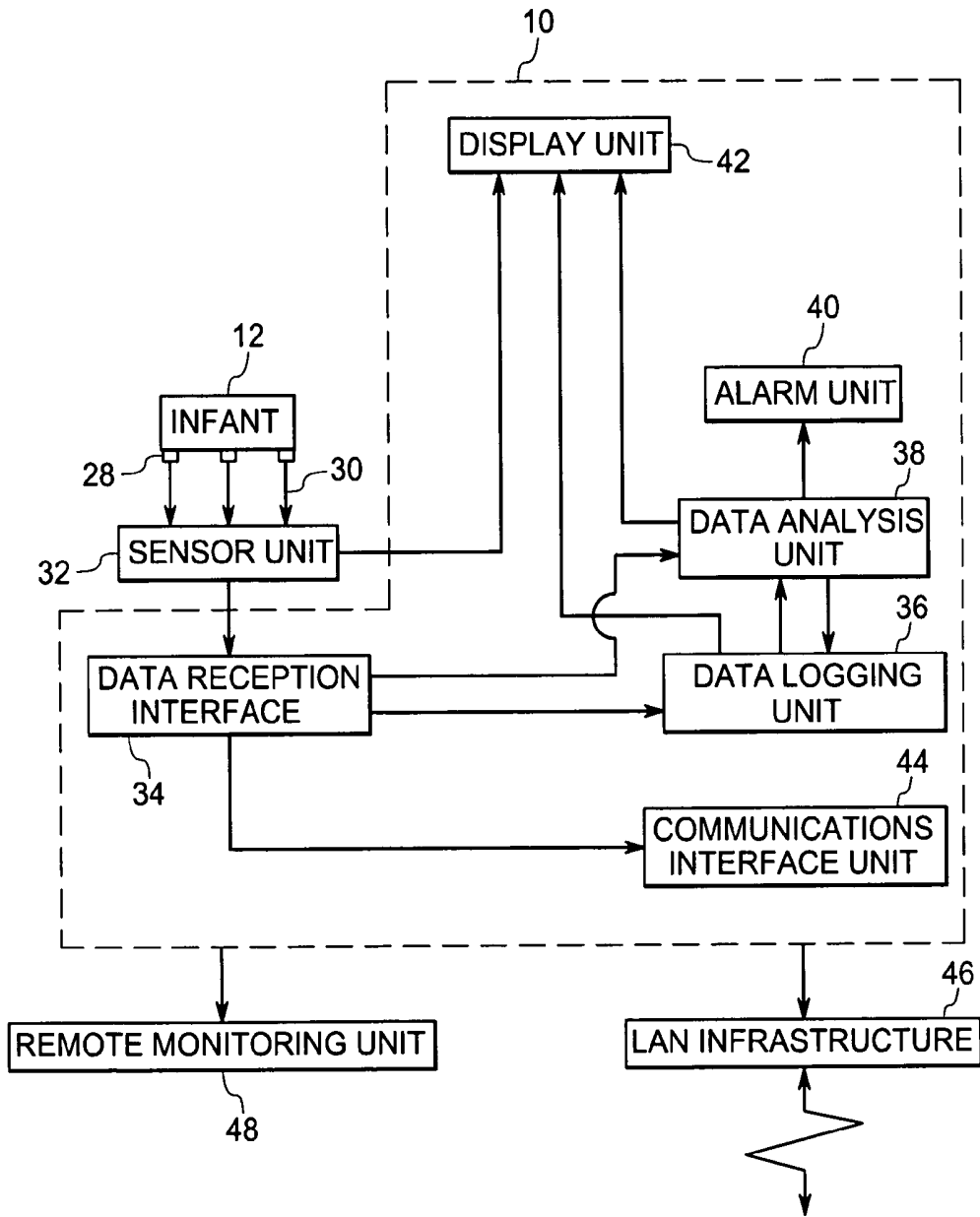

FIG.2

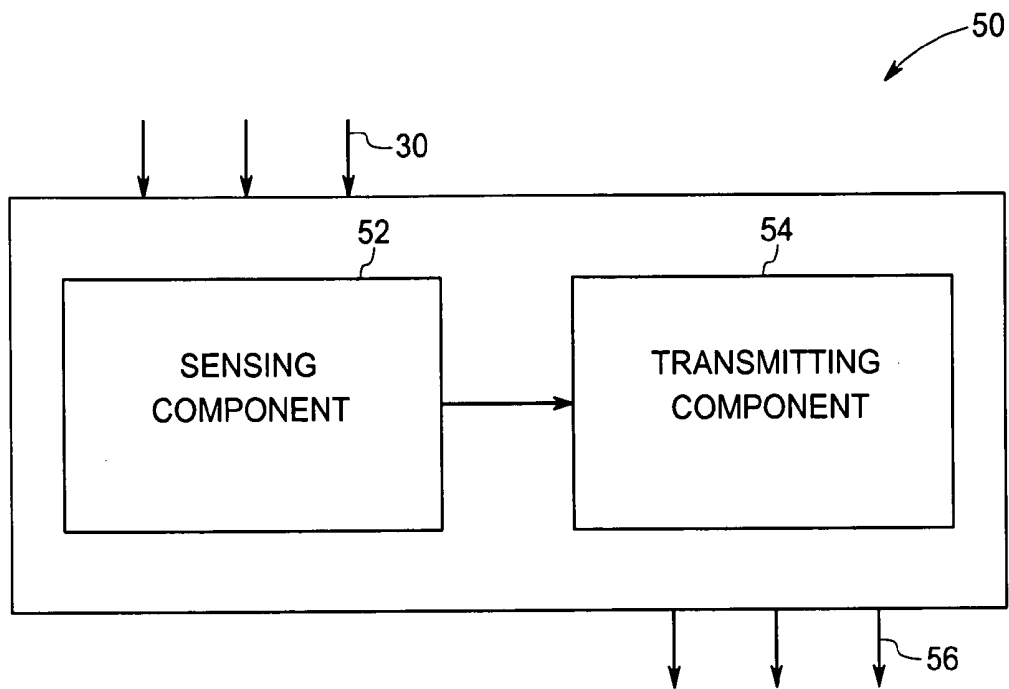

FIG.3

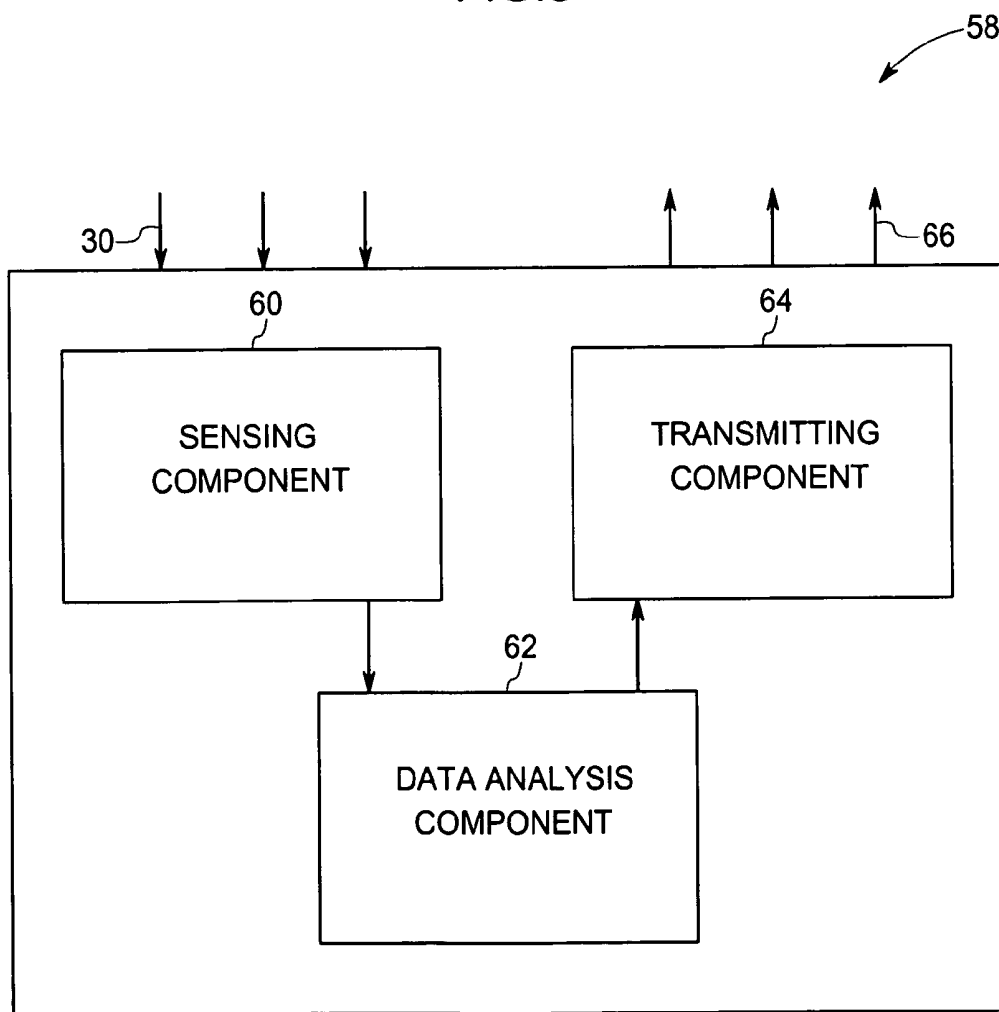

FIG.4

## INCUBATOR PATIENT HEALTH CARE SYSTEM

### CROSS REFERENCE TO RELATED APPLICATIONS

[0001] This application claims the benefit of U.S. Provisional Application No. 60/555,543 filed on Mar. 23, 2004, which is incorporated herein in its entirety by reference.

### BACKGROUND

[0002] The invention relates generally to an incubator system, such as for premature infants, that monitors the infant and its environment.

[0003] Over the years, a number of devices have been developed for caring for an infant in a hospital care environment. As will be appreciated by one skilled in the art, one of the best-known devices for infant care, such as of a premature infant or an otherwise delicate or sick infant, is an incubator. The incubator is utilized to provide an infant a controlled environment, wherein the environment within the incubator, such as, for example, the temperature, humidity, and oxygen content, may be monitored and controlled.

[0004] The vital signs of the infant in the incubator, for example, temperature, respiration rate, pulse, and other physiological parameters, may be monitored via sensors to evaluate the condition of the infant. For example, a temperature of the infant in the incubator may be monitored via a transducer, such as a temperature sensor, that may be attached to the infant. However, the attachment of the transducer to the infant may disadvantageously lead to several limitations such as the inadvertent detachment of the sensor by infant movement, and may also limit the movement of the infant. Additionally, the leads employed to attach the various transducers to the infant may cause bruising of the tender skin of the infant in the incubator. Furthermore, the length of the lead wires may interfere with a caregiver providing timely critical care to the infant. In addition, if the leads wires are long, the lead wires may get dirty or contaminated, such as by being dragged on the floor, and may thereby lead to unhygienic conditions for the infant.

[0005] It would be desirable to reduce the number and length of lead wires used in infant monitoring. Furthermore, it may be desirable to develop a technique that efficiently monitors the vital signs of the infant in the incubator.

### SUMMARY

[0006] Briefly, in accordance with an exemplary embodiment of the present technique, an infant monitoring system is provided. The infant monitoring system includes an incubation chamber configured to house an infant. Furthermore, the infant monitoring system includes a data reception interface configured to receive a wireless signal indicative of a vital sign of the infant.

[0007] According to a further embodiment of the present technique, an infant monitoring system is provided. The infant monitoring system includes an incubation chamber configured to house an infant. Furthermore, the infant monitoring system includes a data reception interface configured to receive a wireless signal indicative of a vital sign of the infant, wherein the wireless signal comprises one of a radio frequency signal, an infrared signal, an ultrasonic signal, an optical signal or an acoustic signal. In addition, the infant

monitoring system includes a sensor unit configured to generate and transmit the wireless signal.

[0008] In accordance with another embodiment of the present technique, a sensing and transmitting unit is provided. The sensing and transmitting unit includes a sensing component configured to measure an infant vital sign. Additionally, the sensing and transmitting unit includes a data analysis component configured to analyze the infant vital sign to generate a set of analyzed data. Furthermore, the sensing and transmitting unit includes a transmitting component configured to transmit a wireless signal indicative of the set of analyzed data.

[0009] According to another embodiment of the present technique, a method for monitoring an infant is presented. The method includes measuring an infant vital sign. The method includes wirelessly transmitting the infant vital sign to a data reception interface of an incubator.

[0010] In accordance with a further embodiment of the present technique, a method of manufacturing an infant monitoring system is presented. The method includes providing an incubation chamber configured to house an infant. Furthermore, the method includes providing a data reception interface configured to receive a wireless signal transmitted from within the incubation chamber.

### BRIEF DESCRIPTION OF THE DRAWINGS

[0011] These and other features, aspects, and advantages of the present invention will become better understood when the following detailed description is read with reference to the accompanying drawings in which like characters represent like parts throughout the drawings, wherein:

[0012] **FIG. 1** is a perspective view of an incubator;

[0013] **FIG. 2** is a diagrammatic illustration of an infant monitoring system in accordance with an exemplary embodiment of the present technique;

[0014] **FIG. 3** is a diagrammatic illustration of the sensor unit of the infant monitoring system of **FIG. 2** according to aspects of the present technique; and

[0015] **FIG. 4** is a diagrammatic illustration of the sensor unit including data analysis circuitry according to further aspects of the present technique.

### DETAILED DESCRIPTION OF EXEMPLARY EMBODIMENTS

[0016] In providing care for an infant, particularly a premature newborn, it is generally desirable to continuously monitor one or more infant vital signs, such as temperature, blood pressure, cardiac activity, and/or blood oxygen level. It is also desirable to transmit signals indicative of the infant vital sign data to a monitoring station, such as a local monitor, a central monitoring station located in a hospital or a remote monitoring station. The techniques discussed herein address some or all of these issues.

[0017] Referring to **FIG. 1**, an incubator **10** configured to house an infant **12**, such as a premature infant, is illustrated. Typically, the incubator **10** includes a base **14**, generally mounted on a series of rollers **16**. In addition, a support plate **18** may be mounted on the base **14**, wherein the support plate **18** may be configured to support an infant **12**. The incubator

**10** may also include a hood **20** mounted on the base **14** to form an incubation chamber **22**, wherein the incubation chamber **22** may be configured to provide a controlled environment isolated from the surrounding environment.

[0018] Furthermore, the hood **20** may include access portals **24** to facilitate access to the infant **12** without significantly altering the controlled environment within the incubation chamber **22**. Also, one or more sensors (not shown) may be disposed on the infant **12**. As will be appreciated by one skilled in the art, the one or more sensors may be configured to measure physiological parameters, such as vital signs of the infant **12**. For example, the vital signs of the infant **12** may include a temperature, a pulse, an electrocardiogram, or a blood oxygen level.

[0019] Referring to FIG. 2, a block diagram depicting an infant monitoring system **26** in accordance with an exemplary embodiment of the present technique is illustrated. As previously mentioned, one or more sensors **28** may be disposed on the infant **12**. In an exemplary embodiment of the present technique, one or more leads **30** facilitates the measurement of infant vital signs from the sensors **28** disposed on the infant **12** by a sensor unit **32**. The sensor unit **32** may be configured to measure the vital signs via at least one sensor **28** coupled to the sensor unit **32** by the one or more leads **30**. Furthermore, the sensor unit **32** may be configured to generate and transmit a wireless signal indicative of the vital signs. In accordance with this exemplary embodiment, the sensor unit **32** may be disposed in close proximity to the infant **12**. Because the sensor unit **32** is situated close to the infant **12**, the lead wires **30** employed to couple the sensors **28** to the sensor unit **32** may be short. For example, in accordance with an exemplary embodiment of the present technique, the length of the lead wires **30** may be 12 inches or less. Further, in accordance with another embodiment of the present technique, the length of the lead wires **30** may be 18 inches or less. The short lead wires **30** may facilitate providing care to the infant **12** in a timely fashion due to their relative unobtrusiveness. Additionally, the short lead wires **30** may also allow the infant **12** to be taken out of the incubator **10** (see FIG. 1) relatively effortlessly in order to assist with parent infant interaction. As illustrated in FIG. 2, the leads **30** may be coupled to the sensor unit **32**. The sensor unit **32** will be described hereinafter with reference to FIGS. 3 and 4. While the lead wires **30**, including short lead wires, may be used in some embodiments of the present technique, other embodiments may use wireless techniques, such as infrared transmission, radio frequency transmission, ultrasonic transmission, optical transmission or acoustic transmission for providing infant vital sign data from the sensors **28** to the sensor unit **32**.

[0020] The sensor unit **32** may communicate with a data reception interface **34** configured to receive the wireless signal indicative of the vital sign. The wireless signal may communicate raw sensor data of vital signs obtained by sensors on the infant **12**, such as temperature, blood pressure, electrocardiogram data, or blood oxygen level. In another embodiment of the present technique, however, the wireless signal may include processed sensor data, such as mean or median measurements, alarm indicators, or filtered data or measurements. According to one embodiment of the present technique, the wireless signal may include one of an infrared signal, a radio frequency signal, an ultrasonic signal, an optical signal or an acoustic signal.

[0021] Furthermore, the infant monitoring system **26** may include a data logging unit **36** configured to communicate with the data reception interface **34**. The data logging unit **36** may be configured to log data received from the sensor unit **32**, such as raw or processed vital sign measurements. For example, the data logging unit **36** may be configured to log the temperature of the infant **12** over a predetermined period of time. Further, the data logging unit **36** may also be configured to log infant vital sign data that has been processed via a data analysis unit, which will be described hereinafter.

[0022] Additionally, the infant monitoring system **26** may include a data analysis unit **38** that may be coupled to the data logging unit **36** and/or the data reception interface **34**. The data analysis unit **38** may be employed to aid in the analysis of the sensed data transmitted by the sensor unit **32**. For example, the data analysis unit **38** may facilitate the analysis of infant vital sign data to ensure that one or more of the measured infant vital signs are within a predetermined range. However, if one or more of the infant vital signs exceed a predetermined threshold value, an alarm may be sounded to alert the caregiver. In particular, an alarm unit **40** or circuit may be coupled to the data analysis unit **38** to trigger an alarm if the infant vital sign exceeds the predetermined threshold value. Based upon an analysis of the measured infant temperature data by the data analysis unit **38**, if the temperature value lies outside the predetermined range of temperature, the alarm unit **40** sounds an alarm to alert the caregiver. Alternatively, the data analysis unit **38** may be employed to analyze infant vital sign data that has been logged by the data logging unit **36**. In other words, the data analysis unit **38** may be employed to facilitate the analysis of currently measured data or previously logged data.

[0023] Further, the infant monitoring system **26** may include a display unit **42** that may be coupled to the data analysis unit **38**, the data logging unit **36** and/or the data reception interface **34** to display currently measured, logged or analyzed infant vital signs. Currently, in existing caregiving environments, display monitors are configured to display infant temperature data. Furthermore, as will be appreciated by one skilled in the art, separate stand-alone monitors are currently employed to display other infant vital sign data, such as electrocardiogram data, blood pressure or blood oxygen level. According to aspects of the present technique, the display unit **42** may be configured to advantageously display some or all of the measured signals and/or data indicative of the infant vital signs simultaneously.

[0024] As illustrated in FIG. 2, the infant monitoring system **26** may also include a communications interface unit **44**. The communications interface unit **44** is configured to communicate, via wires or wirelessly, with a public or proprietary network. For example, the communications interface unit **44**, in one embodiment, communicates with a wireless local area network (LAN) of a hospital or medical facility. In another embodiment, the communications interface unit **44** communicates with a public network, such as the Internet, such as over a cellular or wireless interface. For example, in this embodiment, the communications interface unit **44** may communicate with a web server or other site which may be accessible remotely by an interested party. Furthermore, the communications interface unit **44** may comprise one end a point-to-point communications system.

In addition, the communications interface unit **44** may include or implement additional features, such as encryption and authentication, for use in communication.

[0025] In one embodiment, the communications interface unit **44** is configured to aid in the wireless communication of infant vital sign data to a public or proprietary network, such as to a central server or web located in a medical facility. For example in the depicted embodiment, the communications interface unit **44** allows wireless communication with a LAN infrastructure **46**, such as may be found in a hospital. Such wireless communication may include the use of infrared, radio frequency, ultrasonic, optical or acoustic signals. The vital sign data, once received by the LAN infrastructure **46**, may then be communicated to a caregiver, such as a physician, and/or to the family of the infant **12** via a wired or wireless medium.

[0026] Additionally, the infant monitoring system **26** may include a remote monitoring unit **48**, such as a remote display, a console, or a workstation, that may be configured to receive the wireless signal indicative of vital sign data. The remote monitoring unit **48** may facilitate a caregiver, such as a physician, to access infant vital sign data from a remote location, which may advantageously assist the caregiver in remotely monitoring the infant **12**. Alternatively, the infant vital sign data may be transmitted via the wireless medium to a central monitoring system that may be located within the caregiving facility. A caregiver or doctor may then access the central monitoring system to remotely view the infant vital sign data.

[0027] Turning now to FIG. 3, there is shown an exemplary sensor unit **50**. In accordance with aspects of the present technique, the exemplary sensor unit **50** facilitates the measurement and transmission of the measured infant vital sign data. As depicted in FIG. 3, the sensor unit **50** may include a sensing component **52**. The sensing component **52** may be configured to readout or measure the infant vital sign data via at least one sensor **28** (see FIG. 2) coupled to sensing component **52** via one or more sensing leads **30**. Alternatively, the sensing component **52** may be coupled to the at least one sensor **28** wirelessly.

[0028] Additionally, the sensor unit **50** may include a transmitting component **54** configured to transmit a wireless signal **56** indicative of the infant vital sign data. In one exemplary embodiment, the wireless signal **56** may include one of an infrared signal, a radio frequency signal, an ultrasonic signal, an optical signal or an acoustic signal.

[0029] In accordance with one aspect of the present technique, the transmitting component **54** may be adapted to transmit the wireless signal **56** indicative of the infant vital sign data to the data reception interface **34** (see FIG. 2). Furthermore, the transmitting component **54** may also be configured to transmit the wireless signal **56** indicative of the infant vital sign data to be displayed on the display unit **42** (see FIG. 2). Moreover, in accordance with an exemplary aspect of the present technique, infant vital sign data measured via the sensor unit **50** may be transmitted from the sensor unit **50** to the data reception interface **34** from different locations relative to the data reception interface **34**, such as from within or without the incubator **10** (see FIG. 2). Similarly, in one embodiment, the sensor unit **50** may transmit to different data reception interfaces as the sensor unit **50**, and infant **12** (see FIG. 2), are moved relative to the

different data reception interfaces. For example, in one implementation, the sensor unit **50** transmits the wireless signal **56** indicative of the measured sensor data to the nearest data reception interface, enabling the continuous monitoring of the infant **12** when the infant **12** is moved between rooms or incubators.

[0030] FIG. 4 illustrates another exemplary sensor unit **58**. In accordance with further aspects of the present technique, the exemplary sensor unit **58** facilitates the acquisition and processing of the measured sensor data prior to transmission to the data reception interface **34** (see FIG. 2). As illustrated in FIG. 4, the sensor unit **58** may include a sensing component **60**. The sensing component **60** may be configured to facilitate the measurement of infant vital sign data as described hereinabove with reference to FIG. 3.

[0031] As exemplified in FIG. 4, the sensor unit **58** may also include a data analysis component **62**. The data analysis component **62** may be configured to analyze the infant vital sign data to generate a set of analyzed data. For example, the analysis of the infant vital sign data may include an amplification, a filtering, an analysis, or some other processing of the infant vital sign data. In accordance with one embodiment of the present technique, the processed signal may include a filtered signal. In accordance with another embodiment of the present technique, the processed signal may include an alarm signal that may be generated in response to the infant vital sign exceeding a predetermined threshold value.

[0032] In addition, the sensor unit **58** may also include a transmitting component **64**. As described hereinabove with reference to FIG. 3, the transmitting component **64** may be configured to transmit a wireless signal **66** indicative of the analyzed data generated by the data analysis unit **62** to the data reception interface **34**. In accordance with aspects of the present technique, the wireless signal **66** may include one of a filtered signal or an alarm signal generated by the data analysis component **62**.

[0033] While only certain features of the invention have been illustrated and described herein, many modifications and changes will occur to those skilled in the art. Further, as will be appreciated by one skilled in the art, other patients such as elderly patients and patients in the intensive care unit (ICU), may also benefit from the continuous monitoring of the one or more of vital signs employing the techniques described hereinabove. It is, therefore, to be understood that the appended claims are intended to cover all such modifications and changes as fall within the true spirit of the invention.

1. An infant monitoring system comprising:

- an incubation chamber configured to house an infant; and
  - a data reception interface configured to receive a wireless signal indicative of a vital sign of the infant.

2. The system of claim 1, wherein the vital sign comprises one of a temperature, a blood pressure, an electrocardiogram, or a blood oxygen level.

3. The system of claim 1, wherein the wireless signal comprises one of a radio frequency signal, an infrared signal, an ultrasonic signal, an optical signal or an acoustic signal.

4. The system of claim 1, further comprising a sensor unit configured to generate and transmit the wireless signal.

5. The system of claim 1, further comprising a display unit configured to display the vital sign.

6. The system of claim 1, further comprising a data logging unit configured to log the vital sign.

7. The system of claim 1, further comprising a data analyzing unit configured to analyze the vital sign.

8. The system of claim 7, further comprising an alarm unit configured to trigger an alarm in response to the vital sign exceeding a predetermined threshold value.

9. The system of claim 1, wherein the incubation chamber is configured to communicate with at least one of a remote monitoring unit or a local area network.

10. The system of claim 1, further comprising a remote monitoring unit configured to receive the wireless signal.

11. An infant monitoring system comprising:

an incubation chamber configured to house an infant;

a data reception interface configured to receive a wireless signal indicative of a vital sign of the infant, wherein the wireless signal comprises one of a radio frequency signal, an infrared signal, an ultrasonic signal, an optical signal or an acoustic signal; and

a sensor unit configured to generate and transmit the wireless signal.

12. The system of claim 11, wherein the vital sign comprises one of a temperature, a blood pressure, an electrocardiogram, or a blood oxygen level.

13. The system of claim 11, further comprising a display unit configured to display the vital sign.

14. The system of claim 11, further comprising a data logging unit configured to log the vital sign.

15. The system of claim 11, further comprising a data analyzing unit configured to analyze the vital sign.

16. The system of claim 15, further comprising an alarm unit configured to trigger an alarm in response to the vital sign exceeding a predetermined threshold value.

17. The system of claim 11, wherein the incubation chamber is configured to communicate with at least one of a remote monitoring unit or a local area network.

18. The system of claim 11, further comprising a remote monitoring unit configured to receive the wireless signal.

19. A sensing and transmitting unit, the unit comprising:

a sensing component configured to measure an infant vital sign;

a data analysis component configured to analyze the infant vital sign to generate a set of analyzed data; and

a transmitting component configured to transmit a wireless signal indicative of the set of analyzed data.

20. The unit of claim 19, wherein the wireless signal comprises at least one of an alarm or a filtered signal.

21. The system of claim 19, wherein the wireless signal comprises one of a radio frequency signal, an infrared signal, an ultrasonic signal, an optical signal or an acoustic signal.

22. A method for monitoring an infant, the method comprising:

measuring an infant vital sign; and

wirelessly transmitting the infant vital sign to a data reception interface of an incubator.

23. The method of claim 22, wherein the infant vital sign comprises one of a temperature, a blood pressure, an electrocardiogram, or a blood oxygen level.

24. The method of claim 22, wherein wirelessly transmitting comprises transmitting one of an infrared signal, a radio frequency signal, an ultrasonic signal, an optical signal or an acoustic signal.

25. The method of claim 22, further comprising displaying the infant vital sign on a display unit.

26. The method of claim 22, further comprising logging the infant vital sign.

27. The method of claim 22, further comprising analyzing the infant vital sign.

28. The method of claim 27, further comprising triggering an alarm in response to the infant vital sign exceeding a predetermined threshold value.

29. The method of claim 22, further comprising wirelessly communicating the infant vital sign to a remote monitoring unit.

30. A method of manufacturing an infant monitoring system, the method comprising:

providing an incubation chamber configured to house an infant;

providing a data reception interface configured to receive a wireless signal transmitted from within the incubation chamber.

31. The method of claim 30, further comprising providing a display unit configured to display an infant vital sign conveyed by the wireless signal.

32. The method of claim 30, further comprising providing a data logging unit configured to log an infant vital sign conveyed by the wireless signal.

33. The method of claim 30, further comprising providing a data analyzing unit configured to analyze an infant vital sign conveyed by the wireless signal.

34. The method of claim 33, further comprising providing an alarm unit configured to trigger an alarm in response to the infant vital sign exceeding a predetermined threshold value.

\* \* \* \* \*

专利名称(译)	孵化器患者保健系统		
公开(公告)号	<a href="#">US20050215845A1</a>	公开(公告)日	2005-09-29
申请号	US10/955294	申请日	2004-09-30
[标]申请(专利权)人(译)	马奥尼MICHAEL J SEXTON DANIEL W 好时John发 CARTER JOHN JR KRAIN霍华德大号		
申请(专利权)人(译)	马奥尼MICHAEL J SEXTON DANIEL W 好时John发 CARTER JOHN JR KRAIN霍华德大号		
当前申请(专利权)人(译)	通用电气公司		
[标]发明人	MAHONY MICHAEL JOSEPH SEXTON DANIEL WHITE HERSHEY JOHN ERIK CARTER JOHN JR KRAIN HOWARD LEIGH		
发明人	MAHONY, MICHAEL JOSEPH SEXTON, DANIEL WHITE HERSHEY, JOHN ERIK CARTER, JOHN JR. KRAIN, HOWARD LEIGH		
IPC分类号	A61B5/00 A61B5/0205 A61B5/021 A61G11/00		
CPC分类号	A61B5/0006 A61B5/0017 A61B5/02055 A61B5/0022 A61B5/145 A61G11/00 A61B5/002 A61B5/021		
优先权	60/555543 2004-03-23 US		
其他公开文献	US7691048		
外部链接	<a href="#">Espacenet</a> <a href="#">USPTO</a>		

摘要(译)

婴儿监测系统包括配置成容纳婴儿的孵育室。此外，婴儿监测系统包括数据接收接口，其被配置为接收指示生命体征的无线信号。婴儿监测系统可以被配置为与LAN或远程监测系统无线通信。

