



US009724012B2

(12) **United States Patent**
Chetham

(10) **Patent No.:** **US 9,724,012 B2**
(45) **Date of Patent:** **Aug. 8, 2017**

(54) **HYDRATION STATUS MONITORING**

USPC 600/576-579
See application file for complete search history.

(75) Inventor: **Scott Chetham**, Del Mar, CA (US)

(56) **References Cited**

(73) Assignee: **Impedimed Limited**, Pinkenba,
Queensland (AU)

U.S. PATENT DOCUMENTS

(*) Notice: Subject to any disclaimer, the term of this
patent is extended or adjusted under 35
U.S.C. 154(b) by 909 days.

3,316,896 A	5/1967	Thomasset
3,834,374 A	9/1974	Ensanian et al.
3,851,641 A	12/1974	Foy
3,866,600 A	2/1975	Rey
3,871,359 A	3/1975	Pacela
4,008,712 A	2/1977	Nyboer
4,034,854 A	7/1977	Bevilacqua

(Continued)

(21) Appl. No.: **12/090,078**

(22) PCT Filed: **Oct. 10, 2006**

FOREIGN PATENT DOCUMENTS

(86) PCT No.: **PCT/AU2006/001491**

§ 371 (c)(1),
(2), (4) Date: **Sep. 30, 2008**

CA	2231038 A1	11/1999
CA	2613524 A1	1/2007

(Continued)

(87) PCT Pub. No.: **WO2007/041783**

PCT Pub. Date: **Apr. 19, 2007**

OTHER PUBLICATIONS

(65) **Prior Publication Data**

US 2009/0043222 A1 Feb. 12, 2009

M.I.d'Entremont et al. "Impedance spectroscopy: an accurate method of differentiating between viable and ischaemic or infarcted muscle tissue," Medical & Biological Engineering & Computing 2002, vol. 40.*

(30) **Foreign Application Priority Data**

(Continued)

Oct. 11, 2005 (AU) 2005905603

Primary Examiner — Michael C Stout

(51) **Int. Cl.**
A61B 5/05 (2006.01)
A61B 5/053 (2006.01)
A61B 5/00 (2006.01)

(57) **ABSTRACT**

A method of determining an indication of the hydration status relating to a subject. The method includes determining a measured impedance value for at least one body segment, and then; for each body segment, using the measured impedance values to determine at least one indicator at least partially indicative of a level of extracellular fluid. Indicators can then be used to determine an indication of the hydration status.

(52) **U.S. Cl.**
CPC **A61B 5/0537** (2013.01); **A61B 5/4875**
(2013.01); **A61B 5/4878** (2013.01); **A61B**
2560/0252 (2013.01)

(58) **Field of Classification Search**
CPC ... A61B 5/4869; A61B 5/4875; A61B 5/4878;
A61B 5/4881

33 Claims, 16 Drawing Sheets

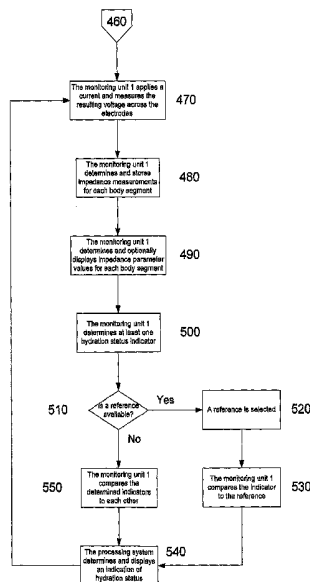

(56)

References Cited

U.S. PATENT DOCUMENTS

4,082,087 A	4/1978	Hawson	5,544,662 A	8/1996	Saulnier et al.
4,144,878 A	3/1979	Wheeler	5,557,242 A	9/1996	Wetherell
RE30,101 E	9/1979	Kubicek	5,562,607 A	10/1996	Gyory
4,169,463 A	10/1979	Piquard	5,575,929 A	11/1996	Yu
4,184,486 A	1/1980	Papa	5,588,429 A	12/1996	Isaacson et al.
4,291,708 A	9/1981	Frei et al.	5,596,283 A	1/1997	Mellitz et al.
4,314,563 A	2/1982	Wheeler	5,611,351 A	3/1997	Sato
4,353,372 A	10/1982	Ayer	5,615,689 A	4/1997	Kotler
4,365,634 A	12/1982	Bare et al.	5,626,146 A	5/1997	Barber
4,401,356 A	8/1983	Bare	5,679,022 A	10/1997	Cappa et al.
4,407,288 A	10/1983	Langer et al.	5,704,355 A	1/1998	Bridges
4,407,300 A	10/1983	Davis	5,718,231 A	2/1998	Dewhurst et al.
4,450,527 A	5/1984	Sramek	5,732,710 A	3/1998	Rabinovich et al.
4,458,694 A	7/1984	Sollish et al.	5,735,284 A	4/1998	Tsoglin
4,486,835 A	12/1984	Bai et al.	5,746,214 A	5/1998	Brown et al.
4,537,203 A	8/1985	Machida	5,759,159 A	6/1998	Masreliez
4,539,640 A	9/1985	Fry et al.	5,788,643 A	8/1998	Feldman
4,557,271 A	12/1985	Stoller et al.	5,800,350 A	9/1998	Coppleson et al.
4,583,549 A	4/1986	Manoli	5,807,251 A	9/1998	Wang et al.
4,602,338 A	7/1986	Cook	5,807,270 A	9/1998	Williams
4,617,939 A	10/1986	Brown et al.	5,807,272 A *	9/1998	Kun et al. 600/547
4,646,754 A	3/1987	Seale	5,810,742 A	9/1998	Pearlman
4,686,477 A	8/1987	Givens et al.	5,876,353 A	3/1999	Riff
4,688,580 A	8/1987	Ko et al.	5,906,614 A	5/1999	Stern et al.
4,695,955 A	9/1987	Faisandier	5,919,142 A	7/1999	Boone et al.
4,763,660 A	8/1988	Kroll et al.	5,947,910 A	9/1999	Zimmet
4,793,362 A	12/1988	Tedner	5,957,861 A	9/1999	Combs
4,832,608 A	5/1989	Kroll	5,964,703 A	10/1999	Goodman
4,836,214 A	6/1989	Sramek	6,006,125 A	12/1999	Kelly et al.
4,890,630 A	1/1990	Kroll	6,011,992 A	1/2000	Hubbard et al.
4,895,163 A	1/1990	Libke et al.	6,015,389 A	1/2000	Brown
4,905,705 A	3/1990	Kizakevich et al.	6,018,677 A	1/2000	Vidrine et al.
4,911,175 A	3/1990	Shizgal	6,026,323 A	2/2000	Skladnev et al.
4,924,875 A	5/1990	Chamoun	6,115,626 A	9/2000	Whayne
4,942,880 A	7/1990	Slovak	6,122,544 A	9/2000	Organ
4,951,682 A	8/1990	Petre	6,125,297 A	9/2000	Siconolfi
5,020,541 A	6/1991	Marriott	6,129,666 A	10/2000	DeLuca
5,025,784 A	6/1991	Shao et al.	6,142,949 A	11/2000	Ubbby
5,063,937 A	11/1991	Ezenwa et al.	6,151,520 A	11/2000	Combs
5,078,134 A	1/1992	Heilman et al.	6,151,523 A *	11/2000	Rosell Ferrer A61B 5/0537 600/506
5,086,781 A	2/1992	Bookspan	6,167,300 A	12/2000	Cherepenin
5,101,828 A	4/1992	Welkowitz	6,173,003 B1	1/2001	Whikehart et al.
5,143,079 A	9/1992	Frei et al.	6,208,890 B1	3/2001	Sarrazin et al.
5,184,624 A	2/1993	Brown	6,228,033 B1	5/2001	Koobi et al.
5,197,479 A	3/1993	Hubelbank et al.	6,233,473 B1	5/2001	Shepherd et al.
5,199,432 A	4/1993	Quedens et al.	6,236,886 B1	5/2001	Cherepenin et al.
5,233,982 A	8/1993	Kohl	6,248,083 B1	6/2001	Smith et al.
5,246,008 A	9/1993	Mueller	6,253,100 B1	6/2001	Zhdanov
5,272,624 A	12/1993	Gisser	6,256,532 B1	7/2001	Cha
5,280,429 A	1/1994	Withers	6,280,396 B1	8/2001	Clark
5,282,840 A	2/1994	Hudrlik	6,292,690 B1	9/2001	Petrucelli et al.
5,284,142 A	2/1994	Goble	6,308,097 B1	10/2001	Pearlman
5,305,192 A	4/1994	Bonte et al.	6,339,722 B1 *	1/2002	Heethaar A61B 5/0535 600/547
5,309,917 A	5/1994	Wang et al.	6,354,996 B1	3/2002	Drinan et al.
5,311,878 A	5/1994	Brown et al.	6,376,023 B1	4/2002	Mori
5,335,667 A	8/1994	Cha	6,432,045 B2	8/2002	Lemperle
5,351,697 A	10/1994	Cheney	6,459,930 B1	10/2002	Takehara
5,353,802 A	10/1994	Ollmar	6,469,732 B1	10/2002	Chang
5,372,141 A	12/1994	Gallup et al.	6,472,888 B2	10/2002	Oguma
5,381,333 A	1/1995	Isaacson	6,496,725 B2	12/2002	Kamada et al.
5,390,110 A	2/1995	Cheney	6,497,659 B1	12/2002	Rafert
5,415,164 A	5/1995	Faupel et al.	6,501,984 B1	12/2002	Church
5,421,344 A	6/1995	Popp	6,511,438 B2	1/2003	Bernstein
5,421,345 A	6/1995	Lekholm	6,512,949 B1	1/2003	Combs
5,423,326 A	6/1995	Wang	6,516,218 B1	2/2003	Cheng
5,427,113 A	6/1995	Hiroshi	6,522,910 B1	2/2003	Gregory
5,449,000 A	9/1995	Libke et al.	6,532,384 B1	3/2003	Fukuda
5,454,377 A	10/1995	Dzwonczyk	6,551,252 B2	4/2003	Sackner
5,465,730 A	11/1995	Zadehkoochak et al.	6,556,001 B1	4/2003	Wiegand
5,469,859 A	11/1995	Tsoglin	6,560,480 B1	5/2003	Nachaliel et al.
5,503,157 A	4/1996	Sramek et al.	6,561,986 B2	5/2003	Baura
5,505,209 A	4/1996	Reining	6,564,079 B1	5/2003	Cory
5,511,553 A	4/1996	Segalowitz	6,569,160 B1	5/2003	Goldin et al.
5,526,808 A	6/1996	Kaminsky	6,584,348 B2	6/2003	Glukhovskiy
5,529,072 A	6/1996	Sramek	6,602,201 B1	8/2003	Hepp
			6,615,077 B1	9/2003	Zhu
			6,618,616 B2	9/2003	Iijima et al.

(56)		References Cited					
U.S. PATENT DOCUMENTS							
6,623,312	B2	9/2003	Merry et al.	7,706,872	B2	4/2010	Min et al.
6,625,487	B2	9/2003	Herleikson	7,711,418	B2	5/2010	Garber
6,631,292	B1	10/2003	Liedtke	7,729,756	B2	6/2010	Mertelmeier
6,633,777	B2	10/2003	Szopinski	7,733,224	B2	6/2010	Tran
6,636,754	B1	10/2003	Baura	7,749,013	B2	7/2010	Sato et al.
6,643,543	B2*	11/2003	Takehara	7,907,997	B2*	3/2011	Stahmann et al. 600/547
			A61B 5/0537	7,917,202	B2	3/2011	Chamney
			600/547	7,983,853	B2	7/2011	Wang
6,658,296	B1	12/2003	Wong	8,055,335	B2	11/2011	Stylos
6,714,813	B2	3/2004	Ishigooka et al.	8,068,906	B2	11/2011	Chetham
6,714,814	B2	3/2004	Yamada et al.	8,172,762	B2	5/2012	Robertson
6,723,049	B2	4/2004	Skladnev et al.	8,285,356	B2	10/2012	Bly
6,724,200	B2	4/2004	Fukuda	8,744,564	B2	6/2014	Ward
6,725,089	B2	4/2004	Komatsu	2001/0007056	A1	7/2001	Linder et al.
6,753,487	B2	6/2004	Fujii et al.	2001/0007924	A1	7/2001	Kamada et al.
6,760,617	B2	7/2004	Ward et al.	2001/0020138	A1*	9/2001	Ishigooka et al. 600/547
6,763,263	B2	7/2004	Gregory	2001/0025139	A1	9/2001	Pearlman
6,768,921	B2	7/2004	Organ et al.	2001/0049479	A1	12/2001	Szopinski
6,788,966	B2	9/2004	Kenan	2001/0051774	A1	12/2001	Littrup
6,790,178	B1	9/2004	Mault	2002/0022773	A1	2/2002	Drinan
6,807,443	B2	10/2004	Keren	2002/0022787	A1	2/2002	Takehara et al.
6,829,501	B2	12/2004	Nielsen	2002/0072682	A1	6/2002	Hopman et al.
6,829,503	B2	12/2004	Alt	2002/0072686	A1	6/2002	Hoey et al.
6,840,907	B1	1/2005	Brydon	2002/0079910	A1	6/2002	Fukuda
6,845,264	B1	1/2005	Skladnev et al.	2002/0093992	A1	7/2002	Planger
6,870,109	B1	3/2005	Villarreal	2002/0106681	A1	8/2002	Wexler
6,906,533	B1	6/2005	Yoshida	2002/0109621	A1	8/2002	Khair et al.
6,922,586	B2	7/2005	Davies	2002/0123694	A1	9/2002	Organ et al.
6,936,012	B2	8/2005	Wells	2002/0138019	A1	9/2002	Wexler
6,940,286	B2	9/2005	Wang	2002/0161311	A1	10/2002	Ward et al.
6,953,323	B2*	10/2005	Childers	2002/0163408	A1	11/2002	Fujii et al.
			A61M 1/28	2002/0194419	A1	12/2002	Rajput et al.
			210/252	2003/0004403	A1	1/2003	Drinan
6,976,973	B1*	12/2005	Ruddell	2003/0004433	A1	1/2003	Hirschman
			A61M 1/284	2003/0009111	A1	1/2003	Cory
			604/264	2003/0023184	A1	1/2003	Pitts-crick et al.
6,980,852	B2	12/2005	Jersey-Willuhn	2003/0028221	A1	2/2003	Zhu et al.
7,033,539	B2*	4/2006	Krensky	2003/0050570	A1	3/2003	Kodama
			A61M 1/28	2003/0068914	A1	4/2003	Merry et al.
			210/143	2003/0073916	A1	4/2003	Yonce
7,065,399	B2	6/2006	Nakada	2003/0105410	A1	6/2003	Pearlman
7,072,710	B2*	7/2006	Chamney	2003/0105411	A1	6/2003	Smallwood et al.
			A61B 5/0535	2003/0120170	A1*	6/2003	Zhu
			600/547				A61B 5/0537
							600/547
7,079,889	B2	7/2006	Nakada	2003/0120182	A1	6/2003	Wilkinson
7,096,061	B2	8/2006	Arad	2003/0173976	A1	9/2003	Wiegand
7,122,012	B2	10/2006	Bouton	2003/0176808	A1	9/2003	Masuo
7,130,680	B2	10/2006	Kodama et al.	2003/0216664	A1	11/2003	Suarez
7,148,701	B2	12/2006	Park et al.	2004/0015095	A1	1/2004	Li et al.
7,149,573	B2	12/2006	Wang	2004/0019292	A1*	1/2004	Drinan
7,164,522	B2	1/2007	Kimura et al.				A61B 5/053
7,169,107	B2	1/2007	Jersey-Willuhn				600/547
7,175,606	B2*	2/2007	Bowman, Jr.	2004/0054298	A1	3/2004	Masuo et al.
			A61M 1/28	2004/0059242	A1	3/2004	Masuo et al.
			604/29	2004/0073127	A1	4/2004	Istvan
7,184,820	B2	2/2007	Jersey-Willuhn	2004/0073130	A1	4/2004	Bohm
7,184,821	B2	2/2007	Belalcazar	2004/0077944	A1	4/2004	Steinberg et al.
7,186,220	B2	3/2007	Stahmann	2004/0116819	A1	6/2004	Alt
7,212,852	B2	5/2007	Smith et al.	2004/0158167	A1	8/2004	Smith et al.
7,214,107	B2	5/2007	Powell et al.	2004/0167423	A1	8/2004	Pillon et al.
7,233,823	B2	6/2007	Simond	2004/0171963	A1*	9/2004	Takehara
7,251,524	B1	7/2007	Hepp	2004/0181163	A1	9/2004	Wong
7,270,580	B2	9/2007	Bradley et al.	2004/0181164	A1	9/2004	Smith et al.
7,288,943	B2	10/2007	Matthiessen	2004/0186392	A1*	9/2004	Ward et al.
7,313,435	B2	12/2007	Nakada	2004/0204658	A1	10/2004	Dietz et al.
7,317,161	B2	1/2008	Fukuda	2004/0210150	A1	10/2004	Virtanen
7,336,992	B2	2/2008	Shiokawa	2004/0210158	A1	10/2004	Organ et al.
7,353,058	B2	4/2008	Weng et al.	2004/0220632	A1	11/2004	Burnes
7,354,417	B1*	4/2008	Levin	2004/0234113	A1	11/2004	Miga
			A61B 5/107	2004/0236202	A1	11/2004	Burton
			604/29	2004/0242989	A1	12/2004	Zhu
7,390,303	B2*	6/2008	Dafni	2004/0243018	A1	12/2004	Organ
			600/500	2004/0252870	A1	12/2004	Reeves et al.
7,440,796	B2	10/2008	Woo	2004/0260167	A1	12/2004	Leonhardt
7,457,660	B2	11/2008	Smith et al.	2004/0267333	A1	12/2004	Kronberg
7,477,937	B2	1/2009	Iijima et al.	2004/0267344	A1	12/2004	Stett et al.
7,496,450	B2	2/2009	Ortiz Aleman	2005/0033281	A1	2/2005	Bowman et al.
7,603,158	B2	10/2009	Nachman	2005/0039763	A1	2/2005	Kraemer et al.
7,603,171	B2	10/2009	Eror	2005/0070778	A1*	3/2005	Lackey
7,628,761	B2	12/2009	Gozani				A61B 5/0537
7,638,341	B2	12/2009	Rubinsky				600/366
7,660,617	B2	2/2010	Davis				

(56)		References Cited					
U.S. PATENT DOCUMENTS							
2005/0080460	A1	4/2005	Wang	2008/0001608	A1	1/2008	Saulnier
2005/0085743	A1	4/2005	Hacker	2008/0002873	A1	1/2008	Reeves et al.
2005/0098343	A1	5/2005	Fukuda	2008/0004904	A1	1/2008	Tran
2005/0101875	A1*	5/2005	Semler et al.	2008/0009757	A1	1/2008	Tsoglin et al.
2005/0107719	A1	5/2005	Arad	2008/0027350	A1	1/2008	Webler
2005/0113704	A1	5/2005	Lawson et al.	2008/0039700	A1	2/2008	Drinan et al.
2005/0117196	A1	6/2005	Kimura et al.	2008/0051643	A1	2/2008	Park
2005/0124908	A1	6/2005	Belalcazar et al.	2008/0064981	A1	3/2008	Gregory
2005/0137480	A1	6/2005	Alt et al.	2008/0139957	A1	6/2008	Starkey
2005/0151545	A1	7/2005	Park et al.	2008/0200802	A1	8/2008	Bhavaraju
2005/0177061	A1	8/2005	Alanen	2008/0205717	A1	8/2008	Reeves et al.
2005/0177062	A1*	8/2005	Skrabal A61B 5/0535	2008/0247502	A1	10/2008	Liao
			600/547	2008/0252304	A1	10/2008	Woo
2005/0192488	A1	9/2005	Bryenton et al.	2008/0262304	A1	10/2008	Woo et al.
2005/0192511	A1*	9/2005	Shiokawa A61B 5/4872	2008/0270051	A1	10/2008	Essex et al.
			600/547	2008/0287823	A1	11/2008	Chetham
2005/0201598	A1	9/2005	Harel	2008/0306400	A1	12/2008	Takehara
2005/0203435	A1*	9/2005	Nakada A61B 5/0531	2008/0319336	A1*	12/2008	Ward et al. 600/547
			600/547	2009/0018432	A1	1/2009	He
2005/0215918	A1	9/2005	Frantz	2009/0043222	A1	2/2009	Chetham
2005/0228309	A1	10/2005	Fisher	2009/0054952	A1	2/2009	Glukhovskiy et al.
2005/0251062	A1	11/2005	Choi	2009/0069708	A1	3/2009	Hatlestad
2005/0261743	A1*	11/2005	Kroll A61N 1/3962	2009/0076343	A1	3/2009	James et al.
			607/8	2009/0076345	A1	3/2009	Manicka et al.
2005/0270051	A1	12/2005	Yee	2009/0076350	A1	3/2009	Bly et al.
2005/0283091	A1	12/2005	Kink	2009/0076410	A1	3/2009	Libbus
2006/0004300	A1	1/2006	Kennedy	2009/0082679	A1	3/2009	Chetham
2006/0025701	A1	2/2006	Kasahara	2009/0084674	A1	4/2009	Holzhaecker
2006/0041280	A1	2/2006	Stahmann	2009/0093730	A1	4/2009	Grassl
2006/0052678	A1	3/2006	Drinan	2009/0105555	A1	4/2009	Dacso et al.
2006/0064029	A1	3/2006	Arad	2009/0143663	A1	6/2009	Chetham
2006/0085048	A1	4/2006	Cory et al.	2009/0177099	A1	7/2009	Smith et al.
2006/0085049	A1	4/2006	Cory et al.	2009/0209872	A1	8/2009	Pop
2006/0110962	A1	5/2006	Powell et al.	2009/0216140	A1	8/2009	Skrabal
2006/0111652	A1	5/2006	McLeod	2009/0216148	A1	8/2009	Freed
2006/0116599	A1	6/2006	Davis	2009/0234244	A1	9/2009	Tanaka
2006/0122523	A1	6/2006	Bonmassar et al.	2009/0240163	A1	9/2009	Webler
2006/0122540	A1*	6/2006	Zhu A61B 5/0537	2009/0264727	A1	10/2009	Markowitz
			600/587	2009/0264745	A1	10/2009	Markowitz
2006/0128193	A1	6/2006	Bradley et al.	2009/0264776	A1	10/2009	Vardy
2006/0135886	A1	6/2006	Lippert	2009/0264791	A1	10/2009	Gregory
2006/0151815	A1	7/2006	Graovac et al.	2009/0275854	A1	11/2009	Zielinski
2006/0184060	A1	8/2006	Belalcazar	2009/0275855	A1	11/2009	Zielinski
2006/0197509	A1	9/2006	Kanamori et al.	2009/0287102	A1	11/2009	Ward
2006/0200033	A1	9/2006	Keren	2009/0318778	A1	12/2009	Dacso et al.
2006/0224079	A1	10/2006	Washchuk	2009/0326408	A1	12/2009	Moon
2006/0224080	A1	10/2006	Oku et al.	2010/0007357	A1	1/2010	Ammari
2006/0241513	A1	10/2006	Hatlestad	2010/0049077	A1	2/2010	Sadleir
2006/0241719	A1	10/2006	Foster	2010/0056881	A1	3/2010	Libbus
2006/0247543	A1	11/2006	Cornish	2010/0094160	A1	4/2010	Eror
2006/0247739	A1*	11/2006	Wahlstrand A61B 5/053	2010/0100003	A1	4/2010	Chetham
			607/62	2010/0106046	A1	4/2010	Shochat
2006/0258952	A1	11/2006	Stahmann	2010/0109739	A1	5/2010	Ironstone et al.
2006/0264775	A1*	11/2006	Mills et al. 600/547	2010/0145164	A1	6/2010	Howell
2006/0264776	A1	11/2006	Stahmann	2010/0152605	A1	6/2010	Ward
2006/0270942	A1	11/2006	McAdams	2010/0168530	A1	7/2010	Chetham et al.
2006/0293609	A1*	12/2006	Stahmann A61B 5/0537	2010/0191141	A1	7/2010	Aberg
			600/547	2010/0228143	A1	9/2010	Teschner
2007/0007975	A1	1/2007	Hawkins	2010/0234701	A1	9/2010	Cho et al.
2007/0010758	A1	1/2007	Matthiessen et al.	2011/0034806	A1	2/2011	Hartov
2007/0024310	A1	2/2007	Tokuno	2011/0046505	A1	2/2011	Cornish
2007/0027402	A1*	2/2007	Levin et al. 600/547	2011/0054344	A1	3/2011	Slizynski
2007/0043303	A1	2/2007	Osyпка et al.	2011/0060239	A1	3/2011	Gaw
2007/0049993	A1	3/2007	Hofmann	2011/0060241	A1	3/2011	Martinsen
2007/0087703	A1	4/2007	Li et al.	2011/0082383	A1	4/2011	Cory
2007/0106342	A1	5/2007	Schumann	2011/0118619	A1	5/2011	Burton et al.
2007/0156061	A1	7/2007	Hess	2011/0208084	A1	8/2011	Seoane Martinez
2007/0188219	A1	8/2007	Segarra	2011/0230784	A2	9/2011	Slizynski
2007/0246046	A1	10/2007	Teschner	2011/0245712	A1	10/2011	Patterson
2007/0270707	A1	11/2007	Belalcazar	2011/0274327	A1	11/2011	Wehnes
2007/0273504	A1*	11/2007	Tran A61B 5/0022	2011/0282180	A1	11/2011	Goldkuhl
			340/539.12	2012/0071772	A1	3/2012	Chetham
2007/0276270	A1*	11/2007	Tran A61B 5/0022	2012/0095352	A1*	4/2012	Tran A61B 5/0022
			600/508				600/490
				2012/0165884	A1	6/2012	Xi
				2012/0238896	A1	9/2012	Gärber
				2013/0102873	A1	4/2013	Hamaguchi
				2013/0165760	A1	6/2013	Erlinger

(56)

References Cited

U.S. PATENT DOCUMENTS

2013/0165761 A1 6/2013 De Limon
 2014/0148721 A1 5/2014 Erlinger
 2014/0371566 A1 12/2014 Raymond

FOREIGN PATENT DOCUMENTS

CA 2615845 A1 1/2007
 CA 2638958 11/2011
 CN 1180513 A 5/1998
 CN 1236597 A 12/1999
 CN 1329875 A 1/2002
 CN 1366694 A 8/2002
 CN 101385203 A 3/2009
 DE 2912349 A1 10/1980
 EP 249823 A1 12/1987
 EP 0 339 471 A2 11/1989
 EP 349043 A2 1/1990
 EP 357309 A2 3/1990
 EP 377887 A1 7/1990
 EP 0 581 073 A2 2/1994
 EP 0581073 A2 2/1994
 EP 662311 A1 7/1995
 EP 0339471 B1 3/1997
 EP 0 865 763 A2 9/1998
 EP 0865763 A2 9/1998
 EP 869360 A2 10/1998
 EP 1 078 597 A2 2/2001
 EP 1078597 A2 2/2001
 EP 1 080 686 A1 3/2001
 EP 1 112 715 A1 7/2001
 EP 1 118 308 A1 7/2001
 EP 1112715 A1 7/2001
 EP 1114610 A1 7/2001
 EP 1146344 A1 10/2001
 EP 1177760 A1 2/2002
 EP 1219937 A1 7/2002
 EP 1238630 A2 9/2002
 EP 1 247 487 A1 10/2002
 EP 1247487 A1 10/2002
 EP 1283539 A1 2/2003
 EP 1 329 190 A1 7/2003
 EP 1329190 A1 7/2003
 EP 1338246 A1 8/2003
 EP 1080686 B1 3/2004
 EP 1452131 A1 9/2004
 EP 1553871 A1 7/2005
 EP 1629772 A1 3/2006
 EP 1903938 A1 4/2008
 EP 1909642 A1 4/2008
 EP 1948017 A1 7/2008
 EP 1 353 595 B1 8/2008
 FR 2486386 A1 1/1982
 FR 2748928 A1 11/1997
 GB 2131558 A 6/1984
 GB 2260416 A 4/1993
 GB 2426824 A 12/2006
 JP 04-096733 A 3/1992
 JP 06-000168 A 1/1994
 JP 08-191808 A 7/1996
 JP 09-051884 A 2/1997
 JP 09-220209 A 8/1997
 JP 10-000185 A 1/1998
 JP 10014898 A 1/1998
 JP 10014899 A 1/1998
 JP 10-080406 A 3/1998
 JP 10-225521 A 8/1998
 JP 11070090 A 3/1999
 JP 2000-107138 A 4/2000
 JP 2000-139867 A 5/2000
 JP 2001037735 A 2/2001
 JP 2001-070273 A 3/2001
 JP 2001061804 A 3/2001
 JP 2001-224568 A 8/2001
 JP 2001321352 A 11/2001
 JP 2002330938 A 11/2002

JP 2003-2116805 A 4/2003
 JP 2003-230547 A 8/2003
 JP 2004-61251 A 2/2004
 JP 2005099186 A 4/2005
 JP 2005-143786 A 6/2005
 JP 2008022995 A 2/2008
 NL 001019789 C2 7/2003
 RU 2112416 C1 6/1998
 RU 2138193 C1 9/1999
 SU 1132911 A1 1/1985
 WO 8807392 A1 10/1988
 WO 91/19454 A1 12/1991
 WO 93/18821 A1 9/1993
 WO 93/18821 A1 9/1993
 WO 94/10922 A1 5/1994
 WO 9410922 A1 5/1994
 WO 96/01586 A1 1/1996
 WO 96/01586 A1 1/1996
 WO 9612439 A1 5/1996
 WO 9632652 A1 10/1996
 WO 97/11638 A2 4/1997
 WO 9714358 A1 4/1997
 WO 97/11638 A2 4/1997
 WO 97/24156 A1 7/1997
 WO 9743000 A1 11/1997
 WO 98/06328 A1 2/1998
 WO 98/06328 A1 2/1998
 WO 9823204 A1 6/1998
 WO 98/33553 A1 8/1998
 WO 98/33553 A1 8/1998
 WO 98/51211 A1 11/1998
 WO 98/51211 A1 11/1998
 WO 9854792 A1 12/1998
 WO 99/42034 A2 8/1999
 WO 99/48422 A1 9/1999
 WO 00/19886 A1 4/2000
 WO 0019886 A1 4/2000
 WO 00/40955 A1 7/2000
 WO 00/78213 A2 12/2000
 WO 000/79255 A1 12/2000
 WO 01/27605 A1 4/2001
 WO 01/27605 A1 4/2001
 WO 01/52733 A1 7/2001
 WO 0150954 A1 7/2001
 WO 0167098 A1 9/2001
 WO 01/78831 A2 10/2001
 WO 0182323 A1 11/2001
 WO 02/47548 A1 6/2002
 WO 02/053028 A2 7/2002
 WO 02-053028 A2 7/2002
 WO 02062214 A1 8/2002
 WO 02094096 A1 11/2002
 WO 02/100267 A1 12/2002
 WO 04000115 A1 12/2003
 WO 2004/021880 A1 3/2004
 WO 2004/030535 A1 4/2004
 WO 2004-032738 A1 4/2004
 WO 2004026136 A1 4/2004
 WO 2004/030535 A1 4/2004
 WO 2004/032738 A1 4/2004
 WO 2004-043252 A1 5/2004
 WO 2004-047636 A1 6/2004
 WO 2004/047638 A1 6/2004
 WO 2004047635 A1 6/2004
 WO 2004047636 A1 6/2004
 WO 2004048983 A1 6/2004
 WO 2004049936 A2 6/2004
 WO 2004/047638 A1 6/2004
 WO 2004/084087 A1 9/2004
 WO 2004083804 A2 9/2004
 WO 2004/084723 A1 10/2004
 WO 2004084723 A1 10/2004
 WO 2004084724 A1 10/2004
 WO 2004-098389 A2 11/2004
 WO 2005010640 A2 2/2005
 WO 2005027717 A2 3/2005
 WO 2005/018432 A2 3/2005
 WO 2005/051163 A2 6/2005
 WO 2005051194 A1 6/2005

(56) **References Cited**

FOREIGN PATENT DOCUMENTS

WO	2005084539	A1	9/2005
WO	2005/122881	A1	12/2005
WO	WO 2005/122881	A1	12/2005
WO	WO 2005/122888	A1	12/2005
WO	2006/045051	A1	4/2006
WO	2006/056074	A1	6/2006
WO	2006/129108	A1	12/2006
WO	2006/129116	A1	12/2006
WO	2007002991	A1	1/2007
WO	2007002992	A1	1/2007
WO	2007002993	A1	1/2007
WO	2007009183	A1	1/2007
WO	2007014417	A1	2/2007
WO	2007041783	A1	4/2007
WO	2007/056493	A1	5/2007
WO	2007/070997	A1	6/2007
WO	2007089278	A1	8/2007
WO	2007/128952	A1	11/2007
WO	2008/011716	A1	1/2008
WO	2008064426	A1	6/2008
WO	2008119166	A1	10/2008
WO	2008138062	A1	11/2008
WO	2009/027812	A2	3/2009
WO	2009036369	A1	3/2009
WO	2009059351	A1	5/2009
WO	2009/068961	A2	6/2009
WO	2009100491	A1	8/2009
WO	2009/112965	A1	9/2009
WO	2010/003162	A1	1/2010
WO	2010/029465	A2	3/2010
WO	2010051600	A1	5/2010
WO	2010/069023	A2	6/2010
WO	2010060152	A1	6/2010
WO	2010/076719	A1	7/2010
WO	2011/018744	A1	2/2011
WO	2011022068	A1	2/2011
WO	2011050393	A1	5/2011
WO	2011075769	A1	6/2011
WO	2011/113169	A1	9/2011
WO	2011/136867	A1	11/2011
WO	2014/176420	A1	10/2014

OTHER PUBLICATIONS

Fansan Zhu et al. "Dynamics of segmental extracellular volumes during changes in body position by bioimpedance analysis Journal of American Physiological society 1998" (hereinafter referred to as "Fansan").*

Kinouchi et al. "Fast in vivo measurements of local tissue impedance using needle electrodes" Medical and Biological Engineering and Computing Sep. 1997.*

Fansan Zhu et al. "Dynamics of segmental extracellular volumes during changes in body position by bioimpedance analysis Journal of American Physiological society 1998".*

Bernstein; "A new stroke volume equation for thoracic electrical bio impedance," Critical Care Medicine; 1986; vol. 14; pp. 904-909.

Thomas, et al.; "Bioimpedance spectrometer in the determination of body water compartments: Accuracy and clinical significance," Appl. Radiation. Isotopes; vol. 49, No. 5/6; pp. 447-455; 1998.

McAdams et al.; Tissue impedance: a historical overview; Physiological Measurement, Institute of Physics Publishing, Bristol, GB; 16 (3A); pp. A1-A13; Aug. 1, 1995.

Bella et al., "Relations of left ventricular mass to fat-free and adipose body mass: the strong heart study," Circulation, vol. 98, pp. 2538-2544, Dec. 8, 1998.

Ellis, K.J. et al., "Human hydrometry: comparison of multifrequency bioelectrical impedance with 2H₂O and bromine dilution," Journal of Applied Physiology, vol. 85, No. 3, pp. 1056-1062, 1998.

Iacobellis et al., "Influence of excess fat on cardiac morphology and function: study in uncomplicated obesity," Obesity Research, vol. 10, No. 8, pp. 767-773, Aug. 8, 2002.

Jones, C.H. et al., "Extracellular fluid volume determined by bioelectric impedance and serum albumin in CAPD Patients," Nephrology Dialysis Transplantation, vol. 13, pp. 393-397, 1998.

Thomas, B.J., "Future Technologies," Asia Pacific Journal Clinical Nutrition, vol. 4, pp. 157-159, 1995.

Woodrow, G. et al., "Effects of icodextrin in automated peritoneal dialysis on blood pressure and bioelectrical impedance analysis," Nephrology Dialysis Transplantation, vol. 15, pp. 862-866, 2000.

Yoshinaga et al., "Effect of total adipose weight and systemic hypertension on left ventricular mass in children," American Journal of Cardiology, vol. 76, pp. 785-787, Oct. 15, 1995.

Karason et al., "Impact of blood pressure and insulin on the relationship between body fat and left ventricular structure," European Heart Journal, vol. 24, pp. 1500-1505, 2003.

Chetham, Matthew; U.S. Appl. No. 11/629,804 entitled "Cardiac monitoring system," filed Dec. 15, 2006.

Chetham, Matthew; U.S. Appl. No. 11/776,456 entitled "Cardiac monitoring system," filed Jul. 11, 2007.

Chetham, Matthew; U.S. Appl. No. 11/993,842 entitled "Pulmonary monitoring system," filed Dec. 21, 2007.

Chetham, Matthew; U.S. Appl. No. 11/996,065 entitled "Index determination," filed Jan. 19, 2008.

Forslund et al., Evaluation of modified multicompartment models to calculate body composition in healthy males, Am. J. of Clin. Nutrition, 1996; 63: 856-62.

Van Loan et al.; Use of bioelectrical impedance spectroscopy (BIS) to measure fluid changes during pregnancy; J. Appl. Physiol., 1995; 78:137-42.

De Lorenzo et al.; Predicting body cell mass with bioimpedance by using theoretical methods: a technological review; J. Appl. Physiol., 1997; 82(5): 1542-58.

Zhu et al.; Segment-specific resistivity improves body fluid volume estimates from bioimpedance spectroscopy in hemodialysis patients; J. Appl. Physiol., 2005; 100: 717-724.

Liu et al.; Primary multi-frequency data analyze in electrical impedance scanning; Proceedings of the IEEE-EMBS 2005, 27th Annual Int'l Conference of the Engineering in Med. And Biology Soc., Shanghai, China, Sep. 4, 2005; 1504-1507.

Gudivaka et al.; Single- and multifrequency models for bioelectrical impedance analysis of body water compartments; J. Appl. Physiol., 1999; 87(3): 1087-96.

Cornish et al.; Data analysis in multiple-frequency bioelectrical impedance analysis; Physiological Measurement, Institute of Physics Publishing, Bristol, GB, 1998; 19(2): 275-283.

Ulgen et al.; Electrical Parameters of Human Blood; Database accession No. 6408967 & Proceedings of the 20th Annual International Conference of the IEEE Engineering in Medicine and Biology Soc., 1998; 20(6): 2983-2986, IEEE Piscataway, NJ.

Gerth et al., A computer-based bioelectrical impedance spectroscopic system for noninvasive assessment of compartmental fluid redistribution, 1990; 446-453.

Kanai et al.; Electrical measurement of fluid distribution in legs and arms; Medical Progress through Technology, 1987; 12: 159-170.

Bracco et al.; Bedside determination of fluid accumulation after cardiac surgery using segmental bioelectrical impedance; Critical Care Medicine, 1998; 26(6): 1065-1070.

Chiolero et al.; Assessment of changes in body water by bioimpedance in acutely ill surgical patients; Intensive Care Medicine, 1992; 18: 322-326.

Chumlea et al.; Bioelectrical impedance and body composition: present status and future directions; Nutrition Reviews, 1994; 52(4): 123-131.

Cornish et al.; Bioelectrical impedance for monitoring the efficacy of lymphoedema treatment programmes; Breast Cancer Research and Treatment, 1996; 38: 169-176.

Cornish et al.; Quantification of lymphoedema using multi-frequency bioimpedance; Applied Radiation and Isotopes, Elsevier, Oxford, GB, 1998; 49(5/6): 651-652.

De Luca et al.; Use of low-frequency electrical impedance measurements to determine phospholipid content in amniotic fluid; Physics in Medicine and Biology, 1996; 41: 1863-1869.

Derwent; Abstract No. 97-474414, JP 09 220209 A (Sekisui Chem, Ind. Co. Ltd.), Aug. 26, 1997; Abstract.

(56)

References Cited

OTHER PUBLICATIONS

- Derwent; Abstract No. 98-138541, JP 10 014898 A (Sekisui Chem, Ind. Co. Ltd.), Jan. 20, 1998; Abstract.
- Derwent; Abstract No. 99-247542, JP 11 070090 A (Sekisui Chem, Ind. Co. Ltd.), Mar. 16, 1999; Abstract.
- Deurenberg et al.; Multi-frequency bioelectrical impedance: a comparison between the Cole-Cole modelling and Hanai equations with the classical impedance index approach; *Annals of Human Biology*, 1996; 23(1): 31-41.
- Kim et al.; Bioelectrical impedance changes in regional extracellular fluid alterations; *Electromyography and Clinical Neurophysiology*, 1997; 37: 297-304.
- Rigaud et al.; Bioelectrical impedance techniques in medicine; *Critical Reviews in Biomedical Engineering*, 1996; 24 (4-6): 257-351.
- Steijaert et al.; The use of multi-frequency impedance to determine total body water and extracellular water in obese and lean female individuals; *International Journal of Obesity*, 1997; 21: 930-934.
- Ward et al.; Multi-frequency bioelectrical impedance augments the diagnosis and management of lymphoedema in post-mastectomy patients; *European J. of Clin. Investigation*, 1992; 22: 751-754.
- European Search Report for EP 07718972.8-1265 / 2020918 (Impedimed, Ltd.), mailed on Mar. 2, 2010, 4 pages.
- Brown et al.; Relation between tissue structure and imposed electrical current flow in cervical neoplasia; *The Lancet*; Mar. 11, 2000; vol. 355, Issue 9207: pp. 892-895.
- Derwent; Abstract No. 98-138542, JP 10 014899 A (Sekisui Chem, Ind. Co. Ltd.), Feb. 20, 1998; Abstract.
- Schneider, I.; Broadband signals for electrical impedance measurements for long bone fractures; *Engineering in Medicine and Biology Society*, 1996. Bridging Disciplines for Biomedicine. Proceedings of the 18th Annual International Conference of the IEEE; Oct. 31, 1996; 5: 1934-1935.
- Boulier et al.; Fat-Free Mass Estimation by Two Electrode Impedance Method; *American Journal of Clinical Nutrition*; 1990; 52: 581-585.
- McDougal et al.; Body Composition Measurements from Whole Body Resistance and Reactance; *Surgical Forum*; 1986; 36: 43-44.
- Tedner, B.; Equipment using Impedance Technique for Automatic Recording of Fluid-Volume Changes during Hemodialysis; *Medical & Biological Engineering & Computing*; 1983; 285-290.
- Lukaski et al.; Estimation of Body Fluid Volumes using Tetrapolar Bioelectrical Impedance Measurements; *Aviation, Space, and Environmental Medicine*; Dec. 1988; 1163-1169.
- Lozano et al.; Two-frequency impedance plethysmograph: real and imaginary parts; *Medical & Biological Engineering & Computing*; Jan. 1990; 28(1): 38-42.
- Chaudary et al.; Dielectric Properties of Normal & Malignant Human Breast Tissues at Radiowave and Microwave Frequencies; *Indian Journal of Biochemistry & Biophysics*; 1984; 21(1): 76-79.
- Jossinet et al.; A study for breast imaging with a circular array of impedance electrodes; *Proc. Vth Int. Conf. Bioelectrical Impedance*, 1981, Tokyo, Japan; 1981; 83-86.
- Jossinet et al.; Technical Implementation and Evaluation of a Bioelectrical Breast Scanner; *Proc. 10. supth Int. Conf. IEEE Engng. Med. Biol.*, 1988, New Orleans, USA (Imped. Imaging II); 1988; 1: 289.
- Man et al.; Results of Preclinical Tests for Breast Cancer Detection by Dielectric Measurements; *XII Int. Conf. Med. Biol. Engng.* 1979, Jerusalem, Israel. Springer Int., Berlin; 1980; Section 30.4.
- Pethig et al.; The Passive Electrical Properties of Biological Systems: Their Significance in Physiology, Biophysics and Biotechnology; *Physics in Medicine and Biology*; 1987; 32: 933-970.
- Piperno et al.; Breast Cancer Screening by Impedance Measurements; *Frontiers of Medical & Biological Engineering*; 1990; 2: 111-117.
- Skidmore et al.; A Data Collection System for Gathering Electrical Impedance Measurements from the Human Breast; *Clinical Physics Physiological Measurement*; 1987; 8: 99-102.
- Sollish et al.; Microprocessor-assisted Screening Techniques; *Israel Journal of Medical Sciences*; 1981; 17: 859-864.
- Surowiec et al.; Dielectric Properties of Breast Carcinoma and the Surrounding Tissues; *IEEE Transactions on Biomedical Engineering*; 1988; 35: 257-263.
- Al-Hatib, F.; Patient Instrument Connection Errors in Bioelectrical Impedance Measurement; *Physiological Measurement*; May 2, 1998; 19(2): 285-296.
- Gersing, E.; Impedance Spectroscopy on Living Tissue for Determination of the State of Organs; *Bioelectrochemistry and Bioenergetics*; 1998; 45: 145-149.
- Mattar, J.A.; Application of Total Body Impedance to the Critically Ill Patient; *New Horizons*; 1996; 4(4): 493-503.
- Ott et al.; Bioelectrical Impedance Analysis as a Predictor of Survival in Patients with Human Immunodeficiency Virus Infection; *Journal of Acquired Immune Deficiency Syndromes and Human Retrovirology*; 1995; 9: 20-25.
- Thomas et al.; Bioelectrical impedance analysis for measurement of body fluid volumes—A review; *Journal of Clinical Engineering*; 1992; 17(16): 505-510.
- Ward et al.; There is a better way to measure Lymphedema; *National Lymphedema Network Newsletter*; Oct. 1995; 7 (4): 89-92.
- Cornish et al.; Alteration of the extracellular and total body water volumes measured by multiple frequency bioelectrical impedance analysis; *Nutrition Research*; 1994; 14(5): 717-727.
- Cornish et al.; Early diagnosis of lymphedema using multiple frequency bioimpedance; *Lymphology*; Mar. 2001; 34: 2-11.
- Cornish et al.; Early diagnosis of lymphoedema in postsurgery breast cancer patients; *Annals New York Academy of Sciences*; May 2000; 571-575.
- Brown et al.; Relation between tissue structure and imposed electrical current flow in cervical neoplasia; *The Lancet*; Mar. 11, 2000; 355 (9207): 892-895.
- Abdullah M. Z.; Simulation of an inverse problem in electrical impedance tomography using resistance electrical network analogues; *International Journal of Electrical Engineering Education*; Oct. 1999; 36 (4): 311-324.
- Dines et al.; Analysis of electrical conductivity imaging; *Geophysics*; Jul. 1981; 46 (7): 1025-1036.
- Osterman et al.; Multifrequency electrical impedance imaging: preliminary in vivo experience in breast; *Physiological Measurement*; Feb. 2000; 21 (1): 99-109.
- Ward et al.; Determination of Cole parameters in multiple frequency bioelectrical impedance analysis using only the measurement of impedances; *Four-frequency fitting*; *Physiological Measurement*; Sep. 2006; 27 (9): 839-850.
- McCullagh, W. A., et al.; Bioelectrical impedance analysis measures the ejection fraction of the calf muscle pump, *IFMBE Proceedings*, 2007; vol. 17, p. 619.
- English Translation of CN1180513A published May 6, 1998.
- English Translation of CN12336597 published Dec. 1, 1999.
- English Translation of CN1329875A published Jan. 9, 2002.
- English Translation of JP2001037735 published Feb. 13, 2001.
- English Translation of JP2001061804 published Mar. 13, 2001.
- English Translation of JP2002502274 published Jan. 22, 2002.
- English Translation of JP2003502092 published Jan. 21, 2003.
- English Translation of JP2006501892 published Jan. 19, 2006.
- English Translation of JP2008502382 published Jan. 31, 2008.
- English Translation of JP2010526604 published Aug. 5, 2010.
- English Abstract for WO9948422 published Sep. 30, 1999.
- English Abstract for WO0152733 published Jul. 26, 2001.
- Bernstein, "A new stroke volume equation for thoracic electrical bioimpedance: Theory and rationale," *Critical Care Medicine*, 1986, pp. 904-909, vol. 14, No. 10.
- Blad and Baldetorp, "Impedance spectra of tumour tissue in comparison with normal tissue; a possible clinical application for electrical impedance tomography," *Physiol. Meas.*, 1996, pp. A105-A115, vol. 17.
- Lorenzo et al., "Determination of Intracellular Water by Multifrequency Bioelectrical Impedance," *Ann. Nutr. Metab.*, 1995, pp. 177-184, vol. 39.
- Edwards, "A Modified Pseudosection for Resistivity and IP," *Geophysics*, Aug. 1977, pp. 1020-1036, vol. 42, No. 5.

(56)

References Cited

OTHER PUBLICATIONS

Hansen, "On the influence of shape and variations in conductivity of the sample on four-point measurements," *Appl. Sci. Res.*, 1959, pp. 93-104, Section B, vol. 8.

Igel, "On the Small-Scale Variability of Electrical Soil Properties and its Influence on Geophysical Measurements," Dissertation, University of Frankfurt, 2007, pp. 1-188.

Kyle et al., "Bioelectrical impedance analysis—part I: review of principals and methods," *Clinical Nutrition*, 2004, pp. 1226-1243, vol. 23.

Loke and Barker, "Least-squares deconvolution of apparent resistivity pseudosections," *Geophysics*, Nov. Dec. 1995, pp. 1682-1690, vol. 60, No. 6.

McAdams and Jossinet, "Tissue impedance: a historical overview," *Physiol. Meas.*, 1995, pp. A1-A13, vol. 16.

McEwan and Holder, "Battery powered and wireless Electrical Impedance Tomography Spectroscopy Imaging using Bluetooth," *IFMBE Proceedings*, 2007, pp. 798-801, vol. 16.

Roy and Apparao, "Depth of investigation in direct current methods," *Geophysics*, Oct. 1971, pp. 943-959, vol. 36, No. 5.

Wilson et al., "Feasibility studies of electrical impedance spectroscopy for monitoring tissue response to photodynamic therapy," *SPIE*, May 1998, pp. 69-80, vol. 3247.

* cited by examiner

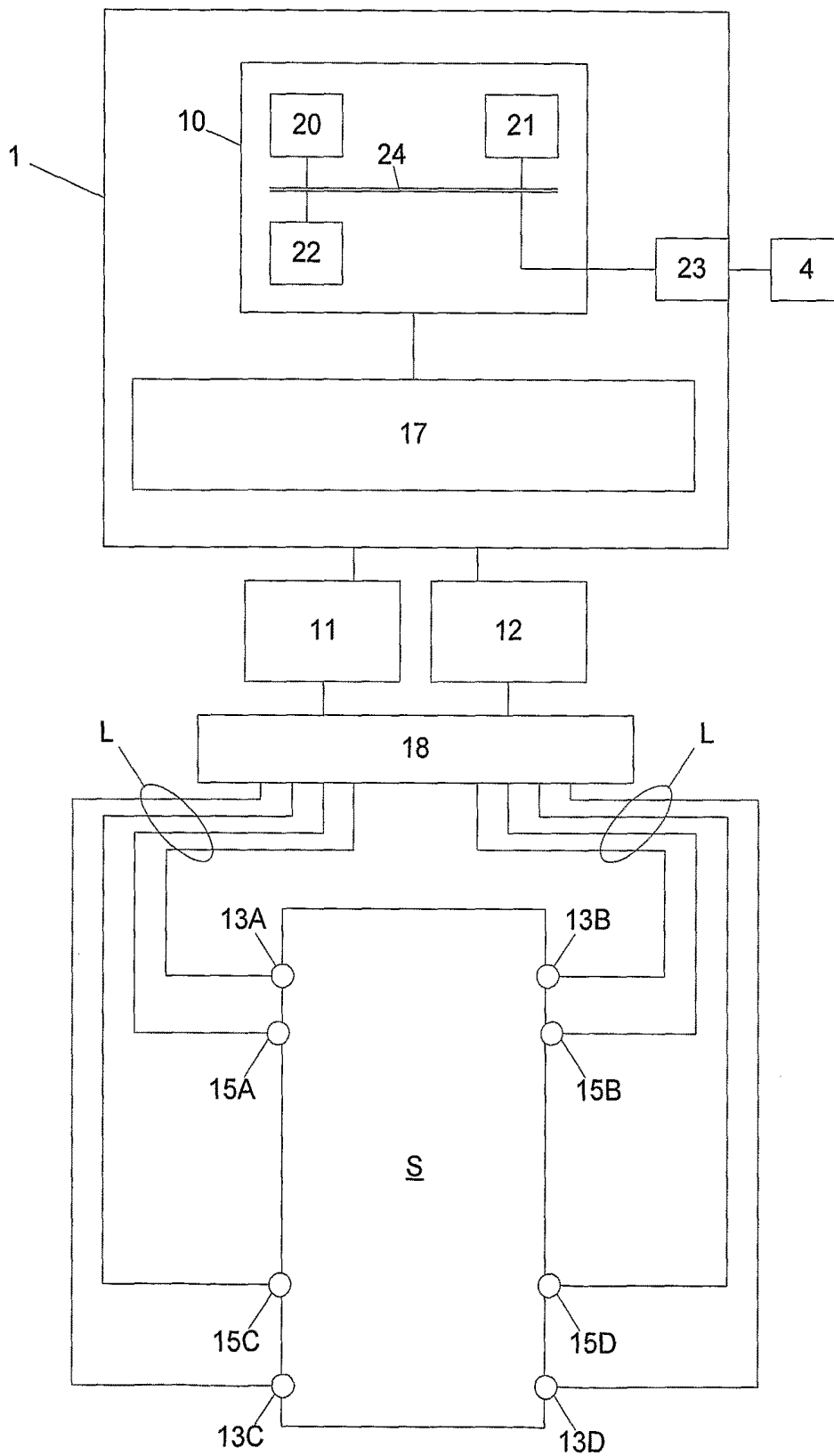

Fig. 1

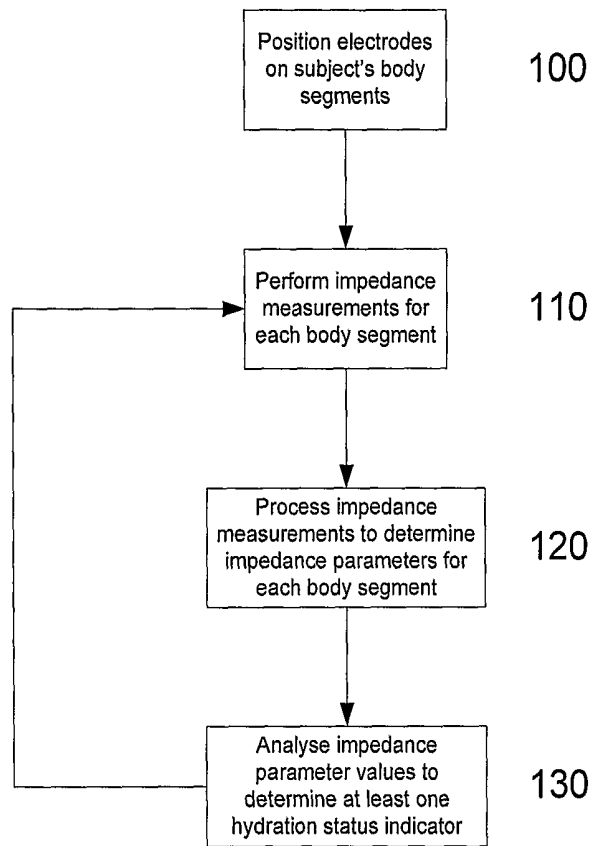

Fig. 2

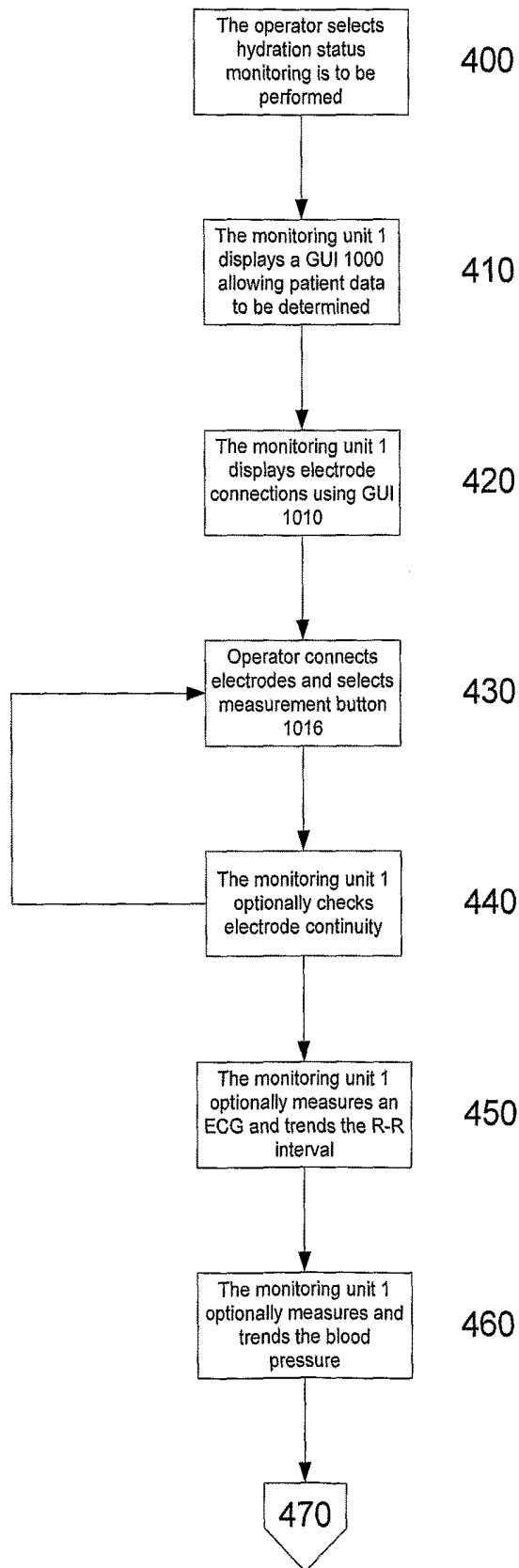

Fig. 3A

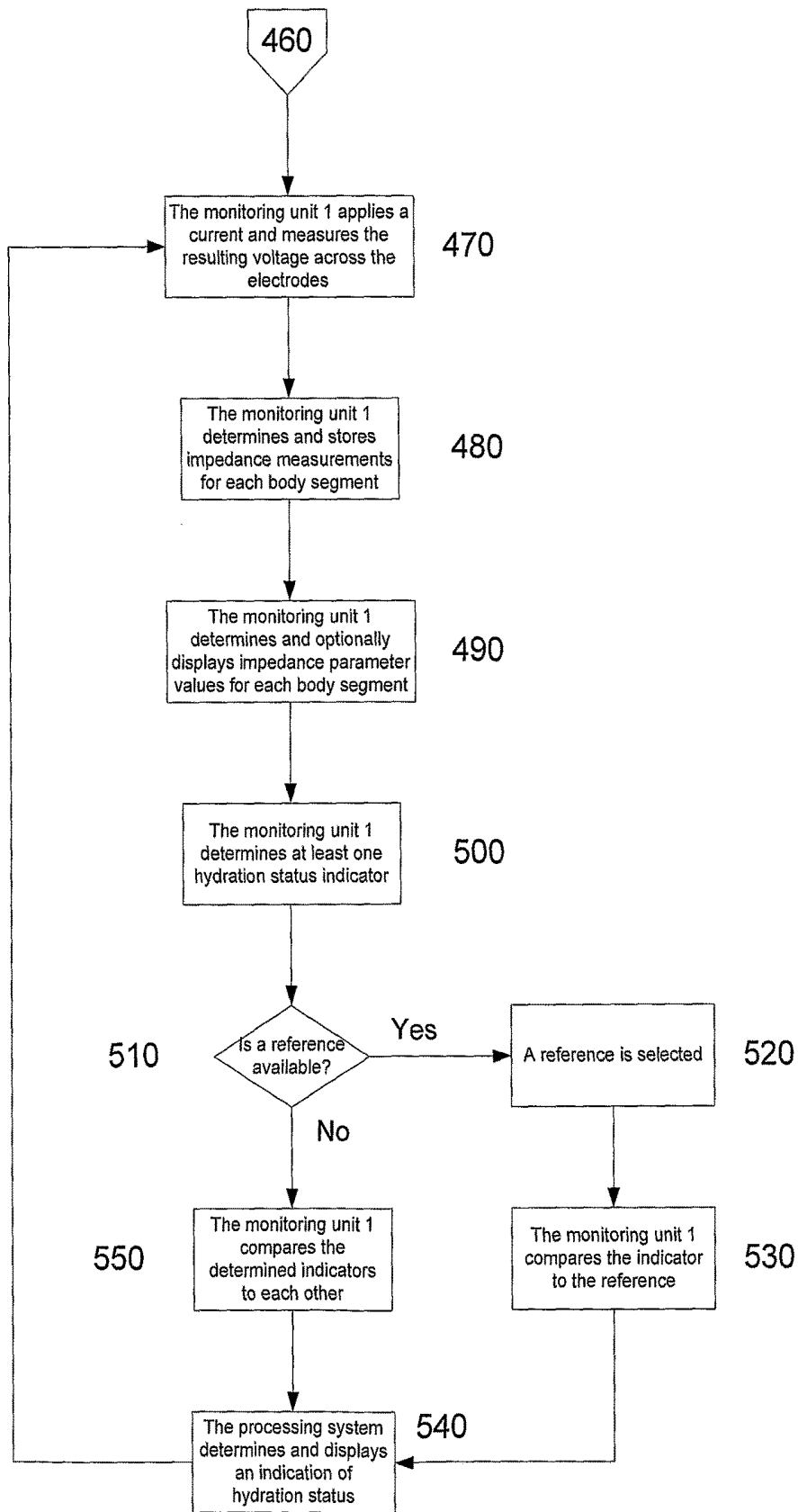

Fig. 3B

1000

System Measurements Analysis Print Help
Current User

SUBJECT DETAILS Search Edit New 1004

First names: Brian Family name: diegelbar Date of birth: 17/11/1971 File number:
 Address: [work] Sex: Male Height: 169.5 cm
 Comments: [test, while moving to create data] At-risk limbs: R. Arm L. Arm R. Leg L. Leg
 Baseline start: 1/01/2000 Baseline end: 1/01/2000 Onset date: 1/01/2000

RESULTS

Date and time	Age	Weight	R arm ratio	At risk L arm ratio	At risk R leg ratio	At risk L leg ratio	At risk RA Fzero	RA Rinf	LA Fzero	LA Rinf	RL Fzero	RL
[Empty table body]												

Fig. 4A

1000

System Measurements Analysis Print Help
Current User Test user

SUBJECT DETAILS Search Edit New 1004

First names: Zug Family name: Zug Date of birth: 17/11/1971 File number:
 Address: [at work] Sex: Male Height: 169.0 cm
 Comments: [taking measures for testing unit] At-risk limbs: R. Arm L. Arm R. Leg L. Leg
 Baseline start: 27/06/2005 Baseline end: 27/06/2005 Onset date: 1/01/2000

RESULTS

Date and time	Age	Weight	R arm ratio	At risk L arm ratio	At risk R leg ratio	At risk L leg ratio	At risk RA Fzero	RA Rinf	LA Fzero	LA Rinf	RL Fzero	RL			
27/06/2005 9:39:29 AM	33.6	86.6	0.70	N	0.71	N	0.40	Y	0.29	Y	239.062	140.624	230.666	134.66	248.694
27/06/2005 9:44:32 AM	33.6	86.5	0.73	N	0.74	N	0.37	Y	0.30	Y	235.045	136.016	243.343	140.127	242.031
27/06/2005 9:55:47 AM	33.6	86.5	0.51	N	0.51	N	0.51	Y	0.51	Y	560.694	371.394	560.735	371.401	560.669
27/06/2005 9:59:12 AM	33.6	86.5	0.51	N	0.51	N	0.51	Y	0.51	Y	560.768	371.376	560.632	371.383	560.618
27/06/2006 12:10:46 PM	33.6	86.6	0.51	N	0.51	N	0.51	Y	0.51	Y	560.655	371.391	560.667	371.393	560.635

1003

Fig. 4B

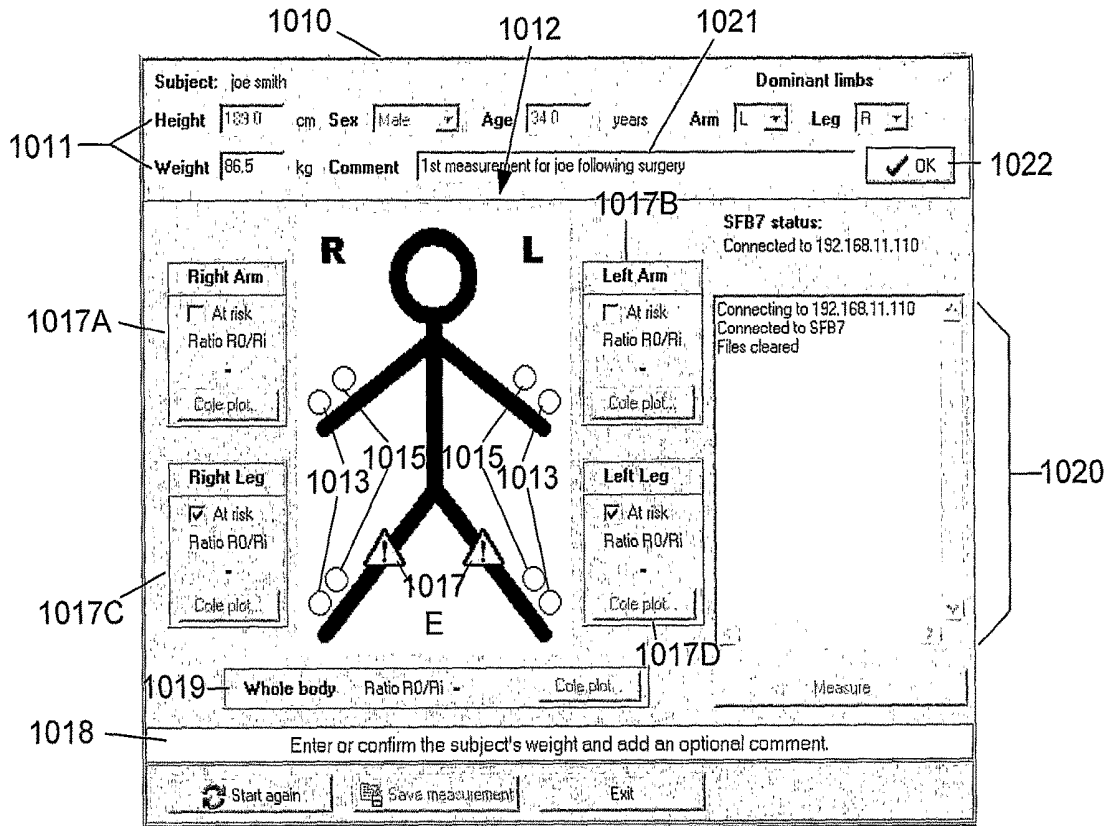

Fig. 5A

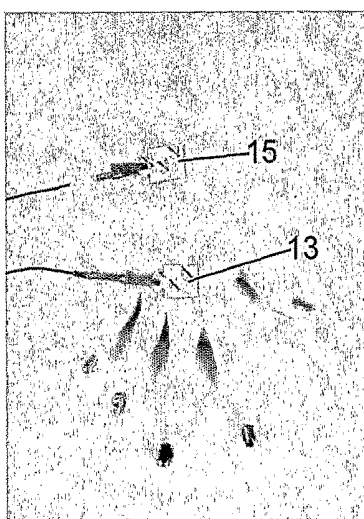

Fig. 5B

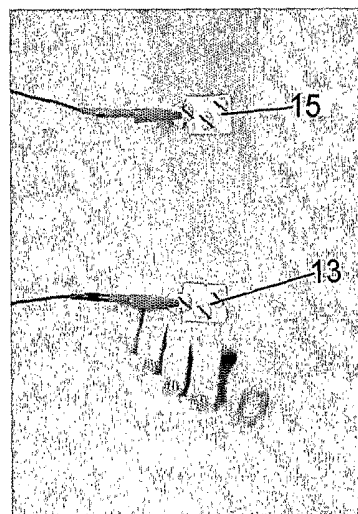

Fig. 5C

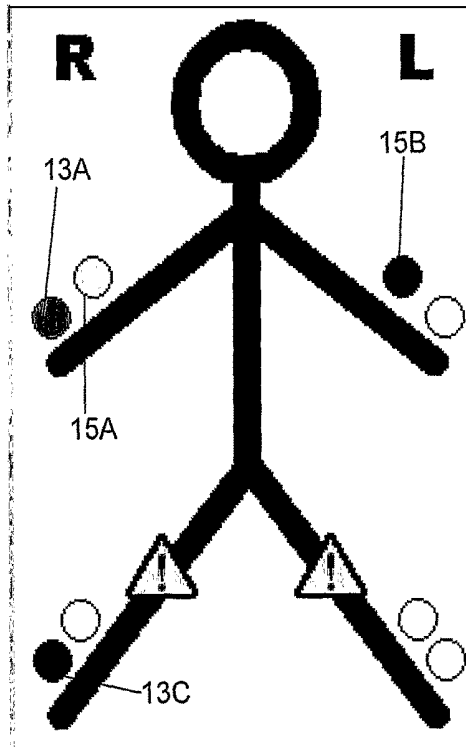

Fig. 5D

1000

System Measurements Analysis Print Help
 Current User: Test user

SUBJECT DETAILS Search Edit New

First names: Zog Family name: Zog Date of birth: 17/11/1971 File number:
 Address: al work Sex: Male Height: 183.0 cm
 Comments: sitting measures for testing unit At-risk limbs: R. Arm L. Arm R. Leg L. Leg
 Baseline start: 27/05/2005 Baseline end: 27/05/2005 Drizel date: 1/01/2000
 Right Right Unass. Unass.

1001
1002

Date and time	Age	Weight	R arm ratio	At risk L arm ratio	At risk R leg ratio	At risk L leg ratio	RA Risk	LA Risk	LA Risk	LA Risk	LA Risk				
27/05/2005 9:33:29 AM	33.6	86.5	0.70	N	0.71	N	0.40	Y	0.29	Y	239.052	140.624	230.586	134.06	249.594
27/05/2005 9:44:32 AM	33.6	86.5	0.73	N	0.74	N	0.37	Y	0.30	Y	235.045	135.016	243.343	140.127	242.031
27/05/2005 9:55:47 AM	33.6	86.5	0.51	N	0.51	N	0.51	Y	0.51	Y	560.684	371.334	560.735	371.401	560.669
27/05/2005 9:58:12 AM	33.6	86.5	0.51	N	0.51	N	0.51	Y	0.51	Y	560.768	371.376	560.692	371.383	560.616
27/05/2005 12:19:45 PM	33.6	86.5	0.51	N	0.51	N	0.51	Y	0.51	Y	560.685	371.331	560.667	371.383	560.635
30/05/2005 11:46:00 AM	33.6	86.5	0.51	N	0.51	N	0.51	Y	0.51	Y	560.747	371.441	560.686	371.408	560.67

1003

Fig. 5E

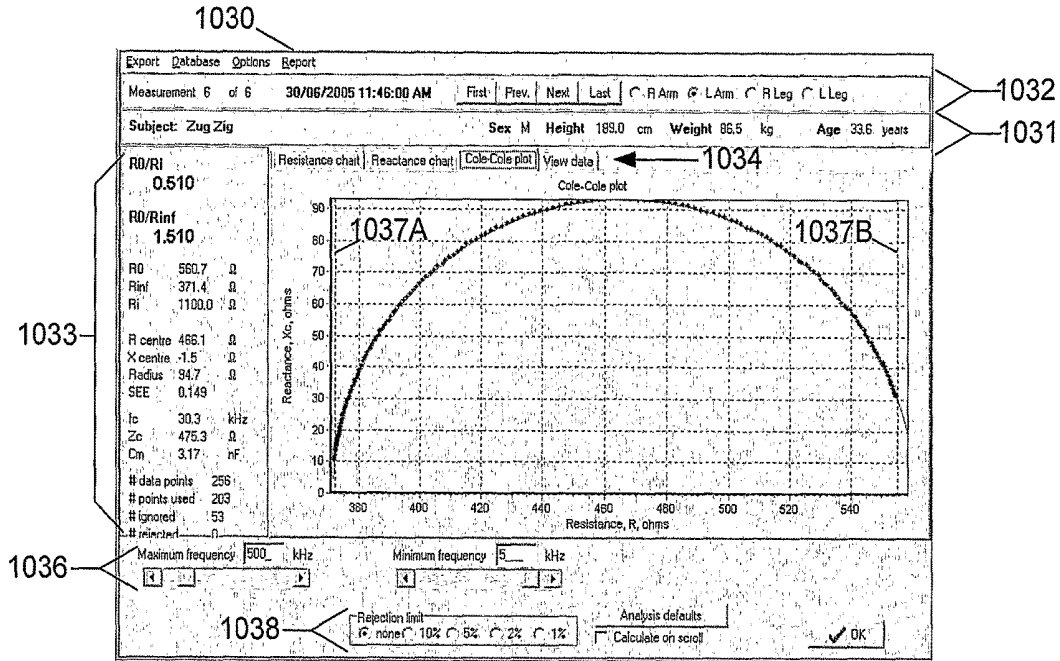

Fig. 6A

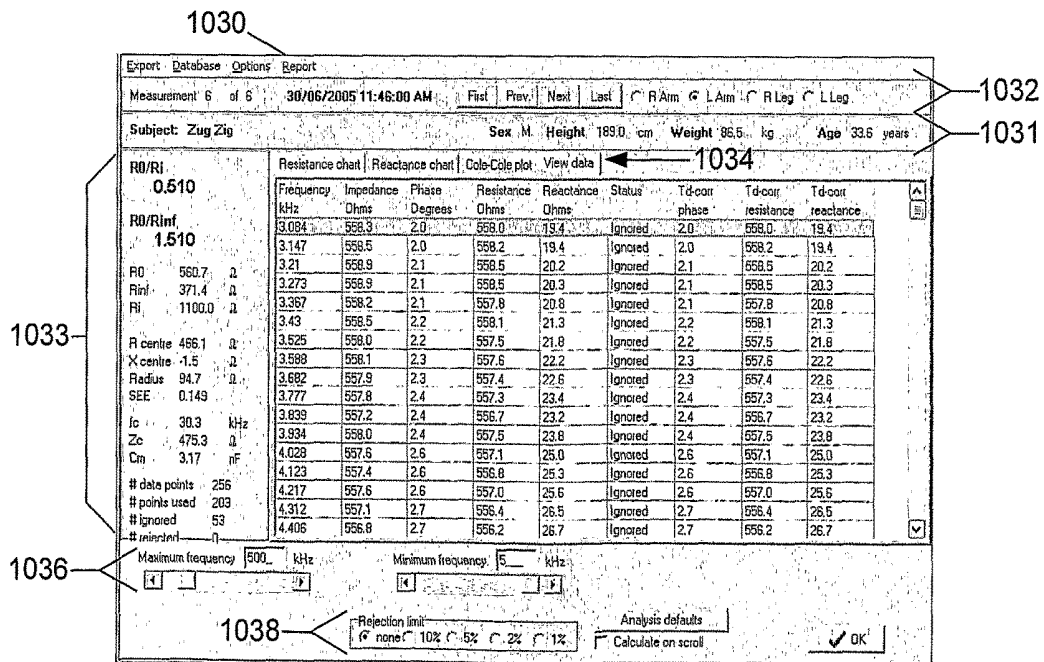

Fig. 6B

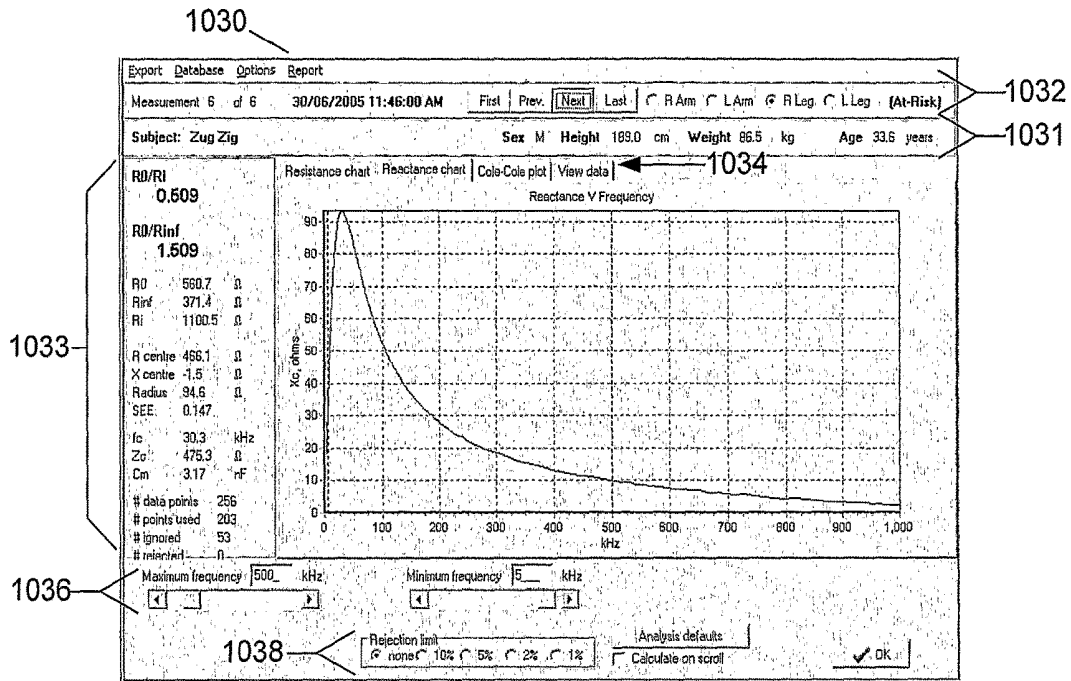

Fig. 6C

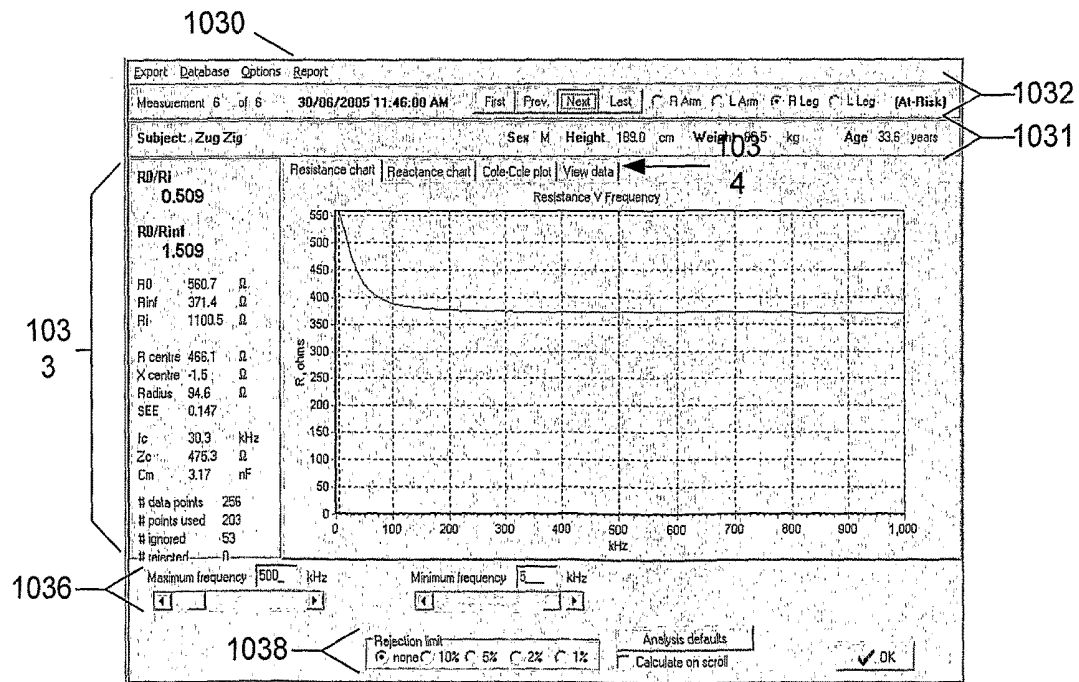

Fig. 6D

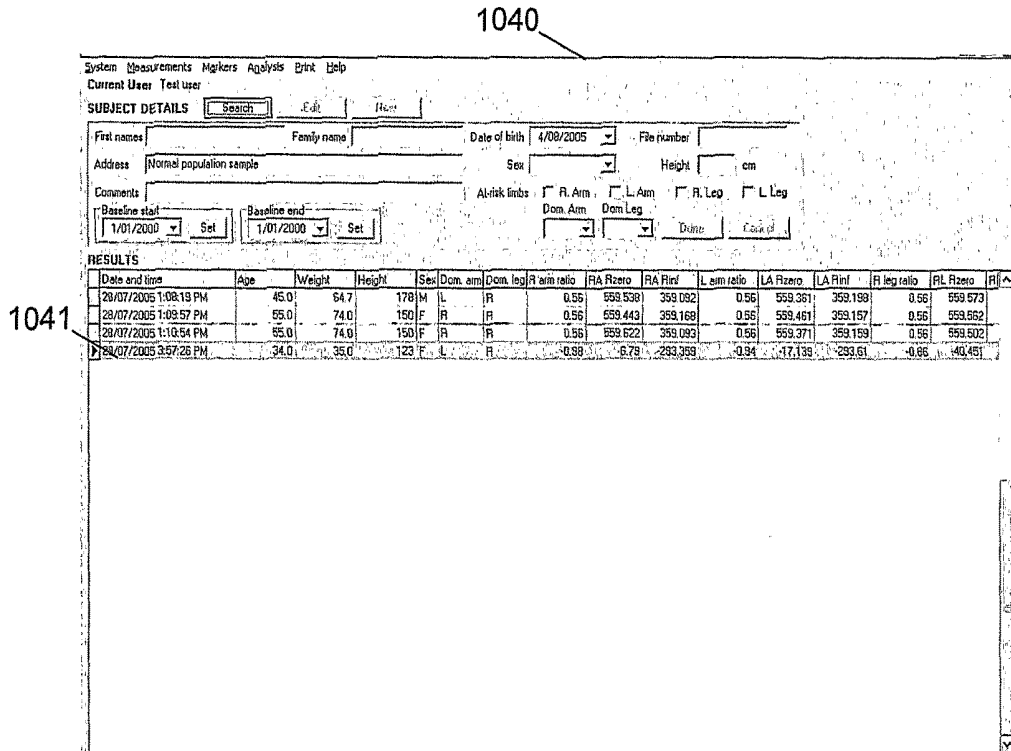

Fig. 7A

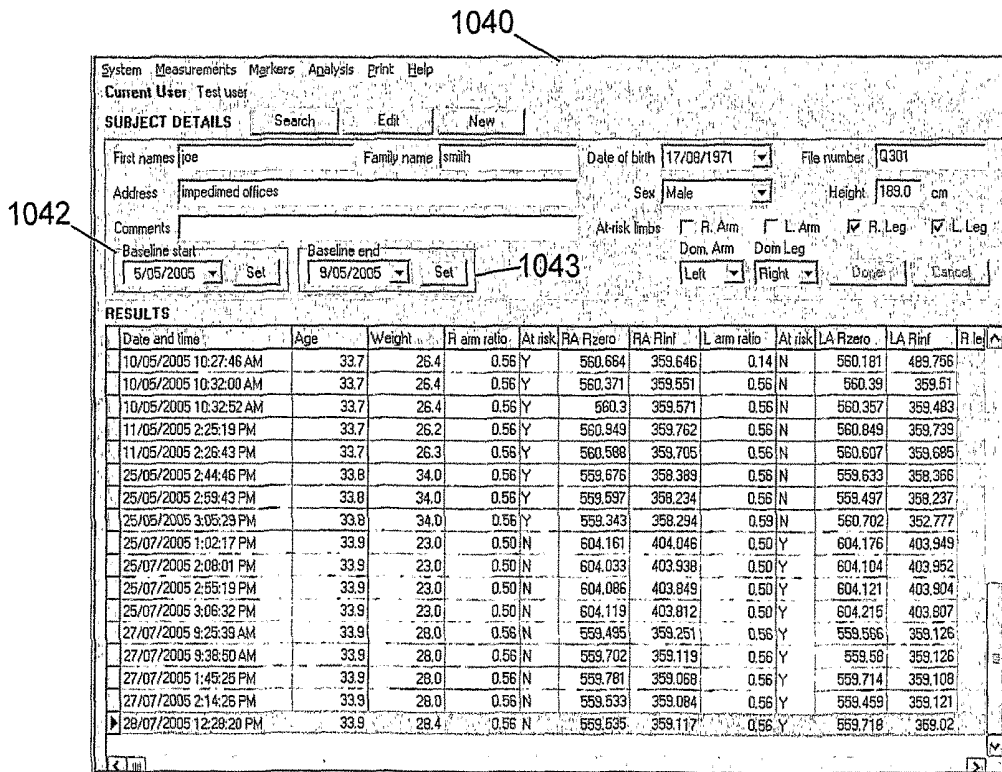
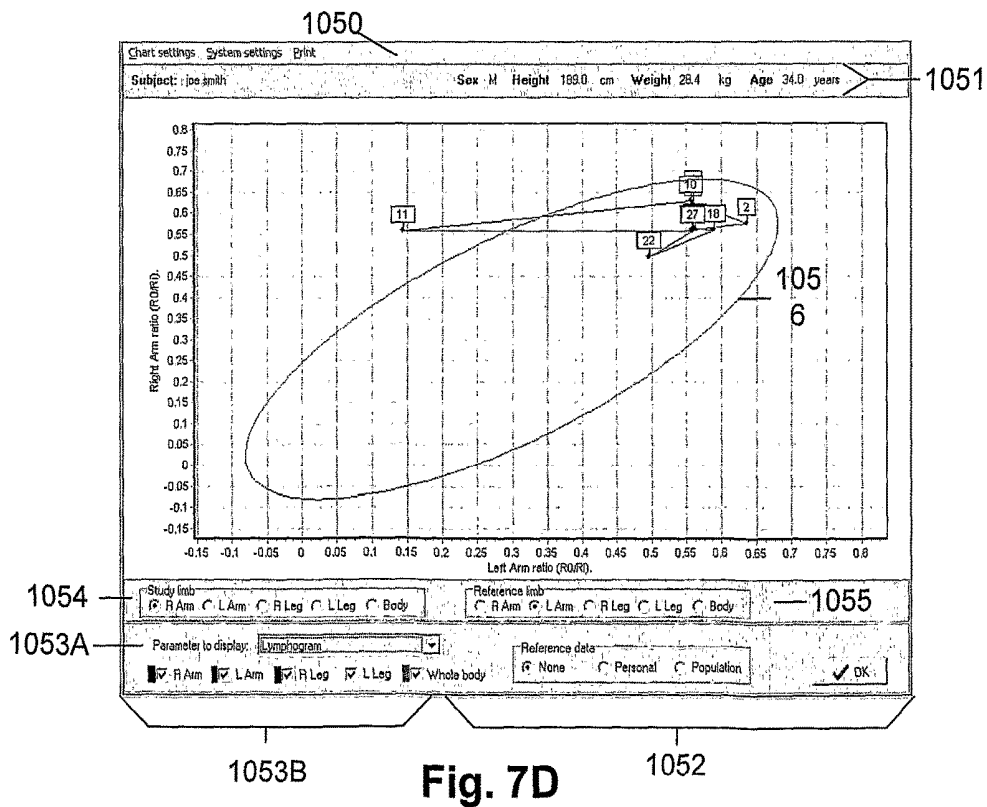
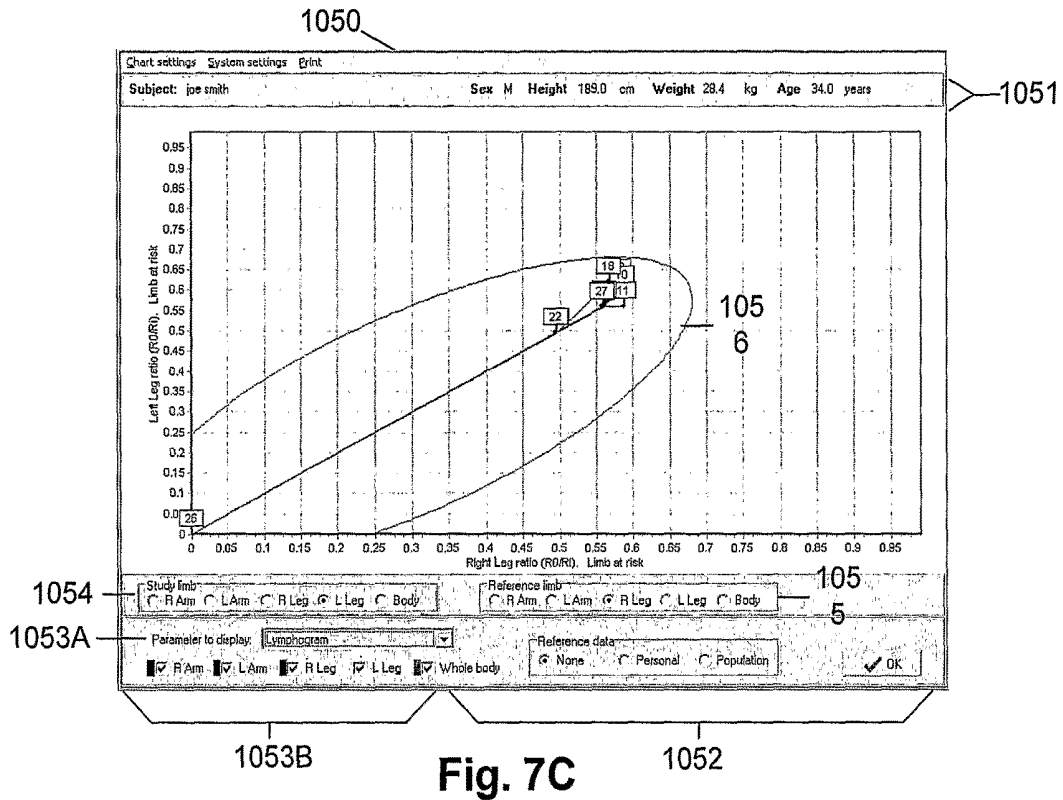
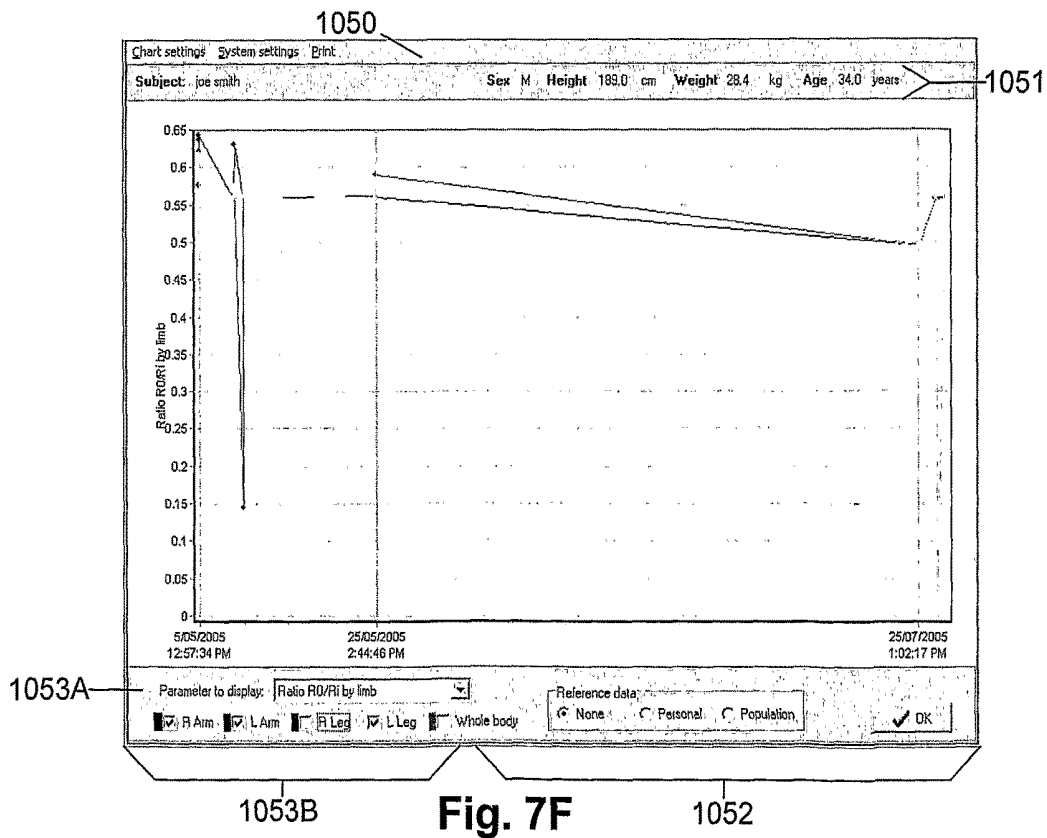
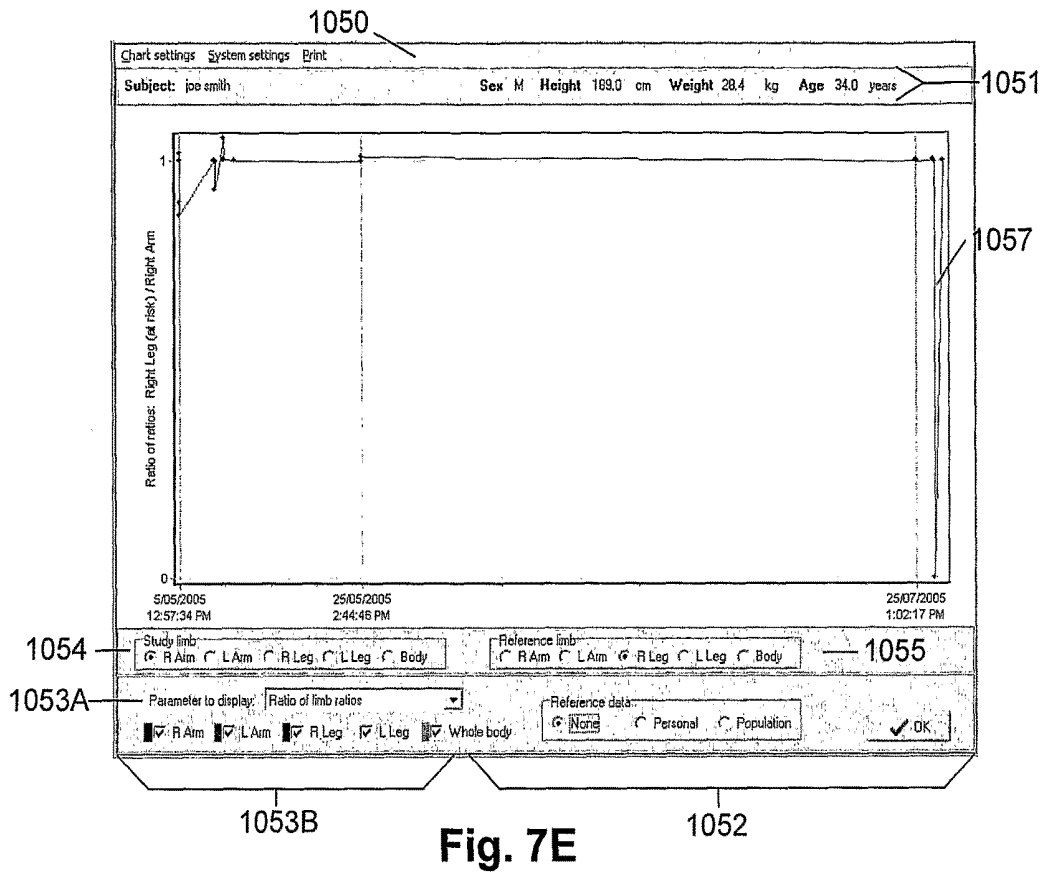
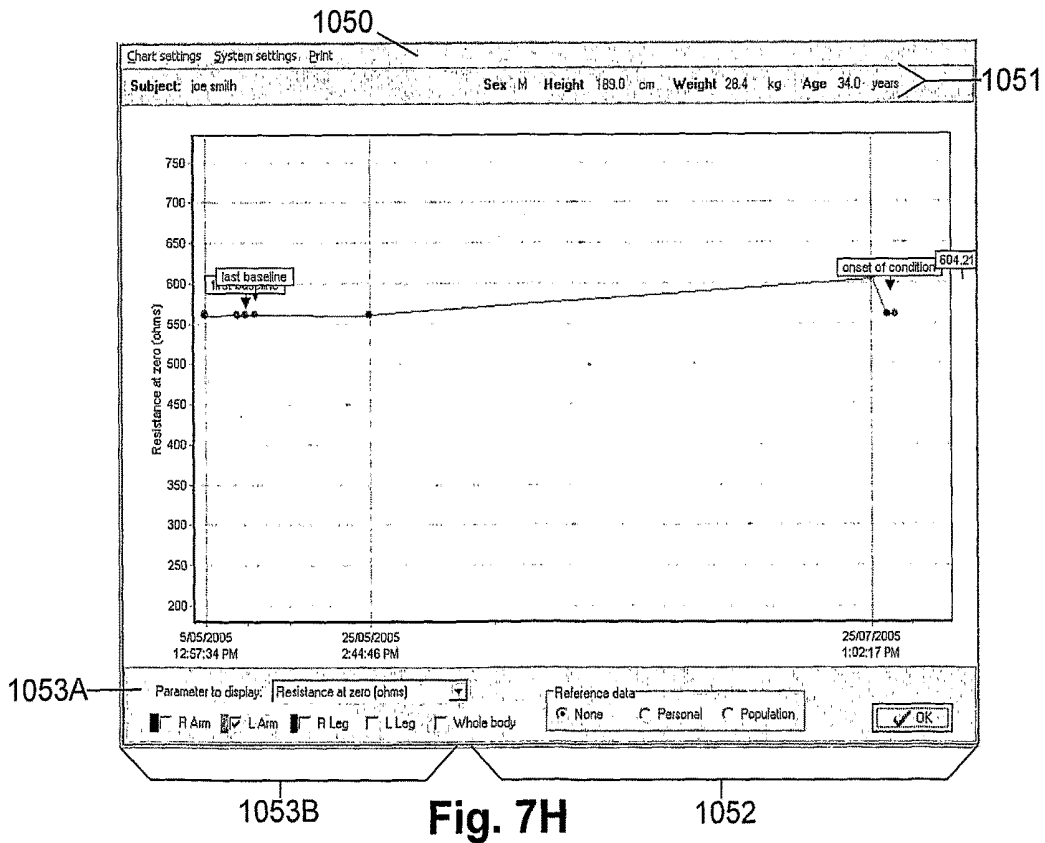
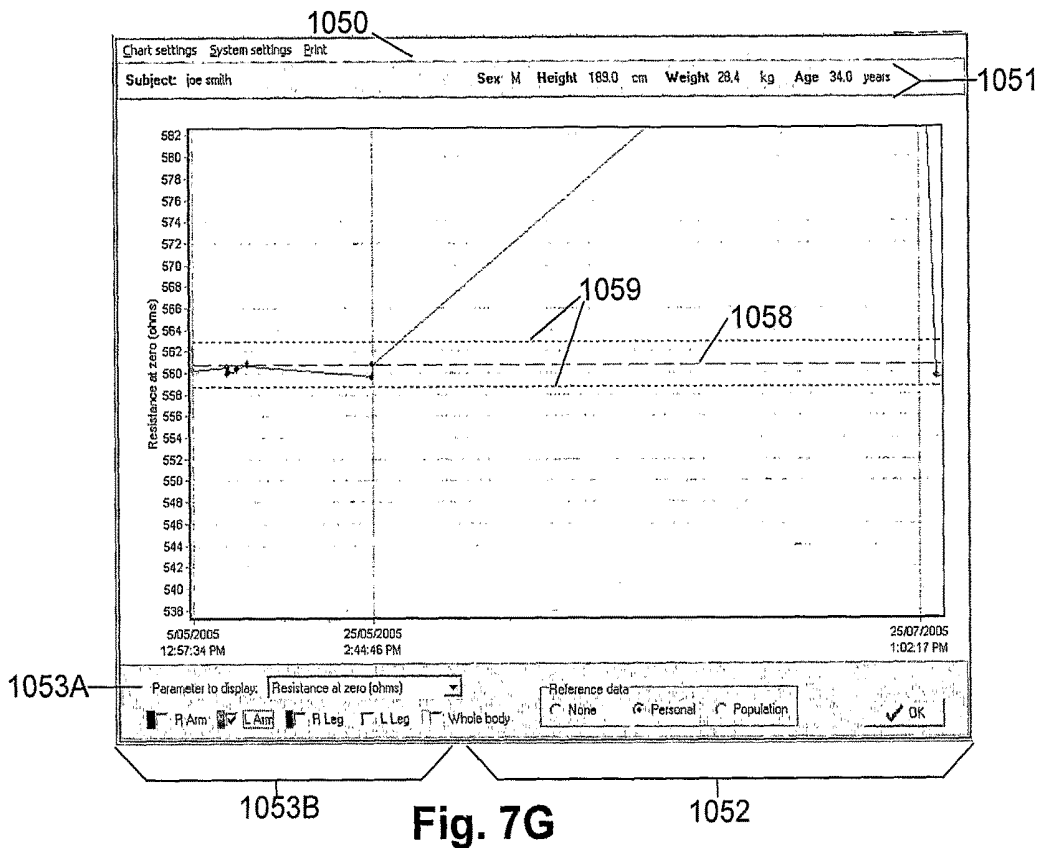

Fig. 7B







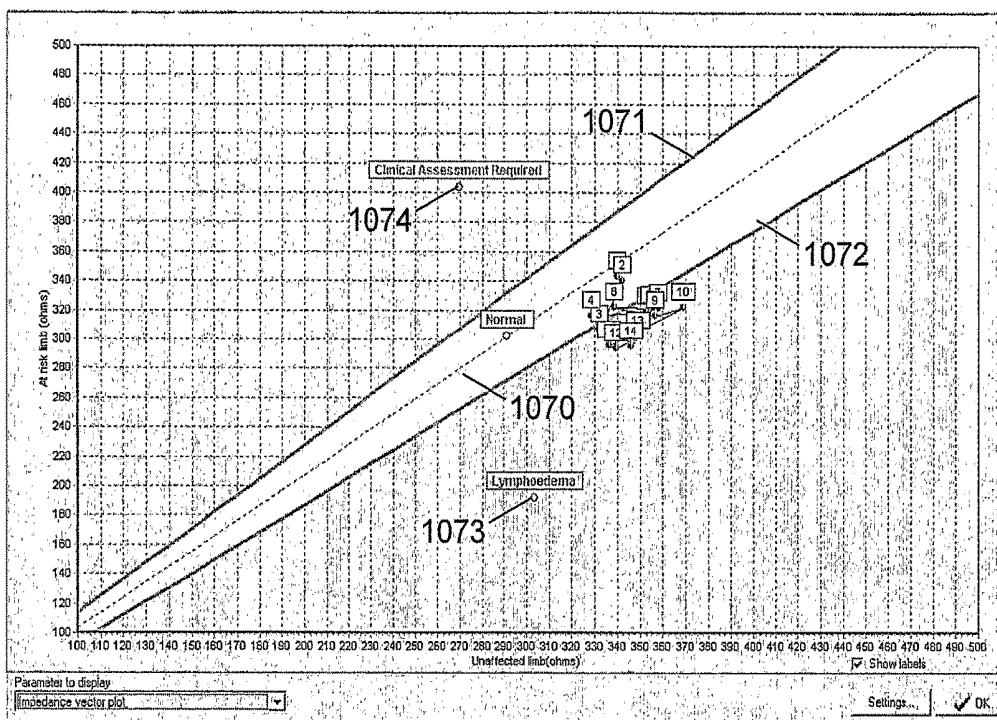

Fig. 71

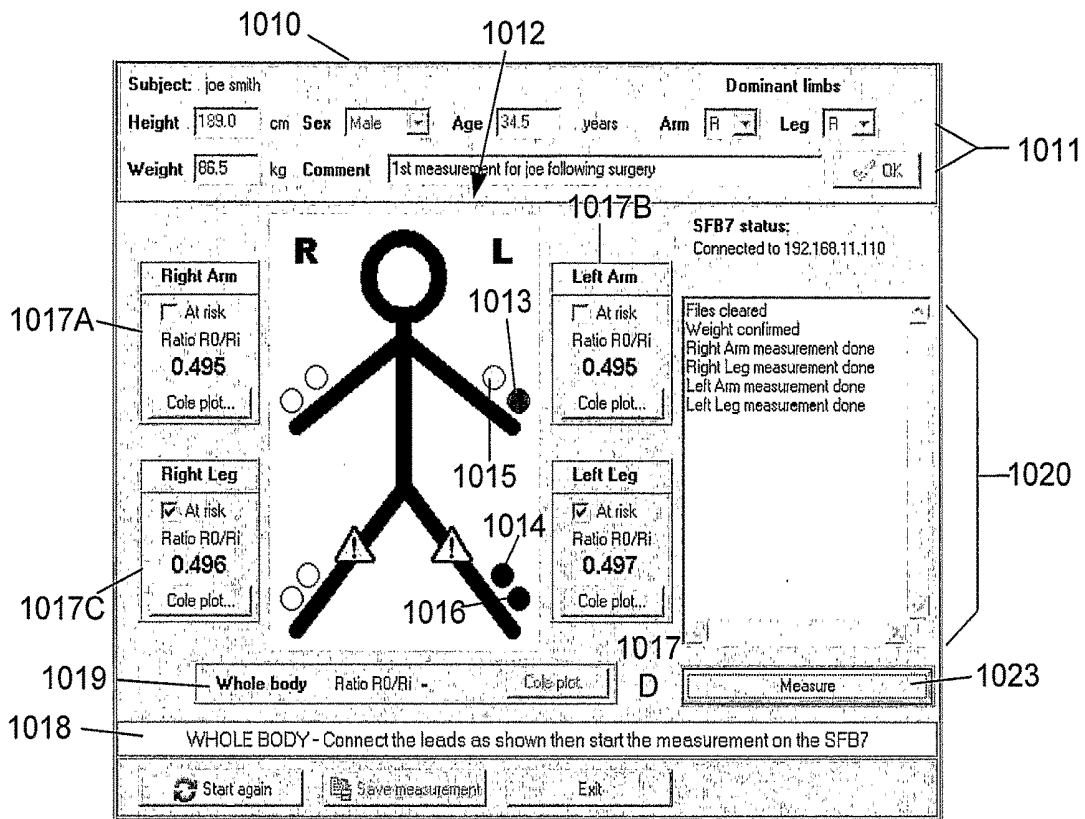

Fig. 8

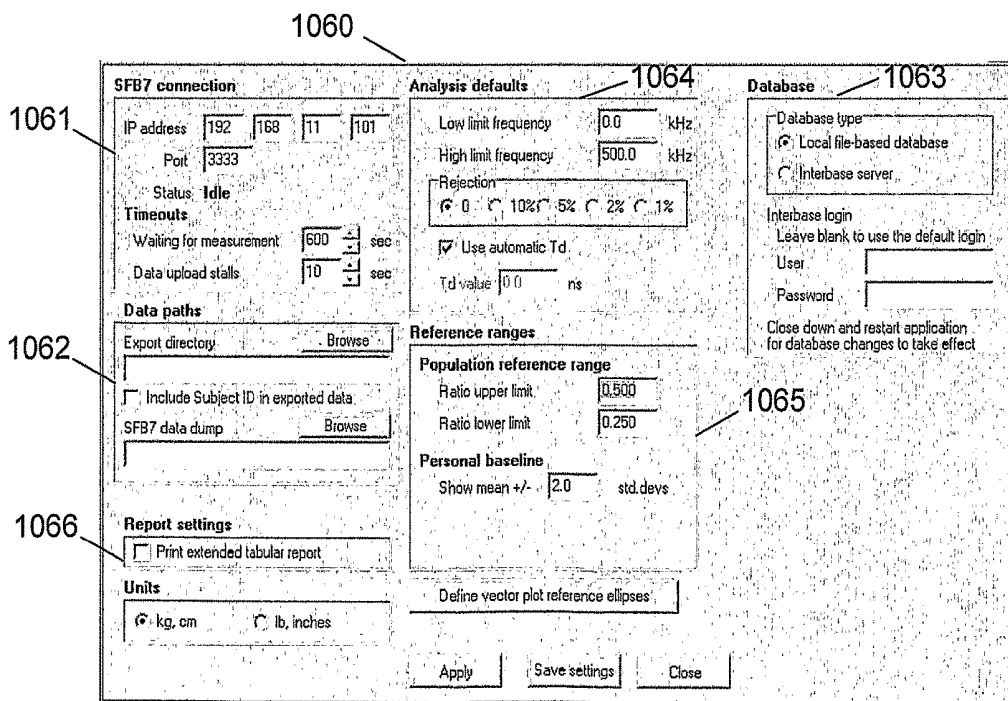

Fig. 10

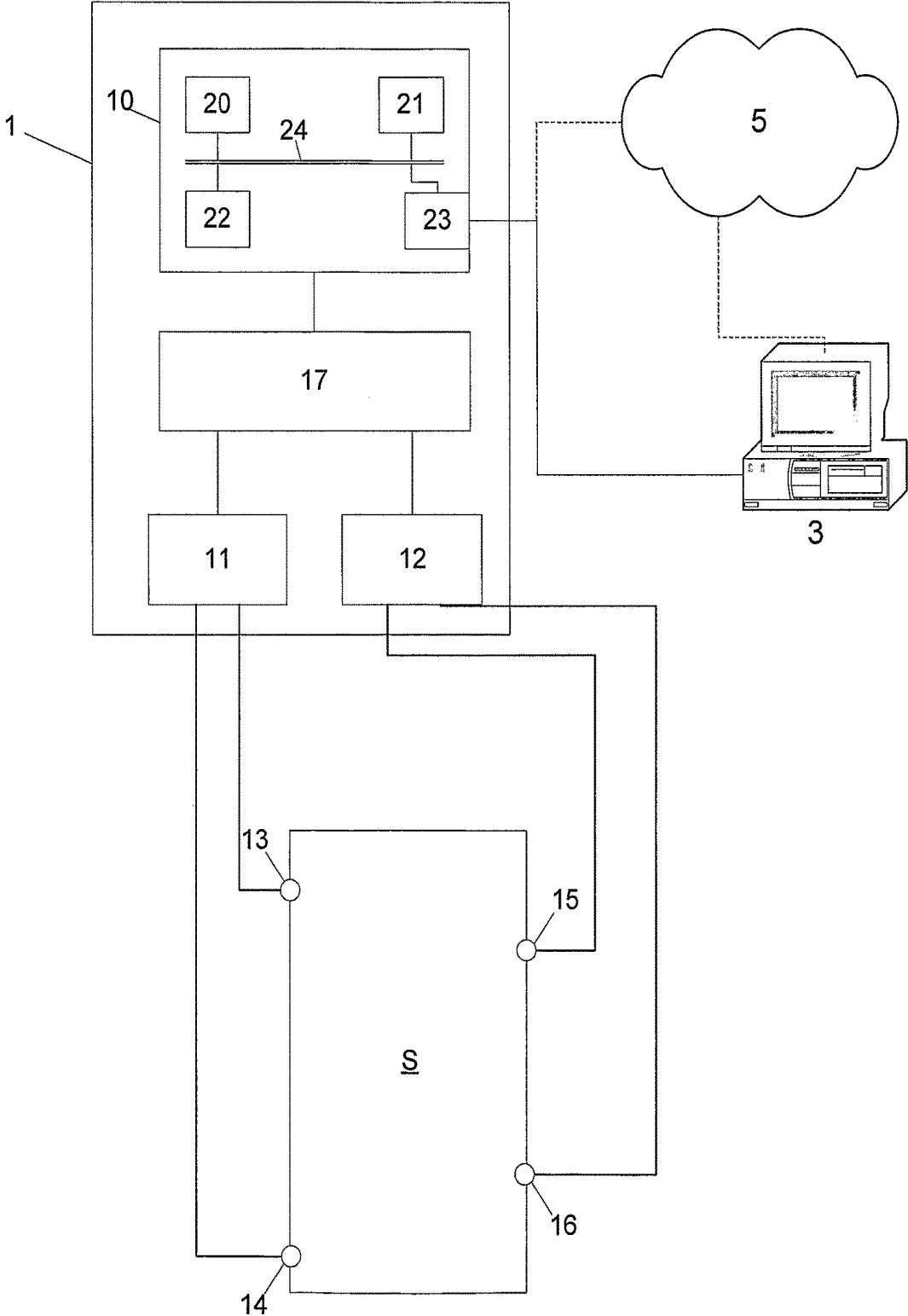

Fig. 9

HYDRATION STATUS MONITORING

BACKGROUND OF THE INVENTION

The present invention relates to a method and apparatus for determining one or more indicators of a subject's hydration status and in particular to a method and apparatus for monitoring a subject's hydration status during a dialysis procedure.

DESCRIPTION OF THE PRIOR ART

The reference in this specification to any prior publication (or information derived from it), or to any matter which is known, is not, and should not be taken as an acknowledgment or admission or any form of suggestion that the prior publication (or information derived from it) or known matter forms part of the common general knowledge in the field of endeavour to which this specification relates.

One existing technique for determining biological parameters relating to a subject, involves the use of bioelectrical impedance. This involves measuring the electrical impedance of a subject's body using a series of electrodes placed on the skin surface. Changes in electrical impedance at the body's surface are used to determine parameters, such as changes in fluid levels, associated with the cardiac cycle or oedema.

Maintaining hemostasis during hemodialysis is recommended to minimise cardiovascular and other associated risks. Oedema is difficult to detect until the interstitial fluid volume has risen to approximately 30% above normal, whilst severe dehydration can develop before the onset of clinical symptoms. The current method of evaluating hydration status of dialysis patients based on blood pressure and body weight changes over time can be misleading since these parameters are complex variables related to other physiologic mechanisms.

SUMMARY OF THE PRESENT INVENTION

In a first broad form the present invention provides a method of determining an indication of the hydration status relating to a subject, the method including, in a processing system:

- a) determining a measured impedance value for at least one body segment;
- b) for each body segment, and using the measured impedance values, determining at least one indicator, the indicator being at least partially indicative of a level of extracellular fluid;
- c) determining an indication of the hydration status using at least one determined indicator.

Typically the method includes, in the processing system:

- a) comparing the at least one indicator to at least one of:
 - i) a predetermined reference;
 - ii) an indicator determined for at least one other body segment; and,
 - iii) a previously determined indicator; and,
- b) determining an indication of the hydration status using the results of the comparison.

Typically the reference includes at least one of:

- a) a predetermined threshold;
- b) a tolerance determined from a normal population;
- c) a predetermined range; and,
- d) an indicator previously determined for the subject.

Typically the indicator is at least one of:

- a) an index (I) of the ratio of extra- to intra-cellular fluid; and,
- b) an extracellular fluid volume.

Typically the method includes, in the processing system:

- a) determining a plurality of measured impedance values for each body segment, each measured impedance value being measured at a corresponding measurement frequency; and,
- b) determining impedance parameter values based on the plurality of measured impedance values, the indicator being at least partially based on the determined impedance parameter values.

Typically the parameter values include R_0 and R_∞ , wherein:

- R_0 is the resistance at zero frequency; and,
- R_∞ is the resistance at infinite frequency.

Typically the method includes:

- a) monitoring changes over time for at least one of:
 - i) R_0 ;
 - ii) R_∞ ;
 - iii) a difference between R_0 and R_∞ ;
- b) a vector indication of an impedance measurement.

Typically the method includes, in the processing system:

- a) determining values for parameters R_0 and R_∞ from the measured impedance values; and,
- b) determining the indicator by calculating the index (I) using the equation:

$$I = \frac{R_\infty}{R_0 - R_\infty}$$

Typically the method includes, in the processing system, determining the parameter values using the equation:

$$Z = R_\infty + \frac{R_0 - R_\infty}{1 + (j\omega\tau)^{1-\alpha}}$$

where:

Z is the measured impedance at angular frequency ω ,
 τ is a time constant, and
 α has a value between 0 and 1.

Typically the method includes, in the processing system:

- a) determining the impedance of each body segment at four discrete frequencies; and,
- b) determining values for the parameters by solving the equation using four simultaneous equations.

Typically the method includes, in the processing system, determining the parameter values by:

- a) determining a complex impedance locus using the measured impedance values; and,
- b) using the complex impedance locus to determine the parameter values.

Typically the indicator for a body segment is the extracellular fluid volume determined using the equation:

$$ECV_{segment} = C_{segment} P_{segment} \left(\frac{L_{segment}^2}{R_{segment}} \right)$$

Where

ECV=Extracellular fluid volume

$C_{segment}$ =Geometry Constant which is 1 for an arm or leg and 4 for the thoracic cavity

$L_{Segment}$ = Length of the segment in cm

$R_{Segment}$ = Resistance of the segment in Ohm

$\rho_{Segment}$ = Resistivity coefficient which is nominally 47 Ohm/cm

Typically the method includes determining an indicator for the entire body the equation:

$$ECV_{Total} = 2(ECV_{arm} + ECV_{leg}) + ECV_{trunk}$$

Typically the second body segment and the at least one other body segment are different types of body segment.

Typically the body segments are limbs.

Typically the body segment includes at least one of:

a) a calf; and,

b) a bicep.

Typically the method includes, in the computer system,

a) determining a correction factor; and

b) determining the hydration status using the correction factor.

Typically the correction factor is indicative of at least one of:

a) a subject orientation or posture;

b) a subject skin temperature; and,

c) a subject ethnicity.

Typically the method includes, in the computer system:

a) determining a subject orientation; and

b) determining the hydration status using the orientation.

Typically the method includes, in the computer system:

a) determining a first indicator at a first subject orientation;

b) determining a second indicator at a second subject orientation; and

c) determining the hydration status using the difference between the first and second indicators.

Typically the method includes, in the computer system:

a) determining a first indicator at a first time;

b) determining a second indicator at a second time; and

c) determining the hydration status using the difference between the first and second indicators.

Typically the method includes, in the computer system, displaying an indication of at least one of:

a) parameter values;

b) the indicator;

c) an extracellular fluid volume; and,

d) a ratio of extra-cellular to intra-cellular fluid.

Typically the method includes, in the processing system:

a) receiving data representing at least one measured impedance value; and,

b) generating a representation of the at least one measured impedance value.

Typically the method includes, in the processing system:

a) selecting a representation type based on a selected impedance measurement type; and,

b) generating the representation in accordance with the selected representation type.

Typically the representation is in the form of at least one of:

a) a Complex impedance plot;

b) an argand diagram;

c) a list of impedance values;

d) a reactance against frequency plot; and,

e) resistance against frequency plot.

Typically the method includes, in the processing system:

a) receiving data representing at least one measured impedance value;

b) processing the at least one measured impedance value to determine at least one impedance parameter; and,

c) generating a representation of the at least one impedance parameter.

Typically the method includes, in the processing system:

a) causing one or more electrical signals to be applied to the subject using a first set of electrodes, the one or more electrical signals having a plurality of frequencies;

b) determining an indication of electrical signals measured across a second set of electrodes applied to the subject in response to the applied one or more signals;

c) determining from the indication and the one or more applied signals, an instantaneous impedance value at each of the plurality of frequencies; and,

d) determining the indicator using the instantaneous impedance values.

Typically the electrodes are positioned in accordance with the theory of equal potentials.

Typically the positioning of the electrodes includes:

a) a first current supply electrode positioned on a limb being measured;

b) a second current supply electrode on a second limb on a the same lateral side of the subject as the limb being measured;

c) a first voltage electrode positioned on a limb being measured; and,

d) a second voltage electrode positioned on a third limb contra-lateral to the limb being measured.

Typically the processing system is coupled to a measuring device, and wherein the method includes, in the processing system:

a) generating instructions; and,

b) transferring the instructions to the measuring device, the measuring device being responsive to the instructions to cause the impedance measurements to be performed.

Typically the processing system forms part of a measuring device.

Typically the measuring device includes at least two channels, each channel being adapted to measure the impedance across a respective body segment, and wherein the method includes, in the processing system, causing at least one impedance measurement to be performed using each channel.

Typically the measuring device includes a processor, and wherein the processor is for:

a) receiving the instructions; and,

b) causing one or more impedance measurements to be performed using the instructions.

In a second broad form the present invention provides apparatus for detecting tissue oedema in a subject, the apparatus including a processing system for:

a) determining a measured impedance value for at least one body segment;

b) for each body segment, and using the measured impedance values, determining at least one indicator, the indicator being at least partially indicative of a level of extracellular fluid;

c) determining an indication of the hydration status using at least one determined indicator.

Typically the apparatus includes:

a) a current supply for generating an alternating current at each of a plurality of frequencies;

b) at least two supply electrodes for applying the generated alternating current to a subject;

c) at least two measurement electrodes for detecting a voltage across the subject; and,

d) a sensor coupled to the measurement electrodes for determining the voltage, the sensor being coupled to the processing system to thereby allow the processing system to determine the measured impedances.

Typically the apparatus is adapted to perform the method of the first broad form of the invention.

In a third broad form the present invention provides a method for use in dialysis of a subject, the method including, in a processing system:

- a) determining one or more impedance values for at least one body segment;
- b) for each body segment, and using the measured impedance values, determining at least one indicator; and,
- c) selectively controlling the dialysis the subject using at least one determined indicator.

It will be appreciated that the broad forms of the invention may be used individually or in combination, and may be used in performing or controlling dialysis in subjects such as humans.

BRIEF DESCRIPTION OF THE DRAWINGS

An example of the present invention will now be described with reference to the accompanying drawings, in which:—

FIG. 1 is a schematic of an example of impedance determination apparatus;

FIG. 2 is a flowchart of an example of an outline of a process for determining indicators of hydration status;

FIGS. 3A and 3B are a flow chart of an example of a detailed process for determining indicators of hydration status;

FIGS. 4A and 4B are examples of a GUI used in providing subject details;

FIG. 5A is an example of a GUI used in providing electrodes on a subject;

FIGS. 5B and 5C are examples of typical electrode placements;

FIG. 5D is an example of an electrode configuration used in measuring the impedance of a subject's right arm;

FIG. 5E is an example of a GUI used in performing impedance measurements;

FIGS. 6A to 6D are examples of a GUI used in viewing measured impedance parameters;

FIGS. 7A and 7B are examples of a GUI used in selecting references;

FIGS. 7C to 7I are examples of a GUI used in presenting the results of an impedance analysis;

FIG. 8 is an example of a GUI used in performing total body impedance measurements;

FIG. 9 is a schematic of a second example of impedance determination apparatus; and,

FIG. 10 is a schematic of a GUI used in configuring the apparatus of FIG. 9.

DETAILED DESCRIPTION OF THE PREFERRED EMBODIMENTS

An example of apparatus suitable for performing an analysis of a subject's impedance will now be described with reference to FIG. 1.

As shown the apparatus includes a monitoring device 1 including a processing system 10 having a processor 20, a memory 21, an input/output (I/O) device 22, and an optional external interface 23, coupled together via a bus 24. The external interface can be used to couple the measuring device 1 to one or more peripheral devices 4, such as an

external database or computer system, barcode scanner, dialysis machine, any other required sensors, or the like. The processing system 10 is coupled to a signal generator 11 and a sensor 12, via a processing module 17, as shown.

In use the signal generator 11 and the sensor 12 are selectively coupled to respective electrodes 13A, 13B, 13C, 13D, 15A, 15B, 15C, 15D provided on a subject S, via a multiplexer 18, and connecting leads L, as shown.

The processing system 10 and processing module 17 are adapted to generate control signals, which cause the signal generator 11 to generate one or more alternating signals, such as voltage or current signals. These signals are then transferred to a selected pair of electrodes 13A, 13B, 13C, 13D by the multiplexer 18, allowing the alternating signals to be applied across a respective segment of the subject S, depending on the position of the selected pair of electrodes 13A, 13B, 13C, 13D. The sensor 12 is then connected to selected ones of the electrodes 15A, 15B, 15C, 15D, using the multiplexer 18, allowing the voltage across or current through the respective segment of the subject S to be measured. The processing system and processing module 17 are adapted to generate control signals to control the switching of multiplexer 18.

The sensor 12 transfers appropriate signals to the processing system 10, allowing the impedance of the respective segment of the subject S to be determined, as will be described in more detail below.

In any event, by using the multiplexer to selectively connect different pairs of the electrodes 13A, 13B, 13C, 13D to the signal generator 11, and pairs of the electrodes 15A, 15B, 15C, 15D to the sensor 12, this allows the impedance across different segments of the subject S to be measured. In general, the use of a particular combination of electrodes for measuring a particular body segment is referred to as a channel, and accordingly, it will be appreciated that the above described apparatus provides multi-channel functionality, allowing different body segments to be measured through appropriate switching of the multiplexer. However, multi-channel functionality may be achieved using other configurations, such as by providing a respective processing module 17, signal generator 11 and sensor 12 for each channel.

In any event, the processing system 10 may be any form of processing system which is suitable for generating appropriate control signals and interpreting voltage data to thereby determine the subject's bioelectrical impedance, and optionally the subject's dry mass to aid in dialysis.

The processing system 10 may therefore be a suitable programmed computer system, such as a laptop, desktop, PDA, smart phone or the like. Alternatively the processing system 10 may be formed from specialised hardware. Similarly, the I/O device may be of any suitable form such as a touch screen, a keypad and display, or the like.

Similarly, the processing module 17 is adapted to perform specific processing tasks, to thereby reduce processing requirements on the processing system 10. Accordingly, the processing module may be custom hardware, or the like, and in one example is formed from a Field Programmable Gate Array (FPGA), although any suitable processing module, such as a magnetologic module, may be used.

It will be appreciated that the processing system 10, the processing module 17, the signal generator 11, the sensor 12 and the multiplexer 18 may be integrated into a common housing and therefore form an integrated device. Alternatively, the processing system 10 may be connected to the signal generator 11 and the sensor 12 via wired or wireless connections. This allows the processing system 10 to be

provided remotely to the signal generator **11** and the sensor **12**. Thus, the signal generator **11** and the sensor **12** may be provided in a unit near, or worn by the subject S, whilst the processing system is situated remotely to the subject S.

Once the electrodes **13A**, **13B**, **13C**, **13D** are positioned, an alternating signal is applied to the subject S using a selected pair of the electrodes **13A**, **13B**, **13C**, **13D**. This may be performed either by applying an alternating signal at a plurality of frequencies simultaneously, or by applying a number of alternating signals at different frequencies sequentially. However the frequency range of the applied signals will also depend on the analysis being performed.

In the preferred implementation the applied signal is a frequency rich current from a current or voltage source, clamped or limited, so it does not exceed the maximum allowable subject auxiliary current. The signal can either be an impulse function or a voltage signal where the current is measured so it does not exceed the maximum allowable subject auxiliary current.

A potential difference and/or current is measured between a pair of the electrodes **15A**, **15B**, **15C**, **15D**.

To ensure accurate measurement of the impedance, buffer circuits are placed in connectors that are used to connect the voltage sensing electrodes **15** to the leads L. This ensures accurate sensing of the voltage response of the subject S, and in particular helps eliminate contributions to the measured voltage due to the response of the leads L.

This in turn greatly reduces artefacts caused by movement of the leads L, which is particularly important during dialysis as sessions are usually last for several hours and the subject will move around and change seating positions during this time.

A further advantage of this configuration is that the voltage is measured differentially, meaning that the sensor used to measure the potential at each electrode **15** only needs to measure half of the potential as compared to a single ended system. This in turn reduces the potential across the multiplexer **18**, thereby greatly reducing capacitive leakage in the multiplexer, resulting in a corresponding increase in accuracy.

The current measurement system may also have buffers placed in the connectors between the electrodes **13** and the leads L. In this instance, current is also driven or sourced through the subject S symmetrically, which again greatly reduced the parasitic capacitances by halving the common-mode current. Another particular advantage of using a symmetrical system is that the micro-electronics built into the connectors for each electrode **13** also reduces parasitic capacitances that arise when the subject S, and hence the leads L move.

In any event, the acquired signal and the measured signal will be a superposition of potentials generated by the human body, such as the ECG, and potentials generated by the applied current.

Optionally the distance between the inner pair of electrodes **15A**, **15B**, **15C**, **15D** may be measured and recorded. Similarly, other parameters relating to the subject may be recorded, such as the height, weight, age, sex, health status, any interventions and the date and time on which they occurred and other information, such as current medication, may also be recorded.

The acquired signal is demodulated to obtain the impedance of the system at the applied frequencies.

One suitable method for demodulation of superposed frequencies is to use a Fast Fourier Transform (FFT) algorithm to transform the time domain data to the frequency domain. This is typically used when the applied current

signal is a superposition of applied frequencies. Another technique not requiring windowing of the measured signal is a sliding window FFT.

In the event that the applied current signals are formed from a sweep of different frequencies, then it is more typical to use a processing technique such as multiplying the measured signal with a reference sine wave and cosine wave derived from the signal generator and integrating over a whole number of cycles. This process totally rejects any harmonic responses and significantly reduces random noise.

Other suitable digital and analog demodulation techniques will be known to persons skilled in the field.

Impedance or admittance measurements are determined from the signals at each frequency by comparing the recorded voltage and current signal. The demodulation algorithm will produce an amplitude and phase signal at each frequency.

An example of the process of performing impedance measurements and determining indicators of hydration status utilising the apparatus to FIG. **1** will now be described with reference to FIG. **2**.

At step **100** an operator of the apparatus positions electrodes **13**, **15** on the subject before connecting leads to the electrodes **13**, **15** so as to allow the apparatus to measure the impedance of a number of different body segments independently.

This will typically involve having the operator place a number of electrodes **13**, **15** on the subject S and then connecting leads between the electrodes **13**, **15** and the multiplexer **18** to allow the measuring device **1** to determine the impedance of respective body segments by selectively making measurements via the various channels.

At step **110** the measuring device **1** will operate to perform impedance measurements by generating an appropriate current sequence and applying this to the subject S via a pair of the electrodes **13A**, **13B**, **13C**, **13D**. This is typically performed in sequence for each channel, thereby allowing measurements to be determined for each body segment in turn.

At step **120** the measuring device **1** operates to process the impedance measurements so as to determine impedance parameters for each body segment, which can then in turn be analysed to determine indicators of the subject's current hydration status.

This process will now be described in more detail with respect to FIGS. **3A** and **3B**, and with reference to the graphical user interface (GUI) screen shots shown in FIGS. **4**, **5**, **6** and **7**.

In the example set out in FIG. **3A** at step **400** the operator selects that hydration status monitoring is to be performed. This may be required for example in the event that the measuring device **1** is able to perform a number of different types of measurement procedure, and typically involves having an operator select hydration status monitoring from a list of available measurement types. The available measurement types are typically determined by the processing system **10** either from the memory **21**, or alternatively downloaded via the external interface **23** and are based on predetermined profiles which provide suitable instructions to allow the measuring device **1** to perform the required impedance measurements.

At this stage, the processing system **10** may download appropriate firmware into the FPGA **17**, allowing the correct impedance measurement process to be performed by the FPGA.

At step **410** the measuring device **1** displays a GUI **1000** as shown in FIG. **4A**. The GUI includes a number of fields,

shown generally at **1001**, which allow data regarding the individual to be provided. The data includes information such as name, address, sex, height, weight, limb length or the like. Additionally, an indication of limbs at risk from oedema can be input as shown at **1002**, as this can be used in assisting with the analysis.

This is used to create a subject record, which is typically stored in a subject database accessed via the external interface **23**, or the like. The subject record includes the subject data, and details of any performed impedance measurements for the respective subject, thereby allowing the subject record to form a subject history for use in longitudinal analysis. Thus, it will be appreciated that in the event that a record already exists for the current subject, then the operator can perform a search to retrieve the record from the database. The database is typically a HL7 compliant remote or local database.

In one example, the subject can be provided with a wristband or the like which includes coded data indicative of the subject identifier. In this case, the measuring device **1** can be coupled to a peripheral device **4** for determining the subject identifier. Thus, for example, the data may be in the form of a barcode, with the peripheral device **4** being a barcode scanner. It will be appreciated however that any suitable mechanism could be used for encoding the subject identifier such as RFID (Radio Frequency ID) tags could be used, in which case the peripheral device will be a corresponding reader.

In this example, the barcode reader detects the barcode provided on the subject's wrist band, and determines a subject identifier from the detected barcode. The barcode reader provides data indicative of the sensed subject identifier to the processing system **10**, thereby allowing the processing system **10** to access the subject record from the database.

Alternatively however the subject identifier could be entered manually by an operator, for example, by using the I/O device **22**.

In the event that information such as limb length is not available then the measuring device **1** can estimate these from other subject data, such as a the subject height, using anthropometric tables, or the like. These can be customised by the operator of the measuring device, or can be downloaded from a central repository such as the database.

In any event, once this information is provided or otherwise determined, the processing system will update the GUI **1000** as shown in FIG. **4B** to display any previously measured impedance values, which may be used as reference data, as will be described in more detail below. Searching, editing and creation of records using the input controls shown generally at **1004**.

At step **430** the processing system **10** generates a GUI **1010**, an example of which is shown in FIG. **5A**, and which is used in allowing the operator to provide electrode connections. In this example, the GUI **1010** includes an indication of subject details at **1011**. A representation **1012** of the subject is provided, which shows general electrode connection points **1013**, **1015**, indicating where on the subject electrodes **13**, **15** should be provided.

The general arrangement is to provide electrodes on the hand at the base of the knuckles and between the bony protuberances of the wrist, as shown in FIG. **5B**, and on the feet at the base of the toes and at the front of the ankle, as shown in FIG. **5C**.

It will be appreciated that this configuration uses the theory of equal potentials, allowing the electrode positions to provide reproducible results for impedance measure-

ments. For example, when one of the channels is being used to measure the impedance of the right arm, the electrode configuration used is as shown in FIG. **5D**.

In this configuration, current is injected between electrodes **13A** and **13C**, with the electrodes **15A** positioned as shown, and the electrode **15B** being placed anywhere along the left arm, since the whole arm is at an equal potential. This is advantageous as it greatly reduces the variations in measurements caused by poor placement of the electrodes by the operator. It also greatly reduces the number of electrodes required to perform segmental body measurements, as well as allowing the limited connections shown to be used to measure each of limbs separately.

In one example, the current electrodes are provided on one hand and one foot, whilst the voltage electrodes are positioned a set distance apart on a calf or on a bicep. This is particularly advantageous as fluid levels in the calf are generally sensitive to changes in the subject's posture, whilst fluid levels in the bicep are relatively posturally invariant. Consequently, comparison of impedance measurements made at a subject's calf and bicep can be useful in detecting the subject's optimal fluid state, whilst taking into account changes in posture, as will be described in more detail below.

The GUI **1010** also displays details for each limb at **1017A**, **1017B**, **1017C**, **1017D**, including an indication of whether the limb is an at risk limb, which is a limb suffering from vascular insufficiency, as caused for example by surgery, obesity, an accident, or the like. An example of acquired vascular insufficiency is lymphoedema. This is also shown on the representation **1012** at **1017E**.

An instruction field is shown generally at **1018** and this is provided to display instructions to the operator, with an indication of the selected measurement procedure being shown at **1019**, and general measuring device status information being provided at **1020**. A comments field **1021** can also be used to record comments regarding the measurements made.

At this stage the operator typically updates the weight of the subject in the subject details **1011**, which may undergo significant variations over time due to changes in fluid levels within the subject's body. The operator may also re-specify the at risk limbs, which is useful when a subject develops further vascular insufficiency in a limb. For example, a subject may start off with unilateral vascular insufficiency of the left leg and over time may develop a vascular insufficiency in the right leg. This leg can be recorded at that point as being affected by the use of the "at risk" check boxes.

Once the weight and comments are entered the measurement procedure can be initiated by clicking the "ok button" **1022**. At this stage, both the weight and comments for each measurement are recorded as part of the corresponding subject record in the subject database. This allows the practitioner to track weight and clinical comments over the period of measurement as well as between different measurement periods.

Thus, it will be appreciated from the following that the process can be used to measure the dry mass of the subject, not only during a dialysis session, but also between different dialysis sessions, thereby further enhancing the ability of the system to determine any deviation from optimal haemostasis conditions. The system can also be used to track additional information, relating to details of potential triggers, such as the subject's food and drink consumption. This coupled with the fact that the system can accurately determine indicators of dry mass and hydration status can be used with trigger information to assess which potential triggers have a mate-

rial, and adverse effect on the subject and the dialysis process. This in turn allows the triggers to be avoided in future.

At step 440, the measuring device 1 optionally checks electrode continuity. This can be achieved based on the theory of equipotentials by comparing potentials measured at different ones of the electrodes. In particular, the process can measure the potential at different electrodes on a given limb, and these should be identical in accordance with the equipotential theory. In the event that the measured potentials are different, this indicates that there is a fault, such as a problem with the connection to one of the electrodes.

Additionally, or alternatively, it is possible to examine raw data from the applied current signal and the differential voltage signal, as acquired from the signal generator 11 and the sensor 12, and examine either the absolute magnitude of the signals, or a signal to noise ratio. In this instance, if either the absolute magnitude of the voltage signal, or the signal to noise ratio, are below respective thresholds, then this indicates a problem with the electrode connections.

Any problem with the electrode connections can be indicated to the operator of the measuring device 1 allowing the connection problem to be corrected.

If the electrode continuity is checked and it is determined the electrodes are not configured or working correctly, the process returns to step 430 so that the operator replaces or repositions the electrodes.

Otherwise, at step 450, the measuring device 1 optionally measures ECG signals. This can be achieved either through the use of a 5 lead ECG measurement process that utilises the same electrodes as used in measuring the impedance. Alternatively, optional additional leads may be used to allow for recording full 12 lead ECG measurements. If ECG signals are measured, these can be used to monitor an R-R interval trend using chaotic predictors. This can be used to determine a warning of the onset of a malignant or unstable arrhythmia, up to 10 minutes prior to the arrhythmia developing.

Additionally, this can be used to monitor cardiac output allowing a warning to be sounded when cardiac output starts to drop during dialysis. This may indicate that the patient will not have adequate cardiac function if more fluid is removed. This can be used to determine the optimum fluid loading for a patient suffering from cardiac disease who also requires dialysis.

At step 460, the measuring device 1 optionally measures and trends blood pressure signals.

At step 470, the measuring device 1 then performs the required impedance measurements, with general measuring device status information being provided at 1020. To achieve this, the monitoring device 1 applies the required current signals to one of the body segments, via a respective one of the channels A, B, measuring the resulting current and voltage across the body segment. This allows instantaneous impedance values to be determined at a number of different frequencies f_i , for the respective body segment, which are then stored at step 480.

The measuring device 1 repeats this for each of the measurement channels, so that impedance measurements are determined for each of the body segments separately.

At step 490 the measuring device 1 operates to determine impedance parameters for each body segment. Typically this includes parameters such as the impedance at zero, characteristic and infinite frequencies (R_0 , Z_c , R_∞). These can be derived based on the impedance response of the subject, which at a first level can be modelled using the equation (1):

$$Z = R_\infty + \frac{R_0 - R_\infty}{1 + (j\omega\tau)} \quad (1)$$

where:

R_∞ =impedance at infinite applied frequency,

R_0 =impedance at zero applied frequency,

ω =angular frequency,

τ is the time constant of a capacitive circuit modelling the subject response.

However, the above represents an idealised situation which does not take into account the fact that the biological tissues are an imperfect system. Taking this into account leads to a modified model, called the Cole model, in which:

$$Z = R_\infty + \frac{R_0 - R_\infty}{1 + (j\omega\tau)^{1-\alpha}} \quad (2)$$

where α has a value between 0 and 1 and can be thought of as an indicator of the deviation of a real system from the ideal model.

The Value of the impedance parameters R_0 and R_∞ may be determined in any one of a number of manners such as by: solving simultaneous equations based on the impedance values determined at different frequencies; using iterative mathematical techniques;

extrapolation from a "Complex impedance plot" (also sometimes referred to as a "Wessel" or "Cole-Cole" plot) or argand diagram;

performing a function fitting technique, such as the use of a polynomial function.

At this stage the processing system 10 can also be adapted to test adherence of the measurements to the Cole model. In particular, the Cole model assumes that the impedance measurements lie on a semi-circular impedance locus. Accordingly, the processing system 10 can determine if the measured values fit a semi-circular locus to thereby determine if the Cole model is satisfied. Alternatively, the measured impedance parameter values can be compared to theoretical values derived using the equation (2), to thereby allow the degree of concordance to the Cole model to be determined.

In the event that the Cole model is not satisfied, an indication of this can be provided to the operator allowing an appropriate analysis technique to be utilised.

Once the parameters have been determined, these can optionally be viewed using a GUI, an example of which is shown in FIGS. 6A to 6D. In this example, the GUI 1030 includes subject details at 1031, and a measurement selection inputs 1032. This allows the operator to select measurements of interest, which in this example includes measurements from the left arm. Once the measurements are selected, the processing system 10 displays an overview of parameters determined from the impedance measurements at 1033.

A number of tabs 1034 can then be used to allow different representations of the measured impedance values to be provided in a window 1035. This includes, for example, producing a complex impedance plot, as shown in FIG. 6A. Alternatively the impedance values can be listed as shown in FIG. 6B, or plotted as reactance verses frequency or resistance verses frequency as shown in FIGS. 6C and 6D respectively.

Frequency controls **1036** are provided to allow impedance measurements above or below threshold limits to be omitted from the displayed results, as shown by threshold markers **1037A**, **1037B**. Additionally a rejection limit can be applied to discard data points that fall outside a threshold variation from an idealised semi-circular locus provided on the complex impedance plot.

The impedance parameter values can then be analysed to derive indicators of hydration status.

In particular, as will be appreciated by persons skilled in the art, when a subject is undergoing dialysis, there is significant movement of fluid within the body. This can lead to an excess of extracellular fluid in some body segments, resulting in oedema, and/or a reduction in extracellular fluid in other body segments.

Accordingly, it is typical for the parameters to be used to derive indicators that are at least partially indicative of the extracellular fluid levels in each of the body segments and/or the entire body. The indicators are therefore typically indicative of the extracellular fluid volume, or an index based on the ratio of extra- to intra-cellular fluid.

In the case of the extracellular fluid volume, this can be calculated for each body segment using the equation:

$$ECV_{Segment} = C_{Segment} \rho_{Segment} \left(\frac{L_{Segment}^2}{R_{Segment}} \right) \quad (3)$$

Where

ECV=Extracellular fluid volume

$C_{Segment}$ =Geometry Constant which is 1 for an arm or leg and 4 for the thoracic cavity

$L_{Segment}$ =Length of the segment in cm

$R_{Segment}$ =Resistance of the segment in Ohm

$\rho_{Segment}$ =Resistivity coefficient which is nominally 47 Ohm/cm

The resistivity coefficient can be determined at each moment by using a nominal population reference where alpha is measured and then a corresponding resistivity for extracellular fluid is determined. This can also be done using all the variables from a model such as the Cole model to determine the appropriate resistivity. Alternatively this can be manually entered or measured using techniques known to persons skilled in the art.

The total body fluid is calculated according to:

$$ECV_{Total} = 2(ECV_{arm} + ECV_{leg}) + ECV_{trunk} \quad (4)$$

The extracellular fluid resistance R_e is determined from:

$$R_e = R_0$$

and intracellular fluid resistance R_i is determined from:

$$R_i = \frac{R_0 R_e}{R_e - R_\infty}$$

Thus, this can be used to derive an index I, which is indicative of the ratio of extra- to intra-cellular fluid is given by the equation:

$$I = \frac{R_i}{R_e} = \frac{R_\infty}{R_0 - R_\infty} \quad (5)$$

Additionally, the total body water can also be used as an indicator for hydration status. In this example, by position-

ing the electrodes as shown in FIG. 8, this allows impedance measurements across the subject's entire body to be determined. This in turn allows the subject's total body water (TBW) to be derived given by:

$$TBW = ecf + icf \quad (6)$$

where:

TBW=total body water

ecf=volume of extracellular fluid

icf=volume of intracellular fluid

In this regard, the volumes of extracellular and intracellular fluid can be derived from the values R_0 , R_∞ , as these depend on the values of the extracellular and intracellular resistance, as discussed above.

The analysis of the extracellular fluid volumes, the index I and/or the total body water may be achieved in a number of ways, but typically involves comparing the parameters to available references, and accordingly, the process determines if references are available at step **510**. If references are available, the measuring device **1** allows the user to select an appropriate reference at step **520**.

For example, the reference can be in the form of earlier data collected for the respective subject, thereby allowing a longitudinal analysis to be performed. This typically requires that data are collected prior to dialysis or other interventions, allowing the measuring device **1** to determine if there are any variations in the subject's extracellular fluid levels during the dialysis process, thereby indicating a change in subject hydration status. This can be performed for each body segment separately, or for the entire body.

However, the system may also or alternatively use a normal population database table, which includes reference values obtained from different subjects. This database table is essentially a single subject database table into which all measurements of normal population subjects (people without vascular insufficiency) are added.

An example of such normal population data displayed using the GUI **1000** is shown in FIG. 7A. This table then acts as a pool of data from which normalised values for raw impedance data and ratios of impedance data can be generated, allowing comparison with measured values for the subject to be performed.

This generation of this normalised data is in the form of mean (averaged) values that are selected to be relevant to the test subject. The selection is performed based on the subject information and may be performed on the basis of any one of a number of factors, such as age, sex, height, weight, race, interventions, or the like.

Therefore if the test subject is female then the normalised data drawn from the normal population database will be calculated from measurements from female subjects that are present in the in the normal population database.

Thus, in one example, the operator is presented with the GUI **1040** similar to that shown in FIG. 7A, which allows the operator to select appropriate records from the normal population table, as shown by the highlighted entry at **1041**.

It will be appreciated that the normalised population references are generally less accurate than subject specific references as these do not necessarily accurately model the subject's fluid levels and hence hydration status prior to undergoing dialysis.

In the case of using a subject specific reference, this is generally achieved by ensuring measurements taken prior to surgery, requiring dialysis, interventions, heart disease, or other events that will have an impact on the hydration status. Thus, for example, if the subject is undergoing dialysis, then

the reference can be formed from parameter values derived prior to commencement of the dialysis procedure.

A common example is baseline measurements taken before surgical intervention for breast cancer that can be used to track subjects fluid shifts post surgery by comparison of study measurements to these baseline generated mean values.

Subject specific baselines can be generated automatically from measurements in the subject's database table. This can in turn be used to provide cut off points for dialysis based on when the measured impedance values or derived indicators approach predetermined impedance or indicator values representing an ideal or optimal fluid level or hydration status.

Generation of baselines can be achieved using the GUI 1000 shown in FIG. 7B, in which the subject's record is displayed. Located on the GUI 1000, are two selection windows 1042, 1043 that are used to define the measurements used from the subject's database table to generate mean data values for comparison to study measurements.

It will be appreciated that the process can also be used to add data to the normal population table. This is achieved by performing the measurement process outlined above, and in the event that the subject is healthy, or the subject is a control, such as a family member, importing the data into the normal population table. This can be performed in addition to adding the measurements to the subject record, so that measurements collected from a healthy individual can be used for subsequent longitudinal analysis and/or as a normal population reference.

In any event, once an appropriate reference is selected at step 520, the measuring device 1 compares the currently determined indicator to the reference at step 530, and utilises this to generate an indication of the hydrations status which is then displayed at step 540.

If no reference is available, the indicators determined for each body segment are compared to the indicators determined for other ones of the body segments. This allows a relative distribution of fluid within the subject to be monitored, which in turn allows an indication of hydration status to be determined.

For example, this can be used to determine the presence or absence of oedema. In the event that it is believed that the subject has one or more limbs at risk of oedema (i.e. suffering from vascular insufficiency of that limb), then the onset of oedema is in turn indicative of variations in the subject's hydration status. In this instance, the analysis of each of the limbs will be influenced by whether the subject is deemed to be at risk of bilateral oedema (i.e. suffering from vascular insufficiency of two limbs).

In particular, if there is no risk of bilateral oedema, then the processing system 10 can compare parameters for contra-lateral limbs. This may be achieved for example by determining an index based on a ratio of the extra- to intra-cellular fluid levels in each leg, and then comparing the values determined to assess whether there is difference between the limbs, or against a reference value for that limb, and hence whether there is a likelihood of oedema being present.

In the event that there is a likelihood of the vascular insufficiency being bilateral, then the processing system 10 typically determines the index for each limb. A ratio of the determined index I for different pairs of limbs are then compared, thereby allowing the operator to determine if there is a likelihood of bilateral oedema.

In any event, it can be seen that if there is a major variation in the extracellular fluid volume, or the index I, either over time in the case of longitudinal analysis (either

extending through a dialysis session, or extending over multiple sessions), compared to normal references, or between different body segments, this is indicative of a changing hydration status. This is in turn indicative of the fact that the dialysis procedure needs to be modified in order to counteract this change, and ensure that the subject is correctly hydrated.

Accordingly, the measuring device 1 can use this to display a report that is indicative of the hydration status, and/or the presence, absence or degree of oedema.

However, as an alternative to the above described process, the hydration status can be monitored by examining other indicators, such as by examining the impedances values at different selected frequencies.

Thus, for example, this may involve calculating impedance values at specific frequencies in the complex impedance plot. This may include theoretical impedance values such as R_0 and R_{∞} , vectors representing the actual measured values, or theoretical values derived at set frequencies, as well as the difference between values of R_0 and R_{∞} .

In one example, the process set out in steps 510 to 540 can involve repeatedly making measurements during the dialysis procedure, and then monitoring the variation in one or more of the above mentioned indicators, such as the value of R_{∞} , the level of extra-cellular fluid, the index I, or the like.

In this example, as dialysis proceeds, fluid levels within the subject's body should alter, resulting in a corresponding alteration of the indicator. As the dialysis procedure reaches a desired end point and fluid levels within the subject approach an ideal or optimal level, this will also result in a corresponding stabilisation of the indicators. Accordingly, in one example, the process involves monitoring for variation, and in particular, a rate of change of the indicators. When the rate of indicator variation falls below a predetermined threshold, this indicates that the value of the indicator, and hence patient fluid levels, have substantially stabilised, thereby allowing the dialysis procedure to be halted.

Thus, in one example, the process involves monitoring changes in the values of indicators such as R_0 , R_{∞} , the difference between R_0 and R_{∞} , vector impedance values, or any other indicator, and then using the rate of variation to control the dialysis process.

Examples of the different types of available reports will now be described with reference to FIGS. 7C to 7I.

As shown in FIG. 7C, the report is presented using a GUI 1050 that includes subject details shown generally at 1051. The GUI includes controls 1052 that allow the operator to select whether reference data is to be used and the nature of the reference data. Thus, it will be appreciated that if a user varies the reference data selection, the process will return to step 540 to reassess the nature of the output dependent on the type of reference selected. At 1053A a drop down list is provided to indicate the nature of the parameter that is to be displayed, and at 1053B checkboxes are provided indicating the limbs for which the parameter is to be displayed. In addition to this, a limb of interest and a reference limb can be selected using the check boxes 1054, 1055 as shown.

The parameters available for charting include:

Weight;

Fluid loading;

Ratio of indices;

Ratio of body segment R_0 values;

The index for each individual body segment R_0 for a body segment;

R_{∞} for a body segment;

The intracellular fluid resistance R_i ;

The characteristic frequency of the subject f_c ;

Standard error of estimates;
Td time delay for each measurement; and,
Values of α and τ from the Cole Model.

Each of the parameters will now be described in more detail.

Fluid Loading

The impedance vector plot is a graphical representation of when a subject's measurements move relative to a reference ellipse. The reference ellipse can be generated from a 95% confidence interval based on the subject specific baseline data or the normal population data.

When data points of a study body segment are outside the ellipse, this indicates the presence of too much fluid in the corresponding body segment. The ellipse can be generated for and displayed for each body segment chosen using the reference limb checkbox. The data points displayed are those generated from the study body segment data for the subject. The study body segments and reference body segments are chosen using the body segment selector checkboxes located underneath the chart.

FIG. 7C shows an example of a fluid loading plot in which the index for left and right legs is compared. In this example, the index remains within the ellipse shown generally at **1056** highlighting that oedema is not present, and optimum dry mass has been obtained. However, when the right arm and left arm are compared as shown in FIG. 7D, the values for the ratio comparisons fall outside the reference ellipse **1056** indicating that the right arm is suffering from fluid overload and may have vascular insufficiency.

In these examples, the fluid loading plot includes a comparison between limbs, and accordingly, the checkboxes **1053B** are not used.

An alternative example is shown in FIG. 7I. In this example, the reference ellipse is replaced by reference lines **1071**, **1072**, defining a "funnel" shaped reference region **1070**. In this example, the reference region may again be based on a 95% confidence interval from the subject's specific baseline data or the normal population data.

In contrast to the reference ellipse of FIGS. 7C and 7D above, the reference region **1070** is generally more able to take into account variations in physical characteristics between subjects. For example, when a reference ellipse is determined based on population samples, then if a subject has particularly thin limbs, or short fat limbs, then the subject's measured value may fall outside the ellipse, even when the hydration status is normal. However, this does not occur with the reference region **1070**.

A further benefit is that if the subject has some form of oedema and is over hydrated, then this will result in the measured index value that is positioned below the reference line **1072**, as shown for example at **1073**.

If the measured index is determined to be above the line **1071**, as shown for example at **1074**, this generally indicates either that the patient is dehydrated, which will require further clinical intervention, or investigation. Alternatively, this indicates that the electrodes have been incorrectly attached to the subject, in which case re-measurement may be required.

Ratio of Body Segment Indices

This will display the index I for a selected reference limb divided by the index I of the limb of interest.

FIG. 7E is an example of the ratio of limb ratios in which a ratio of the index for the right arm and right legs is plotted against time. In this instance, it can be seen that a significant variation is present at **1057** indicating an undesirable fluid loading.

In this examples, as two limbs are again compared, the checkboxes **1053B** are not used, and are ignored.

Ratio of Body Segments R_0 Values

This function will display the ratio of the R_0 of the reference body segment divided by that of a study body segment for each measurement in the subject's database table.

Index I for Each Body Segment

The index I can also be displayed for each body segment for all measurements in the subjects database table as a chart over time, as shown in FIG. 7F. The body segments represented on the chart are selected using the control **1053**. In this instance, as reference and study limbs are not defined, the **1054**, **1055** are omitted for clarity.

Resistance at Zero kHz (R_0) for a Single Body Segment

The value of R_0 can also displayed for each body segment for all measurements in the subjects database table as a chart over time.

Resistance at Infinite Frequency (R_∞) for a Single Body Segment

The value of R_∞ can also displayed for each body segment for all measurements in the subjects database table as a chart over time.

Resistance for the Intracellular Fluid (R_i) for a Single Body Segment

The value of R_i can also displayed for each body segment for all measurements in the subjects database table as a chart over time.

Characteristic Frequency for Single Body Segment

The characteristic frequency can also displayed for each body segment for all measurements in the subjects database table as a chart over time.

Value of α and τ from the Cole Model

The value of α and τ can also displayed for each body segment for all measurements in the subject's database table as a chart over time.

SEE (Standard Estimate of Errors) Values for a Single Body Segment

The value of the standard estimate of errors (SEE) can also displayed for each body segment for all measurements in the subjects database table as a chart over time.

Td (Time Delay) Values for a Single Body Segment

The value of the time delay (Td) associated with each measurement can also displayed for each body segment for all measurements in the subjects database table as a chart over time.

REFERENCE INDICATIONS

In each of the above outlined reports, reference values can also be displayed based either on the normalised population reference or subject specific reference.

An example of the use of a subject's specific reference value is shown in FIG. 7F. In this instance the reference value is based on R_0 as shown at **1058**. Accordingly, it can be seen that variation of the value R_0 compared to the reference is indicative of oedema. The generation of a report by comparison to normal population data will be performed in a similar manner.

In addition to simply displaying the absolute reference value determined, it is also possible to display standard deviations as shown at **1059** to thereby provide an indication of the degree of variation from the base line.

Event Markers

A further feature of the process is the ability to associate event markers with specific measurements in the measurement database table. Event markers can provide commented

time points that correspond to measurements and points in time. These can be customised by the user to indicate important events that need to be documented on the longitudinal analysis charts. Such events may include, onset date of oedema, the start of medical intervention, the beginning and end of dialysis sessions etc. These markers will be displayed automatically on the longitudinal charts that are a function over time. Event markers can also be shown on charts as shown for example in FIG. 7H.

Alternative Analysis

In the above examples, the processing system **10** therefore selects the types of analysis or representation that is most appropriate for determining the presence or absence of oedema based on the currently available data. This therefore removes the requirement for the operator to make an assessment of which form of report would provide the most accurate indication of the onset of oedema.

In the above example, the impedance measurements are collected for each of the limbs, with the assessment of the preferred type of analysis being performed after the measurements have been performed. However, as an alternative to this, the processing system **10** can be adapted to determine the preferred type of analysis first and then only perform the measurements required in order for the type of analysis to be performed.

Thus a limited limb analysis can be performed, in which the operator specifies the limbs for which measurements are to be made prior to the measurement process. In this instance, data will only be collected for the limbs of interest.

In addition to performing the measurements described above, it is possible that profiles can be configured to allow a range of different measurements to be performed.

For example, the TBW can be used in:

body composition analysis

derivation of Fat Free Mass (FFM), which can in turn be used as an index of left ventricular mass;

monitoring the build up of fluid in the body of cardiac patients, which can be used as an indicator of right ventricular failure.

Furthermore, by subtracting measured impedance values obtained for each limb from the corresponding impedance values obtained for the entire body, this can be used to derive effective thoracic cavity impedance values. These values can in turn be used as indicators for pulmonary oedema, and hence left ventricular failure, as well as determining cardiac output.

Thus, it will be appreciated that in addition to measuring hydration status, different measurement profiles can be determined to allow measurement of:

Cardiac parameters;

Pulmonary oedema;

Lymphoedema;

Body composition; and,

Total body water.

Remote Computer System

The above examples have been described on the basis of the selection of the preferred impedance measurements and analysis being performed by a processing system **10** provided as part of the measuring device. However, this is not essential and that any or all of the functionality described could be performed by a processing system that is remotely located to the measuring device, as will now be described with respect to FIG. 9.

In this example, the measuring device **1** (which is shown as a single channel device for clarity purposes only) is connected to a computer system **3**, via the external interface **23** as shown. The computer system **3** may be any form of

computer system but is typically a desktop, laptop, tablet, PDA, Smart Phone or the like.

In this example, the computer system **3** operates to control the measuring device **1** to perform the measurement procedure. The measuring device **1** therefore operates to generate required excitation signals, apply these to the subject, and measure the resulting voltages generated across the subject. Once impedance measurements have been collected, these are transferred via the external interface **23** to the end station **3**, which operates to analyse the measured impedance values and generate the appropriate GUIs shown in FIGS. **5** to **8**.

In order to achieve this, the computer system **3** may be connected to the measuring device **1** via a wired, or wireless connection, or alternatively via an appropriate communications network **5**, such as an Ethernet, LAN, WAN, the Internet, or the like.

In this instance, the operator of the system is generally required to place the measuring device **1** in a predetermined operating mode allowing the computer system **3** to generate any required control signals to activate the measurement process.

In this example, communication between the computer system **3** and the measuring device **1** is typically controlled using the GUI **1060** shown in FIG. **10**.

The GUI includes fields **1061** for defining IP connection details, which allows the computer system **3** to connect to the measuring device, via the external interface **23**, via a TCP/IP or other network. Fields **1062** are used for defining paths via which the references can be obtained, with the fields **1063** defining details of the database from which the references should be obtained.

Fields **1064** and **1065** are used to define parameters relating to the impedance analysis to be performed, including default frequency, rejection and time delay limits, as well as reference ranges or the like. Finally fields **1066** are used to define properties of the resulting analysis report.

It will therefore be appreciated from this that GUI can also be used to provide connections to remote databases, such as HL7 compliant subject databases. Furthermore, the architecture can be implemented in any one of a number of manners depending on the circumstances in which the measuring device **1** is to be used.

Thus, for example, as a further alternative, the selection and/or analysis of the impedance measurements can be performed by a central base station coupled to a number of measuring devices via a suitable communications system, such as a computer network or the like. In this instance, once the base station has selected an impedance measurement type to be performed, the base station transfers an indication of this to the respective monitoring thereby causing the measuring device to display the necessary electrode connections. Once the impedance measurements have been performed, the determined measurements are returned to the base station for analysis.

Patient Orientation

It will be appreciated that the location of fluid within a subject will vary significantly as the subject moves, and in particular as the subject changes their orientation or posture.

For example, in performing dialysis it is typical for the subject to be seated in a reclined position, in which case fluid is typically distributed unevenly throughout the body (and subject to any specific oedema or the like). If the subject were to stand up or lay down during the process, this results in a significant flow of fluid into or from the lower regions of the subject, such as the calf. Consequently, if measure-

ments are made from the calf, there can be a significant variations in measured impedances associated with the subject's position.

To take this into account, the measuring device 1 may include an orientation sensor connected to the measuring device 1 as a peripheral device 4, for example. In this instance, the orientation sensor is used to derive information regarding the subject's current orientation, and this could therefore take on any one of a number of forms.

Thus, for example, the orientation sensor could be provided in a subject's bed and operate to determine the subject's orientation based on the bed configuration. Alternatively, the orientation sensor may be coupled to the subject, and in particular to the subject's leg or calf, to determine the leg or calf orientation. It will be appreciated from this that any suitable sensor may be used, and in one example, the sensor is at least partially incorporated into the electrodes 15.

In use, the measuring device 1 can modify the impedance measurement analysis based on the orientation of the subject as determined from the orientation sensor. This can again be achieved in a number of manners.

For example, if the measuring device 1 is comparing a current indication to a previous indication, such as by monitoring variations in the index I over time, the measuring device 1 can be adapted to ensure that indications are only compared to each other if made at the same subject orientation. Thus, if a preliminary impedance measurement prior to dialysis is used to establish a baseline reading, with subsequent measurements being compared thereto, the process may involve taking a baseline reading at each of a number of different orientations. In this instance, the measured readings would then be compared to the corresponding baseline determined for the same subject orientation. The fluid levels will also depend on the length of time a subject has been in a given orientation, and again this may be taken into account, for example, by ensuring comparison is made to prior readings in which the subject has maintained a similar posture for a similar amount of time.

Alternatively, by measuring different impedance values obtained over a range of orientations, this can be used to determine a correction factor, required to correct for certain orientations. This allows normalisation of any measured values to a specific orientation, allowing the above described analysis to be performed.

A further variation is to examine differences in indicators between different subject orientations. In this instance, it will be appreciated that if the subject's hydration status is such that the subject has reached an ideal or optimal fluid level, and no further dialysis is required, then changes in orientation will have a reduced effect simply because there is less fluid within the body to be displaced.

Accordingly, in a further example, the process involves determining a number of indicators at different subject orientations. The measuring device 1 then compares the measured indications at each orientation and determines if the difference falls below a threshold. If so, then this indicates that there is minimal variations in fluid between the orientations, and hence that the hydration status is suitable to terminate the dialysis procedure.

Skin Temperature

Impedances values measured for a subject include a contribution from the subject's skin, known as a skin impedance. The skin impedance is heavily influenced by the hydration levels in the skin, which is in turn dependent on skin temperature.

Accordingly, in a further example, the measuring device 1 can use the skin temperature of the subject when analysing impedance values. This can be achieved in a number of ways.

For example, the skin temperature can be measured using a suitable thermometer, with the skin temperature being supplied to the measuring device 1, via the I/O device 22. Alternatively, a skin temperature sensor can be provided as part of the measuring device, either as a peripheral device 4, or through incorporation into suitable electrodes, allowing the measuring device 1 to determine the subject's skin temperature automatically.

In this example, the skin temperature is generally used to generate a calibration factor, which is used to modify the measured impedance values, or subsequently determined indicators, depending on the skin temperature. The calibration factor is typically predetermined by analysis of a suitable sample population, across a variety of skin temperatures.

An effect of the calibration factor is that it can be used to take into account subject ethnicity. In particular, it is generally accepted that different reference baselines must be used for subjects having different ethnicities, due to variations in skin impedance. However, by providing a correction factor taking into account both ethnicity and skin temperature, allows common baselines to be used by a wider range of subjects having a wider range of ethnicities.

Electrode Arrangement

It will be appreciated that the above described electrode arrangements are only one of a number of possible electrode arrangements. For example, whilst the electrodes may be provided as discrete pads, alternatively a number of electrodes may be provided on a common substrate, for example in the case of band electrodes.

Additionally, or alternatively, the electrodes may form part of another related device. For example, the voltage measuring electrodes positioned on either the calf or bicep can be incorporated into blood pressure cuff, to allow simultaneous measurement of blood pressure and impedance.

In any event, it will be appreciated that the above described process provides an easy to use and non-invasive estimate of body composition parameters and fluid volumes. Segmental analysis provides a better estimate of these parameters than traditional whole body estimates. However the placement of electrodes in reproducible anatomic sites in the obese and the critically ill population is often impossible. By using the theory of equipotentials and sophisticated multiplexing it is possible to provide a robust bioimpedance platform capable of multiple measurement parameters for the dialysis patient.

Persons skilled in the art will appreciate that numerous variations and modifications will become apparent. All such variations and modifications which become apparent to persons skilled in the art, should be considered to fall within the spirit and scope that the invention broadly appearing before described.

Thus, for example, it will be appreciated that features from different examples above may be used interchangeably where appropriate. Furthermore, whilst the above examples have focussed on a subject such as a human, it will be appreciated that the measuring device and techniques described above can be used with any animal, including but not limited to, primates, livestock, performance animals, such race horses, or the like.

It will also be appreciated above described techniques, may be implemented using devices that do not utilise the

separate first processing system 10 and second processing system 17, but rather can use a common single processing system, or use some other internal configuration.

The claims defining the invention are as follows:

1. A method for use in dialysis of a subject, the method including, in a processing system configured to perform the steps of:

- a) determining a subject orientation;
- b) determining a measured impedance value for at least one body segment;
- c) for each body segment, and using the measured impedance values, determining at least a first indicator and a second indicator, the indicators being at least partially indicative of a level of extracellular fluid;

d) determining a difference between the first and second indicators, wherein

the first indicator is determined when the subject is in a first orientation, the second indicator is determined when the subject is in a second orientation, and the first and second orientations are different;

e) monitoring changes in the difference over time, the difference being indicative of hydration status of the subject;

comparing the changes in the difference to a threshold; and,

selectively controlling the dialysis of the subject using the results of the comparison, wherein selectively controlling the dialysis includes halting the dialysis when the changes in the difference fall below the threshold.

2. A method according to claim 1, wherein the reference includes at least one of:

- a) a predetermined threshold;
- b) a tolerance determined from a normal population;
- c) a predetermined range; and,
- d) an indicator previously determined for the subject.

3. A method according to claim 1 wherein the indicator is at least one of:

- a) an index (I) of the ratio of extra- to intra-cellular fluid; and,
- b) an extracellular fluid volume.

4. A method according to claim 1 wherein the method includes, in the processing system:

- a) determining a plurality of measured impedance values for each body segment, each measured impedance value being measured at a corresponding measurement frequency; and,
- b) determining impedance parameter values based on the plurality of measured impedance values, the indicator being at least partially based on the determined impedance parameter values.

5. A method according to claim 4, wherein the parameter values include R_0 and R_∞ wherein:

R_0 is the resistance at zero frequency; and,

R_∞ is the resistance at infinite frequency.

6. A method according to claim 5, wherein the method includes:

- a) monitoring changes over time for at least one of:
 - i) R_0 ;
 - ii) R_∞ ;
 - iii) a difference between R_0 and R_∞ ;
- b) a vector indication of an impedance measurement.

7. A method according to claim 5, wherein the method includes, in the processing system:

- a) determining values for parameters R_0 and R_∞ from the measured impedance values; and
- b) determining the indicator by calculating the index (I) using the equation:

$$I = \frac{R_\infty}{R_0 - R_\infty}$$

8. A method according to claim 5, wherein the method includes, in the processing system, determining the parameter values using the equation:

$$Z = R_\infty + \frac{R_0 - R_\infty}{1 + (j\omega\tau)^{1-\alpha}}$$

where:

Z is the measured impedance at angular frequency ω ,

τ is a time constant, and

α has a value between 0 and 1.

9. A method according to claim 8, wherein the method includes, in the processing system:

- a) determining the impedance of each body segment at four discrete frequencies; and,
- b) determining values for the parameters by solving the equation using four simultaneous equations.

10. A method according to claim 5, wherein the method includes, in the processing system, determining the parameter values by:

- a) determining a complex impedance locus using the measured impedance values; and,
- b) using the complex impedance locus to determine the parameter values.

11. A method according to claim 1 wherein the indicator for a body segment is the extracellular fluid volume determined using the equation:

$$ECV_{segment} = C_{segment} \rho_{segment} \left(\frac{L_{segment}^2}{R_{segment}} \right)$$

Where ECV=Extracellular fluid volume

$C_{segment}$ =Geometry Constant which is 1 for an arm or leg and 4 for the thoracic cavity

$L_{segment}$ =Length of the segment in cm

$R_{segment}$ =Resistance of the segment in Ohm

$\rho_{segment}$ =Resistivity coefficient which is 47 Ohm/cm.

12. A method according to claim 11, wherein the method includes determining an indicator for the entire body the equation:

$$ECV_{Total} = 2(ECV_{arm} + ECV_{leg}) + ECV_{trunk}$$

13. A method according to claim 1 wherein the second body segment and the at least one other body segment are different types of body segment.

14. A method according to claim 1 wherein the body segments are limbs.

15. A method according to claim 14, wherein the body segment includes at least one of:

- a) a calf; and,
- b) a bicep.

16. A method according to claim 1, wherein the method includes, in the processing system:

- a) determining a correction factor; and
- b) determining the hydration status using the correction factor.

25

17. A method according to claim 16, wherein the correction factor is indicative of at least one of:

- a) a subject orientation or posture;
- b) a subject skin temperature; and,
- c) a subject ethnicity.

18. A method according to claim 1, wherein the method includes, in the processing system, displaying an indication of at least one of:

- a) parameter values;
- b) the indicator;
- c) an extracellular fluid volume; and,
- d) a ratio of extra-cellular to intra-cellular fluid.

19. A method according to claim 1, wherein the method includes, in the processing system:

- a) receiving data representing at least one measured impedance value; and,
- b) generating a representation of the at least one measured impedance value.

20. A method according to claim 19, wherein the method includes, in the processing system:

- a) selecting a representation type based on a selected impedance measurement type; and,
- b) generating the representation in accordance with the selected representation type.

21. A method according to claim 19, wherein the representation is in the form of at least one of:

- a) a complex impedance plot;
- b) an argand diagram;
- c) a list of impedance values;
- d) a reactance against frequency plot; and,
- e) resistance against frequency plot.

22. A method according to claim 1, wherein the method includes, in the processing system:

- a) receiving data representing at least one measured impedance value;
- b) processing the at least one measured impedance value to determine at least one impedance parameter; and,
- c) generating a representation of the at least one impedance parameter.

23. A method according to claim 1, wherein the method includes, in the processing system:

- a) causing one or more electrical signals to be applied to the subject using a first set of electrodes, the one or more electrical signals having a plurality of frequencies;
- b) determining an indication of electrical signals measured across a second set of electrodes applied to the subject in response to the applied one or more signals;
- c) determining from the indication and the one or more applied signals, an instantaneous impedance value at each of the plurality of frequencies; and,
- d) determining the indicator using the instantaneous impedance values.

24. A method according to claim 23, wherein the electrodes are positioned in accordance with the theory of equal potentials.

25. A method according to claim 24, wherein the positioning of the electrodes includes:

- a) a first current supply electrode positioned on a limb being measured;
- b) a second current supply electrode on a second limb on the same lateral side of the subject as the limb being measured;
- c) a first voltage electrode positioned on a limb being measured; and,
- d) a second voltage electrode positioned on a third limb contra-lateral to the limb being measured.

26

26. A method according to claim 1, wherein the processing system is coupled to a measuring device, and wherein the method includes, in the processing system:

- a) generating instructions; and,
- b) transferring the instructions to the measuring device, the measuring device being responsive to the instructions to cause the impedance measurements to be performed.

27. A method according to claim 1, wherein the processing system forms part of a measuring device.

28. A method according to claim 25, wherein the measuring device includes at least two channels, each channel being adapted to measure the impedance across a respective body segment, and wherein the method includes, in the processing system, causing at least one impedance measurement to be performed using each channel.

29. A method according to claim 26, wherein the measuring device includes a processor, and wherein the processor is for:

- a) receiving the instructions; and,
- b) causing one or more impedance measurements to be performed using the instructions.

30. An apparatus for use in dialysis of a subject, the apparatus including a processing system for:

- a) determining a subject orientation;
- b) determining one or more impedance values for at least one body segment;
- c) for each body segment, and using the measured impedance values, determining at least a first indicator and a second indicator, the indicators being at least partially indicative of a level of extracellular fluid; and,
- d) determining the difference between the first and second indicators wherein the first indicator is determined when the subject is in a first orientation, the second indicator is determined when the subject is in a second orientation, and the first and second orientations are different;
- e) monitoring changes in the difference over time, the difference being indicative of hydration status of the subject;
- f) comparing the changes in the difference to a threshold; and
- g) selectively controlling the dialysis of the subject using the results of the comparison, wherein selectively controlling the dialysis includes halting the dialysis when the changes in the difference fall below the threshold.

31. A method for use in dialysis of a subject, the method including, in a processing system configured to perform the steps of:

- a) determining a first orientation of the subject;
- b) determining a first measured impedance value for at least one body segment;
- c) for each body segment, and using the first measured impedance values, determining at least one first indicator, the first indicator being at least partially indicative of a level of extracellular fluid with the subject in the first orientation;
- d) determining a second orientation of the subject, wherein the first and second orientations are different;
- e) determining a second measured impedance value for the at least one body segment;
- f) for each body segment, and using the second measured impedance values, determining at least one second indicator, the second indicator being at least partially indicative of a level of extracellular fluid with the subject in the second orientation; and

27

- g) determining a difference between the first and second indicators;
 - h) monitoring changes in the difference over time, the difference being indicative of hydration status of the subject;
 - i) comparing the changes in the difference to a threshold; and
 - j) selectively controlling the dialysis of the subject using the results of the comparison, wherein selectively controlling the dialysis includes halting the dialysis when the changes in the difference fall below the threshold.
32. An apparatus for use in dialysis of a subject, the apparatus including a processing system configured to perform the steps of:
- a) determining a first orientation of the subject;
 - b) determining a first measured impedance value for at least one body segment;
 - c) for each body segment, and using the first measured impedance values, determining at least one first indicator, the first indicator being at least partially indicative of a level of extracellular fluid with the subject in the first orientation;
 - d) determining a second orientation of the subject, wherein the first and second orientations are different;
 - e) determining a second measured impedance value for the at least one body segment;
 - f) for each body segment, and using the second measured impedance values, determining at least one second

28

- indicator, the second indicator being at least partially indicative of a level of extracellular fluid with the subject in the second orientation; and
 - g) determining a difference between the first and second indicators;
 - h) monitoring changes in the difference over time, the difference being indicative of hydration status of the subject;
- comparing the changes in the difference to a threshold; and, selectively controlling the dialysis of the subject using the results of the comparison, wherein selectively controlling the dialysis includes halting the dialysis when the changes in the difference fall below the threshold.
33. The Apparatus according to claim 30, wherein the apparatus includes:
- a) a current supply for generating an alternating current at each of a plurality of frequencies;
 - b) at least two supply electrodes for applying the generated alternating current to a subject;
 - c) at least two measurement electrodes for detecting a voltage across the subject; and,
 - d) a sensor coupled to the measurement electrodes for determining the voltage, the sensor being coupled to the processing system to thereby allow the processing system to determine the measured impedances.

* * * * *

专利名称(译)	水化状态监测		
公开(公告)号	US9724012	公开(公告)日	2017-08-08
申请号	US12/090078	申请日	2006-10-10
[标]申请(专利权)人(译)	切塔姆SCOTT		
申请(专利权)人(译)	切塔姆, SCOTT		
当前申请(专利权)人(译)	IMPEDIMED有限公司		
[标]发明人	CHETHAM SCOTT		
发明人	CHETHAM, SCOTT		
IPC分类号	A61B5/05 A61B5/053 A61B5/00		
CPC分类号	A61B5/0537 A61B5/4875 A61B5/4878 A61B2560/0252 G16H50/30		
优先权	2005905603 2005-10-11 AU		
其他公开文献	US20090043222A1		
外部链接	Espacenet USPTO		

摘要(译)

一种确定与受试者有关的水合状态的指示的方法。该方法包括确定至少一个身体部分的测量阻抗值,然后;对于每个身体部分,使用测量的阻抗值来确定至少部分地指示细胞外液水平的至少一个指标。然后可以使用指示剂来确定水合状态的指示。

