



US008912899B2

(12) **United States Patent**
Otto

(10) **Patent No.:** **US 8,912,899 B2**
(45) **Date of Patent:** **Dec. 16, 2014**

(54) **WIRELESS SENSOR NETWORK
CALIBRATION SYSTEM AND METHOD**

USPC 340/539.12, 500, 531, 539.1, 539.11,
340/286.01, 286.02, 540, 501; 702/1, 85,
702/91, 92, 94, 99, 104, 127, 130, 131, 136,
702/139, 145; 600/595

(75) Inventor: **Chris A. Otto**, Huntsville, AL (US)

See application file for complete search history.

(73) Assignee: **Integrity Tracking, LLC**, Boca Raton,
FL (US)

(56) **References Cited**

(*) Notice: Subject to any disclaimer, the term of this
patent is extended or adjusted under 35
U.S.C. 154(b) by 553 days.

U.S. PATENT DOCUMENTS

(21) Appl. No.: **11/972,197**

5,221,088 A * 6/1993 McTeigue et al. 473/201
5,372,365 A * 12/1994 McTeigue et al. 473/409
5,440,135 A * 8/1995 Shonka 250/374
5,959,529 A * 9/1999 Kail, IV 340/539.12
6,160,478 A 12/2000 Jacobsen et al.

(22) Filed: **Jan. 10, 2008**

(Continued)

(65) **Prior Publication Data**

FOREIGN PATENT DOCUMENTS

US 2008/0211657 A1 Sep. 4, 2008

WO WO2006/064397 A2 6/2006

Related U.S. Application Data

OTHER PUBLICATIONS

(60) Provisional application No. 60/884,352, filed on Jan.
10, 2007.

Jovanov, Emil et al., A Wireless Body Area Network of Intelligent
Motion Sensors for Computer Assisted Physical Rehabilitation, Jour-
nal of NeuroEngineering and Rehabilitation, Rochester, MN, Mar.
2005.

(51) **Int. Cl.**

G08B 1/08 (2006.01)
A61B 5/00 (2006.01)
G08B 25/10 (2006.01)
A61B 5/145 (2006.01)
A61B 5/0205 (2006.01)

(Continued)

Primary Examiner — Steven Lim
Assistant Examiner — Sisay Yacob

(52) **U.S. Cl.**

CPC **G08B 25/10** (2013.01); **A61B 5/0024**
(2013.01); **A61B 5/0002** (2013.01); **A61B 5/145**
(2013.01); **A61B 2562/0219** (2013.01); **A61B**
5/0205 (2013.01); **A61B 5/02055** (2013.01)
USPC **340/539.12**; 340/539.1; 340/539.11;
702/85; 702/94; 702/96; 600/595

(74) *Attorney, Agent, or Firm* — Ann I. Dennen; Lanier Ford
Shaver & Payne P.C.

(58) **Field of Classification Search**

CPC A61B 5/0002; A61B 5/0031; A61B 5/021;
G06F 19/3418; G06Q 50/22

(57) **ABSTRACT**

A system has at least one sensor and a controller communi-
catively coupled to the sensor. The system further has logic
configured to calculate a calibration value based upon an
initial state of the sensor and store the calibration value in
memory.

19 Claims, 13 Drawing Sheets

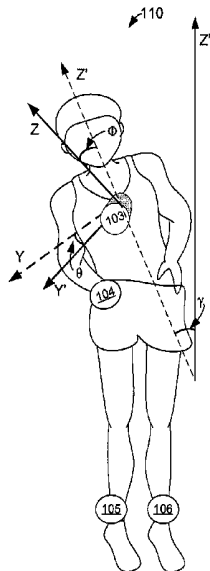

(56)

References Cited

U.S. PATENT DOCUMENTS

6,198,394 B1 3/2001 Jacobsen et al.
 6,474,159 B1* 11/2002 Foxlin et al. 73/488
 6,609,076 B2* 8/2003 Schuh et al. 702/99
 6,823,279 B1* 11/2004 Nadkarni et al. 702/104
 7,211,053 B2 5/2007 Marmaropoulos et al.
 2003/0215130 A1* 11/2003 Nakamura et al. 382/154
 2004/0017210 A1* 1/2004 Johnson et al. 324/661
 2004/0027246 A1 2/2004 Aguglia
 2004/0059205 A1 3/2004 Carlson et al.
 2004/0077934 A1 4/2004 Massad
 2004/0116822 A1 6/2004 Lindsey
 2004/0199056 A1 10/2004 Husemann et al.
 2006/0031102 A1 2/2006 Teller et al.
 2006/0161363 A1* 7/2006 Shibasaki et al. 702/94
 2006/0238333 A1 10/2006 Welch et al.
 2007/0038268 A1* 2/2007 Weinberg et al. 607/62
 2007/0043304 A1 2/2007 Katayama
 2007/0063850 A1 3/2007 Devaul et al.
 2007/0209669 A1 9/2007 Derchak

2007/0219059 A1 9/2007 Schwartz et al.
 2007/0239229 A1 10/2007 Masoud et al.
 2007/0250286 A1 10/2007 Duncan et al.
 2007/0276270 A1 11/2007 Tran

OTHER PUBLICATIONS

Kouvatsos, D. D. et al, Performance Issues in a Secure Health Monitoring Wireless Sensor Network, University of Bradford, Bradford, UK.
 Christian, Andrew et al., Gathering Motion Data Using Featherweight Sensors and TCP/IP over 802.15.4, Cambridge Research Laboratory, IEEE International Symposium on Wearable Computing, Workshop on On-Body Sensing, Osaka, JP, Oct. 2005.
 Lo, Benny P. L. et al., Body Sensor Network—A Wireless Sensor Platform for Pervasive Healthcare Monitoring, Imperial College, London, UK.
 Jovanov, Emil, Wireless Technology and System Integration in Body Area Networks for m-Health Applications, University of Alabama in Huntsville, Huntsville, AL.

* cited by examiner

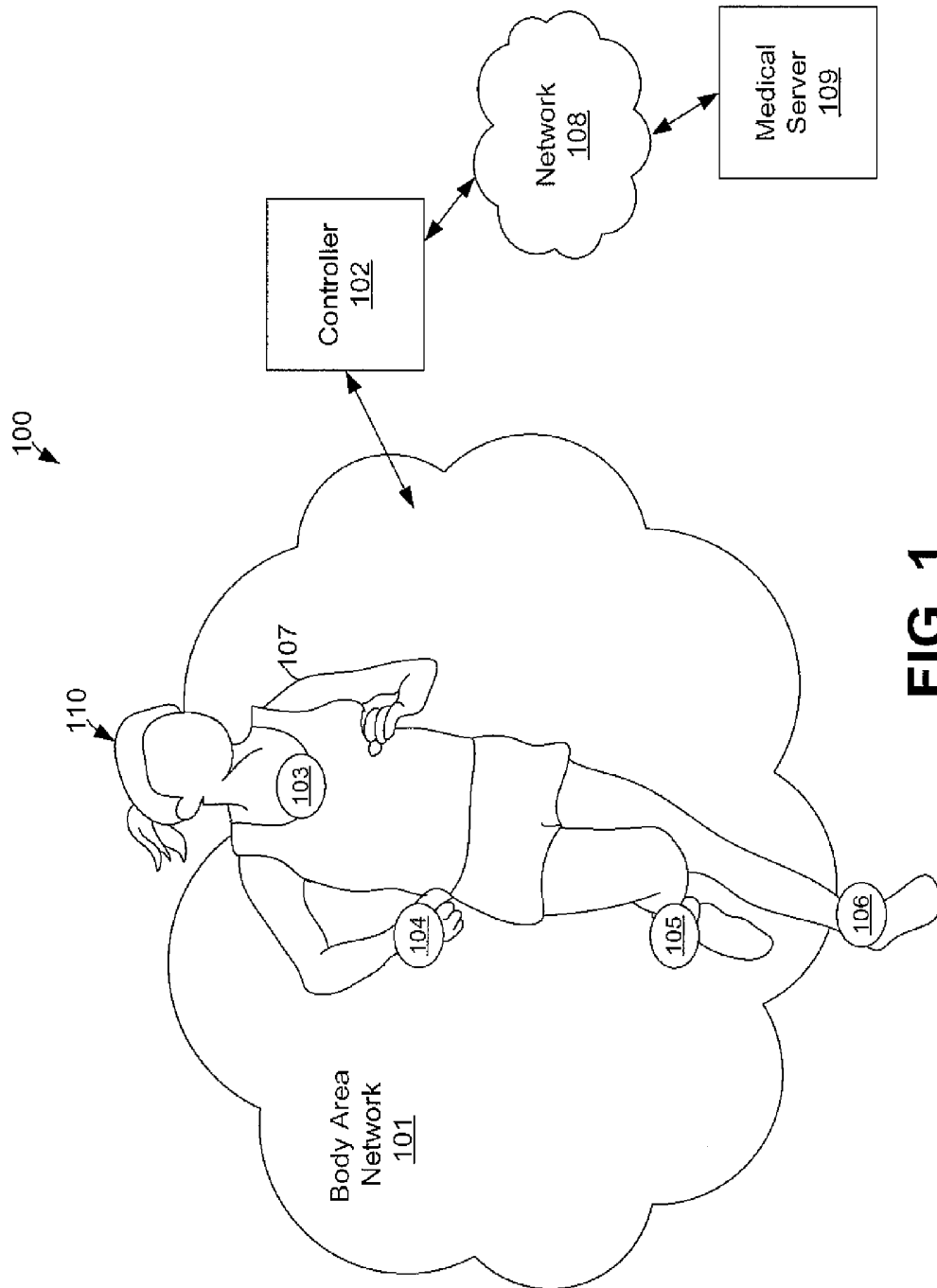

FIG. 1

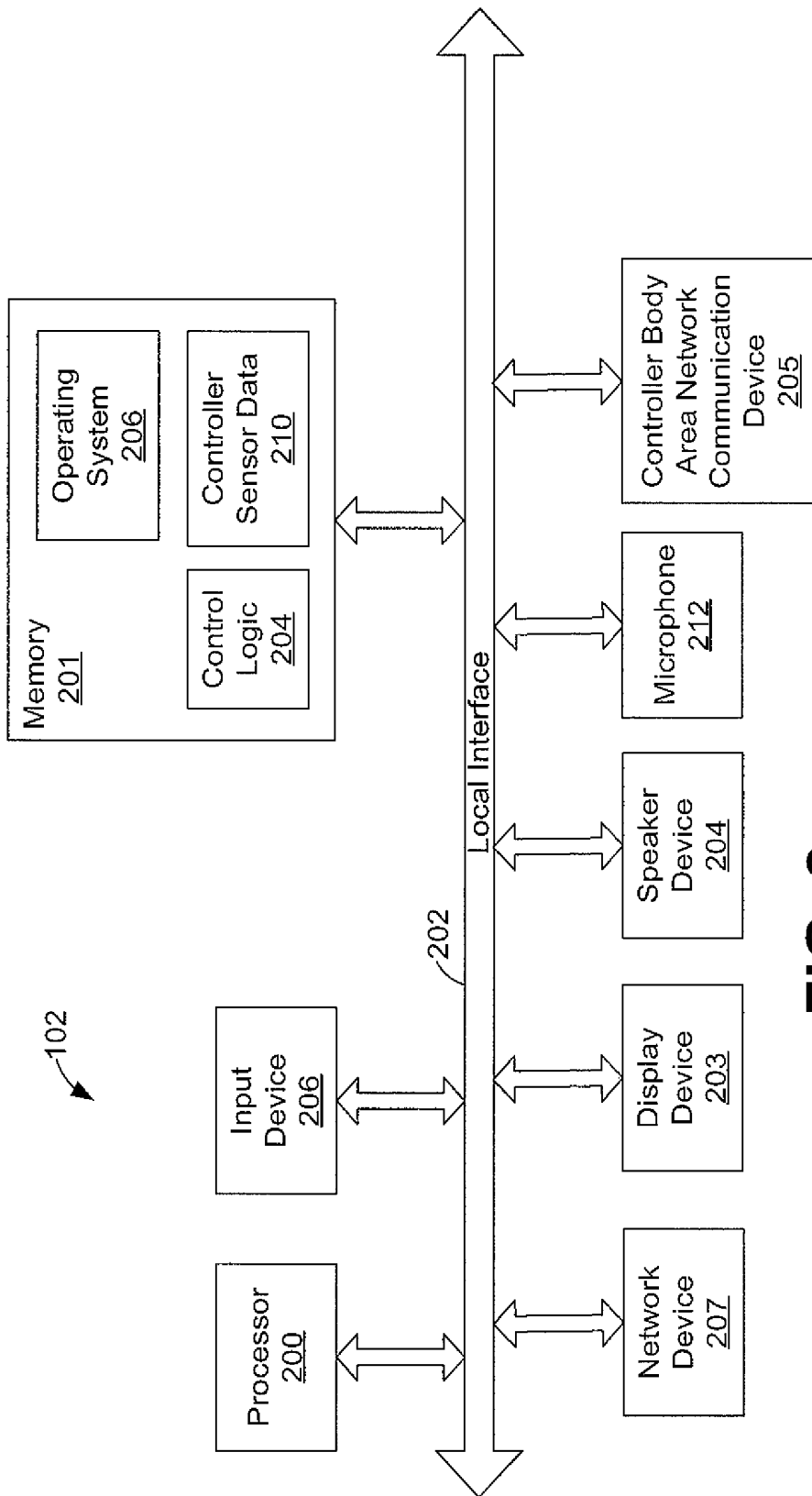

FIG. 2

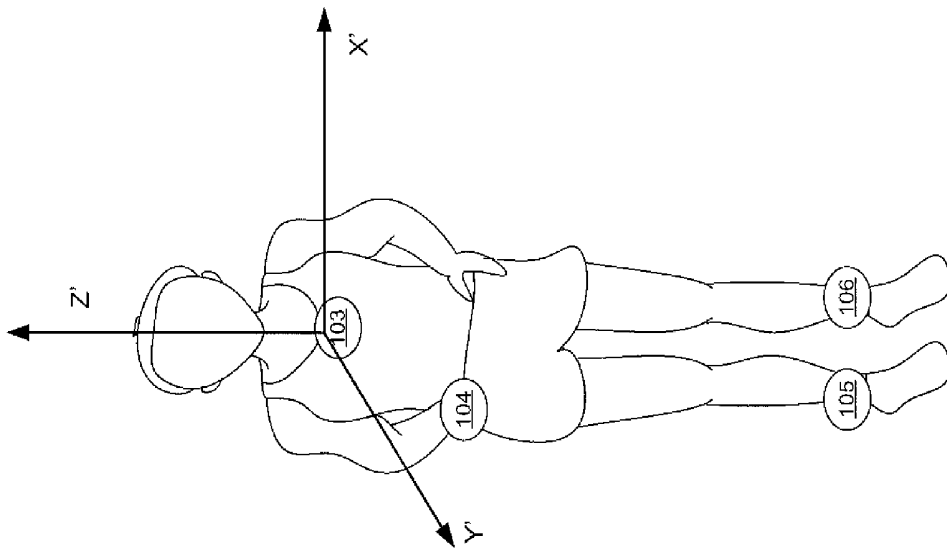

FIG. 3

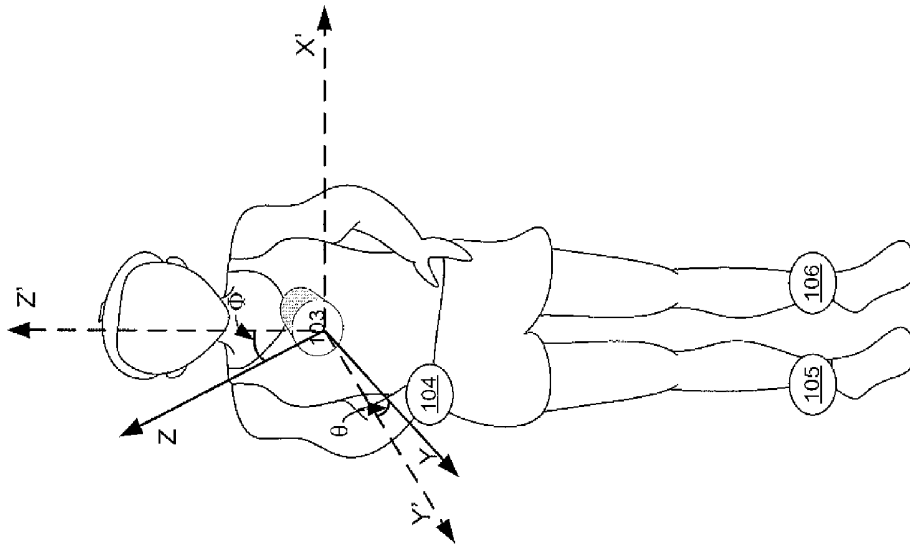

FIG. 4

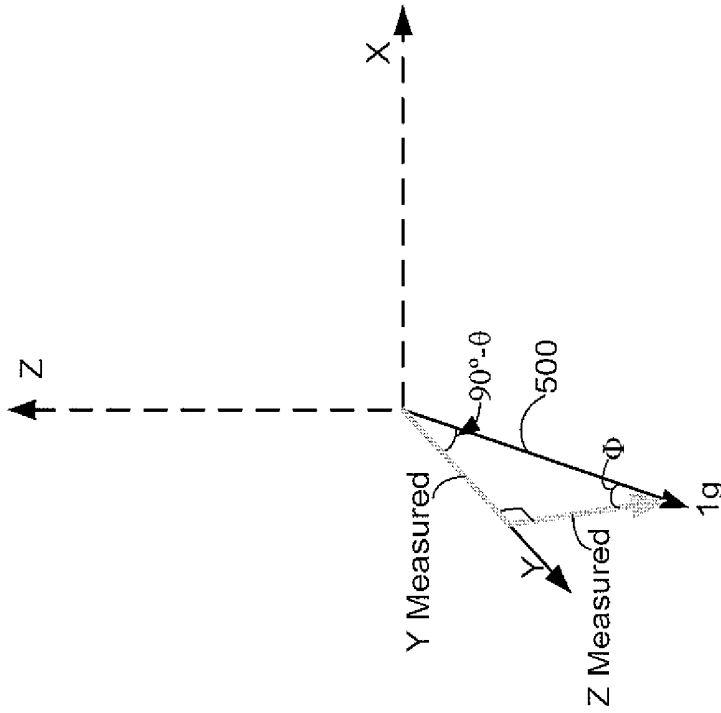

FIG. 6

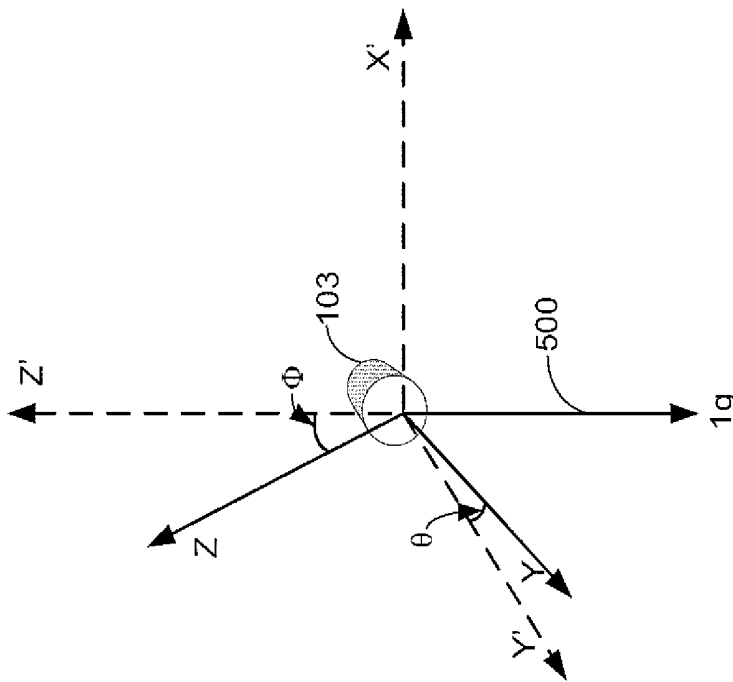

FIG. 5

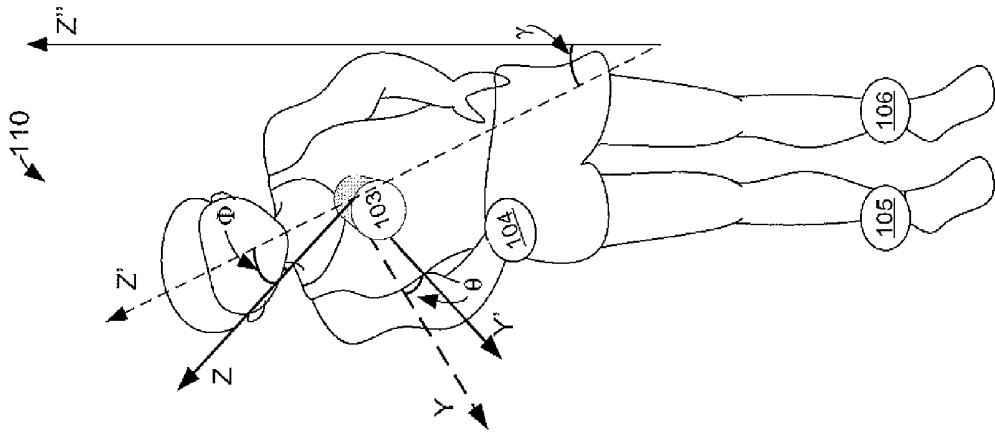

FIG. 7

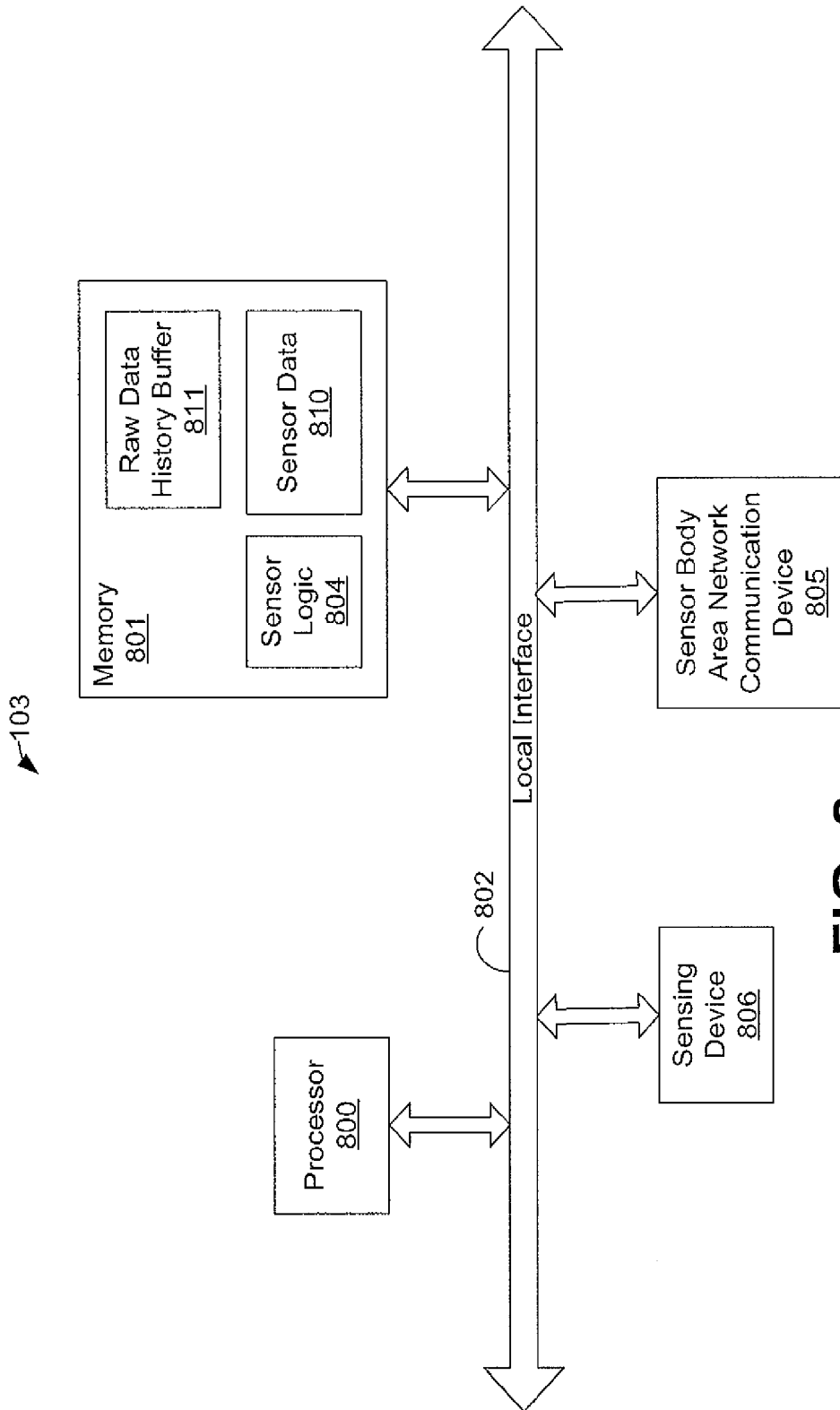

FIG. 8

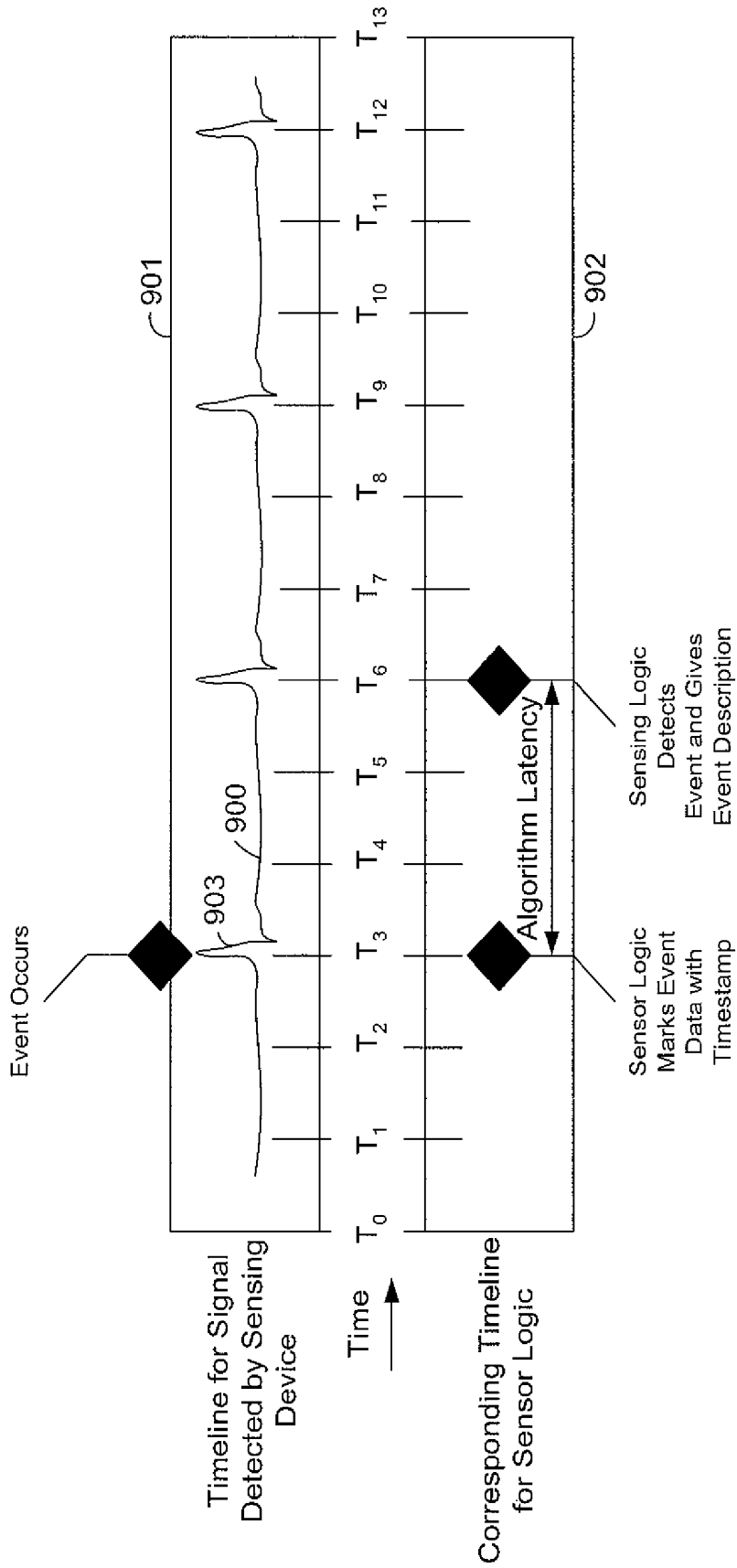

FIG. 9

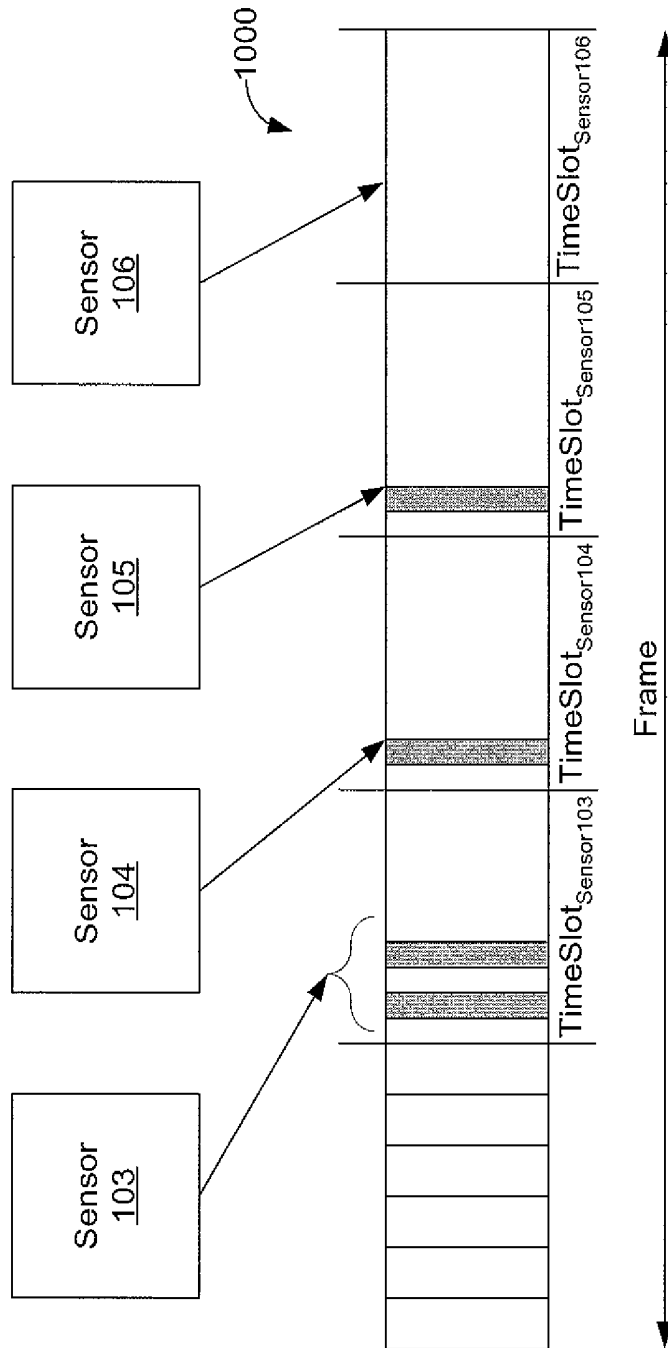

FIG. 10

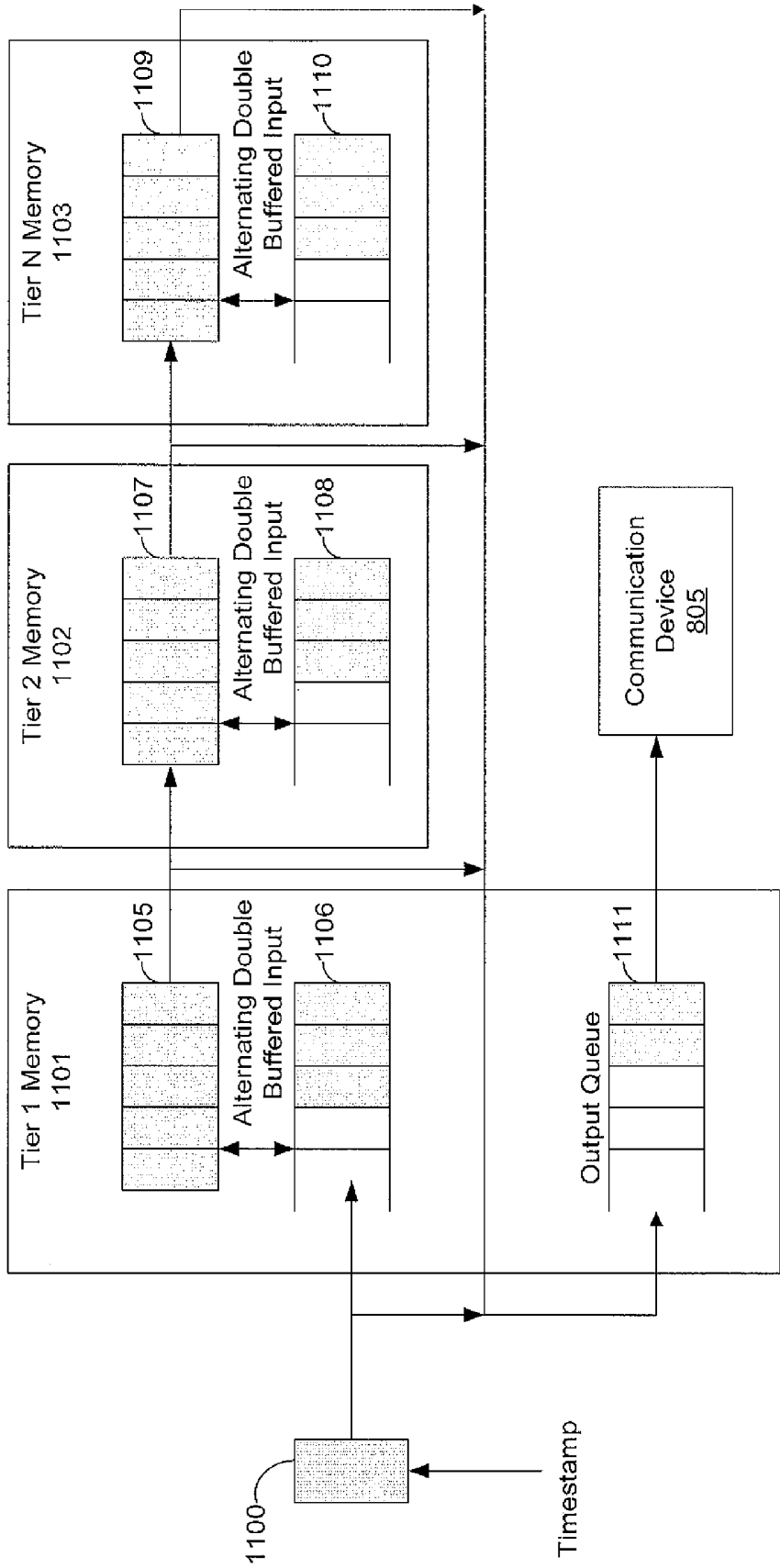

FIG. 11

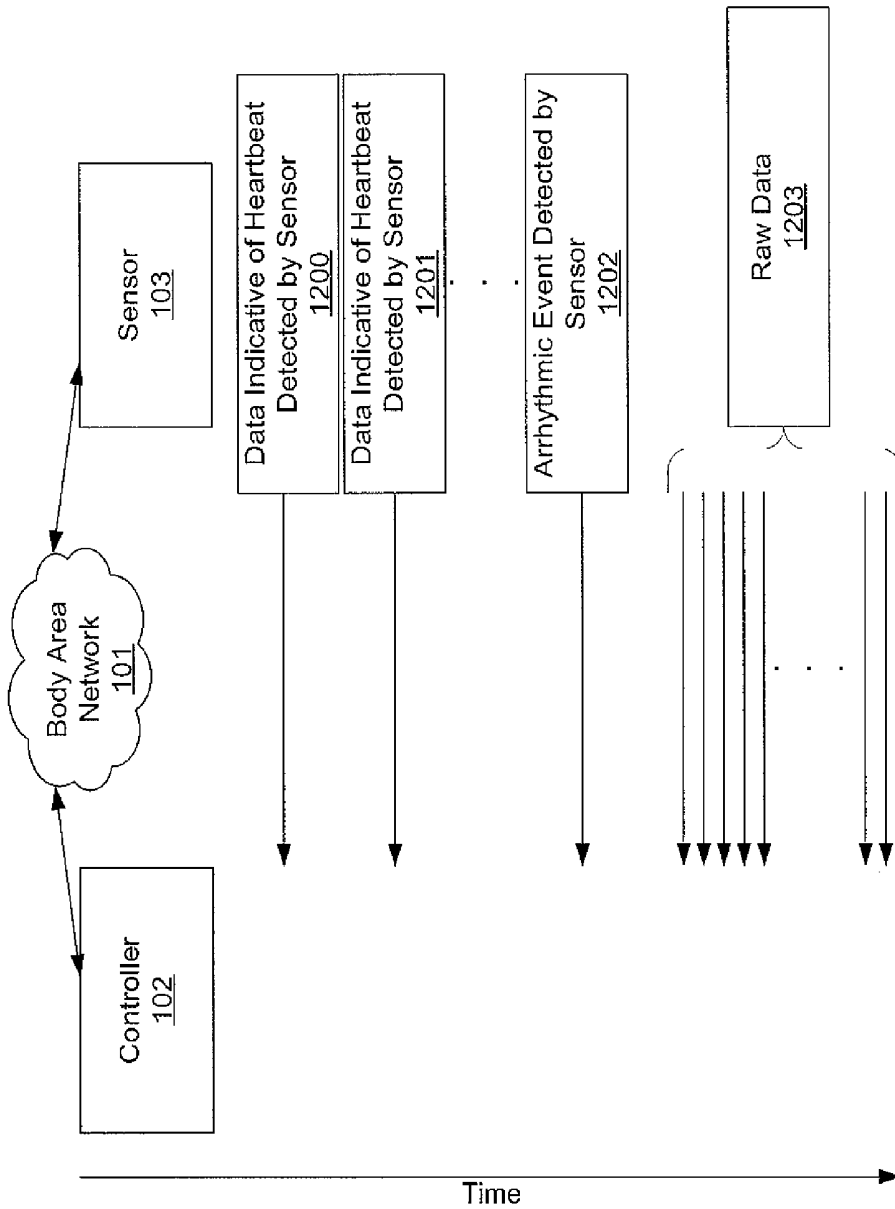

FIG. 12

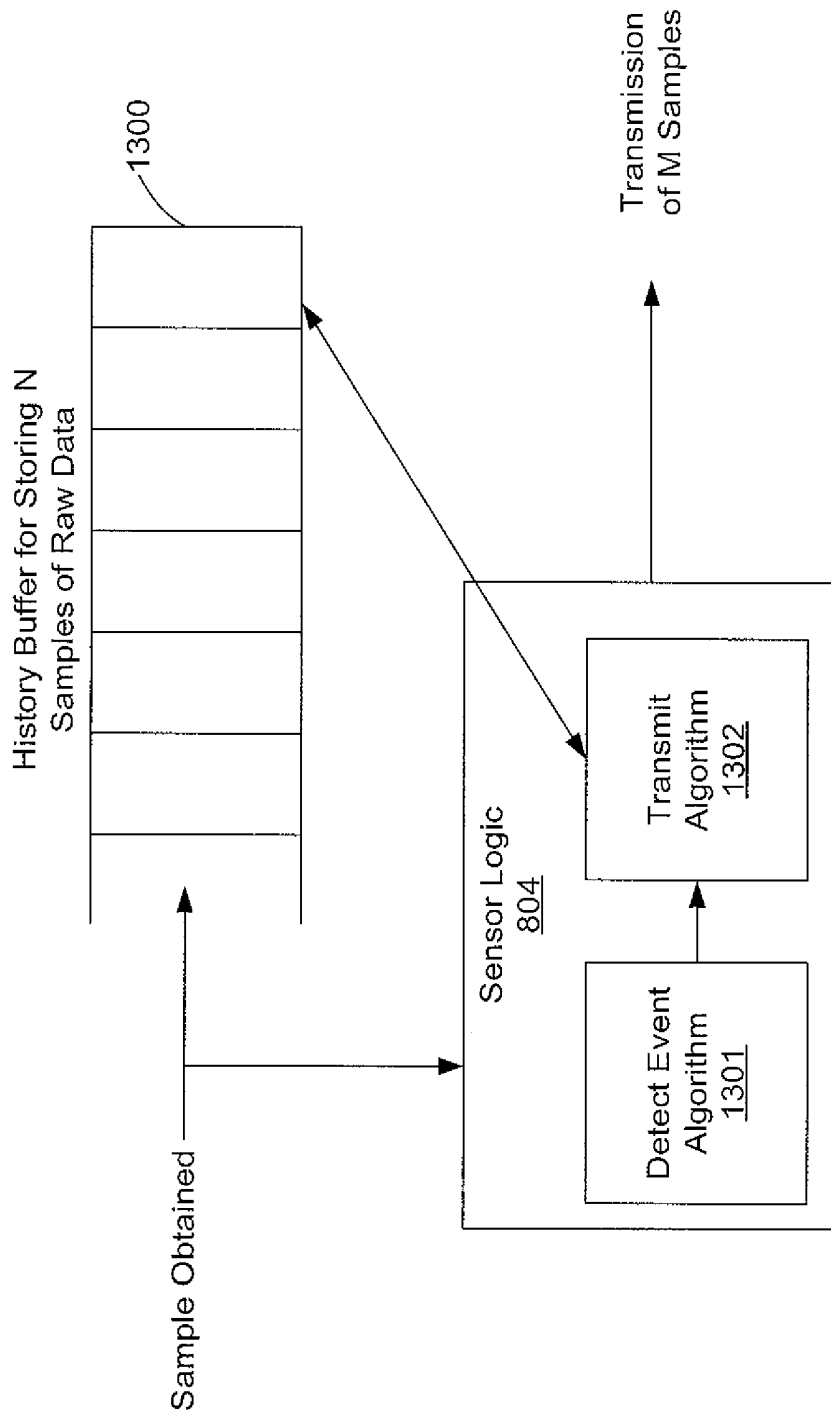

FIG. 13

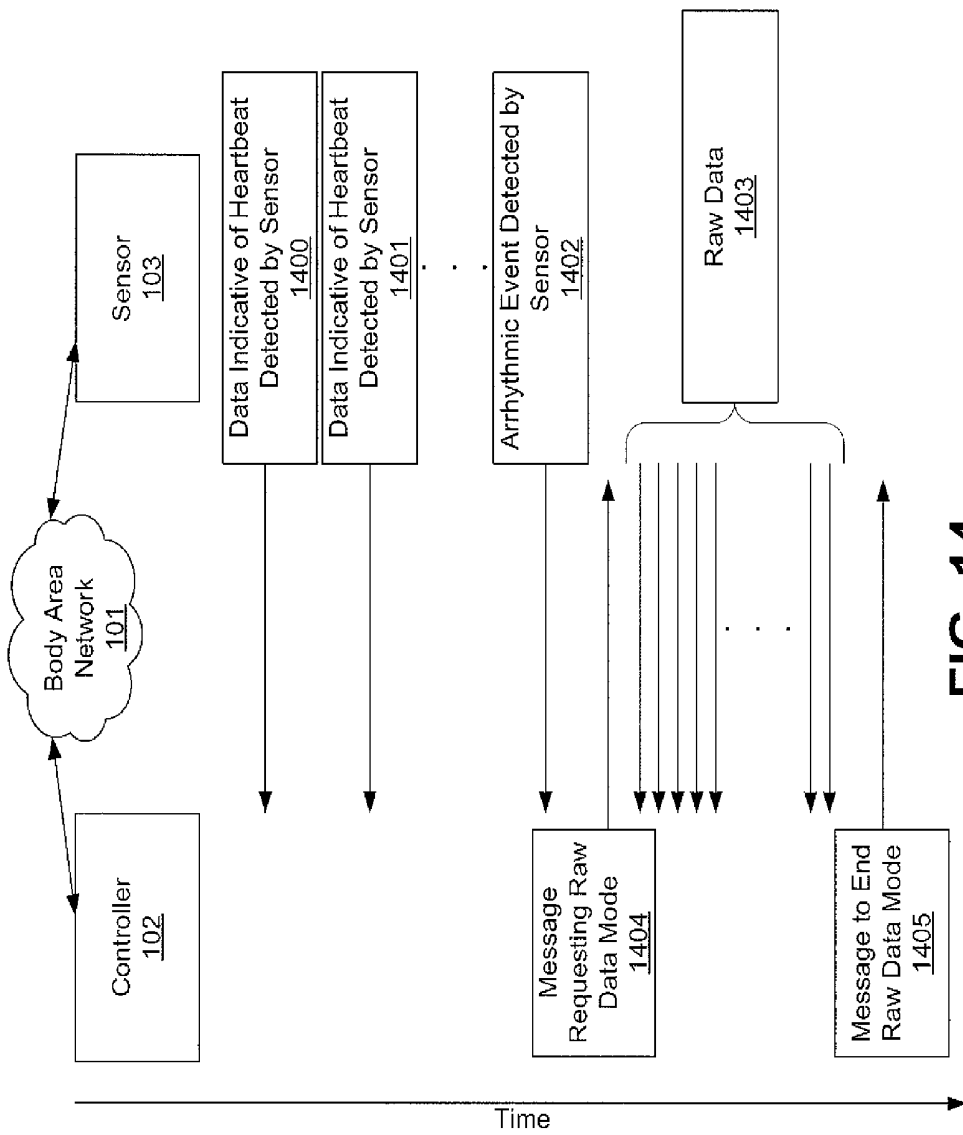

FIG. 14

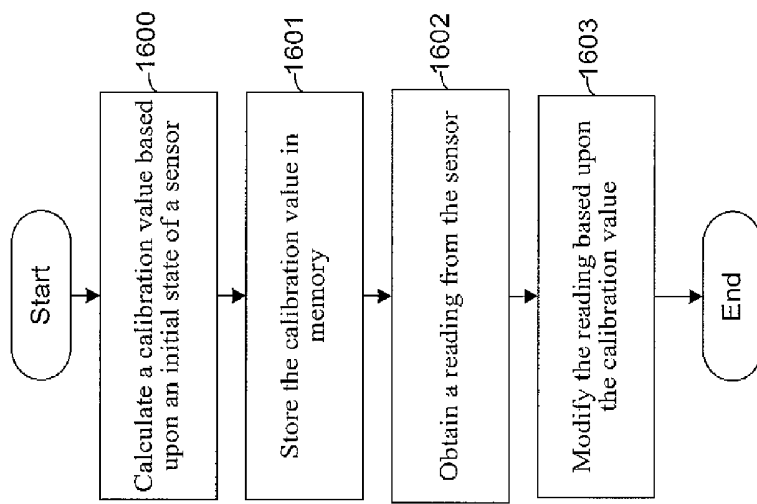

FIG. 15

1

WIRELESS SENSOR NETWORK CALIBRATION SYSTEM AND METHOD

CROSS REFERENCE TO RELATED APPLICATION

This application claims priority to U.S. Provisional Application No. 60/884,352, entitled "Wireless Sensor Network System and Method for Using the Same," filed on Jan. 10, 2007, which is incorporated herein by reference.

FIELD OF THE INVENTION

The present invention relates generally to the field of wireless sensor networks. In particular, the present invention relates to wireless sensor networks which monitor one or more external signals wherein a change in such signals triggers detection, monitoring, recording, and reporting functions of the system. More particularly, the present invention relates to a wireless sensor network system to be used for physiological health monitoring, environmental monitoring, industrial applications, machinery maintenance, and other complex networking environments.

BACKGROUND OF THE INVENTION

Wireless sensor networks are known in the field of computing. Such networks are used for detecting, monitoring, recording, and reporting signal changes specific to the application in which it is used. For example, in a physiological health monitoring application, a wireless sensor network may include accelerometer sensors for measuring motion and orientation; temperature and humidity sensors; electrodes and bio-amplifiers for measuring heart waveforms, respiration, and muscle activity; oxygen saturation (SPO₂) sensors; and galvanic skin response (GSR) sensors.

Wireless sensor networks are composed of one or more sensor nodes and a system controller. Sensor nodes include a computing platform with wireless communication capabilities and one or more sensor devices. The system controller provides a data sync point for the collection and extraction of data, system configuration capabilities, and may include an interface for the end user of the wireless sensor network. The system controller may be referred to as a personal server, network coordinator, or personal area network (PAN) coordinator. The system controller may provide visual, audible or other signals to the user in response to certain events.

"Events" refer to specific changes in signals such as heart-beat detection and health monitoring applications, temperature detection and environmental monitoring, or vibration at specified frequencies in industrial applications. Events can also be used to describe and extract complex features which require combining and analyzing results from multiple signals and sensors.

In resource constrained systems such as wireless sensor networks, nodes are battery powered, placing a premium on low power consumption. Furthermore, such nodes are often manufactured with unique identifiers, making placement of such nodes throughout the network in its desired application critical to its proper function in the system. Furthermore, a wireless sensor network may contain a plurality of sensor nodes, each producing various types of data, each requiring a different amount of power consumption and memory, and any of which may be important to the overall understanding of the system in which it is operating.

Prior art wireless sensor networks rely on complex central monitoring units and require complex signal processing in

2

order to effectively manage data generated by the sensor nodes. It is desirable, therefore, to provide a wireless sensor network capable of reserving memory, controlling the delivery of contextual event data, and allowing for node discovery, configuration, and calibration in multi-node applications. Each of these capabilities is provided in the present invention.

SUMMARY OF THE INVENTION

The present disclosure is directed to a wireless sensor network capable of event management and memory conservation, contextual event data delivery, and node discovery configuration and calibration in multi-node applications.

A system in accordance with an embodiment of the present disclosure has at least one sensor and a controller communicatively coupled to the sensor. The system further has logic configured to calculate a calibration value based upon an initial state of the sensor and store the calibration value in memory.

A method in accordance with an embodiment of the present disclosure can be generally conceptualized by the following steps: 1) coupling a sensor to a body; communicatively coupling a controller to the sensor; and calculating a calibration value based upon an initial state of the sensor.

BRIEF DESCRIPTION OF THE DRAWINGS

The present invention is described with reference to the accompanying drawings.

FIG. 1 depicts a wireless sensor network system in accordance with an embodiment of the present disclosure.

FIG. 2 is a block diagram of an exemplary controller of the wireless sensor network system depicted in FIG. 1.

FIG. 3 is a drawing of a user's axes as used by a calibration function of the system depicted in FIG. 1.

FIG. 4 is a drawing of a user's axes and a sensor's axes as used by a calibration function of the system depicted in FIG. 1.

FIG. 5 is a drawing of a user's axes and a sensor's axes including the effect on the Z' axis of gravity as used by a calibration function of the system depicted in FIG. 1.

FIG. 6 is a drawing of a sensor's axes and a gravity vector as used by a calibration function of the system depicted in FIG. 1.

FIG. 7 is a drawing of a user's axes and the effect of the user's movement as used by a calibration function of the system depicted in FIG. 1.

FIG. 8 is a block diagram of an exemplary sensor of the wireless sensor network system depicted in FIG. 1.

FIG. 9 is a timeline depicting an algorithm latency illustrating event management as performed by the system of FIG. 1.

FIG. 10 is a block diagram of a data frame as used by the system of FIG. 1.

FIG. 11 is a block diagram of multi-tiered memory architecture as used by the system of FIG. 1.

FIG. 12 is a timeline illustrating the contextual data delivery functionality of the system of FIG. 1.

FIG. 13 is a block diagram illustrating the contextual data delivery function of the system of FIG. 1.

FIG. 14 is a timeline illustrating the contextual data delivery functionality of the system of FIG. 1.

FIG. 15 is a flowchart of exemplary architecture and functionality of the calibration functionality of the sensor logic of the controller of the system of FIG. 1.

DETAILED DESCRIPTION

FIG. 1 depicts a wireless sensor network system 100 in accordance with an embodiment of the present disclosure.

The system **100** comprises a plurality of sensors **103-106** coupled to a body **107** of a user **110**. In addition, the system **100** comprises a controller **102** that is communicatively coupled to the sensors **103-107** via a body area network **101**.

In one embodiment, the functional capabilities and the hardware (not shown) of the sensors **103-106** are characteristically homogenous. In another embodiment, the functional and hardware characteristics of each of the sensors **103-106** may differ. The sensors **103-106** include, for example, one or more accelerometer sensors for measuring motion and orientation, temperature and humidity sensors, electrodes and bio-amplifiers for measuring heart rate and heart waveforms, humidity sensors, respiration sensors, muscle activity sensors, SpO₂ sensors, and/or GSRs. These types of sensors are identified for exemplary purposes, and other types of sensors can be used in other embodiments of the wireless sensor network system **100**.

Furthermore, four sensors **103-106** are shown coupled to the user's body **107** in FIG. 1. However, four is an exemplary and arbitrary number. More or fewer sensors **103-106** may be used in other embodiments of the wireless sensor network system **100**.

As indicated hereinabove, the controller **102** is communicatively and wirelessly coupled to the plurality of sensors **103-106** through the body area network **101**. The controller **102** performs certain initial functions, including discovery of available sensors **103-106**, configuration of the sensors **103-106**, and calibration of the system **100** related to orientation of the user's body **107**. Note that the controller **102** may be, for example, a smart phone, an intelligent wrist watch, or a desktop appliance, such as a wireless gateway. Further note that a "smart phone" refers to a telephone that has data accessing features. As an example, a mobile telephone that has voice services in combination with Internet, e-mail, fax, and/or pager capabilities is referred to as a smart phone.

Once the controller **102** has performed the initial functions, the controller **102** receives data from the plurality of sensors **103-106** related to the physical and physiological aspects of the body **107** through the body area network **101**. The data may be indicative, for example, of the present orientation of the body **107**, the heartbeat waveform, humidity, oxygen saturation, muscle activity, and/or temperature.

Furthermore, the controller **102** may communicate audibly or visually information related to the sensors **103-106** to the user **110**. For example, during the initial functions, the controller **102** may communicate commands to the user **110** related to placement of the sensors **103-106** on the user's body **107**. The initial functions of discovery, configuration, and calibration are described further herein.

The controller **102** may be, for example, a hand-held device like a personal digital assistant (PDA) or any other type of device capable of communicating over the body area network **101** with the sensors **103-106**. Accordingly, the controller **102** comprises software, hardware, or a combination thereof to perform a variety of functions. Such functions may include, for example, wireless communications, network access, or the like. The controller **102** may be stylus-driven, keyboard driven, or voice driven. Alternatively, the controller **102** may be a personal computer that communicates wirelessly with the sensors **103-106**. The controller **102** is described further with reference to FIG. 2.

The body area network **101** may be any type of body area network known in the art or future-developed. In one embodiment, the body area network **101** is implemented with Zigbee®. "Zigbee" refers a set of specifications for communica-

tion protocols for digital radios built around the Institute of Electrical and Electronic Engineers (IEEE) standard 802.15.4 wireless protocol.

In another embodiment, the body area network **101** is implemented with Bluetooth®. "Bluetooth" refers to another set of specifications for communication protocols for a personal area networks (PAN). Note that Zigbee and Bluetooth are exemplary communication protocols that can be used, and other communication protocols and specifications can be used in other embodiments of the body area network **101**.

In one embodiment, the system **100** further comprises a medical server **109**, which is communicatively coupled to the controller **102** via a network **108**. The network **108** may be any type of network known in the art, including, for example, Ethernet, analog cellular, digital cellular, short range radio wireless, Wi-Fi, WiMax, broadband over power line, coaxial cable, and the like.

During operation, the controller **102** communicates with the plurality of sensors **103-106** to collect physical and/or physiological data related to the body **107** of the user **110**. The data collected can be uneventful and historical in nature, and such data can be used to as a physical and/or physiological baseline for the user **110**. In addition, the sensors **103-106** may also be triggered to perform specific data collection functions in response to an uncharacteristic event. Such data may be transmitted to the controller **102**, and the controller **102** can, in turn, transmit the data collected in response to the event to the medical server **109**.

In one embodiment, the medical server **109** may be monitored. Thus, in response to the uncharacteristic event, medical personnel may be alerted so that the user can obtain requisite medical attention. In another embodiment, the controller **102** relays information obtained from the sensors **103-106** to the medical server. In this regard, the medical server **109** may comprise a web portal (not shown), email and texting capabilities for interface with the user **110** and control of the system **100**.

The wireless sensor network system **100** performs a variety of functions related to the acquisition and analysis of the data collected. These functions are described in more detail hereafter.

FIG. 2 depicts an exemplary controller **102** of the present disclosure. The exemplary controller **102** generally comprises processor **200**, display device **203**, input device **206**, network device **207**, and controller body area network communication device **205**. Each of these components communicates over local interface **202**, which can include one or more buses.

Controller **102** further comprises control logic **204** and controller sensor data **210**. Control logic **204** and sensor data **210** can be software, hardware, or a combination thereof. In the exemplary controller **102** shown in FIG. 2, control logic **204** and sensor data **210** are shown as software stored in memory **201**. Memory **201** may be of any type of memory known in the art, including, but not limited to random access memory (RAM), read-only memory (ROM), flash memory, and the like.

As noted hereinabove, control logic **204** and sensor data **210** are shown in FIG. 2 as software stored in memory **201**. When stored in memory **201**, control logic **204** and sensor data **210** can be stored and transported on any computer-readable medium for use by or in connection with an instruction execution system, apparatus, or device, such as a computer-based system, processor-containing system, or other system that can fetch the instructions from the instruction execution system, apparatus, or device and execute the instructions.

In the context of the present disclosure, a “computer-readable medium” can be any means that can contain, store, communicate, propagate, or transport the program for use by or in connection with the instruction execution system, apparatus, or device. The computer readable medium can be, for example but not limited to, an electronic, magnetic, optical, electromagnetic, infrared, or semiconductor system, apparatus, device, or propagation medium

Processor **200** may be a digital processor or other type of circuitry configured to run the control logic **204** by processing and executing the instructions of the control logic **204**. By way of example, the processor **200** may be an Advanced RISC Machine ARM 7, ARM 9, Intel® PXA901, Intel 80386, Freescale® HCx08, Freescale® HCx11, Texas Instruments® MSP430, or a digital signal processor (DSP) architecture. Note that RISC refers to “Reduced Instruction Set Computer.” The processor **200** communicates to and drives the other elements within the controller **102** via the local interface **202**.

In addition, controller body area network communication device **205** may be, for example, a low-powered radio device, e.g., a radio semiconductor, radio frequency antenna (RF antenna) or other type of communication device, which communicatively couples the controller **102** with the sensors **103-106** (FIG. 1). The control logic **204** communicates bi-directionally through the controller body area network communication device **205** with the plurality of sensors **103-106**.

The display device **203** is a device for visually communicating information to the user **110** (FIG. 1). The display device **203** may be, for example, a backlit liquid crystal display (LCD) screen (not shown), which is touch-sensitive for operation with a stylus (not shown). Other types of display devices may be used in other embodiments of the present disclosure.

An operating system **211**, which may be, for example, Windows Mobile®, may display data, including commands, to the user **110** (FIG. 1) via a series of graphical user interfaces (GUIs) (not shown). The GUIs may comprise a plurality of scalable windows (not shown) that display, for example, data indicative of commands or analysis of information.

Controller sensor data **210** includes any data stored on the controller **102** related to the system **100** (FIG. 1), including data related to the sensors **103-106**. Such sensor data **210** may include, for example, data indicative of particular readings or historical data of a plurality of readings received from one or more of the sensors **103-106** (FIG. 1). In addition, sensor data **210** may include configuration data specific to the user **110** that is using the controller **102**.

Note that a “reading” refers to any data that is received from the sensors **103-106** that represents physical or physiological characteristics of the body **107** (FIG. 1) of the user **110**. As described further herein, a reading may be requested from a sensor **103-106** by the controller **102** or a reading may be transmitted at a particular time interval pre-determined for the particular sensor **103-106** from which the controller **102** is requesting data.

The input device **206** enables the user **110** to enter data into the controller **102**. In one embodiment, the input device **206** is a keyboard, and the user **110** uses the keyboard to type data into the handheld, which can be stored as sensor data **210**, described hereinabove. In addition, the display device **203** may be a touch screen (not shown), and the controller **102** may comprise a stylus (now shown) that the user **110** can use to enter data via the touch screen (not shown).

In one embodiment, the controller **102** may comprise a speaker device **204** and a microphone **212**. In such an embodi-

ment, the controller **102** may audibly communicate commands and/or information to the user **110** via the speaker device **204**. Furthermore, the user **110** may provide information to the controller **102** by speaking into the microphone **212**.

During operation, the control logic **204** configures the system **100**. In one embodiment, the user **110** may take some controller-directed action, e.g., placing sensors on the body **107**, however, in other embodiments, the control logic **204** can autonomously discover the sensors **103-106** without action by the user **110**.

In this regard, the control logic **204** initially discovers the sensors **103-106** that are proximate to the controller **102** for use in the body area network **101**. To discover the sensors **103-106**, the control logic **204** broadcasts a wireless discovery message. A “wireless discovery message” refers to a message that can be transmitted through the body area network **101** (FIG. 1) by the control logic **204** through the controller body area network communication device **205**. This message is received by the sensors **103-106** and handled by each sensor **103-106** accordingly. Communication protocols, e.g., Zigbee® and Bluetooth®, define such a wireless discovery message. Notably, however, any type of communication protocol known in the art that includes a wireless discovery message may be used in other embodiments.

As an example, the wireless discovery message, by its particular format, may request all sensors **103-106** that receive the wireless discovery message to respond. In one embodiment each sensor **103-106** transmits, in response to the wireless discovery message, data indicative of its unique hardware address associated with the responding sensor **103-106**. Thus, the control logic **204** can uniquely identify each discovered sensor.

Upon receipt of a response from each sensor **103-106**, the control logic **204** stores as controller sensor data **210** data indicative of each responding sensor **103-106** and their corresponding hardware address. Once the discovery process is complete, the control logic **204** has identified sensors **103-106** by their corresponding hardware address and stored controller sensor data **210** reflecting the characteristics of each sensor **103-106**.

Once the control logic **204** discovers the sensors **103-106** available to the system **100**, the control logic **204** assigns to each sensor a logical function within the body area network **101**. Given a homogeneous set of wireless sensors **103-106** with sufficiently similar capabilities, such that any two sensors **103-106** can be interchanged, the control logic **204** prompts the user **110** to place the sensors **103-106** on the body **107**. In one embodiment, the control logic **204** may prompt the user **110** visually via a graphical user interface (GUI) displayed to the display device **203**. In another embodiment, the control logic **204** may prompt the user **110** audibly via the speaker device **204**. Other prompts may be used to instruct the user **110** to place the sensors **103-106** on the body **107** in other embodiments.

The control logic **204** prompts the user **110** in sequence to place a sensor **103-106** on the body **110** in a specified location. As an example, the control logic **204** may prompt the user with the following command: “Place a sensor on your chest.” In one embodiment, each sensor **103-106** comprises an accelerometer (not shown) for motion sensing. Thus, the user **110** need not know the identity of the sensor the user **110** selects. Instead, the control logic **204** monitors the sensors **103-106** thereby autonomously requesting measures of movement, and control logic **204** detects which sensor **103-106** is experiencing the greatest movement based upon the measures received. In this regard, the user **110** is free to select

a sensor **103-106** at random and place it in the location identified in the command. The control logic **204** then associates the hardware address with the location in the sensor data **210**.

The control logic **204** then prompts the user **110** with another command: "Place a sensor on your right wrist." Again, the control logic **204** detects movement of the sensor **103-106** that is being placed, and records as sensor data **210** the hardware address associated with the moving sensor **103-106** with the location identified in the command. The control logic **204** continues this process until each of the sensors **103-106** discovered during the discovery process is placed on a location on the body **107** of the user **110**.

In one embodiment, during assignment of sensors **103-106** with body locations, the control logic **204** dynamically reconfigures each sensor **103-106** to perform a function specific to the location on which the sensor **103-106** was placed. For example, the sensor **103-106** that is placed on the chest is dynamically reconfigured, for example, to monitor heart rate. As another example, the sensor **103-106** that is placed on the wrist is reconfigured, for example, to monitor oxygen saturation. In this regard, the control logic **204** transmits commands to the sensors **103-106** specifying particular algorithms to use. The control logic **204** also can transmit wireless firmware upgrades of each sensor **103-106**.

In another embodiment, the control logic **204** completes the assignment process prior to reconfiguring the sensors **103-106**. Once assignment of each sensor **103-106** to a particular location is complete, the control logic **204** reconfigures each sensor **103-106** to perform a function specific to the location on which the sensor **103-106** is placed.

In another embodiment, the control logic **204** also transmits information for dynamically reloading a microprocessor (not shown), which is part of the sensor **103-106**. In this regard, the system **100** is resource-constrained, and it may be difficult for each sensor **103-106** to include each possible algorithm that might be needed based on an arbitrary location assignment as described hereinabove. In this case, the control logic **204** dynamically reloads the microprocessor instruction code to implement the desired function associated with the location arbitrarily selected by the user **110** for the particular sensor **103-106**.

In another embodiment of the system **100**, the sensors **103-106** may incorporate temperature sensors (not shown). The control logic **204** may obtain data from the sensors **103-106** indicative of the temperature increase realized by placing the sensor **103-106** on the body **107**. The control logic **204** may use the temperature increase to determine which sensor **103-106** has been placed on a particular location on the body **107**.

In another embodiment of the system **100**, the sensors **103-106** use integrated electrodes for radiating the human body. When in contact with the skin, a small charge will generate a small current through the human skin, thus effectively measuring skin or body impedance. This current is detectable by the sensor **103-106**, and the control logic **204** can determine that the sensor **103-106** is now in contact with human skin.

In another embodiment of the system **100**, sensor discovery and assignment are an integrated function. This is especially useful if the sensors **103-106** are allowed to enter a low power state when not in use. In this case, the sensors **103-106** will originate communications with the control logic **204** of the controller **102** once they recognize an in-use event such as being placed on the body **107**. An in-use event can be detected by the control logic **204** by listening for messages received from the sensors **103-106** and interpreting those messages received.

In addition to performing discovery and configuration of the system **100**, the control logic **204** further performs calibration of the system **100**. As described hereinabove, one or more of the sensors **103-106** may be used to determine a user's orientation or position through accelerometers. For example, data obtained from accelerometers on one or more sensors **103-106** may be used to indicate whether the user **110** is in a supine position or standing in an upright position.

Thus, in one embodiment of the present disclosure, the control logic **204** self-calibrates the system **100** to compensate for any offset caused by the placement of the sensors **103-106** on the user's body. Notably, it is the orientation of the user **110** wearing the sensors **103-106** in the system **100** that is relevant for determining movement of the user **110**. However, placement of the sensors **103-106**, because placement is arbitrary, may tend to effect readings made with respect to movement by skewing orientation of the actual user **110**. Therefore, the control logic **204** calculates and calibrates a relative orientation.

As described hereinabove, the control logic **204** performs calibration to ensure that sensor readings for detecting movement are accurate in light of the placement of sensors **103-106** on the body **107** of the user **110**. Calibration is now described in more detail with reference to FIGS. 3-7. To perform calibration, the control logic **204** instructs the user **110** to stand in an upright position, communicating with the user **110** as described hereinabove. When the user **110** is requested to stand in an upright position, the control logic **204** assumes that the user's body **107** is oriented along the X', Y' and Z' axes as shown in FIG. 3.

The control logic **204** then determines the actual orientation of the sensors **103-106** and calculates a calibrating correction factor. With reference to FIG. 4, the sensor **103** is shown as placed upon the chest area of the body **107**. The sensor **103** is shown as rotated forward about the Y axis creating two angle offsets: θ (angle between the sensor's X axis and the user's X' axis) and Φ (angle between the sensor's Z axis and the user's Z' axis). The control logic **204** calculates the calibration angles θ and Φ by applying a theorem that the static effects of gravity will only affect the Z' axis in a magnitude of 1 g.

Thus, with reference to FIG. 5, gravity vector **500** represents the effect of gravity relative to the sensor's axis system (X', Y', and Z'). Further, FIG. 6 depicts the gravity vector **600** as it relates to the sensor **103**. Therefore, the control logic **204** can calculate the angles θ and Φ by receiving measurements from the sensor **103** in the X direction and the Z direction and calculating as follows:

$$\theta = \sin^{-1}\left(\frac{x_{\text{measured}}}{1g}\right)$$

$$\phi = \cos^{-1}\left(\frac{z_{\text{measured}}}{1g}\right)$$

Once the angles θ and Φ are calculated, the control logic **204** can use the calculated offset angles θ and Φ to determine the orientation of the body **107** of the user **110** as the body **107** moves. In this regard, as the body **107** moves, the control logic **204** obtains new measurements from one or more sensors **103-106**, and the control logic **204** uses the offset angles θ and Φ to calculate the orientation of the body **107** as it moves.

Thus, as an example, with reference to FIG. 7, the user **110** moves his body **107** and creates an angle, γ , between the

original calibrated Z' axis and true vertical Z'' axis. The control logic 204 can calculate γ from the sensor measurements as follows:

$$\gamma = \cos^{-1}\left(\frac{z_{\text{measured}}}{lg}\right) - \phi$$

Note that any of the axes X', Y', and Z' may have associated with it an initial offset depending upon the location of the sensor 103-106 (FIG. 1). Only an offset θ and Φ in relation to the X' and Z', respectively, are shown calculated in the example provided hereinabove. However, in addition, there may also be an offset Ω corresponding to the Y' axis. Furthermore, FIG. 7 illustrates a calculation of only an angle γ for the Z' axis, however angles α and β may be calculated for angles corresponding to X' and Y', respectively.

Notably, given three initial offsets θ , Ω , and Φ with respect to the X', Y', and Z' axes respectively, the user's angles of orientation α , β , and γ with respect to X', Y', and Z' respectively can be calculated as follows:

$$\alpha = \sin^{-1}\left(\frac{x_{\text{measured}}}{lg}\right) - \theta$$

$$\beta = \sin^{-1}\left(\frac{y_{\text{measured}}}{lg}\right) - \Omega$$

$$\lambda = \cos^{-1}\left(\frac{z_{\text{measured}}}{lg}\right) - \phi$$

This method is directly applicable to cases where sensor nodes are placed upside down (180 degree rotation). This method is also extensible to other zero-state configurations (other than standing) such as sitting, lying, or combination of multiple initial state calibrations.

Furthermore, the sensor 103-106 for detecting motion may also be subject to a wide range of factors, which could degrade performance. Notably, temperature, humidity, and power supply voltage can affect sensor performance. When affected by such factors, the control logic 204 may determine the actual affect of the relevant factor, e.g., temperature, and define a transfer function for describing the sensor readings when the sensor 103-106 is affected. When defining a transfer function is possible, other sensors (not shown) can be used to collect information for the transfer function so that the control logic 204 can compensate for the affects as these factors may vary over time and change after the initial calibration.

As an example, an ambient air temperature sensor (not shown) could be used to obtain varying temperature readings. The control logic 204 can use these varying temperature readings with the transfer function defined in order to compensate for the affects of the varying temperature. In addition, the same method could be used with a humidity sensor to compensate for degradation of the motion sensor 103-105 as a function of humidity, and a voltage measuring sensor to compensate for degradation of the motion sensor as a function of supply voltage.

FIG. 8 depicts an exemplary sensor 103 of the present disclosure. As indicated hereinabove, in one embodiment the sensors 103-106 are substantially similar. In this regard, the sensors 103-106 may be characteristically homogeneous, however if they differ, they could differ in the type of sensing hardware employed and/or the software employed to collect the data. For purposes of brevity, only sensor 103 is discussed hereinafter. However, the other sensors 103-106 behave substantially similar.

The exemplary sensor 103 generally comprises processor 800, a sensing device 806, and sensor body area network communication device 805. Each of these components communicates over local interface 802, which can include one or more buses.

Sensor 103 further comprises sensor logic 804 and sensor data 810. Sensor logic 804 and sensor data 810 can be software, hardware, or a combination thereof. In the exemplary sensor 103 shown in FIG. 8, sensor logic 804 and sensor data 810 are shown as software stored in memory 801. Memory 801 may be of any type of memory known in the art, including, but not limited to random access memory (RAM), read-only memory (ROM), flash memory, and the like.

As noted hereinabove, sensor logic 804 and sensor data 810 are shown in FIG. 8 as software stored in memory 801. When stored in memory 801, sensor logic 804 and sensor data 810 can be stored and transported on any computer-readable medium for use by or in connection with an instruction execution system, apparatus, or device, such as a computer-based system, processor-containing system, or other system that can fetch the instructions from the instruction execution system, apparatus, or device and execute the instructions.

In the context of the present disclosure, a "computer-readable medium" can be any means that can contain, store, communicate, propagate, or transport the program for use by or in connection with the instruction execution system, apparatus, or device. The computer readable medium can be, for example but not limited to, an electronic, magnetic, optical, electromagnetic, infrared, or semiconductor system, apparatus, device, or propagation medium.

Processor 800 may be a digital processor or other type of circuitry configured to run the sensor logic 804 by processing and executing the instructions of the sensor logic 804. By way of example, the processor 800 may be an Advanced RISC Machine (ARM) 7, ARM 9, Intel® PXA901, Intel 80386, Freescale HCx08, Freescale® HCx11, Texas Instruments® MSP430, or a digital signal processor (DSP) architecture. Note that RISC refers to "Reduced Instruction Set Computer." The processor 800 communicates to and drives the other elements within the sensor 103 via the local interface 802.

In addition, sensor body area network communication device 805 may be, for example, a low-powered radio device, e.g., a radio semiconductor, radio frequency antenna (RF antenna) or other type of communication device, that communicatively couples the sensor 103 with the controller 102 (FIG. 1). The sensor logic 804 communicates bi-directionally through the sensor body area network communication device 805 with the controller 102.

The sensing device 806 may be, for example, heart waveforms sensors, respiration sensors, and muscle activity sensors, SpO₂ sensors, and/or GSR sensors. Further, the sensing device 806 may be an electrode for detecting current from the skin (not shown) of the body 107. These are exemplary types of sensing devices, however, other types of sensing devices may be used in other embodiments of the present disclosure.

Sensor data 810 refers to data related to the sensing device 806. In this regard, the sensor data 810 may be, for example, data indicative of readings received from the sensing device 806. In addition, sensor data 810 may encompass configuration data specific to the user 110 (FIG. 1) that is using the controller 102 (FIG. 1) and the sensor 103.

In one embodiment, the controller 102 (FIG. 1) and the sensor 103 work in conjunction to perform event management and contextual event data delivery. Event management refers to the receipt, storage, and identification of data indica-

tive of an event. An “event” refers to an occurrence evidenced by a change in data detected by the sensing device **806**.

In one embodiment, in order to accomplish event management, the sensor logic **804** assesses a timestamp for each reading obtained by sampling a signal received by the sensing device **806**. The data that receives the timestamp is not immediately transmitted to the controller **102** (FIG. 1). Instead, the sensor logic **804** defers transmission of the data until the particular sensor’s assigned transmission interval. Such time-stamped data indicative of the reading is stored as sensor data **810**, and such timestamp is associated with the reading prior to any on-sensor operations performed on the reading to determine whether an event has occurred.

In addition, the sensor logic **804** performs contextual data delivery. “Contextual data delivery” refers to the transmission of data related to an event, as described hereinabove, to the controller **102**.

In one embodiment in order to perform contextual data delivery, the sensor logic **804** stores raw data in a raw data history buffer **811**. Further, the sensor logic **804** performs operations on the data stored in the raw data history buffer **811** to determine if an event has occurred. As an example, a sensing device **806** may be configured to detect an analog heart rate signal, and the sensing device **806** samples the signal periodically to obtain a reading. Once a reading is obtained, the sensor logic **804** stores the raw data indicative of the reading in the buffer **811**. The sensor logic **804** may analyze a plurality of readings over a pre-determined time period, for example five minutes. If there is a sharp increase in the value of the reading, this may indicate an event. Thus, the sensor logic **804**, after its analysis to determine that an event may have occurred, may transmit the raw data in the buffer **811** to the controller **102**.

In another embodiment, the sensor logic **804** transmits readings and associated timestamps to the controller **102**. The controller **102** detects an event and transmits a message to the sensor **103** to enable raw data mode thereby allowing the sensing logic **806** to continually transmit raw data from the history buffer **811** to the controller **102** until the pertinent event has expired.

To further illustrate event management performed by the sensor **103** and the controller **102**, FIG. 9 depicts a timeline **901** and a corresponding timeline **902**. Timeline **901** depicts a signal **900** received by the sensing device **806** (FIG. 8) over time, T_0 to T_{13} . Timeline **902** depicts functionality of the sensor logic **804** over time, T_0 to T_{13} .

In the illustration, the sensor **103** detects a change in the monitored signal **900** (event) such as environmental data, physiological data, or machine health data. Such a change is evidenced by a spike **903** in the monitored signal **900**. Based on a network time reference, the sensor logic **804** assesses an “original timestamp” to the event occurrence at T_5 when the spike **903** occurs. The original timestamp is prior to any on-sensor processing time, independent of latency in utilizing any on-sensor resource (memory or other), and independent of network transmission time which can vary widely depending on the organization of the network and the variability inherent in heterogeneous networks. Notably, at time T_6 the sensor logic **804** detects the event and gives the event description. However, algorithm latency has occurred prior to the detection and description.

When the event detection algorithms require some finite execution time, as illustrated, the timestamp provided by the sensor logic **804** is independent of algorithm latency. Thus, in one embodiment, the sensor logic **804** assesses timestamps to each data point of sampled signal **900**. When the sensor logic **804** determines the occurrence of an event, the earlier data

point timestamp (assessed on the original data point) can be used as the timestamp for the occurrence of the event.

In one embodiment, the control logic **204** (FIG. 2) of the controller **102** (FIG. 1) assigns specific time intervals for each sensor’s respective transmission or receptions. FIG. 10 depicts a block diagram of a communication frame **1000** in accordance with such an embodiment.

The exemplary communication frame **1000** assumes the sensors **103-106** (FIG. 1) are all-inclusive of those sensors in the body area network **101** (FIG. 1) for the example. Each sensor **103-106** collects data related to the signals that each sensor monitors. In one embodiment, the control logic **204** (FIG. 2) defines the frame **1000** to encompass a node command block, which can include binary digits reflecting a command to one or more of the sensors **103-106**. In addition, the control logic **204** defines a block of time slots $\text{TimeSlot}_{\text{sensor}103}$ - $\text{TimeSlot}_{\text{sensor}106}$. Notably, the control logic **204** would define a timeslot for transmission and reception for each sensor **103-106** in the node. In the example used throughout the present disclosure, four sensors **103-106** are shown in the body area network **101**. Thus, for continuity, four sensors **103-106** are used in the example provided in FIG. 10.

In such an embodiment, the control logic **204** assigns a $\text{TimeSlot}_{\text{sensor}103}$ to the sensor **103**, which may be a heart beat sensor. In addition, the control logic **204** assigns $\text{TimeSlot}_{\text{sensor}104}$ to the sensor **104**, which may be a motion sensor.

Thus, an event occurs, for example a heart beat event occurs, which is detected by sensor **103**, and a step event occurs, which is detected by sensor **104**. The sensors **103** and **104** do not immediately transmit data to the controller **102** indicative of the heartbeat and step events. Instead, the sensors **103** and **104** wait until their respective time slots occur, and transmit the data during their respective time slots.

As described hereinabove, the event descriptions can be time stamped by the sensor logic **306** as they occur so as to not incur latency and jitter from deferred transmission artifacts. This allows faithful reproduction of the original events with proper timestamps independent of the actual transmission time.

Such an embodiment may require a synchronized network time reference, as described hereinabove. Thus, each sensor **103-106** and the controller **102** operate from a synchronized clock cycle. Thus, each sensor **103-106** knows when its corresponding time slot is ready for transmission and/or reception. In such an embodiment, a synchronization protocol, e.g., the Flooding Time Synchronization Protocol (FTSP), can be used to distribute a common time reference.

In another embodiment of the wireless sensor network system **100**, reliability of the network transmission is not guaranteed. Sensors **103-106** can lose power, intermediate nodes (not shown) in multi-hop networks may exit without warning, in mobile networks the network topology can change without warning or leave range entirely, or outside factors may impair the ability of the wireless media to perform as expected. These conditions can be detected so that the sensor logic **804** can maintain the state of the network **101**. Reliability and performance are improved when the sensors **103-106** perform autonomous detection of network changes.

In one embodiment, the controller **102** transmits periodic beacon messages. The sensor logic **804** receives the beacon messages from the controller **102** via the sensor body area communication device **805**, and infers successful connectivity with the controller **102** by receipt of the periodic beacon message. When the beacon message arrives in a timely fashion, the sensor logic **804** can assume the network is operable;

conversely when an allowable time period expires without beacon arrival, the sensor logic **804** can assume that the network is inoperable.

In another embodiment, the control logic **204** transmits an explicit acknowledgement message to verify that a message transmitted from the sensor **103-106** has been received by the controller **102** (FIG. 1). Thus, if the message is lost by an intermediate node (not shown) in the network **101** where the network **101** supports one hop or multi-hop transmission, the sensor logic **804** does not receive the acknowledgement message. In such a scenario, the sensor logic **804** employs a timeout mechanism that determines that the acknowledgement message did not arrive and behaves accordingly. Note that it is possible for one or more messages to be en route at any given time and the messages (or events) must be preserved as sensor data **810** (FIG. 8) on the sensor **103-106** and cannot be retired until the message or messages are acknowledged.

FIG. 11 depicts a memory hierarchy for a sensor **103-106** (FIG. 1) and illustrates another embodiment of an event management method. In one embodiment of the system **100** (FIG. 1), the sensor logic **804** (FIG. 8) minimizes latency by transmitting event data when the event occurs. Based on autonomous detection of network changes, as described hereinabove, data indicative of events are stored in memory **801** (FIG. 8) for immediate transmission or for buffering to raw data history buffer **811** (FIG. 8).

In memory constrained systems, the available memory may have varying costs in terms of power and time latency such that the memory devices can be arranged hierarchically in order of preference. Moreover, events should first be buffered in the lowest penalty memory device, and, only on exhaustion of this resource, begin buffering in the next lowest penalty memory device, and so on. As an example, the sensor logic **804** can store the data in memory **801** hierarchically from lowest penalty to highest penalty, for example as follows: on-chip RAM, off-chip RAM, on-chip flash, off-chip flash. One embodiment places value on minimizing latency in delivering messages to the controller **102**. The sensors **103-106** may be memory-constrained and comprise multi-tiered memory components, including an output queue **1111**, "Tier 1 Memory" **1101**, "Tier 2 Memory" **1102** through "Tier N Memory" **1103**.

It is recognized that in real-time applications the memory devices **1101**, **1102**, and **1103** may incur time penalties for storage and retrieval. As a non-limiting example, flash memory may be employed with erase and program times measured in tens or even hundreds of milliseconds. When the application cannot tolerate this latency, a method for overlapping the operations is employed so that lowest penalty memory device is always available for event buffering. This is accomplished by using a double buffered approach at each tier in the memory hierarchy. Thus, at each tier **1101-1103** double buffers **1105/1106**, **1107/1108**, and **1190/1110** are maintained.

During operation, when a threshold number of events is reached, a block of events are moved, i.e., copied, to next tier storage while still maintaining a separate first-tier resource buffer for subsequent events that occur prior to completion of the move. The depth of the buffers **1105** and **1107** is selected to accommodate the maximum rate of event occurrence given the worst-case latency on the memory device. In one embodiment, the size of the buffers **1105** and **1107** is chosen for efficiency and optimized to be a multiple of the natural block size of the next-tier memory device.

In one embodiment, when the sensor logic **804** autonomously detects the availability of the network **101** (FIG. 1),

the sensor logic **806** will trigger retiring buffered events in a first in, first out (FIFO) fashion. Where retrieving event from higher tier memory devices has a large penalty, the buffered event blocks can first be copied into the lowest penalty memory device forming the output queue **1111**. In such an embodiment, once one event is successfully transmitted by the sensor body area communication device **805**, the event data can be moved from a higher tier device, e.g., Tier N Memory **1103**, and transmitted from the sensor **103** (FIG. 8) so that the event data can be permanently retired.

Thus, the sensor logic **804** defines and timestamps an event **1100**. It is stored in the buffer **1106**, and as new events are received from the sensor logic **804**, the event **1100** is moved, i.e., copied to the second buffer **1105**. As the resources are used up in Tier 1 Memory **1101**, the event **1100** is moved to Tier 2 Memory **1107**, and so on. When the sensor logic **804** decides to transfer data related to a particular event, the data is moved to the output queue **1111**, and then to the sensor body area communication device **805**.

Likewise, autonomous detection of the network's availability will trigger the oldest events to begin transmission and to begin effectively retiring these buffered events in a first in, first out (FIFO) fashion. In cases where retrieving events from higher tier memory devices has a large penalty, it is recognized that buffered event blocks can be first be copied into the lowest penalty memory device forming an output queue. Successful transmission of one block will trigger the fetch of the next oldest block and so on so that old events are systematically moved from higher tier devices and transmitted off-sensor so that they can be permanently retired.

Once the body area network **101** is operational for a period of time, all the event data in the higher tiers have been retired, events data can be queued directly to the output queue **1111** to maintain real-time transmission capability. If the network becomes inoperable again, event data can then be stored again in the tiered fashion described hereinabove.

In addition to event management, the system **100** performs contextual event data delivery. "Contextual event data delivery" refers to the function of recognizing and extracting data indicative of pertinent events in order to maximize scalability of the system **100** and minimize power consumption on the sensor **103-106**.

Notably, power consumption and other resources in the system **100** can be conserved by performing in-system real-time signal processing to extract features and events directly on the sensor node and avoiding expensive multiple transmissions for post data reduction. Also, the more data available, the better a signal can be faithfully reproduced. In many cases a sensor **103-106** monitors a given signal or parameter for extended periods of time only looking for a specific event occurrence which may happen infrequently. In such cases, it would be inefficient to transmit all raw data indicative of the event as the end user (not shown) may only be interested in inspection of a small window of time surrounding the event.

In one embodiment, the sensors **103-106** in the wireless network **101** perform a substantial level of on-sensor processing extracting only data indicative of particular events. Upon detection of an event by the sensor **103-106**, the sensor **103-106** autonomously transitions to raw data mode so as to provide maximum context for the event of interest. After some period of time the sensor **103-106** autonomously returns to reduced data (event only) mode.

In one embodiment, the sensor **103-106** includes a circular history buffer (not shown) which continuously stores raw event data for some finite period of time. In such an embodiment, when the sensor logic **804** detects an event, the sensor **103-106** transmits the circular history buffer, which repre-

sents context prior to the event of occurrence. In addition, the sensor logic 804 transmits raw event data following the event of interest. The amount of data transmitted after the event may vary. In this regard, it may be an amount defined by the number of bits to be transmitted or defined by a time period of collection.

FIG. 12 depicts one embodiment of the functionality of system 100 related to contextual event data delivery. As has been described throughout, controller 102 communicates with the sensor 103 via the body area network 101. In the example in FIG. 12, the sensor 103 is employed in a health monitoring application wherein the sensor 103 continuously monitors heartbeats in an attempt to look for arrhythmic events, heart-beat irregularities, or some other pertinent event. A treating physician may prefer to examine the raw heart waveforms immediately prior to and immediately following the arrhythmic event. The sensing device 806 (FIG. 8) receives regular heartbeats and the sensor logic 804 (FIG. 8) transfers data indicative of the heartbeats 1200, 1201, and so on, to the controller 102. In one embodiment, the data indicative of the heartbeats 1200, 1201, and so on, can be sent, via the network 108 (FIG. 1) to the medical server 109 (FIG. 1) where a physician or caregiver may inspect further.

When the sensing device 806 detects an arrhythmic event, the sensor logic 804 transmits data indicative of the arrhythmic event 1202 to the controller 102. The sensor logic 804 then transmits raw data 1203 continuously to the controller 102 so that the user can review the actual raw data that is being obtained by the sensing device 806.

FIG. 13 is a block diagram depicting an exemplary software architecture and functionality for implementing the example depicted in FIG. 12. The sensor logic 804 receives raw data in response to an interrupt service routine (ISR). The sensor logic 804 stores the data in a history buffer 1300. Exemplary history buffers include a ring buffer (not shown) or a first in first out (FIFO) queue (not shown) with an overflow policy that retires old samples rather than new samples.

The history buffer 1300 stores the previous N samples of raw data where N represents the maximum number of samples of raw data that can be stored in the buffer 1300. The raw data samples are also provided as input to application-specific sensor logic 804, and the sensor logic 804 employs event detection algorithms 1301 for detecting a pre-defined event, for example an arrhythmic occurrence if the sensor logic 804 is designed to process heartbeat signals. In addition, the sensor logic 804 employs a transmit algorithm 1302 for retrieving event data from the history buffer 1300 and transmitting it to the controller 102.

Upon detection of an event by the event detection algorithm 1301, the transmit algorithm is signaled to begin transmission of M raw samples. M can be set by the needs of the application, but typically $M=2N$, so that upon event detection N preceding samples, where N is the depth of the existing history buffer prior to event detection, and the next N following samples will be transmitted thus providing balanced context of the specific event.

FIG. 14 depicts another embodiment of the present disclosure related to context event data delivery. As has been described throughout, controller 102 communicates with the sensor 103 via the body area network 101. In the example in FIG. 14, the sensor 103 is employed in a health monitoring application wherein the sensor 103 continuously monitors heartbeats in an attempt to look for arrhythmic events, heart-beat irregularities, or some other pertinent event similar to the description with reference to FIG. 12.

The sensing device 806 (FIG. 8) receives regular heartbeats and the sensor logic 804 (FIG. 8) transfers data indicative of

the heartbeats 1400, 1401, and so on, to the controller 102. When the sensing device 806 detects an arrhythmic event, the sensor logic 804 transmits data indicative of the arrhythmic event 1402 to the controller 102. In response, the control logic 204 transmits a message 1404 requesting raw data mode.

In response to the request 1404, the sensor logic 804 then transmits raw data 1403 to the controller 102 so that the user can review the actual raw data that is being obtained by the sensing device 806. The sensor logic 804 continues to transmit the raw data 1403 until the control logic 204 transmits a message 1405 requesting that the raw data mode be terminated.

FIG. 15 is a flowchart depicting exemplary architecture and functionality of the control logic 204 (FIG. 2) and its calibration functionality. In step 1600, the control logic 204 calculates a calibration value based upon an initial state of a sensor 103-106. In step 1601, the control logic 204 stores the value in memory 201 (FIG. 2).

During operation, the control logic 204 obtains a reading from a sensor 103-106, as indicated in step 1602. In step 1603, the control logic 204 modifies the reading based upon the calibration value.

This invention may be provided in other specific forms and embodiments without departing from the essential characteristics as described herein. The embodiments described above are to be considered in all aspects as illustrative only and not restrictive in any manner.

As described above and shown in the associated drawings, the present invention comprises wireless sensor network and method for using the same. While particular embodiments of the invention have been described, it will be understood, however, that the invention is not limited thereto, since modifications may be made by those skilled in the art, particularly in light of the foregoing teachings. It is, therefore, contemplated by the appended claims to cover any such modifications that incorporate those features or those improvements that embody the spirit and scope of the present invention.

The invention claimed is:

1. A system, comprising:

at least one sensor for measuring acceleration coupled to a body of a user, the sensor having an axis system that is offset from an axis system of the user based upon placement of the sensor on the body of the user;

a controller communicatively coupled to the sensor via a network; and

logic configured to receive a first acceleration measurement in an x-direction of the sensor's axis system and a second acceleration measurement in a z-direction of the sensor's axis system when the user is standing in a vertical position, the logic further configured to calculate a first angle value indicative of a first angular offset value between the user's axis system and the sensor's axis system and a second angle value indicative of a second angular offset value between the user's axis system and the sensor's axis system based upon the first measurement and the second measurement and an assumption that static effects of gravity only affect a z-axis of the sensor in a magnitude of 1 g, the logic further configured to store the first and second angle values in memory.

2. The system of claim 1, wherein the logic is further configured to obtain at least one measurement from the sensor and modify the measurement based upon the angle values.

3. The system of claim 1, wherein an initial state of the sensor is based upon a location of the sensor on a body.

4. The system of claim 1, wherein an initial state of the sensor is based upon a measure of the sensor's performance.

17

5. The system of claim 1, wherein an initial state of the sensor is based upon a measure of the performance of a battery powering the sensor.

6. The system of claim 1, wherein an initial state of the sensor is based upon a measure of the temperature in an operating environment of the sensor.

7. The system of claim 1, wherein an initial state of the sensor is based upon a measure of the humidity in an operating environment of the sensor.

8. The system of claim 1, wherein the logic is further configured to calculate an effect related to an operation-changing factor and generate a function representing the affect of the factor on the sensor.

9. The system of claim 8, wherein the logic is further configured to receive a third acceleration measurement from the sensor and apply the function to the third acceleration measurement.

10. A method, comprising the steps of:

coupling a sensor for measuring acceleration to a user's body, the sensor having an axis system that is offset from an axis system of the user based upon placement of the sensor on the on the body of the user;

communicatively coupling a controller to the sensor;

receiving a first acceleration measurement from the sensor in an x direction of the sensor's axis system when the user is standing in a vertical position;

receiving a second acceleration measurement from the sensor in a z-direction of the sensor's axis system when the user is standing in the vertical position;

calculating a first angle value indicative of a first angular offset value between the user's axis system and the sensor's axis system and a second angle value indicative of a second angular offset value between the user's axis system and the sensor's axis system based upon the first acceleration measurement and the second acceleration measurement and an assumption that static effects of gravity only affect a z-axis of the sensor in a magnitude of 1 g; and

storing the first and second angle values in memory.

11. The method of claim 10, further comprising the step of modifying a third acceleration measurement based upon the first and second angle values.

12. The method of claim 10, wherein the calculating step further comprises the step of calculating an initial state of the sensor based upon a location of the sensor on the body.

18

13. The system of claim 10, wherein the calculating step further comprises the step of calculating an initial state of the sensor based upon a measure of the sensor's performance.

14. The method of claim 10, wherein the calculating step further comprises the step of calculating an initial state of the sensor based upon a measure of the performance of a battery powering the sensor.

15. The method of claim 10, wherein the calculating step further comprises the step of calculating an initial state of the sensor based upon a measure of the temperature in an operating environment of the sensor.

16. The method of claim 10, wherein the calculating step further comprises the step of calculating an initial state of the sensor based upon a measure of the humidity in an operating environment of the sensor.

17. The method of claim 10, further comprising the step of calculating an effect related to an operation-changing factor and generating a function representing the effect of the factor on the sensor.

18. The method of claim 17, further comprising the steps of:

receiving a measurement from the sensor; and

applying the function to the measurement.

19. A system, comprising:

at least one sensor for measuring acceleration coupled to a body of a user, the sensor having an axis system that is offset from an axis system of the user based upon placement of the sensor on the body of the user;

a controller communicatively coupled to the sensor; and means for receiving a first acceleration measurement in an x-direction of the sensor's axis system and a second acceleration measurement in a z-direction of the sensor's axis system when the user is standing in a vertical position; and

means for calculating a first angle value indicative of a first angular offset value between the user's axis system and the sensor's axis system and a second angle value indicative of a second angular offset value between the user's axis system and the sensor's axis system based upon the first acceleration measurement, the second acceleration measurement, and an assumption that the static effects of gravity only affect a z-axis of the sensor in a magnitude of 1 g.

* * * * *

专利名称(译)	无线传感器网络校准系统和方法		
公开(公告)号	US8912899	公开(公告)日	2014-12-16
申请号	US11/972197	申请日	2008-01-10
[标]申请(专利权)人(译)	HALO监测		
申请(专利权)人(译)	HALO监测, INC.		
当前申请(专利权)人(译)	INTEGRITY跟踪, LLC		
[标]发明人	OTTO CHRIS A		
发明人	OTTO, CHRIS, A.		
IPC分类号	A61B5/00 G08B1/08 G08B25/10 A61B5/0205 A61B5/145		
CPC分类号	A61B2562/0219 A61B5/145 A61B5/0024 A61B5/02055 G08B25/10 A61B5/0205 A61B5/0002		
审查员(译)	LIM, 史蒂芬		
优先权	60/884352 2007-01-10 US		
其他公开文献	US20080211657A1		
外部链接	Espacenet USPTO		

摘要(译)

系统具有至少一个传感器和通信地耦合到传感器的控制器。该系统还具有被配置为基于传感器的初始状态计算校准值并将校准值存储在存储器中的逻辑。

