



US008632464B2

(12) **United States Patent**  
**Caylor, III**

(10) **Patent No.:** **US 8,632,464 B2**  
(45) **Date of Patent:** **Jan. 21, 2014**

(54) **SYSTEM AND METHOD FOR MONITORING ORTHOPAEDIC IMPLANT DATA**

(75) Inventor: **Edward J. Caylor, III**, Fort Wayne, IN (US)

(73) Assignee: **DePuy Synthes Products, LLC**, Raynham, MA (US)

(\* ) Notice: Subject to any disclaimer, the term of this patent is extended or adjusted under 35 U.S.C. 154(b) by 1861 days.

5,356,411 A	10/1994	Spievack
5,362,996 A	11/1994	Yizraeli
5,383,915 A	1/1995	Adams
5,448,489 A	9/1995	Reuben
5,488,952 A	2/1996	Schoolman
5,522,402 A	6/1996	Cooley
5,536,269 A	7/1996	Spievack
5,542,106 A *	7/1996	Krenz et al. .... 455/575.7
5,610,996 A	3/1997	Eller
5,626,579 A	5/1997	Muschler et al.
5,662,111 A	9/1997	Cosman

(Continued)

FOREIGN PATENT DOCUMENTS

EP	1 570 782 A2	3/2005
EP	1 571 581 A1	3/2005

(Continued)

(21) Appl. No.: **11/530,567**

(22) Filed: **Sep. 11, 2006**

(65) **Prior Publication Data**

US 2008/0071146 A1 Mar. 20, 2008

(51) **Int. Cl.**  
**A61B 5/00** (2006.01)

(52) **U.S. Cl.**  
USPC ..... **600/300; 607/2; 482/8**

(58) **Field of Classification Search**  
USPC ..... 607/3, 129, 2; 600/300, 302; 623/16.11; 482/8

See application file for complete search history.

(56) **References Cited**

U.S. PATENT DOCUMENTS

4,352,960 A	10/1982	Dormer
4,436,684 A	3/1984	White
4,467,809 A	8/1984	Brighton
4,549,547 A	10/1985	Brighton et al.
4,573,475 A	3/1986	Dukes
4,830,021 A *	5/1989	Thornton ..... 600/520
4,936,862 A	6/1990	Walker
5,211,165 A	5/1993	Dumoulin et al.
5,300,120 A	4/1994	Knapp et al.
5,350,379 A	9/1994	Spievack

OTHER PUBLICATIONS

D'Lima et al., 2005, "An implantable telemetry device to measure intra-articular forces", Journal of Biomechanics, 38 pp. 299-304 (6 pages).

(Continued)

*Primary Examiner* — Scott Getzow  
*Assistant Examiner* — Alyssa M Alter  
(74) *Attorney, Agent, or Firm* — Barnes & Thornburg LLP

(57) **ABSTRACT**

A system and method for monitoring implant sensor data includes an orthopaedic implant, a patient exercise machine, and an antenna coupled to the patient exercise machine. The orthopaedic implant includes a sensor and a transmitter configured to transmit implant sensor data. The antenna is selected from a group of antennas based on the data rate and/or carrier frequency used by the transmitter. A controller is coupled to the antenna and configured to display the implant data, or indicia thereof, on a display device such as a computer monitor.

**17 Claims, 9 Drawing Sheets**

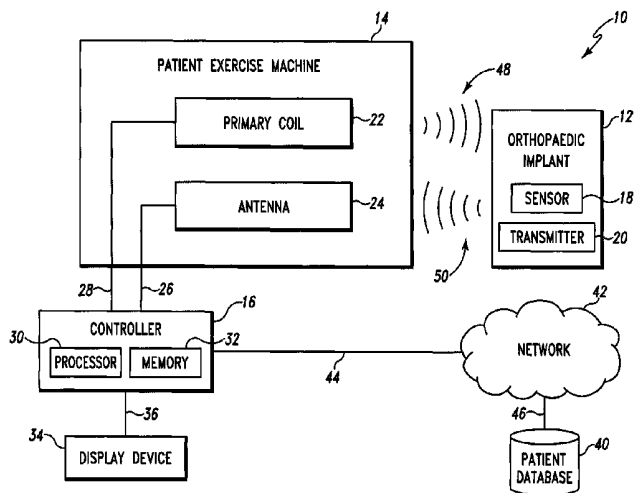

(56)

References Cited

U.S. PATENT DOCUMENTS

5,704,939 A 1/1998 Justin  
 5,715,837 A 2/1998 Chen  
 5,741,215 A 4/1998 D'Urso  
 5,741,316 A 4/1998 Chen et al.  
 5,798,924 A 8/1998 Eufinger et al.  
 5,807,258 A 9/1998 Cimochoowski et al.  
 5,832,488 A 11/1998 Eberhardt  
 5,855,609 A 1/1999 Knapp  
 5,961,553 A 10/1999 Coty et al.  
 6,002,859 A 12/1999 DiGioia et al.  
 6,034,296 A\* 3/2000 Elvin et al. .... 623/16.11  
 6,083,174 A 7/2000 Brehmeier-Flick et al.  
 6,115,636 A 9/2000 Ryan  
 6,126,690 A 10/2000 Ateshian et al.  
 6,144,385 A 11/2000 Girard  
 6,151,581 A 11/2000 Kraftson et al.  
 6,161,080 A 12/2000 Aouni-Ateshian et al.  
 6,177,034 B1 1/2001 Ferrone  
 6,239,705 B1 5/2001 Glen  
 6,254,639 B1 7/2001 Peckitt  
 6,336,929 B1 1/2002 Justin  
 6,366,799 B1 4/2002 Acker et al.  
 6,369,694 B1 4/2002 Mejia  
 6,400,272 B1 6/2002 Holtzman  
 6,442,432 B2 8/2002 Lee  
 6,447,448 B1 9/2002 Ishikawa et al.  
 6,458,161 B1 10/2002 Gibbs et al.  
 6,459,943 B1 10/2002 Suetani et al.  
 6,474,599 B1 11/2002 Stomski  
 6,480,745 B2 11/2002 Nelson et al.  
 6,529,127 B2 3/2003 Townsend  
 6,559,620 B2 5/2003 Zhou et al.  
 6,565,576 B1 5/2003 Stauch  
 6,574,511 B2 6/2003 Lee  
 6,656,135 B2 12/2003 Zogbi et al.  
 6,674,883 B1 1/2004 Wei et al.  
 6,687,131 B1 2/2004 Miehlung  
 6,700,547 B2 3/2004 Mejia et al.  
 6,720,930 B2 4/2004 Johnson et al.  
 6,750,866 B1 6/2004 Anderson, III  
 6,772,002 B2 8/2004 Schmidt et al.  
 6,793,496 B2 9/2004 Edic et al.  
 6,799,066 B2 9/2004 Steines et al.  
 6,804,558 B2 10/2004 Haller et al.  
 6,833,790 B2 12/2004 Mejia et al.  
 6,847,892 B2 1/2005 Zhou et al.  
 6,947,004 B2 9/2005 Mejia et al.  
 7,015,826 B1 3/2006 Chan et al.  
 7,191,007 B2 3/2007 Desai et al.  
 7,191,013 B1 3/2007 Miranda et al.  
 7,218,232 B2 5/2007 DiSilvestro et al.  
 7,599,743 B2 10/2009 Hassler, Jr. et al.  
 7,599,744 B2 10/2009 Giordano et al.  
 2001/0051787 A1 12/2001 Haller et al.  
 2002/0024450 A1 2/2002 Townsend  
 2002/0065539 A1\* 5/2002 Von Arx et al. .... 607/60  
 2002/0077562 A1 6/2002 Kalgren et al.  
 2002/0128872 A1 9/2002 Giammattei  
 2002/0135336 A1 9/2002 Zhou et al.  
 2002/0151770 A1 10/2002 Noll et al.  
 2002/0198740 A1 12/2002 Roman et al.  
 2003/0045787 A1 3/2003 Schulze et al.  
 2003/0067736 A1 4/2003 Vahamaki et al.  
 2003/0069644 A1 4/2003 Kovacevic  
 2003/0154411 A1 8/2003 Hovik

2004/0008123 A1 1/2004 Carrender  
 2004/0011137 A1 1/2004 Hnat et al.  
 2004/0019384 A1 1/2004 Kirking et al.  
 2004/0030395 A1 2/2004 Blunn et al.  
 2004/0078219 A1 4/2004 Kaylor et al.  
 2004/0106967 A1 6/2004 Von Arx  
 2004/0113790 A1 6/2004 Hamel et al.  
 2004/0133081 A1\* 7/2004 Teller et al. .... 600/300  
 2004/0138663 A1 7/2004 Kosashvili  
 2004/0138925 A1 7/2004 Zheng  
 2004/0152972 A1 8/2004 Hunter  
 2004/0171924 A1 9/2004 Mire et al.  
 2004/0178955 A1 9/2004 Menache et al.  
 2004/0230226 A1 11/2004 Bingham  
 2005/0010299 A1\* 1/2005 Disilvestro .... 623/18.12  
 2005/0010300 A1 1/2005 Disilvestro et al.  
 2005/0012610 A1 1/2005 Liao  
 2005/0027330 A1 2/2005 Govari  
 2005/0055316 A1 3/2005 Williams  
 2005/0065815 A1 3/2005 Mazar  
 2005/0075697 A1 4/2005 Olson et al.  
 2005/0091338 A1 4/2005 de la Hueriga  
 2005/0099290 A1 5/2005 Govari  
 2005/0101962 A1 5/2005 Schwenke et al.  
 2005/0113887 A1 5/2005 Bauhahn  
 2005/0119716 A1 6/2005 McClure et al.  
 2005/0165317 A1 7/2005 Turner et al.  
 2005/0288739 A1 12/2005 Hassler  
 2005/0288740 A1 12/2005 Hassler  
 2005/0288741 A1 12/2005 Hassler  
 2006/0009856 A1 1/2006 Sherman  
 2006/0030945 A1 2/2006 Wright  
 2006/0074319 A1 4/2006 Barnes et al.  
 2006/0136013 A1 6/2006 Sherman  
 2006/0190080 A1 8/2006 Danoff  
 2007/0005141 A1 1/2007 Sherman  
 2007/0179627 A1 8/2007 Gustilo et al.  
 2007/0239282 A1 10/2007 Caylor et al.  
 2008/0065225 A1 3/2008 Wasielewski et al.

FOREIGN PATENT DOCUMENTS

EP 1 611 835 A2 6/2005  
 EP 1 671 577 A1 12/2005  
 GB 2 239 802 A 7/1991  
 GB 2272575 A 5/1994  
 GB 2 382 777 A 6/2003  
 WO 99/56614 A1 11/1999  
 WO 00/13585 A1 3/2000  
 WO 01/37926 A1 5/2001  
 WO 01/49173 A1 7/2001  
 WO 02/080753 A2 10/2002  
 WO 02/091399 A1 11/2002  
 WO 02/094113 A1 11/2002  
 WO 2004/026399 A1 4/2004  
 WO 2005/084544 A1 9/2005  
 WO 2005/120203 A2 12/2005

OTHER PUBLICATIONS

Graichen et al., 1999, "Implantable Telemetry System for Measurement of Hip Joint Force and Temperature", 15th Int. Symposium of Biotelemetry, Juneau, Alaska, US (Abstract).  
 Want, Roy, "RFID a Key to Automating Everything", Scientific American, Jan. 2004, pp. 56-65 (13 pages).  
 Extended European Search Report, European Application No. 07253590.9-1526, Apr. 28, 2011, 12 pages.

\* cited by examiner

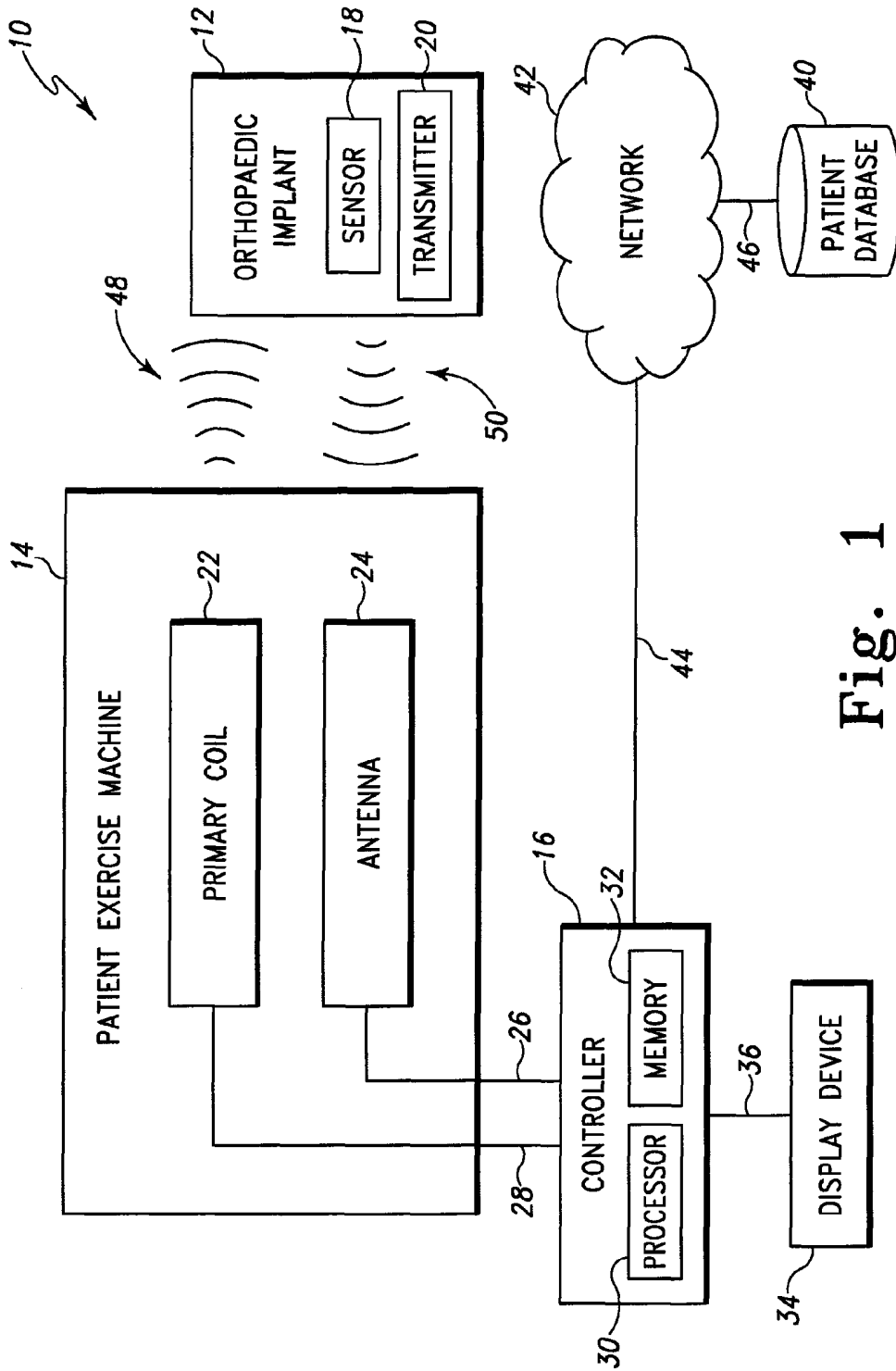

Fig. 1

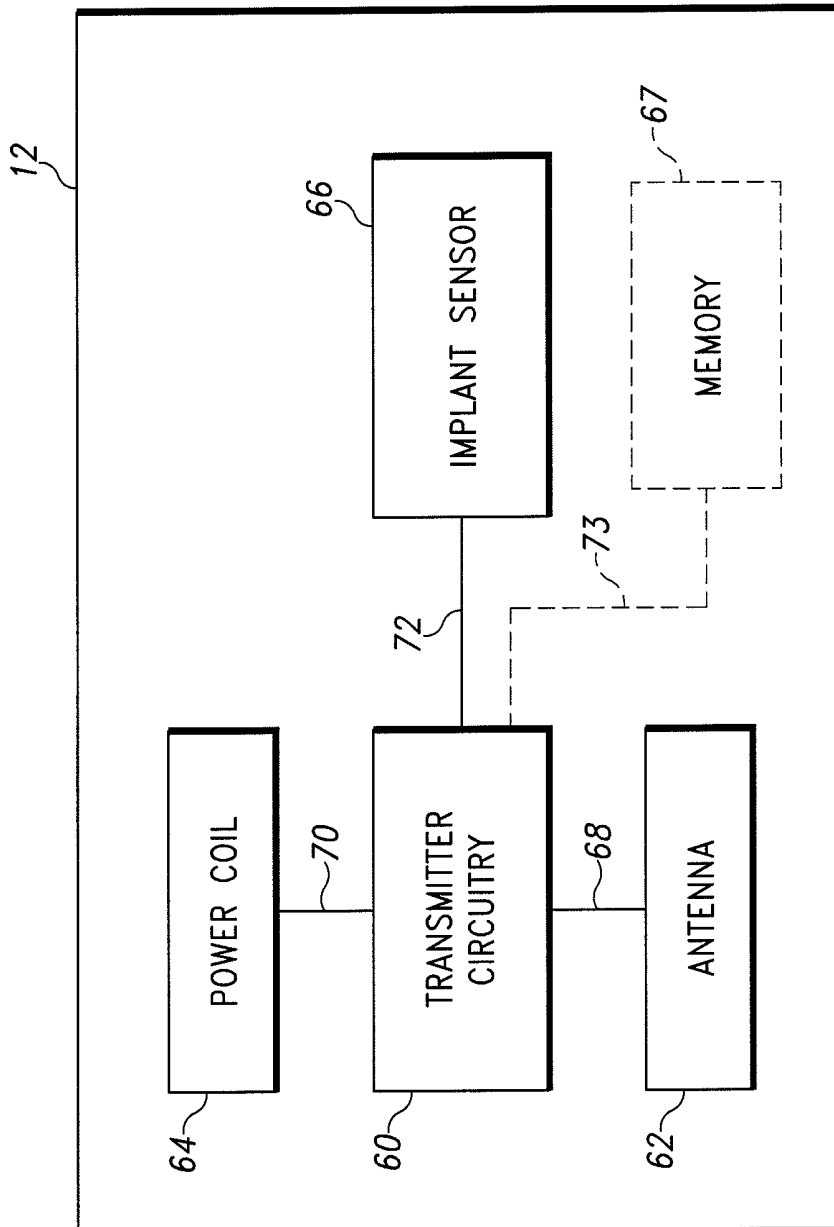

Fig. 2

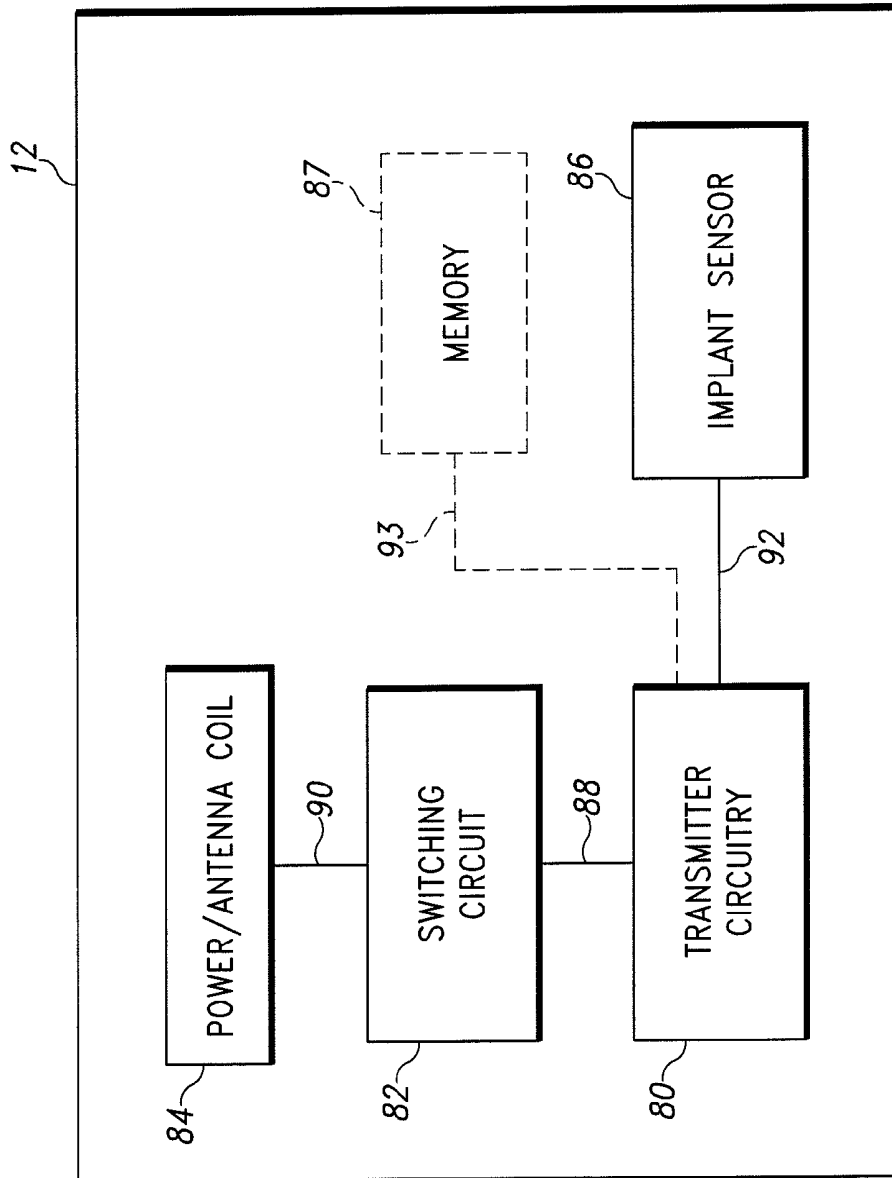

Fig. 3

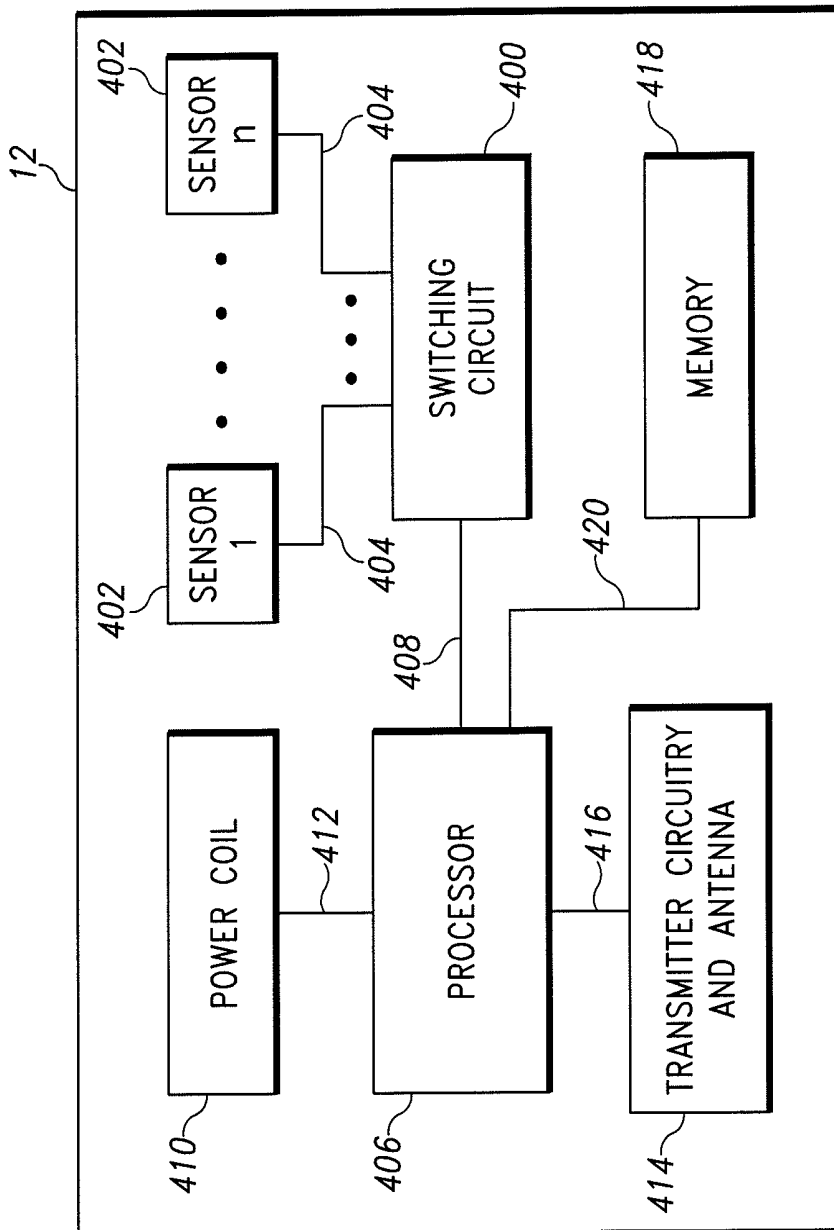

Fig. 4

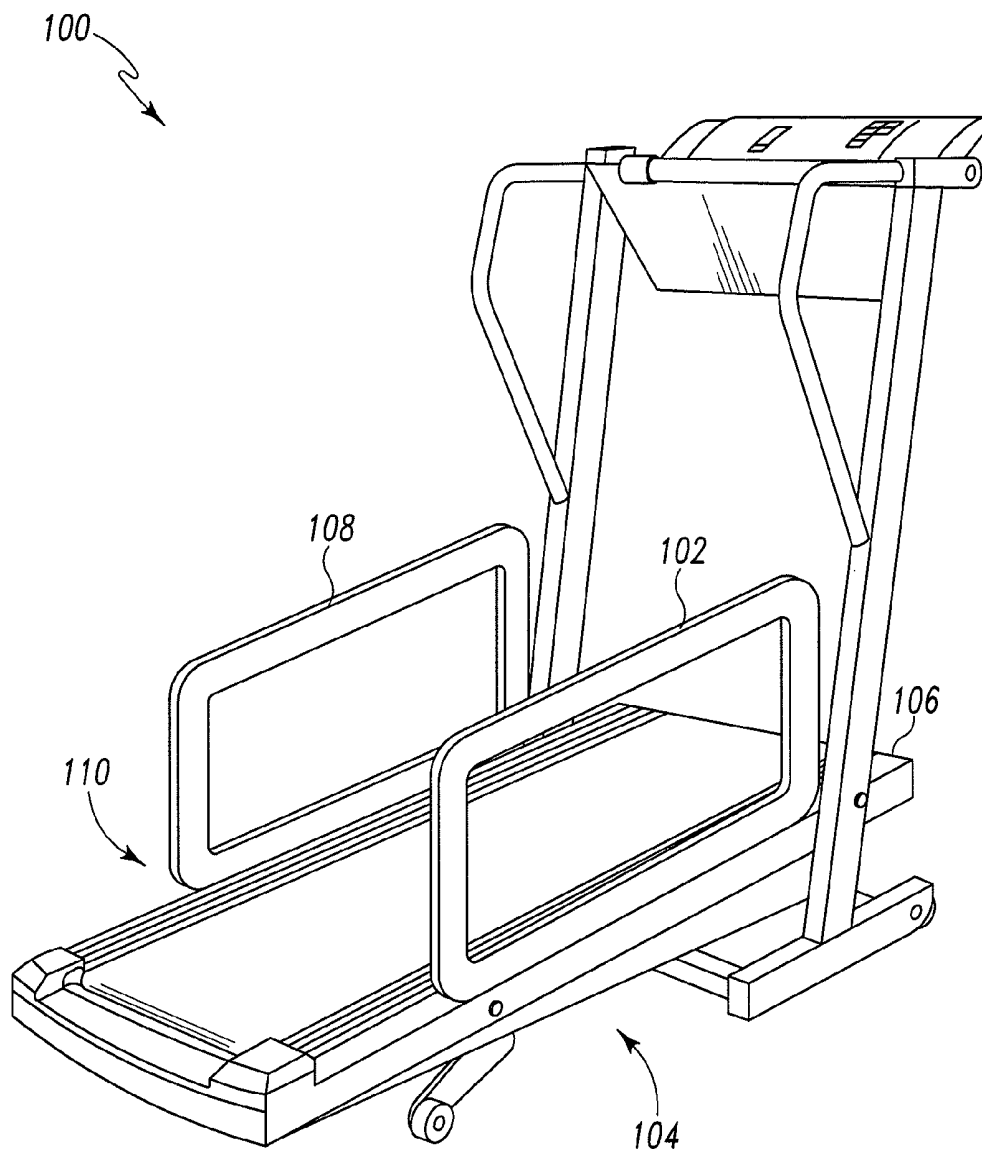

Fig. 5

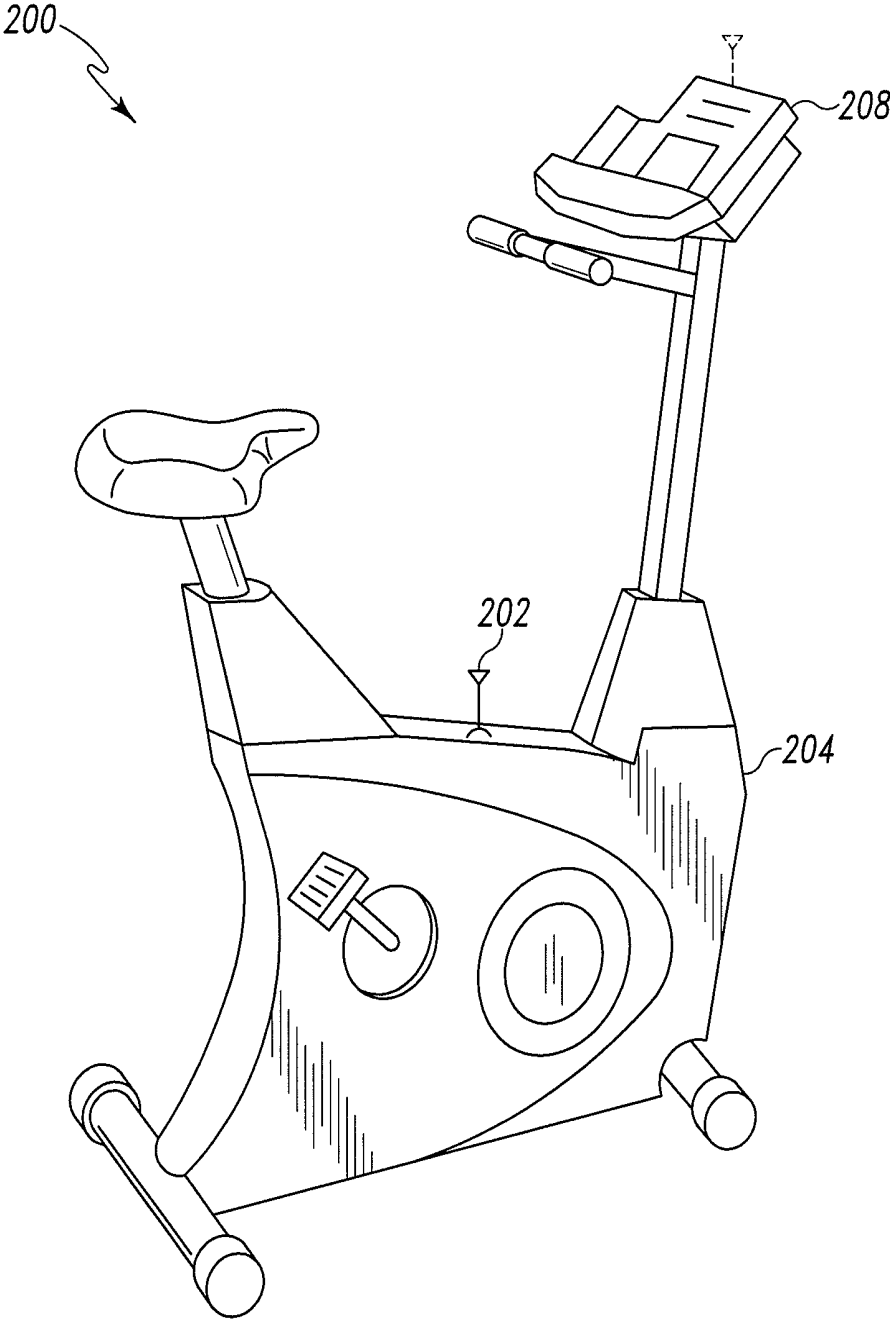

Fig. 6

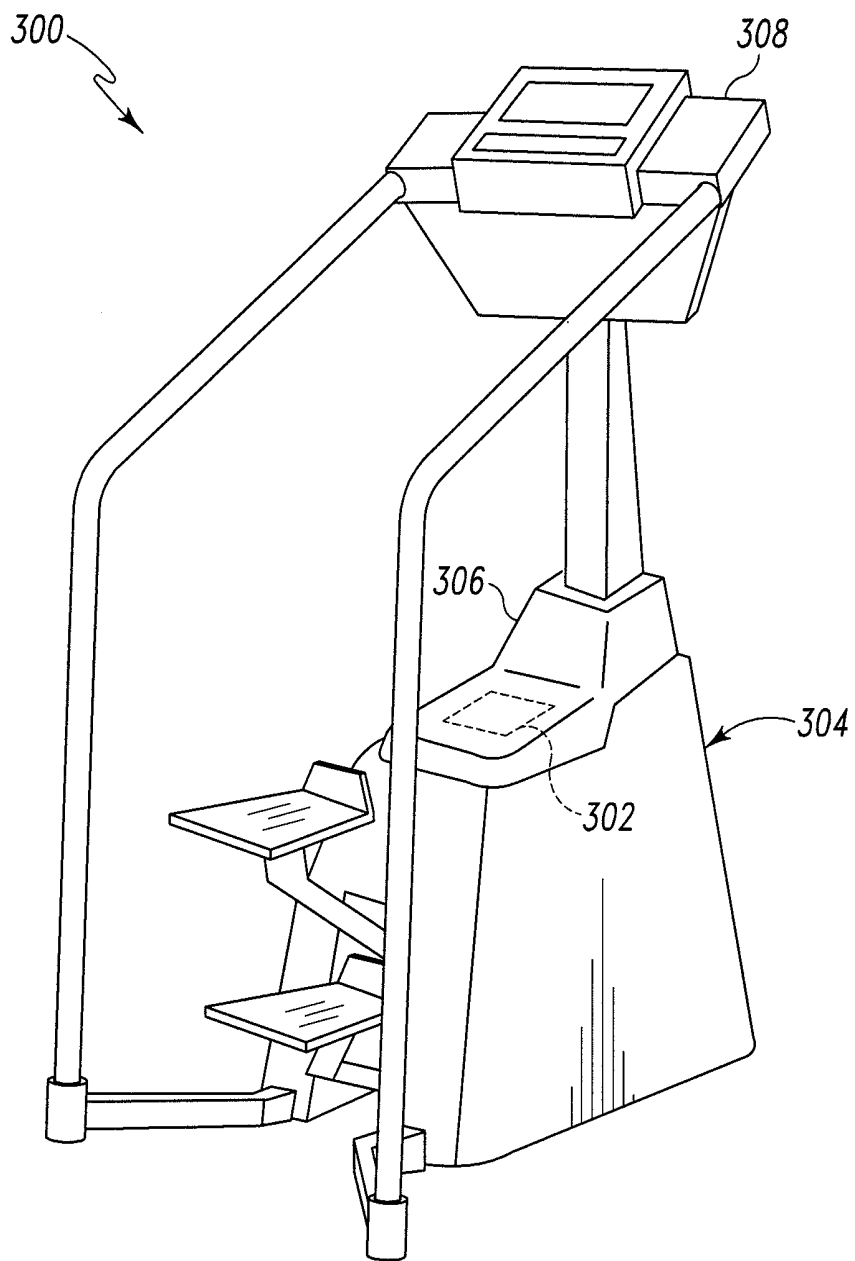

Fig. 7

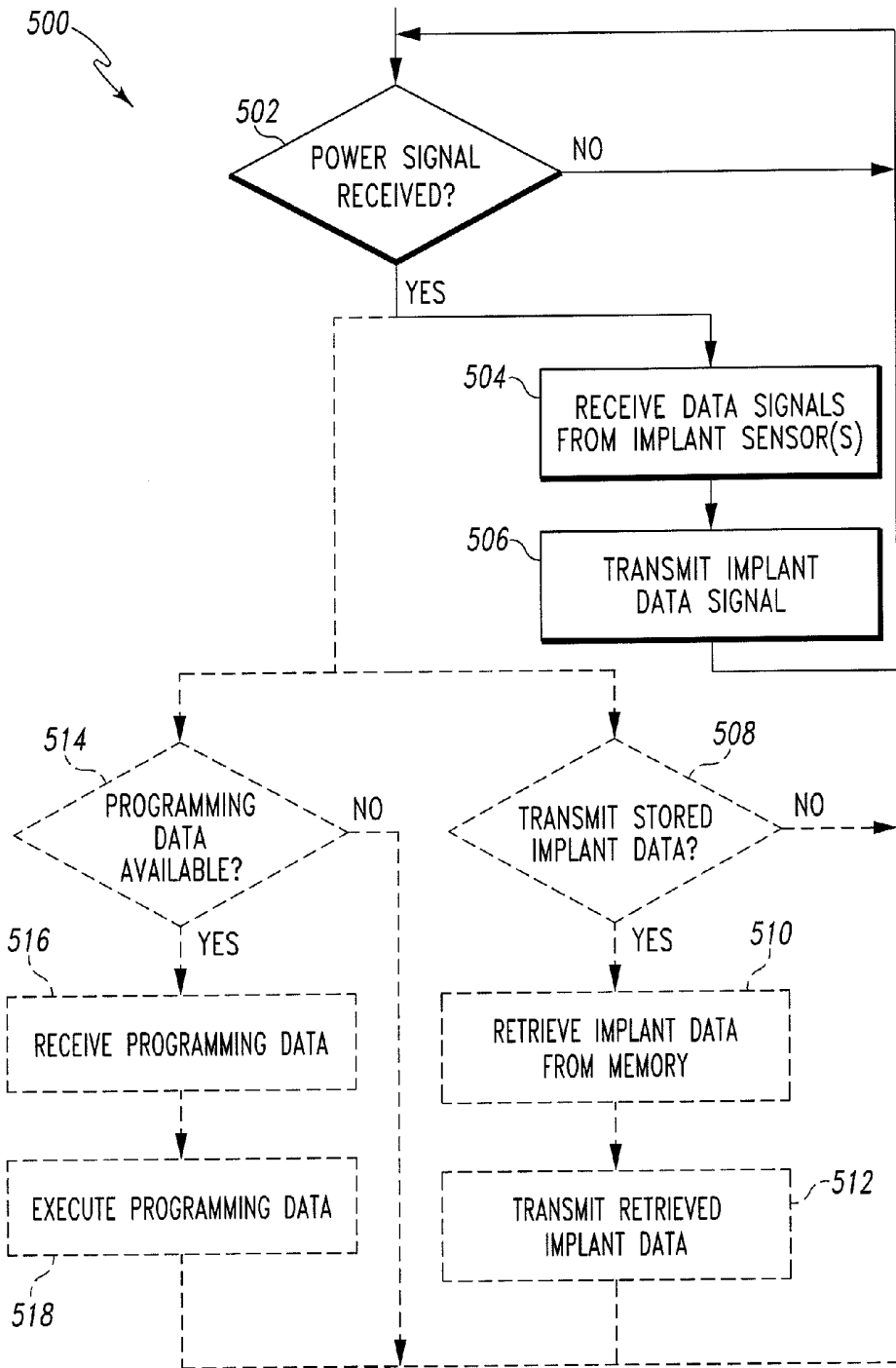

Fig. 8

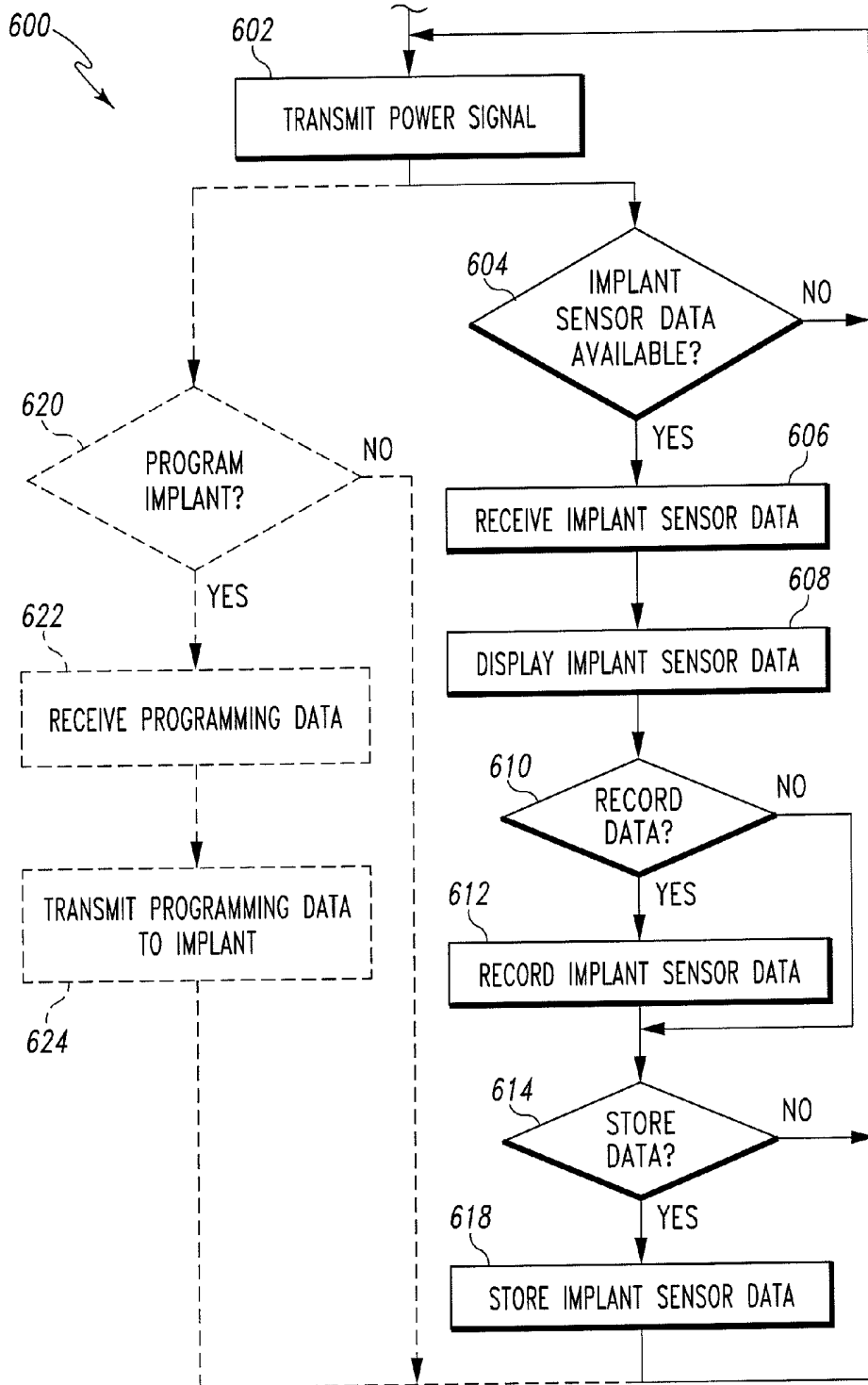

Fig. 9

## SYSTEM AND METHOD FOR MONITORING ORTHOPAEDIC IMPLANT DATA

### TECHNICAL FIELD

The present disclosure relates generally to systems and methods for transmitting, receiving, and/or monitoring orthopaedic implant sensor data.

### BACKGROUND

Orthopaedic implants are implanted into patients by orthopaedic surgeons to, for example, correct or otherwise alleviate bone and/or soft tissue loss, trauma damage, and/or deformation of the bone(s) of the patients. Some orthopaedic implants include one or more sensors for detecting or measuring various effects or forces acting on the orthopaedic implants and/or the surrounding environment. After initial implantation, it is often desirable by orthopaedic healthcare providers to periodically monitor the implant data generated by the implant sensors. Such data may, for example, predict or indicate orthopaedic implant wear or malfunction. To do so, the patient is typically required to perform a physical exercise while data from the implant sensor(s) is monitored. To allow the monitoring of the implant data, the patient is required to wear cumbersome electrical equipment near the site of the orthopaedic implant to provide power to electronics housed in the orthopaedic implant (e.g., the implant sensors) and/or to receive the data from the implant sensors. However, such cumbersome electrical equipment may alter the natural gait of the patient and thereby adversely affect the data obtained from the implant sensors.

### SUMMARY

According to one aspect, a system for monitoring implant sensor data may include an orthopaedic implant. A sensor and a transmitter may be coupled to the orthopaedic implant. The sensor may be any type of sensor coupleable to the orthopaedic implant and capable of generating implant sensor data. For example, the sensor may be a pressure sensor, a load sensor, a temperature sensor, or a hall-effect sensor. The transmitter may be electrically coupled to the sensor. Additionally, the transmitter may be configured to wirelessly transmit the implant sensor data at a data rate of less than 100 kilobytes per second. The transmitter may transmit the implant sensor data using a predetermined carrier frequency of lower than 30,000 hertz.

The system may also include a patient exercise machine such as, for example, a treadmill, a stairstepper machine, a stationary bicycle, an elliptical trainer, a rowing machine, and a ski machine. The system may additionally include a loop antenna. The loop antenna may be coupled to the patient exercise machine, to the floor of an examination room, or to a movable structure. The loop antenna may be configured to receive the implant sensor data.

Further, the system may include a controller electrically coupled to the loop antenna. The controller may be configured to display the implant sensor data, or indicia thereof, on a display device such as a display screen of a computer. The controller may also be configured to record the implant sensor data. In some embodiments, the controller may be configured to transmit the implant sensor data to a database over a network and store the implant sensor data in the database. The system may also include a secondary coil and a primary coil. The secondary coil may be coupled to the orthopaedic implant and the primary coil may be electrically coupled to

the controller. In such embodiments, the transmitter of the orthopaedic implant may be electrically coupled to the secondary coil and configured to transmit the implant sensor data in response to a power signal received from the secondary coil when the secondary coil is inductively coupled with the primary coil. In some embodiments, the transmitter may form a portion of a transceiver configured to receive programming data from the controller and transmit implant sensor data from one of a number of implant sensors selected based on the programming data.

According to another aspect, a system for monitoring implant sensor data may include an orthopaedic implant. A sensor and a transmitter may be coupled to the orthopaedic implant. The sensor may be any type of sensor coupleable to the orthopaedic implant and capable of generating implant sensor data. For example, the sensor may be a pressure sensor, a load sensor, a temperature sensor, or a hall-effect sensor. The transmitter may be electrically coupled to the sensor. Additionally, the transmitter may be configured to wirelessly transmit the implant sensor data at a data rate in the range of 100 kilobytes per second to 1,000 kilobytes per second. The transmitter may transmit the implant sensor data using a predetermined carrier frequency in the range of 30 megahertz to 2,000 megahertz.

The system may also include a patient exercise machine such as, for example, a treadmill, a stairstepper machine, a stationary bicycle, an elliptical trainer, a rowing machine, and a ski machine. The system may additionally include a monopole antenna such as, for example, a quarter-wave monopole antenna, a half-wave monopole antenna, a five-eighths-wave monopole antenna, or the like. The monopole antenna may be coupled to the patient exercise machine, to the floor of an examination room, or to a movable structure. The monopole antenna may be configured to receive the implant sensor data.

Further, the system may include a controller electrically coupled to the monopole antenna. The controller may be configured to display the implant sensor data, or indicia thereof, on a display device such as a display screen of a computer. The controller may also be configured to record the implant sensor data. In some embodiments, the controller may be configured to transmit the implant sensor data to a database over a network and store the implant sensor data in the database. The system may also include a secondary coil and a primary coil. The secondary coil may be coupled to the orthopaedic implant and the primary coil may be electrically coupled to the controller. In such embodiments, the transmitter of the orthopaedic implant may be electrically coupled to the secondary coil and configured to transmit the implant sensor data in response to a power signal received from the secondary coil when the secondary coil is inductively coupled with the primary coil. In some embodiments, the transmitter may form a portion of a transceiver configured to receive programming data from the controller and transmit implant sensor data from one of a number of implant sensors selected based on the programming data.

According to yet another aspect, a system for monitoring implant sensor data may include an orthopaedic implant. A sensor and a transmitter may be coupled to the orthopaedic implant. The sensor may be any type of sensor coupleable to the orthopaedic implant and capable of generating implant sensor data. For example, the sensor may be a pressure sensor, a load sensor, a temperature sensor, or a hall-effect sensor. The transmitter may be electrically coupled to the sensor. Additionally, the transmitter may be configured to wirelessly transmit the implant sensor data at a data rate greater than 1,000 kilobytes per second. The transmitter may transmit the implant sensor data using a predetermined carrier frequency

greater than 2 giga-hertz. In some embodiments, the transmitter may form a portion of a transceiver configured to receive programming data from the controller and transmit implant sensor data from one of a number of implant sensors selected based on the programming data.

The system may also include a patient exercise machine such as, for example, a treadmill, a stairstepper machine, a stationary bicycle, an elliptical trainer, a rowing machine, and a ski machine. The system may additionally include a patch antenna. The patch antenna may be coupled to the patient exercise machine, to the floor of an examination room, or to a movable structure. The patch antenna may be configured to receive the implant sensor data.

Further, the system may include a controller electrically coupled to the patch antenna. The controller may be configured to display the implant sensor data, or indicia thereof, on a display device such as a display screen of a computer. The controller may also be configured to record the implant sensor data. In some embodiments, the controller may be configured to transmit the implant sensor data to a database over a network and store the implant sensor data in the database. The system may also include a secondary coil and a primary coil. The secondary coil may be coupled to the orthopaedic implant and the primary coil may be electrically coupled to the controller. In such embodiments, the transmitter of the orthopaedic implant may be electrically coupled to the secondary coil and configured to transmit the implant sensor data in response to a power signal received from the secondary coil when the secondary coil is inductively coupled with the primary coil. In some embodiments, the transmitter may form a portion of a transceiver configured to receive programming data from the controller and transmit implant sensor data from one of a number of implant sensors selected based on the programming data.

#### BRIEF DESCRIPTION OF THE DRAWINGS

The detailed description particularly refers to the following figures, in which:

FIG. 1 is a simplified block diagram of a system for monitoring implant sensor data;

FIG. 2 is a simplified block diagram of one embodiment of an orthopaedic implant of the system of FIG. 1;

FIG. 3 is a simplified block diagram of another embodiment of an orthopaedic implant of the system of FIG. 1;

FIG. 4 is a simplified block diagram of another embodiment of an orthopaedic implant of the system of FIG. 1;

FIG. 5 is a perspective view of one embodiment of a patient exercise machine of the system of FIG. 1;

FIG. 6 is a perspective view of another embodiment of a patient exercise machine of the system of FIG. 1;

FIG. 7 is a perspective view of another embodiment of a patient exercise machine of the system of FIG. 1;

FIG. 8 is a simplified flowchart of one embodiment of an algorithm for transmitting orthopaedic implant sensor data used by an orthopaedic implant of the system of FIG. 1; and

FIG. 9 is a simplified flowchart of one embodiment of an algorithm for monitoring orthopaedic implant sensor data used by the system of FIG. 1.

#### DETAILED DESCRIPTION OF THE DRAWINGS

While the concepts of the present disclosure are susceptible to various modifications and alternative forms, specific exemplary embodiments thereof have been shown by way of example in the drawings and will herein be described in detail. It should be understood, however, that there is no intent

to limit the concepts of the present disclosure to the particular forms disclosed, but on the contrary, the intention is to cover all modifications, equivalents, and alternatives falling within the spirit and scope of the invention as defined by the appended claims.

Referring to FIG. 1, a system 10 for monitoring implant sensor data includes an orthopaedic implant 12, a patient exercise machine 14, and a controller 16. The orthopaedic implant 12 may be embodied as any type of orthopaedic implant such as, for example, a knee implant, a hip implant, a shoulder implant, or the like. An implant sensor 18, a transmitter 20, and other circuitry, as discussed in more detail below in regard to FIGS. 2 and 3, are coupled to or otherwise housed in the orthopaedic implant 12. The implant sensor 18 may be embodied as any type of sensor capable of generating implant sensor data of a parameter of interest. For example, the implant sensor 18 may be embodied as a pressure sensor, a load sensor, a temperature sensor, a hall-effect sensor, or the like. It should be appreciated that although only a single sensor 18 is illustrated in FIG. 1, in other embodiments, the system 10 may include any number of similar and/or different implant sensors coupled to or housed in the orthopaedic implant 12.

The transmitter 20 may be embodied as or include any type of transmitter circuitry capable of transmitting the implant sensor data at a predetermined data rate or within a predetermined data rate range using a predetermined carrier frequency or range of frequencies. It should be appreciated that depending on the type and number of sensors used, the parameter of interest, the type and format of the implant sensor data, and the sampling rate employed, the transmitter 20 may be configured to transmit the implant data at any one or more of a number of different data rates and using any one or more of a number of different carrier frequencies.

The patient exercise machine 14 may be embodied as any type of exercise machine on which the patient may exercise. For example, the patient exercise machine 14 may be embodied as a treadmill, a stairstepper machine, a stationary bicycle, an elliptical trainer, a rowing machine, a ski machine, or the like. In the illustrative embodiment of FIG. 1, a primary coil 22 and an antenna 24 are coupled to the patient exercise machine 14. The primary coil 22 may be embodied as any type of primary coil capable of being inductively coupled to a secondary coil (not shown in FIG. 1) housed in or coupled to the orthopaedic implant 12 and generating a current therein.

Although described above as being coupled to the patient exercise machine, in other embodiments, the primary coil 22 may be portable rather than coupled to the patient exercise machine 14. For example, in some embodiments, the primary coil 22 is configured to be held by a healthcare provider and in the vicinity of the implant 12 while the patient is exercising on the patient exercise machine 14. In such embodiments, the primary coil 22 may be embodied as, for example, a toroidal primary coil configured to receive a limb of the patient or a "c"-shaped primary coil configured to be held by a healthcare provider as described in detail in U.S. patent application Ser. No. 11/172,316 entitled "APPARATUS, SYSTEM, AND METHOD FOR TRANSCUTANEOUSLY TRANSFERRING ENERGY," which was filed on Jun. 30, 2005 by Jason T. Sherman, the entirety of which is expressly incorporated herein by reference. In another embodiment, the primary coil 22 includes two patches couplable to the skin of the patient in the vicinity of the orthopaedic implant 12. The patches each include a Helmholtz-like coil and are powered such that the Helmholtz coils produce an isotropic magnetic field, which is received by the secondary coil of the implant 12.

The antenna **24** may be embodied as a loop antenna, a monopole antenna, or a patch antenna depending upon the data rate and/or carrier frequency utilized by the transmitter **20** and/or sensor **18**. That is, as described in more detail below in regard to FIGS. **4-6**, the antenna **24** is selected based the predetermined data rate or range of data rates and/or carrier frequency or range of frequencies used by the orthopaedic implant **12**. As such, the antenna **24** may have an increased sensitivity, a reduced size, or the like compared to other antennas used in a particular embodiment.

The antenna **24** is communicatively coupled to the controller **16** via communication links **26**. Similarly, the primary coil **22** is communicatively coupled to the controller **16** via communication links **28**. The communications links **24, 26** may be embodied as any type of communication links capable of facilitating electrical communication between the antenna **24** and the controller **16** and between the primary coil **22** and the controller **16**, respectively. For example, the communication link **24, 26** may be embodied as or otherwise include any number of wires, cables, printed circuit board traces, vias, and/or the like.

The controller **16** includes a processor **30** and a memory device **32**. The processor **30** may be embodied as any type of processor including, for example, discrete processing circuitry (e.g., a collection of logic devices), general purpose integrated circuit(s), and/or application specific integrated circuit(s) (i.e., ASICs). The memory device **32** may be embodied as any type of memory device and may include one or more memory types, such as, random access memory (i.e., RAM) and/or read-only memory (i.e., ROM). In addition, the controller **16** may include other devices and circuitry typically found in a computer for performing the functions described herein such as, for example, a hard drive, input/output circuitry, and the like.

The controller **16** is communicatively coupled with a display device **34** via a communication link **36**. Although illustrated in FIG. **1** as separate from the controller **16**, the display device **34** may form a portion of the controller **16** in some embodiments. Additionally or alternatively, the display device **34** or an additional display device may be positioned away from the controller **16**. For example, the display device **34** may be coupled with the ceiling or wall of the examination room wherein the orthopaedic examination procedure is to be performed. Additionally or alternatively, the display device **34** may be embodied as a virtual display such as a holographic display, a body mounted display such as a heads-up display, or the like. The controller **16** may also be coupled with a number of input devices such as a keyboard and/or a mouse for providing data input to the controller **16**.

The controller **16** is also communicatively coupled to a patient database **40** via a network **42**. The patient database **40** may be embodied as any type of database capable of storing patient-related data. Although illustrated in FIG. **1** as a single database, it should be appreciated that the patient database **40** may be embodied as any number of separate databases, file folders, flat files, or other storage locations. Such patient-related data may include, for example, the implant sensor data received from the orthopaedic implant **12** and other data derived therefrom such as graphs, charts, and the like. The patient-related data may be stored in the database **40** in association with, indexed by, or otherwise retrievable based on patient identification data such as the patient's name, address, etc. The patient database **40** may be located in the doctor's office or hospital wherein the system **10** is incorporated or may be located remotely therefrom. In one particular embodi-

ment, the patient database **40** forms a portion of a hospital network that is accessible by the controller **16** via the network **42**.

The network **42** may be embodied as any type of network capable of facilitating communication between the controller **16** and the patient database **40**. For example, the network **42** may be a local area network (LAN), a wide area network (WAN), or form a portion of a publicly-accessible, global network such as the Internet. In addition, the network **42** may be a wired network, a wireless network, or a combination thereof. In one particular embodiment, the network **42** is embodied as or forms a portion of a hospital network and, as such, may include additional computers, routers, communication links, and/or the like.

The controller **16** is communicatively coupled to the network **42** via a number of communication links **44**. Similarly, the patient database **40** is communicatively coupled to the network **42** via any number of communication links **46**. The communication links **44, 46** may be any type of communication links capable of facilitating communication between the controller **16** and the patient database **40**. For example, the communication links **44, 46** may be embodied as any number of wires, cables such as fiber optic cables, or the like. Additionally, any one or more of the communication links **44, 46** may be embodied as wired or wireless communication links. In embodiments wherein the communication links **44, 46** are wireless communication links, the controller **16** and/or the patient database **40** may include a wireless transmitter and/or receiver to facilitate wireless communication with the network **42**.

In operation, the system **10** is usable by a healthcare provider such as an orthopaedic surgeon, doctor, or nurse to monitor implant sensor data received from the orthopaedic implant **12**. To do so, the controller **16** is configured to provide a power signal to the primary coil **22** via the communication link **28**. The primary coil **22** is located in a position near the orthopaedic implant **12**, which is implanted in the patient, while the patient is operating the patient exercise machine **14**. The primary coil **22** may be so positioned by an orthopaedic healthcare provider or, in some embodiments, may be coupled to the patient exercise machine **14** in an appropriate location. Regardless, the primary coil **22** is positioned in such a location that an electromagnetic field **48** generated by the primary coil **22** is capable of inductively coupling the primary coil **22** and a secondary coil located in or coupled to the orthopaedic implant **12**. Once so inductively coupled, the transmitter **20** is configured to transmit implant sensor data received from the sensor **18** to the antenna **24** via a wireless communication link **50**. As discussed above, the transmitter **20** may be configured to transmit the implant sensor data at a data rate or range of data rates and/or at a carrier frequency or range of frequencies based on, for example, the type and number of implant sensors used, the parameter of interest, the type and format of the implant sensor data, and the sampling rate employed. The controller **16** receives the implant data via the antenna **24** and communication link **26**. The controller **16** may be configured to display the implant sensor data, indicia thereof, or other data determined based on the implant sensor data on the display device **34**. For example, the controller **16** may be configured to display a graph or chart determined based on the implant data on the display device **34**. To do so, the controller **16** may be configured to store the implant data in the memory device **32**. Alternatively or additionally, the controller **16** may be configured to transmit the implant data to the patient database via the network **42** for storage therein.

Referring now to FIG. **2**, in one embodiment, the orthopaedic implant **12** includes a transmitter circuit **60**, an antenna

62, a power coil 64, and one or more implant sensors 66. The transmitter circuit 60 is communicatively coupled to the antenna 62 via a number of communication links 68, to the power coil 64 via a number of communication links 70, and to the implant sensor(s) 66 via a number of communication links 72. The communication links 68, 70, 72 may be embodied as any type of communication links capable of facilitating communication between the transmitter circuit 60 and the antenna 62, power coil 64, and the implant sensor(s) 66, respectively. For example, the communication links 68, 70, 72 may be embodied as wires, cables, printed circuit board (PCB) traces, fiber optic cables, or the like.

Similar to the transmitter 20 discussed above in regard to FIG. 1, the transmitter circuit 60 may be embodied as or include any type of transmitter circuitry capable of transmitting the implant sensor data received from the implant sensor(s) 66 at a predetermined data rate or within a predetermined data rate range using a predetermined carrier frequency or range of frequencies. The particular data rate or range of data rate used may be determined based on, for example, the type and number of implant sensors 66 used, the parameter of interest, the type and format of the implant sensor data, and the sampling rate employed. For example, in one embodiment, the transmitter circuit 60 is configured to transmit the implant sensor data using a data rate less than 100 kilobytes per second. In another embodiment, the transmitter circuit 60 is configured to transmit the implant sensor data using a data rate in the range of 100 kilobytes per second to 1,000 kilobytes per second. In a further embodiment, the transmitter circuit 60 is configured to transmit the implant sensor data using a data rate greater than 1,000 kilobytes per second.

Additionally, the transmitter circuit 60 may be configured to transmit the implant sensor data using a predetermined carrier frequency or range of frequencies. For example, in one embodiment, the transmitter circuit 60 is configured to transmit the implant sensor data using a frequency or range of frequencies in or below the Very Low Frequency (VLF) band (e.g., using a frequency below 30,000 hertz). Alternatively, in another embodiment, the transmitter circuit 60 is configured to transmit the implant sensor data using a frequency or range of frequencies in the Very High Frequency (VHF) or the lower Ultra High Frequency (UHF) band (e.g., using a frequency in the range of 30 mega-hertz to 2,000 mega-hertz). Still further, in another embodiment, the transmitter circuit 60 is configured to transmit the implant sensor data using a frequency or range of frequencies in the higher Ultra High Frequency (UHF) band (e.g., using a frequency greater than 2 gigahertz).

In some embodiments, the transmitter circuitry 60 may include additional circuitry such as processing circuitry or the like. However, in other embodiments, the transmitter circuit 60 may be embodied as a simple inductor-capacitor (LC) circuit or a crystal oscillator circuit and associated circuitry.

The transmitter circuit 60 receives power via the power coil 64. The power coil 64 is configured to be inductively coupled to the primary coil 22 when the primary coil 22 receives a power signal from the controller 16. The power coil 64 may include any number of individual coils. For example, the power coil 64 may include a single coil that is inductively coupled to the external primary coil 22 by positioning the primary coil 22 near the skin of the patient such that the power coil 64 lies within the alternating current (AC) electromagnetic field 48 generated by the primary coil 22. In other embodiments, the power coil 64 includes more than a single coil to thereby improve the inductive coupling of the power coil 64 and the primary coil 22. That is, because the amount of inductive coupling of the power coil 64 and the primary coil

22 is dependent upon the alignment of the power coil 64 and the electromagnetic field generated by the primary coil 22, a secondary coil having multiple coils at different orientations decreases the likelihood of poor inductive coupling with the external power source. For example, in one embodiment, the power coil 64 is embodied as three separate coils positioned orthogonally with respect to each other. As discussed above in regard to FIG. 1, the primary coil 22 may be embodied as any type of power source capable of inductively coupling with the power coil 64 and generating a current therein.

Similar to the implant sensor 18 described above in regard to FIG. 1, the implant sensor 66 may be embodied as any number and type of sensor(s) capable of generating implant sensor data of a parameter of interest. For example, the implant sensor 66 may be embodied as a pressure sensor, a load sensor, a temperature sensor, a hall-effect sensor, or the like. The implant sensor 66 may continually, periodically, or responsively generate the implant data. For example, in some embodiments, the implant sensor 66 is configured to generate the implant data only while the power coil 64 is inductively coupled to the primary coil 22.

In some embodiments, the orthopaedic implant 12 also includes a memory device 67. In such embodiments, the memory device 67 is communicatively coupled to the transmitter circuitry 60 via a number of communication links 73, which may be embodied as any type of communication links capable of facilitating communication between the transmitter circuitry 60 and the memory device 67 such as, for example, wires, cables, printed circuit board (PCB) traces, fiber optic cables, or the like. The memory device 67 may be embodied as any type of memory device and may include one or more memory types, such as, random access memory (i.e., RAM) and/or read-only memory (i.e., ROM). In such embodiments, the transmitter circuitry 60, or other processing circuit, may be configured to store implant sensor data received from the implant sensor(s) 66 in the memory device 67. The stored implant sensor data may be subsequently retrieved from the memory device 67 and transmitted via the transmitter circuitry 60 as discussed above.

Referring now to FIG. 3, in another embodiment, the orthopaedic implant 12 includes a transmitter circuit 80, a switching circuit 82, a power/antenna coil 84, and one or more implant sensors 86. The transmitter circuit 80 is communicatively coupled to the switching circuit 82 via a number of communication links 88 and to the implant sensor(s) 86 via a number of communication links 92. The switching circuit 82 is coupled to the power/antenna coil 84 via a number of communication links 90. Similar to the communication links 68, 70, 72 described above in regard to FIG. 2, the communication links 88, 90, 92 may be embodied as any type of communication links capable of facilitating communication between the transmitter circuit 80, the switching circuit 82, the power/antenna coil 84, and the implant sensor(s) 86. For example, the communication links 88, 90, 92 may be embodied as wires, cables, printed circuit board (PCB) traces, fiber optic cables, or the like.

The transmitter circuit 80 is substantially similar to the transmitter 60 described above in regard to FIG. 2 and, as such, may be embodied as or include any type of transmitter circuit capable of transmitting the implant sensor data received from the implant sensor(s) 86 at a predetermined data rate or within a predetermined data rate range using a predetermined carrier frequency or range of frequencies. The particular data rate or range of data rate used may be determined based on, for example, the type and number of implant sensors 86 used, the parameter of interest, the type and format of the implant sensor data, and the sampling rate employed.

For example, in one embodiment, the transmitter circuit **80** is configured to transmit the implant sensor data using a data rate less than 100 kilobytes per second. In another embodiment, the transmitter circuit **80** is configured to transmit the implant sensor data using a data rate in the range of 100 kilobytes per second to 1,000 kilobytes per second. In a further embodiment, the transmitter circuit **80** is configured to transmit the implant sensor data using a data rate greater than 1,000 kilobytes per second.

Additionally, the transmitter circuit **80** may be configured to transmit the implant sensor data using a predetermined carrier frequency or range of frequencies. For example, in one embodiment, the transmitter circuit **80** is configured to transmit the implant sensor data using a frequency or range of frequencies in or below the Very Low Frequency (VLF) band (e.g., using a frequency below 30,000 hertz). Alternatively, in another embodiment, the transmitter circuit **80** is configured to transmit the implant sensor data using a frequency or range of frequencies in the Very High Frequency (VHF) or the lower Ultra High Frequency (UHF) band (e.g., using a frequency in the range of 30 mega-hertz to 2,000 mega-hertz). Still further, in another embodiment, the transmitter circuit **80** is configured to transmit the implant sensor data using a frequency or range of frequencies in the higher Ultra High Frequency (UHF) band (e.g., using a frequency greater than 2 giga-hertz).

In some embodiments, the transmitter circuitry **80** may include additional circuitry such as processing circuitry or the like. However, in other embodiments, the transmitter circuit **80** may be embodied as a simple inductor-capacitor (LC) circuit or a crystal oscillator circuit and associated circuitry.

Similar to the implant sensor **66** described above in regard to FIG. 2, the implant sensor **86** may be embodied as any number and type of sensor capable of generating implant sensor data of a parameter of interest. For example, the implant sensor **86** may be embodied as a pressure sensor, a load sensor, a temperature sensor, a hall-effect sensor, or the like. The implant sensor **86** may be continually, periodically, or responsively generate the implant data. For example, in some embodiments, the implant sensor **86** is configured to generate the implant data only while the power/power coil **64** is inductively coupled to the primary coil **22**.

In the embodiment illustrated in FIG. 3, the transmitter circuit **80** receives power and transmits the implant data the same coil, i.e., the power/antenna coil **84**. To do so, the switching circuit **82** is operable to connect the power/antenna coil **84** to a power terminal(s) or port of the transmitter circuit **80** when power is to be provided thereto and to connect the power/antenna coil **84** to an output terminal(s) or port of the transmitter circuit **80** when power is not being provided and transmission of the wireless signal is desired. For example, the switching circuit **82** may include a coil or other device responsive to the magnetic field generated by the primary coil **22** to switch the connection of the power/antenna coil **84** from the output terminal of the transmitter circuit **80** to the power terminal. As such, when the primary coil **22** is positioned near the skin of the patient in the vicinity of the orthopaedic implant **12**, the power/antenna coil **84** is inductively coupled with the primary coil **22** and connected to the power terminal of the transmitter circuit **80** via the switching circuit **82**.

As discussed above in regard to FIG. 3, the orthopaedic implant **12** may also include a memory device **87** in some embodiments. The memory device **87** is communicatively coupled to the transmitter circuitry **80** via a number of communication links **93**, which may be embodied as any type of communication links capable of facilitating communication between the transmitter circuitry **80** and the memory device

**87** such as, for example, wires, cables, printed circuit board (PCB) traces, fiber optic cables, or the like. The memory device **87** may be embodied as any type of memory device and may include one or more memory types, such as, random access memory (i.e., RAM) and/or read-only memory (i.e., ROM). In such embodiments, the transmitter circuitry **80**, or other processing circuit, may be configured to store implant sensor data received from the implant sensor(s) **86** in the memory device **87**. The stored implant sensor data may be subsequently retrieved from the memory device **87** and transmitted via the transmitter circuitry **80** as discussed above.

As discussed above in regard to FIGS. 2 and 3, the orthopaedic implant **12** may include more than one implant sensor **18**, **66**, **86** in some embodiments. In such embodiments as illustrated in FIG. 4, the orthopaedic implant **12** may include a switching circuit **400** communicatively coupled to each implant sensor **402** via a number of communication links **404**. The switching circuit **400** is controlled by a processor **406** to selectively couple any one or more of the implant sensors **402** to the processor **406** via a number of communication links **408**. The processor **406** is also communicatively coupled to a power coil **410**, a transmitter circuitry and antenna **414**, and a memory device **418** via a number of communication links **412**, **416**, **420**, respectively. The communication links **404**, **408**, **412**, **416**, and **420** may be any type of communication capable of facilitating electrical communication between the devices of the orthopaedic implant **12**. For example, the communication links **404**, **408**, **412**, **416**, **420** may be embodied as or otherwise include any number of wires, cables, printed circuit board traces, vias, and/or the like.

The processor may be embodied as any type of processor including, for example, discrete processing circuitry (e.g., a collection of logic devices), general purpose integrated circuit(s), and/or application specific integrated circuit(s) (i.e., ASICs). The memory device **418** is similar to the memory devices **67**, **87** described above in regard to FIGS. 2 and 3 and may be embodied as any type of memory device and include one or more memory types, such as, random access memory (i.e., RAM) and/or read-only memory (i.e., ROM). Similarly, the power coil **410** is substantially similar to the power coil **64** described above in regard to FIG. 2 and is configured to be inductively coupled to the primary coil **22** when the primary coil **22** receives a power signal from the controller **16**. The transmitter circuitry and antenna **414** is substantially similar to the transmitter circuitry **60** and antenna **62** described above in regard to FIG. 2 and, as such, may be embodied as or include any type of transmitter circuit capable of transmitting the implant sensor data received from the implant sensor(s) **402** at a predetermined data rate or within a predetermined data rate range using a predetermined carrier frequency or range of frequencies. It should be appreciated that although the orthopaedic implant **12** illustrated in FIG. 4 includes a separate power coil **410** and transmitter antenna, in other embodiments, a power/antenna coil similar to the power/antenna coil **84** illustrated in and described above in regard to FIG. 3 may be used instead.

In use, the processor **406** is configured to be responsive to a control signal received from the transmitter circuitry **414** to control the switching circuit **400**. The processor **406** may control the switching circuit **400** to thereby couple any one or more of the sensors **402** to the processor **406** such that the processor **406** receives the implant sensor data from the coupled sensors **402**. In this way, the orthopaedic implant **12** may be programmed to transmit data from all of the sensors **402** or from a selective number of the sensors **402**. As such, an orthopaedic healthcare provider is able to monitor the implant

sensor data from any one or more of the sensors **402** as described in more detail below in regard to FIGS. **8** and **9**.

Although the embodiments of the orthopaedic implant **12** described above in regard to FIGS. **2**, **3**, and **4** each receive power via the primary coil **22**, in some embodiments, the orthopaedic implant **12** includes an internal power source (not shown). The internal power source may be embodied as, for example, a battery or the like and electrically coupled to the transmitter circuit **60**, **80** or processor **406** to provide power thereto.

Referring now to FIGS. **5-7**, several embodiments of particular patient exercise machines will be described. It should be appreciated, however, that the type of patient exercise machines so described are only exemplary and that, in other embodiments, other types of patient exercise machines may be used with any of the combination of antennas, transmitters, implant sensors, data rates, and/or carrier frequencies described below.

As illustrated in FIG. **5**, in one embodiment, the patient exercise machine **14** is embodied as a treadmill **100**. The treadmill **100** includes a loop antenna **102** coupled to a first longitudinal side **104** of a frame **106** of the treadmill **100**. The loop antenna **102** is coupled to the frame **106** in a location such that the loop antenna **102** is in the vicinity of the orthopaedic implant **12** when the patient is operating the treadmill **100**. For example, in the illustrative embodiment of FIG. **5**, the loop antenna **102** is positioned for communication with orthopaedic implants **12** located in the lower portion of the body of the patient (e.g., a knee implant). However, in other embodiments, the loop antenna **102** may be positioned for communication with orthopaedic implants **12** located in other portions of the patient's body. For example, in embodiments wherein the implant **12** is an orthopaedic shoulder implant, the loop antenna **102** may be coupled to the frame **106** in a more upwardly location. Additionally, in some embodiments, the loop antenna **102** may be movably coupled to the frame **106** such that the location of the loop antenna **102** relative to the patient may be altered. To improve reception from the orthopaedic implant **12**, in some embodiments, the treadmill **100** may include a second loop antenna **108** coupled to a second longitudinal side **110** of the frame **106**.

It should be appreciated that the treadmill **100** is configured for communication with an orthopaedic implant **12** using a relatively low data rate and carrier frequency. That is, in embodiments of the system **10** wherein the sensor **18**, **66**, **86** is configured to generate the implant sensor data at a data rate of less than 100 kilobytes per second and/or the transmitter **20**, **60**, **80**, **414** is configured to transmit the implant sensor data using a carrier frequency lower than 30,000 hertz, the antenna **24** of the patient exercise machine **14** is embodied as a loop antenna (e.g., loop antenna **102**). Because a relatively lower carrier frequency (e.g., below 30,000 hertz) is used, the implant data signal transmitted by the transmitter **20**, **60**, **80**, **414** may be less attenuated due to passage of the signal through skin of the patient. The use of a lower carrier frequency may also reduce the amount of heat generated. In addition, because a relatively lower data rate (e.g., less than 100 kilobytes per second) is used in the illustrative embodiment, a relatively lower carrier frequency (e.g., less than 30,000 hertz) may be used because of the small bandwidth required to transmit the lower amount of data. As such, it should be appreciated that the reception of the system **10** may be improved by use of a loop antenna when a relatively low data rate (e.g., less than 100 kilobytes per second) and/or a relatively low carrier frequency (e.g., less than 30,000 hertz) are used due to the improved sensitivity of a loop antenna to low frequency and low power signals.

Again, it should be appreciated that although the embodiment of FIG. **5** has been illustrated and described above in regard to a treadmill **100**, other types of patient exercise machines may be used in other embodiments. That is, the loop antenna **102** may be coupled to any one of a number of different types of patient exercise machines including, but not limited to, a treadmill, a stairstepper machine, a stationary bicycle, an elliptical trainer, a rowing machine, a ski machine, or the like.

Referring now to FIG. **6**, in another embodiment, the patient exercise machine **14** is illustratively embodied as a stationary bike **200**. The stationary bike **200** includes a monopole antenna **202** coupled to a frame **204** of the bike **200**. The monopole antenna **202** is coupled to the frame **204** in a location such that the monopole antenna **202** is in the vicinity of the orthopaedic implant **12** when the patient is operating the stationary bike **200**. For example, in the illustrative embodiment of FIG. **6**, the monopole antenna **202** is positioned for communication with orthopaedic implants **12** located in the lower portion of the body of the patient (e.g., a knee implant). However, in other embodiments, the monopole antenna **202** may be positioned for communication with orthopaedic implants **12** located in other portions of the patient's body. For example, in embodiments wherein the implant **12** is an orthopaedic shoulder implant, the monopole antenna **202** may be coupled to the frame **204** in a more upwardly location such as on a display panel **208** of the stationary bike **200** as indicated in FIG. **6** by monopole antenna **206**. Additionally, in some embodiments, the monopole antenna **202** may be movably coupled to the frame **204** such that the location of the monopole antenna **202** relative to the patient may be altered. Additionally or alternatively, the stationary bike **200** may include multiple monopole antennas (e.g., monopole antennas **204** and **206**) in some embodiments to improve the reception of the implant sensor data from the orthopaedic implant **12**.

It should be appreciated that the stationary bike **200** is configured for communication with an orthopaedic implant **12** using a relatively medium data rate and carrier frequency. That is, in embodiments of the system **10** wherein the sensor **18**, **66**, **86** is configured to generate the implant sensor data at a data rate in the range of 100 kilobytes per second to 1,000 kilobytes per second and/or the transmitter **20**, **60**, **80**, **414** is configured to transmit the implant sensor data using a carrier frequency in the range of 30 mega-hertz to 2,000 mega-hertz, the antenna **24** of the patient exercise machine **14** is embodied as a monopole antenna (e.g., monopole antenna **202** and/or **206**). Because a relatively medium carrier frequency (e.g., in the range of 30 to 2,000 mega-hertz) is used, a larger bandwidth (relative to the embodiment illustrated and described above in regard to FIG. **5**) may be used to transmit the increased amount of implant sensor data. In addition, the increased bandwidth may allow "burst" implant data signal transmission during periods when an increase in the amount of data is desired. Additionally, the monopole antenna **202** may have a decreased overall size compared to the loop antenna **102**. As such, it should be appreciated that the operation of the patient exercise machine **14** by a patient may be improved by use of a monopole antenna when a relatively medium data rate (e.g., in the range of 100 kilobytes per second to 1,000 kilobytes per second) and/or a relatively medium carrier frequency (e.g., in the range of 30 to 2,000 mega-hertz) due to the decreased size of the monopole antenna.

Again, it should be appreciated that although the embodiment of FIG. **6** has been illustrated and described above in regard to a stationary bike **200**, other types of patient exercise machines may be used in other embodiments. That is, the

monopole antenna **202** may be coupled to any one of a number of different types of patient exercise machines including, but not limited to, a treadmill, a stairstepper machine, a stationary bicycle, an elliptical trainer, a rowing machine, a ski machine, or the like. Additionally, it should be appreciated that the monopole antenna **202** may be any type of monopole antenna **202** able to be coupled to a patient exercise machine. For example, in one particular embodiment, the monopole antenna **202** is embodied as a half-wave monopole antenna to further reduce the overall size of the antenna. In other embodiments, other types of monopole antennas, such as a quarter-wave monopole antenna, a fifth-eighths-wave monopole antenna, or the like, may be used.

Referring now to FIG. 7, in another embodiment, the patient exercise machine **14** is illustratively embodied as a stairstepper machine **300**. The stairstepper machine **300** includes a patch antenna **302** coupled to a frame **304** of the stairstepper machine **300**. The patch antenna **302** is coupled to or positioned in a panel **306**, which is coupled to the frame **304**, in a location such that the patch antenna **302** is in the vicinity of the orthopaedic implant **12** when the patient is operating the stairstepper machine **300**. For example, in the illustrative embodiment of FIG. 7, the patch antenna **302** is positioned for communication with orthopaedic implants **12** located in the lower portion of the body of the patient (e.g., a knee implant). However, in other embodiments, the patch antenna **202** may be positioned for communication with orthopaedic implants **12** located in other portions of the patient's body. For example, in embodiments wherein the implant **12** is an orthopaedic shoulder implant, the patch antenna **302** may be coupled to the frame **304** in a more upwardly location such as on a display panel **308** of the stairstepper machine **300**. Additionally, in some embodiments, the patch antenna **302** may be movably coupled to the frame **304** such that the location of the patch antenna **302** relative to the patient may be altered. Additionally or alternatively, the stairstepper machine **300** may include multiple patch antennas in some embodiments to improve the reception of the implant sensor data from the orthopaedic implant **12**.

It should be appreciated that the stairstepper machine **300** is configured for communication with an orthopaedic implant **12** using a relatively high data rate and carrier frequency. That is, in embodiments of the system **10** wherein the sensor **18, 66, 86** is configured to generate the implant sensor data at a data rate greater than 1,000 kilobytes per second and/or the transmitter **20, 60, 80, 414** is configured to transmit the implant sensor data using a carrier frequency greater than 2 giga-hertz, the antenna **24** of the patient exercise machine **14** is embodied as a patch antenna (e.g., patch antenna **302**). Because a relatively high carrier frequency (e.g., greater than 2 giga-hertz) is used, a larger bandwidth (relative to the embodiment illustrated and described above in regard to FIGS. 4 and 5) may be used to transmit the increased amount of implant sensor data. In addition, the increased bandwidth may allow and increased amount of "burst" implant data signal transmission during periods when an increase in the amount of data is desired. Additionally, the patch antenna **202** may have a decreased overall size compared to the loop antenna **102** and/or the monopole antenna **302**. As such, it should be appreciated that the operation of the patient exercise machine **14** by a patient may be improved by use of a patch antenna when a relatively high data rate (e.g., greater than 1,000 kilobytes per second) and/or a relatively high carrier frequency (e.g., greater than 2 giga-hertz) due to the decreased size of the patch antenna.

Again, it should be appreciated that although the embodiment of FIG. 7 has been illustrated and described above in regard to a stairstepper machine **300**, other types of patient exercise machines may be used in other embodiments. That is, the patch antenna **302** may be coupled to any one of a number of different types of patient exercise machines including, but not limited to, a treadmill, a stairstepper machine, a stationary bicycle, an elliptical trainer, a rowing machine, a ski machine, or the like.

In operation, the orthopaedic implant **12** (e.g., the electronics coupled to or included in the implant **12**) may be configured to execute an algorithm **500** for transmitting sensor data. As illustrated in FIG. 8, the algorithm **500** begins with a process step **502** in which the transmitter circuitry **20, 60, 80, 414** activates when a power signal has been received from the power coil **64, 84** via the communication links **70, 90**. The power coil **64, 85** generates the power signal when the coil **64, 84** is inductively coupled to the primary coil **22**. The algorithm **500** advances to process step **504** when a power signal has been received. In process step **504**, the transmitter circuitry **20, 60, 80, 414** receives implant sensor data from the implant sensor(s) **18, 66, 86** via the communication links **72, 92**. Depending on the type of the implant sensor(s) **18, 66, 86, 170**, the implant sensor data may be, for example, pressure data, temperature data, or the like.

Subsequently, in process step **506**, the implant sensor data is transmitted by the transmitter circuitry **20, 60, 80, 414** to the antenna **24** (e.g., the loop antenna **102**, the monopole antenna **202**, or the patch antenna **304** depending on the particular embodiment) using the antenna **62** or the power/antenna coil **84**. To do so, the transmitter circuitry **20, 60, 80, 414** may be configured to transmit the implant sensor data at a predetermined data rate or within a predetermined data rate range using a predetermined carrier frequency or range of frequencies. For example, as discussed in detail above in regard to FIG. 5, the transmitter circuitry **20, 60, 80, 414** may be configured to transmit the implant sensor data using a data rate less than 100 kilobytes per second and/or a carrier frequency less than 30,000 hertz. Alternatively, as discussed in detail above in regard to FIG. 6, the transmitter circuitry **20, 60, 80, 414** may be configured to transmit the implant sensor data using a data rate in the range of 100 kilobytes per second to 1,000 kilobytes per second and/or a carrier frequency in the range of 30 mega-hertz to 2,000 mega-hertz. Still further, as discussed in detail above in regard to FIG. 7, the transmitter circuitry **20, 60, 80, 414** may be configured to transmit the implant sensor data using a data rate greater than 1,000 kilobytes per second and/or a carrier frequency greater than 2 giga-hertz.

Once the implant sensor data from the implant sensor(s) **18, 66, 86, 402** has been transmitted, the algorithm **500** loops back to process step **502** in which the transmitter circuitry **20, 60, 80, 414** determines if another power signal has been received or is still being received from the power coil **64, 84, 410**. In this way, the transmitter circuitry **20, 60, 80, 414** is configured to periodically transmit the implant sensor data while power coil **64, 84, 410** is inductively coupled to the primary coil **22**. That is, for example, while the patient is operating the patient exercise machine **14**, the orthopaedic implant **12** (i.e., the transmitter circuitry **20, 60, 80, 414**) will transmit implant sensor data to the antenna **24**, which is received by the controller **16** via the communication links **26**.

Referring back to process step **502**, in some embodiments, the algorithm **500** also advances to process step **508** and **514** once a power signal has been received. In such embodiments, the process steps **504, 508, 514** may be executed in a sequential order or contemporaneously with each other once a power

signal is received. In process step 508, the orthopaedic implant 12 determines if any stored implant sensor data should be transmitted to the antenna 24 (e.g., the loop antenna 102, the monopole antenna 202, or the patch antenna 304 depending on the particular embodiment). To do so, the transmitter circuitry 20, 60, 80, 414 and/or processor 406, depending on the embodiment, may be programmed or otherwise configured to transmit or not transmit the stored implant sensor data. Additionally or alternatively, the transmitter circuitry 20, 60, 80, 414 and/or processor 406 may be configured to access or otherwise retrieve data from the associated memory 67, 87, 418 and determine if the stored implant sensor data should be transmitted based on such data (e.g., based on the value of the retrieved data). In this way, the orthopaedic implant 12 may be programmed to transmit stored data or not to transmit stored data depending on the particular application and/or implementation of the system 10 and/or the orthopaedic implant 12.

If the transmitter circuitry 20, 60, 80, 414 and/or processor 406 determines that any stored implant sensor data should not be transmitted in process step 508, the algorithm 500 loops back to process step 502 in which the transmitter circuitry 20, 60, 80, 414 and/or processor 406 determines if another power signal has been received or is still being received from the power coil 64, 84, 410. If, however, the transmitter circuitry 20, 60, 80, 414 and/or processor 406 determines that the implant sensor data stored in the memory device 67, 87, 418 should also be transmitted, the algorithm 500 advances to process step 510. In process step 510, the implant sensor data stored in the memory device 67, 87, 418 is retrieved. The retrieved implant sensor data is subsequently transmitted to the antenna 24 in process step 512. Once the retrieved implant sensor data has been transmitted to the antenna 24, the algorithm 500 loops back to process step 502 wherein the transmitter circuitry 20, 60, 80, 414 determines if another power signal has been received or is still being received from the power coil 64, 84, 410.

Referring back to process step 514, the orthopaedic implant 12 also determines if any programming data is available in some embodiments. In such embodiments, the transmitter circuitry 60, 80, 414 is embodied as or otherwise includes a transceiver configured to transmit and receive data from the antenna 24. If the transmitter circuitry 20, 60, 80, 414 and/or processor 406 determines that programming data is not available in process step 514, the algorithm 500 loops back to process step 502 in which the transmitter circuitry 20, 60, 80, 414 determines if another power signal has been received or is still being received from the power coil 64, 84, 410. If, however, the transmitter circuitry 20, 60, 80, 414 and/or processor 406 determines that the programming data is available, the algorithm 500 advances to process step 516. In process step 516, the orthopaedic implant 12 receives programming data from the controller 16 via the antenna 24. Subsequently, in process step 518, the transmitter circuitry 20, 60, 80, 414 and/or processor 406 is configured to update one or more programs or programming data used by the electronic circuitry of the orthopaedic implant 12. For example, in embodiments wherein the orthopaedic implant 12 is embodied as the implant 12 illustrated in and described above in regard to FIG. 4, the programming data may be used by the processor 406 to control the switching circuit 400 such that the implant sensor data from any one or more implant sensors 402 may be monitored.

Referring now to FIG. 9, in use, the controller 16 of the system 10 may execute an algorithm 600 for monitoring orthopaedic implant data. 10. The algorithm 600 begins with a process step 602 in which the primary coil 22 of the patient

exercise machine 14 is inductively coupled with the secondary coil (e.g., the power coil 64 or the power/antenna coil 84) of the orthopaedic implant 12. To do so, the controller 16 is configured to transmit a power signal to the primary coil 22 via the communication link 28 to thereby energize the coil 22. In response, the primary coil 22 generates the electromagnetic field 48, which is received by the secondary coil (e.g., the power coil 64 or the power/antenna coil 84) of the orthopaedic implant 12. It should be appreciated that the controller 16 may be configured to continuously energize the primary coil 22, periodically energize the primary coil 22, or selectively energize the primary coil 22. For example, in some embodiments, the patient exercise machine 14 may include a pressure or motion sensor configured to determine the presence of the patient. In such embodiments, the pressure, motion, or other sensor output is transmitted to the controller 16 and, in response, the controller 16 transmits the power signal to the primary coil 22. In this way, the primary coil 22 is only energized when a patient is operating or in the vicinity of the patient exercise machine 14.

Once the power signal has been transmitted to the power coil 22, the controller 16 determines if any implant sensor data is available (i.e., if any implant sensor data is being transmitted) in process step 604. If not, the algorithm 600 loops back to the process step 602 wherein the controller 16 continuously, periodically, or selectively transmits the power signal to the primary coil 22. However, if implant sensor data is being transmitted by the orthopaedic implant 12, the algorithm 600 advances to process step 606. In process step 606, the implant sensor data is received from the orthopaedic implant 12. That is, the implant sensor data is received by the antenna 24 (e.g., the loop antenna 102, the monopole antenna 202, or the patch antenna 302) of the patient exercise machine 14 and transmitted to the controller 16 via the communication links 26.

Once the implant sensor data has been received in process step 606, the implant sensor data is displayed to the healthcare provider on the display device 34. To do so, the controller 16 is configured to transmit the implant sensor data to the display device 34 via the communication links 36. Additionally or alternatively, the controller 16 may be configured to calculate or determine other data based on the implant sensor data. For example, in some embodiments, the controller 16 may be configured to determine a graph or chart based on the implant sensor data received from the orthopaedic implant sensor 12 and display the graph or chart to the healthcare provider on the display device 34.

Once the implant sensor has been displayed to the healthcare provider in process step 608, the controller 16 determines if the healthcare provider desires to record the implant sensor data in process step 610. The healthcare provider may require that the implant sensor data be recorded by supplying the appropriate commands to the controller 16 via, for example, a keyboard, mouse, or other input device. Alternatively, the controller 16 may be configured to always record the implant sensor data. Regardless, if the controller 16 has determined that the implant sensor data is to be recorded, the algorithm 600 advances to process step 612. In process step 612, the implant sensor data received from the orthopaedic implant sensor 12 is temporarily stored in the memory device 32 or other storage location (e.g., hard drive, floppy disk, portable memory device, etc.) of the controller 16. The implant sensor data may be recorded for use in many different applications such as, for example, for calculating or determining other data such as a graph or chart of implant data received over a predetermined period of time or as temporary storage.

Once the implant sensor data has been recorded in process step 612 or if the controller 16 has determined that the implant sensor data should not be recorded in process step 610, the algorithm 600 advances to process step 614. In process step 614, the controller 16 determines if the healthcare provider desires to store the implant sensor data. As described above, the healthcare provider may require that the implant sensor data be stored by supplying the appropriate commands to the controller 16 via, for example, a keyboard, mouse, or other input device. Alternatively, the controller 16 may be configured to always store the implant sensor data. Regardless, if the controller 16 has determined that the implant sensor data is to be stored, the algorithm 600 advances to process step 618. In process step 618, the controller 16 transmits the implant sensor data received from the orthopaedic implant sensor 12 to the patient database 40 via the communication links 44, the network 42, and the communication links 46. The implant sensor data may be stored in the patient database 40 for later use such as for examination by an orthopaedic surgeon or other healthcare provider. In addition, because the patient database 40 forms a portion of a hospital network in some embodiments, the implant sensor data may be accessible from other locations (e.g., an orthopaedic surgery room) in the hospital once stored in the database 40. Once the implant sensor data has been stored in process step 618 or if the controller 16 has determined that the implant sensor data should not be stored in process step 614, the algorithm 600 loops back to process step 602 in which the controller 16 is configured to transmit the power signal to the primary coil 22.

Referring back to process step 602, the controller 16 is also configured to determine if the orthopaedic healthcare provider desires to program the orthopaedic implant in a process step 620 in some embodiments. If not, the algorithm 600 loops back to the process step 602 wherein the controller 16 continuously, periodically, or selectively transmits the power signal to the primary coil 22. However, if controller 16 determines that the orthopaedic healthcare provider desires to program the orthopaedic implant 12 in process step 620, the algorithm 600 proceeds to process step 622. In process step 622, the orthopaedic healthcare provider supplies the programming data to the controller 16. The orthopaedic healthcare provider may supply the programming data via manually typing in the data or otherwise operating the controller 16 such that the programming data is transmitted to the orthopaedic implant 12 via the antenna 24. Once the orthopaedic healthcare provider has entered or otherwise supplied the programming data via the controller 16, the programming data is transmitted to the orthopaedic implant 12 via the antenna 24 in process step 624. As discussed above, the programming data may cause the orthopaedic implant 12 to transmit implant sensor data generated by one or more implant sensors 402 selected by the orthopaedic healthcare provider. In this way, the orthopaedic healthcare provider may individually monitor each of the orthopaedic implant sensors 402 while the patient is exercising on the patient exercise machine 14.

While the disclosure has been illustrated and described in detail in the drawings and foregoing description, such an illustration and description is to be considered as exemplary and not restrictive in character, it being understood that only illustrative embodiments have been shown and described and that all changes and modifications that come within the spirit of the disclosure are desired to be protected. For example, although specific data rate values and ranges and specific frequency values and ranges have been disclosed in various

embodiments, it should be appreciated that data rates and/or frequencies near such values may be in used in other embodiments.

There are a plurality of advantages of the present disclosure arising from the various features of the systems and methods described herein. It will be noted that alternative embodiments of the systems and methods of the present disclosure may not include all of the features described yet still benefit from at least some of the advantages of such features. Those of ordinary skill in the art may readily devise their own implementations of the systems and methods that incorporate one or more of the features of the present invention and fall within the spirit and scope of the present disclosure as defined by the appended claims.

The invention claimed is:

1. A system for monitoring implant sensor data, the system comprising:

- an orthopaedic implant;
- a secondary coil coupled to the orthopaedic implant;
- a sensor secured to the orthopaedic implant and configured to generate implant sensor data;
- a transmitter coupled to the orthopaedic implant and electrically coupled to the secondary coil and to the sensor, the transmitter being configured to wirelessly transmit the implant sensor data at a data rate of less than 100 kilobytes per second;
- a patient exercise machine;
- a loop antenna secured to the patient exercise machine and configured to receive the implant sensor data;
- a controller electrically coupled to the loop antenna and configured to (i) receive the implant sensor data from the loop antenna and (ii) display indicia of the implant sensor data on a display device; and
- a primary coil electrically coupled to the controller, wherein the transmitter wirelessly transmits the implant sensor data and the controller receives the implant sensor data from the loop antenna and displays indicia of the implant sensor data on the display device in response to a power signal received from the secondary coil when the secondary coil is inductively coupled with the primary coil.

2. The system of claim 1, wherein the sensor is a sensor selected from the group consisting of: a pressure sensor, a load sensor, a temperature sensor, and a hall-effect sensor.

3. The system of claim 1, wherein the transmitter is configured to transmit the implant sensor data using a predetermined carrier frequency of lower than 30,000 hertz.

4. The system of claim 1, wherein the patient exercise machine is an exercise machine selected from the group consisting of: a treadmill, a stairstepper machine, a stationary bicycle, an elliptical trainer, a rowing machine, and a ski machine.

5. The system of claim 1, the controller is configured to record the implant sensor data.

6. The system of claim 1, wherein the controller is configured to transmit the implant sensor data to a database over a network and store the implant sensor data in the database.

7. The system of claim 1, wherein:

- (i) the transmitter forms a portion of a transceiver;
- (ii) the controller is configured to transmit programming data to the transceiver; and
- (iii) the transceiver is configured to transmit implant sensor data from one of a number of implant sensors selected based on the programming data.

8. A system for monitoring implant sensor data, the system comprising:  
 an orthopaedic implant;  
 a secondary coil coupled to the orthopaedic implant;  
 a sensor secured to the orthopaedic implant and configured to generate implant sensor data;  
 a transmitter coupled to the orthopaedic implant and electrically coupled to the secondary coil and to the sensor, the transmitter being configured to wirelessly transmit the implant sensor data at a data rate in the range of 100 kilobytes per second to 1,000 kilobytes per second;  
 a patient exercise machine;  
 a monopole antenna secured to the patient exercise machine and configured to receive the implant sensor data;  
 a controller electrically coupled to the monopole antenna and configured to receive the implant sensor data from the monopole antenna and (ii) display indicia of the implant sensor data on a display device; and  
 a primary coil electrically coupled to the controller, wherein the transmitter wirelessly transmits the implant sensor data and the controller receives the implant sensor data from the monopole antenna and displays indicia of the implant sensor data on the display device in response to a power signal received from the secondary coil when the secondary coil is inductively coupled with the primary coil.

9. The system of claim 8, wherein the sensor is a sensor selected from the group consisting of: a pressure sensor, a load sensor, a temperature sensor, and a hall-effect sensor.

10. The system of claim 8, wherein the transmitter is configured to transmit the implant sensor data using a predetermined carrier frequency in the range of 30 mega-hertz to 2,000 mega-hertz.

11. The system of claim 8, wherein the patient exercise machine is an exercise machine selected from the group consisting of: a treadmill, a stairstepper machine, a stationary bicycle, an elliptical trainer, a rowing machine, and a ski machine.

12. The system of claim 8, wherein the monopole antenna is an antenna selected from the group consisting of: a quarter-wave monopole antenna, a half-wave monopole antenna, and a five-eighths-wave monopole antenna.

13. The system of claim 8, wherein the controller is configured to transmit the implant sensor data to a database over a network and store the implant sensor data in the database.

14. The system of claim 8, wherein:

- (i) the transmitter forms a portion of a transceiver;
- (ii) the controller is configured to transmit programming data to the transceiver; and
- (iii) the transceiver is configured to transmit implant sensor data from one of a number of implant sensors selected based on the programming data.

15. A system for monitoring implant sensor data, the system comprising:

- an orthopaedic implant;
- a secondary coil coupled to the orthopaedic implant;
- a sensor secured to the orthopaedic implant and configured to generate implant sensor data;
- a transmitter coupled to the orthopaedic implant and electrically coupled to the secondary coil and to the sensor, the transmitter being configured to wirelessly transmit the implant sensor data at a data rate greater than 1,000 kilobytes per second;
- a patient exercise machine;
- a patch antenna secured to the patient exercise machine and configured to receive the implant sensor data;
- a controller electrically coupled to the patch antenna and configured to (i) receive the implant sensor data from the patch antenna and (ii) display indicia of the implant sensor data on a display device; and
- a primary coil electrically coupled to the controller, wherein the transmitter wirelessly transmits the implant sensor data and the controller receives the implant sensor data from the patch antenna and displays indicia of the implant sensor data on the display device in response to a power signal received from the secondary coil when the secondary coil is inductively coupled with the primary coil.

16. The system of claim 15, wherein the transmitter is configured to transmit the implant sensor data using a predetermined carrier frequency greater than 2 giga-hertz.

17. The system of claim 15, wherein:

- (i) the transmitter forms a portion of a transceiver;
- (ii) the controller is configured to transmit programming data to the transceiver; and
- (iii) the transceiver is configured to transmit implant sensor data from one of a number of implant sensors selected based on the programming data.

\* \* \* \* \*

专利名称(译)	用于监测整形外科植入物数据的系统和方法		
公开(公告)号	<a href="#">US8632464</a>	公开(公告)日	2014-01-21
申请号	US11/530567	申请日	2006-09-11
[标]申请(专利权)人(译)	凯勒EDWARD J		
申请(专利权)人(译)	凯勒EDWARD J		
当前申请(专利权)人(译)	DePuy公司SYNTHES产品有限责任公司		
[标]发明人	CAYLOR III EDWARD J		
发明人	CAYLOR, III, EDWARD, J.		
IPC分类号	A61B5/00		
CPC分类号	G06F19/3418 A61B5/745 A61B5/0031 A63B2220/836 A63B21/00 A61B5/4528 A61F2002/48 A63B23/00 A63B22/00 A63B2225/50 G16H20/30 G16H40/67 Y02A90/26		
其他公开文献	US20080071146A1		
外部链接	<a href="#">Espacenet</a>	<a href="#">USPTO</a>	

摘要(译)

用于监测植入物传感器数据的系统和方法包括整形外科植入物，患者锻炼机器和连接到患者锻炼机器的天线。整形外科植入物包括传感器和配置成传输植入物传感器数据的发射器。基于发射机使用的数据速率和/或载波频率从一组天线中选择天线。控制器耦合到天线并且被配置为在诸如计算机监视器的显示设备上显示植入数据或其标记。

