

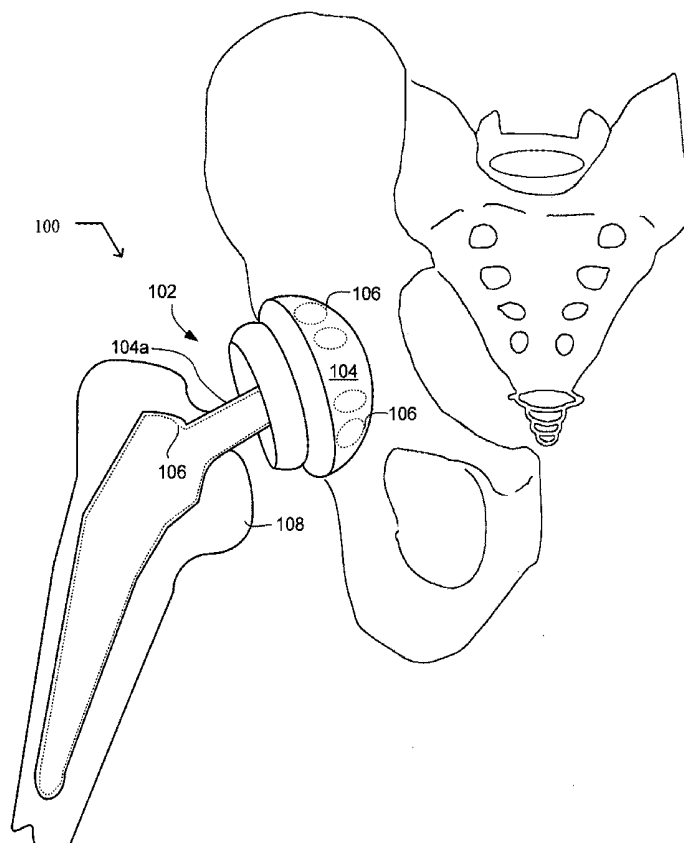

US 20090177139A1

(19) **United States**(12) **Patent Application Publication**  
**Boyden et al.**(10) **Pub. No.: US 2009/0177139 A1**(43) **Pub. Date: Jul. 9, 2009**(54) **SYSTEM, DEVICES, AND METHODS  
INCLUDING ACTIVELY-CONTROLLABLE  
ELECTROMAGNETIC ENERGY-EMITTING  
DELIVERY SYSTEMS AND  
ENERGY-ACTIVATEABLE DISINFECTING  
AGENTS**Correspondence Address:  
**SEARETE LLC**  
**CLARENCE T. TEGREENE**  
**1756 - 114TH AVE., S.E., SUITE 110**  
**BELLEVUE, WA 98004 (US)**(75) **Inventors:** **Edward S. Boyden**, Cambridge,  
MA (US); **Ralph G. Dacey, JR.**,  
Cambridge, MA (US); **Gregory J.**  
**Della Rocca**, Columbia, MO (US);  
**Joshua L. Dowling**, Webster  
Groves, MO (US); **Roderick A.**  
**Hyde**, Redmond, WA (US); **Muriel**  
**Y. Ishikawa**, Livermore, CA (US);  
**Jordin T. Kare**, Seattle, WA (US);  
**Eric C. Leuthardt**, St. Louis, MO  
(US); **Nathan P. Myhrvold**,  
Medina, WA (US); **Dennis J. Rivet**,  
Portsmouth, VA (US); **Paul**  
**Santiago**, St. Louis, MO (US);  
**Michael A. Smith**, Phoenix, AZ  
(US); **Todd J. Stewart**, St. Louis,  
MO (US); **Elizabeth A. Sweeney**,  
Seattle, WA (US); **Clarence T.**  
**Tegreene**, Bellevue, WA (US);  
**Lowell L. Wood, JR.**, Bellevue,  
WA (US); **Victoria Y.H. Wood**,  
Livermore, CA (US)(73) **Assignee:** **Searete LLC, a limited liability  
corporation of the State of  
Delaware**(21) **Appl. No.: 12/315,883**(22) **Filed: Dec. 4, 2008****Related U.S. Application Data**(63) Continuation-in-part of application No. 11/894,031,  
filed on Aug. 17, 2007.**Publication Classification**(51) **Int. Cl.**  
**A61N 1/30** (2006.01)  
**A61B 5/00** (2006.01)(52) **U.S. Cl. .... 604/20; 600/301; 604/501**(57) **ABSTRACT**Systems, devices, methods, and compositions are described  
for providing an actively-controllable disinfecting implant-  
able device configured to, for example, treat or prevent an  
infection in a biological subject.

**Fig. 1**

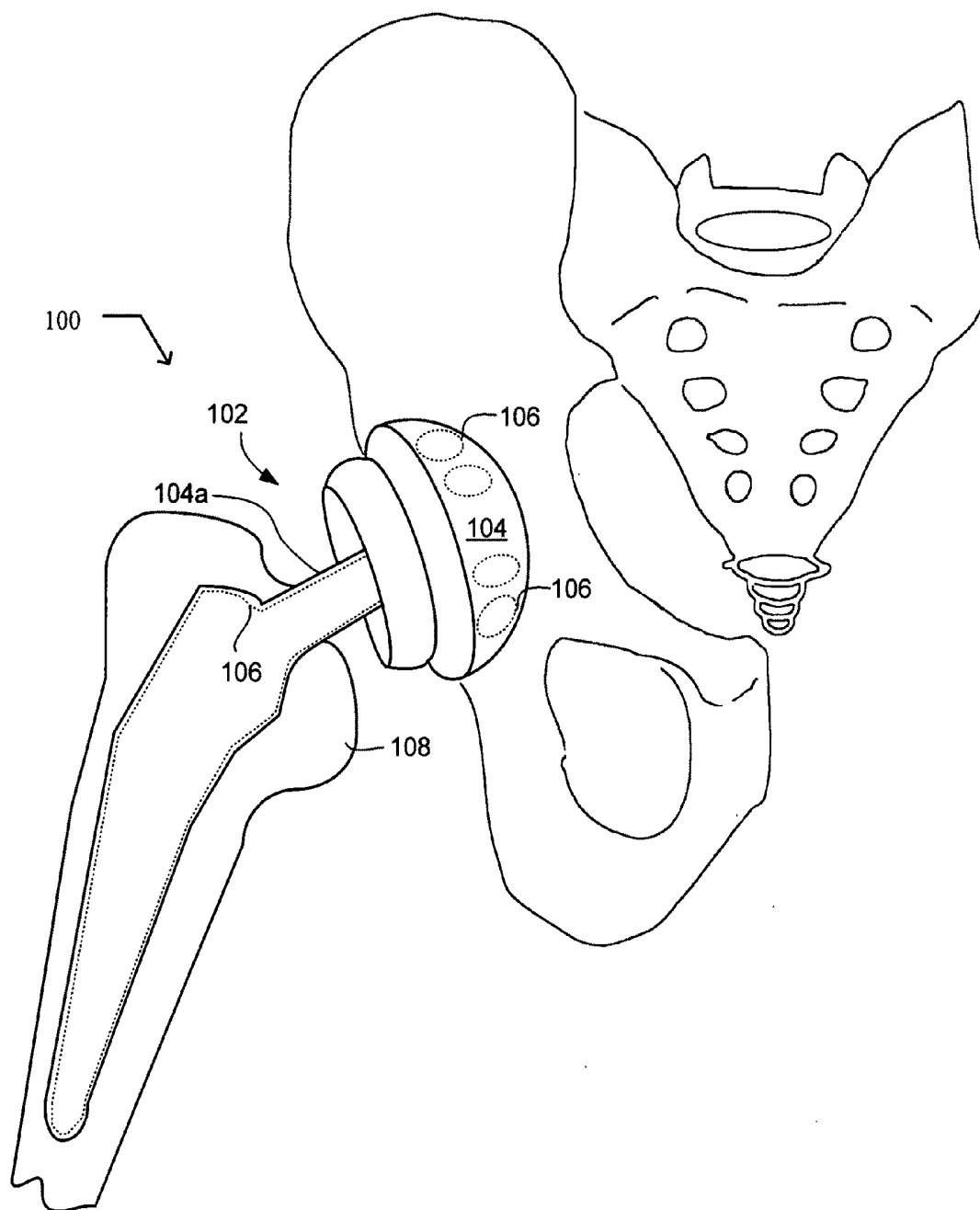
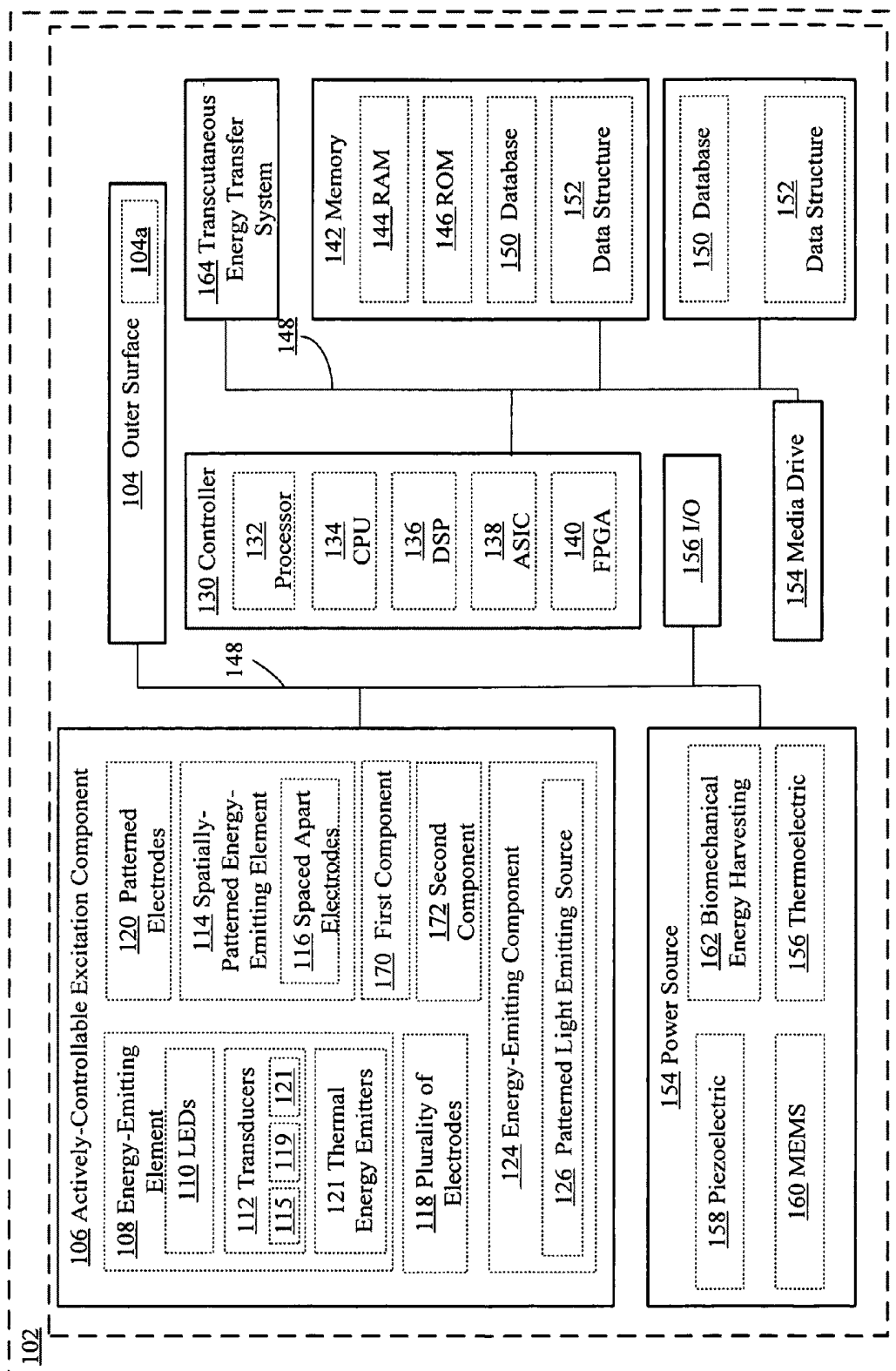

Fig. 2



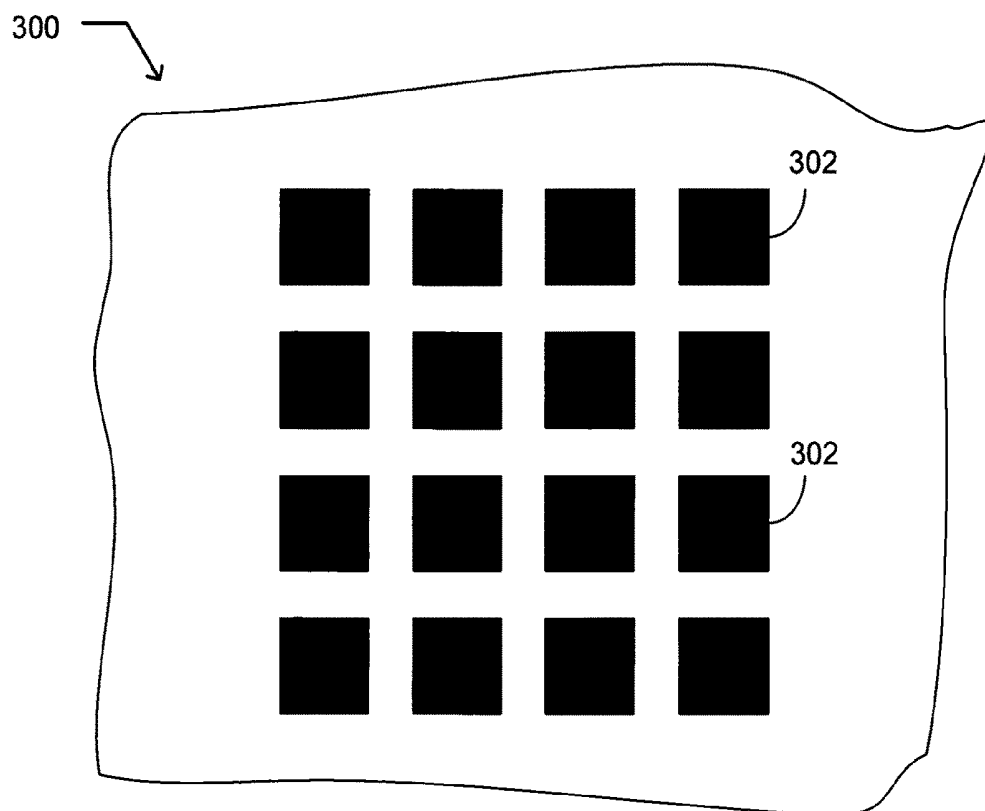

Fig. 3A

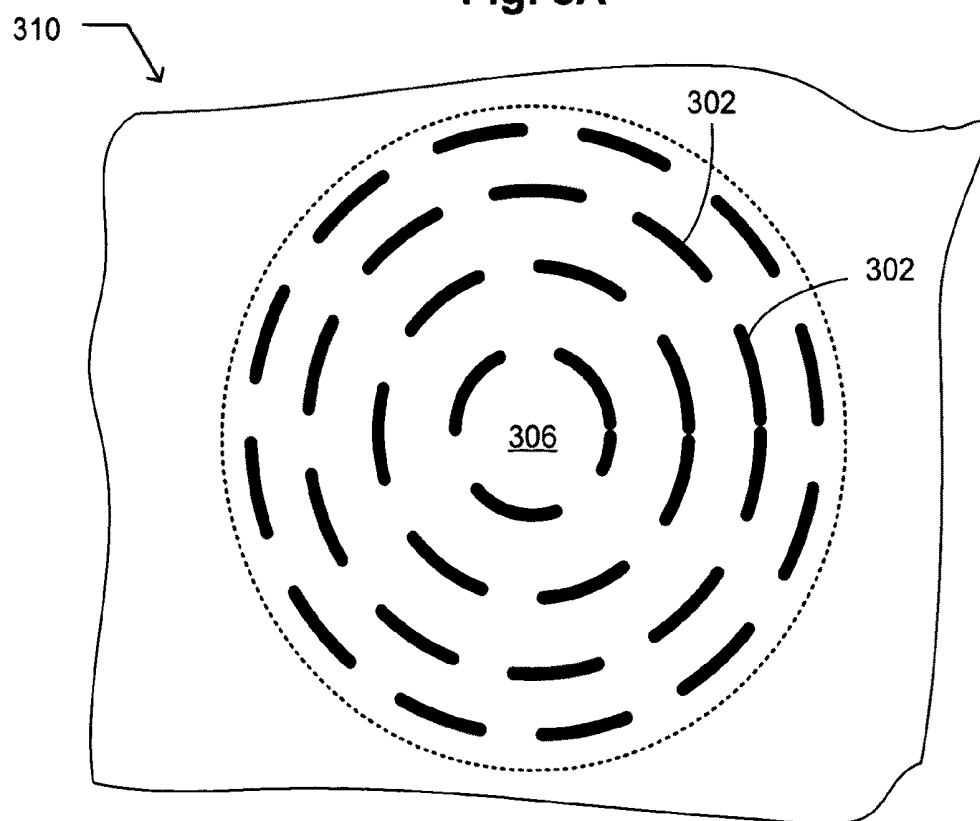

Fig. 3B

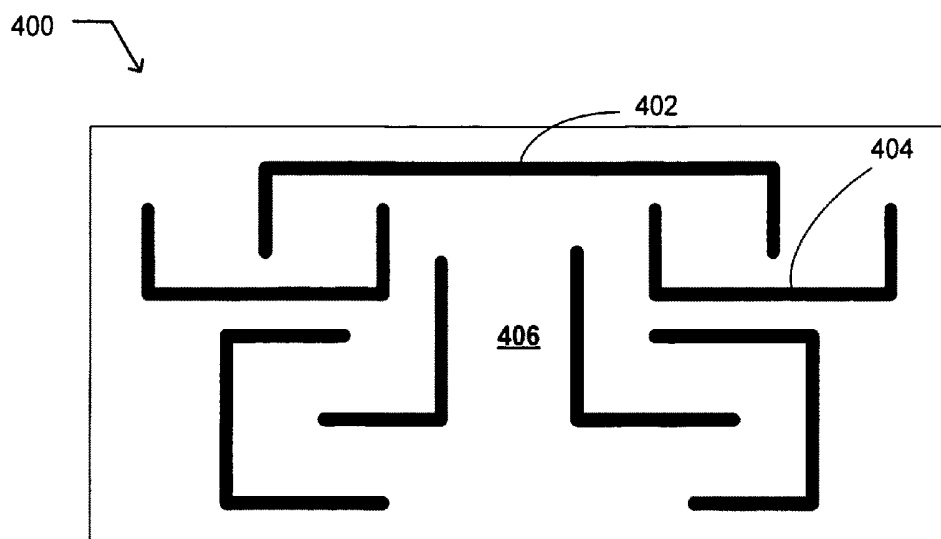

Fig. 4A

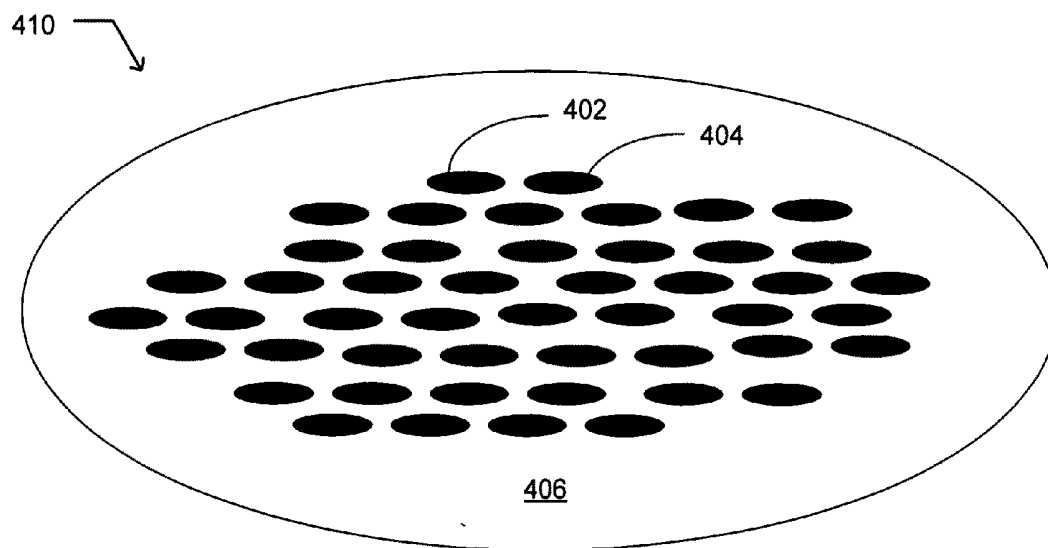

Fig. 4B

Fig. 5

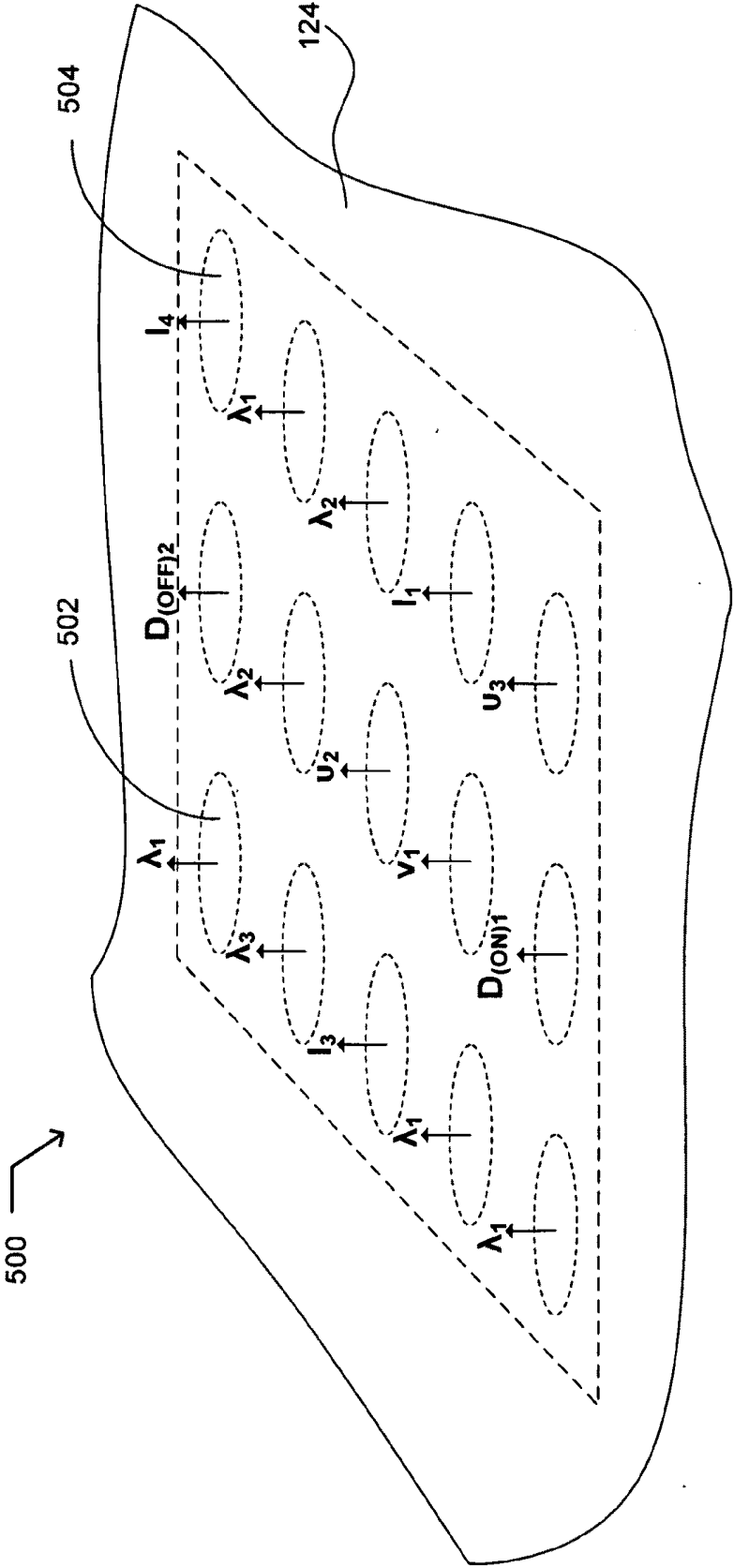
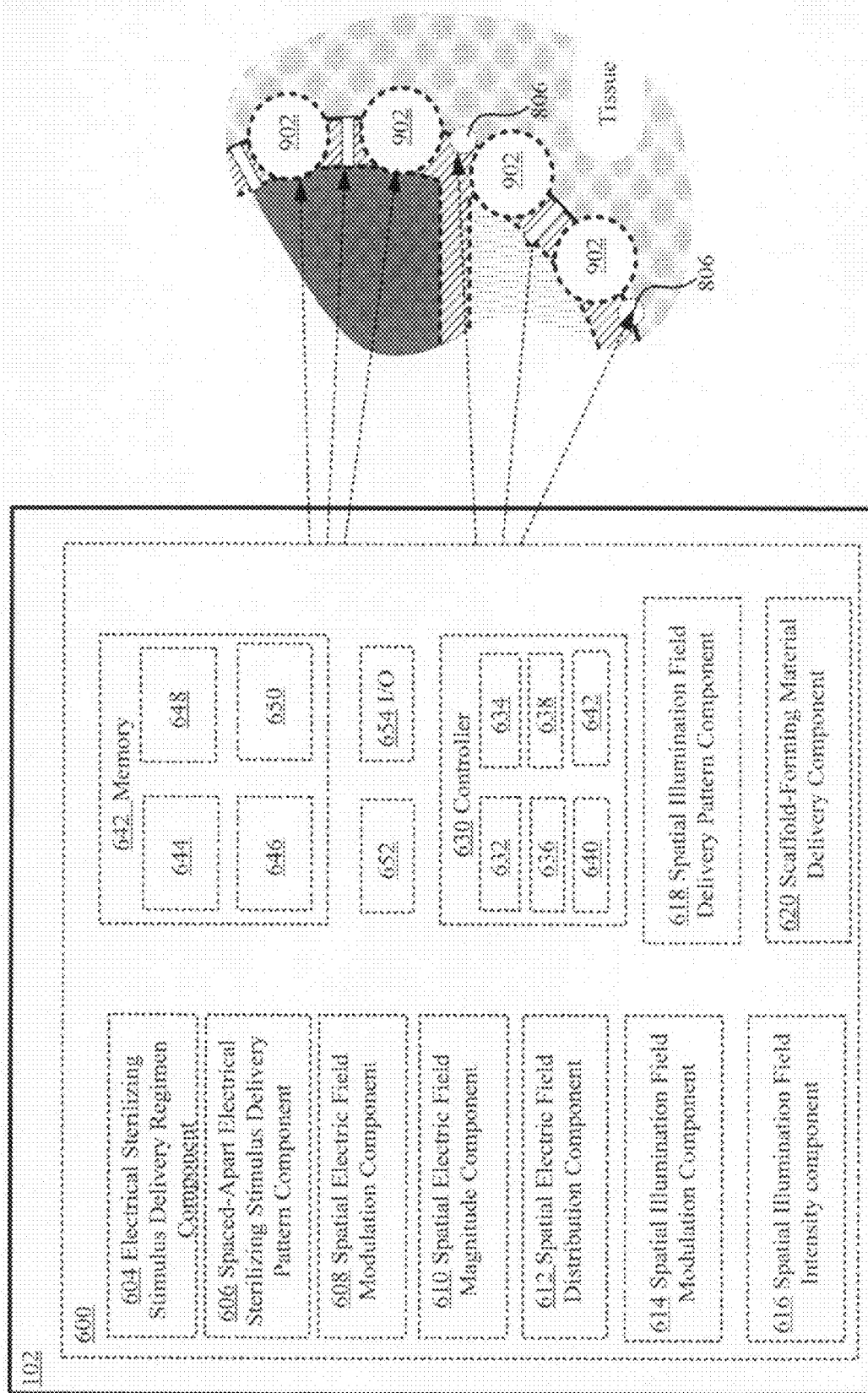

Fig. 6



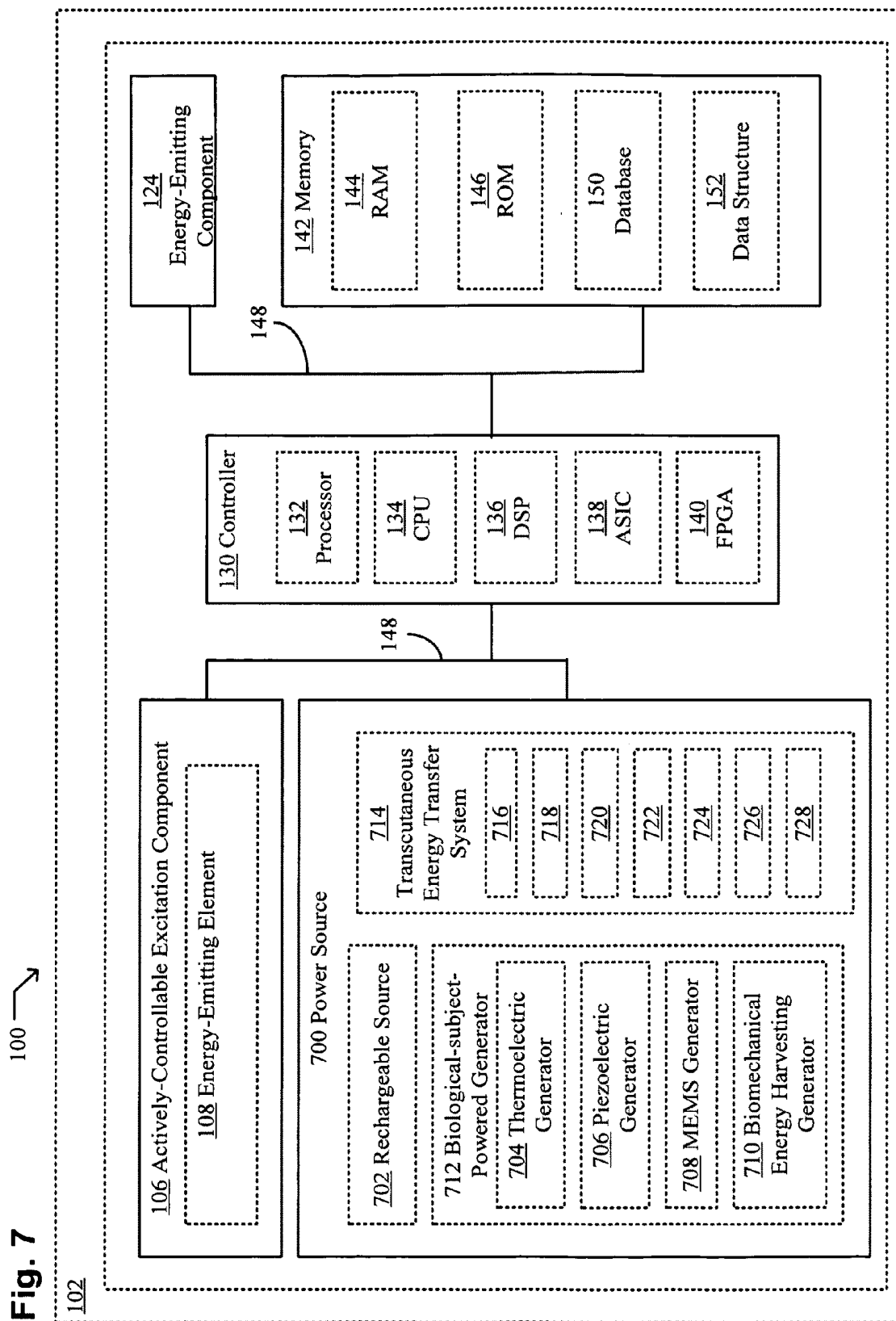



Fig. 8

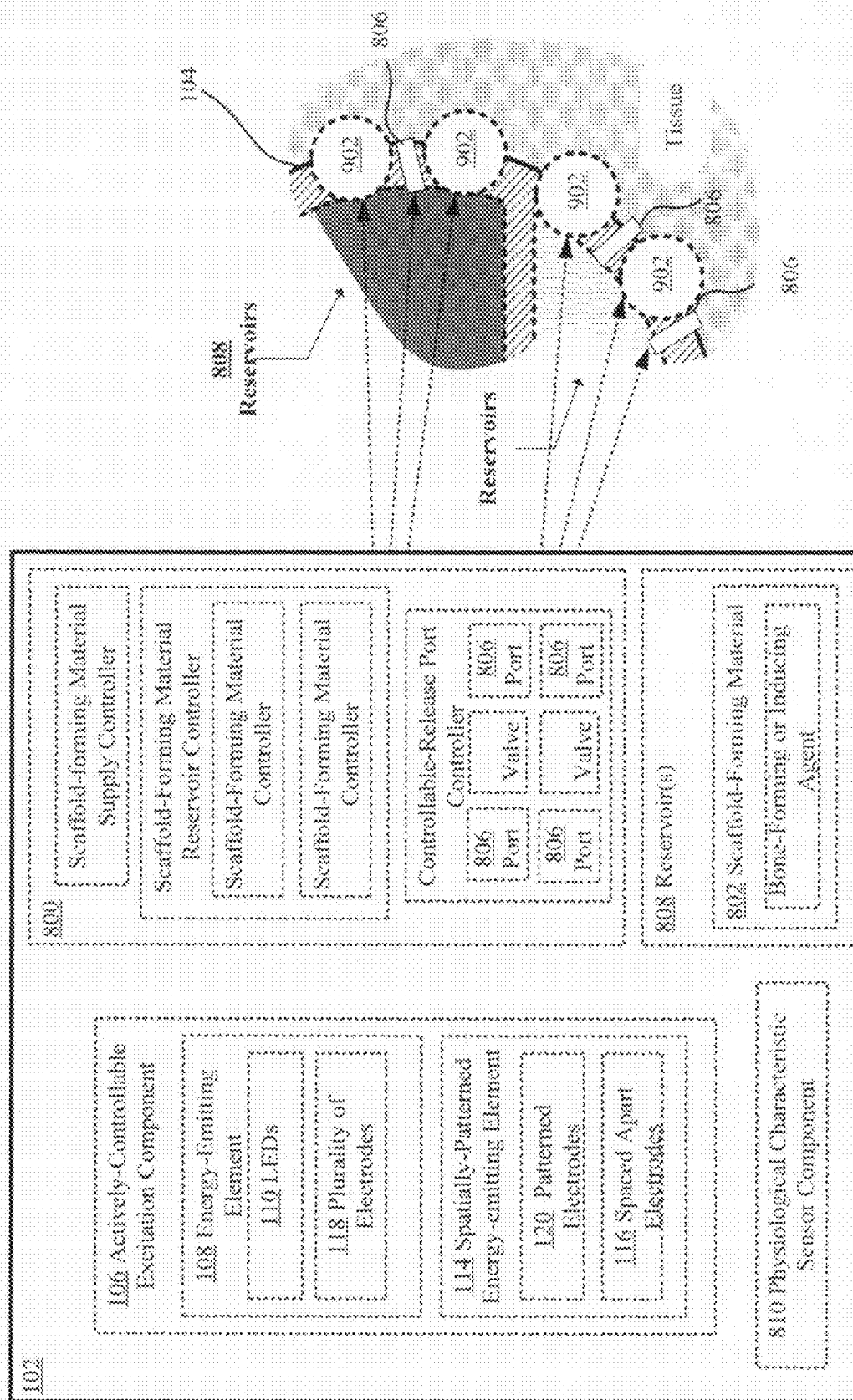

Fig. 9

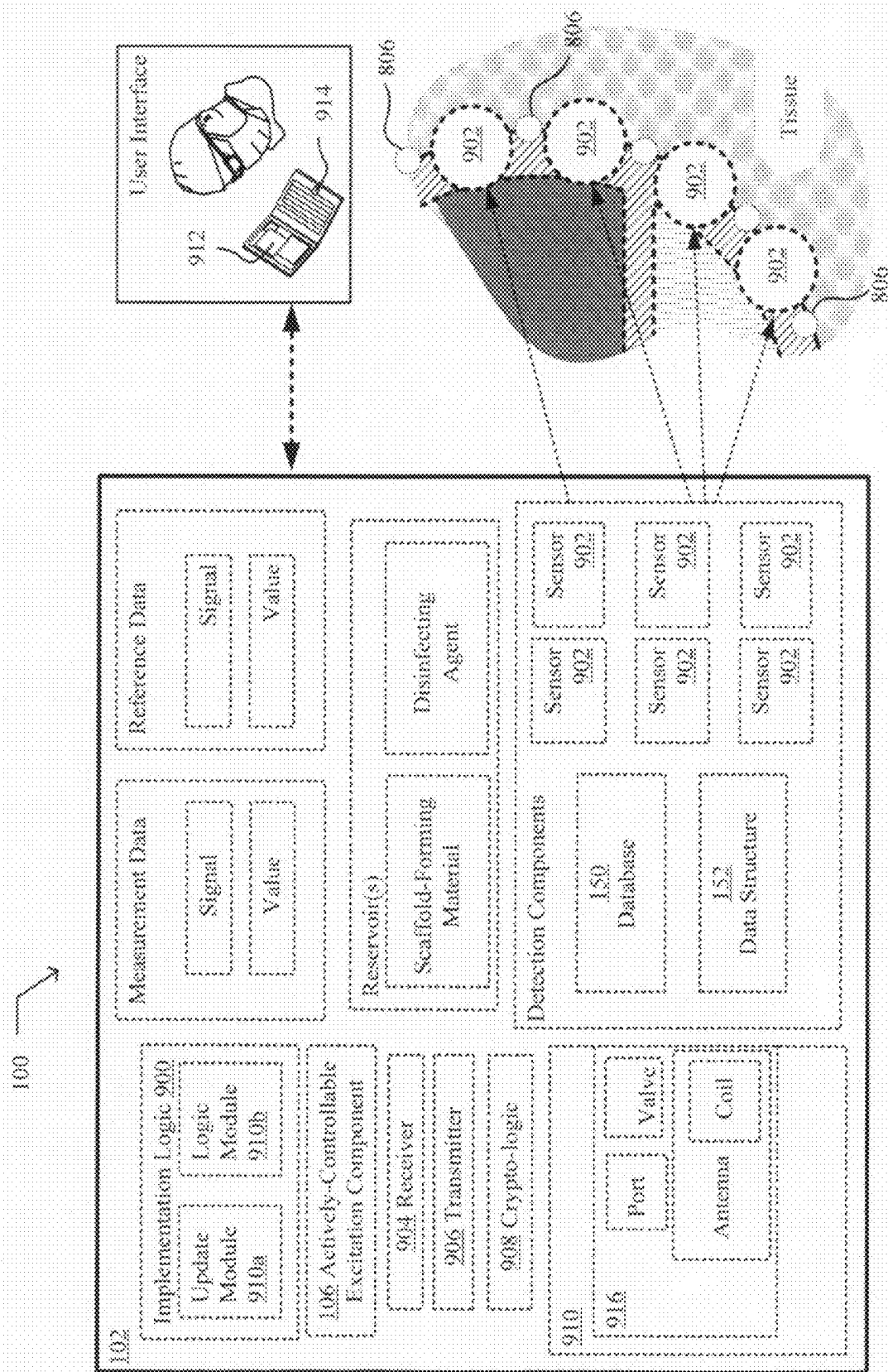

Fig. 10

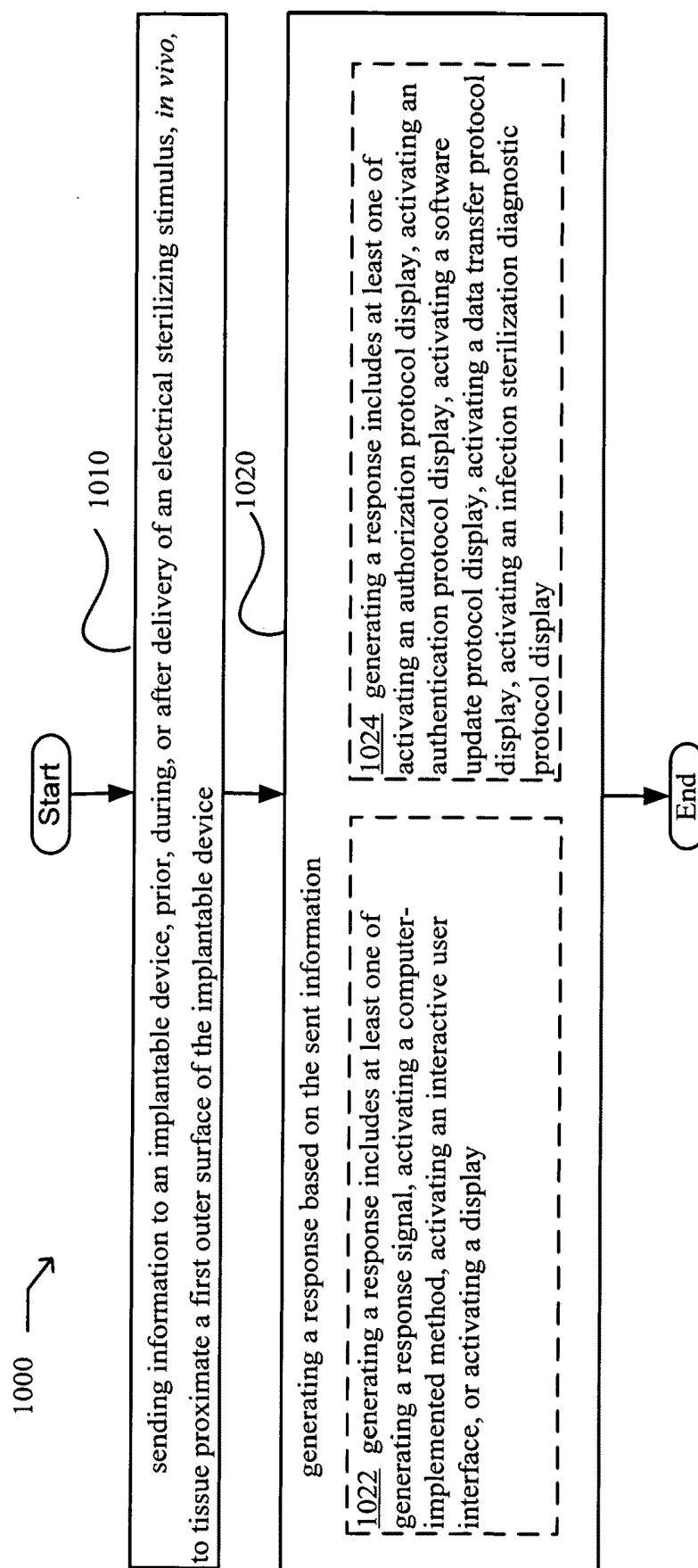

Fig. 11

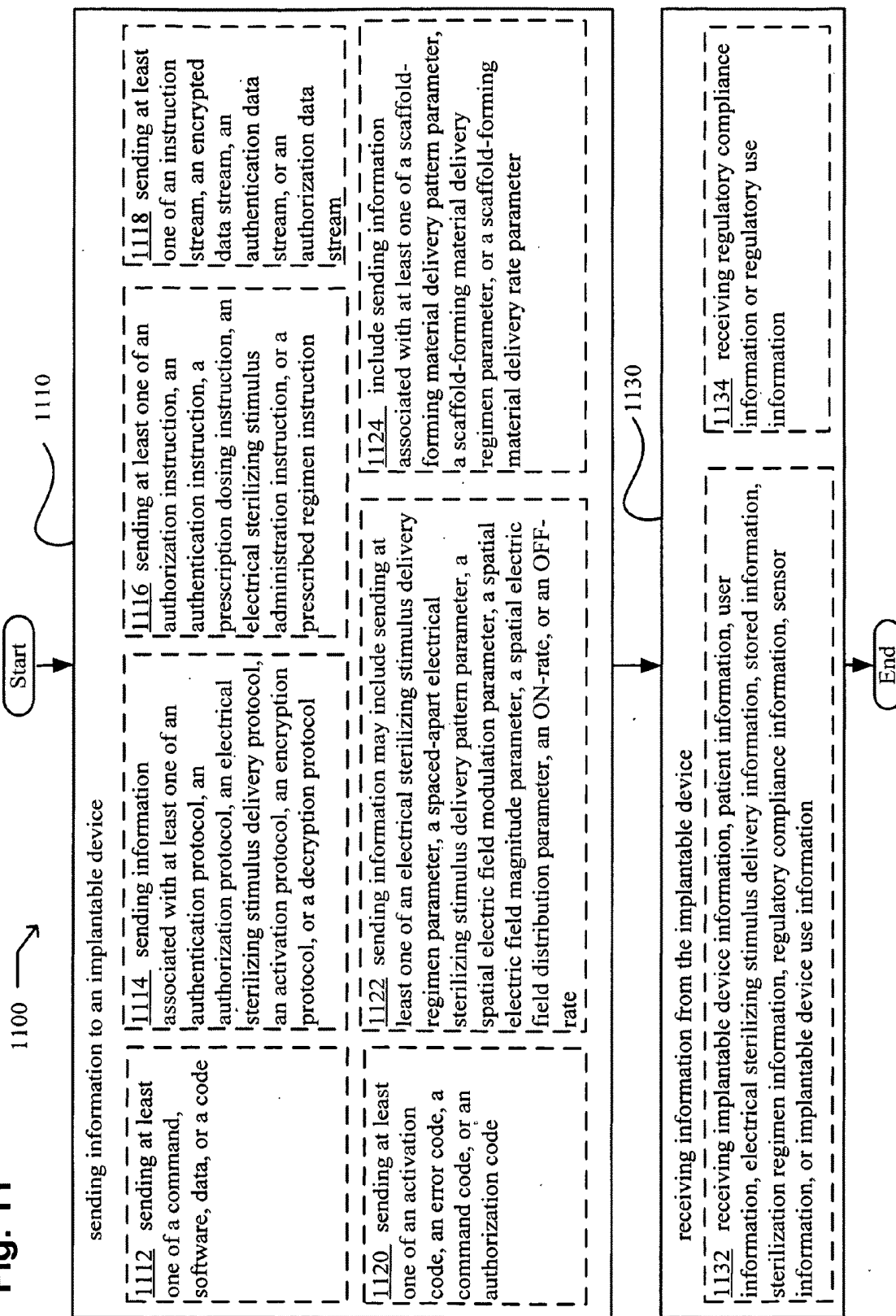

Fig. 12

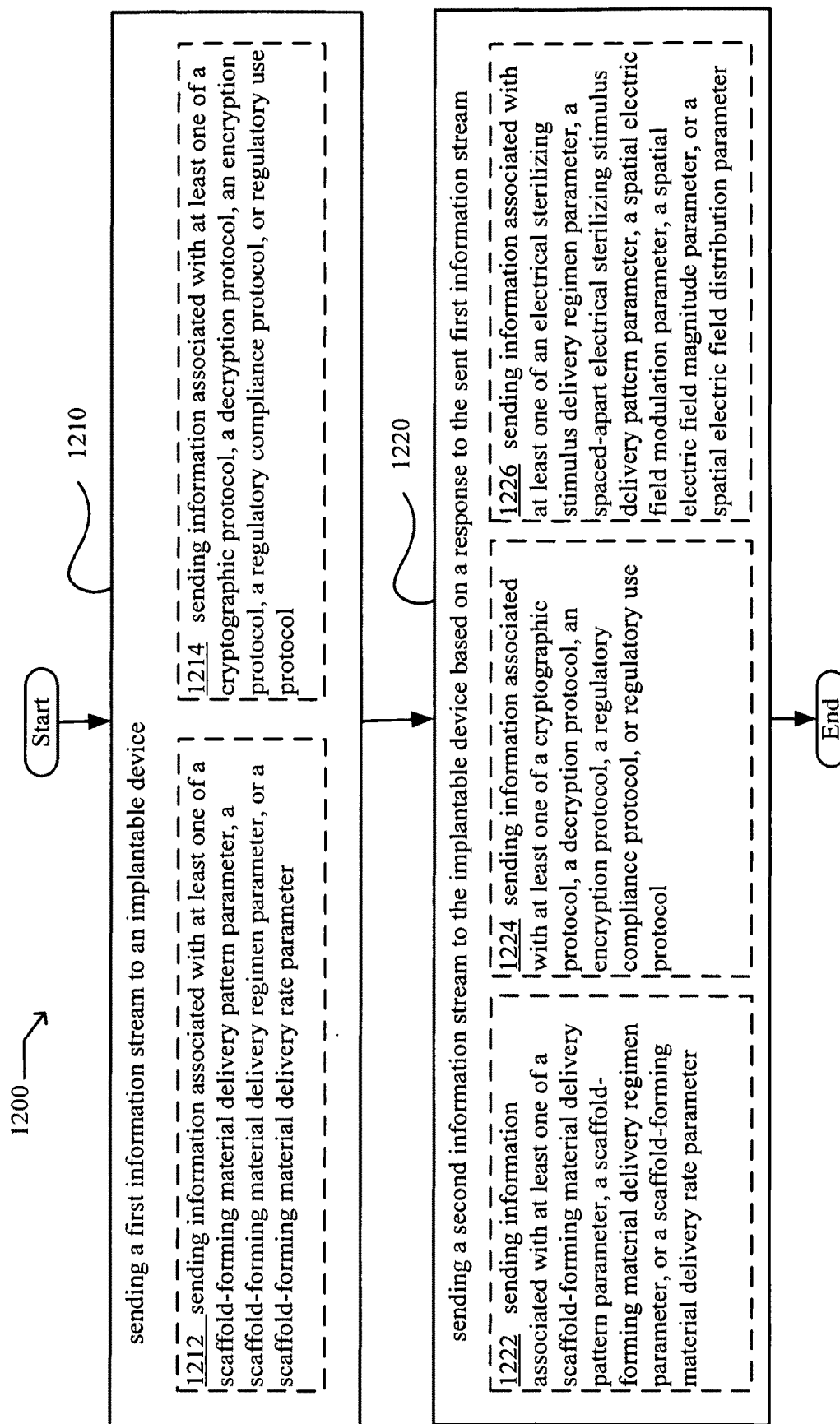

Fig. 13

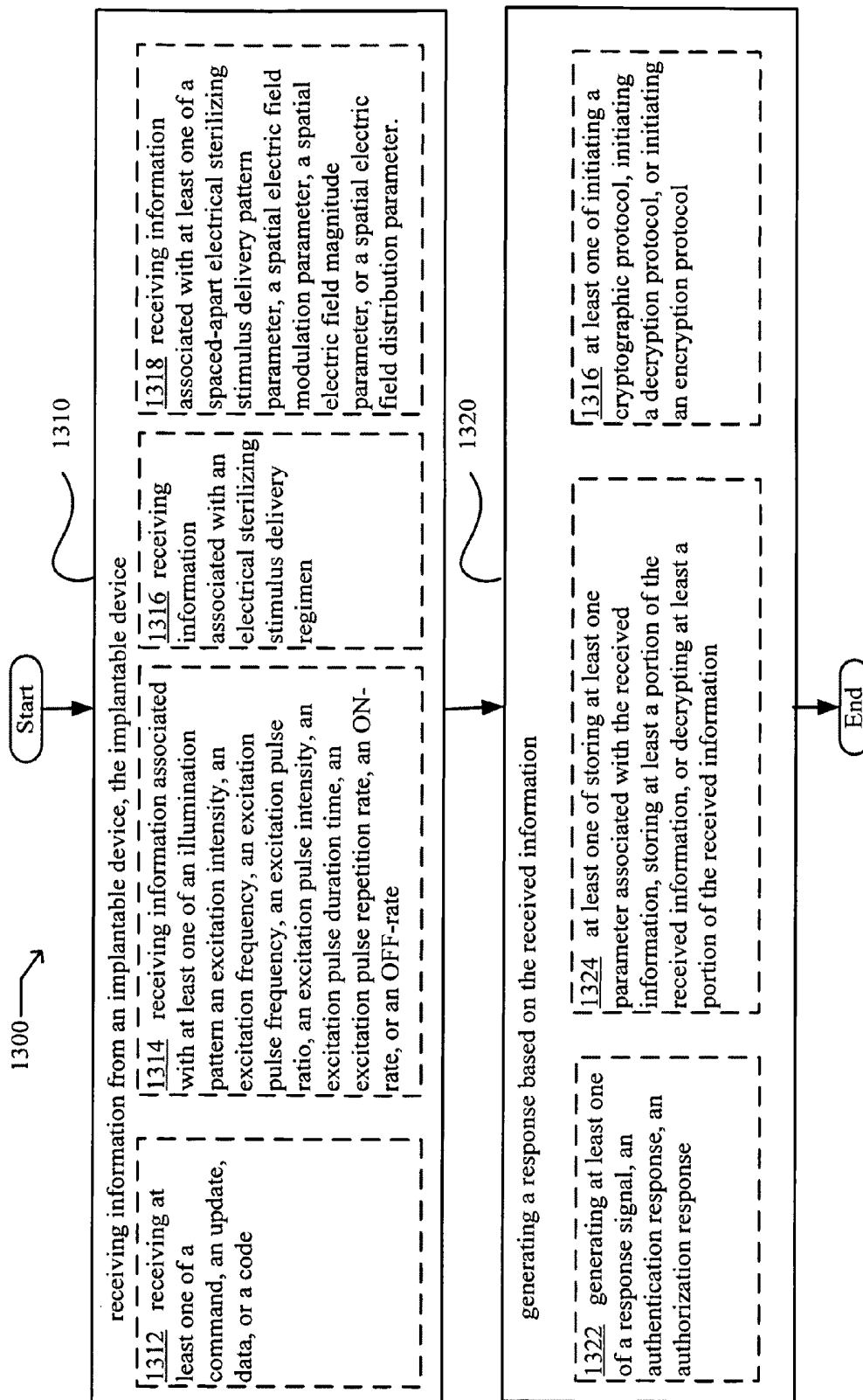

Fig. 14A

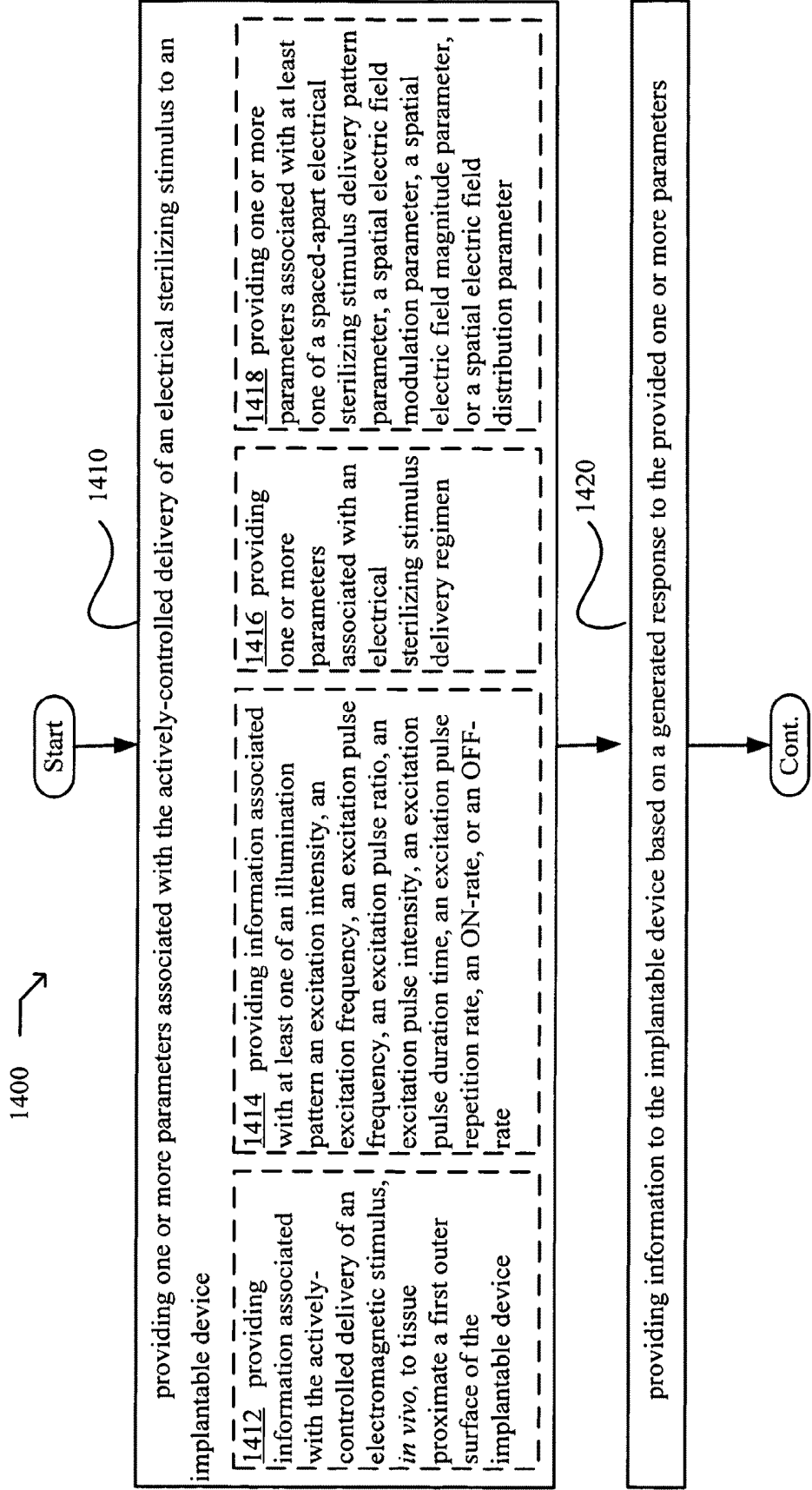

Fig. 14B

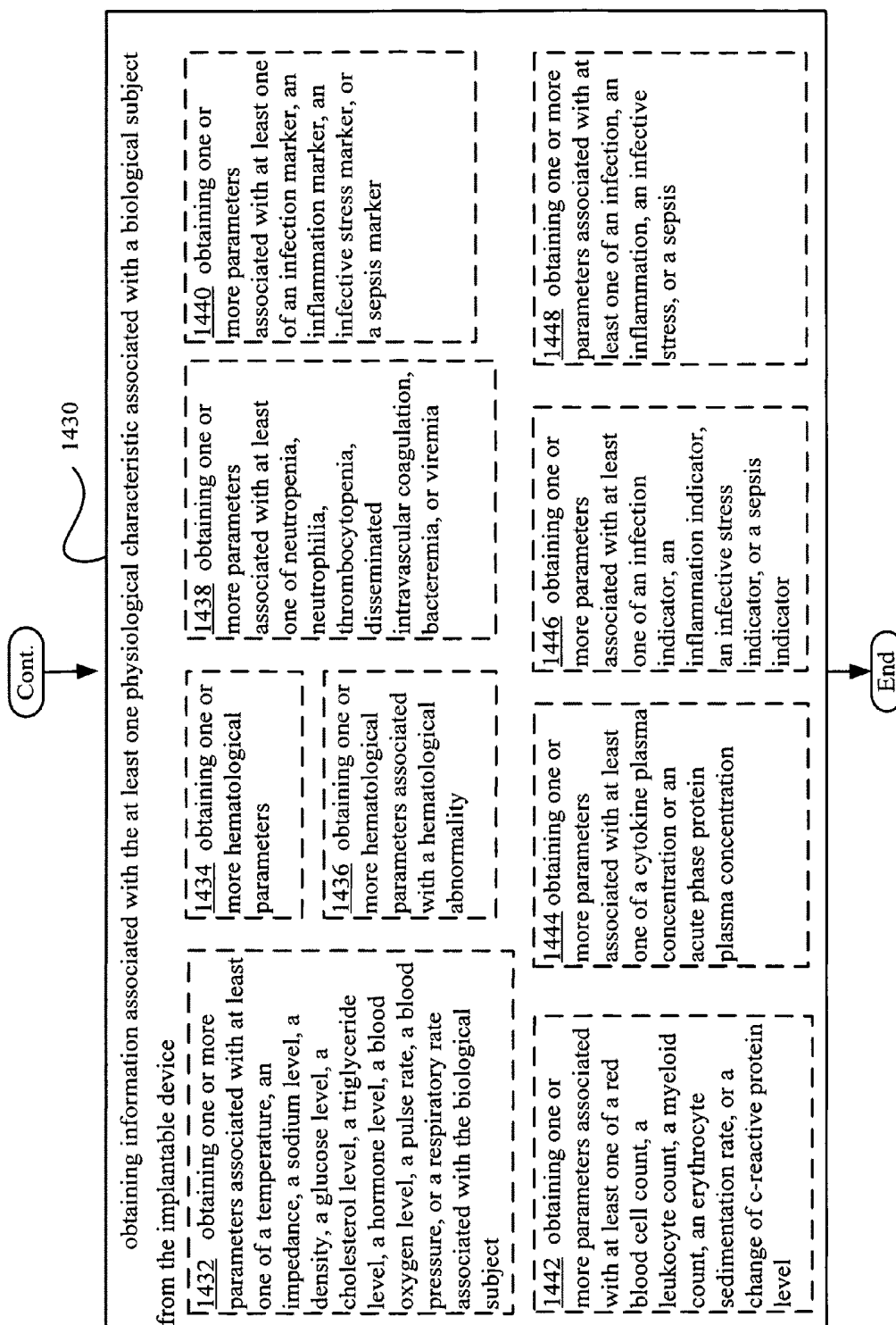
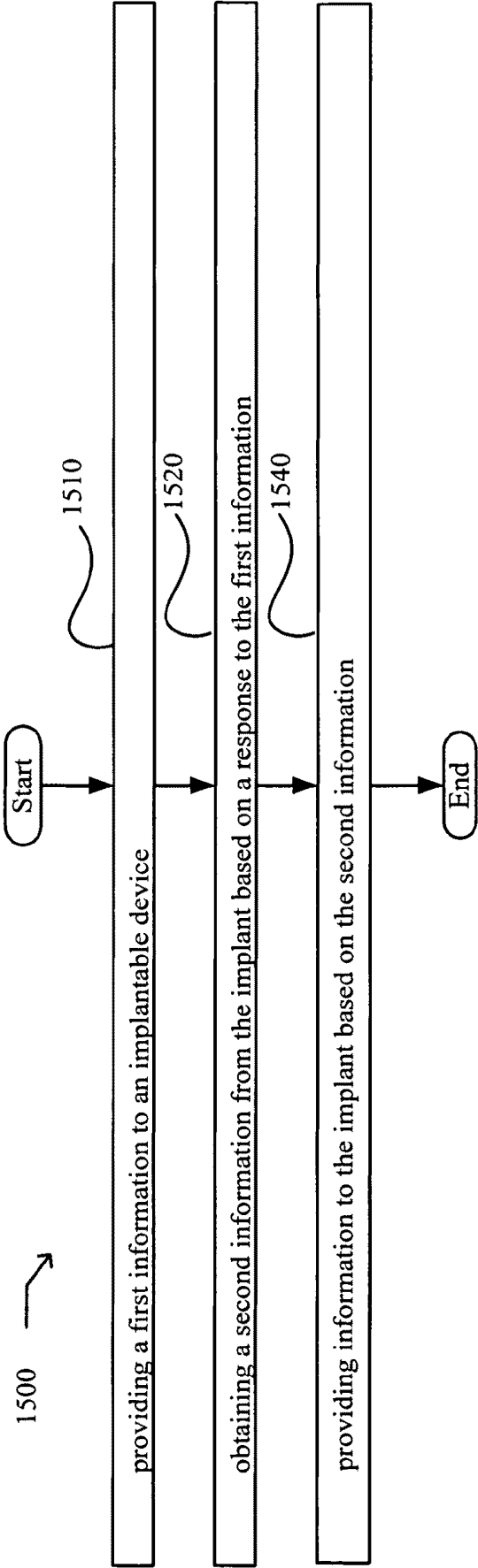
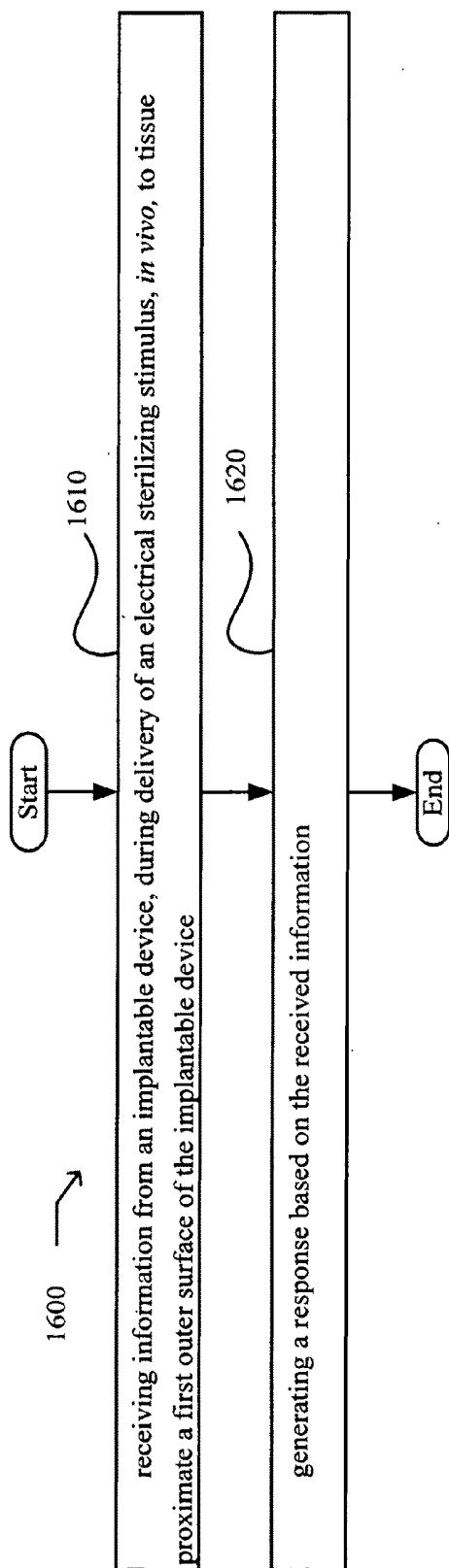

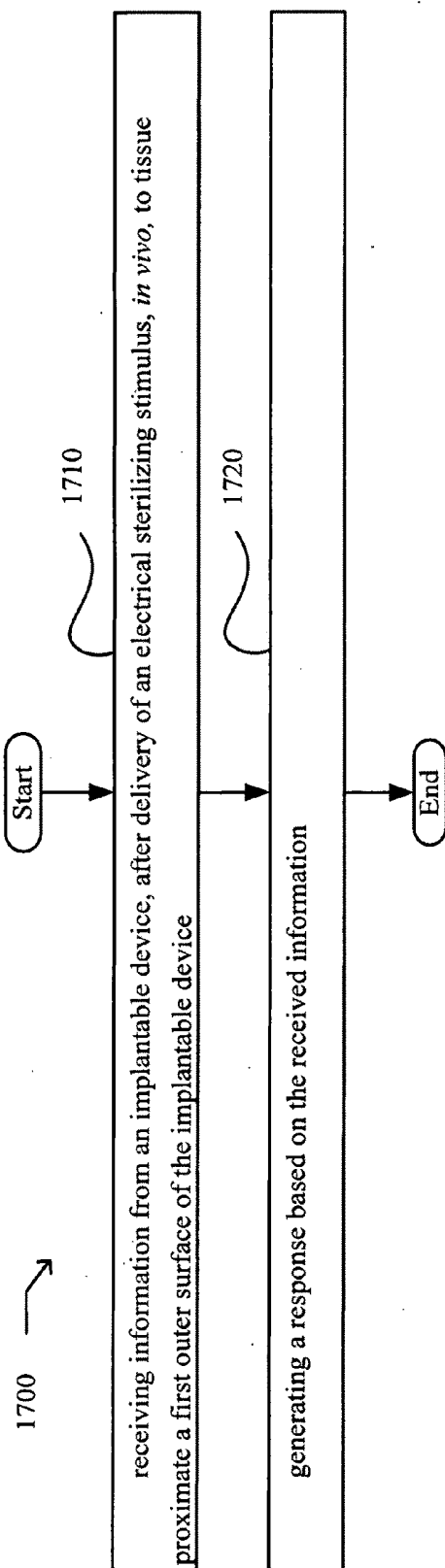

Fig. 15





**Fig. 16**



**Fig. 17**

Fig. 18

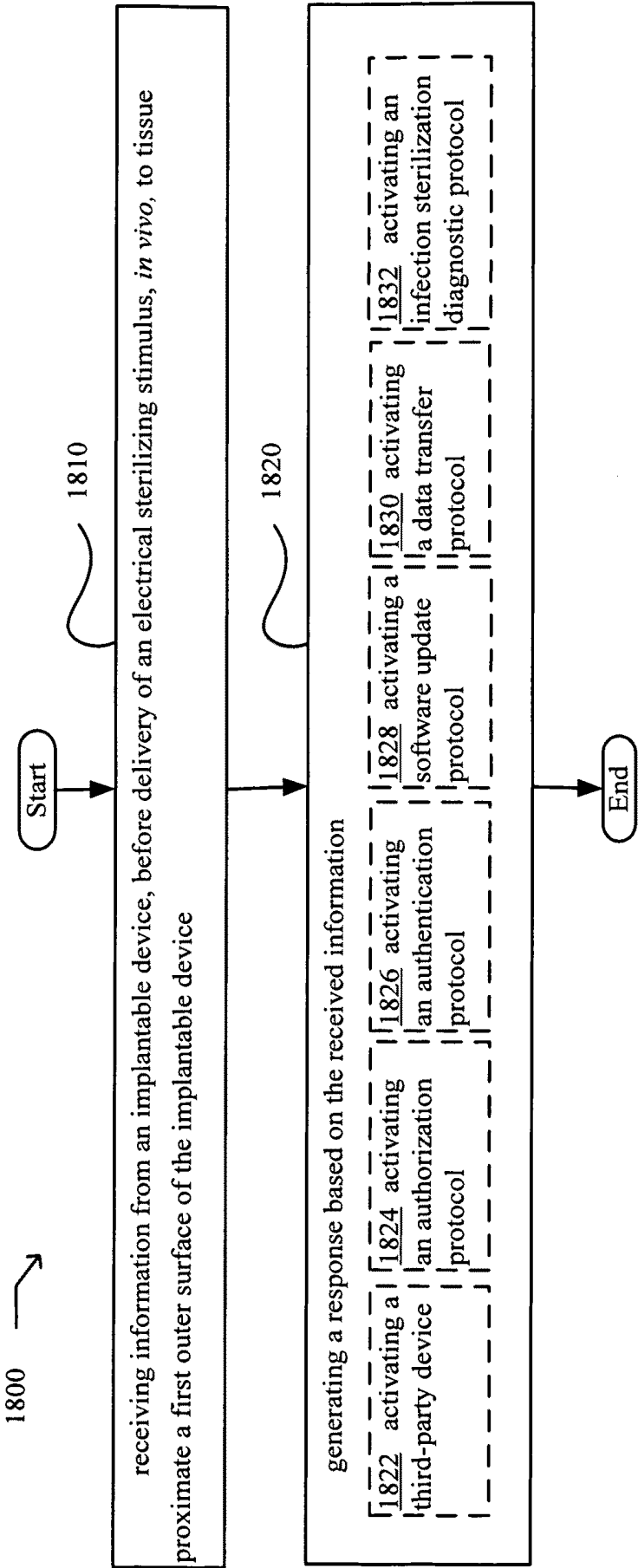

Fig. 19

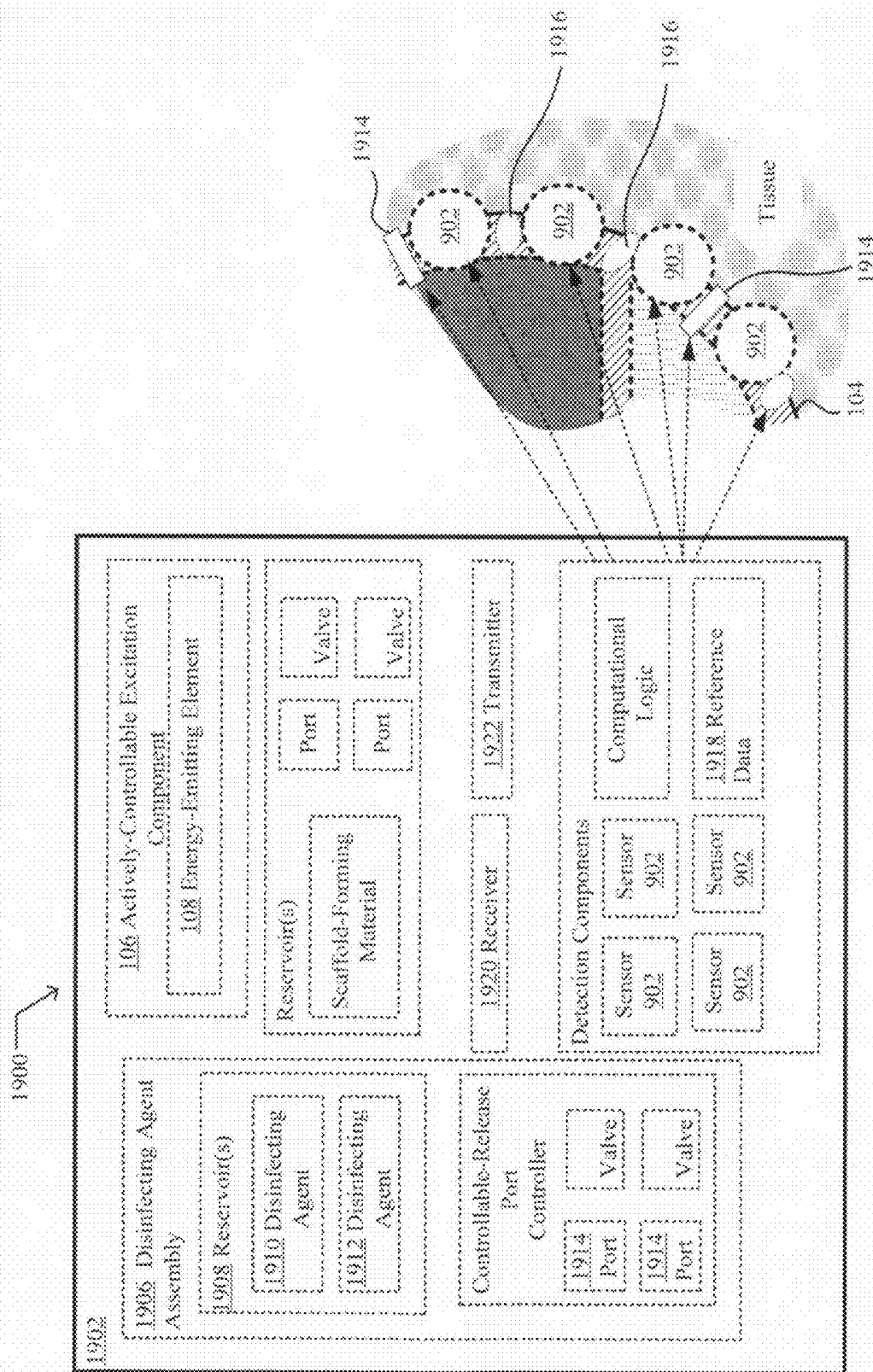

Fig. 20

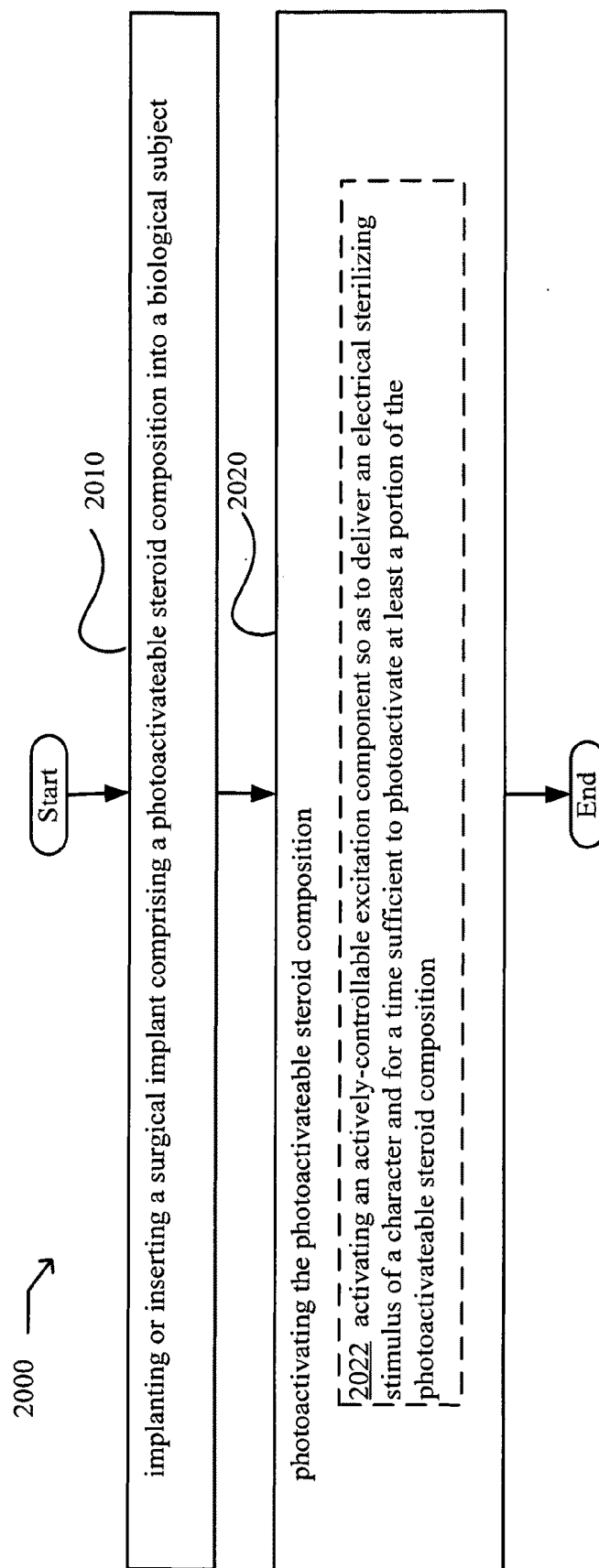
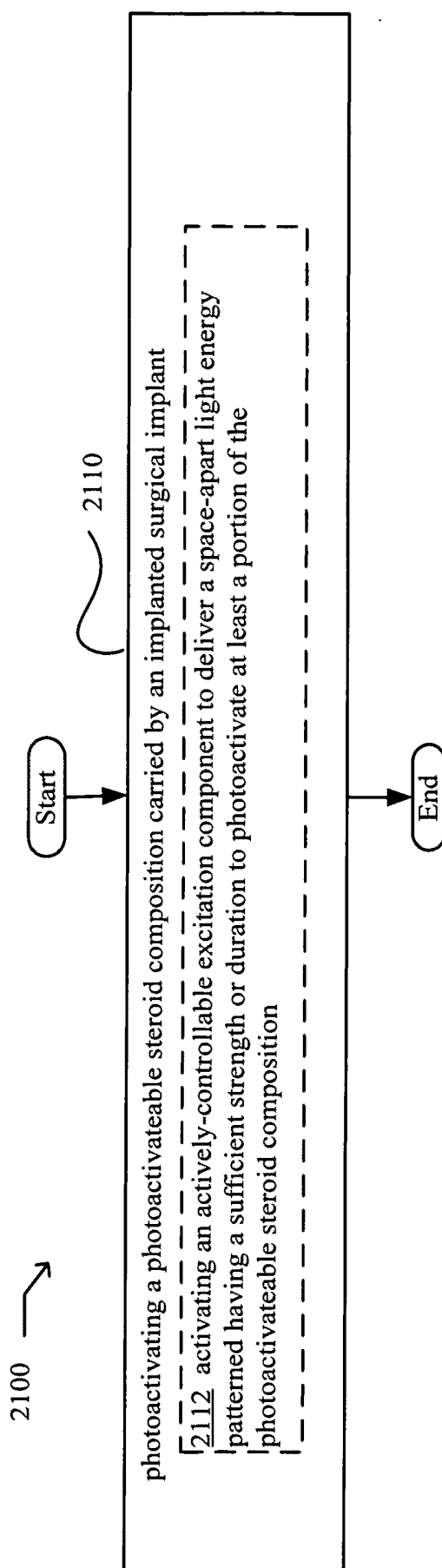

Fig. 21



**Fig. 22**

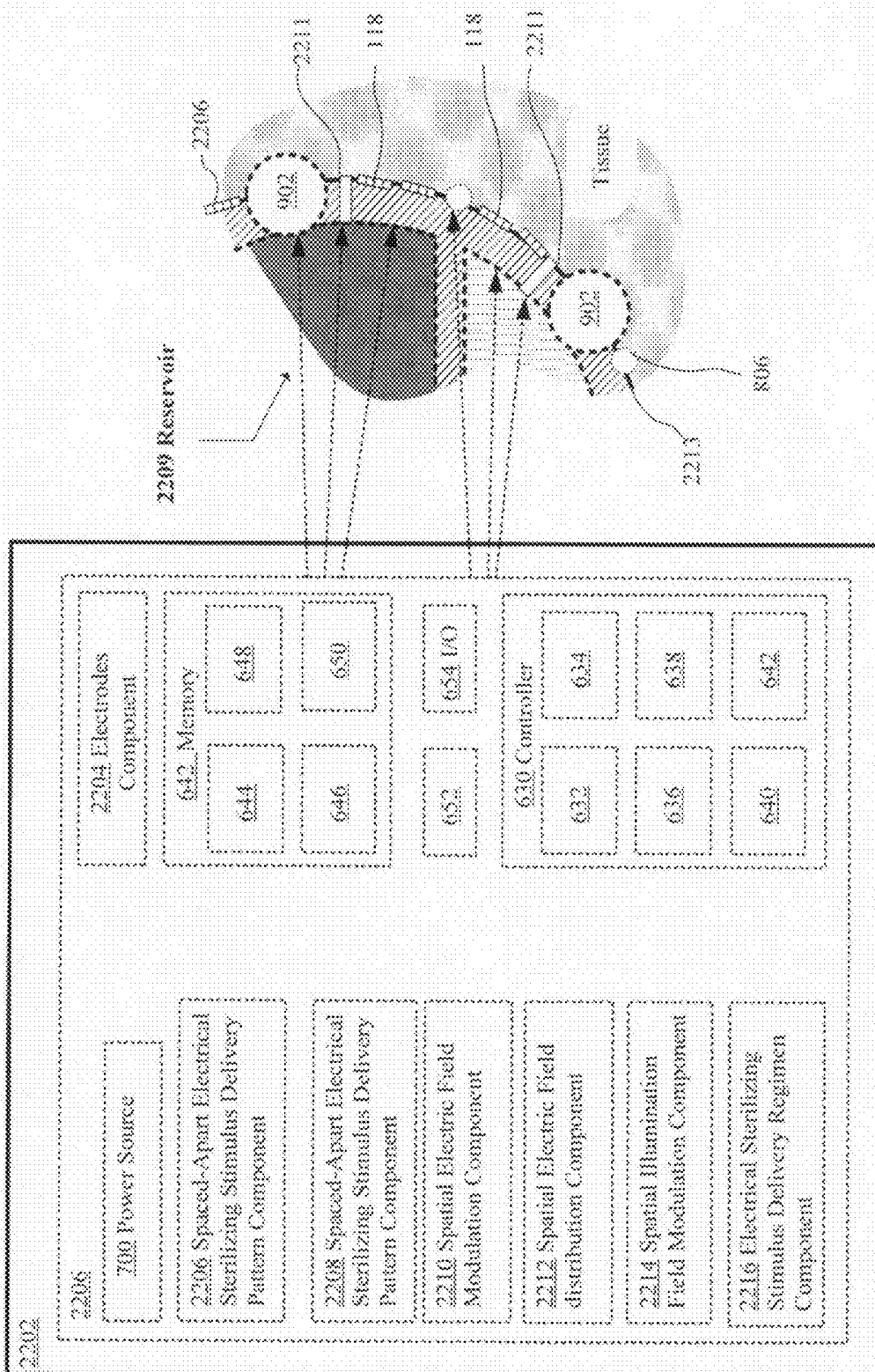

Fig. 23

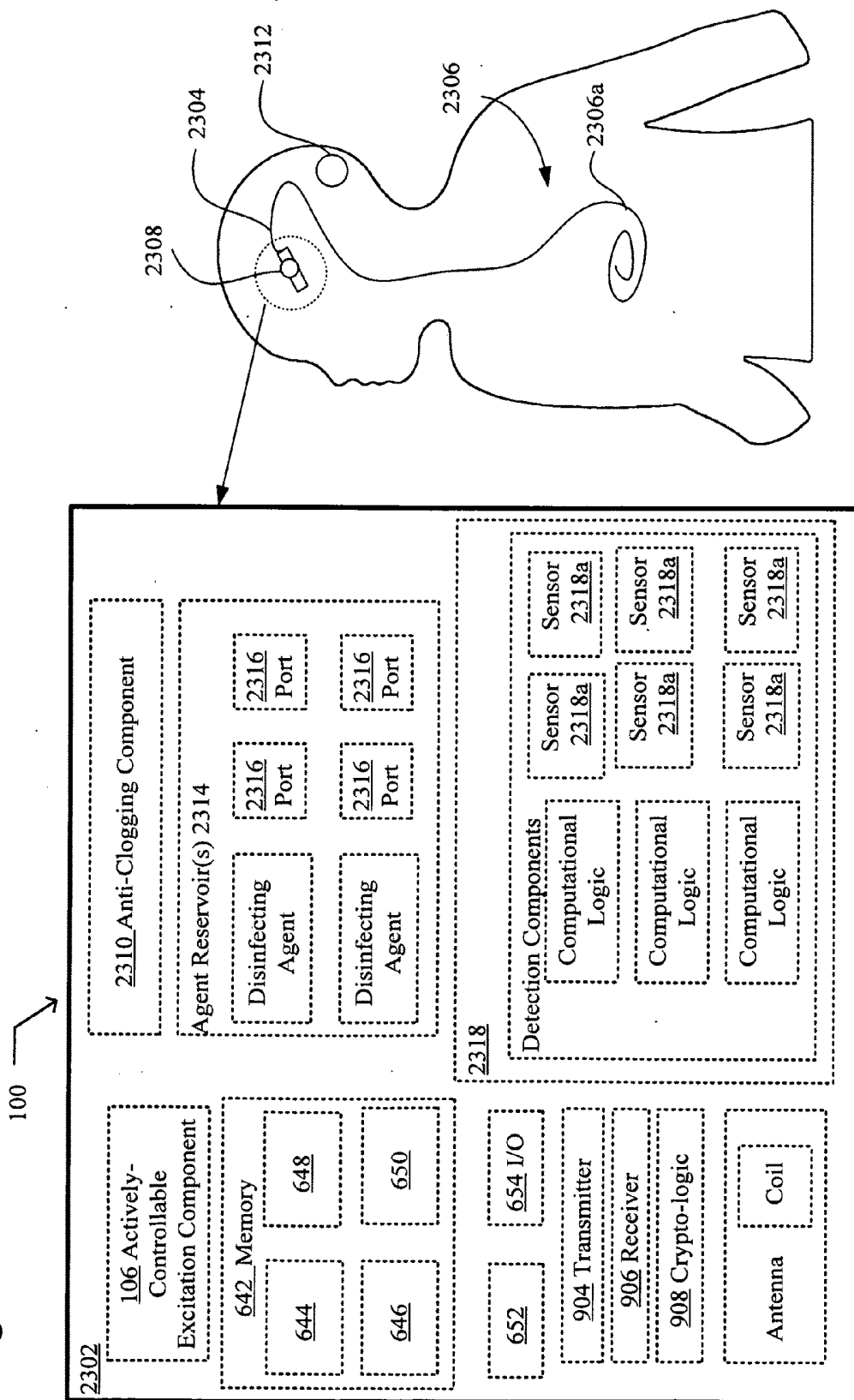



Fig. 24

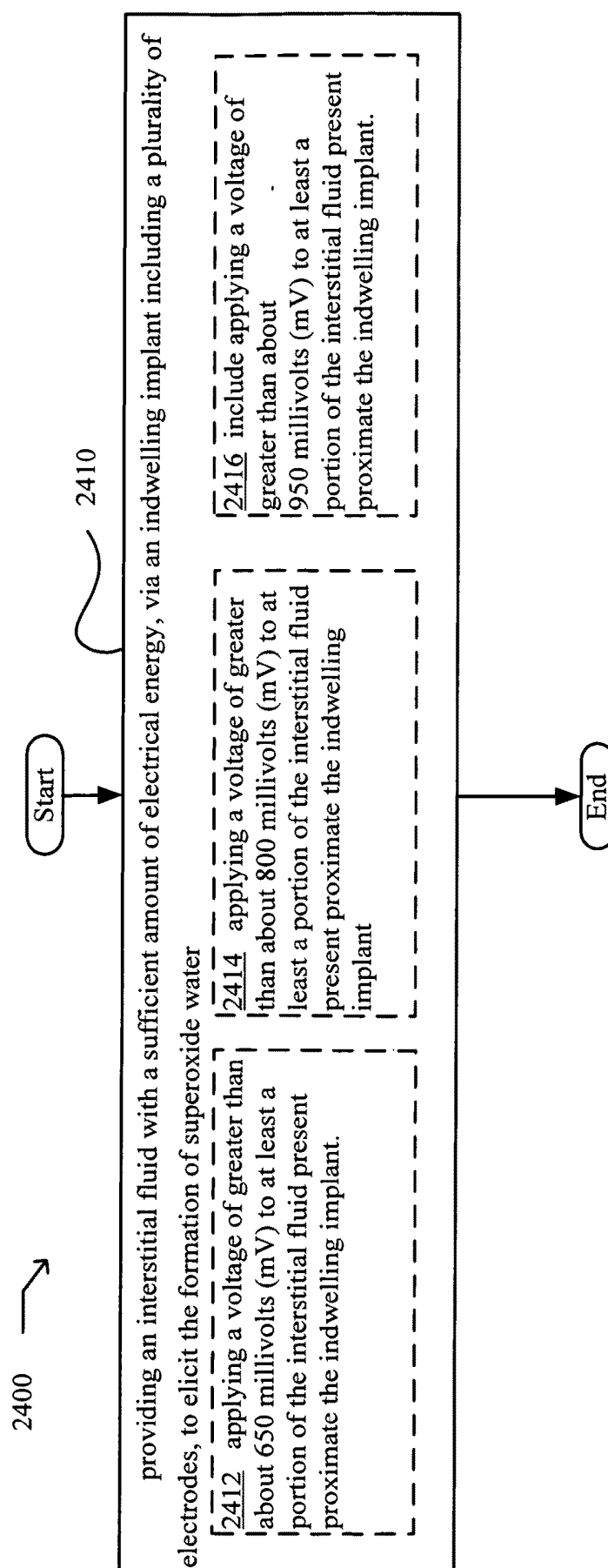
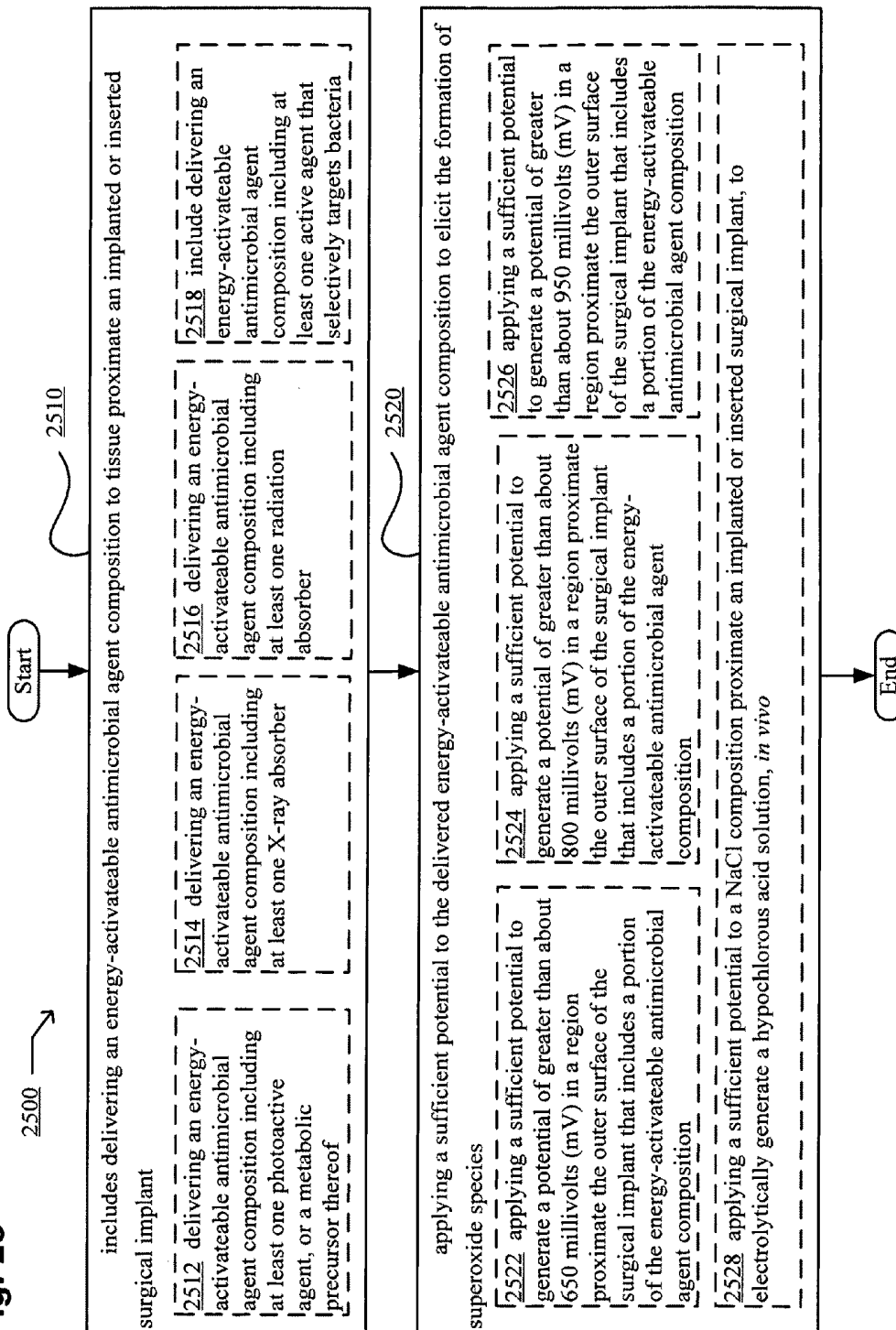

Fig. 25



**SYSTEM, DEVICES, AND METHODS  
INCLUDING ACTIVELY-CONTROLLABLE  
ELECTROMAGNETIC ENERGY-EMITTING  
DELIVERY SYSTEMS AND  
ENERGY-ACTIVATEABLE DISINFECTING  
AGENTS**

**CROSS-REFERENCE TO RELATED  
APPLICATIONS**

**[0001]** The present application is related to and claims the benefit of the earliest available effective filing date(s) from the following listed application(s) (the “Related Applications”) (e.g., claims earliest available priority dates for other than provisional patent applications or claims benefits under 35 U.S.C. § 119(e) for provisional patent applications, for any and all parent, grandparent, great-grandparent, etc. applications of the Related Application(s)). All subject matter of the Related Applications and of any and all parent, grandparent, great-grandparent, etc. applications of the Related Applications is incorporated herein by reference to the extent such subject matter is not inconsistent herewith.

**RELATED APPLICATIONS**

**[0002]** For purposes of the United States Patent and Trademark Office (USPTO) extra-statutory requirements, the present application constitutes a continuation-in-part of U.S. patent application Ser. No. 11/894,031, entitled SELF-STERILIZING DEVICE, naming Ralph G. Dacey, Jr.; Roderick A. Hyde; Muriel Y. Ishikawa; Eric C. Leuthardt; Nathan P. Myhrvold; Dennis J. Rivet; Michael A. Smith; Clarence T. Tegreene; Lowell L. Wood, Jr.; Victoria Y. H. Wood as inventors, filed 17, Aug., 2007, which is currently co-pending, or is an application of which a currently co-pending application is entitled to the benefit of the filing date.

**[0003]** The present application is related to U.S. patent application No. to be assigned, entitled SYSTEM, DEVICES, AND METHODS INCLUDING ACTIVELY-CONTROLLABLE STERILIZING EXCITATION DELIVERY IMPLANTS, naming Edward S. Boyden; Ralph G. Dacey, Jr.; Gregory J. Della Rocca; Joshua L. Dowling; Roderick A. Hyde; Muriel Y. Ishikawa; Jordin T. Kare; Eric C. Leuthardt; Nathan P. Myhrvold; Dennis J. Rivet; Paul Santiago; Michael A. Smith; Todd J. Stewart; Elizabeth A. Sweeney; Clarence T. Tegreene; Lowell L. Wood; and Jr.; and Victoria Y. H. Wood as inventors, filed 4 Dec. 2008, which is Docket No. 0307-004-012-000000.

**[0004]** The present application is related to U.S. patent application No. to be assigned, entitled SYSTEM, DEVICES, AND METHODS INCLUDING STERILIZING EXCITATION DELIVERY IMPLANTS WITH GENERAL CONTROLLERS AND ONBOARD POWER, naming Edward S. Boyden; Ralph G. Dacey, Jr.; Gregory J. Della Rocca; Joshua L. Dowling; Roderick A. Hyde; Muriel Y. Ishikawa; Jordin T. Kare; Eric C. Leuthardt; Nathan P. Myhrvold; Dennis J. Rivet; Paul Santiago; Michael A. Smith; Todd J. Stewart; Elizabeth A. Sweeney; Clarence T. Tegreene; Lowell L. Wood, Jr.; and Victoria Y. H. Wood as inventors, filed 4 Dec. 2008, which is Docket No. 0307-004-018-000000.

**[0005]** The present application is related to U.S. patent application No. to be assigned, entitled CONTROLLABLE ELECTROSTATIC AND ELECTROMAGNETIC STERILIZING EXCITATION DELIVERY SYSTEMS, DEVICE,

AND METHODS, naming Edward S. Boyden; Ralph G. Dacey, Jr.; Gregory J. Della Rocca; Joshua L. Dowling; Roderick A. Hyde; Muriel Y. Ishikawa; Jordin T. Kare; Eric C. Leuthardt; Nathan P. Myhrvold; Dennis J. Rivet; Paul Santiago; Michael A. Smith; Todd J. Stewart; Elizabeth A. Sweeney; Clarence T. Tegreene; Lowell L. Wood, Jr.; and Victoria Y. H. Wood as inventors, filed 4 Dec. 2008, which is Docket No. 0307-004-019-000000.

**[0006]** The present application is related to U.S. patent application No. to be assigned, entitled SYSTEM, DEVICES, AND METHODS INCLUDING ACTIVELY-CONTROLLABLE SUPEROXIDE WATER GENERATING SYSTEMS, naming Edward S. Boyden; Ralph G. Dacey, Jr.; Gregory J. Della Rocca; Joshua L. Dowling; Roderick A. Hyde; Muriel Y. Ishikawa; Jordin T. Kare; Eric C. Leuthardt; Nathan P. Myhrvold; Dennis J. Rivet; Paul Santiago; Michael A. Smith; Todd J. Stewart; Elizabeth A. Sweeney; Clarence T. Tegreene; Lowell L. Wood, Jr.; and Victoria Y. H. Wood as inventors, filed 4 Dec. 2008, which is Docket No. 0307-004-021-000000.

**[0007]** The present application is related to U.S. patent application No. to be assigned, entitled SYSTEM, DEVICES, AND METHODS INCLUDING STERILIZING EXCITATION DELIVERY IMPLANTS WITH CRYPTOGRAPHIC LOGIC COMPONENTS, naming Edward S. Boyden; Ralph G. Dacey, Jr.; Gregory J. Della Rocca; Joshua L. Dowling; Roderick A. Hyde; Muriel Y. Ishikawa; Jordin T. Kare; Eric C. Leuthardt; Nathan P. Myhrvold; Dennis J. Rivet; Paul Santiago; Michael A. Smith; Todd J. Stewart; Elizabeth A. Sweeney; Clarence T. Tegreene; Lowell L. Wood, Jr.; and Victoria Y. H. Wood as inventors, filed 4 Dec. 2008, which is Docket No. 0307-004-022-000000.

**[0008]** The USPTO has published a notice to the effect that the USPTO’s computer programs require that patent applicants reference both a serial number and indicate whether an application is a continuation or continuation-in-part. Stephen G. Kunin, Benefit of Prior-Filed Application, USPTO Official Gazette Mar. 18, 2003, available at <http://www.uspto.gov/web/offices/com/sol/og/2003/week11/patbene.htm>. The present Applicant Entity (hereinafter “Applicant”) has provided above a specific reference to the application(s) from which priority is being claimed as recited by statute. Applicant understands that the statute is unambiguous in its specific reference language and does not require either a serial number or any characterization, such as “continuation” or “continuation-in-part,” for claiming priority to U.S. patent applications. Notwithstanding the foregoing, Applicant understands that the USPTO’s computer programs have certain data entry requirements, and hence Applicant is designating the present application as a continuation-in-part of its parent applications as set forth above, but expressly points out that such designations are not to be construed in any way as any type of commentary and/or admission as to whether or not the present application contains any new matter in addition to the matter of its parent application(s).

**[0009]** All subject matter of the Related Applications and of any and all parent, grandparent, great-grandparent, etc. applications of the Related Applications is incorporated herein by reference to the extent such subject matter is not inconsistent herewith.

**SUMMARY**

**[0010]** In one aspect, the present disclosure is directed to, among other things, an implantable device. The implantable

device includes, but is not limited to, a first outer surface and an actively-controllable excitation component. In an embodiment, the actively-controllable excitation component is configurable to deliver a sterilizing stimulus, in vivo, to tissue proximate the first outer surface of the implantable device. In an embodiment, the actively-controllable excitation component is configured to deliver at least one of an electrical sterilizing stimulus, an electromagnetic sterilizing stimulus, an ultrasonic sterilizing stimulus, or a thermal sterilizing stimulus, in vivo, to tissue proximate the implantable device. The implantable device can include, but is not limited to, a control means. In an embodiment, the control means is operably coupled to the actively-controllable excitation component. In an embodiment, the control means is configurable to control (electrical, electromechanical, software-implemented, firmware-implemented, or other control, or combinations thereof) at least one parameter associated with the delivery of the sterilizing stimulus. The implantable device can include, but is not limited to, a power source. In an embodiment, the power source includes, for example, at least one of a thermoelectric generator, a piezoelectric generator, a microelectromechanical systems (MEMS) generator, or a biomechanical-energy harvesting generator.

**[0011]** In an aspect, the present disclosure is directed to, among other things, an implantable device. The implantable device includes, but is not limited to, an actively-controllable excitation component configured to deliver a sterilizing stimulus, in vivo, to a target tissue proximate at least a portion of the actively-controllable excitation component. The implantable device can include, but is not limited to, means for controlling at least one sterilizing stimulus delivery parameter associated with the delivery of the sterilizing stimulus, in response to at least one characteristic associated with the tissue proximate the actively-controllable excitation component.

**[0012]** In an aspect, a method includes, but is not limited to, sending information to an implantable device. In an embodiment, the method includes sending information, prior, during, or after delivery of a sterilizing stimulus, in vivo, to tissue proximate a first outer surface of the implantable device. The method can include, but is not limited to, generating a response based on the sent information.

**[0013]** In an aspect, a method includes, but is not limited to, sending information to an implantable device having a first outer surface, an actively-controllable excitation component configured to deliver a sterilizing stimulus, in vivo, to tissue proximate the first outer surface of the implantable device, and a controller operably coupled (e.g., electrically, inductively, capacitively, wirelessly, electromagnetically, magnetically, ultrasonically, optically, and the like) to the actively-controllable excitation component. The method can include, but is not limited to, receiving information from the implantable device.

**[0014]** In an aspect, a method includes, but is not limited to, sending a first information stream to an implantable device. The method can include, but is not limited to, sending a second information stream to the implantable device. In an embodiment, the method can include, but is not limited to, sending a second information stream to the implantable device based on a response to the sent first information stream.

**[0015]** In an aspect, a method includes, but is not limited to, receiving information from an implantable device that includes a first outer surface, an actively-controllable excita-

tion component, and a controller. In an embodiment, the method includes receiving information from an implantable device that includes an actively-controllable excitation component that is configured to deliver a sterilizing stimulus, in vivo, to tissue proximate a first outer surface of the implantable device. In an embodiment, the method includes receiving information from an implantable device that includes a controller that is communicatively coupled to the actively-controllable excitation component.

**[0016]** In an aspect, a method includes, but is not limited to, providing one or more parameters associated with the actively-controlled delivery of a sterilizing stimulus to an implantable device. The method can include, but is not limited to, actively controlling one or more parameters associated with the actively-controlled delivery of a sterilizing stimulus to an implantable device.

**[0017]** In an aspect, a method includes, but is not limited to, providing a first information to an implantable device. The method can include, but is not limited to, obtaining a second information from the implantable device. In an embodiment, the method can include, but is not limited to, obtaining a second information from the implantable device based on a response to the first information. The method can include, but is not limited to, providing information to the implant based on the second information.

**[0018]** In an aspect, a method includes but is not limited receiving information from an implantable device, before delivery of a sterilizing stimulus, in vivo, to tissue proximate a first outer surface of the implantable device. The method can include, but is not limited to, generating a response based on the received information.

**[0019]** In an aspect, a method includes, but is not limited to, receiving information from an implantable device, during delivery of a sterilizing stimulus, in vivo, to tissue proximate a first outer surface of the implantable device. The method can include, but is not limited to, generating a response based on the received information.

**[0020]** In an aspect, a method includes, but is not limited to, receiving information from an implantable device, after delivery of a sterilizing stimulus, in vivo, to tissue proximate a first outer surface of the implantable device. The method can include, but is not limited to, generating a response based on the received information.

**[0021]** In an aspect, the present disclosure is directed to, among other things, an implantable device including an sterilizing stimulus providing portion, an actively-controllable excitation component, a controller, and a power source. In an embodiment, the actively-controllable excitation component is configured to deliver a sterilizing stimulus, in vivo, to tissue proximate the sterilizing stimulus providing portion of the implantable device. In an embodiment, the actively-controllable excitation component is configured to deliver at least one of an electrical sterilizing stimulus, an electromagnetic sterilizing stimulus, an ultrasonic sterilizing stimulus, or a thermal sterilizing stimulus, in vivo, to tissue proximate the implantable device. In an embodiment, the controller is communicatively coupled to the actively-controllable excitation component. In an embodiment, the power source is electromagnetically, magnetically, ultrasonically, optically, inductively, electrically, or capacitively-coupled to the actively-controllable excitation component.

**[0022]** In an aspect, the present disclosure is directed to, among other things, an implantable device. The implantable device includes, but is not limited to, a first outer surface and

an actively-controllable excitation component configured to concurrently or sequentially deliver a first sterilizing stimulus and a sterilizing stimulus, in vivo, to at least a portion of tissue proximate the first outer surface. In an embodiment, at least one of the first sterilizing stimulus or the second sterilizing stimulus includes a peak emission wavelength in the x-ray, ultraviolet, visible, infrared, near infrared, microwave, or radio frequency spectrum. In an embodiment, the implantable device can include, but is not limited to, a controller communicatively coupled to the actively-controllable excitation component. In an embodiment, the controller is configured to regulate at least one parameter associated with the delivery of the sterilizing stimulus.

**[0023]** In an aspect, a system includes, but is not limited to, an implantable medical device. In an embodiment, the implantable medical device includes a body having at least one outer surface. In an embodiment, the implantable medical device includes one or more energy-emitting elements. In an embodiment, the implantable medical device includes a disinfecting agent assembly including at least one disinfecting active agent reservoir. In an embodiment, the disinfecting agent assembly is configured to deliver at least one energy-activateable disinfecting agent from the at least one disinfecting active agent reservoir to tissue proximate the at least one outer surface of the implantable medical device. The implantable medical device can include, but is not limited to, a controller. In an embodiment, the controller is communicatively coupled to the one or more energy-emitting elements.

**[0024]** In an aspect, a method includes, but is not limited to, treating scar formation post surgery. In an embodiment, the method includes implanting or inserting a surgical implant comprising a photoactivateable steroid composition into a biological subject. In an embodiment, the method includes photoactivating the photoactivateable steroid composition.

**[0025]** In an aspect, a method includes, but is not limited to, treating scar formation post surgery. The method includes photoactivating a photoactivateable steroid composition carried by an implanted surgical implant.

**[0026]** In an aspect, the present disclosure is directed to, among other things, a powered surgical implant. In an embodiment, the powered surgical implant includes, but is not limited to, a plurality of electrodes and a power source. In an embodiment, the plurality of electrodes are configured to energize an aqueous salt composition in the presence of an applied potential. In an embodiment, the power source is electromagnetically, magnetically, ultrasonically, optically, inductively, electrically, or capacitively-coupled to one or more of the plurality of electrodes. In an embodiment, the powered surgical implant can include, but is not limited to, a power source including at least one of a thermoelectric generator, a piezoelectric generator, a microelectromechanical systems (MEMS) generator, or a biomechanical-energy harvesting generator. In an embodiment, the powered surgical implant can include, but is not limited to, a control means. In an embodiment, the powered surgical implant can include, but is not limited to, a power source including a generator for harvesting energy generated by a biological subject. In an embodiment, the control means is operably coupled to the plurality of electrodes. In an embodiment, the control means can be adapted to apply a potential across the plurality of electrodes from the power source. In an embodiment, the applied potential is sufficient to produce superoxide water

from an aqueous salt composition proximate the plurality of electrodes, when the powered surgical implant is implanted within a biological subject.

**[0027]** In another aspect, a method includes, but is not limited to, forming an antimicrobial agent, in vivo. The method includes providing an interstitial fluid with a sufficient amount of electrical energy, via an indwelling implant including a plurality of electrodes, to elicit the formation of superoxide water.

**[0028]** In an aspect, a method includes, but is not limited to, forming an antimicrobial agent, in vivo. The method includes delivering an energy-activateable antimicrobial agent composition to tissue proximate an implanted or inserted surgical implant. In an embodiment, the implanted or inserted surgical implant can include, but is not limited to, at least one antimicrobial agent reservoir. In an embodiment, the antimicrobial agent reservoir is configured to deliver an energy-activateable antimicrobial agent composition to tissue proximate an outer surface of the surgical implant. The implanted or inserted surgical implant can include, but is not limited to, a plurality of electrodes. In an embodiment, the plurality of electrodes are operable to energize an energy-activateable antimicrobial agent composition in the presence of an applied potential. In an embodiment, the method includes applying a sufficient potential to the delivered energy-activateable antimicrobial agent composition and to elicit the formation of superoxide species.

**[0029]** In an aspect, the present disclosure is directed to, among other things, an implantable device. The implantable device can include, but is not limited to, an actively-controllable excitation component, a control means, a sterilizing stimulus, and a cryptographic logic component. In an embodiment, the cryptographic logic component is configured to implement one or more cryptographic processes, one or more cryptographic logics, or combinations thereof. In an embodiment, the actively-controllable excitation component is configured to deliver a sterilizing stimulus, in vivo, to tissue proximate the first outer surface of the implantable device. In an embodiment, the control means is operably coupled to the actively-controllable excitation component, and is configured to control (electrical, electromechanical, software-implemented, firmware-implemented, or other control or combinations thereof) at least one parameter associated with the delivery of the sterilizing stimulus. In an embodiment, the at least one parameter is associated with at least one of a sterilizing stimulus delivery regimen, a spaced-apart sterilizing stimulus delivery pattern, a spatial electric field modulation, a spatial electric field magnitude, or a spatial electric field distribution.

**[0030]** In an aspect, the present disclosure is directed to, among other things, an implantable device. The implantable device can include, but is not limited to, an actively-controllable excitation component configured to deliver an electrical sterilizing stimulus, in vivo, to tissue proximate at least a first outer surface of the implantable device. The implantable device can include, but is not limited to, circuitry for controlling the actively-controllable excitation component. The implantable device can include, but is not limited to, circuitry for implementing one or more cryptographic protocols.

**[0031]** In an aspect, the present disclosure is directed to, among other things, an implantable system. The implantable system can include, but is not limited to, circuitry for actively-controlling an excitation component configurable to deliver a sterilizing stimulus, in vivo, to tissue proximate an implant-

able device. The implantable system can include, but is not limited to, circuitry for implementing one or more cryptographic protocols.

[0032] The foregoing summary is illustrative only and is not intended to be in any way limiting. In addition to the illustrative aspects, embodiments, and features described above, further aspects, embodiments, and features will become apparent by reference to the drawings and the following detailed description.

#### BRIEF DESCRIPTION OF THE FIGURES

[0033] FIG. 1 is a perspective view of a system including an implantable device in the form of a replacement joint, according to one illustrated embodiment.

[0034] FIG. 2 is a schematic diagram of a system including an implantable device according to one illustrated embodiment.

[0035] FIG. 3A is a top plan view of one or more energy-emitting elements in the form of a patterned electrode, according to one illustrated embodiment.

[0036] FIG. 3B is a top plan view of one or more energy-emitting elements in the form of a patterned electrode, according to one illustrated embodiment.

[0037] FIG. 4A is a top plan view of one or more energy-emitting elements in the form of a patterned electrode, according to one illustrated embodiment.

[0038] FIG. 4B is a top plan view of one or more energy-emitting elements in the form of a patterned electrode, according to one illustrated embodiment.

[0039] FIG. 5 is a perspective view of an energy-emitting component according to one illustrated embodiment.

[0040] FIG. 6 is a schematic diagram of a system including an implantable device according to one illustrated embodiment.

[0041] FIG. 7 is a schematic diagram of a system including an implantable device according to one illustrated embodiment.

[0042] FIG. 8 is a schematic diagram of a system including an implantable device according to one illustrated embodiment.

[0043] FIG. 9 is a schematic diagram of a system including an implantable device according to one illustrated embodiment.

[0044] FIG. 10 is a flow diagram of a method according to one illustrated embodiment.

[0045] FIG. 11 is a flow diagram of a method according to one illustrated embodiment.

[0046] FIG. 12 is a flow diagram of a method according to one illustrated embodiment.

[0047] FIG. 13 is a flow diagram of a method according to one illustrated embodiment.

[0048] FIGS. 14A and 14B are flow diagrams of a method according to one illustrated embodiment.

[0049] FIG. 15 is a flow diagram of a method according to one illustrated embodiment.

[0050] FIG. 16 is a flow diagram of a method according to one illustrated embodiment.

[0051] FIG. 17 is a flow diagram of a method according to one illustrated embodiment.

[0052] FIG. 18 is a flow diagram of a method according to one illustrated embodiment.

[0053] FIG. 19 is a schematic diagram of a system including an implantable medical device according to one illustrated embodiment.

[0054] FIG. 20 is a flow diagram of a method of treating scar formation post surgery according to one illustrated embodiment.

[0055] FIG. 21 is a flow diagram of a method of treating scar formation post surgery according to one illustrated embodiment.

[0056] FIG. 22 is a schematic diagram of a system including a powered surgical implant according to one illustrated embodiment.

[0057] FIG. 23 is a schematic diagram of a system including an implantable device in the form of a cerebrospinal fluid shunt, according to one illustrated embodiment.

[0058] FIG. 24 is a flow diagram of a method of forming an antimicrobial agent, in vivo, according to one illustrated embodiment.

[0059] FIG. 25 is a flow diagram of a method of forming an antimicrobial agent, in vivo, according to one illustrated embodiment.

#### DETAILED DESCRIPTION

[0060] In the following detailed description, reference is made to the accompanying drawings, which form a part hereof. In the drawings, similar symbols typically identify similar components, unless context dictates otherwise. The illustrative embodiments described in the detailed description, drawings, and claims are not meant to be limiting. Other embodiments may be utilized, and other changes may be made, without departing from the spirit or scope of the subject matter presented here.

[0061] Infections account for one of the many complications associated with surgery and pose tremendous consequences for patients. During an infection, an infecting agent (e.g., fungi, micro-organisms, parasites, pathogens (e.g., viral pathogens, bacterial pathogens, and the like), prions, viroids, viruses, and the like) generally interferes with the normal functioning of a biological subject, and causes, in some cases, chronic wounds, gangrene, loss of an infected tissue, loss of an infected limb, and occasionally death of the biological subject.

[0062] Implant-associated infections account for a significant amount of nosocomial infections and despite sterilization and aseptic procedures, remain as a major impediment to medical implants including artificial hearts, artificial joints, artificial prosthetics, breast implants, catheters, contact lens, mechanical heart valves, subcutaneous sensors, vertebral spacers, and the like. Implant-associated infections are often difficult to detect, problematic to cure, and at times expensive to manage. For example, in cases where the infection does not quickly subside, it sometimes becomes necessary to remove the implant.

[0063] Implant-associated infections can result from bacterial adhesion and subsequent biofilm formation proximate an implantation site. For example, biofilm-forming microorganisms sometimes colonize implants. Once a biofilm-induced infection takes hold, it can prove difficult to treat.

[0064] As a non-limiting example, certain systems, devices, methods, and compositions described herein provide an actively-controllable disinfecting implantable device configured to, for example, treat or prevent an infection (e.g., an implant-associated infection, hematogenous implant-associated infection, and the like), a hematological abnormality, and the like. One non-limiting approach for treating or preventing an infection, a hematological abnormality, and the like includes systems, devices, and methods for administering a

perioperative antibiotic prophylaxis to a patient. Another non-limiting approach includes systems, devices, methods, and compositions for actively-forming an antimicrobial agent, in vivo. Another non-limiting approach includes systems, devices, methods, and compositions for impeding bacterial adherence to the implant surface. Another non-limiting approach includes systems, devices, methods, and compositions for actively-impeding biofilm formation on an implant. Another non-limiting approach includes systems, devices, and methods including coating an implant with active agent compositions having, for example, anti-biofilm activity. Another non-limiting approach includes systems, devices, methods, and compositions for providing an implant with a scaffold-forming material. Another non-limiting approach includes systems, devices, and methods including coating an implant with one or more coatings having self-cleaning properties. Another non-limiting approach includes systems, devices, and methods including an implant with a self-cleaning coating having self-cleaning, and anti-bacterial activity. Another non-limiting approach includes systems, devices, and methods including an implant having one or more self-cleaning surfaces.

**[0065]** Another non-limiting approach includes systems, devices, and methods including an implant configured to provide a sterilizing stimulus (e.g., one or more of an electrical sterilizing stimulus, an electromagnetic sterilizing stimulus, an ultrasonic sterilizing stimulus, or a thermal sterilizing stimulus, or the like) to a biological subject. Another non-limiting approach includes systems, devices, and methods including implants configured to sense an infection. Another non-limiting approach includes systems, devices, and methods for powering an implantable device by harvesting energy from a biological subject having the implantable device implanted within. Yet another non-limiting approach includes systems, devices, and methods configured to treat or reduce the concentration of an infecting agent in the immediate vicinity of an implant.

**[0066]** FIG. 1 shows a system **100** in which one or more methodologies or technologies may be implemented such as, for example, actively, sensing, treating, or preventing an infection (e.g., an implant-associated infection, hematogenous implant-associated infection, and the like), a hematological abnormality, and the like. In an embodiment, the system **100** is configured to, among other things, treat a condition associated with an infection. In an embodiment, the system **100** is configured to, among other things, reduce the concentration of, for example, an infecting agent in the immediate vicinity of an implant. In an embodiment, the system **100** is configured to, among other things, reduce the risk of infection.

**[0067]** The system **100** can include, but is not limited to, one or more implantable devices **102**. An implantable device **102** may be configured to, among other things, have numerous configurations. In an embodiment, the implantable device **102** is configured to, among other things, treat or prevent an infection (e.g., an implant-associated infection, hematogenous implant-associated infection, and the like), a hematological abnormality, and the like. In an embodiment, the implantable device **102** is configured to, among other things, form an agent, in vivo. The agent formed in vivo can include an antimicrobial, antibiotic, antibacterial, fungicide, a sanitizer, a disinfectant, an antiseptic, a bactericide, a fungicide, a substance that acts against, for example, a microorganisms, or the like. In an embodiment, the implantable device **102** is

configured to, among other things, impede bacterial adherence to the implant surface. In an embodiment, the implantable device **102** is configured to, among other things, impede biofilm formation on an implantable device **102**. In an embodiment, the implantable device **102** is configured to, among other things, provide a sterilizing stimulus to a biological subject. In an embodiment, the implantable device **102** is configured to, among other things, detect (e.g., sense, monitor, and the like) an infection agent (e.g., fungi, microorganisms, parasites, pathogens (e.g., viral pathogens, bacterial pathogens, and the like), prions, viroids, viruses, and the like) present in, for example, tissue proximate the implantable device **102**. Pathogenic viruses may include viruses from the Adenoviridae, Picornaviridae, Herpesviridae, Hepadnaviridae, Filoviridae, Flaviviridae, Retroviridae, Orthomyxoviridae, Paramyxoviridae, Papovaviridae, Rhabdoviridae, and Togaviridae family, and the like); Pathogenic bacteria may include *Mycobacterium tuberculosis*, *Staphylococcus epidermidis*, *S. aureus*, *S. warneri*, and the like. In an embodiment, the implantable device **102** is configured to, among other things, detect (e.g., sense, monitor, and the like) an infectious agent marker (e.g., a pathogen marker, a pathogen/microbial counts, an infectious disease marker, and the like). Examples of markers include, but are not limited to, polypeptides, polynucleotides, surface proteins, soluble proteins, polysaccharide coatings, pathogen-associated molecular patterns (PAMPs), single-stranded DNA (ssDNA), double-stranded RNAs (dsRNA), and the like. Further examples of markers include nuclei acid markers indicative of infections (e.g., bacterial or viral infections), inflammatory responses, bacterial replication, cell turnover (e.g., white blood cell turnover), or the like.

**[0068]** In an embodiment, the implantable device **102** is configured to, among other things, treat or reduce the concentration of an infecting agent in the immediate vicinity of the implant. In an embodiment, the implantable device **102** can, among other things, replace a biological structure. For example, in an embodiment, the implantable device **102** is configured to, among other things, replace or function as a missing biological structure. In an embodiment, the implantable device **102** is configured to, among other things, augment a biological function. In an embodiment, the implantable device **102** is configured to, among other things, perform a biological function. In an embodiment, the implantable device **102** is configured to, among other things, permit the movement of fluid from one part or region of the body to another.

**[0069]** In an embodiment, the implantable device **102** is configured to, among other things, detect an altered expression levels of one or more markers indicative of infections (e.g., bacterial or viral infections), inflammatory responses, bacterial replication, cell turnover (e.g., white blood cell turnover). In an embodiment, a method includes, but is not limited to, detecting altered expression levels of one or more markers indicative of infections (e.g., bacterial or viral infections), inflammatory responses, bacterial replication, cell turnover (e.g., white blood cell turnover), or the like.

**[0070]** In an embodiment, the implantable device **102** includes at least an outer surface **104**, such as at least a first outer surface **104a**, and at least one actively-controllable excitation component **106**. In an embodiment, one or more surfaces **104** of the implantable device **102** that contacts a

biological subject can comprise a biomedical material such, for example, titanium or biocompatible alloys thereof, silicone, and the like.

**[0071]** In an embodiment, the actively-controllable excitation component **106** is configurable to deliver a sterilizing stimulus, in vivo, to tissue **109** proximate the implantable device **102**. In an embodiment, the actively-controllable excitation component **106** is configured to deliver one or more electrical energy sterilizing stimuli, electromagnetic energy sterilizing stimuli, thermal energy sterilizing stimuli, ultrasonic energy sterilizing stimuli, or the like, or combinations thereof. In an embodiment, the actively-controllable excitation component **106** is configured to concurrently or sequentially deliver one or more electrical energy sterilizing stimuli, electromagnetic energy sterilizing stimuli, thermal energy sterilizing stimuli, ultrasonic energy sterilizing stimuli, or the like, or combinations thereof. In an embodiment, the actively-controllable excitation component **106** is configured to deliver a sterilizing stimulus, in vivo, to at least a portion of tissue **109** proximate the implantable device **102**. In an embodiment, the actively-controllable excitation component **106** is configured to deliver a sterilizing stimulus of a character and for a time sufficient to induce electroporation of a plasma membrane in at least a portion of cells of the tissue **109** proximate the implantable device **102**. In an embodiment, the actively-controllable excitation component **106** is configured to deliver a sterilizing stimulus of a character and for a time sufficient to induce pore formation in a plasma membrane of at least a portion of infecting agents proximal to implantable device **102**. In an embodiment, the actively-controllable excitation component **106** is configured to deliver a sterilizing stimulus of a character and for a time sufficient to induce pore formation in a plasma membrane in at least a portion of cells of the tissue **109** proximate the implantable device **102**.

**[0072]** In an embodiment, the actively-controllable excitation component **106** is configured to deliver a sterilizing stimulus of a character and for a time sufficient to induce electroporation of a plasma membrane in at least a portion of cells of the tissue proximate a first outer surface **104** of the implantable device **102**. In an embodiment, the actively-controllable excitation component **106** is configured to deliver a sterilizing stimulus of a character and for a time sufficient to generate a potential of greater than about 650 millivolts (mV) in a region of the tissue proximate the implantable device **102**. In an embodiment, the actively-controllable excitation component **106** is configured to deliver a sterilizing stimulus of a character and for a time sufficient to generate a potential of greater than about 800 millivolts (mV) in a region of the tissue **109** proximate the implantable device **102**. In an embodiment, the actively-controllable excitation component **106** is configured to deliver a sterilizing stimulus of a character and for a time sufficient to generate a potential of greater than about 950 mV in a region of the tissue **109** proximate the implantable device **102**.

**[0073]** In an embodiment, the actively-controllable excitation component **106** is configured to deliver an electromagnetic stimulus, in vivo, to at least a portion of tissue proximate the first outer surface **104** of the implantable device **102**. In an embodiment, the actively-controllable excitation component **106** is configured to deliver a sterilizing stimulus of a character and for a time sufficient to reduce the concentration of at least one infecting agent in at least a portion of tissue proximate the implantable device **102**.

**[0074]** Among implantable devices **102** examples include, but are not limited to, bio-implants, bioactive implants, breast implants, cochlear implants, dental implants, neural implants, orthopedic implants, ocular implants, prostheses, implantable electronic device, implantable medical devices, and the like. Further non-limiting examples of implantable devices **102** include replacements implants (e.g., joint replacements implants such, for example, elbows, hip (an example of which is shown on FIG. 1), knee, shoulder, wrists replacements implants, and the like), subcutaneous drug delivery devices (e.g., implantable pills, drug-eluting stents, and the like), shunts (e.g., cardiac shunts, lumbo-peritoneal shunts, cerebrospinal fluid (CSF) shunts, cerebral shunts, pulmonary shunts, portosystemic shunts, portacaval shunts, and the like), stents (e.g., coronary stents, peripheral vascular stents, prostatic stents, ureteral stents, vascular stents, and the like), biological fluid flow controlling implants, and the like. Further non-limiting examples of implantable devices **102** include artificial hearts, artificial joints, artificial prosthetics, catheters, contact lens, mechanical heart valves, subcutaneous sensors, urinary catheters, vascular catheters, and the like.

**[0075]** In an embodiment, at least a portion of an outer surface of the implantable devices **102** may include one or more coatings, functionalized surfaces, surface treatments, immuno-stimulating coatings, and the like. Among the one or more coatings, functionalized surfaces, surface treatments, immuno-stimulating coatings, and the like, examples include, but are not limited to, polymeric compositions that resist bacterial adhesion, antimicrobial coating, coatings that controllably-release antimicrobial agents, quaternary ammonium silane coatings, chitosan coatings, and the like. Further non-limiting examples of coatings, functionalized surfaces, surface treatments, immuno-stimulating coatings, and the like may be found in, for example, the following documents (the contents of which are incorporated herein by reference): U.S. Pat. Nos. 7,348,021 (issued Mar. 25, 2008), 7,151,139 (issued Dec. 19, 2006), and 7,143,709 (issued Dec. 5, 2006). In an embodiment, at least a portion of an outer surface of the implantable devices **102** may include one or more self-cleaning coating materials. Examples of self-cleaning coating (e.g., Lotus Effect) materials include, but are not limited to titanium dioxide, superhydrophobic materials, carbon nanotubes with nanoscopic paraffin coating, or the like. Further examples of self-cleaning (e.g., non fouling) coating materials include, but are not limited to, antimicrobial, and nonfouling zwitterionic polymers, zwitterionic surface forming materials, zwitterionic polymers, poly(carboxybetaine methacrylate) (pCBMA), poly(carboxybetaine acrylic amide) (pCBAA), poly(oligo(ethylene glycol) methyl ether methacrylate) (pOEGMA), poly(N,N-dimethyl-N-(ethoxycarbonylmethyl)-N-[2'-(methacryloyloxy)ethyl]-ammonium bromide), cationic pC8NMA, switchable pCBMA-1 C2, pCBMA-2, and the like. See e.g., WO 2008/083390 (published Jul. 10, 2008) (the contents of which are incorporated herein by reference).

**[0076]** Referring to FIG. 2, in an embodiment, the implantable device **102** includes, but is not limited to, at least one actively-controllable excitation component **106**. The actively-controllable excitation component **106** can include, but is not limited to, one or more energy-emitting elements **108**. Among the one or more energy-emitting elements **108** examples include, but are not limited to, electric circuits, electrical conductors, electrodes (e.g., nano- and micro-electrodes, patterned-electrodes, electrode arrays (e.g., multi-



electrode arrays, micro-fabricated multi-electrode arrays, patterned-electrode arrays, and the like), electrocautery electrodes, and the like), cavity resonators, conducting traces, ceramic patterned electrodes, electro-mechanical components, lasers, quantum dots, laser diodes, light-emitting diodes (e.g., organic light-emitting diodes, polymer light-emitting diodes, polymer phosphorescent light-emitting diodes, microcavity light-emitting diodes, high-efficiency UV light-emitting diodes, and the like), arc flashlamps, continuous wave bulbs, ultrasound emitting elements, ultrasonic transducers, thermal energy emitting elements, and the like.

**[0077]** In an embodiment, the one or more energy-emitting elements **108** include one or more light-emitting diodes **110**. Light-emitting diodes **110** come in a variety of forms and types including, for example, standard, high intensity, super bright, low current types, and the like. Typically, the light-emitting diode's color is determined by the peak wavelength of the light emitted. For example, red light-emitting diodes have a peak emission ranging from about 610 nm to about 660 nm. Examples of light-emitting diode colors include amber, blue, red, green, white, yellow, orange-red, ultraviolet, and the like. Further non-limiting examples of light-emitting diodes include bi-color, tri-color, and the like. Light-emitting diode's emission wavelength may depend on a variety of factors including, for example, the current delivered to the light-emitting diode. The color or peak emission wavelength spectrum of the emitted light may also generally depends on the composition or condition of the semi-conducting material used, and may include, but is not limited to, peak emission wavelengths in the infrared, visible, near-ultraviolet, or ultraviolet spectrum, or combinations thereof.

**[0078]** Light-emitting diodes **110** can be mounted on, for example, but not limited to a surface, a substrate, a portion, or a component of the implantable device **102** using a variety of methods and technologies including, for example, wire bonding, flip chip, controlled collapse chip connection, integrated circuit chip mounting arrangement, and the like. In an embodiment, the light-emitting diodes **110** can be mounted on a surface, substrate, portion, or component of the implantable device **102** using, for example, but not limited to a flip-chip arrangement. A flip-chip is one type of integrated circuit chip mounting arrangement that generally does not require wire bonding between chips. In some embodiments, instead of wire bonding, solder beads or other elements can be positioned or deposited on chip pads such that when the chip is mounted, electrical connections are established between conductive traces carried by circuitry within the system **100**.

**[0079]** In an embodiment, the one or more energy-emitting elements **108** include one or more light-emitting diode arrays. In an embodiment, the one or more energy-emitting elements **108** include at least one of a one-dimensional light-emitting diode array, a two-dimensional light-emitting diode array, or a three-dimensional light-emitting diode array.

**[0080]** In an embodiment, the one or more energy-emitting elements **108** include one or more transducers **112** (e.g., ultrasonic transducers, ultrasonic sensors, and the like). In an embodiment, the one or more transducers **112** are configurable to deliver an ultrasonic stimulus (e.g., an ultrasonic sterilizing stimulus, an ultrasonic thermal sterilizing stimulus, or the like) to tissue proximate the implantable device **102**. In an embodiment, the one or more transducers **112** are configurable to generate an ultrasonic stimulus to tissue proximate the implantable device **102**. In an embodiment, the one or more transducers **112** are configurable to detect an

ultrasonic signal. In an embodiment, the one or more transducers **112** are configured to, among other things, transmit and receive ultrasonic waves. In an embodiment, the one or more transducers **112** are configured to, among other things, deliver an ultrasonic stimulus to tissue proximate the implantable device **102**. In an embodiment, the one or more transducers **112** are configured to, among other things, deliver an in vivo ultrasonic treatment to a biological subject. In an embodiment, the one or more transducers **112** are configured to, among other things, generate one or more continuous or a pulsed ultrasonic waves, or combinations thereof.

**[0081]** Among transducers **112**, examples include acoustic transducers, composite piezoelectric transducers, conformal transducers, flexible transducers, flexible ultrasonic multi-element transducer arrays, flexible ultrasound transducers, immersible ultrasonic transducers, integrated ultrasonic transducers, microfabricated ultrasound transducers, piezoelectric materials (e.g., lead-zirconate-titanate, bismuth titanate, lithium niobate, piezoelectric ceramic films or laminates, sol-gel sprayed piezoelectric ceramic composite films or laminates, piezoelectric crystals, and the like), piezoelectric ring transducers, piezoelectric transducers, ultrasonic sensors, ultrasonic transducers, and the like. In an embodiment, the one or more energy-emitting elements **108** include one or more one-dimensional transducer arrays, two-dimensional transducer arrays, or three-dimensional transducer arrays. The one or more transducers **112** can include a single design where a single piezoelectric component outputs one single waveform at a time, or may be compound where two or more piezoelectric components are utilized in a single transducer **112** or in multiple transducers **112** thereby allowing multiple waveforms to be output sequentially or concurrently.

**[0082]** In an embodiment, the system **100** includes, but is not limited to, electro-mechanical components for transmitting and receiving ultrasonic waves. For example, in an embodiment, the system **100** can include, but is not limited to, one or more waveform generators **115**, as well as any associated hardware, software, and the like. In an embodiment, the system **100** includes one or more controllers configured to concurrently or sequentially operate multiple transducers **112**. In an embodiment, the system **100** can include, but is not limited to, multiple drive circuits (e.g., one drive circuit for each transducer **112**) and may be configured to generate varying waveforms from each coupled transducer **112** (e.g., multiple waveform generators, and the like). The system **100** can include, but is not limited to, an electronic timing controller coupled to an ultrasonic waveform generator **115**. In an embodiment, one or more controller are configured to automatically control one or more of a frequency, a duration, a pulse rate, a duty cycle, or the like associate with the ultrasonic energy generated by the one or more transducers **112**. In an embodiment, one or more controller are configured to automatically control one or more of a frequency, a duration, a pulse rate, a duty cycle, or the like associate with the ultrasonic energy generated by the one or more transducers **112** based on at least one physiological characteristic of the biological subject, or on at least one characteristic associated with the tissue proximate the implantable device **102**.

**[0083]** In an embodiment, the one or more transducers **112** can be communicatively coupled to one or more of the waveform generator **115**. In an embodiment, a waveform generators **115** can include, but is not limited to, an oscillator **119** and a pulse generator **121** configured to generate one or more drive signals for causing one or more transducer **112** to ultra-

sonically vibrate and generate ultrasonic energy. In an embodiment, one or more controller are configured to automatically control least one waveform characteristic (e.g., intensity, frequency, pulse intensity, pulse duration, pulse ratio, pulse repetition rate, and the like) associated with the delivery of one or more ultrasonic energy stimuli. For example, pulsed waves may be characterized by the fraction of time the ultrasound is present over one pulse period. This fraction is called the duty cycle and is calculated by dividing the pulse time ON by the total time of a pulse period (e.g., time ON plus time OFF). In an embodiment, a pulse generator **121** may be configured to electronically generate pulsed periods and non-pulsed (or inactive) periods.

**[0084]** The effects of therapeutic ultrasound on living tissues vary. For example, ultrasound typically has a greater affect on highly organized, structurally rigid tissues such as bone, tendons, ligaments, cartilage, and muscle. Due to their different depths within the body, however, the different tissue types require different ultrasonic frequencies for effective treatment. See e.g., U.S. Publication No. 2007/0249969 (published Oct. 25, 2007) (the contents of which are incorporated herein by reference). Ultrasound may cause increases in tissue relaxation, local blood flow, and scar tissue breakdown. In an embodiment, the effect of the increase in local blood flow can be used to, for example, aid in reducing local swelling and chronic inflammation, as well as promote bone fracture healing. In an embodiment, applying a sufficient ultrasonic energy to tissue infected with, for example, pathogenic bacteria, may lead to a reduction of the pathogenic bacteria in at least a portion of the infected tissue. In an embodiment, applying a sufficient ultrasonic energy to tissue infected with, for example, pathogenic bacteria, in the presence of one or more disinfecting agents may lead to a reduction of the pathogenic bacteria in at least a portion of the infected tissue. In an embodiment, applying a sufficient ultrasonic energy to tissue infected with, for example, pathogenic bacteria, in the presence of one or more disinfecting agents may reduce biofilm viability.

**[0085]** In an embodiment, the one or more energy-emitting elements **108** can be implanted within a biological subject. In an embodiment, the one or more energy-emitting elements **108** are configured to apply energy (e.g., electrical energy, electromagnetic energy, thermal energy, ultrasonic energy, or the like, or combinations thereof) to tissue proximate an implantable device **102** to, for example, treat or prevent an infection (e.g., an implant-associated infection, hematogenous implant-associated infection, and the like), a hematological abnormality, and the like. In an embodiment, the one or more energy-emitting elements **108** are configured to apply energy to tissue proximate an implantable device **102** to promote at least one of a tissue healing process, a tissue growing process, a tissue scarring process, or the like. In an embodiment, the one or more energy-emitting elements **108** are configured to apply energy of sufficient strength or duration to tissue proximate an implant to inhibit a tissue scarring process. In an embodiment, the one or more energy-emitting elements **108** are configured to apply energy to tissue proximate an implant to treat, prevent, inhibit, or reduce post-operative adhesion, fibrin sheath formation, or scar tissue formation. In an embodiment, the one or more energy-emitting elements **108** are configured to apply energy to tissue proximate an implantable device **102** to treat, prevent, inhibit,

or reduce the presence or concentration of an infecting agent within at least a portion of the tissue proximate the implantable device **102**.

**[0086]** The system **100** can include, but is not limited to, at least one spatially-patterned energy-emitting element **114** configured to provide a spatially-patterned sterilizing stimulus to tissue proximate an implantable device **102**. The spatially-patterned sterilizing stimulus can take a variety forms, configurations, and geometrical patterns including for example, but not limited to, lines, circles, ellipses, triangles, rectangles, polygons, any regular or irregular geometrical patterns, one-dimensional patterns, two-dimensional patterns, three-dimensional patterns, and the like, and any combination thereof. In an embodiment, the actively-controllable excitation component **106** includes a spatially-patterned energy-emitting element configured to provide a spatially-patterned sterilizing stimulus. In an embodiment, the actively-controllable excitation component **106** includes a spatially-patterned energy-emitting element configured to provide a spatially-patterned sterilizing stimulus, the spatially-patterned energy-emitting element having a plurality of spaced apart electrodes **116**.

**[0087]** The actively-controllable excitation component **106** can include, but is not limited to, at least one patterned electrode **120**. In an embodiment, the at least one patterned electrode **120** is configured to provide a spatially-patterned sterilizing stimulus. Electrodes forming part of a patterned electrode, such as the at least one patterned electrode **120**, can take a variety of forms, configurations, and geometrical patterns including for example, but not limited to, a one-, two-, or three-dimensional arrays, a pattern comprising concentric geometrical shapes, a pattern comprising rectangles, squares, circles, triangles, polygons, any regular or irregular shapes, and the like, and any combination thereof. Techniques suitable for making patterned electrodes include, but are not limited to, electro-deposition, electro-deposition onto laser-drilled polymer molds, laser cutting and electro-polishing, laser micromachining, surface micro-machining, soft lithography, x-ray lithography, LIGA techniques (e.g., X-ray lithography, electroplating, and molding), conductive paint silk screen techniques, conventional patterning techniques, injection molding, conventional silicon-based fabrication methods (e.g., inductively coupled plasma etching, wet etching, isotropic and anisotropic etching, isotropic silicon etching, anisotropic silicon etching, anisotropic GaAs etching, deep reactive ion etching, silicon isotropic etching, silicon bulk micromachining, and the like), complementary-symmetry/metal-oxide semiconductor (CMOS) technology, deep x-ray exposure techniques, and the like.

**[0088]** Referring to FIGS. 3A and 3B, in an embodiment, a patterned electrode **300** can include, but is not limited to, one or more conductive traces **302** that are deposited, etched, or otherwise applied to a substrate to form one or more patterned electrodes. For example, lithographic techniques can be used to form a conductive trace layout **310**, onto a surface of a substrate **306**. The lithographic process for forming the conductive trace layouts **310** can include for example, but not limited to, applying a resist film (e.g., spin-coating a photoresist film) onto the substrate, exposing the resist with an image of a circuit layout (e.g., the geometric pattern of one or more conductive traces), heat treating the resist, developing the resist, transferring the layout onto the substrate, and removing the remaining resist. Transferring the layout onto the substrate **306** can include, but is not limited to, using

techniques like subtractive transfer, etching, additive transfer, selective deposition, impurity doping, ion implantation, and the like.

**[0089]** Patterned electrodes **300** can be sized and shaped to provide a spatially-patterned sterilizing stimulus to, for example, a region proximate an implantable device **102**. In an embodiment, the spatially-patterned sterilizing stimulus is adapted to provide a voltage across at least a portion of cells of tissue proximate an outer surface of the implantable device **102**. In an embodiment, the spatially-patterned sterilizing stimulus is adapted to provide a voltage across at least a portion of tissue proximate the implantable device **102**, and to induce pore formation in a plasma membrane of at least a portion of infecting agents within the region proximate the implantable device **102**. In an embodiment, the voltage is of sufficient strength or duration to exceed a nominal dielectric strength of at least one cell plasma membrane. Referring to FIGS. 4A and 4B, in an embodiment, the patterned electrodes **400**, **410** can include, but are not limited to, two or more electrodes **402**, **404** forming a pattern. In an embodiment, the patterned electrodes **400** can include two or more electrodes **402**, **404** separated by an insulating material **406**.

**[0090]** With continued reference to FIG. 2, the system **100** can include, but is not limited to, one or more controllers **130** such as a processor (e.g., a microprocessor) **132**, a central processing unit (CPU) **134**, a digital signal processor (DSP) **136**, an application-specific integrated circuit (ASIC) **138**, a field programmable gate array (FPGA) **140**, and the like, and any combinations thereof, and may include discrete digital or analog circuit elements or electronics, or combinations thereof. In an embodiment, the implantable device **102** can, for example, wirelessly coupled to a controller **130** that communicates with the implantable device **102** via wireless communication. Examples of wireless communication include for example, but not limited to, optical connections, ultraviolet connections, infrared, BLUETOOTH®, Internet connections, network connections, and the like.

**[0091]** In an embodiment, the system **100** includes at least one controller **130** operably coupled to the actively-controllable excitation component **106**. In an embodiment, the at least one controller **130** is configured to control at least one parameter associated with the delivery of the sterilizing stimulus. In an embodiment, the at least one controller **130** is configured to control at least one of a duration time, a delivery location, or a spatial-pattern stimulation configuration associated with the delivery of the sterilizing stimulus. In an embodiment, the at least one controller **130** is configured to control at least one of an excitation intensity, an excitation frequency, an excitation pulse frequency, an excitation pulse ratio, an excitation pulse intensity, an excitation pulse duration time, an excitation pulse repetition rate, an ON-rate, or an OFF-rate.

**[0092]** The system **100** can include, but is not limited to, one or more memories **142** that, for example, store instructions or data, for example, volatile memory (e.g., Random Access Memory (RAM) **144**, Dynamic Random Access Memory (DRAM), and the like) non-volatile memory (e.g., Read-Only Memory (ROM) **146**, Electrically Erasable Programmable Read-Only Memory (EEPROM), Compact Disc Read-Only Memory (CD-ROM), and the like), persistent memory, and the like. Further non-limiting examples of one or more memories **142** include Erasable Programmable Read-Only Memory (EPROM), flash memory, and the like.

The one or more memories can be coupled to, for example, one or more controllers **130** by one or more instruction, data, or power buses **148**.

**[0093]** The system **100** can include, but is not limited to, one or more databases **150**. In an embodiment, a database **150** can include, but is not limited to, at least one of inflammation indication parameter data, infection indication parameter data, diseased tissue indication parameter data, or the like. In an embodiment, a database **150** can include, but is not limited to, at least one of absorption coefficient data, extinction coefficient data, scattering coefficient data, or the like. In an embodiment, a database **150** can include, but is not limited to, at least one of stored reference data such as infection marker data, inflammation marker data, infective stress marker data, sepsis marker data, or the like. In an embodiment, a database **150** can include, but is not limited to, information associated with a disease state of a biological subject. In an embodiment, a database **150** can include, but is not limited to, measurement data.

**[0094]** Inflammation is a complex biological response to insults that arise from, for example, chemical, traumatic, or infectious stimuli. It is a protective attempt by an organism to isolate and eradicate the injurious stimuli as well as to initiate the process of tissue repair. The events in the inflammatory response are initiated by a complex series of interactions involving inflammatory mediators, including those released by immune cells and other cells of the body. Histamines and eicosanoids such as prostaglandins and leukotrienes act on blood vessels at the site of infection to localize blood flow, concentrate plasma proteins, and increase capillary permeability. Chemotactic factors, including certain eicosanoids, complement, and especially cytokines known as chemokines, attract particular leukocytes to the site of infection. Other inflammatory mediators, including some released by the summoned leukocytes, function locally and systemically to promote the inflammatory response. Platelet activating factors and related mediators function in clotting, which aids in localization and can trap pathogens. Certain cytokines, interleukins and TNF, induce further trafficking and extravasation of immune cells, hematopoiesis, fever, and production of acute phase proteins. Once signaled, some cells and/or their products directly affect the offending pathogens, for example by inducing phagocytosis of bacteria or, as with interferon, providing antiviral effects by shutting down protein synthesis in the host cells. Oxygen radicals, cytotoxic factors, and growth factors may also be released to fight pathogen infection and/or to facilitate tissue healing. This cascade of biochemical events propagates and matures the inflammatory response, involving the local vascular system, the immune system, and various cells within the injured tissue. Under normal circumstances, through a complex process of mediator-regulated pro-inflammatory and anti-inflammatory signals, the inflammatory response eventually resolves itself and subsides. For example, the transient and localized swelling associated with a cut is an example of an acute inflammatory response. However, in certain cases resolution does not occur as expected. Prolonged inflammation, known as chronic inflammation, leads to a progressive shift in the type of cells present at the site of inflammation and is characterized by simultaneous destruction and healing of the tissue from the inflammatory process, as directed by certain mediators. Rheumatoid arthritis is an example of a disease associated with persistent and chronic inflammation.

**[0095]** In an embodiment, the system **100** is configured to compare an input associated with at least one characteristic associated with a tissue proximate an implantable device **102** to a database **150** of stored reference values, and to generate a response based in part on the comparison. In an embodiment, the system **100** is configured to compare an input associated with at least one physiological characteristic associated with a biological subject to a database **150** of stored reference values, and to generate a response based in part on the comparison.

**[0096]** The system **100** can include, but is not limited to, one or more data structures **152**. In an embodiment, a data structure **152** can include, but is not limited to, at least one of information associated with at least one parameter associated with a tissue water content, an oxy-hemoglobin concentration, a deoxyhemoglobin concentration, an oxygenated hemoglobin absorption parameter, a deoxygenated hemoglobin absorption parameter, a tissue light scattering parameter, a tissue light absorption parameter, a hematological parameter, a pH level, or the like. The system **100** can include, but is not limited to, at least one of inflammation indication parameter data, infection indication parameter data, diseased tissue indication parameter data, or the like configured as a data structure **152**. In an embodiment, a data structure **152** can include, but is not limited to, information associated with least one parameter associated with a cytokine plasma concentration or an acute phase protein plasma concentration. In an embodiment, a data structure **152** can include, but is not limited to, information associated with a disease state of a biological subject. In an embodiment, a data structure **152** can include, but is not limited to, measurement data.

**[0097]** In an embodiment, the system **100** is configured to compare an input associated with at least one characteristic associated with a tissue proximate an implantable device **102** to a data structure **152** including reference values, and to generate a response based in part on the comparison. In an embodiment, the system **100** is configured to compare an input associated with at least one physiological characteristic associated with a biological subject to a data structure **152** including reference values, and to generate a response based in part on the comparison.

**[0098]** The system **100** can include, but is not limited to, one or more computer-readable media drives **154**, interface sockets, Universal Serial Bus (USB) ports, memory card slots, and the like, and one or more input/output components such as, for example, a graphical user interface, a display, a keyboard, a keypad, a trackball, a joystick, a touch-screen, a mouse, a switch, a dial, and the like, and any other peripheral device. In an embodiment, the system **100** can include, but is not limited to, one or more user input/output components **156** that operably-couple to at least one controller **130** to control (electrical, electromechanical, software-implemented, firmware-implemented, or other control or combinations thereof) at least one parameter associated with the delivery of the sterilizing stimulus.

**[0099]** The computer-readable media drive **154** or memory slot may be configured to accept signal-bearing medium (e.g., computer-readable memory media, computer-readable recording media, and the like). In an embodiment, a program for causing the system **100** to execute any of the disclosed methods can be stored on, for example, a computer-readable recording medium, a signal-bearing medium, and the like. Examples of signal-bearing media include, but are not limited to, a recordable type medium such as a magnetic tape, floppy

disk, a hard disk drive, a Compact Disc (CD), a Digital Video Disk (DVD), Blu-Ray Disc, a digital tape, a computer memory, etc.; and a transmission type medium such as a digital and/or an analog communication medium (e.g., a fiber optic cable, a waveguide, a wired communications link, a wireless communication link (e.g., transmitter, receiver, transmission logic, reception logic, etc.), etc.). Further non-limiting examples of signal-bearing media include, but are not limited to, DVD-ROM, DVD-RAM, DVD+RW, DVD-RW, DVD-R, DVD+R, CD-ROM, Super Audio CD, CD-R, CD+R, CD+RW, CD-RW, Video Compact Discs, Super Video Discs, flash memory, magnetic tape, magneto-optic disk, MINIDISC, non-volatile memory card, EEPROM, optical disk, optical storage, RAM, ROM, system memory, web server, and the like. In an embodiment, the system **100** can include, but is not limited to, signal-bearing media in the form of one or more logic devices (e.g., programmable logic devices, complex programmable logic device, field-programmable gate arrays, application specific integrated circuits, and the like) comprising, for example, one or more look-up tables.

**[0100]** In an embodiment, the implantable device **102** includes for example, but not limited to, at least a first electrical sterilizing stimulus component **170** and a second electrical sterilizing stimulus component **172** operably coupled to one or more controllers **130**. In an embodiment, one or more controllers **130** are configured to control at least one parameter associated with the delivery of at least one of the first sterilizing stimulus or the second sterilizing stimulus. For example, in an embodiment, at least one controller **130** is configured to control at least one of an excitation intensity, an excitation frequency, an excitation pulse frequency, an excitation pulse ratio, an excitation pulse intensity, an excitation pulse duration time, or an excitation pulse repetition rate associated with the delivery of at least one of the first sterilizing stimulus or the second sterilizing stimulus. In an embodiment, at least one controller **130** is configured to control at least one of a first or a second sterilizing stimulus delivery regimen parameter, a spaced-apart sterilizing stimulus delivery pattern parameter, a spatial electric field modulation parameter, a spatial electric field magnitude parameter, a spatial electric field distribution parameter, an ON-rate, or an OFF-rate associated with the delivery of at least one of the first sterilizing stimulus or the second sterilizing stimulus. In an embodiment, at least one controller **130** is configured to control at least one parameter associated with the delivery of the first sterilizing stimulus, and at least one other controller **130** is configured to control at least one parameter associated with the delivery of the second sterilizing stimulus.

**[0101]** In an embodiment, actively-controllable excitation component **106** is configured to reduce the concentration of an infecting agent in the immediate vicinity of an implant. In an embodiment, actively-controllable excitation component **106** is configured to concurrently or sequentially deliver a first sterilizing stimulus and a second sterilizing stimulus, in vivo, to tissue proximate the first outer surface. In an embodiment, at least one of the first sterilizing stimulus or the second sterilizing stimulus comprises a peak emission wavelength in the x-ray, ultraviolet, visible, infrared, near infrared, microwave, or radio frequency spectrum; and a controller **130** communicatively coupled to the actively-controllable excitation component, the controller **130** configured to regulate at least one parameter associated with the delivery of the sterilizing stimulus.

**[0102]** The actively-controllable excitation component **106** can include, but is not limited to, at least one energy-emitting component **124**. In an embodiment, the at least one energy-emitting component **124** is configured to provide spatially-patterned sterilizing stimulus. Among the at least one energy-emitting component **124** examples include, but are not limited to, electrical energy emitters, electromagnetic energy emitters, optical energy emitters, energy photon emitters, light energy emitters, and the like. In an embodiment, the actively-controllable excitation component **106** can include, but is not limited to, at least one spatially-patterned energy-emitting element **114** configured to provide a spatially-patterned sterilizing stimulus to tissue proximate an implantable device **102**. The spatially-patterned energy-emitting element **114** can include, but is not limited to, a plurality of spaced apart electrodes **116**. In an embodiment, the spatially-patterned energy-emitting element **114** is configured to deliver a sterilizing stimulus of a character and for a time sufficient to provide a spatially-patterned sterilizing stimulus. The actively-controllable excitation component **106** can include, but is not limited to, a plurality of electrodes **118**. In an embodiment, the plurality of electrodes **118** are configured to provide a spatially-patterned sterilizing stimulus.

**[0103]** Referring to FIG. 5, in an embodiment, the at least one energy-emitting component **124** is configured to provide an illumination pattern **500** comprising at least a first region **502** and a second region **504**. In an embodiment, the second region **504** of the illumination pattern comprises at least one of an illumination intensity ( $I_n$ ), an energy-emitting pattern, a peak emission wavelength ( $\lambda_n$ ), an ON-pulse duration ( $D_{(ON)n}$ ), an OFF-pulse duration ( $D_{(OFF)n}$ ), or a pulse frequency ( $a_n$ ) different than the first region **502**. The at least one energy-emitting component **124** can be configured to provide a spatially-patterned sterilizing stimulus having a peak emission wavelength in at least one of an x-ray, an ultraviolet, a visible, an infrared, a near infrared, a microwave, or a radio frequency spectrum, or combinations thereof, to at least a portion of tissue proximate an implantable device **102**. In an embodiment, the at least one energy-emitting component **124** is configured to provide a spatially-patterned optical energy stimulus. The at least one energy-emitting component **124** can include, but is not limited to, a patterned-light emitting source **126**. In an embodiment, the patterned-light emitting source **126** is configured to provide a spatially-patterned optical energy stimulus to tissue proximate the implantable device **102**.

**[0104]** With continued reference to FIG. 2, the implantable device **102** can include, but is not limited to, at least one energy-emitting component **124**. In an embodiment, the at least one energy-emitting component **124** is configured to provide a spatially-patterned light energy stimulus. In an embodiment, the at least one energy-emitting component **124** is configured to provide a spatially-patterned optical energy stimulus. In an embodiment, the at least one energy-emitting component includes a patterned light source.

**[0105]** In an embodiment, the actively-controllable excitation component **106** is operable to deliver a first electromagnetic sterilizing stimulus and a second sterilizing stimulus, in vivo, to tissue proximate the first outer surface, the second electromagnetic sterilizing stimulus having at least one of an illumination intensity, an energy-emitting pattern, a peak emission wavelength, an ON-pulse duration, an OFF-pulse duration, or a pulse frequency different than the first electromagnetic sterilizing stimulus.

**[0106]** Referring to FIG. 6, in an embodiment, the system **100** can include, but is not limited to, a control means **600**. The control means **600** may include for example, but not limited to, electrical, electromechanical, software, firmware, or other control components, or combinations thereof. In an embodiment, the control means **600** may include electrical circuitry configured to for example, but not limited to, control at least one of a sterilizing stimulus delivery regimen parameter, a spaced-apart sterilizing stimulus delivery pattern parameter, a spatial electric field modulation parameter, a spatial electric field magnitude parameter, or a spatial electric field distribution parameter associated with the delivery of the sterilizing stimulus. In an embodiment, the control means **600** may include electrical circuitry configured to for example, but not limited to, control the one or more controllable-release ports configured to deliver the at least one scaffold-forming material to the first outer surface. Further examples of circuitry can be found, among other things, in U.S. Pat. No. 7,236,821 (issued Jun. 26, 2001), the contents of which is incorporated herein by reference. In a general sense, those skilled in the art will recognize that the various aspects described herein (which can be implemented, individually and/or collectively, by a wide range of hardware, software, firmware, and/or any combination thereof) can be viewed as being composed of various types of "electrical circuitry." Consequently, as used herein "electrical circuitry" includes, but is not limited to, electrical circuitry having at least one discrete electrical circuit, electrical circuitry having at least one integrated circuit, electrical circuitry having at least one application specific integrated circuit, electrical circuitry forming a general purpose computing device configured by a computer program (e.g., a general purpose computer configured by a computer program which at least partially carries out processes and/or devices described herein, or a microprocessor configured by a computer program which at least partially carries out processes and/or devices described herein), electrical circuitry forming a memory device (e.g., forms of memory (e.g., random access, flash, read only, etc.)), and/or electrical circuitry forming a communications device (e.g., a modem, communications switch, optical-electrical equipment, etc.). Those having skill in the art will recognize that the subject matter described herein may be implemented in an analog or digital fashion or some combination thereof.

**[0107]** In an embodiment, the control means **600** may include one or more electro-mechanical systems configured to for example, control at least one of a sterilizing stimulus delivery regimen parameter, a spaced-apart sterilizing stimulus delivery pattern parameter, a spatial electric field modulation parameter, a spatial electric field magnitude parameter, or a spatial electric field distribution parameter associated with the delivery of the sterilizing stimulus. In an embodiment, the control means **600** may include one or more electro-mechanical systems configured to for example, but not limited to, control the one or more controllable-release ports configured to deliver the at least one scaffold-forming material to the first outer surface. In a general sense, the various embodiments described herein can be implemented, individually and/or collectively, by various types of electro-mechanical systems having a wide range of electrical components such as hardware, software, firmware, and/or virtually any combination thereof; and a wide range of components that may impart mechanical force or motion such as rigid

bodies, spring or torsional bodies, hydraulics, electro-magnetically actuated devices, and/or virtually any combination thereof.

**[0108]** Consequently, as used herein “electro-mechanical system” includes, but is not limited to, electrical circuitry operably coupled with a transducer (e.g., an actuator, a motor, a piezoelectric crystal, a Micro Electro Mechanical System (MEMS), etc.), electrical circuitry having at least one discrete electrical circuit, electrical circuitry having at least one integrated circuit, electrical circuitry having at least one application specific integrated circuit, electrical circuitry forming a general purpose computing device configured by a computer program (e.g., a general purpose computer configured by a computer program which at least partially carries out processes and/or devices described herein, or a microprocessor configured by a computer program which at least partially carries out processes and/or devices described herein), electrical circuitry forming a memory device (e.g., forms of memory (e.g., random access, flash, read only, etc.)), electrical circuitry forming a communications device (e.g., a modem, communications switch, optical-electrical equipment, etc.), and/or any non-electrical analog thereto, such as optical or other analogs. Examples of electro-mechanical systems include, but are not limited to, a variety of consumer electronics systems, medical devices, as well as other systems such as motorized transport systems, factory automation systems, security systems, and/or communication/computing systems. The term, electro-mechanical, as used herein is not necessarily limited to a system that has both electrical and mechanical actuation except as context may dictate otherwise.

**[0109]** In an embodiment, the system **100** can include for example, but is not limited to; a control means **600** for operably coupling to the actively-controllable excitation component **106**. In an embodiment, the control means **600** is operable to control at least one of component associated with the delivery of the sterilizing stimulus. Such components may include for example, but not limited to, a delivery regimen component **604**, a spaced-apart sterilizing stimulus delivery pattern component **606**, a spatial electric field modulation component **608**, a spatial electric field magnitude component **610**, a spatial electric field distribution component **612**, or the like associated with the delivery of the sterilizing stimulus. In an embodiment, the control means **600** is operable to control at least of a spatial illumination field modulation component **614**, a spatial illumination field intensity component **616**, or a spatial illumination delivery pattern component **618**. In an embodiment, the control means **600** is operable to control at least one sterilizing stimulus delivery regimen parameter selected from an excitation intensity, an excitation frequency, an excitation pulse frequency, an excitation pulse ratio, an excitation pulse intensity, an excitation pulse duration time, an excitation pulse repetition rate, an ON-rate, or an OFF-rate. A “duty cycle” includes, but is not limited to, a ratio of a pulse duration (T) relative to a pulse period (T). For example, a pulse train having a pulse duration of 10 as and a pulse signal period of 40 as, corresponds to a duty cycle ( $D=\tau/T$ ) of 0.25. In an embodiment, the control means **600** is operable to manage a duty cycle associated with emitting an effective amount of the electrical sterilizing stimulus from the actively-controllable excitation component **106**.

**[0110]** In an embodiment, the control means **600** is operable to control at least one component **620** associated with the delivery of the scaffold-forming material **402**. Such compo-

nents may include for example, but not limited to, a delivery rate component, a delivery amount component, a delivery composition component, a port release rate component, a port release amount component a port release pattern component or the like.

**[0111]** The control means **600** can include, but is not limited to, one or more controllers **630** such as a processor (e.g., a microprocessor) **632**, a central processing unit (CPU) **634**, a digital signal processor (DSP) **636**, an application-specific integrated circuit (ASIC) **638**, a field programmable gate array **640**, and the like, and combinations thereof, and may include discrete digital and/or analog circuit elements or electronics. In an embodiment, the control means **600** is configured to wirelessly couple to an implantable device **102** that communicates via wireless communication with the control means **600**. Examples of wireless communication include for example, optical connections, audio, ultraviolet connections, infrared, BLUETOOTH®, Internet connections, network connections, and the like.

**[0112]** In an embodiment, the control means **600** includes at least one controller **630**, which is communicably-coupled to the actively-controllable excitation component **106**. In an embodiment, the control means **600** is configured to control at least one of a duration time, a delivery location, or a spatial-pattern stimulation configuration associated with the delivery of the sterilizing stimulus.

**[0113]** The control means **600** can include, but is not limited to, one or more memories **642** that store instructions or data, for example, volatile memory (e.g., random access memory (RAM) **644**, dynamic random access memory (DRAM), and the like) non-volatile memory (e.g., read-only memory (ROM) **646**, electrically erasable programmable read-only memory (EEPROM), compact disc read-only memory (CD-ROM), and the like), persistent memory, and the like. Further non-limiting examples of one or more memories **642** include erasable programmable read-only memory (EPROM), flash memory, and the like. The one or more memories can be coupled to, for example, one or more controllers by one or more instruction, data, or power buses.

**[0114]** The control means **600** may include a computer-readable media drive or memory slot **652**, and one or more input/output components **654** such as, for example, a graphical user interface, a display, a keyboard, a keypad, a trackball, a joystick, a touch-screen, a mouse, a switch, a dial, and the like, and any other peripheral device. The control means **600** may further include one or more databases **648**, and one or more data structures **650**. The computer-readable media drive or memory slot may be configured to accept computer-readable memory media. In some embodiments, a program for causing the system **100** to execute any of the disclosed methods can be stored on a computer-readable recording medium. Examples of computer-readable memory media include CD-R, CD-ROM, DVD, flash memory, floppy disk, hard drive, magnetic tape, magneto-optic disk, MINIDISC, non-volatile memory card, EEPROM, optical disk, optical storage, RAM, ROM, system memory, web server, and the like.

**[0115]** Referring to FIG. 7, the implantable device **102** can include, but is not limited to, one or more power sources **700**. In an embodiment, the power source **700** is electromagnetically, magnetically, ultrasonically, optically, inductively, electrically, or capacitively-coupleable to the actively-controllable excitation component. In an embodiment, the power source **700** is carried by the implantable device **102**. In an

embodiment, the power source **700** comprises at least one rechargeable power source **702**.

[**0116**] Among power sources **700** examples include one or more button cells, chemical battery cells, a fuel cell, secondary cells, lithium ion cells, micro-electric patches, nickel metal hydride cells, silver-zinc cells, capacitors, super-capacitors, thin film secondary cells, ultra-capacitors, zinc-air cells, and the like. Further non-limiting examples of power sources **700** include one or more generators (e.g., electrical generators, thermo energy-to-electrical energy generators, mechanical-energy-to-electrical energy generators, micro-generators, nano-generators, and the like) such as, for example, thermoelectric generators **704**, piezoelectric generators **706**, microelectromechanical systems (MEMS) generators **708**, biomechanical-energy harvesting generators **710**, and the like. In an embodiment, the implantable device **102** can include, but is not limited to, one or more generators configured to harvest mechanical energy from for example, ultrasonic waves, mechanical vibration, blood flow, and the like. In an embodiment, the implantable device **102** can include one or more power receivers configurable to receive power from an in vivo power source.

[**0117**] In an embodiment, the implantable device **102** can include, but is not limited to, one or more biological-subject (e.g., human)-powered generators **712**. In an embodiment, the biological-subject-powered generator is configured to harvest energy from for example, but not limited to, motion of one or more joints. In an embodiment, the biological-subject-powered generator is configured to harvest energy generated by the biological subject using at least one of a thermoelectric generator **704**, piezoelectric generator **706**, microelectromechanical systems (MEMS) generator **708**, biomechanical-energy harvesting generator **710**, and the like.

[**0118**] In an embodiment, the biological-subject-powered generator **712** is configured to harvest thermal energy generated by the biological subject. In an embodiment, a thermoelectric generator **704** is configured to harvest heat dissipated by the biological subject. In an embodiment, the biological-subject-powered generator **712** is configured to harvest energy generated by any physical motion or movement (e.g., walking,) by biological subject. For example, in an embodiment, the biological-subject-powered generator **712** is configured to harvest energy generated by the movement of a joint within the biological subject. In an embodiment, the biological-subject-powered generator **712** is configured to harvest energy generated by the movement of a fluid within the biological subject.

[**0119**] In an embodiment, the power source **700** includes at least one of a thermoelectric generator, a piezoelectric generator, a microelectromechanical systems (MEMS) generator, or a biomechanical-energy harvesting generator, and at least one of a button cell, a chemical battery cell, a fuel cell, a secondary cell, a lithium ion cell, a micro-electric patch, a nickel metal hydride cell, silver-zinc cell, a capacitor, a super-capacitor, a thin film secondary cell, an ultra-capacitor, or a zinc-air cell. In an embodiment, the power source **700** includes at least one rechargeable power source.

[**0120**] In an embodiment, the implantable device **102** can include, but is not limited to, a power source **700** including at least one of a thermoelectric generator **704**, a piezoelectric generator **706**, a microelectromechanical systems (MEMS) generator **708**, or a biomechanical-energy harvesting generator **710**. In an embodiment, the power source **700** is configured to wirelessly receive power from a remote power supply

**712**. In an embodiment, the power source **700** is configured to manage a duty cycle associated with emitting an effective amount of the sterilizing stimulus from the actively-controllable excitation component **106**.

[**0121**] In an embodiment, the actively-controllable excitation component **106** is configured to provide a voltage across at least a portion of the tissue proximate the implantable device **102** from a power source **700** coupled to the implantable device **102**. In an embodiment, the voltage is sufficient to exceed a nominal dielectric strength of a cell plasma membrane without substantially interfering with a normal operation of the implantable device **102**. In an embodiment, the voltage is sufficient to reduce the concentration of an infecting agent in the immediate vicinity of an implant.

[**0122**] The implantable device **102** may include a transcutaneous energy transfer system **714**. In an embodiment, the transcutaneous energy transfer system **714** is electromagnetically, magnetically, ultrasonically, optically, inductively, electrically, or capacitively-coupleable to a power supply. In an embodiment, the transcutaneous energy transfer system **714** is electromagnetically, magnetically, ultrasonically, optically, inductively, electrically, or capacitively-coupleable to the actively-controllable excitation component **106**. In an embodiment, the transcutaneous energy transfer system **714** includes at least one electromagnetically-coupleable power supply **716**, magnetically-coupleable power supply **718**, ultrasonically-coupleable power supply **720**, optically-coupleable power supply **722**, inductively-coupleable power supply **724**, electrically-coupleable power supply **726**, or capacitively-coupleable power supply **728**.

[**0123**] The transcutaneous energy transfer system **714** can include, but is not limited to, an inductive power supply. In an embodiment, the inductive power supply includes a primary winding operable to produce a varying magnetic field. The implantable device **102** can include, but is not limited to, a secondary winding electrically coupled to the actively-controllable excitation component **106** for providing a voltage to tissue proximate the implantable device **102** in response to the varying magnetic field of the inductive power supply. In an embodiment, the transcutaneous energy transfer system **714** can include, but is not limited to, a secondary coil configured to provide an output voltage ranging from about 10 volts to about 25 volts. In an embodiment, the transcutaneous energy transfer system **714** is configured to manage a duty cycle associated with emitting an effective amount of the sterilizing stimulus from the actively-controllable excitation component **106**. In an embodiment, the transcutaneous energy transfer system **714** is configured to transfer power to the implantable device **102** and to recharge a power source **700** within the implantable device **102**. In an embodiment, the implantable device **102** may include a power receiver configurable to receive power from an in vivo power source.

[**0124**] In an embodiment, the implantable device includes for example, but not limited to, an electrical sterilizing stimulus providing portion; an actively-controllable excitation component **106** configured to deliver an electrical sterilizing stimulus, in vivo, to tissue proximate the sterilizing stimulus providing portion of the implantable device; a controller **130** communicatively coupled to the actively-controllable excitation component; and a power source **700**, the power source **700** electromagnetically, magnetically, ultrasonically, optically, inductively, electrically, or capacitively-coupled to the actively-controllable excitation component.



**[0125]** Referring to FIG. 8, the implantable device **102** can include, but is not limited to, a scaffold-forming material supply component **800** configured to deliver at least one scaffold-forming material **802** to an outer surface of the implantable device **102**. In an embodiment, the scaffold-forming material supply component **800** is configured to deliver at least one scaffold-forming material **802** to at least a first outer surface **104** of the implantable device **102**. In an embodiment, the scaffold-forming material supply component **800** is configured to deliver at least one scaffold-forming material **802** in the immediate vicinity of implantable device **102**.

**[0126]** In an embodiment, the scaffold-forming material supply component **800** includes one or more release ports **804** to deliver the at least one scaffold-forming material **802** to the first outer surface. In an embodiment, the scaffold-forming material supply component **800** includes one or more controllable-release ports **806** to deliver the at least one scaffold-forming material **802** to the first outer surface **104** of the implantable device **102**. In an embodiment, the implantable device **102** can include, but is not limited to, at least one scaffold-forming material reservoir **808**. In an embodiment, the scaffold-forming material supply component **800** includes one or more controllable-release ports **806** to deliver the at least one scaffold-forming material **802** from the at least one scaffold-forming material reservoir **808** to the first outer surface **104** of the implantable device **102**.

**[0127]** Among scaffold-forming materials **802** examples include, but are not limited to, scaffold-forming collagens, scaffold-forming proteins, scaffold-forming substances, and the like. Further non-limiting examples of scaffold-forming materials **802** include Type I collagen, Type II collagen, Type III collagen, Type VII collagen, or Type X collagen, and the like. Further non-limiting examples of scaffold-forming materials include elastin fibers, soluble elastin, hydrophobic non-glycosylated proteins, and the like. Further non-limiting examples of scaffold-forming materials **802** include aggrecan, albumin, bone, cartilage, chondroitin sulfate proteoglycan, collagen, fibrin, gelatin, glycosaminoglycans, globulin, glutaraldehyde-cross-linked pericardium, heparan sulfate proteoglycans, hide powder, hyaluronic acid, hydroxylapatite, keratin, ligament, nitinol, nucleic acid polymers, polyethylene, polyethylene glycol, polyethylene glycol diacrylate, polyethylene terephthalate fiber, polyglycol, polylactate, polytetrafluoroethylene, proteoglycans, tendon, and the like.

**[0128]** In an embodiment, the scaffold-forming material **802** comprises at least one of scaffold-forming collagens, scaffold-forming proteins, or scaffold-forming substances. In an embodiment, the scaffold-forming material **802** comprises at least one of Type I collagen, Type II collagen, Type III collagen, Type VII collagen, or Type X collagen. In an embodiment, the scaffold-forming material **802** comprises at least one of elastin fibers, soluble elastin, or hydrophobic non-glycosylated proteins. In an embodiment, the scaffold-forming material **802** comprises at least one of albumin, bone, cartilage, fibrin, gelatin, globulin, glutaraldehyde-cross-linked pericardium, hide powder, hyaluronic acid, hydroxylapatite, keratin, ligament, nitinol, nucleic acid polymers, polyethylene, polyethylene glycol, polyethylene glycol diacrylate, polyethylene terephthalate fiber, polyglycol, polylactate, polytetrafluoroethylene, or tendon.

**[0129]** In an embodiment, the scaffold-forming material **802** comprises at least one growth promoting materials. Growth promoting materials can include any agent that functions to, for example, but not limited to, promote or induce

cell proliferation and cell survival. Examples of growth promoting material (e.g., growth factor and the like) include, but are not limited to, transforming growth factor- $\alpha$  (TGF- $\alpha$ ), transforming growth factor beta (TGF- $\beta$ ), granulocyte-colony stimulating factor (G-CSF), granulocyte-macrophage colony stimulating factor (GM-CSF), nerve growth factor (NGF), other neurotrophins such as brain-derived neurotrophic factor (BDNF), novel neurotrophin-1 (NNT-1), neurotrophin-3 (NT-3), neurotrophin-4 (NT-4); platelet-derived growth factor (PDGF), erythropoietin (EPO), thrombopoietin (TPO), myostatin (GDF-8), growth differentiation factor-9 (GDF9), acidic fibroblast growth factor (aFGF or FGF-1), basic fibroblast growth factor (bFGF, or FGF-2), epidermal growth factor (EGF), hepatocyte growth factor (HGF), insulin-like growth factors (IGF1, IGF2, IGF3), vascular endothelial growth factor (VEGF), human growth hormone (hGH), placental transforming growth factor beta (PTGF- $\beta$ ), keratinocyte growth factor (KGF), stem cell factor (SCF), macrophage colony stimulating factor (M-CSF), pleiotrophin, amphiregulin, betacellulin, heparin-binding epidermal growth factor, heregulin (HRG), angiogenin, angiopoietin-1, angiopoietin-2, angiostatin, endostatin, platelet-derived endothelial cell growth factor, sonic hedgehog, and the like.

**[0130]** Further examples of growth promoting materials include bone morphogenic proteins (e.g., BMP-1, BMP-2, BMP-4, BMP-6, and BMP-7) as well as members of the transforming growth factor beta (TGF- $\beta$ ) superfamily including, but not limited to, TGF- $\beta$ 1, TGF- $\beta$ 2, and TGF- $\beta$ 3; growth differentiation factors (GDF1, GDF2, GDF3, GDF5, GDF6, GDF7, myostatin/GDF8, GDF9, GDF10, GDF11, and GDF15); and bone morphogenic proteins (BMP-1, BMP-2, BMP-4, BMP-6, and BMP-7).

**[0131]** In an embodiment, the scaffold-forming material **802** comprises at least one of bone-forming agents (e.g., parathyroid hormones, and the like), bone-growth inducing agents (e.g., bone growth proteins, bone morphogenic proteins, osteogenic proteins, statins, statin-like compounds (e.g., atorvastatin, cerivastatin, lovastatin, mevastatin, simvastatin, fluvastatin, pravastatin, rosuvastatin, saos-2 osteosarcoma cells, and the like), and the like.

**[0132]** In an embodiment, the implantable device **102** can include, but is not limited to, at least one processor communicably-coupled to the scaffold-forming material supply component **800** and configured to control at least one parameter associated with the delivery of the scaffold-forming material **802** to the first outer surface **104**. In an embodiment, the implantable device **102** can include, but is not limited to, at least one processor communicably-coupled to the scaffold-forming material supply component **800** and configured to control at least one of a delivery rate, a delivery amount, a delivery composition, a port release rate, a port release amount, or a port release pattern associated with the delivery of the scaffold-forming material **802** to the first outer surface **104**.

**[0133]** The implantable device **102** can include, but is not limited to, a means for communicably-coupling to the scaffold-forming material supply component **800** and means for controlling at least one parameter associated with the delivery of the scaffold-forming material **802** to the first outer surface. The means for controlling the at least one parameter associated with the delivery of the scaffold-forming material **802** may include electrical circuitry configured to control at least one of a delivery rate, a delivery amount, a delivery composition, a port release rate, a port release amount, or a port



release pattern associated with the delivery of the scaffold-forming material to the first outer surface.

**[0134]** The means for controlling at least one parameter associated with the delivery of the scaffold-forming material may include one or more electro-mechanical systems for controlling one or more controllable-release ports **806** configured to deliver the at least one scaffold-forming material to the first outer surface. In a general sense, the various embodiments described herein can be implemented, individually and/or collectively, by various types of electro-mechanical systems having a wide range of electrical components such as hardware, software, firmware, and/or virtually any combination thereof; and a wide range of components that may impart mechanical force or motion such as rigid bodies, spring or torsional bodies, hydraulics, electro-magnetically actuated devices, and/or virtually any combination thereof. Consequently, as used herein “electro-mechanical system” includes, but is not limited to, electrical circuitry operably coupled with a transducer (e.g., an actuator, a motor, a piezoelectric crystal, a Micro Electro Mechanical System (MEMS), etc.), electrical circuitry having at least one discrete electrical circuit, electrical circuitry having at least one integrated circuit, electrical circuitry having at least one application specific integrated circuit, electrical circuitry forming a general purpose computing device configured by a computer program (e.g., a general purpose computer configured by a computer program which at least partially carries out processes and/or devices described herein, or a microprocessor configured by a computer program which at least partially carries out processes and/or devices described herein), electrical circuitry forming a memory device (e.g., forms of memory (e.g., random access, flash, read only, etc.)), electrical circuitry forming a communications device (e.g., a modem, communications switch, optical-electrical equipment, etc.), and/or any non-electrical analog thereto, such as optical or other analogs. Examples of electro-mechanical systems include, but are not limited to, a variety of consumer electronics systems, medical devices, as well as other systems such as motorized transport systems, factory automation systems, security systems, and/or communication/computing systems. Electro-mechanical as used herein is not necessarily limited to a system that has both electrical and mechanical actuation except as context may dictate otherwise.

**[0135]** Referring to FIGS. 9 and 10, show a system **100** in which one or more technologies may be implemented comprising at least one implantable device **102**. In an embodiment, the implantable device **102** can include, but is not limited to, one or more detection components including one or more sensors **902**. In an embodiment, the one or more sensors **902** can be operable to determine (e.g., sense, measure, detect, assess, and the like) at least one of a physical quantity, an environmental attribute, a physiologic characteristic, and the like.

**[0136]** In an embodiment, the one or more sensors **902** are configured to determine at least one characteristic associated with a tissue proximate the implantable device **102**. In an embodiment, the one or more sensors **902** are configured to determine at least one characteristic associated with a tissue proximate the implantable device **102**. In an embodiment, the one or more sensors **902** are configured to determine at least one characteristic associated with a tissue proximate the first outer surface **104**.

**[0137]** In an embodiment, the one or more sensors **902** are configured to determine a spatial dependence associated with

the least one characteristic. In an embodiment, the one or more sensors **902** are configured to determine a temporal dependence associated with the least one characteristic. In an embodiment, the one or more sensors **902** are configured to concurrently or sequentially determine at least one spatial dependence associated with the least one characteristic and at least one temporal dependence associated with the least one characteristic.

**[0138]** Among the one or more sensors **902** examples include, but are not limited to, biosensors, blood volume pulse sensors, conductance sensors, electrochemical sensors, fluorescence sensors, force sensors, heat sensors (e.g., thermistors, thermocouples, and the like), high resolution temperature sensors, differential calorimeter sensors, optical sensors, oximetry sensors, potentiometric sensors, resistance sensors, respiration sensors, sound sensors (e.g., ultrasound), Surface Plasmon Band Gap sensor (SPRBG), physiological sensors, surface plasmon sensors, and the like. Further non-limiting examples of sensors include affinity sensors, bio-probes, biostatistics sensors, enzymatic sensors, in-situ sensors (e.g., in-situ chemical sensor), ion sensors, light sensors (e.g., visible, infrared, and the like), microbiological sensors, microhotplate sensors, micron-scale moisture sensors, nanosensors, optical chemical sensors, single particle sensors, and the like. Further non-limiting examples of sensors include chemical sensors, cavitand-based supramolecular sensors, deoxyribonucleic acid sensors (e.g., electrochemical DNA sensors, and the like), supramolecular sensors, and the like. In an embodiment, at least one sensor is configured to detect or measure the presence or concentration of specific target chemicals (e.g., infecting agents, infection indication chemicals, inflammation indication chemicals, diseased tissue indication chemicals, biological agents, molecules, ions, and the like).

**[0139]** In an embodiment, the at least one characteristic associated with the tissue proximate the implantable device **102** includes at least one of an inflammation indication parameter, an infection indication parameter, a diseased state indication parameter, or a diseased tissue indication parameter. In an embodiment, the at least one characteristic associated with the tissue proximate the implantable device **102** includes at least one parameter associated with a diseased state. Non-limiting suitable techniques for optically measuring a diseased state may be found in, for example, U.S. Pat. No. 7,167,734 (issued Jan. 23, 2007). In an embodiment, the at least one characteristic associated with the tissue proximate the implantable device **102** includes at least one of an electromagnetic energy absorption parameter, an electromagnetic energy emission parameter, an electromagnetic energy scattering parameter, an electromagnetic energy reflectance parameter, or an electromagnetic energy depolarization parameter. In an embodiment, the at least one characteristic associated with the tissue proximate the implantable device **102** includes at least one of an absorption coefficient, an extinction coefficient, or a scattering coefficient.

**[0140]** In an embodiment, the at least one characteristic associated with the tissue proximate the implantable device **102** includes at least one of a transmittance, an interrogation energy frequency change, a frequency shift, an interrogation energy phase change, or a phase shift. In an embodiment, the at least one characteristic associated with the tissue proximate the implantable device **102** includes at least one of a fluorescence, and intrinsic fluorescence, a tissue fluorescence, or a naturally occurring fluorophore fluorescence. In an embodi-

ment, the at least one characteristic associated with the tissue proximate the implantable device **102** includes at least one of an electrical conductivity, and electrical polarizability, or an electrical permittivity. In an embodiment, the at least one characteristic associated with the tissue proximate the implantable device **102** includes at least one of a thermal conductivity, a thermal diffusivity, a tissue temperature, or a regional temperature.

**[0141]** In an embodiment, the at least one characteristic associated with the tissue proximate the implantable device **102** includes at least one parameter associated with an infection marker (e.g., an infectious agent marker), an inflammation marker, an infective stress marker, or a sepsis marker. Examples of infection makers, inflammation marks, and the like may be found in, for example, Imam et al., *Radiotracers for imaging of infection and inflammation—A Review*, World J. Nucl. Med. 40-55 (2006), which is incorporated herein by reference.

**[0142]** In an embodiment, the at least one characteristic associated with the tissue proximate the implantable device **102** includes at least one of a tissue water content, an oxy-hemoglobin concentration, a deoxyhemoglobin concentration, an oxygenated hemoglobin absorption parameter, a deoxygenated hemoglobin absorption parameter, a tissue light scattering parameter, a tissue light absorption parameter, a hematological parameter, or a pH level.

**[0143]** In an embodiment, the at least one characteristic associated with the tissue proximate the implantable device **102** includes at least one hematological parameter. Non-limiting examples of hematological parameters include an albumin level, a blood urea level, a blood glucose level, a globulin level, a hemoglobin level, erythrocyte count, a leukocyte count, and the like. In an embodiment, the infection marker includes at least one parameter associated with a red blood cell count, a leukocyte count, a myeloid count, an erythrocyte sedimentation rate, or a C-reactive protein level.

**[0144]** In an embodiment, the at least one characteristic associated with the tissue proximate the implantable device **102** includes at least one parameter associated with a cytokine plasma concentration or an acute phase protein plasma concentration. In an embodiment, the at least one characteristic associated with the tissue proximate the implantable device **102** includes at least one parameter associated with a leukocyte level.

**[0145]** Many of the disclosed embodiments may be electrical, electromechanical, software-implemented, firmware-implemented, or other otherwise implemented, or combinations thereof. Many of the disclosed embodiments may be software or otherwise in memory, such as one or more executable instruction sequences or supplemental information as described herein. For example, in an embodiment, the implantable device **102** can include, but is not limited to, one or more processors configured to perform a comparison of the at least one characteristic associated with the tissue proximate the implantable device **102** to stored reference data, and to generate a response based at least in part on the comparison. In an embodiment, the generated response includes at least one of a response signal, a change to a sterilizing stimulus parameter, a change in an excitation intensity, a change in an excitation frequency, a change in an excitation pulse frequency, a change in an excitation pulse ratio, a change in an excitation pulse intensity, a change in an excitation pulse duration time, a change in an excitation pulse repetition rate, or a change in a sterilizing stimulus delivery regiment param-

eter. In an embodiment, the control means is operably coupled to the one or more sensors **902**, and is configured to determine the at least one characteristic associated with the tissue proximate the implantable device **102**.

**[0146]** In an embodiment, the control means is configured to perform a comparison of the at least one characteristic associated with the tissue proximate the implantable device **102** to stored reference data, and to generate a response based at least in part on the comparison.

**[0147]** The implantable device **102** can include, but is not limited to, a tissue characteristic sensor component. In an embodiment, the tissue characteristic sensor component is configured to perform a comparison of the at least one characteristic associated with the tissue proximate the implantable device **102** to stored reference data, and to generate a response based at least in part on the comparison.

**[0148]** The implantable device **102** can include, but is not limited to, one or more sensors **902** configured to determine at least one physiological characteristic associated with a biological subject. For example, physiological characteristics such as, for example pH may be used to assess blood flow, a cell metabolic state (e.g., anaerobic metabolism, and the like), the presence of an infection agent, a disease state, and the like. In an embodiment, the implantable device **102** can include, but is not limited to, one or more sensors **902** configured to determine at least one of a physiological characteristic of a biological subject, or a characteristic associated with a tissue proximate the implantable device **102**.

**[0149]** Among physiological characteristics examples include, but are not limited to, at least one of a temperature, a regional or local temperature, a pH, an impedance, a density, a sodium ion level, a calcium ion level, a potassium ion level, a glucose level, a cholesterol level, a triglyceride level, a hormone level, a blood oxygen level, a pulse rate, a blood pressure, a respiratory rate, a vital statistic, and the like. In an embodiment, the at least one physiological characteristic includes at least one of a temperature, a pH, an impedance, a density, a sodium ion level, a calcium ion level, a potassium ion level, a glucose level, a cholesterol level, a triglyceride level, a hormone level, a blood oxygen level, a pulse rate, a blood pressure, or a respiratory rate.

**[0150]** In an embodiment, the at least one physiological characteristic includes at least one hematological parameter. In an embodiment, the hematological parameter is associated with a hematological abnormality. In an embodiment, the at least one physiological characteristic includes one or more parameters associated with at least one of neutropenia, neutrophilia, thrombocytopenia, disseminated intravascular coagulation, bacteremia, or viremia.

**[0151]** In an embodiment, the at least one physiological characteristic includes at least one of an infection marker, an inflammation marker, an infective stress marker, or a sepsis marker. In an embodiment, the infection marker includes at least one of a red blood cell count, a leukocyte count, a myeloid count, an erythrocyte sedimentation rate, or a C-reactive protein level. In an embodiment, the at least one physiological characteristic includes at least one of a cytokine plasma concentration or an acute phase protein plasma concentration.

**[0152]** In an embodiment, the control means is operably coupled to the one or more sensors **902**, and is configured to determine the at least one physiological characteristic of the biological subject. In an embodiment, the control means is configured to perform a comparison of the determined at least

one physiological characteristic of the biological subject to stored reference data, and to generate a response based at least in part on the comparison. In an embodiment, the generated response includes at least one of a response signal, a change to a sterilizing stimulus parameter, a change in an excitation intensity, a change in an excitation frequency, a change in an excitation pulse frequency, a change in an excitation pulse ratio, a change in an excitation pulse intensity, a change in an excitation pulse duration time, a change in an excitation pulse repetition rate, or a change in a sterilizing stimulus delivery regiment parameter.

**[0153]** The implantable device **102** can include, but is not limited to, circuitry for performing a comparison of the determined at least one characteristic associated with the tissue proximate the first outer surface to stored reference data following delivery of the sterilizing stimulus. The implantable device **102** can include, but is not limited to, circuitry for generating a response based at least in part on the comparison.

**[0154]** The implantable device **102** can include, but is not limited to, one or more processors configured to perform a comparison of the at least one characteristic associated with the tissue proximate the first outer surface to stored reference data following delivery of the sterilizing stimulus, and to generate a response based at least in part on the comparison. In an embodiment, the generated response can include, but is not limited to, at least one of a response signal, a control signal, a change to a sterilizing stimulus parameter (e.g., an electrical sterilizing stimulus, an electromagnetic sterilizing stimulus, an ultrasonic sterilizing stimulus, or a thermal sterilizing stimulus), a change in an excitation intensity, a change in an excitation frequency, a change in an excitation pulse frequency, a change in an excitation pulse ratio, a change in an excitation pulse intensity, a change in an excitation pulse duration time, a change in an excitation pulse repetition rate, a change to a sterilizing stimulus spatial pattern parameter (e.g., an electrical sterilizing stimulus spatial pattern parameter, an electromagnetic sterilizing stimulus spatial pattern parameter, or a thermal sterilizing stimulus spatial pattern parameter), or a change in a sterilizing stimulus delivery regiment parameter (e.g., an electrical sterilizing stimulus delivery regiment parameter, an electromagnetic sterilizing stimulus delivery regiment parameter, an ultrasonic sterilizing stimulus delivery regiment parameter, or a thermal sterilizing stimulus delivery regiment parameter).

**[0155]** The system **100** can include, but is not limited to, a physiological characteristic sensor component **810**. In an embodiment, the physiological characteristic sensor component **810** is configured to perform a comparison of the determined at least one physiological characteristic of the biological subject to stored reference data, and to generate a response based at least in part on the comparison. The implantable device **102** can include, but is not limited to, one or more processors configured to perform a comparison of the determined at least one physiological characteristic of the biological subject to stored reference data, and to generate a response based at least in part on the comparison.

**[0156]** The system **100** can include, one or more implantable devices **102** including for example, but is not limited to, circuitry for obtaining information, and circuitry for storing the obtained information. In an embodiment, the circuitry for obtaining information includes circuitry for obtaining information associated with a delivery of the sterilizing stimulus. In an embodiment, the circuitry for obtaining information

includes circuitry for obtaining at least one of a command stream, a software stream, or a data stream. The implantable device **102** can include, but is not limited to, one or more processors configured to perform a comparison of at least one physiological characteristic of a biological subject to the obtained information, and to generate a response based at least in part on the comparison.

**[0157]** Referring to FIG. 9, the system **100** can include, one or more implantable devices **102** including for example, but not limited to, at least one receiver **904** configured to acquire information. In an embodiment, the at least one receiver **904** is configured to acquire information associated with a delivery of the sterilizing stimulus. In an embodiment, the at least one receiver **904** is configured to acquire data. In an embodiment, the at least one receiver **904** is configured to acquire software. In an embodiment, the at least one receiver **904** is configured to receive data from one or more distal sensors. In an embodiment, the at least one receiver **904** is configured to receive stored reference data.

**[0158]** The system **100** can include, one or more implantable devices **102** including for example, but not limited to, circuitry for providing information. In an embodiment, the circuitry for providing information includes circuitry for providing status information regarding the implantable device. In an embodiment, the circuitry for providing information includes circuitry for providing information regarding at least one characteristic associated with a tissue proximate the first outer surface. The system **100** can include, one or more implantable devices **102** including for example, but not limited to, at least one transmitter **906** configured to send information. The system **100** can include, one or more implantable devices **102** including for example, but not limited to, circuitry for transmitting information.

**[0159]** The system **100** can include, one or more implantable devices **102** including for example, but not limited to, one or more cryptographic logic components **908**. In an embodiment, at least one of the one or more cryptographic logic components **908** is configured to implement at least one cryptographic process, or cryptographic logic, or combinations thereof. Examples of a cryptographic process include, but are not limited to one or more process associated with cryptographic protocols, decryption protocols, encryption protocols, regulatory compliance protocols (e.g., FDA regulatory compliance protocols, or the like), regulatory use protocols, authentication protocols, authorization protocols, delivery protocols, activation protocols, encryption protocols, decryption protocols, and the like. Examples of a cryptographic logic include one or more crypto-algorithms signal-bearing media, crypto controllers (e.g., crypto-processors), cryptographic modules (e.g., hardware, firmware, or software, or combinations thereof for implementing cryptographic logic, or cryptographic processes), and the like.

**[0160]** The system **100** can include, but is not limited to, one or more modules **910** optionally operable for communication with one or more user interfaces **912** operable for relaying user output and/or input **914**. Module **910** comprises one or more instances of (electrical, electromechanical, software-implemented, firmware-implemented, or other control) devices **916**. Device **916** may comprise one or more instances of memory, processors, ports, valves, antennas, power, or other supplies; logic modules or other signaling modules; gauges or other such active or passive detection components;

or piezoelectric transducers, shape memory elements, micro-electro-mechanical system (MEMS) elements, or other actuators.

[0161] FIG. 10 shows an example of a method 1000.

[0162] At 1010, the method 1000 includes sending information to an implantable device 102, prior, during, or after delivery of a sterilizing stimulus, in vivo, to tissue proximate a first outer surface 104 of the implantable device 102. In an embodiment, sending information to an implantable device includes sending information to an implantable device, prior, during, or after delivery of at least one of an electrical sterilizing stimulus, an electromagnetic sterilizing stimulus, an ultrasonic sterilizing stimulus, or a thermal sterilizing stimulus.

[0163] At 1020, the method 1000 includes generating a response based on the sent information. At 1022, generating the response may include at least one of generating a response signal, activating a computer-implemented method, activating an interactive user interface, or activating a display. At 1024, generating the response may include at least one of activating an authorization protocol display, activating an authentication protocol display, activating a software update protocol display, activating a data transfer protocol display, activating an infection sterilization diagnostic protocol display.

[0164] FIG. 11 shows an example of a method 1100.

[0165] At 1110, the method 1100 includes sending information to an implantable device that includes: a first outer surface 104, an actively-controllable excitation component 106 configured to deliver an electrical sterilizing stimulus, in vivo, to tissue proximate the first outer surface 104 of the implantable device 102, and a controller 130 communicatively coupled to the actively-controllable excitation component 106. At 1112, sending information may include sending at least one of a command, software, data, or a code. At 1114, sending information may include sending information associated with at least one of an authentication protocol, an authorization protocol, a sterilizing stimulus delivery protocol, an activation protocol, an encryption protocol, or a decryption protocol. In an embodiment, sending information may include sending information associated with at least one of an electrical sterilizing stimulus delivery protocol, an electromagnetic sterilizing stimulus delivery protocol, an ultrasonic sterilizing stimulus delivery protocol, or a thermal sterilizing stimulus delivery protocol.

[0166] At 1116, sending information may include sending at least one of an authorization instruction, an authentication instruction, a prescription dosing instruction, a sterilizing stimulus administration instruction, or a prescribed regimen instruction. At 1118, sending information may include sending at least one of an instruction stream, an encrypted data stream, an authentication data stream, or an authorization data stream. At 1120, sending information may include sending at least one of an activation code, an error code, a command code, or an authorization code. In an embodiment, sending information may include sending at least one of patient information, sensor information, sensed data, physiological sensor data, or physiological reference data.

[0167] At 1122, sending information may include sending at least one of a sterilizing stimulus delivery regimen parameter, a spaced-apart sterilizing stimulus delivery pattern parameter, a spatial electric field modulation parameter, a spatial electric field magnitude parameter, a spatial electric field distribution parameter, an ON-rate, or an OFF-rate. At

1124, sending information may include sending information associated with at least one of a scaffold-forming material delivery pattern parameter, a scaffold-forming material delivery regimen parameter, or a scaffold-forming material delivery rate parameter. In an embodiment, sending information may include sending information associated with at least one of an electrical sterilizing stimulus delivery pattern parameter, an electromagnetic sterilizing stimulus delivery pattern parameter, an ultrasonic sterilizing stimulus delivery pattern parameter or a thermal sterilizing stimulus delivery pattern parameter. In an embodiment, sending information may include sending information associated with at least one of an electrical sterilizing stimulus delivery regimen parameter, an electromagnetic sterilizing stimulus delivery regimen parameter, an ultrasonic sterilizing stimulus delivery regimen parameter or a thermal sterilizing stimulus delivery regimen parameter.

[0168] At 1130, the method 1100 may include receiving information from the implantable device 102. At 1132, receiving information from the implantable device 102 may include receiving implantable device information, patient information, user information, sterilizing stimulus delivery information, stored information, sterilization regimen information, regulatory compliance information, sensor information, or implantable device use information. At 1134, receiving information from the implantable device 102 may include receiving regulatory compliance information or regulatory use information. In an embodiment, receiving information may include receiving sensor data. In an embodiment, receiving information may include receiving a control signal. In an embodiment, receiving information may include includes receiving a request for transmission of information. In an embodiment, receiving information may include receiving a request for transmission of at least one of data, a command, an authorization, an update, or a code.

[0169] FIG. 12 shows an example of a method 1200.

[0170] At 1210, the method 1200 includes sending a first information stream to an implantable device 102. At 1212, sending the first information stream may include includes sending information associated with at least one of a scaffold-forming material delivery pattern parameter, a scaffold-forming material delivery regimen parameter, or a scaffold-forming material delivery rate parameter. At 1214, sending the first information stream may include sending information associated with at least one of a cryptographic protocol, a decryption protocol, an encryption protocol, a regulatory compliance protocol, or regulatory use protocol.

[0171] At 1220, the method 1200 includes sending a second information stream to the implantable device 102 based on a response to the sent first information stream. At 1222, sending the second information stream may include sending information associated with at least one of a scaffold-forming material delivery pattern parameter, a scaffold-forming material delivery regimen parameter, or a scaffold-forming material delivery rate parameter. At 1224, sending the second information stream may include sending information associated with at least one of a cryptographic protocol, a decryption protocol, an encryption protocol, a regulatory compliance protocol, or regulatory use protocol. At 1226, sending the second information stream may include sending information associated with at least one of a sterilizing stimulus delivery regimen parameter, a spaced-apart sterilizing stimulus delivery pattern parameter, a spatial electric field modulation

parameter, a spatial electric field magnitude parameter, or a spatial electric field distribution parameter.

[0172] FIG. 13 shows an example of a method 1300.

[0173] At 1310, the method 1300 includes receiving information from an implantable device 102 that includes: a first outer surface 104, an actively-controllable excitation component 106 configured to deliver a sterilizing stimulus, in vivo, to tissue proximate the first outer surface of the implantable device 102, and a controller 130 communicatively coupled to the actively-controllable excitation component. At 1312, receiving information may include receiving at least one of a command, an update, data, or a code. At 1314, receiving information may include receiving information associated with at least one of an illumination pattern an excitation intensity, an excitation frequency, an excitation pulse frequency, an excitation pulse ratio, an excitation pulse intensity, an excitation pulse duration time, an excitation pulse repetition rate, an ON-rate, or an OFF-rate. At 1316, receiving information may include receiving information associated with an electrical sterilizing stimulus delivery regimen. At 1318, receiving information may include receiving information associated with at least one of a spaced-apart electrical sterilizing stimulus delivery pattern parameter, a spatial electric field modulation parameter, a spatial electric field magnitude parameter, or a spatial electric field distribution parameter. In an embodiment, receiving information may include receiving sensor data. In an embodiment, receiving information may include receiving a control signal. In an embodiment, receiving information may include receiving a request for transmission of information. In an embodiment, receiving information may include receiving a request for transmission of at least one of data, a command, an authorization, an update, or a code.

[0174] At 1320, the method 1300 may include generating a response based on the received information. At 1322, generating the response may include generating at least one of a response signal, an authentication response, an authorization response.

[0175] At 1324, generating the response may include at least one of storing at least one parameter associated with the received information, storing at least a portion of the received information, or decrypting at least a portion of the received information. At 1326, generating the response may include at least one of initiating a cryptographic protocol, initiating a decryption protocol, or initiating an encryption protocol. In an embodiment, generating the response may include generating at least one of a control signal, data, a command, an authorization, an update, or a code.

[0176] FIGS. 14A and 14B show an example of a method 1400.

[0177] At 1410, the method 1400 includes providing one or more parameters associated with the actively-controlled delivery of a sterilizing stimulus to an implantable device 102. In an embodiment, providing the one or more parameters includes providing information to the implantable device, the information associated with the actively-controlled delivery of at least one of an electrical sterilizing stimulus, an electromagnetic sterilizing stimulus, an ultrasonic sterilizing stimulus, or a thermal sterilizing stimulus, in vivo, to tissue proximate the implantable device. In an embodiment, providing the one or more parameters includes providing information associated with the actively-controlled delivery of an electrical stimulus, in vivo, to tissue proximate a first outer surface of the implantable device. At 1412, providing the one or more

parameters may include providing information associated with the actively-controlled delivery of an electromagnetic stimulus, in vivo, to tissue proximate a first outer surface of the implantable device 102. At 1414, providing the one or more parameters may include providing information associated with at least one of an illumination pattern an excitation intensity, an excitation frequency, an excitation pulse frequency, an excitation pulse ratio, an excitation pulse intensity, an excitation pulse duration time, an excitation pulse repetition rate, an ON-rate, or an OFF-rate. At 1416, providing the one or more parameters may include providing one or more parameters associated with an electrical sterilizing stimulus delivery regimen. At 1418, providing the one or more parameters may include providing one or more parameters associated with at least one of a spaced-apart electrical sterilizing stimulus delivery pattern parameter, a spatial electric field modulation parameter, a spatial electric field magnitude parameter, or a spatial electric field distribution parameter. In an embodiment, providing the one or more parameters includes providing information associated with the actively-controlled delivery of an ultrasonic stimulus, in vivo, to tissue proximate a first outer surface of the implantable device. In an embodiment, providing the one or more parameters includes providing information associated with the actively-controlled delivery of a thermal stimulus, in vivo, to tissue proximate a first outer surface of the implantable device. In an embodiment, providing the one or more parameters includes providing information associated with a spatial-pattern of the sterilizing stimulus. In an embodiment, providing the one or more parameters includes providing information associated with a spatial-pattern distribution of the sterilizing stimulus. In an embodiment, providing the one or more parameters includes providing information associated with a temporal-pattern of the sterilizing stimulus. In an embodiment, providing the one or more parameters includes providing the one or more parameters based at least in part on obtained information.

[0178] At 1420 the method 1400 may includes providing information to the implantable device 102 based on a generated response to the provided one or more parameters. In an embodiment, providing the one or more parameters includes providing the one or more parameters based at least in part on obtained information. In an embodiment, providing the one or more parameters includes providing the one or more parameters in response to the obtained information.

[0179] At 1430, the method 1400 may include obtaining information associated with the at least one physiological characteristic associated with a biological subject from the implantable device 102. At 1432, obtaining information may include obtaining one or more parameters associated with at least one of a temperature, an impedance, a sodium level, a density, a glucose level, a cholesterol level, a triglyceride level, a hormone level, a blood oxygen level, a pulse rate, a blood pressure, or a respiratory rate associated with the biological subject. At 1434, obtaining information may include obtaining one or more hematological parameters. At 1436, obtaining information may include obtaining one or more hematological parameters associated with a hematological abnormality. At 1438, obtaining information may include obtaining one or more parameters associated with at least one of neutropenia, neutrophilia, thrombocytopenia, disseminated intravascular coagulation, bacteremia, or viremia. At 1440, obtaining information may include obtaining one or more parameters associated with at least one of an infection marker, an inflammation marker, an infective stress

marker, or a sepsis marker. At **1442**, obtaining information may include obtaining one or more parameters associated with at least one of a red blood cell count, a leukocyte count, a myeloid count, an erythrocyte sedimentation rate, or a change of C—reactive protein level. At **1444**, obtaining information may include obtaining one or more parameters associated with at least one of a cytokine plasma concentration or an acute phase protein plasma concentration. At **1446**, obtaining information may include obtaining one or more parameters associated with at least one of an infection indicator, an inflammation indicator, an infective stress indicator, or a sepsis indicator. At **1448**, obtaining information may include obtaining one or more parameters associated with at least one of an infection, an inflammation, an infective stress, or a sepsis. In an embodiment, obtaining information may include obtaining one or more parameters associated with at least one of an infection, an inflammation, an infective stress, or a sepsis.

[**0180**] FIG. **15** shows an example of a method **1500**.

[**0181**] At **1510**, the method **1500** includes providing a first information to an implantable device **102**. At **1520**, the method **1500** includes obtaining a second information from the implant based on a response to the first information. At **1530**, the method **1500** includes providing information to the implant based on the second information.

[**0182**] FIG. **16** shows an example of a method **1600**.

[**0183**] At **1610**, the method **1600** includes receiving information from an implantable device **102**, during delivery of a sterilizing stimulus, in vivo, to tissue proximate a first outer surface of the implantable device **102**. At **1620**, the method **1600** includes generating a response based on the received information.

[**0184**] FIG. **17** shows an example of a method **1700**.

[**0185**] At **1710**, the method **1700** includes receiving information from an implantable device **102**, after delivery of a sterilizing stimulus, in vivo, to tissue proximate a first outer surface of the implantable device **102**. At **1720**, the method **1700** includes generating a response based on the received information.

[**0186**] FIG. **18** shows an example of a method **1800**.

[**0187**] At **1810**, the method **1800** includes receiving information from an implantable device **102**, before delivery of a sterilizing stimulus, in vivo, to tissue proximate a first outer surface of the implantable device **102**. At **1820**, the method **1800** includes generating a response based on the received information. At **1822**, generating the response may include activating a third-party device. At **1824**, generating the response may include activating an authorization protocol. At **1826**, generating the response may include activating an authentication protocol. At **1828**, generating the response may include activating a software update protocol. At **1830**, generating the response may include activating a data transfer protocol. At **1832**, generating the response may include activating an infection sterilization diagnostic protocol.

[**0188**] FIG. **19** shows a system **1900** in which one or more methodologies or technologies may be implemented such as, for example, actively, sensing, treating, or preventing an infection (e.g., an implant-associated infection, hematogenous implant-associated infection, and the like), a hematological abnormality, and the like, or for implementing any of the disclosed methods or processes.

[**0189**] The system **1900** can include, but is not limited to, one or more implantable medical devices **1902**. In an embodiment, the implantable medical device **1902** includes, but is

not limited to, a body having at least one outer surface **104**, and one or more disinfecting agent assemblies **1906** including at least one disinfecting active agent reservoir **1908**. In an embodiment, the disinfecting agent assembly **1906** is configured to deliver at least one disinfecting agent **1910** from the at least one disinfecting active agent reservoir **1908** to tissue proximate the at least one outer surface **104** of the implantable medical device **1902**. In an embodiment, the disinfecting agent assembly **1906** is configured to deliver the at least one disinfecting agent **1910** in a spatially-patterned distribution.

[**0190**] In an embodiment, the disinfecting agent assembly **1906** is configured to deliver at least one energy-activateable disinfecting agent **1912** from the at least one disinfecting active agent reservoir **1908** to tissue proximate the at least one outer surface **104** of the implantable medical device **1902**. In an embodiment, the disinfecting agent assembly **1906** is configured to deliver the at least one energy-activateable disinfecting agent **1912** in a spatially-patterned distribution.

[**0191**] Among disinfecting agents, examples include, but are not limited to, energy (e.g., chemical energy, electrical resistance, laser energy, microwave energy, optical energy, radio frequency energy, sonic energy, thermal energy, thermal resistance heating energy or ultrasonic energy, or the like)-activateable disinfecting agents, and the like. Non-limiting examples of energy-activateable disinfecting agents include radiation absorbers, light energy absorbers, X-ray absorbers, photoactive agents, and the like. Non-limiting examples of photoactive agents include, but are not limited to photoactive antimicrobial agents (e.g., eudistomin, photoactive porphyrins, photoactive TiO<sub>2</sub>, antibiotics, silver ions, antibodies, nitric oxide, and the like), photoactive antibacterial agents, photoactive antifungal agents, and the like.

[**0192**] Further examples of disinfecting agents include, but are not limited to, triplet excited-state photosensitizers, reactive oxygen species, reactive nitrogen species, any other inorganic or organic ion or molecules that include oxygen ions, free radicals, peroxides, or the like.

[**0193**] In an embodiment, the at least one energy-activateable disinfecting agent includes at least one photoactive agent, or a metabolic precursor thereof. In an embodiment, the at least one energy-activateable disinfecting agent includes at least one X-ray absorber. In an embodiment, the at least one energy-activateable disinfecting agent includes at least one radiation absorber.

[**0194**] Further non-limiting examples of disinfecting agents include compounds, molecules, or treatments that elicit a biological response from any biological subject. Further non-limiting examples of disinfecting agents include therapeutic agents (e.g., antimicrobial therapeutic agents), pharmaceuticals (e.g., a drug, a therapeutic compound, pharmaceutical salts, and the like) non-pharmaceuticals (e.g., a cosmetic substance, and the like), nutraceuticals, antioxidants, phytochemicals, homeopathic agents, and the like. Further non-limiting examples of disinfecting agents include peroxidases (e.g., haloperoxidases such as chloroperoxidase, and the like), oxidoreductase (e.g., myeloperoxidase, eosinophil peroxidase, lactoperoxidase, and the like) oxidases, and the like.

[**0195**] Further non-limiting examples of disinfecting agents include one or more pore-forming toxins. Non limiting Examples of pore-forming toxins include beta-pore-forming toxins, e.g., hemolysin, Panton-Valentine leukocidin S, aerolysin, Clostridial epsilon-toxin; binary toxins, e.g., anthrax, C.

*perfringens* lota toxin, *C. difficile* cytolethal toxins; cholesterol-dependent cytolysins; pneumolysin; small pore-forming toxins; and gramicidin A.

[0196] Further non-limiting examples of disinfecting agents include one or more pore-forming antimicrobial peptides. Antimicrobial peptides represent an abundant and diverse group of molecules that are naturally produced by many tissues and cell types in a variety of invertebrate, plant and animal species. The amino acid composition, amphipathicity, cationic charge and size of antimicrobial peptides allow them to attach to and insert into microbial membrane bilayers to form pores leading to cellular disruption and death. More than 800 different antimicrobial peptides have been identified or predicted from nucleic acid sequences, a subset of which have are available in a public database (see, e.g., Wang & Wang, *Nucleic Acids Res.* 32:D590-D592, 2004); <http://aps.unmc.edu/AP/main.php>, which is incorporated herein by reference). More specific examples of antimicrobial peptides include, but are not limited to, anionic peptides, e.g., maximin H5 from amphibians, small anionic peptides rich in glutamic and aspartic acids from sheep, cattle and humans, and dermcidin from humans; linear cationic alpha-helical peptides, e.g., cecropins (A), andropin, moricin, ceratotoxin, and melittin from insects, cecropin P1 from *Ascaris* nematodes, magainin (2), dermaseptin, bombinin, brevinin-1, esculentins and buforin II from amphibians, pleurocidin from skin mucous secretions of the winter flounder, seminalplasmin, BMAP, SMAP (SMAP29, ovispirin), PMAP from cattle, sheep and pigs, CAP 18 from rabbits and LL37 from humans; cationic peptides enriched for specific amino acids, e.g., praline-containing peptides including abaecin from honeybees, praline- and arginine-containing peptides including apidaecins from honeybees, drosocin from *Drosophila*, pyrrhocoricin from European sap-sucking bug, bactenecins from cattle (Bac7), sheep and goats and PR-39 from pigs, praline- and phenylalanine-containing peptides including prophenin from pigs, glycine-containing peptides including hymenoptaecin from honeybees, glycine- and praline-containing peptides including coleopteracin and holotricin from beetles, tryptophan-containing peptides including indolicidin from cattle, and small histidine-rich salivary polypeptides, including histatins from humans and higher primates; anionic and cationic peptides that contain cysteine and from disulfide bonds, e.g., peptides with one disulphide bond including brevinins, peptides with two disulfide bonds including alpha-defensins from humans (HNP-1, HNP-2, cryptidins), rabbits (NP-1) and rats, beta-defensins from humans (HBD1, DEFB118), cattle, mice, rats, pigs, goats and poultry, and rhesus theta-defensin (RTD-1) from rhesus monkey, insect defensins (defensin A); and anionic and cationic peptide fragments of larger proteins, e.g., lactoferricin from lactoferrin, casocidin 1 from human casein, and antimicrobial domains from bovine alpha-lactalbumin, human hemoglobin, lysozyme, and ovalbumin (see, e.g., Brogden, *Nat. Rev. Microbiol.* 3:238-250, 2005, which is incorporated herein by reference).

[0197] Further non-limiting examples of disinfecting agents include antibacterial drugs. Non-limiting examples of antibacterial drugs include beta-lactam compounds such as penicillin, methicillin, nafcillin, oxacillin, cloxacillin, dicloxacillin, ampicillin, ticarcillin, amoxicillin, carbenicillin, and piperacillin; cephalosporins and cephamycins such as cefadroxil, cefazolin, cephalixin, cephalothin, cephalirin, cephradine, cefaclor, cefamandole, cefonicid, cefuroxime, cefprozil, loracarbef, ceforanide, cefoxitin, cefinetazole,

cefotetan, cefoperazone, cefotaxime, ceftazidime, ceftizoxime, ceftriaxone, cefixime, cefpodoxime, proxetil, cefdinir, cefditoren, pivoxil, ceftibuten, moxalactam, and cefepime; other beta-lactam drugs such as aztreonam, clavulanic acid, sulbactam, tazobactam, ertapenem, imipenem, and meropenem; other cell wall membrane active agents such as vancomycin, teicoplanin, daptomycin, fosfomycin, bacitracin, and cycloserine; tetracyclines such as tetracycline, chlortetracycline, oxytetracycline, demeclocycline, methacycline, doxycycline, minocycline, and tigecycline; macrolides such as erythromycin, clarithromycin, azithromycin, and telithromycin; aminoglycosides such as streptomycin, neomycin, kanamycin, amikacin, gentamicin, tobramycin, sisomicin, and netilmicin; sulfonamides such as sulfacytine, sulfisoxazole, silfamethizole, sulfadiazine, sulfamethoxazole, sulfapyridine, and sulfadoxine; fluoroquinolones such as ciprofloxacin, gatifloxacin, gemifloxacin, levofloxacin, lomefloxacin, moxifloxacin, norfloxacin, and ofloxacin; antimycobacteria drugs such as isoniazid, rifampin, rifabutin, rifapentine, pyrazinamide, ethambutol, ethionamide, capreomycin, clofazimine, and dapsone; and miscellaneous antimicrobials such as colistimethate sodium, methenamine hippurate, methenamine mandelate, metronidazole, mupirocin, nitrofurantoin, polymyxin B, clindamycin, chloramphenicol, quinupristin-dalfopristin, linezolid, spectinomycin, trimethoprim, pyrimethamine, and trimethoprim-sulfamethoxazole.

[0198] Further non-limiting examples of disinfecting agents include antifungal agents. Non-limiting examples of antifungal agents include anidulafungin, amphotericin B, butaconazole, butenafine, caspofungin, clotrimazole, econazole, fluconazole, flucytosine, griseofulvin, itraconazole, ketoconazole, miconazole, micafungin, naftifine, natamycin, nystatin, oxiconazole, sulconazole, terbinafine, terconazole, tioconazole, tolnaftate, and/or voriconazole.

[0199] Further non-limiting examples of disinfecting agents include anti-parasite agents. Non-limiting examples of anti-parasite agents include antimalaria drugs such as chloroquine, amodiaquine, quinine, quinidine, mefloquine, primaquine, sulfadoxine-pyrimethamine, atovaquone-proguanil, chloroguanil-dapsone, proguanil, doxycycline, halofantrine, lumefantrine, and artemisinins; treatments for amebiasis such as metronidazole, iodoquinol, paromomycin, diloxanide furoate, pentamidine, sodium stibogluconate, emetine, and dehydroemetine; and other anti-parasite agents such as pentamidine, nitazoxanide, suramin, melarsoprol, eflornithine, nifurtimox, clindamycin, albendazole, and tinidazole.

[0200] In an embodiment, the antimicrobial agent may be an antimicrobial peptide. Amino acid sequence information for a subset of these may be found as part of a public database (see, e.g., Wang & Wang, *Nucleic Acids Res.* 32:D590-D592, 2004); <http://aps.unmc.edu/AP/main.php>, which is incorporated herein by reference). Alternatively, a phage library of random peptides may be used to screen for peptides with antimicrobial properties against live bacteria, fungi and/or parasites. The DNA sequence corresponding to an antimicrobial peptide may be generated ex vivo using standard recombinant DNA and protein purification techniques.

[0201] In an embodiment, the disinfecting agents include, but are not limited to oxidizing chemicals suitable to disrupt or destroy cell membranes. For example, some oxidizing chemicals may withdraw electrons from a cell membrane



causing it to, for example, become destabilized. Destroying the integrity of cell membranes of, for example, a pathogen may lead to cell death.

[0202] The at least one active agent reservoir **1908** can include, for example, but not limited to an acceptable carrier. In an embodiment, the at least one energy-activateable disinfecting agent **1912** is carried by, encapsulated in, or forms part of, an energy-sensitive (e.g., energy-activateable), carrier, vehicle, vesicle, pharmaceutically vehicle, pharmaceutically carrier, pharmaceutically acceptable vehicle, pharmaceutically acceptable carrier, or the like.

[0203] Non-limiting examples of carriers include any matrix that allows for transport of, for example, a disinfecting agent across any tissue, cell membranes, and the like of a biological subject, or that is suitable for use in contacting a biological subject, or that allows for controlled release formulations of the compositions disclosed herein. Further non-limiting examples of carriers include at least one of creams, liquids, lotions, emulsions, diluents, fluid ointment bases, gels, organic and inorganic solvents, degradable or non-degradable polymers, pastes, salves, vesicle, and the like. Further non-limiting examples of carriers include cyclic oligosaccharides, ethosomes, hydrogels, liposomes, micelle, microspheres, nisomes, non-ionic surfactant vesicles, organogels, phospholipid surfactant vesicles, phospholipid surfactant vesicles, transfersomes, virosomes. Further non-limiting examples of energy-sensitive carriers and the like include electrical energy-sensitive, light sensitive, pH-sensitive, ion-sensitive, sonic energy sensitive, ultrasonic energy sensitive carriers.

[0204] In an embodiment, the at least one energy-activateable disinfecting agent **1912** is carried by energy-sensitive vesicles (e.g., energy-sensitive cyclic oligosaccharides, ethosomes, hydrogels, liposomes, micelles, microspheres, nisomes, non-ionic surfactant vesicles, organogels, phospholipid surfactant vesicles, transfersomes, virosomes, and the like.). In an embodiment, at least one of the one or more energy-emitting elements **108** is configured to provide energy of a character and for a time sufficient to liberate at least a portion of the disinfecting agent carried by the energy-sensitive vesicles.

[0205] In an embodiment, the at least one energy-activateable disinfecting agent includes at least one active agent that selectively targets bacteria. For example, in an embodiment, the at least one energy-activateable disinfecting agent **1912** includes at least one bacteriophage that may, for example, selectively target bacteria. Bacteriophages generally comprise an outer protein hull enclosing genetic material. The genetic material can be ssRNA, dsRNA, ssDNA, or dsDNA. Bacteriophages are generally smaller than the bacteria they destroy generally ranging from about 20 nm to about 200 nm. Non-limiting examples of bacteriophages include T2, T4, T6, phiX-174, MS2, and the like).

[0206] In an embodiment, the implantable medical device **1902** includes a plurality of spaced apart release ports **1914** adapted to deliver the at least one energy-activateable disinfecting agent **1912** in a spatially-patterned distribution. In an embodiment, the implantable medical device **1902** includes a plurality of spaced apart controllable-release ports **1916** adapted to deliver the at least one energy-activateable disinfecting agent **1912** in a spatially-patterned distribution. In an embodiment, the controller is operably coupled to the disinfecting agent assembly and configured to control at least one of a disinfecting agent delivery rate, a disinfecting agent

delivery amount, a disinfecting agent delivery composition, a port release rate, a port release amount, or a port release pattern. In an embodiment, the controller is operably coupled to the disinfecting agent assembly and configured to actively control one or more of the plurality of spaced apart release ports.

[0207] In an embodiment, the disinfecting agent assembly **1906** is configured to deliver at least one energy-activateable steroid to tissue proximate the at least one outer surface **104** of the implantable medical device **1902**.

[0208] In an embodiment, the implantable medical device **1902** includes for example, but not limited to, one or more energy-emitting elements **108**. In an embodiment, a controller **130** communicatively coupled to the one or more energy-emitting elements **108**, and is configured to regulate at least one of an illumination intensity, an energy-emitting pattern, a peak emission wavelength, an ON-pulse duration, an OFF-pulse duration, or a pulse frequency of the one or more energy-emitting elements **108**. In an embodiment, the one or more energy-emitting elements **108** include at least one of a laser, a laser diode, a light-emitting diode, an arc flashlamp, or a continuous wave bulb. In an embodiment, the one or more energy-emitting elements **108** include at least one of a light-emitting diode, a quantum dot, an organic light-emitting diode, or a polymer light-emitting diode.

[0209] In an embodiment, the one or more energy-emitting elements **108** are configured to emit electromagnetic radiation having a peak emission wavelength in the x-ray, ultraviolet, visible, infrared, near infrared, microwave, or radio frequency spectrum, or combinations thereof. In an embodiment, the one or more energy-emitting elements **108** are operable to emit a sufficient amount of electromagnetic radiation to increase the temperature of at least a portion of the tissue proximate the at least one outer surface **104** of the implantable medical device **1902** by about 5° C. to about 20° C. In an embodiment, the one or more energy-emitting elements are operable to emit optical energy having one or more peak emission wavelengths in the infrared, visible, or ultraviolet spectrum, or combinations thereof.

[0210] In an embodiment, the one or more energy-emitting elements are configured to provide a spatially-patterned sterilizing stimulus. In an embodiment, the one or more energy-emitting elements are configured to provide a sterilizing stimulus pattern comprising at least a first region and a second region, the second region having at least one of an illumination intensity, an energy-emitting pattern, a peak emission wavelength, an ON-pulse duration, an OFF-pulse duration, or a pulse frequency different than the first region.

[0211] In an embodiment, it may be possible to, for example, monitor the delivery of the one or more disinfecting agents. In an embodiment, it may be possible to, for example, detect the concentration or location of the one or more disinfecting agents within tissue proximate the one or more implantable medical devices **1902**. In an embodiment, it may be possible to, for example, detect the concentration or location of the one or more disinfecting agents within tissue proximate the one or more implantable medical devices **1902** prior, during, or after delivery, of a sterilizing stimulus. In an embodiment, it may be possible to, for example, detect a spatially-patterned distribution of the one or more disinfecting agents using one or more tracer agents.

[0212] The system **1900** can include, but is not limited to, one or more tracer agent delivery assemblies configured to deliver one or more tracer agents. In an embodiment, the



disinfecting agent assembly **1906** is configured to deliver one or more tracer agents. In an embodiment, disinfecting agent assembly **1906** is further configured to concurrently or sequentially deliver one or more tracer agents and one or more one energy-activateable disinfecting agents. In an embodiment, the disinfecting agent assembly **1906** is further configured to deliver one or more tracer agents for indicating the presence or concentration of one or more one energy-activateable disinfecting agents in at least a portion of tissue proximate the implantable medical device **1902**. In an embodiment, the disinfecting agent assembly **1906** is further configured to deliver one or more tracer agents for indicating the response of the one or more one energy-activateable disinfecting agents to energy emitted from the one or more energy-emitting elements **108**.

**[0213]** Among tracer agents, examples include one or more in vivo clearance agents, magnetic resonance imaging agents, contrast agents, dye-peptide compositions, fluorescent dyes, or tissue specific imaging agents. In an embodiment, the one or more tracer agent include at least one fluorescent dye. In an embodiment, the one or more tracer agent includes indocyanine green.

**[0214]** The system can include for example, but not limited to, a power source **700**, the power source **700** including at least one of a thermoelectric generator **704**, piezoelectric generator **706**, a microelectromechanical systems (MEMS) generator **708**, or a biomechanical-energy harvesting generator **710**.

**[0215]** The system **1900** can include for example, but not limited to, a power source **700**, the power source **700** electro-magnetically, magnetically, ultrasonically, optically, inductively, electrically, or capacitively-coupled to the actively-controllable excitation component. In an embodiment, the power source **700** is carried by the implantable medical device. In an embodiment, power source **700** comprises at least one of a button cell, a chemical battery cell, a fuel cell, a secondary cell, a lithium ion cell, a micro-electric patch, a nickel metal hydride cell, silver-zinc cell, a capacitor, a super-capacitor, a thin film secondary cell, an ultra-capacitor, or a zinc-air cell.

**[0216]** The system **1900** can include for example, but not limited to, one or more sensors **902** configured to determine at least one characteristic associated with the tissue proximate the at least one outer surface **104**. In an embodiment, the at least one characteristic associated with the tissue proximate the at least one outer surface **104** includes at least one of an inflammation indication parameter, an infection indication parameter, a diseased state indication parameter, or a diseased tissue indication parameter. In an embodiment, the at least one characteristic associated with the tissue proximate the at least one outer surface **104** includes at least one of an inflammation indication parameter, an infection indication parameter, a diseased state indication parameter, or a diseased tissue indication parameter. In an embodiment, the at least one characteristic associated with the tissue proximate the at least one outer surface **104** includes at least one parameter associated with an amount of energy-activateable disinfecting agent present in at least a portion of the tissue proximate the at least one outer surface **104**, a sodium ion content, a chloride content, a superoxide anion content, or a hydrogen peroxide content. In an embodiment, the at least one characteristic associated with the tissue proximate the at least one outer surface **104** includes at least one of an absorption coefficient, an extinction coefficient, or a scattering coefficient.

**[0217]** In an embodiment, the at least one characteristic associated with the tissue proximate the at least one outer surface **104** includes at least one parameter associated with an infection marker, an inflammation marker, an infective stress marker, or a sepsis marker. In an embodiment, the infection marker includes at least one of a red blood cell count, a leukocyte count, a myeloid count, an erythrocyte sedimentation rate, or a C-reactive protein level.

**[0218]** In an embodiment, the at least one characteristic associated with the tissue proximate the at least one outer surface **104** includes at least one parameter associated with a tissue water content, an oxy-hemoglobin concentration, a deoxyhemoglobin concentration, an oxygenated hemoglobin absorption parameter, a deoxygenated hemoglobin absorption parameter, a tissue light scattering parameter, a tissue light absorption parameter, a hematological parameter, or a pH level. In an embodiment, the at least one characteristic associated with the tissue proximate the at least one outer surface **104** includes at least one parameter associated with a cytokine plasma concentration or an acute phase protein plasma concentration. In an embodiment, the at least one characteristic associated with the tissue proximate the at least one outer surface **104** includes at least one parameter associated with a leukocyte level. In an embodiment, the controller is communicatively coupled to the one or more sensors **902** configured to determine the at least one characteristic associated with the tissue proximate the at least one outer surface **104**. In an embodiment, the controller is configured to perform a comparison of the at least one characteristic associated with the tissue proximate the at least one outer surface **104** to stored reference data, and to generate a response based at least in part on the comparison.

**[0219]** The system **1900** can include for example, but not limited to, one or more processors configured to perform a comparison of the at least one characteristic associated with the tissue proximate the at least one outer surface **104** to stored reference data **1918**, and to generate a response based at least in part on the comparison. In an embodiment, the generated response includes at least one parameter associated with delivery of the energy-activateable disinfecting agent **1912**. The system **1900** can include for example, but not limited to, circuitry for obtaining information; and circuitry for storing the obtained information. In an embodiment, the circuitry for obtaining information includes circuitry for obtaining information associated with a delivery of the sterilizing stimulus. In an embodiment, the circuitry for obtaining information includes circuitry for obtaining at least one of a command stream, a software stream, or a data stream. The system **1900** can include for example, but not limited to, one or more processors configured to perform a comparison of the determined at least one physiological characteristic of the biological subject to the obtained information, and to generate a response based at least in part on the comparison. The system **1900** can include for example, but not limited to, at least one receiver **1920** configured to acquire information. In an embodiment, the at least one receiver **1920** is configured to acquire at least one of instructions, information associated with a delivery of the sterilizing stimulus, acquire data, acquire software. The system **1900** can include for example, but not limited to, circuitry for providing information. In an embodiment, the circuitry for providing information includes circuitry for providing information regarding at least one characteristic associated with a tissue proximate the first

outer surface. The system **100** can include for example, but not limited to, at least one transmitter **1922** configured to send information.

[0220] FIG. **20** shows an example of a method **2000** of treating scar formation post surgery.

[0221] Following an injury to a tissue, localized release of inflammatory mediators may occur as a result of damaged endothelial cells and platelet aggregation at the site of injury. This inflammatory response is a normal part of the wound repair process, preventing infection and promoting fibrosis and wound closure. Inflammatory mediators such as transforming growth factor (TGF)  $\beta$  family, platelet-derived growth factors (PDGF), and epidermal growth factors (EGF) stimulate fibroblast proliferation and matrix secretion, and promote leukocyte recruitment. The recruited leukocytes release additional mediators such as fibroblast growth factors (FGF), vascular endothelial growth factors (VEGF), and other factors that reinforce fibroblast proliferation and differentiation, fight infection, and increase vascular permeability and ingrowth. Although important in the wound healing process, inflammatory mediators such as TGF- $\beta$  have been implicated in scar formation. Accordingly, it may be possible to attenuate scar formation by regulating the activity of mediators involved in the wound repair process.

[0222] In an embodiment, astroglial cells, in their immature, activated state, may be used to reduce secondary cell death (necrosis) glial scar formation, promote axon regeneration, or promote blood vessel growth. See e.g., U.S. Pat. No. 4,900,553. For example, in an embodiment, a method of reducing glial scar formation includes inducing apoptosis in reactive astrocytes (e.g., microglia, endothelial cells, fibroblasts, or the like), providing one or more neural stem cells, nonreactive astrocytes or the like, and providing a stimulus (an electrical an electromagnetic an ultrasonic or a thermal stimulus, or the like) of a character and duration to promote growth of the one or more neural stem cells, or nonreactive astrocytes.

[0223] At **2010**, the method **2000** includes implanting or inserting a surgical implant comprising a photoactivatable steroid composition into a biological subject. In an embodiment, implanting or inserting the surgical implant can include implanting or inserting a surgical implant comprising a photoactivatable steroid composition including one or more growth promoting materials. At **2020**, the method **2000** includes photoactivating the photoactivatable steroid composition. At **2022**, photoactivating the photoactivatable steroid composition may include controlling an actively-controllable excitation component **106** so as to deliver a sterilizing stimulus of a character and for a time sufficient to photoactivate at least a portion of the photoactivatable steroid composition. In an embodiment, photoactivating the photoactivatable steroid composition can include controlling an actively-controllable excitation component so as to deliver a sterilizing stimulus of a character and for a time sufficient to stimulate non-scarring tissue formation.

[0224] In an embodiment, the method **2000** may further include concurrently or sequentially delivering a first electrical stimulus and a second electrical stimulus, in vivo, to target tissue proximate the implanted or inserted surgical implant. In an embodiment, the first electrical stimulus or the second electric stimulus is of a character and duration to inhibit growth of tissue of a first type, and the other of the first electrical stimulus or the second electric stimulus is of a character and duration to promote growth of tissue of a sec-

ond type. In an embodiment, the method **2000** may include concurrently or sequentially delivering a first electrical stimulus and a second electrical stimulus, in vivo, to target tissue proximate the implanted or inserted surgical implant, such that the first electrical stimulus or the second electric stimulus is of a character and duration to inhibit (e.g., minimize, reduce, prevent, or the like) a scar formation process, and the other of the first electrical stimulus or the second electric stimulus is of a character and duration to promote growth of tissue. In an embodiment, the method **2000** may further include concurrently or sequentially delivering a spatially patterned electrical stimulus including a first electrical stimulus and a second electrical stimulus, in vivo, to target tissue proximate the implanted or inserted surgical implant, the first electrical stimulus or the second electric stimulus of a character and duration to inhibit scar formation in a first region proximate the implanted device and the other of the first electrical stimulus or the second electric stimulus of a character and duration to promote growth of tissue in a second region proximate the implanted, the second region differing in at least one of area, volume, or location of the first region.

[0225] FIG. **21** shows an example of a method **2100** of treating scar formation post surgery.

[0226] At **2110**, the method **2100** includes photoactivating a photoactivatable steroid composition carried by an implanted surgical implant. At **2112**, photoactivating the photoactivatable steroid composition may include activating an actively-controllable excitation component **106** to deliver a space-apart light energy patterned having a sufficient strength or duration to photoactivate at least a portion of the photoactivatable steroid composition.

[0227] Referring to FIG. **22**, a powered surgical implant **2202** can include for example, but not limited to, a plurality of electrodes **118**. In an embodiment, the plurality of electrodes **188** are configured to energize an aqueous salt composition in the presence of an applied potential. The powered surgical implant **2202** can include for example, but not limited to, a power source **700** electromagnetically, magnetically, ultrasonically, optically, inductively, electrically, or capacitively to one or more of the plurality of electrodes **118**. In an embodiment, the power source **700** is configured to deliver a pulsed nondestructive field through tissue of the biological subject that is adjacent to the plurality of electrodes.

[0228] The powered surgical implant **2202** can include for example, but not limited to, a control means **2206** for operably coupling to the plurality of electrodes **118**. In an embodiment, the control means **2206** is adapted to apply a potential across the plurality of electrodes **2206** from the power source **700**. In an embodiment, the applied potential is sufficient to produce superoxide water from an aqueous salt composition proximate the plurality of electrodes **118** when the powered surgical implant **2202** is implanted within a biological subject. In an embodiment, the applied potential is sufficient to produce at least one of a triplet excited-state specie, a reactive oxygen specie, a reactive nitrogen specie, a free radical, a peroxide, or any other inorganic or organic ion or molecules that include oxygen ions.

[0229] In an embodiment, the control means **2206** is operable to control at least one of a spaced-apart electrical sterilizing stimulus delivery pattern component **2206**, a spaced-apart electrical sterilizing stimulus delivery pattern component **2208**, a spatial electric field modulation component **2210**, a spatial electric field distribution component

**2212**, a spatial illumination field modulation component **2214**, or an electrical sterilizing stimulus delivery regimen component **2216**.

[0230] The powered surgical implant **2202** can include for example, but not limited to, at least one active agent reservoir **2209** for storing a superoxide-forming composition.

[0231] The powered surgical implant **2202** can include for example, but not limited to one or more release ports configured to deliver a superoxide-forming composition stored in the active agent reservoir. For example, the powered surgical implant **2202** can include for example, but not limited to one or more controllable-release ports **2211** configured to deliver a superoxide-forming composition stored in the active agent reservoir. In an embodiment, the superoxide-forming composition is an aqueous salt composition. In an embodiment, one or more electrodes of the plurality of electrodes **2206** include a titanium or titanium alloy coating. In an embodiment, the powered surgical implant **2202** comprises a cerebrospinal fluid shunt (FIG. 23). In an embodiment, the powered surgical implant comprises an artificial joint (FIG. 2 is an example of a hip joint implant). The powered surgical implant **2202** can include for example, but not limited to, a first outer coating **2213**, the first outer coating including a superoxide-forming composition.

[0232] The powered surgical implant **2202** can include for example, but not limited to, one or more outer coatings. In an embodiment, the powered surgical implant **2202** can include a first outer coating including, for example, but not limited to, a self-cleaning coating composition.

[0233] In an embodiment, the control means **2206** is adapted to apply a potential across the plurality of electrodes **2206** having parameters selected to produce superoxide species in an interstitial fluid proximate the plurality of electrodes when the powered surgical implant **2202** is implanted within the biological subject. In an embodiment, the applied potential is sufficient to produce superoxide species in an interstitial fluid proximate the plurality of electrodes **2206** when the powered surgical implant **2202** is implanted within the biological subject.

[0234] Referring to FIG. 23, in an embodiment, an implantable device **102** comprises an actively-controllable disinfecting cerebrospinal fluid (CSF) shunt (e.g., ventricular shunt) **2302**. CSF shunts may be useful to treat, for example, hydrocephalus (a condition including enlarged ventricles). In hydrocephalus, pressure from the cerebrospinal fluid generally increases. Hydrocephalus develops when CSF cannot flow through the ventricular system, or when absorption into the blood stream is not the same as the amount of CSF produced. Indicators for hydrocephalus may include headache, personality disturbances and loss of intellectual abilities (dementia), problems in walking, irritability, vomiting, abnormal eye movements, a low level of consciousness, and the like. Normal pressure hydrocephalus is associated with progressive dementia, problems in walking, and loss of bladder control (urinary incontinence). Non-limiting examples of shunts may be found in, for example the following documents (the contents of which are incorporated herein by reference): U.S. Patent Publication Nos. 2008/0039768 (published Feb. 14, 2008) and 2006/0004317 (published Jan. 5, 2006).

[0235] The CSF shunt **2302** can include for example, but is not limit to entry conduits **2304**, such as a proximal (ventricular) catheter, into cranium and lateral ventricle, subcutaneous

conduits **2306**, such as a distal catheter **2306a**, and one or more valves **2308** for regulation flow of fluid out of the brain and into a peritoneal cavity.

[0236] Among valves, examples include, but are not limited to differential pressure valves, one-way valves, flow-regulating or restricting valves, fixed pressure valves, (e.g., DELTA valves by Medtronic Neurological and Spinal), adjustable pressure valves (PS MEDICAL STRATA and STRATA valves by Medtronic Neurological and Spinal), CSF-flow control valves (Medtronic Neurological and Spinal).

[0237] The valve can include a flow controlling mechanism that can be non-invasively adjusted to comport, for example, with patient's needs. In an embodiment, The CSF shunt **2302** can include for example, but is not limit to one or more anti-clogging devices **2310**.

[0238] In an embodiment, a reservoir **2312** may be attached to the tubing and placed under the scalp. This reservoir **2312** can permit samples of cerebrospinal fluid to be removed with a syringe to check the pressure. Fluid from the reservoir **2312** can also be examined for bacteria, cancer cells, blood, or protein, depending on the cause of hydrocephalus. The reservoir **2312** may also be used to inject antibiotics for cerebrospinal fluid infection or chemotherapy medication for meningeal tumors.

[0239] In an embodiment, the implantable device **2302** can include, but is not limited to, at least one disinfecting agent reservoir **2314**. In an embodiment, disinfecting agent reservoir **2314** includes one or more controllable-release ports **2316** to deliver the at least one disinfecting agent composition form the at least one disinfecting agent reservoir **2314** to an outer surface of the implantable device **2302**.

[0240] The reservoir **2312** may include circuitry **2318** for, for example, sensing at least one physical quantity, environmental attribute, or physiologic characteristic associated with, for example, a shunting process. For example, in an embodiment, the implantable device **2302** can include, but is not limited to, one or more sensors **2318a**. In an embodiment, the one or more sensors **2318a** are configured to determine (e.g., sense, measure, detect, assess, and the like) at least one characteristic associated with the tissue or fluid proximate the outer surface of the implantable device **2302**. In an embodiment, the one or more sensors **2318a** are configured to determine (e.g., sense, measure, detect, assess, and the like) at least one physiological characteristic of the biological subject.

[0241] FIG. 24 shows an example of a method **2400** of forming an antimicrobial agent, in vivo.

[0242] At **2410**, the method **2400** includes providing an interstitial fluid with a sufficient amount of electrical energy, via an indwelling implant including a plurality of electrodes, to elicit the formation of superoxide water. In an embodiment, the resulting superoxide water may affect one or more healing or growth promoting properties to the tissue. At **2412**, providing the interstitial fluids with the sufficient amount of electrical energy may include applying a voltage of greater than about 650 millivolts (mV) to at least a portion of the interstitial fluid proximate the indwelling implant. At **2414**, providing the interstitial fluids with the sufficient amount of electrical energy may include applying a voltage of greater than about 800 millivolts (mV) to at least a portion of the interstitial fluid proximate the indwelling implant. Applying a sufficient voltage to tissue infected with, for example, pathogenic bacteria, may lead to a reduction of the pathogenic bacteria in at least a portion of the infected tissue.

[0243] At 2416, providing the interstitial fluids with the sufficient amount of electrical energy may include applying a voltage of greater than about 950 millivolts (mV) to at least a portion of the interstitial fluid proximate the indwelling implant.

[0244] FIG. 25 shows an example of a method 2500 of forming an antimicrobial agent, in vivo.

[0245] At 2510, the method 2500 includes delivering an energy-activateable antimicrobial agent composition to tissue proximate an implanted or inserted surgical implant, the implanted or inserted surgical implant including at least one antimicrobial agent reservoir, the antimicrobial agent reservoir configured to deliver an energy-activateable antimicrobial agent composition to tissue proximate an outer surface of the surgical implant, and a plurality of electrodes, the plurality of electrodes operable to energize an energy-activateable antimicrobial agent composition in the presence of an applied potential.

[0246] Among antimicrobial agent compositions, examples include, but are not limited to, diluted solutions of NaCl, hypochlorous acid solutions (HAS), oxidative reduction potential aqueous compositions, STERIOX TX (PuriCore Inc.), STERIOX Solutions (PuriCore Inc.), MICRO-CYN (Nofil Corp.), superoxidized aqueous compositions, superoxidized water, superoxide dismutase compositions, physiologically balanced ionized acidic solutions, and the like. Further non-limiting examples of antimicrobial agent compositions may be found in, for example, the following documents (the contents of which are incorporated herein by reference): U.S. Pat. Nos. 7,276,255 (issued Oct. 2, 2007), 7,183,048 (issued Feb. 27, 2007), 6,506,416 (issued Jan. 14, 2003), 6,426,066 (issued Jul. 30, 2002), and 5,622,848 (Apr. 22, 1997); and U.S. Patent Nos. 2007/0196357 (published Aug. 23, 2007), 2007/0173755 (published Jul. 26, 2007), and 2005/0142157 (published Jun. 30, 2005).

[0247] At 2512, delivering an energy-activateable antimicrobial agent composition may include delivering an energy-activateable antimicrobial agent composition including at least one photoactive agent, or a metabolic precursor thereof.

[0248] At 2514, delivering an energy-activateable antimicrobial agent composition may include delivering an energy-activateable antimicrobial agent composition including at least one X-ray absorber.

[0249] At 2516, delivering an energy-activateable antimicrobial agent composition may include delivering an energy-activateable antimicrobial agent composition including at least one radiation absorber.

[0250] At 2518, delivering an energy-activateable antimicrobial agent composition may include delivering an energy-activateable antimicrobial agent composition including at least one active agent that selectively targets bacteria.

[0251] At 2520, the method 2500 includes applying a sufficient potential to the delivered energy-activateable antimicrobial agent composition to elicit the formation of superoxide species. At 2522, applying the sufficient potential to the delivered energy-activateable antimicrobial agent composition may include applying a sufficient potential to generate a potential of greater than about 650 millivolts (mV) in a region proximate the outer surface of the surgical implant that includes a portion of the energy-activateable antimicrobial agent composition. At 2524, applying the sufficient potential to the delivered energy-activateable antimicrobial agent composition may include applying a sufficient potential to generate a potential of greater than about 800 millivolts (mV) in a

region proximate the outer surface of the surgical implant that includes a portion of the energy-activateable antimicrobial agent composition. At 2526, applying the sufficient potential to the delivered energy-activateable antimicrobial agent composition may include applying a sufficient potential to generate a potential of greater than about 950 millivolts (mV) in a region proximate the outer surface of the surgical implant that includes a portion of the energy-activateable antimicrobial agent composition. In an embodiment, the antimicrobial agent compositions ranges in pH from about 5.0 to about 6.5.

[0252] At 2528, applying the sufficient potential to the delivered energy-activateable antimicrobial agent composition may include applying a sufficient potential to a NaCl composition proximate an implanted or inserted surgical implant, to electrolytically generate a hypochlorous acid solution (HAS), in vivo, in a region. In an embodiment, the pH of the generated HAS ranges from about 5.5 to about 6.2.

[0253] At least a portion of the devices and/or processes described herein can be integrated into a data processing system. A data processing system generally includes one or more of a system unit housing, a video display device, memory such as volatile or non-volatile memory, processors such as microprocessors or digital signal processors, computational entities such as operating systems, drivers, graphical user interfaces, and applications programs, one or more interaction devices (e.g., a touch pad, a touch screen, an antenna, etc.), and/or control systems including feedback loops and control motors (e.g., feedback for sensing position and/or velocity; control motors for moving and/or adjusting components and/or quantities). A data processing system may be implemented utilizing suitable commercially available components, such as those typically found in data computing/communication and/or network computing/communication systems.

[0254] The herein described subject matter sometimes illustrates different components contained within, or connected with, different other components. It is to be understood that such depicted architectures are merely exemplary, and that in fact, many other architectures may be implemented that achieve the same functionality. In a conceptual sense, any arrangement of components to achieve the same functionality is effectively "associated" such that the desired functionality is achieved. Hence, any two components herein combined to achieve a particular functionality can be seen as "associated with" each other such that the desired functionality is achieved, irrespective of architectures or intermedial components. Likewise, any two components so associated can also be viewed as being "operably connected", or "operably coupled," to each other to achieve the desired functionality, and any two components capable of being so associated can also be viewed as being "operably coupleable," to each other to achieve the desired functionality. Specific examples of operably coupleable include but are not limited to physically mateable and/or physically interacting components, and/or wirelessly interactable, and/or wirelessly interacting components, and/or logically interacting, and/or logically interactable components.

[0255] In an embodiment, one or more components may be referred to herein as "configured to," "configurable to," "operable/operative to," "adapted/adaptable," "able to," "conformable/conformed to," etc. Such terms (e.g., "configured to") can generally encompass active-state components and/or inactive-state components and/or standby-state components, unless context requires otherwise.

**[0256]** Although specific dependencies have been identified in the claims, it is to be noted that all possible combinations of the features of the claims are envisaged in the present application, and therefore the claims are to be interpreted to include all possible multiple dependencies.

**[0257]** The foregoing detailed description has set forth various embodiments of the devices and/or processes via the use of block diagrams, flowcharts, and/or examples. Insofar as such block diagrams, flowcharts, and/or examples contain one or more functions and/or operations, it will be understood by the reader that each function and/or operation within such block diagrams, flowcharts, or examples can be implemented, individually and/or collectively, by a wide range of hardware, software, firmware, or virtually any combination thereof. In one embodiment, several portions of the subject matter described herein may be implemented via Application Specific Integrated Circuits (ASICs), Field Programmable Gate Arrays (FPGAs), digital signal processors (DSPs), or other integrated formats. However, some aspects of the embodiments disclosed herein, in whole or in part, can be equivalently implemented in integrated circuits, as one or more computer programs running on one or more computers (e.g., as one or more programs running on one or more computer systems), as one or more programs running on one or more processors (e.g., as one or more programs running on one or more microprocessors), as firmware, or as virtually any combination thereof, and that designing the circuitry and/or writing the code for the software and/or firmware would be well within the skill of one of skill in the art in light of this disclosure. In addition, the mechanisms of the subject matter described herein are capable of being distributed as a program product in a variety of forms, and that an illustrative embodiment of the subject matter described herein applies regardless of the particular type of signal-bearing medium used to actually carry out the distribution. Examples of a signal-bearing medium include, but are not limited to, the following: a recordable type medium such as a floppy disk, a hard disk drive, a Compact Disc (CD), a Digital Video Disk (DVD), a digital tape, a computer memory, etc.; and a transmission type medium such as a digital and/or an analog communication medium (e.g., a fiber optic cable, a waveguide, a wired communications link, a wireless communication link (e.g., transmitter, receiver, transmission logic, reception logic, etc.), etc.).

**[0258]** While particular aspects of the present subject matter described herein have been shown and described, it will be apparent to the reader that, based upon the teachings herein, changes and modifications may be made without departing from the subject matter described herein and its broader aspects and, therefore, the appended claims are to encompass within their scope all such changes and modifications as are within the true spirit and scope of the subject matter described herein. In general, terms used herein, and especially in the appended claims (e.g., bodies of the appended claims) are generally intended as “open” terms (e.g., the term “including” should be interpreted as “including but not limited to,” the term “having” should be interpreted as “having at least,” the term “includes” should be interpreted as “includes but is not limited to,” etc.). Further, if a specific number of an introduced claim recitation is intended, such an intent will be explicitly recited in the claim, and in the absence of such recitation no such intent is present. For example, as an aid to understanding, the following appended claims may contain usage of the introductory phrases “at least one” and “one or

more” to introduce claim recitations. However, the use of such phrases should not be construed to imply that the introduction of a claim recitation by the indefinite articles “a” or “an” limits any particular claim containing such introduced claim recitation to claims containing only one such recitation, even when the same claim includes the introductory phrases “one or more” or “at least one” and indefinite articles such as “a” or “an” (e.g., “a” and/or “an” should typically be interpreted to mean “at least one” or “one or more”); the same holds true for the use of definite articles used to introduce claim recitations. In addition, even if a specific number of an introduced claim recitation is explicitly recited, such recitation should typically be interpreted to mean at least the recited number (e.g., the bare recitation of “two recitations,” without other modifiers, typically means at least two recitations, or two or more recitations). Furthermore, in those instances where a convention analogous to “at least one of A, B, and C, etc.” is used, in general such a construction is intended in the sense of the convention (e.g., “a system having at least one of A, B, and C” would include but not be limited to systems that have A alone, B alone, C alone, A and B together, A and C together, B and C together, and/or A, B, and C together, etc.). In those instances where a convention analogous to “at least one of A, B, or C, etc.” is used, in general such a construction is intended in the sense of the convention (e.g., “a system having at least one of A, B, or C” would include but not be limited to systems that have A alone, B alone, C alone, A and B together, A and C together, B and C together, and/or A, B, and C together, etc.). Typically a disjunctive word and/or phrase presenting two or more alternative terms, whether in the description, claims, or drawings, should be understood to contemplate the possibilities of including one of the terms, either of the terms, or both terms unless context dictates otherwise. For example, the phrase “A or B” will be typically understood to include the possibilities of “A” or “B” or “A and B.”

**[0259]** With respect to the appended claims, the operations recited therein generally may be performed in any order. Also, although various operational flows are presented in a sequence(s), it should be understood that the various operations may be performed in orders other than those that are illustrated, or may be performed concurrently. Examples of such alternate orderings may include overlapping, interleaved, interrupted, reordered, incremental, preparatory, supplemental, simultaneous, reverse, or other variant orderings, unless context dictates otherwise. Furthermore, terms like “responsive to,” “related to,” or other past-tense adjectives are generally not intended to exclude such variants, unless context dictates otherwise.

**[0260]** While various aspects and embodiments have been disclosed herein, other aspects and embodiments are contemplated. The various aspects and embodiments disclosed herein are for purposes of illustration and are not intended to be limiting, with the true scope and spirit being indicated by the following claims.

1. A system, comprising:

- an implantable medical device, the implantable medical device including a body having at least one outer surface, the implantable medical device including one or more energy-emitting elements;
- a disinfecting agent assembly including at least one disinfecting active agent reservoir, the disinfecting agent assembly configured to deliver at least one energy-actuable disinfecting agent from the at least one disin-

fecting active agent reservoir to at least a portion of tissue proximate the at least one outer surface of the implantable medical device; and

a controller operably coupled to the one or more energy-emitting elements.

2. (canceled)

3. The system of claim 1, wherein the one or more energy-emitting elements are configured to emit electromagnetic radiation having a peak emission wavelength in the x-ray, ultraviolet, visible, infrared, near infrared, microwave, or radio frequency spectrum, or combinations thereof.

4. The system of claim 1, wherein the one or more energy-emitting elements are configured to provide a spatially-patterned sterilizing stimulus.

5. The system of claim 1, wherein the one or more energy-emitting elements are configured to provide a sterilizing stimulus pattern comprising at least a first region and a second region, the second region having at least one of an illumination intensity, an energy-emitting pattern, a peak emission wavelength, an ON-pulse duration, an OFF-pulse duration, or a pulse frequency different than the first region.

6. The system of claim 1, wherein the one or more energy-emitting elements are operable to emit a sufficient amount of electromagnetic radiation to increase the temperature of at least a portion of the tissue proximate the at least one outer surface of the implantable medical device by about 5° C. to about 20° C.

7. (canceled)

8. (canceled)

9. The system of claim 1, wherein the at least one energy-activateable disinfecting agent includes at least one photoactive agent, or a metabolic precursor thereof.

10. The system of claim 1, wherein the at least one energy-activateable disinfecting agent includes at least one X-ray absorber.

11. The system of claim 1, wherein the at least one energy-activateable disinfecting agent includes at least one radiation absorber.

12. The system of claim 1, wherein the at least one energy-activateable disinfecting agent includes at least one active agent that selectively targets bacteria.

13. The system of claim 1, wherein the disinfecting agent assembly is configured to deliver the at least one energy-activateable disinfecting agent in a spatially-patterned distribution.

14. The system of claim 1, wherein the controller is operably coupled to the disinfecting agent assembly and configured to control at least one of a disinfecting agent delivery rate, a disinfecting agent delivery amount, a disinfecting agent delivery composition, a port release rate, a port release amount, or a port release pattern.

15. The system of claim 13, wherein the implantable medical device includes a plurality of spaced apart release ports adapted to deliver the at least one energy-activateable disinfecting agent in a spatially-patterned distribution.

16. The system of claim 15, wherein the controller is operably coupled to the disinfecting agent assembly and configured to actively control one or more of the plurality of spaced apart release ports.

17. (canceled)

18. The system of claim 1, wherein the disinfecting agent assembly is further configured to deliver at least one energy-activateable steroid to tissue proximate the at least one outer surface of the implantable medical device.

19. (canceled)

20. The system of claim 1, further comprising: a power source, the power source including at least one of a thermoelectric generator, piezoelectric generator, a microelectromechanical systems (MEMS) generator, or a biomechanical-energy harvesting generator.

21-25. (canceled)

26. The system of claim 1, further comprising: one or more sensors configured to determine at least one characteristic associated with the tissue proximate the at least one outer surface.

27. (canceled)

28. (canceled)

29. The system of claim 26, wherein the at least one characteristic associated with the tissue proximate the at least one outer surface includes at least one parameter associated with at least one of an amount of energy-activateable disinfecting agent present in at least a portion of the tissue proximate the at least one outer surface, a sodium ion content, a chloride content, a superoxide anion content, or a hydrogen peroxide content.

30. The system of claim 26, wherein the at least one characteristic associated with the tissue proximate the at least one outer surface includes at least one of an absorption coefficient, an extinction coefficient, or a scattering coefficient.

31. (canceled)

32. (canceled)

33. The system of claim 26, wherein the at least one characteristic associated with the tissue proximate the at least one outer surface includes at least one parameter associated with a tissue water content, an oxy-hemoglobin concentration, a deoxyhemoglobin concentration, an oxygenated hemoglobin absorption parameter, a deoxygenated hemoglobin absorption parameter, a tissue light scattering parameter, a tissue light absorption parameter, a hematological parameter, or a pH level.

34. The system of claim 26, wherein the at least one characteristic associated with the tissue proximate the at least one outer surface includes at least one parameter associated with a cytokine plasma concentration or an acute phase protein plasma concentration.

35. (canceled)

36. The system of claim 26, wherein the at least one characteristic associated with the tissue proximate the at least one outer surface includes at least one of a transmittance, an interrogation energy frequency change, a frequency shift, an interrogation energy phase change, or a phase shift.

37. The system of claim 26, wherein the at least one characteristic associated with the tissue proximate the at least one outer surface includes at least one of a fluorescence, and intrinsic fluorescence, a tissue fluorescence, or a naturally occurring fluorophore fluorescence.

38. The system of claim 26, wherein the at least one characteristic associated with the tissue proximate the at least one outer surface includes at least one of an electrical conductivity, and electrical polarizability, or an electrical permittivity.

39. The system of claim 26, wherein the at least one characteristic associated with the tissue proximate the at least one outer surface includes at least one of a thermal conductivity, a thermal diffusivity, a tissue temperature, or a regional temperature.

40. The system of claim 26, wherein the at least one characteristic associated with the tissue proximate the at least one outer surface includes at least one of an absorption coefficient, an

extinction coefficient, a scattering coefficient, a transmission coefficient, a frequency change, a reflection, a phase change, or ultrasonic energy phase change.

41. The system of claim 26, further comprising:

one or more processors configured to perform a comparison of the at least one characteristic associated the tissue proximate the at least one outer surface to stored reference data following delivery of the sterilizing stimulus, and to generate a response based at least in part on the comparison.

42. The system of claim 26, wherein the generated response includes at least one of a response signal, a control signal, a change to an sterilizing stimulus parameter, a change in an excitation intensity, a change in an excitation frequency, a change in an excitation pulse frequency, a change in an excitation pulse ratio, a change in an excitation pulse intensity, a change in an excitation pulse duration time, a change in an excitation pulse repetition rate, a change to a sterilizing stimulus spatial pattern, or a change in an sterilizing stimulus delivery regimen parameter.

43. (canceled)

44. The system of claim 26, wherein the controller is configured to perform a comparison of the at least one characteristic associated with the tissue proximate the at least one outer surface to stored reference data, and to generate a response based at least in part on the comparison.

45. The system of claim 26, further comprising:

one or more processors configured to perform a comparison of the at least one characteristic associated with the tissue proximate the at least one outer surface to stored reference data, and to generate a response based at least in part on the comparison.

46. (canceled)

47. The system of claim 1, further comprising:

circuitry for obtaining information; and  
circuitry for storing the obtained information.

48. The system of claim 47, further comprising:

one or more processors configured to perform a comparison of the determined at least one physiological characteristic of the biological subject to the obtained information, and to generate a response based at least in part on the comparison.

49. The system of claim 47, wherein the circuitry for obtaining information includes circuitry for obtaining information associated with a delivery of the sterilizing stimulus.

50. The system of claim 47, wherein the circuitry for obtaining information includes circuitry for obtaining at least one of a command stream, a software stream, or a data stream.

51. The system of claim 1, further comprising:

at least one receiver configured to acquire information.

52. The system of claim 51, wherein the at least one receiver is configured to acquire at least one of instructions, information associated with a delivery of the sterilizing stimulus, information associated with a physiological characteristic of a biological subject, acquire software.

53. The system of claim 51, wherein the at least one receiver is configured to acquire data from one or more distal sensors.

54. The system of claim 51, wherein the at least one receiver is configured to acquire stored reference data.

55. The system of claim 1, further comprising:

circuitry for providing information.

56. The system of claim 55, wherein the circuitry for providing information includes circuitry for providing informa-

tion regarding at least one characteristic associated with a tissue proximate the first outer surface.

57. The system of claim 55, further comprising:

at least one transmitter configured to send information.

58. The system of claim 1, wherein the disinfecting agent assembly is further configured to deliver one or more tracer agents.

59. The system of claim 1, wherein the one or more tracer agents include one or more in vivo clearance agents, magnetic resonance imaging agents, contrast agents, dye-peptide compositions, fluorescent dyes, or tissue specific imaging agents.

60. (canceled)

61. (canceled)

62. The system of claim 1, wherein the disinfecting agent assembly is further configured to deliver one or more tracer agents for indicating the presence or concentration of one or more one energy-activateable disinfecting agents in at least a portion of tissue proximate the implantable medical device.

63. The system of claim 1, wherein the disinfecting agent assembly is further configured to deliver one or more tracer agents for indicating the response of the one or more one energy-activateable disinfecting agents to energy emitted from the one or more energy-emitting elements.

64. The system of claim 1, wherein the disinfecting agent assembly is further configured to concurrently or sequentially deliver one or more tracer agents and the one or more one energy-activateable disinfecting agents.

65. A method of treating scar formation post surgery, comprising:

implanting or inserting a surgical implant comprising a photoactivateable steroid composition into a biological subject; and

photoactivating the photoactivateable steroid composition.

66. The method of claim 65, wherein photoactivating the photoactivateable steroid composition includes controlling an actively-controllable excitation component so as to deliver a sterilizing stimulus of a character and for a time sufficient to photoactivate at least a portion of the photoactivateable steroid composition.

67. The method of claim 65, wherein implanting or inserting the surgical implant includes implanting or inserting a surgical implant comprising a photoactivateable steroid composition including one or more growth promoting materials.

68. The method of claim 65, wherein photoactivating the photoactivateable steroid composition includes controlling an actively-controllable excitation component so as to deliver a sterilizing stimulus of a character and for a time sufficient to stimulate non-scarring tissue formation.

69. The method of claim 65, further comprising:

concurrently or sequentially delivering a first electrical stimulus and a second electrical stimulus, in vivo, to target tissue proximate the implanted or inserted surgical implant, the first electrical stimulus or the second electric stimulus of a character and duration to inhibit growth of tissue of a first type, and the other of the first electrical stimulus or the second electric stimulus of a character and duration to promote growth of tissue of a second type.

70. The method of claim 65, further comprising:

concurrently or sequentially delivering a first electrical stimulus and a second electrical stimulus, in vivo, to target tissue proximate the implanted or inserted surgical implant, the first electrical stimulus or the second electric stimulus of a character and duration to inhibit

scar formation, and the other of the first electrical stimulus or the second electric stimulus of a character and duration to promote growth of tissue.

**71.** The method of claim **65**, further comprising:  
concurrently or sequentially delivering a spatially patterned electrical stimulus including a first electrical stimulus and a second electrical stimulus, in vivo, to target tissue proximate the implanted or inserted surgical implant, the first electrical stimulus or the second electric stimulus of a character and duration to inhibit scar formation in a first region proximate the implanted device and the other of the first electrical stimulus or the second electric stimulus of a character and duration to promote growth of tissue in a second region proximate

the implanted, the second region differing in at least one of area, volume, or location of the first region.

**72.** A method of treating scar formation post surgery, comprising:

photoactivating a photoactivateable steroid composition carried by an implanted surgical implant.

**73.** The method of claim **72**, wherein photoactivating the photoactivateable steroid composition includes activating an actively-controllable excitation component to deliver a space-apart light energy patterned having a sufficient strength or duration to photoactivate at least a portion of the photoactivateable steroid composition.

\* \* \* \* \*



专利名称(译)	系统，装置和方法包括可主动控制的电磁能发射输送系统和能量可激活的消毒剂		
公开(公告)号	<a href="#">US20090177139A1</a>	公开(公告)日	2009-07-09
申请号	US12/315883	申请日	2008-12-04
[标]申请(专利权)人(译)	特拉华州的SEARETE负债CORP		
申请(专利权)人(译)	SEARETE有限责任公司，特拉华州的有限责任公司		
当前申请(专利权)人(译)	SEARETE有限责任公司，特拉华州的有限责任公司		
[标]发明人	BOYDEN EDWARD S DACEY JR RALPH G ROCCA GREGORY J DELLA DOWLING JOSHUA L HYDE RODERICK A ISHIKAWA MURIEL Y KARE JORDIN T LEUTHARDT ERIC C MYHRVOLD NATHAN P RIVET DENNIS J SANTIAGO PAUL SMITH MICHAEL A STEWART TODD J SWEENEY ELIZABETH A TEGREENE CLARENCE T WOOD JR LOWELL L WOOD VICTORIA Y H		
发明人	BOYDEN, EDWARD S. DACEY, JR., RALPH G. ROCCA, GREGORY J. DELLA DOWLING, JOSHUA L. HYDE, RODERICK A. ISHIKAWA, MURIEL Y. KARE, JORDIN T. LEUTHARDT, ERIC C. MYHRVOLD, NATHAN P. RIVET, DENNIS J. SANTIAGO, PAUL SMITH, MICHAEL A. STEWART, TODD J. SWEENEY, ELIZABETH A. TEGREENE, CLARENCE T. WOOD, JR., LOWELL L. WOOD, VICTORIA Y.H.		
IPC分类号	A61N1/30 A61B5/00		
CPC分类号	A61F2/30 A61N1/3787 A61F2002/30087 A61F2002/3067 A61F2002/30677 A61F2002/48 A61F2002/481 A61F2002/482 A61F2250/0002 A61F2310/0097 A61L2/0011 A61L2/08 A61L2/14 A61L2202/14 A61L2202/24 A61M5/001 A61N1/205 A61N1/37252 A61N1/3785 A61F2/32		
外部链接	<a href="#">Espacenet</a> <a href="#">USPTO</a>		

# 摘要(译)

描述了用于提供可主动控制的消毒可植入装置的系统，装置，方法和组合物，所述消毒可植入装置被配置成例如治疗或预防生物体内的感染。

