



US008821405B2

(12) **United States Patent**
Meyer et al.

(10) **Patent No.:** **US 8,821,405 B2**
(45) **Date of Patent:** **Sep. 2, 2014**

- (54) **CABLE MONITORING APPARATUS**
- (75) Inventors: **Peter F Meyer**, Shrewsbury, MA (US);
Eliot Zaiken, Sparta, NJ (US)
- (73) Assignee: **Covidien LP**, Mansfield, MA (US)
- (*) Notice: Subject to any disclaimer, the term of this patent is extended or adjusted under 35 U.S.C. 154(b) by 12 days.

3,895,635 A	7/1975	Justus et al.
3,901,218 A	8/1975	Buchalter
3,997,225 A	12/1976	Horwinski
3,998,213 A	12/1976	Price
4,027,664 A	6/1977	Heavner, Jr. et al.
4,034,854 A	7/1977	Bevilacqua
4,077,397 A	3/1978	Ellis et al.
4,112,941 A	9/1978	Larimore
4,166,465 A	9/1979	Esty et al.
4,256,118 A	3/1981	Nagel

(Continued)

(21) Appl. No.: **13/344,018**

FOREIGN PATENT DOCUMENTS

(22) Filed: **Jan. 5, 2012**

DE	9002539 U1	5/1990
DE	10225621	1/2004

(65) **Prior Publication Data**

(Continued)

US 2012/0130239 A1 May 24, 2012

OTHER PUBLICATIONS

Related U.S. Application Data

A&D Company, Limited, "Vital Sensor Graphic Model", No. TM-2560G/TM2564G-TM-2564GP/TM2564GP, Jan. 1, 2004; pp. 1-62.

(62) Division of application No. 11/528,914, filed on Sep. 28, 2006, now Pat. No. 8,109,883.

(Continued)

- (51) **Int. Cl.**
A61B 5/03 (2006.01)
A61B 5/00 (2006.01)
A61B 5/103 (2006.01)
A61B 5/117 (2006.01)

Primary Examiner — Sean Dougherty
(74) *Attorney, Agent, or Firm* — Lisa E. Winsor, Esq.

- (52) **U.S. Cl.**
USPC **600/528**; 600/300; 600/587; 600/588
- (58) **Field of Classification Search**
USPC 600/528, 300, 587, 588
See application file for complete search history.

(57) **ABSTRACT**

A cable monitoring apparatus includes a housing having an input interface adapted to electrically connect to one end of a medical cable and an output interface adapted to electrically connect to an electrical system. Signal processing circuitry is incorporated within the housing for receiving a medical signal from the medical cable via the input interface and for selectively passing the medical signal to the electrical system via the output interface when in a first mode of operation, and has application software for selectively testing functionality of the medical cable when in a second mode of operation. The medical signal may include at least one monitoring signal selected from a group consisting of fetal and maternal medical signals.

(56) **References Cited**

U.S. PATENT DOCUMENTS

3,606,881 A	9/1971	Woodson
3,752,151 A	8/1973	Robichaud
3,805,769 A	4/1974	Sessions
3,828,766 A	8/1974	Krasnow
3,868,946 A	3/1975	Hurley
3,888,240 A	6/1975	Reinhold, Jr. et al.

10 Claims, 4 Drawing Sheets

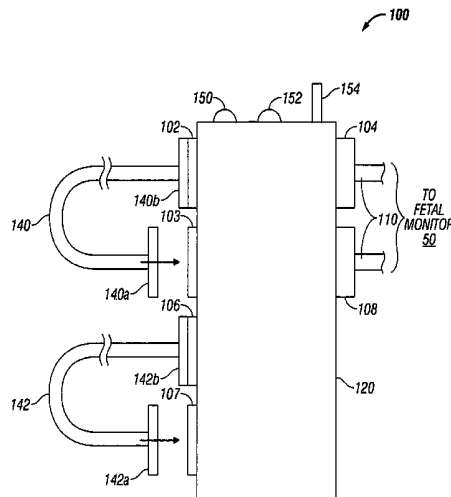

(56)

References Cited

U.S. PATENT DOCUMENTS

4,353,372 A	10/1982	Ayer	5,507,290 A	4/1996	Kelly et al.
4,365,634 A	12/1982	Bare et al.	5,507,665 A	4/1996	Oda
4,378,021 A	3/1983	Strand	5,507,668 A	4/1996	Lambrinos et al.
4,385,272 A	5/1983	Whitehead	5,509,822 A	4/1996	Negus et al.
4,477,801 A	10/1984	Robinson et al.	5,511,553 A	4/1996	Segalowitz
4,498,480 A	2/1985	Mortensen	5,546,950 A	8/1996	Schoeckert et al.
4,729,377 A	3/1988	Granek et al.	5,558,535 A	9/1996	Saka et al.
4,763,660 A	8/1988	Kroll et al.	5,564,939 A	10/1996	Maitani et al.
4,781,200 A	11/1988	Baker	5,566,680 A	10/1996	Urion et al.
4,785,822 A	11/1988	Wallace	5,582,180 A	12/1996	Manset et al.
4,815,964 A	3/1989	Cohen et al.	5,584,719 A	12/1996	Tsuji et al.
4,850,356 A	7/1989	Heath	5,599,199 A	2/1997	Wright
4,909,260 A	3/1990	Salem et al.	5,603,632 A	2/1997	Johannes et al.
4,947,846 A	8/1990	Kitagawa et al.	5,611,708 A	3/1997	Mizunuma et al.
4,957,109 A	9/1990	Groeger et al.	5,613,870 A	3/1997	Traver, Jr.
5,080,604 A	1/1992	Rider et al.	5,615,674 A	4/1997	Maurer
5,083,238 A	1/1992	Bousman	5,622,168 A	4/1997	Keusch et al.
5,083,933 A	1/1992	Colleran et al.	5,624,271 A	4/1997	Childs et al.
5,104,253 A	4/1992	Zielinski et al.	5,626,135 A	5/1997	Sanfilippo
5,104,334 A	4/1992	Honma et al.	5,632,274 A	5/1997	Quedens et al.
5,131,854 A	7/1992	Jose et al.	5,651,689 A	7/1997	Plyler et al.
5,137,466 A	8/1992	Endo et al.	5,653,606 A	8/1997	Chrysostomou
5,154,646 A	10/1992	Shoup	5,674,088 A	10/1997	Roche et al.
5,158,469 A	10/1992	Martin	5,676,694 A	10/1997	Boser et al.
5,160,276 A	11/1992	Marsh et al.	5,679,022 A	10/1997	Cappa et al.
5,173,059 A	12/1992	Sato et al.	5,679,029 A	10/1997	Saunier et al.
5,176,343 A	1/1993	Cheney et al.	5,685,303 A	11/1997	Rollman et al.
5,178,556 A	1/1993	Chen	5,694,940 A	12/1997	Unger et al.
5,180,312 A	1/1993	Martin	5,695,355 A	12/1997	Hasenfratz et al.
5,190,467 A	3/1993	Ohta	5,702,265 A	12/1997	Yamaguchi
5,192,226 A	3/1993	Wang	5,704,351 A	1/1998	Mortara et al.
5,197,901 A	3/1993	Hashiguchi	5,711,684 A	1/1998	Inoue et al.
5,199,897 A	4/1993	Hashiguchi	5,718,596 A	2/1998	Inaba et al.
5,201,669 A	4/1993	Lin	5,724,025 A	3/1998	Tavori
5,203,715 A	4/1993	Yamamoto	5,724,984 A	3/1998	Arnold et al.
5,203,719 A	4/1993	Kozono	5,725,525 A	3/1998	Kordis
5,207,594 A	5/1993	Olson	5,741,155 A	4/1998	Herman
5,224,479 A	7/1993	Sekine	5,743,859 A	4/1998	Wodlinger et al.
5,232,383 A	8/1993	Barnick	5,749,746 A	5/1998	Tan et al.
5,234,357 A	8/1993	Yamaguchi	5,766,133 A	6/1998	Faisandier
5,243,510 A	9/1993	Cheney, II	5,769,650 A	6/1998	Aoyama et al.
5,263,481 A	11/1993	Axelgaard	5,772,591 A	6/1998	Cram
5,276,443 A	1/1994	Gates et al.	5,775,953 A	7/1998	Yamanashi et al.
5,278,759 A	1/1994	Berra et al.	5,782,647 A	7/1998	Okura et al.
5,279,308 A	1/1994	DiSabito et al.	5,782,892 A	7/1998	Castle et al.
5,293,013 A	3/1994	Takahashi	5,785,664 A	7/1998	Rosenberg
5,301,680 A	4/1994	Rosenberg	5,788,527 A	8/1998	Sanders et al.
5,320,621 A	6/1994	Gordon et al.	5,797,854 A	8/1998	Hedgecock
5,326,272 A	7/1994	Harhen et al.	5,806,152 A	9/1998	Saitou et al.
5,332,330 A	7/1994	Kaneko	5,813,404 A	9/1998	Devlin et al.
5,338,219 A	8/1994	Hiramoto	5,813,979 A	9/1998	Wolfer
5,341,806 A	8/1994	Gadsby et al.	5,827,086 A	10/1998	Fukuda
5,341,812 A	8/1994	Allaire et al.	5,830,000 A	11/1998	Shifflett et al.
5,353,793 A	10/1994	Bornn	5,836,783 A	11/1998	Morisawa et al.
5,362,249 A	11/1994	Carter	5,843,141 A	12/1998	Bischoff et al.
5,370,116 A	12/1994	Rollman et al.	5,848,456 A	12/1998	Sjoqvist
5,370,550 A	12/1994	Alwine et al.	5,865,740 A	2/1999	Kelly et al.
5,373,852 A	12/1994	Harrison et al.	5,865,741 A	2/1999	Kelly et al.
5,376,016 A	12/1994	Inaba et al.	5,871,451 A	2/1999	Unger et al.
5,378,168 A	1/1995	Sumida	5,873,747 A	2/1999	Tsuji
5,380,223 A	1/1995	Marsh et al.	5,876,232 A	3/1999	Matsushita et al.
5,382,176 A	1/1995	Norden	5,886,576 A	3/1999	Carlson
5,383,794 A	1/1995	Davis et al.	5,895,284 A	4/1999	Kocher et al.
5,387,116 A	2/1995	Wang	5,904,579 A	5/1999	McLean et al.
5,387,127 A	2/1995	Wang	5,913,834 A	6/1999	Francais
5,399,045 A	3/1995	Yoneda et al.	5,916,159 A	6/1999	Kelly et al.
5,405,269 A	4/1995	Stupecky	5,931,689 A	8/1999	Patel
5,415,164 A	5/1995	Faupel et al.	5,931,861 A	8/1999	Werner et al.
5,427,111 A	6/1995	Traub et al.	5,934,926 A	8/1999	Gabrisko, Jr. et al.
5,429,526 A	7/1995	Ann	5,935,061 A	8/1999	Acker et al.
5,442,940 A	8/1995	Secker et al.	5,937,950 A	8/1999	Adams et al.
5,454,739 A	10/1995	Strand	5,938,470 A	8/1999	Kashiyama
5,462,448 A	10/1995	Kida et al.	5,938,597 A	8/1999	Stratbucker
5,486,117 A	1/1996	Chang	5,941,725 A	8/1999	Brennan et al.
5,494,032 A	2/1996	Robinson et al.	5,951,316 A	9/1999	Kawano et al.
			5,951,497 A	9/1999	Wallace et al.
			5,964,624 A	10/1999	Pernelle
			5,968,087 A	10/1999	Hess et al.
			5,971,790 A	10/1999	Rohde

(56)

References Cited

U.S. PATENT DOCUMENTS

5,971,799	A	10/1999	Swade	6,415,169	B1	7/2002	Kornrumpf et al.
5,980,332	A	11/1999	Tsuji et al.	6,419,636	B1	7/2002	Young et al.
5,984,717	A	11/1999	Lee	6,434,410	B1	8/2002	Cordero et al.
5,984,879	A	11/1999	Wallace et al.	6,447,170	B1	9/2002	Takahashi et al.
5,997,334	A	12/1999	Goto	6,450,958	B1	9/2002	Linkhart et al.
6,006,125	A	12/1999	Kelly et al.	6,453,186	B1	9/2002	Lovejoy et al.
6,027,359	A	2/2000	Aoki et al.	6,454,577	B1	9/2002	Yi
6,032,063	A	2/2000	Hoar et al.	6,454,590	B1	9/2002	Goodrich et al.
6,032,064	A	2/2000	Devlin et al.	6,454,605	B1	9/2002	Bassler et al.
6,036,533	A	3/2000	Huang	6,456,872	B1	9/2002	Faisander
6,038,479	A	3/2000	Werner et al.	6,461,179	B1	10/2002	Sullivan et al.
6,038,481	A	3/2000	Werner et al.	6,487,430	B1	11/2002	Henderson et al.
6,044,283	A	3/2000	Fein et al.	6,494,744	B1	12/2002	Lee
6,050,838	A	4/2000	Norizuki et al.	6,514,099	B2	2/2003	Endo
6,055,448	A	4/2000	Anderson et al.	6,517,372	B1	2/2003	Jones
6,062,902	A	5/2000	Buckles et al.	6,531,657	B1	3/2003	Jones, Jr. et al.
6,066,093	A	5/2000	Kelly et al.	6,533,600	B1	3/2003	Kashiyama et al.
6,074,234	A	6/2000	Hasegawa	6,540,549	B2	4/2003	Rupert
6,098,127	A	8/2000	Kwang	6,551,117	B2	4/2003	Poplawski et al.
6,109,948	A	8/2000	Kuo	6,553,246	B1	4/2003	Wenger
6,115,623	A	9/2000	McFee	6,553,250	B2	4/2003	Rantala
6,116,940	A	9/2000	Bertens et al.	6,558,189	B2	5/2003	Groebe et al.
6,122,536	A	9/2000	Sun et al.	6,561,834	B2	5/2003	Chen
6,122,544	A	9/2000	Organ	6,564,079	B1	5/2003	Cory et al.
6,129,666	A	10/2000	DeLuca et al.	6,565,388	B1	5/2003	Van Woensel et al.
6,132,233	A	10/2000	Fukuda	6,567,680	B2	5/2003	Swetlik et al.
6,139,350	A	10/2000	Mathesius	6,575,759	B1	6/2003	Ollivier
6,139,360	A	10/2000	Hayashi	6,575,794	B1	6/2003	Nakamura
6,152,778	A	11/2000	Dalton	6,582,252	B1	6/2003	Lin
6,155,864	A	12/2000	Yoshiura	6,589,066	B1	7/2003	Wu
6,157,851	A	12/2000	Kelly et al.	6,592,391	B1	7/2003	Wu
6,165,017	A	12/2000	Kuo	6,592,404	B2	7/2003	Endo
6,168,453	B1	1/2001	Kuo	6,604,963	B2	8/2003	Lin
6,171,139	B1	1/2001	Sato et al.	6,607,397	B1	8/2003	Zhang et al.
6,177,673	B1	1/2001	Blomberg et al.	6,609,018	B2	8/2003	Cory et al.
6,190,385	B1	2/2001	Tom et al.	6,609,833	B1	8/2003	Miyachi et al.
6,203,354	B1	3/2001	Kuwahara et al.	6,611,705	B2	8/2003	Hopman et al.
6,219,568	B1	4/2001	Kelly et al.	6,612,860	B2	9/2003	Droesbeke
6,219,569	B1	4/2001	Kelly et al.	6,619,976	B2	9/2003	Huetter et al.
6,223,088	B1	4/2001	Scharnberg et al.	6,619,989	B1	9/2003	Yi
6,231,524	B1	5/2001	Wallace et al.	6,623,312	B2	9/2003	Merry et al.
6,232,366	B1	5/2001	Wang et al.	6,636,754	B1	10/2003	Baura et al.
6,234,827	B1	5/2001	Nishio et al.	6,647,286	B1	11/2003	Kato et al.
6,236,874	B1	5/2001	Devlin et al.	6,648,665	B1	11/2003	Wu
6,240,323	B1	5/2001	Calenzo, Sr. et al.	6,648,666	B1	11/2003	Wu
6,247,963	B1	6/2001	Rattner	6,654,626	B2	11/2003	Devlin et al.
6,250,955	B1	6/2001	Archuleta	6,655,979	B1	12/2003	Lee
6,254,425	B1	7/2001	Shchervinsky et al.	6,659,790	B1	12/2003	Wu
6,257,914	B1	7/2001	Comerci et al.	6,663,412	B2	12/2003	Aramoto et al.
6,257,925	B1	7/2001	Jones	6,663,419	B2	12/2003	Vaden
6,280,209	B1	8/2001	Bassler et al.	6,663,420	B1	12/2003	Xiao
6,280,227	B1	8/2001	Terada et al.	6,663,570	B2	12/2003	Mott et al.
6,280,243	B1	8/2001	Liu et al.	6,669,510	B2	12/2003	Yamawaki et al.
6,283,789	B1	9/2001	Tsai	6,688,894	B2	2/2004	Knox, Jr. et al.
6,290,530	B1	9/2001	Chang	6,688,907	B2	2/2004	Yamaoka et al.
6,298,255	B1	10/2001	Cordero et al.	6,702,602	B2	3/2004	Wu
6,304,783	B1	10/2001	Lyster et al.	6,702,603	B2	3/2004	Wu
6,324,432	B1	11/2001	Rigaux et al.	6,702,616	B1	3/2004	Chang et al.
6,339,720	B1	1/2002	Anzellini et al.	6,705,880	B2	3/2004	Rhude
6,340,306	B1	1/2002	Daoud	6,709,284	B1	3/2004	Avlonitis
6,356,779	B1	3/2002	Katzenmaier et al.	6,716,165	B1	4/2004	Flanders et al.
6,358,083	B1	3/2002	Kraft	6,722,912	B2	4/2004	Wu
6,360,119	B1	3/2002	Roberts	6,736,650	B1	5/2004	Chen
6,364,685	B1	4/2002	Manning	6,743,053	B2	6/2004	Wu
6,383,010	B1	5/2002	Mayo et al.	6,748,797	B2	6/2004	Breed et al.
6,383,011	B2	5/2002	Chen	6,751,493	B2	6/2004	Wenger
6,383,036	B1	5/2002	Steinhauser et al.	6,755,689	B2	6/2004	Zhang et al.
6,386,917	B1	5/2002	Sakaguchi	6,768,921	B2	7/2004	Organ et al.
6,393,317	B1	5/2002	Fukuda	6,773,293	B1	8/2004	Lee
6,394,953	B1	5/2002	Devlin et al.	6,780,065	B2	8/2004	Schwarz
6,398,575	B1	6/2002	Bresson	6,786,755	B2	9/2004	Dambach et al.
6,398,577	B1	6/2002	Simmel et al.	6,786,764	B2	9/2004	Sivertsen
6,400,977	B1	6/2002	Kelly et al.	6,805,579	B2	10/2004	Marchand et al.
6,411,834	B1	6/2002	Nagai	6,816,744	B2	11/2004	Garfield et al.
6,413,112	B2	7/2002	Semmeling et al.	6,832,928	B2	12/2004	Suzuki
				6,837,734	B2	1/2005	Ushio et al.
				6,847,836	B1	1/2005	Sujdak
				6,848,926	B2	2/2005	Ling et al.
				6,851,969	B2	2/2005	Archuleta

(56)

References Cited

U.S. PATENT DOCUMENTS

6,860,750 B1 3/2005 Wu
 6,866,535 B2 3/2005 Uchida
 6,881,098 B2 4/2005 Jeansonne et al.
 6,891,379 B2 5/2005 Kelly et al.
 6,913,482 B1 7/2005 Wu
 6,939,158 B2 9/2005 Moffett et al.
 6,939,345 B2 9/2005 KenKnight et al.
 6,945,796 B2 9/2005 Bassler et al.
 6,945,807 B1 9/2005 Wu
 6,948,973 B1 9/2005 Hsu et al.
 6,970,731 B1 11/2005 Jayaraman et al.
 6,973,341 B2 12/2005 Watson
 6,973,343 B2 12/2005 Wenger
 6,980,852 B2 12/2005 Jersey-Willuhn et al.
 6,984,143 B2 1/2006 Roese
 6,997,733 B2 2/2006 Peng
 7,004,787 B2 2/2006 Milan
 7,008,255 B1 3/2006 Wang
 7,025,618 B2 4/2006 Fukuda
 7,025,628 B2 4/2006 LaMeres et al.
 7,029,286 B2 4/2006 Hall et al.
 7,033,207 B2 4/2006 Nimura
 7,041,918 B1 5/2006 Wu
 7,056,134 B2 6/2006 Martin et al.
 7,056,141 B2 6/2006 Moffett et al.
 7,081,008 B2 7/2006 Tan
 7,085,598 B2 8/2006 Sato
 7,104,801 B1 9/2006 Brodnick et al.
 7,110,804 B2 9/2006 Baumer et al.
 7,117,590 B2 10/2006 Koenig et al.
 7,118,411 B2 10/2006 Huang et al.
 7,127,279 B2 10/2006 Finneran et al.
 7,128,600 B2 10/2006 Osypka
 7,134,908 B2 11/2006 Wu
 7,137,839 B2 11/2006 Dilliner et al.
 7,144,268 B2 12/2006 Koenig et al.
 7,144,372 B2 12/2006 Ng et al.
 7,150,655 B2 12/2006 Mastrototaro et al.
 7,160,136 B2 1/2007 Zhang et al.
 7,169,107 B2 1/2007 Jersey-Willuhn et al.
 7,179,111 B2 2/2007 Van Der Mee et al.
 7,179,113 B2 2/2007 Koenig et al.
 7,182,630 B1 2/2007 Su
 7,184,820 B2 2/2007 Jersey-Willuhn et al.
 7,189,097 B2 3/2007 Benham
 7,197,357 B2 3/2007 Istvan et al.
 7,198,502 B2 4/2007 Koenig et al.
 7,201,599 B2 4/2007 Holub
 7,207,825 B2 4/2007 Le Gallic et al.
 7,236,825 B2 6/2007 Wang
 7,252,542 B2 8/2007 Chen
 7,252,556 B2 8/2007 Anbo et al.
 7,252,565 B2 8/2007 Hunter
 7,258,566 B2 8/2007 Koenig et al.
 7,264,510 B2 9/2007 Koenig et al.
 7,270,568 B2 9/2007 Osypka
 7,272,427 B2 9/2007 Ristolainen
 7,272,428 B2 9/2007 Hopman et al.
 7,275,951 B2 10/2007 Shigeta et al.
 7,281,937 B2 10/2007 Reed et al.
 7,287,998 B2 10/2007 Masai
 7,303,430 B2 12/2007 Butcher
 7,318,740 B1 1/2008 Henry et al.
 7,319,895 B2 1/2008 Klefstad-Sillenville et al.
 7,322,849 B2 1/2008 Sutton
 7,322,857 B2 1/2008 Chen
 7,329,139 B2 2/2008 Benham
 7,333,850 B2 2/2008 Marossero et al.
 7,347,710 B2 3/2008 Ohtaka et al.
 7,347,826 B1 3/2008 Karicherla et al.
 7,359,751 B1 4/2008 Erickson et al.
 7,361,058 B1 4/2008 Lien et al.
 7,371,102 B2 5/2008 Sakamoto et al.
 7,373,196 B2 5/2008 Ryu et al.
 7,374,448 B1 5/2008 Jepsen et al.

7,381,082 B2 6/2008 Lai
 7,390,224 B2 6/2008 Sodemann et al.
 7,396,246 B2 7/2008 Okada et al.
 7,399,195 B2 7/2008 Kim et al.
 7,401,946 B2 7/2008 Laukhuf
 7,402,071 B2 7/2008 Ohtaka et al.
 7,413,461 B2 8/2008 Dawiedczyk et al.
 7,413,485 B2 8/2008 Lappoehn
 7,416,440 B2 8/2008 Homyk et al.
 7,422,437 B1 9/2008 Lin et al.
 7,422,452 B2 9/2008 Ahtner et al.
 7,462,074 B1 12/2008 Devlin et al.
 7,465,187 B1 12/2008 Wu
 7,473,141 B2 1/2009 Liao
 7,488,187 B2 2/2009 Wolf
 7,494,383 B2 2/2009 Cohen et al.
 7,497,738 B2 3/2009 Kuo
 7,503,807 B2 3/2009 Martin et al.
 7,556,535 B2 7/2009 Liao
 7,581,992 B1 9/2009 Liu et al.
 7,585,182 B2 9/2009 Asante et al.
 7,591,673 B2 9/2009 Chan et al.
 7,604,511 B1 10/2009 Johnson
 7,618,377 B2 11/2009 McAtamney et al.
 7,632,130 B2 12/2009 Sami
 7,666,028 B2 2/2010 Meleck
 7,826,882 B2 11/2010 McIntire et al.
 8,038,484 B2 10/2011 Selvitelli et al.
 8,109,883 B2 2/2012 Meyer et al.
 8,255,041 B2 8/2012 Istvan et al.
 8,568,160 B2 10/2013 Coggins et al.
 2002/0133069 A1 9/2002 Roberts
 2002/0138011 A1 9/2002 Rantala
 2002/0188216 A1 12/2002 Kayyali et al.
 2003/0068914 A1 4/2003 Merry et al.
 2004/0073127 A1 4/2004 Istvan et al.
 2004/0127802 A1 7/2004 Istvan et al.
 2004/0176674 A1 9/2004 Nazeri
 2005/0164551 A1 7/2005 Wlos
 2005/0177052 A1 8/2005 Istvan et al.
 2005/0182466 A1 8/2005 Mahajan
 2005/0203349 A1 9/2005 Nanikashvili
 2006/0073728 A1 4/2006 Zaiken et al.
 2006/0286861 A1 12/2006 Avevor et al.
 2007/0038057 A1 2/2007 Nam et al.
 2007/0260133 A1 11/2007 Meyer
 2008/0132106 A1 6/2008 Burnes et al.
 2009/0099423 A1 4/2009 Al-Ali et al.
 2011/0092833 A1 4/2011 Farrior
 2013/0303927 A1 11/2013 Burnes et al.

FOREIGN PATENT DOCUMENTS

DE 102004032410 1/2006
 EP 0 766 946 4/1997
 EP 0 799 628 10/1997
 EP 1 050 269 11/2000
 EP 1 932 470 6/2008
 EP 2 070 474 6/2009
 JP 1-42055 12/1989
 JP 3-13830 3/1991
 JP 2007-163528 6/1995
 JP 11-318921 11/1999
 JP 2001-189629 7/2001
 JP 2003/010138 1/2003
 JP 2004/282608 10/2004
 WO WO 03/028550 4/2003
 WO WO 03 047 427 6/2003
 WO WO 2008/092098 7/2008

OTHER PUBLICATIONS

International Search Report EP 07 251 765 dated Mar. 31, 2008.
 International Search Report EP 07 254 691 dated Mar. 25, 2008.
 International Search Report EP 08 164 409 dated Jan. 27, 2009.
 European Search Report EP 07 254 691 dated Mar. 25, 2008.
 International Search Report corresponding to European Appl. No. EP 10 01 3624.1; date of completion was Mar. 24, 2011; date of mailing was Apr. 4, 2011.

(56)

References Cited

OTHER PUBLICATIONS

European Office Action dated Dec. 20, 2011 for European Patent Appln. No. EP 07 253 850.7.

International Search Report EP07253850 dated Dec. 21, 2007.

Andreas Boos et al.; "A New Lightweight Fetal Telemetry System"; Dec. 1995; Hewlett-Packard Journal; pp. 82-93.

European Search Report for EP 11 00 6002 dated Nov. 15, 2011.

U.S. Appl. No. 14/044,932, Oct. 3, 2013, Coggins, et al.

Communication pursuant to Article 94(3) EPC for European Patent Application No. 07 253 850.7-2319 dated Dec. 20, 2011, 5 pages.

Response to Communication pursuant to Article 94(3) EPC for European Patent Application No. 07 253 850.7-2319 dated Dec. 20, 2011 filed on Jun. 29, 2012, 3 pages.

Notice of Reasons for Rejection for Japanese Patent Application No. 2007-254792 dated Feb. 8, 2013, 5 pages, (with English translation).

Notice of Allowance for Japanese Patent Application No. 2007-254792 dated Jan. 29, 2014, 3 pages.

Office Action dated Mar. 8, 2013 for Mexican Application No. MX/a/2007/012064, filed Sep. 28, 2007, 4 pages.

Examiner's First Report on Australian Patent Application No. 2007237339 dated May 23, 2012, 4 pages.

Response to Examiner's Report dated May 23, 2012 for Australian Patent Application No. 2007237339 filed Jan. 29, 2013, 12 pages.

Patent Examination Report No. 2 for Australian Patent Application No. 2007237339 dated Mar. 15, 2013, 5 pages.

Notice of Allowance for Australian Patent Application No. 2007237339 dated Nov. 28, 2013, 2 pages.

Chinese Office Action for Chinese Patent Application No. 200710300791.X dated Dec. 6, 2010, 14 pages, (with English translation).

Notification of the Second Office Action for Chinese Patent Application No. 200710300791.X dated Aug. 24, 2011, 8 pages, (with English translation).

EP Search Report dated Mar. 25, 2008 for European Patent Application No. 07 254 691.4-1265 dated Mar. 25, 2008, 6 pages.

Communication pursuant to Article 94(3) EPC for European Patent Application No. 07 254 691.4-1265 dated Nov. 24, 2010, 4 pages.

Response to Communication Pursuant to Article 94(3) dated Nov. 24, 2010 for European Patent Application No. 07254691.4 filed on Mar. 30, 2011, 3 pages.

Communication Pursuant to Article 94(3) EPC dated Aug. 13, 2013, for European Appl. No. 07 254 691.4, 5 pages.

Response to Communication Pursuant to Article 94(3) EPC dated Aug. 13, 2013, for European Appl. No. 07 254 691.4 response dated Jan. 21, 2014, 2 pages.

Notice of Reasons for Rejection for Japanese Patent Application No. 2007-314074 dated Oct. 16, 2012, 4 pages, (English translation only).

Mexican Office Action for Mexican Patent Application No. MX/a/2007/015295 dated Mar. 8, 2013, 3 pages, (English translation only).

Response to Office Action for Mexican Patent Application No. MX/a/2007/015295 dated Mar. 8, 2013, response dated Apr. 19, 2013, 9 pages.

Notice of Allowance of Mexican Patent Application No. MX/a/2007/015295 dated Jun. 26, 2013, 2 pages.

Examination Report No. 1 dated Sep. 3, 2013 for Australian Application No. 2011204993 filed Jul. 26, 2012, 3 pages.

Response to Examination Report No. 1 dated Sep. 3, 2013 for Australian Application No. 2011204993 filed Jul. 26, 2012, response dated Dec. 23, 2013, 15 pages.

Response to Chinese Office Action in Chinese Application No. 201010624971.5 filed on May 4, 2011, 21 pages.

Notification of Entry into Examination Procedure for Chinese Patent Application No. 201010624971.5 dated Oct. 11, 2012, 2 pages, (with English translation).

Office Action dated Nov. 28, 2013 for Chinese Patent Application No. 201010624971.5, 24 pages, (with English translation).

Extended European Search Report for European Patent Application No. 10013624.1-2319/2314215 dated Apr. 4, 2011, 14 pages.

Response to Communication dated May 10, 2011 in European Patent Application No. 10013624.1-2319/2314215 filed on Nov. 2, 2011, 5 pages.

Examination Report Action dated Nov. 12, 2013 in European Patent Application No. 10013624.1-2319/2314215 filed on Nov. 2, 2011, 6 pages.

Response to European Search Report for European Application No. 1100600237-1526 filed Jul. 31, 2012, 6 pages.

U.S. Appl. No. 11/633,709, filed Dec. 5, 2006.

U.S. Appl. No. 11/528,914, filed Sep. 8, 2009.

U.S. Appl. No. 12/876,316, filed Sep. 7, 2010.

Patent No. 8,568,160, issued Oct. 29, 2013.

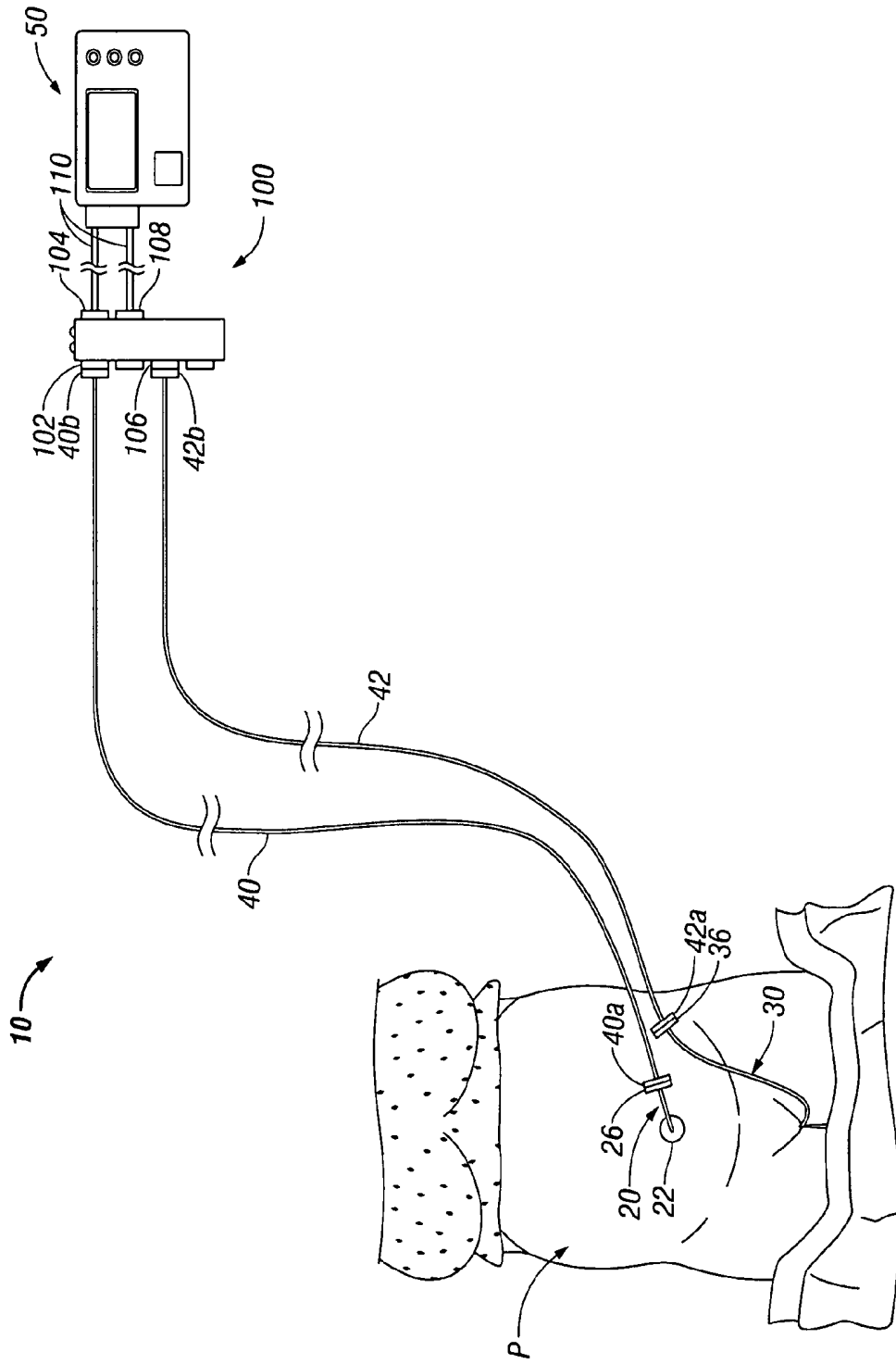

FIG. 1

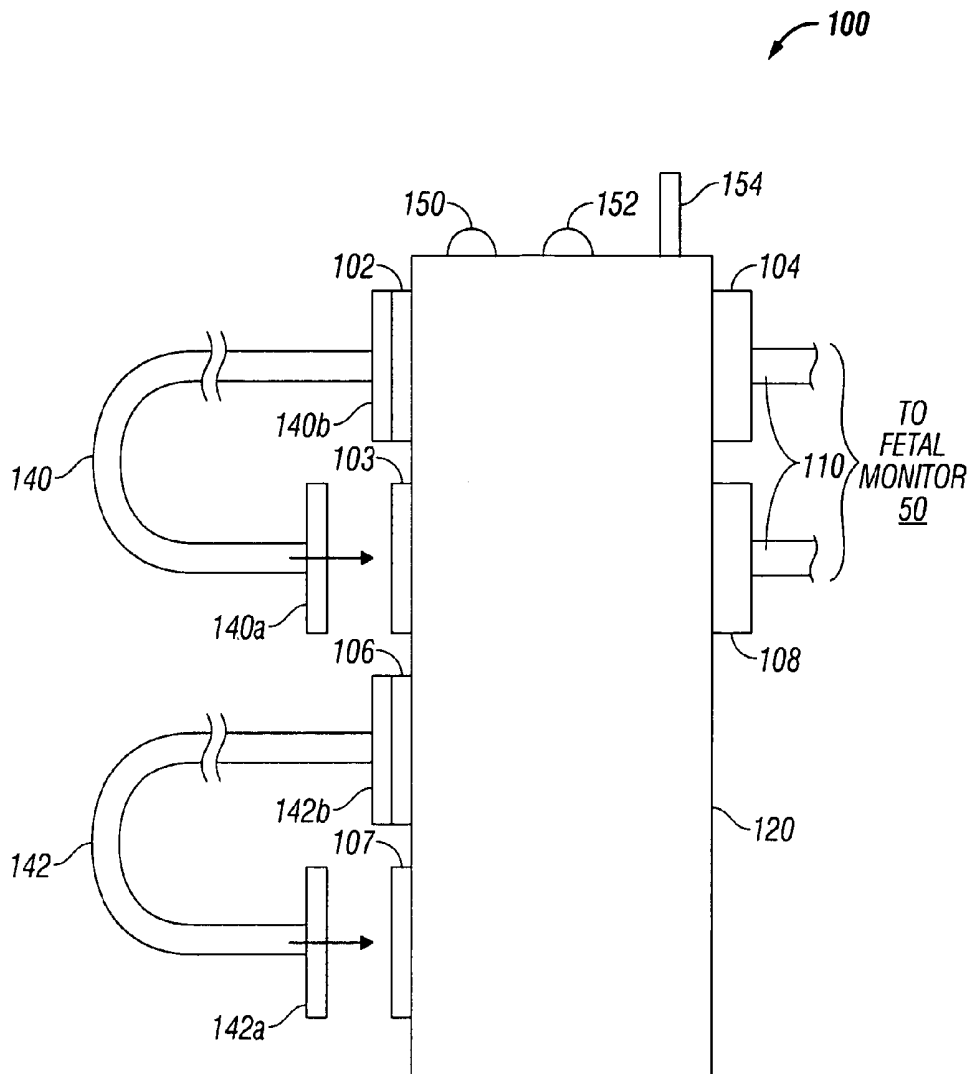

FIG. 2

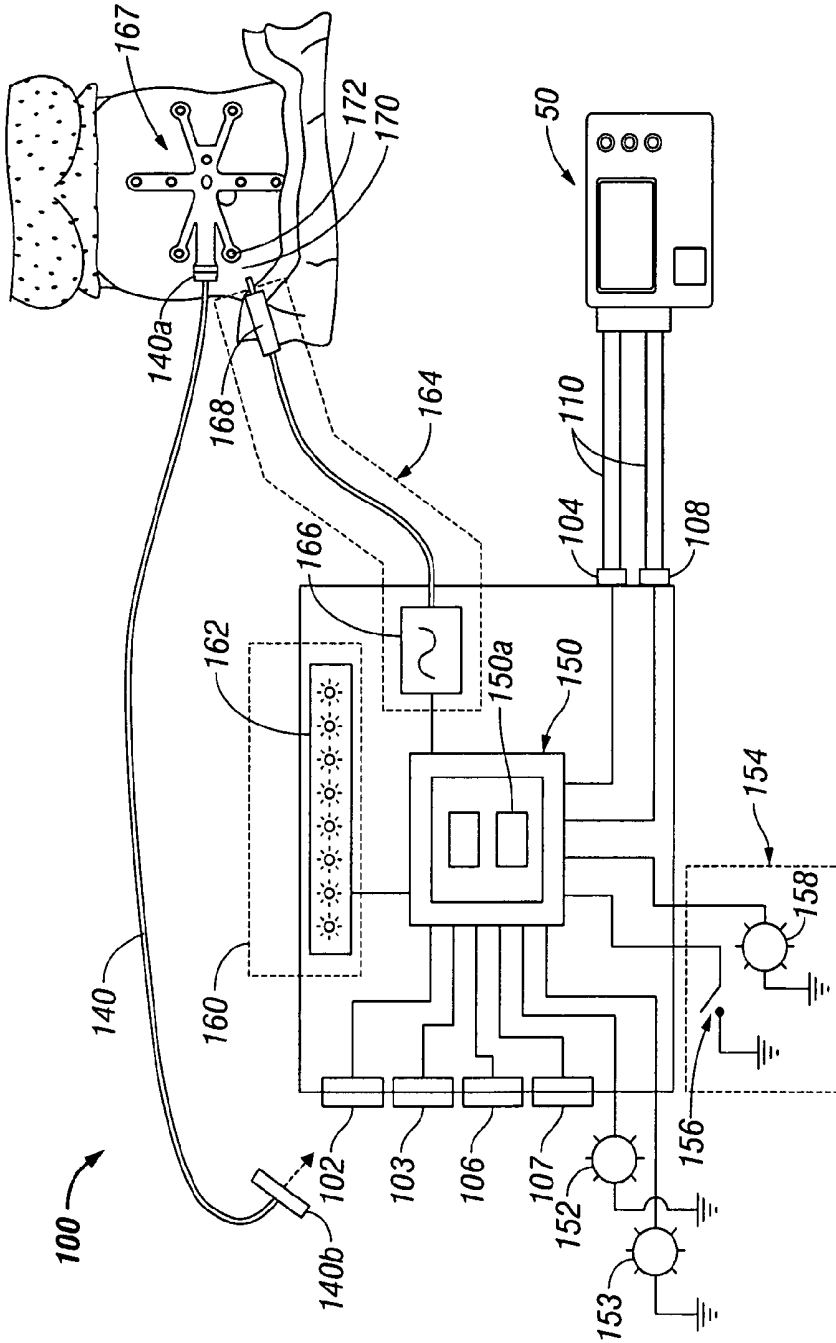

FIG. 3

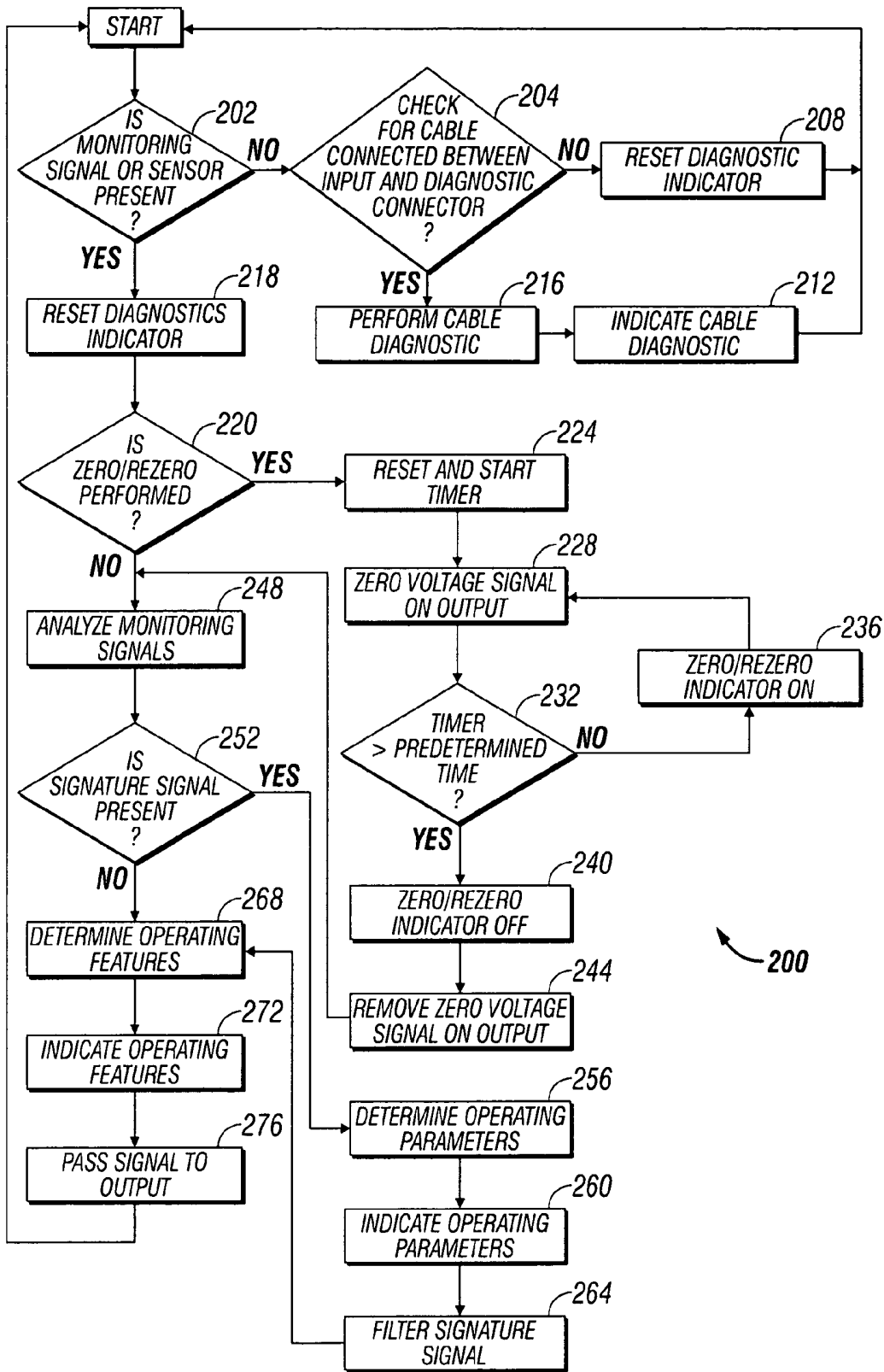

FIG. 4

CABLE MONITORING APPARATUS

RELATED APPLICATIONS

This application is a divisional application under 35 U.S.C. 121 of and claims priority to co-pending U.S. application Ser. No. 11/528,914 filed Sep. 28, 2006 entitled "CABLE MONITORING APPARATUS" which is incorporated by reference in its entirety for all purposes.

BACKGROUND

1. Technical Field

The present disclosure relates to medical equipment. In particular, the present disclosure relates to a cable monitoring apparatus which checks the functionality of an electrical cable adapted to connect to a medical apparatus, such as a fetal monitor.

2. Description of Related Art

Fetal monitors have been widely used and are capable of measuring a wide variety of uterine, fetal and maternal parameters, such as for example, uterine temperature, intra-uterine pressure, fetal electrocardiogram, etc. This information may be gathered via a variety of sensors (e.g., electrode arrays, pressure transducers, catheters, etc.) applied to the maternal patient. Monitoring signals, from the fetus and maternal patient, are received by the sensors, transmitted via electrical cables to a fetal monitor and displayed on the fetal monitor.

Typically, during labor and delivery, a multitude of sensors are required to receive monitoring signals containing maternal and fetal information. Application of maternal and fetal sensors is time consuming and at times unpleasant to the woman, particularly the application of invasive devices such as an intrauterine pressure transducer or a fetal scalp electrode. The proper operation of sensors is essential and clinicians continually monitor the various sensors and the associated systems to check functionality and to insure the sensors are providing accurate information.

When a sensor is not functioning properly or not providing accurate information, it becomes necessary to troubleshoot the entire fetal monitoring system to determine the origin of the malfunction. One troubleshooting step includes determining if the origin of the malfunction is hardware related, in particular a faulty sensor and/or electrical cable. Typically, electrical cables are easier to diagnose and replace since electrical cable replacement usually does not require the removal and reapplication of the sensor. Reusable cables may cost much more than disposable sensors, making the potentially unnecessary replacement of cables wasteful. Therefore, there is a need for a cable monitoring apparatus for determining whether the fetal monitoring cables are functioning properly.

SUMMARY

The present disclosure relates to medical equipment. In particular, the present disclosure relates to a cable monitoring apparatus which checks the functionality of an electrical cable adapted to connect to a medical apparatus, such as a fetal monitor, as well as allows for zeroing and/or re-zeroing of monitoring functions of the medical apparatus, wherein monitoring signals are supplied from fetal and maternal monitoring sensors.

In accordance with one preferred embodiment, a cable monitoring apparatus includes a housing having an input interface, adapted to electrically connect to one end of a

medical cable, and an output interface adapted to electrically connect to an electrical system. Signal processing circuitry is incorporated within the housing for receiving a medical signal from the medical cable via the input interface and for selectively passing the medical signal to the electrical system via the output interface when in a first mode of operation, and has application software for selectively testing the functionality of the medical cable when in a second mode of operation. The medical signal may include at least one monitoring signal selected from a group consisting of fetal and maternal medical signals. Preferably, the at least one monitoring signal is generated from a medical device selected from a group consisting of at least one medical electrode, a medical electrode sensor array, an abdominal strain gauge, a tocodynamometer, an intrauterine pressure catheter, an ultrasound transducer, a vacuum pressure sensor, a pulse oximeter, a pH sensor, a cervical dilation sensor, a cervical effacement sensor, a cervical length sensor, a fetal station sensor, and an ultrasound transducer.

The housing may include a cable diagnostic interface adapted to electrically connect with the remaining end of the medical cable whereby the software of the signal processing circuitry tests the functionality of the medical cable when in the second mode of operation. The housing includes at least one indicator for indicating an operating parameter corresponding to functionality of the medical cable. The housing may include first and second input interfaces for electrical connection to respective first and second medical cables.

The signal processing circuitry may be adapted to process the at least one monitoring signal when in the first mode of operation and provide an output signal indicative of an operating parameter of the at least one monitoring signal. The output signal may correspond to one of uterine activity or ECG activity. The housing may also include an output signal indicator associated with the output signal for displaying a condition of the output signal. The output signal indicator may be one of a visual or an audible alarm.

The signal processing circuitry may be further configured to perform a zero/re-zero function wherein the at least one monitoring signal is short-circuited to create a zero voltage signal. The signal processing circuitry is adapted to short circuit the at least one monitoring signal for a predetermined period of time. An indicator may be provided for indicating that the at least one monitoring signal is short-circuited.

Alternatively, a signature signal transmitter may be adapted to transmit a signature signal through the medical cable to a patient. The signature signal may be identifiable by the signal processing circuitry to determine the functionality of the medical cable.

In accordance with another embodiment, a cable monitoring system includes a cable monitor operable between a first and a second mode of operation wherein the first mode of operation selectively passes at least one monitoring signal from a medical device to a monitoring apparatus, and wherein the second mode of operation determines the functionality of an electrical cable. The at least one monitoring signal may be selected from a group consisting of fetal and maternal medical signals. A first input receives the at least one monitoring signal and a first output selectively passes the at least one monitoring signal to the monitoring apparatus. A diagnostic input may be provided whereby, in the second mode of operation, one end of the medical cable is connected to the first input and a second end of the medical cable is connected to the diagnostic input to thereby determine the functionality of the electrical cable. Signal processing circuitry is adapted to selectively pass the at least one monitoring signal from the

medical device to the monitoring apparatus and to determine the functionality of the electrical cable.

In accordance with another embodiment, a method for fetal monitoring is disclosed. A medical cable monitor is electrically connecting with a fetal monitoring apparatus. One end of a medical cable is electrically connecting to an input interface of the medical cable monitor. In one mode of operation, the other end of the medical cable is electrically connected to a cable diagnostic interface of the cable monitor. In this mode of operation, signal processing circuitry of the medical cable monitor tests the functionality of the medical cable connected between the input interface and the cable diagnostic interface. In another mode of operation one end of medical cable is electrically connected to a sensor. The sensor senses maternal or fetal parameters and sends a maternal or fetal monitoring signal associated with the maternal or fetal parameters to the input of the medical cable monitor. Signal processing circuitry of the medical cable monitor passes the fetal monitoring signal to the fetal monitor.

In the step of connecting one end of the medical cable to a sensor, a sensor is selected from a group consisting of a medical electrode, a medical electrode sensor array, an abdominal strain gauge, a tocodynamometer, an intrauterine pressure catheter, a vacuum pressure sensor, a pulse oximeter, a pH sensor, a cervical dilation sensor, a cervical effacement sensor, a cervical length sensor, a fetal station sensor, and an ultrasound transducer.

BRIEF DESCRIPTION OF THE DRAWINGS

Various embodiments of the present disclosure are described herein with reference to the drawings wherein:

FIG. 1 is a view of a fetal monitoring system incorporating a cable monitoring apparatus in accordance with the present disclosure;

FIG. 2 is a view of the cable monitoring apparatus of FIG. 1;

FIG. 3 is an electrical schematic illustrating the components of the cable monitoring apparatus; and

FIG. 4 is a programming flowchart illustrating functionality of the cable monitoring apparatus.

DETAILED DESCRIPTION

Particular embodiments of the present disclosure are described hereinbelow with reference to the accompanying drawings. In the following description, well-known functions or constructions are not described in detail to avoid obscuring the present disclosure in unnecessary detail.

FIG. 1 shows a fetal monitoring system 10 incorporating a cable monitoring apparatus according to the present disclosure. The fetal monitoring system 10 includes one or more sensor, devices or probes, such as fetal electrocardiogram (FECG) sensor 20 and an intrauterine pressure (IUP) catheter 30. The FECG sensor 20 may include at least one electrode adapted to adhere to skin on the abdomen of the patient P. The IUP catheter 30 may be a pressure catheter placed within the uterus of the patient P. The FECG sensor 20 and the IUP catheter 30 are operably and electrically coupled with the FECG sensor cable connector 26 and IUP catheter cable connector 36, respectively.

In the discussion which follows, the term cable may incorporate a single conductor or may comprise an assembly of conductors arranged in any mode of operation known in the art. Connector refers to a single plug, receptacle, or other device capable of electro-mechanically connecting to a cable, device or apparatus. A connector assembly refers to the con-

nection between two connectors wherein the connectors facilitate connectivity between two cables, devices or apparatus, or any combination thereof. Connection between the two components may be solely electrical without any mechanical means of connection. Such electrical connection may be infrared or incorporate electromagnetic wave principles. Thus, the term “connection” or “electrical connection” is to be construed as any electrical, mechanical connection or combination thereof known in the art.

The FECG electrical cable 40 and the IUP electrical cable 42 first connectors 40A, 42A are connected to the respective device connectors 26, 36. In the prior art, second connectors 40B, 42B of the cables 40, 42 connect directly to the monitoring device 50. Signal loss at the monitoring device 50 typically resulted in the replacement of an electrical cable 40, 42 since cable replacement is easier than the removal and subsequent reapplication of a sensor 20,30.

The first embodiment of a cable monitoring apparatus 100 in accordance with the present disclosure will now be discussed. Cable monitoring apparatus 100 is coupled between one or more electrical cables 40, 42 and the monitoring device 50. The FECG electrical cable second connector 40B of the FECG sensor cable 40 electro-mechanically connects to the first input connector 102 and the sensed information from the FECG sensor 20 is selectively passed through the first output connector 104 to the monitoring device 50. The IUP sensor cable second connector 42B of the IUP sensor cable 42 electro-mechanically connects to the second input connector 106 and the sensed information from the IUP sensor 30 is selectively passed through the second output connector 108 to a monitoring device 50. Cable monitoring apparatus 100 electro-mechanically connects to the monitoring device 50 with two interface cables 110. It is envisioned that the cable monitoring apparatus 100 electro-mechanically connects to the monitoring device in any number of ways known in the art.

FIG. 1 illustrates a fetal monitoring system 10 with a cable monitoring apparatus 100 interfacing with two sensor cables 40, 42 and one monitoring device 50. Monitoring device 50 may be a fetal monitoring device or any other device capable of receiving and displaying a monitoring signal. The present disclosure may interface with any number of cables or monitoring devices.

In a first mode of operation of cable monitoring apparatus 100, sensed information is passed from the sensors 20, 30 through the cables 40, 42 and the cable monitoring apparatus 100 and to the monitoring device 50. In a first mode of operation, cable monitoring apparatus 100 does not substantially alter or degrade the signal provided to the fetal monitoring system 10.

With reference to FIG. 2, cable monitoring apparatus 100 consists of a housing 120 which houses a plurality of connectors and user interface devices described hereinbelow. In this particular embodiment, cable monitoring apparatus 100 is configured to connect to two medical sensors although it is envisioned cable monitoring apparatus 100 described herein may connect to any number of medical sensors or devices. Housing 120 may be sufficiently small and manufactured from lightweight materials, such as plastic, such that the cable monitoring apparatus 100 is a light-weight inline device.

FIG. 2 illustrates the cable monitoring apparatus 100 in a second mode of operation wherein cable monitoring apparatus 100 is utilized in a diagnostic capacity. Clinicians start the process of troubleshooting after it is determined that the fetal monitoring system 10 is not operating correctly. The cable monitoring apparatus 100 may be used as a diagnostic tool to determine the functionality of electrical cables 140, 142. The

cable monitoring apparatus **100** may perform a number of diagnostic tests known in the art.

Second connector **140B** of an electrical cable **140** is electro-mechanically connected to the first input connector **102**. The first connector **140A** of the same electrical cable **140** is disconnected from a medical sensor and electro-mechanically connected to the first diagnostic connector **103**. A second electrical cable **142** may connect in a similar fashion with the second connector **142B** connected to a second input connector **106** and the first connector **142A** connected to a second diagnostic connector **107**. The various electrical cables **140**, **142** attached to the cable monitoring apparatus **100** may operate independent of each other wherein an electrical cable may be arranged in the first mode of operation while a second electrical cable may be arranged in the second mode of operation.

With reference to FIGS. **1** and **2**, switching from the first mode of operation, as shown in FIG. **1** wherein sensed information is selectively passed through the cable monitoring apparatus, to the second mode of operation, as shown in FIG. **2** wherein the cable monitoring apparatus is used to diagnose an electrical cable, requires disconnecting the first connectors **140A**, **142A** of the first and second electrical cables **40**, **42** from the FECG sensor cable connector **26** and the IUP catheter cable connector **36** and reconnecting the first connectors **140A**, **142A** to the first and second diagnostic connectors **103**, **107**.

Alternatively, the clinician may diagnose the electrical cable with cable monitoring apparatus **100** prior to connecting the first connectors **140A**, **142A** to the sensors connectors **26**, **36**.

Returning to FIG. **2**, first cable indicator **150** indicates the functionality of a cable connected between the first input connector **102** and the first diagnostic connector **103**. Second cable indicator **152** indicates the functionality of a cable connected between the second input connector **106** and the second diagnostic connector **107**. First and second cable indicators **150**, **152** may be audio indicators, visual indicators, or any indicator known in the art, or combination thereof.

FIG. **3** is a schematic of the cable monitoring apparatus **100** including signal processing circuitry **150** operably coupled to the various input connectors, output connectors, test connectors and indicator devices described hereinbelow. Signal processing circuitry **150** may include a Digital Signal Processor (DSP) **150A** having a memory storing a set of programmable instructions capable of being executed by the DSP **150A** for performing the functions described herein. Signal processing circuitry **150** may be an application-specific integrated circuit (ASIC) customized for this particular use or may be a general purpose device adapted for this use.

In the first mode of operation, signal processing circuitry **150** selectively passes monitoring information from the first and second input connectors **102**, **106** to the respective first and second output connectors **104**, **108**. First and second output connectors **104**, **108** pass monitoring information to display monitor **50**. In this mode of operation, the monitoring information received at the display monitor **50** is essentially identical to the monitoring information received by the sensors **20**, **30**.

In the second mode of operation, signal processing circuitry **150** performs a diagnostic check on an electrical cable attached between the first or second input connectors **102**, **106** and the respective first or second diagnostic connectors **103**, **107**. Signal processing circuitry **150** is connected to various indicators **152**, **153** to indicate the results of the diagnostic check for each electrical cable. Diagnostic check may include testing the continuity and impedance of the various

conductors, testing continuity and impedance between the various conductors, testing the capacitive properties of the cable, testing the insulation in the cable, measuring losses within the cable and conductors, measuring the frequency response and signal losses at various frequencies and any other test known in the art. Various indicators **152**, **153** are indicative of at least one operating feature of the electrical cable which include test performed, or measurements made, on the cable. Indicators **152**, **153** may be audible indicators, visual indicators, or other indicators known in the art.

The first or second input connectors **102**, **106** may interface with various medical sensors (not shown) including a medical electrode, a medical electrode sensor array, an abdominal strain gage, a tocodynamometer, an intrauterine pressure catheter, and an ultrasound transducer.

One such sensor, the pressure catheter, is a common apparatus for measuring the uterine contractions of a maternal abdomen. Various pressure catheter components and systems are described in U.S. Pat. No. 5,566,680 to Urion et al. titled "Transducer-Tipped Intrauterine Pressure Catheter System", the contents of which are incorporated herein by reference. Referring to FIG. **1**, the IUP catheter **30** is a type of pressure catheter that measures force applied to the pressure catheter by the patient P.

In monitoring fetal contractions with a pressure catheter it often becomes necessary or desirable to "zero" or "re-zero" the pressure catheter in situ. U.S. application Ser. No. 10/952,942 to Zaiken et al. titled "Intrauterine Pressure Catheter Interface Cable System", the contents of which are incorporated herein by reference, describes a pressure catheter and a zero/re-zero apparatus and method.

Referring again to FIG. **3**, an alternative embodiment of the present disclosure includes zero/re-zero hardware **154**. The signal processing circuitry **150** of the cable monitoring apparatus is operably connected to zero/re-zero selector **156** and zero/re-zero indicator **158**. Clinicians initiate a zero/re-zero of the monitoring device **50** and the pressure catheter by depressing the zero/re-zero selector **156**. The signal processing circuitry **150** short-circuits the output connector, corresponding to the pressure catheter, to ground thus creating a zero voltage signal to the monitoring device **50**. The zero voltage signal is held for a predetermined period of time and clinicians are alerted that the output connector is short-circuited by a zero/re-zero indicator **158**. The length of time the zero voltage signal is held must be sufficient for clinician to perform a zero/re-zero operation on the monitoring device **50**, typically between 5 and 30 seconds.

In yet another embodiment, the cable monitoring apparatus includes an indicator circuit **160**. At least one indicator **162**, corresponding to a medical signal received by an input connector **102**, **106**, provides information about an operating feature of the medical signal. Indicators may identify the presence of uterine or fetal ECG activity

Referring again to FIG. **3**, indicators **162** may correspond to the number of electrodes on the electrode array **167** applied to the maternal abdomen **170**. Indicator circuit **160** is operably connected to the signal processing circuitry **150** and the signal processing circuitry **150** may drive the indicators **162** with a signal indicative of at least one operating feature of the electrical cable **140**. An operating feature of the electrical cable **140** may be associated with the functionality of the cable, the quality of the signal transmitted by the electrical cable, or a feature of the electrical cable or medical signal.

In yet another embodiment of the present disclosure, indicators **162** include lights driven by signals from the signal processing circuitry **150** wherein the signals are indicative of the functionality of an electrical cable. Indicator circuit **160**

includes an array of indicator lights 162 with at least one indicator light corresponding to a medical sensor. Each individual indicator light may be driven with a signal proportional to the medical signal from the sensor or device. Clinicians can troubleshoot problems with an electrical cable 140, sensor or device containing sensors, such as an electrode array 167, by observing the array of indicator lights 162 on the cable monitoring apparatus 100.

Referring again to FIG. 3, in yet another embodiment, the cable monitoring apparatus includes a signal transmitter assembly 164 having a signal generator 166 and a signal applicator 168. Signal generator 166 generates and supplies a signature signal to the signal processing circuitry 150 and the signal applicator 168. The signature signal is a low energy signal with distinct and identifiable voltage and frequency characteristics. The signal applicator 168 is applied to patient skin 170 in close proximity to a medical device, such as an electrode 172 in an electrode array 167. Electrode 172 receives the signature signal and supplies the sensed information, including the signature signal, to the cable monitoring apparatus 100 through the electrical cable 140. The signal processing circuitry 150 receives the sensed information, including the signature signal, and processes the sensed information and signature signal. The DSP 150A of the signal processing circuit 150 may compare the received signature signal to the generated signature signal to determine the functionality of the circuit between the signal applicator 168 and the cable monitoring apparatus 100. Various factors which may affect the circuit include the conductivity of patient skin 170 adjacent the electrode, the connection between patient skin 170 and the electrode 172, the electrical cable 140 and the electrical cable connections 140A, 140B.

In yet another embodiment, the signal applicator 168 is integrated into the electrode array 167. In use, signature signal is transmitted on one conductor of electrical cable 140, applied to patient skin 170 by the signal applicator integrated into the electrode array and received by the plurality of electrodes 172 on the electrode array 167. The DSP 150A of the signal processing circuit 150 may compare the received signal to the generated signal to determine the functionality of the electrode array 167 and electrical cable 140. In the case where all electrodes are receiving a signature signal of poor quality DSP 150A may compare the plurality of received signals to determine if the poor signal is due to the signal applicator.

Referring now to FIG. 4, programming flowchart 200 illustrates processes executed by the DSP 150A for performing the functions described herein in accordance with the present disclosure. Cable monitoring apparatus may be configured in a first or second mode of operation prior to executing the steps and the mode of operation and connections may be modified at any time. While the programming flowchart of FIG. 4 includes multiple embodiments of the present disclosure, the steps executed by the DSP 150A may be limited to one or more of the various embodiment described herein.

Step 202 determines if a monitoring signal or sensor is present on an input connector. Various methods of detecting the presence of an input connector may be used such as measuring the impedance of the input or by analyzing the input signal. Sensors may also exhibit a distinct impedance characteristic or may contain a specific identification feature, such as a fixed resistor. Step 204 is executed if the signal or device is not detected on the input.

Step 204 checks for a cable connected between a input connector and a corresponding diagnostic connector. The presence of a cable between a input connector and a diagnostic connector may be determined by checking continuity, by a

sensor detecting the physical presence of a cable or by user input. Step 208, which resets the diagnostic indicator, is executed if a cable is not detected between the input connectors. Step 216, which is executed if a cable is detected, performs cable diagnostic and the results of the diagnostics are indicated in Step 212.

Returning to Step 202, if a signal is detected on the input, the diagnostics indicator is reset in Step 218. The next step in sequence, Step 220, determines if the user has initiated a zero/re-zero function.

Zero/re-zero function is executed by Steps 224, 228, 232 and 236. Step 224 resets and starts the zero/re-zero timer. A zero voltage signal is held on the output in Step 228. If the zero/re-zero timer, in Step 232, has not exceeded the pre-determined time, the zero/re-zero indicator is turned on in Step 236, and the zero voltage signal is maintained on the output in Step 228. When the zero/re-zero timer exceeds the pre-determined time, the zero/re-zero indicator is turned off in Step 240, and the zero voltage signal is removed from the output in Step 244.

Returning to Step 220, if a zero/re-zero function is not performed, the monitoring signal at the input is analyzed in Step 248. The next step in the sequence, Step 252, checks for the presence of a signature signal in the monitoring signal. The clinician applies the signature signal transmitter to the patient (not shown in flow chart), in close proximity to the sensor, or to the sensor itself, in order to either check the functionality of the electrical cables and/or the electrical circuits. If the signature signal is present, Step 256 determines various cable and circuit parameters by comparing the received signature signal to the generated signature signal. Step 260 indicates at least one parameters indicative of the functionality of the electrical cable or circuit. Step 264 selectively filters the medical signal and removes at least a portion of the signature signal from the medical signal.

Next, in Step 268, the medical signal is analyzed to determine one or more operating features of the medical signal. At least one operating feature is indicated in Step 272 and the medical signal is passed to the output in Step 276.

In yet another embodiment, the features, functions and methods of the present disclosure, are incorporated into another electronic device, such as a personal computer, oscilloscope or monitoring device.

While several embodiments of the disclosure have been shown in the drawings and/or discussed herein, it is not intended that the disclosure be limited thereto, as it is intended that the disclosure be as broad in scope as the art will allow and that the specification be read likewise. Therefore, the above description should not be construed as limiting, but merely as exemplifications of particular embodiments. Those skilled in the art will envision other modifications within the scope and spirit of the claims appended hereto.

What is claimed is:

1. A method for monitoring a parameter associated with labor, comprising:
 - electrically connecting a medical cable monitor with a monitoring apparatus;
 - electrically connecting a first end of a medical cable to an input interface of the medical cable monitor and a second end of the medical cable to a cable diagnostic interface of the medical cable monitor;
 - activating the medical cable monitor in one mode of operation whereby signal processing circuitry of the medical cable monitor tests functionality of the medical cable connected between the input interface and the cable diagnostic interface;

9

electrically connecting the second end of the medical cable to a sensor positioned adjacent a subject;
 sensing a parameter with the sensor and sending a monitoring signal associated with the parameter to the input interface of the cable monitor; and
 activating the cable monitor in another mode of operation whereby the signal processing circuitry passes the monitoring signal to the monitoring apparatus.

2. The method according to claim 1 wherein sensing a parameter with the sensor comprises sensing one of a fetal or maternal parameter.

3. The method according to claim 2 wherein electrically connecting the second end of the medical cable to a sensor comprises connecting the medical cable to a sensor selected from the group consisting of at least one medical electrode, a medical electrode sensor array, an abdominal strain gauge, a tocodynamometer, an intrauterine pressure catheter, and an ultrasound transducer.

4. The method according to claim 2 wherein the electrically connecting the second end of the medical cable to a sensor comprises connecting the medical cable to a vacuum pressure sensor.

5. The method according to claim 2 wherein electrically connecting the second end of the medical cable to a sensor comprises connecting the medical cable to a pulse oximeter.

10

6. The method according to claim 2 wherein electrically connecting the second end of the medical cable to a sensor comprises connecting the medical cable to a pH sensing device.

7. The method according to claim 2 wherein electrically connecting the second end of the medical cable to a sensor comprises connecting the medical cable to a sensor selected from a group consisting of a cervical dilation sensor, a cervical effacement sensor and a cervical length sensor.

8. The method according to claim 2 wherein electrically connecting the second end of the medical cable to a sensor comprises connecting the medical cable to a fetal station sensor.

9. The method according to claim 2 further comprising:
 electrically connecting a first end of a second medical cable to a second input interface of the medical cable monitor and a second end of the second medical cable to a second cable diagnostic interface of the medical cable monitor;
 activating the medical cable monitor in one mode of operation whereby signal processing circuitry of the medical cable monitor tests the functionality of the second medical cable connected between the second input interface and the second cable diagnostic interface.

10. The method according to claim 2 further comprising performing a zero/rezero function to short circuit the monitoring signal and create a zero voltage signal.

* * * * *

专利名称(译)	电缆监测装置		
公开(公告)号	US8821405	公开(公告)日	2014-09-02
申请号	US13/344018	申请日	2012-01-05
[标]申请(专利权)人(译)	柯惠有限合伙公司		
申请(专利权)人(译)	泰科医疗集团LP		
当前申请(专利权)人(译)	COVIDIEN LP		
[标]发明人	MEYER PETER F ZAIKEN ELIOT		
发明人	MEYER, PETER F ZAIKEN, ELIOT		
IPC分类号	A61B5/03 A61B5/103 A61B5/00 A61B5/117		
CPC分类号	A61B5/4343 H01R13/66 G01R31/024 G01R31/021 H01R2201/12 A61B2562/222 A61B2562/227 A61B5/4362 A61B5/0011 H01R2201/20 A61B2560/0276 G01R31/50 G01R31/58		
其他公开文献	US20120130239A1		
外部链接	Espacenet USPTO		

摘要(译)

一种电缆监测装置，包括：壳体，具有适于电连接到医疗电缆的一端的输入接口；以及适于电连接到电气系统的输出接口。信号处理电路结合在壳体内，用于通过输入接口从医疗电缆接收医疗信号，并且当处于第一操作模式时，用于通过输出接口选择性地将医疗信号传递到电气系统，并且具有用于选择性的应用软件。在第二操作模式下测试医疗电缆的功能。医学信号可以包括从由胎儿和母体医学信号组成的组中选择的至少一个监测信号。

