



US009031627B2

(12) **United States Patent**  
**Addison et al.**

(10) **Patent No.:** **US 9,031,627 B2**  
(45) **Date of Patent:** **May 12, 2015**

(54) **SIGNAL PROCESSING SYSTEMS AND METHODS USING MULTIPLE SIGNALS**

(56) **References Cited**

U.S. PATENT DOCUMENTS

(75) Inventors: **Paul Stanley Addison**, Edinburgh (GB);  
**James Nicholas Watson**, Dunfermline (GB)

4,289,141 A	9/1981	Cormier
5,439,483 A	8/1995	Duong-Van
5,482,036 A	1/1996	Diab et al.
5,490,505 A	2/1996	Diab et al.
5,590,650 A	1/1997	Genova
5,632,272 A	5/1997	Diab et al.
5,685,299 A	11/1997	Diab et al.
5,769,785 A	6/1998	Diab et al.
5,778,881 A	7/1998	Sun et al.

(73) Assignee: **Nellcor Puritan Bennett Ireland**,  
Mervue, Galway (IE)

(\* ) Notice: Subject to any disclaimer, the term of this patent is extended or adjusted under 35 U.S.C. 154(b) by 1382 days.

(Continued)

FOREIGN PATENT DOCUMENTS

(21) Appl. No.: **12/242,918**

JP	09-084776	3/1997
WO	WO 01/25802	4/2001

(22) Filed: **Oct. 1, 2008**

(Continued)

(65) **Prior Publication Data**

OTHER PUBLICATIONS

US 2010/0014723 A1 Jan. 21, 2010

Addison, Paul S., *The Illustrated Wavelet Transform Handbook*, Taylor & Francis Group, 2002.

(Continued)

**Related U.S. Application Data**

(60) Provisional application No. 61/080,842, filed on Jul. 15, 2008, provisional application No. 61/080,873, filed on Jul. 15, 2008, provisional application No. 61/081,023, filed on Jul. 15, 2008, provisional application No. 61/081,028, filed on Jul. 15, 2008.

*Primary Examiner* — Brian Szmaj

*Assistant Examiner* — Huong Q. Nguyen

(74) *Attorney, Agent, or Firm* — Shvarts & Leiz LLP

(51) **Int. Cl.**

**A61B 5/1455** (2006.01)

**A61B 5/00** (2006.01)

(52) **U.S. Cl.**

CPC ..... **A61B 5/14551** (2013.01); **A61B 5/7203** (2013.01); **A61B 5/726** (2013.01)

(58) **Field of Classification Search**

CPC ..... A61B 5/726

USPC ..... 600/310, 323, 324, 326, 331, 336

See application file for complete search history.

(57) **ABSTRACT**

According to embodiments, techniques for signal processing using multiple signals are disclosed. A first scalogram may be generated from a first signal and a second scalogram may be generated from a second signal. A modified or masked scalogram may then be generated based on the first and second scalograms. The modified scalogram may then be used to determine at least one physiological parameter. In some embodiments, one or both of the first signal and the second signal may be photoplethysmograph (PPG) signals obtained from a pulse oximeter.

**21 Claims, 14 Drawing Sheets**

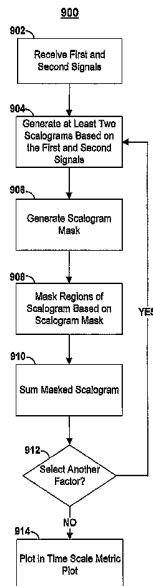

(56)

References Cited

U.S. PATENT DOCUMENTS

5,795,304 A 8/1998 Sun et al.  
 5,797,840 A 8/1998 Akselrod  
 5,827,195 A 10/1998 Lander  
 5,924,980 A 7/1999 Coetzee  
 5,967,995 A 10/1999 Shusterman et al.  
 6,002,952 A 12/1999 Diab et al.  
 6,036,642 A 3/2000 Diab et al.  
 6,036,653 A 3/2000 Baba et al.  
 6,094,592 A 7/2000 Yorkey  
 6,095,984 A 8/2000 Amano et al.  
 6,117,075 A 9/2000 Barnea  
 6,129,675 A 10/2000 Jay  
 6,135,952 A 10/2000 Coetzee  
 6,135,966 A \* 10/2000 Ko ..... 600/481  
 6,171,257 B1 1/2001 Weil et al.  
 6,171,258 B1 1/2001 Karakasoglu et al.  
 6,206,830 B1 3/2001 Diab et al.  
 6,208,951 B1 3/2001 Kumar et al.  
 6,263,222 B1 7/2001 Diab et al.  
 6,293,915 B1 9/2001 Amano et al.  
 6,325,761 B1 12/2001 Jay  
 6,361,501 B1 3/2002 Amano et al.  
 6,393,311 B1 5/2002 Edgar, Jr. et al.  
 6,501,975 B2 12/2002 Diab et al.  
 6,561,986 B2 5/2003 Baura  
 6,608,934 B2 8/2003 Scheirer  
 6,654,623 B1 11/2003 Kastle  
 RE38,492 E 4/2004 Diab et al.  
 6,754,398 B1 6/2004 Yamada  
 6,810,277 B2 10/2004 Edgar, Jr. et al.  
 6,931,269 B2 8/2005 Terry  
 6,961,742 B2 11/2005 Neretti et al.  
 7,001,337 B2 2/2006 Dekker  
 7,020,507 B2 3/2006 Scharf  
 7,035,679 B2 4/2006 Addison  
 7,043,293 B1 5/2006 Baura  
 7,054,453 B2 5/2006 Causevic et al.  
 7,054,454 B2 5/2006 Causevic et al.  
 7,079,888 B2 7/2006 Oung  
 7,167,746 B2 1/2007 Pederson  
 7,171,269 B1 1/2007 Addison  
 7,173,525 B2 2/2007 Albert  
 7,203,267 B2 4/2007 De Man et al.  
 7,225,013 B2 5/2007 Geva et al.  
 7,254,500 B2 8/2007 Makeig  
 7,289,835 B2 10/2007 Mansfield  
 7,515,949 B2 \* 4/2009 Norris ..... 600/336  
 7,519,488 B2 4/2009 Fu  
 7,523,011 B2 4/2009 Akiyama et al.  
 2003/0163057 A1 8/2003 Flick et al.  
 2005/0043616 A1 2/2005 Chinchoy  
 2005/0043763 A1 2/2005 Marcovecchio et al.  
 2006/0209631 A1 9/2006 Melese et al.

2006/0229519 A1 10/2006 Fujiwara et al.  
 2006/0258921 A1 11/2006 Addison et al.  
 2006/0265022 A1 11/2006 John et al.  
 2007/0021673 A1 1/2007 Arbel et al.  
 2007/0073120 A1 3/2007 Li et al.  
 2007/0073124 A1 3/2007 Li et al.  
 2007/0167694 A1 7/2007 Causevic et al.  
 2007/0167851 A1 7/2007 Vitali et al.  
 2007/0282212 A1 12/2007 Sierra et al.  
 2008/0045832 A1 2/2008 McGrath  
 2008/0082018 A1 4/2008 Sackner et al.  
 2008/0214903 A1 9/2008 Orbach  
 2008/0243021 A1 10/2008 Causevic et al.  
 2010/0014723 A1 1/2010 Addison et al.  
 2010/0016695 A1 1/2010 Watson et al.

FOREIGN PATENT DOCUMENTS

WO WO 01/62152 8/2001  
 WO WO 01/82099 11/2001  
 WO WO 03/000125 1/2003  
 WO WO 03/055395 7/2003  
 WO WO 2004/105601 12/2004  
 WO WO 2005/096170 10/2005  
 WO WO 2006/085120 8/2006

OTHER PUBLICATIONS

Addison, Paul, "The Little Wave with the Big Future," Physics World, Mar. 2004, pp. 35-39.  
 Clifton, David, Douglas, J. Graham, Addison, Paul S., Watson, James N., "Measurement of Respiratory Rate from the Photoplethysmogram in Chest Clinic Patients," Journal of Clinical Monitoring and Computing, 2006.  
 Legarreta, I. Romero, Addison, P. S., Reed, M. J., Grubb, N. Clegg, G. R., Robertson, C. E., Watson, J. N., "Continuous Wavelet Transform Modulus Maxima Analysis of the Electrocardiogram: Beat Characterisation and Beat-to-Beat Measurement," International Journal of Wavelets, Multiresolution and Information Processing, vol. 3, No. 1, 2004, pp. 1-24.  
 Leonard, Paul A., Douglas, J. Graham, Grubb, Neil R., Clifton, David, Addison, Paul S., Watson, James N., "A Fully Automated Algorithm for the Determination of Respiratory Rate From the Photoplethysmogram," Journal of Clinical Monitoring and Computing, 2006.  
 Leonard, Paul A., Clifton, David, Addison, Paul S., Watson, James N., Beattie, Tom "An Automated Algorithm for Determining Respiratory Rate by Photoplethysmogram in Children," Acta Paediatrica, 2006; 95: 1124-1128.  
 Yamada, Michio, "Wavelet Analysis and Its Application," Journal of the Institute of Electronics, Information and Communication Engineers, vol. 76, No. 5, May 1993, pp. 518-528.

\* cited by examiner

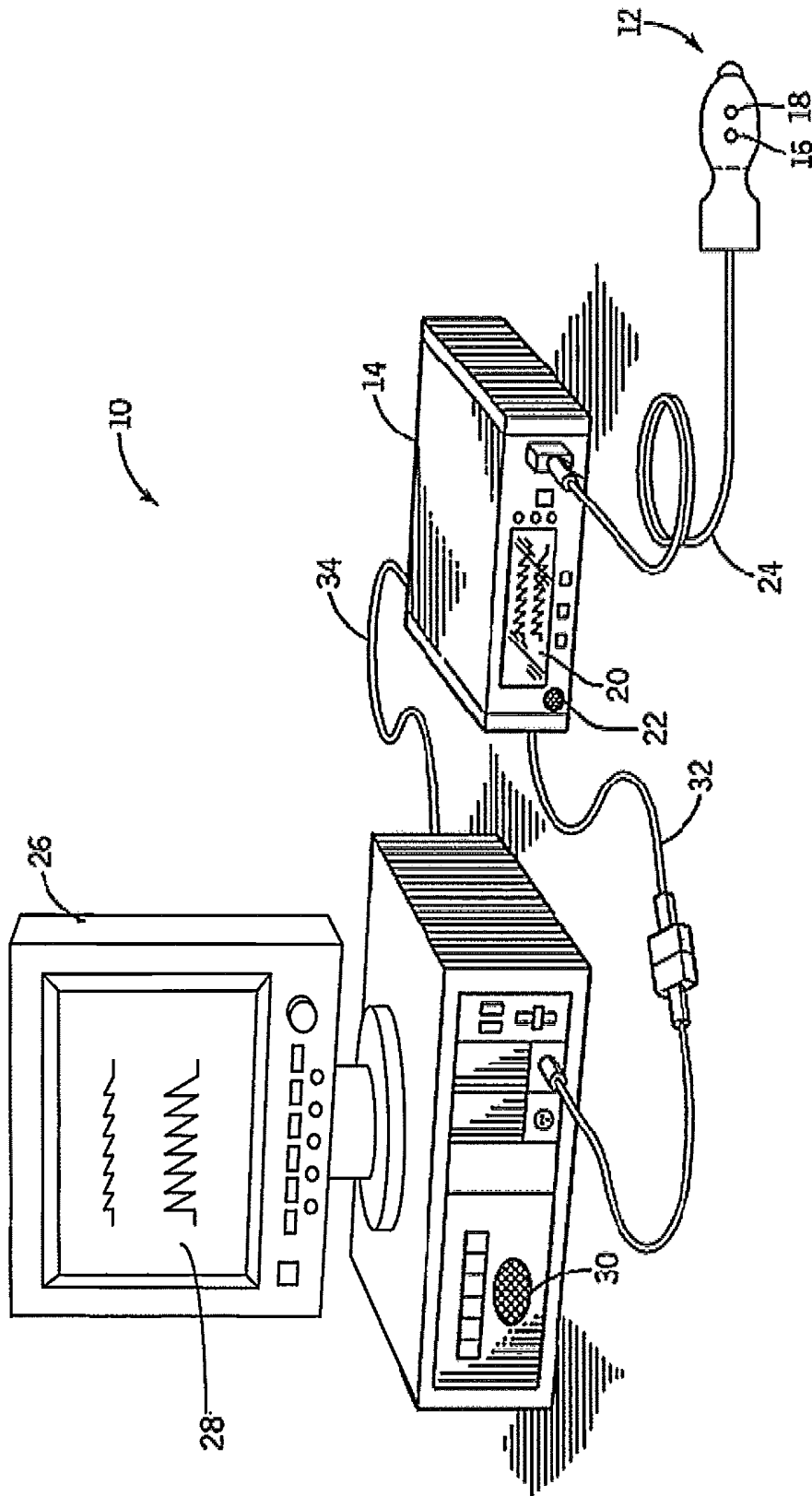

FIG.1

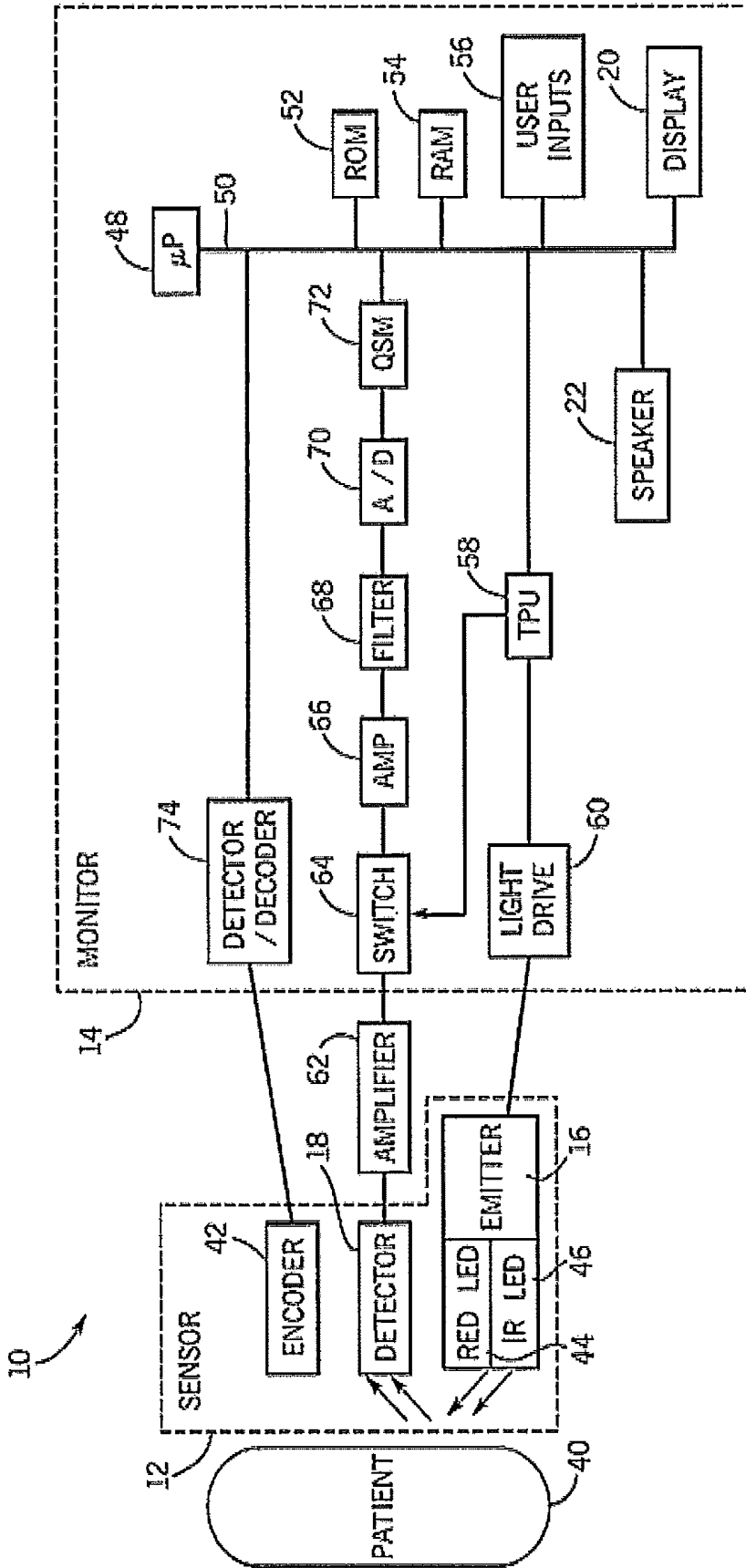

FIG. 2

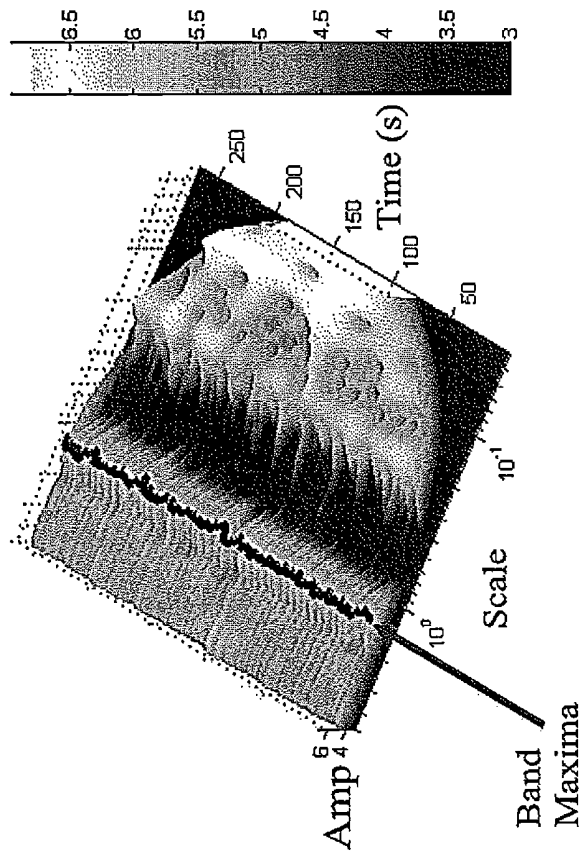

FIG. 3(b)

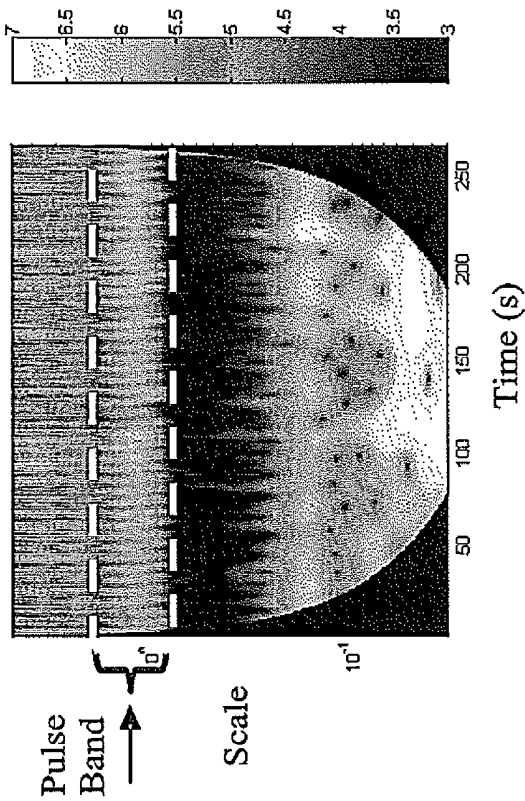

FIG. 3(a)

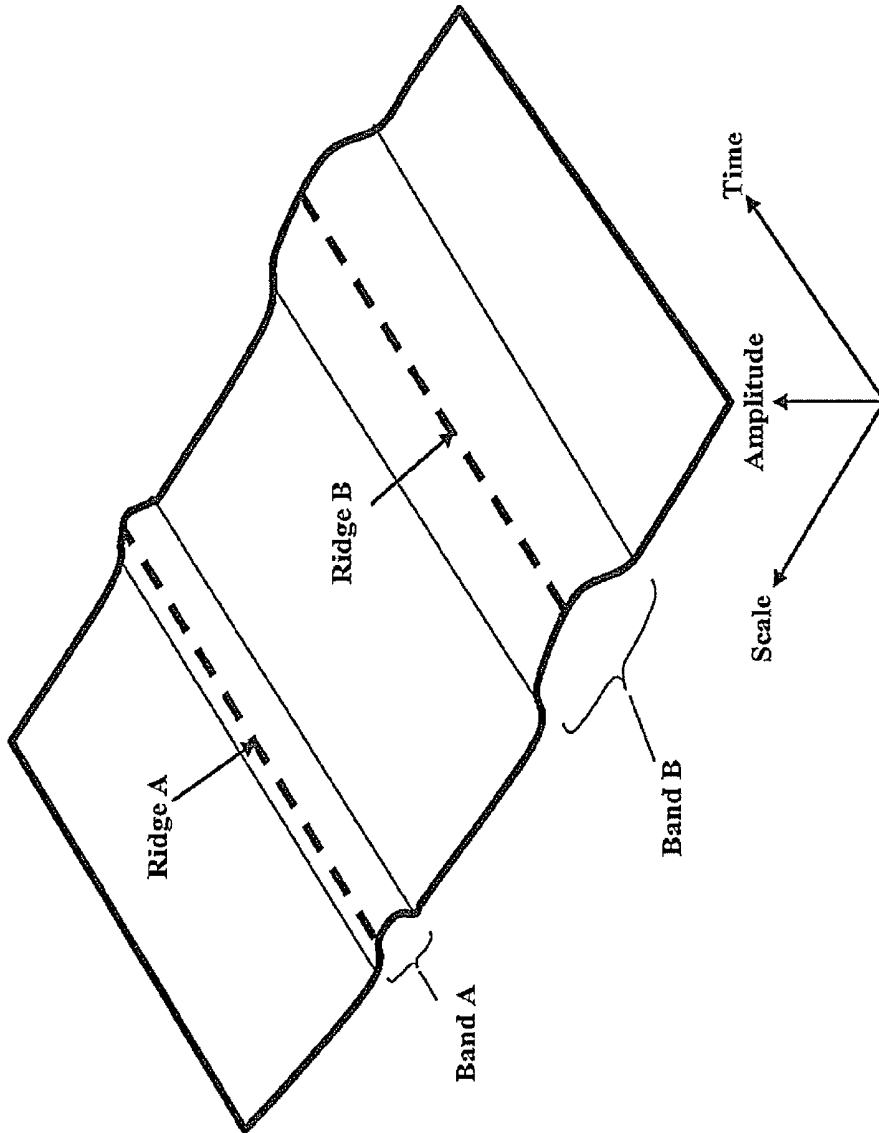

FIG. 3(c)

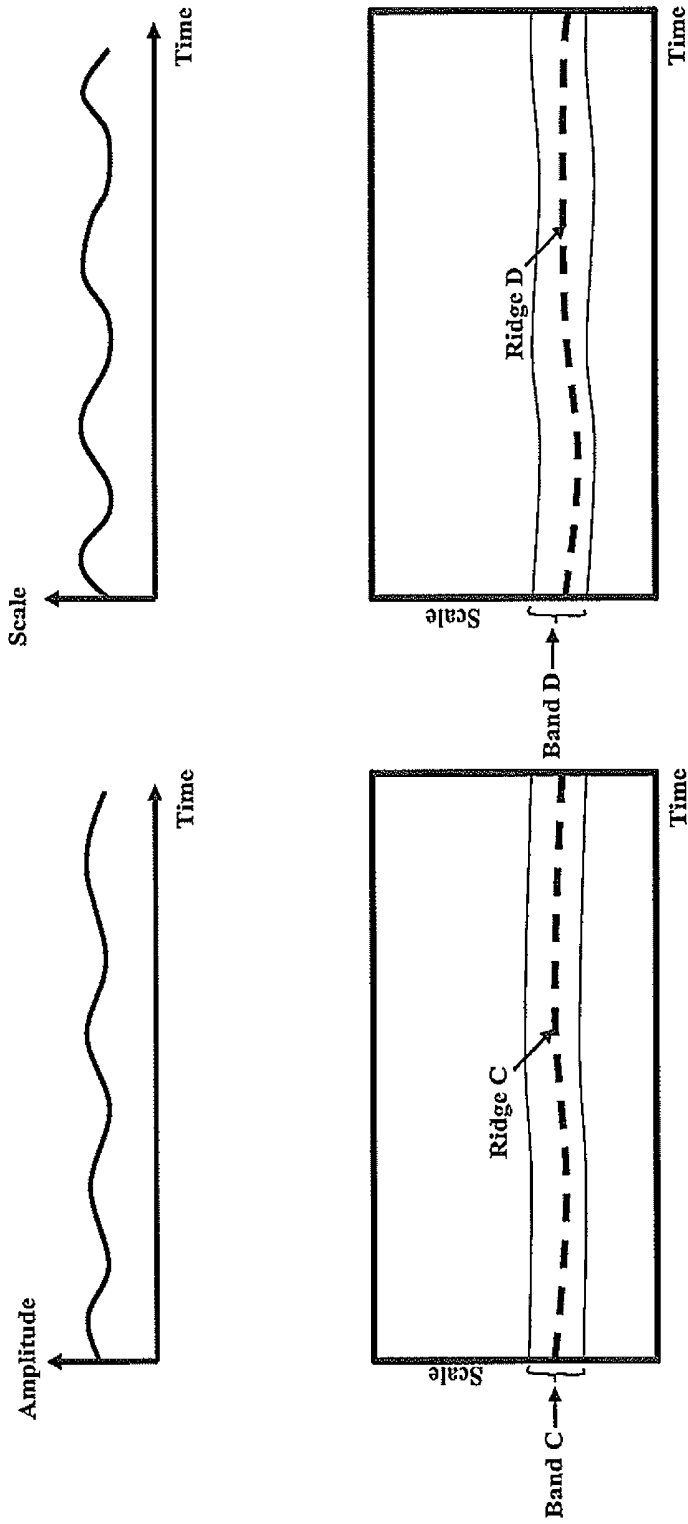

FIG. 3(d)

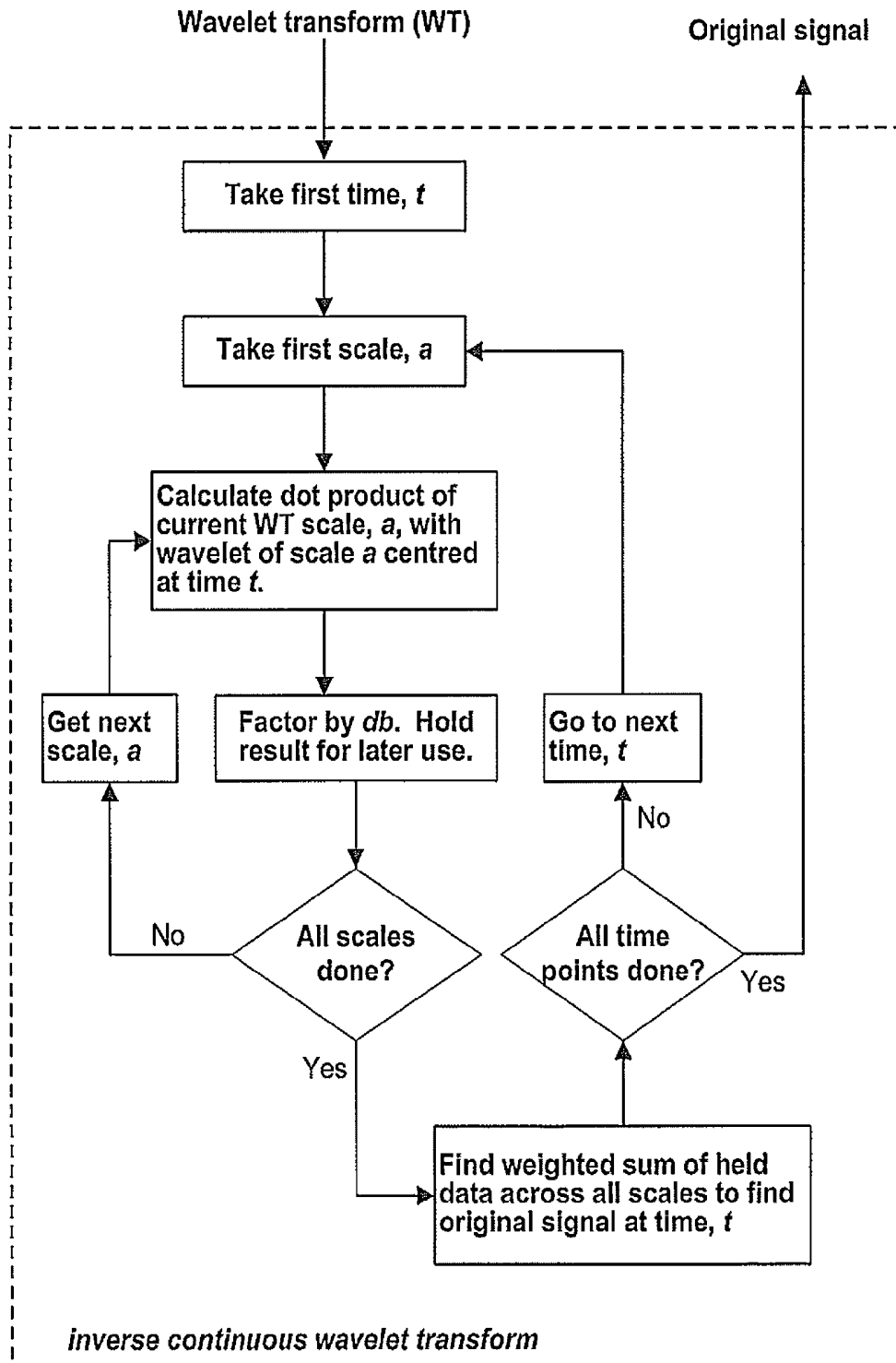

FIG. 3(e)

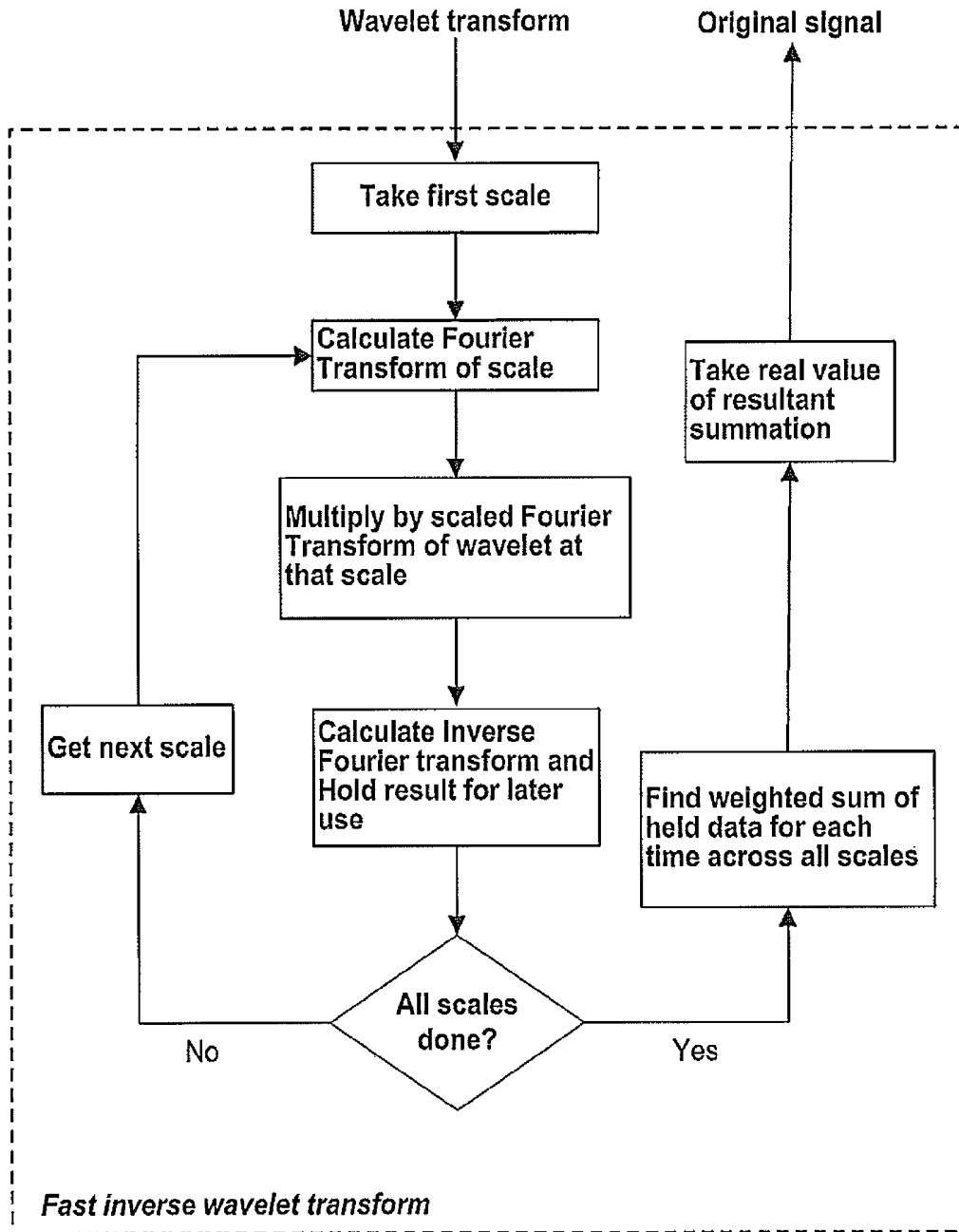
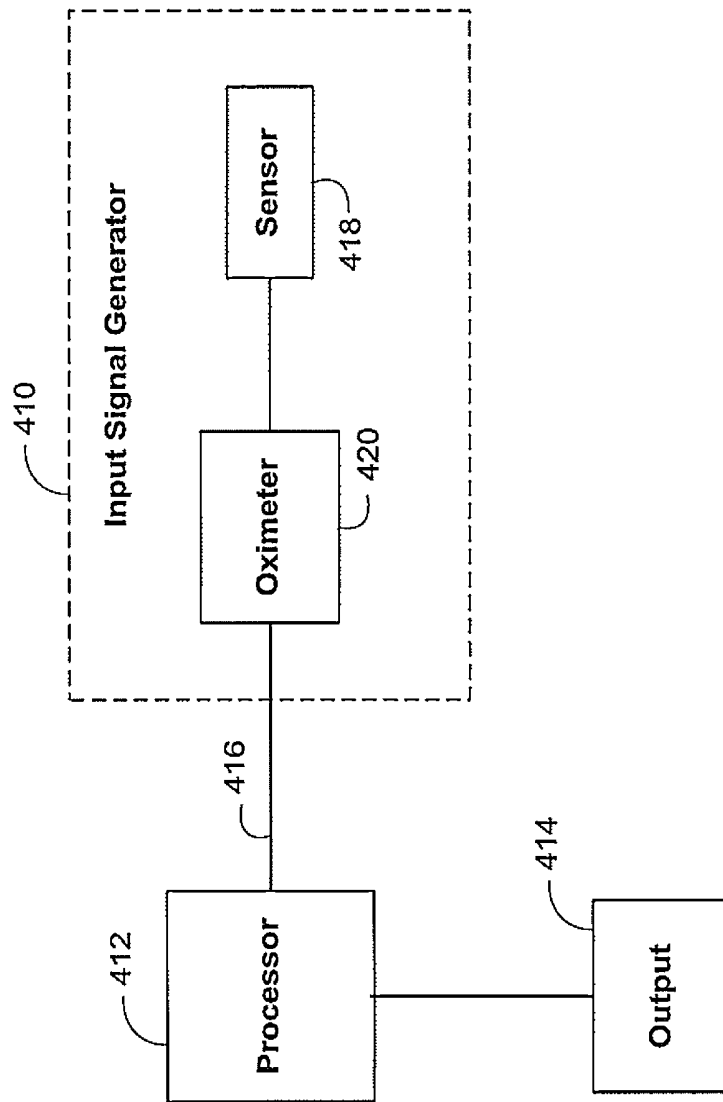

FIG. 3(f)

400



**FIG. 4**

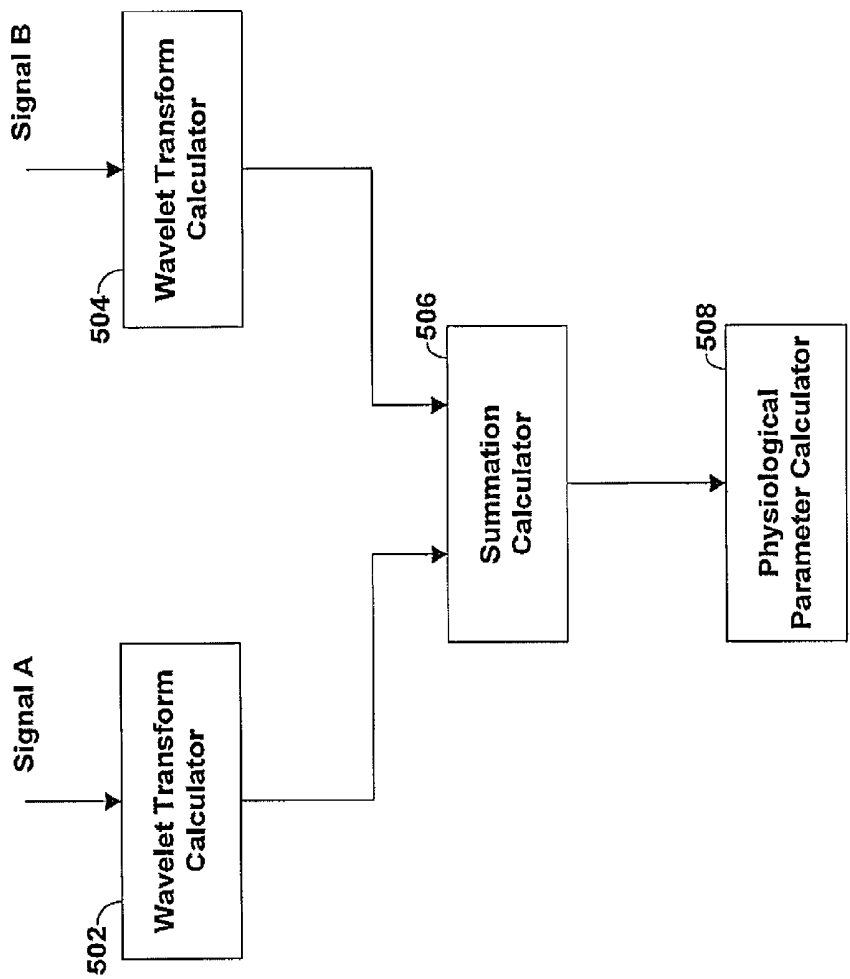

FIG. 5

600

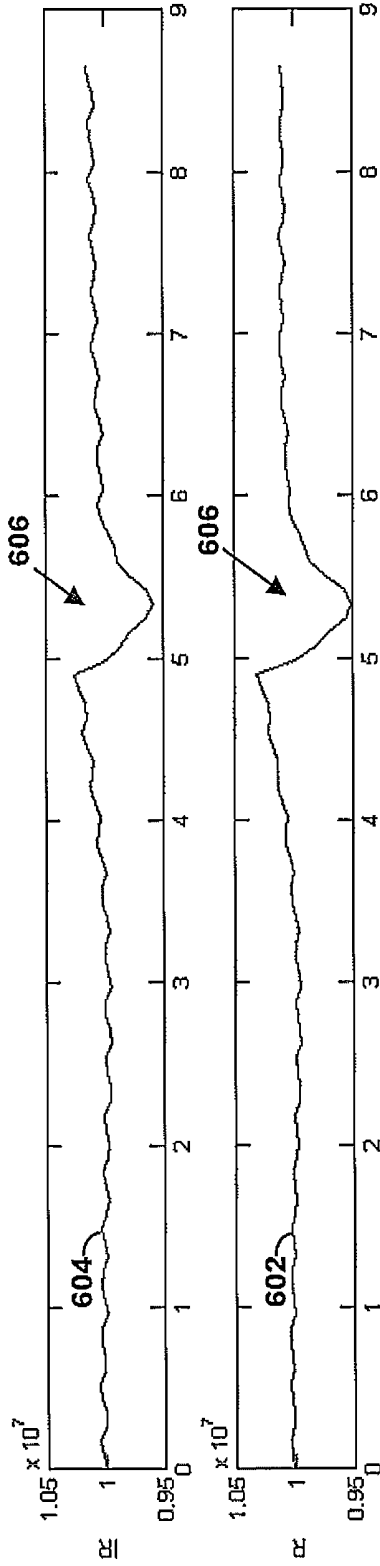

FIG. 6

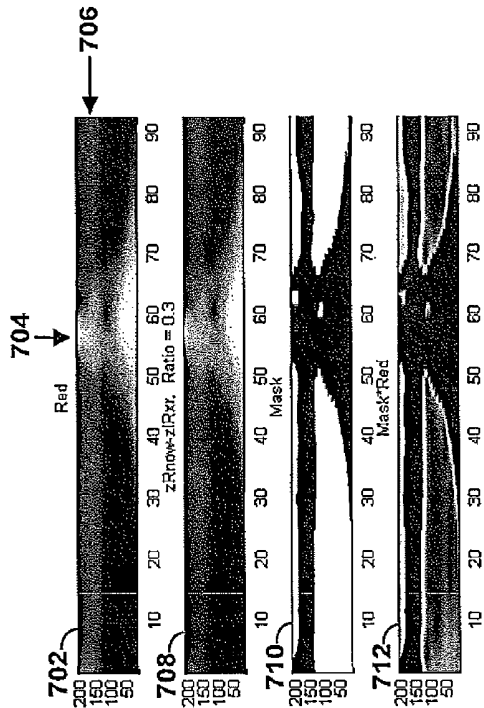

FIG. 7A

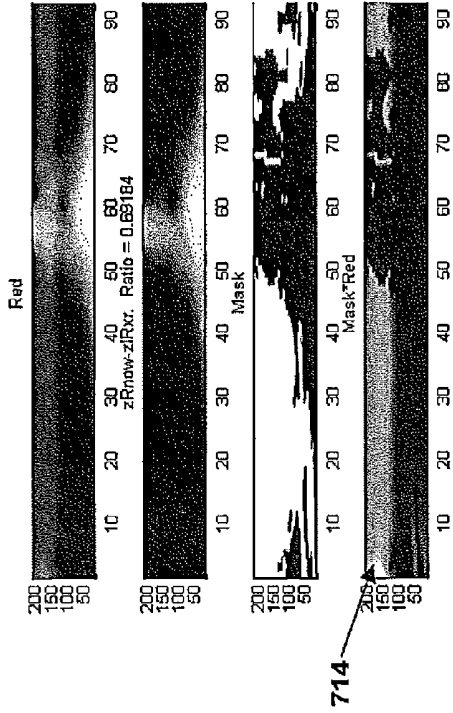

FIG. 7B

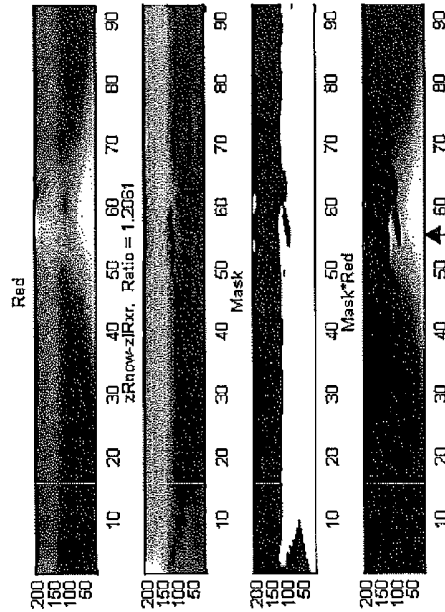

FIG. 7C

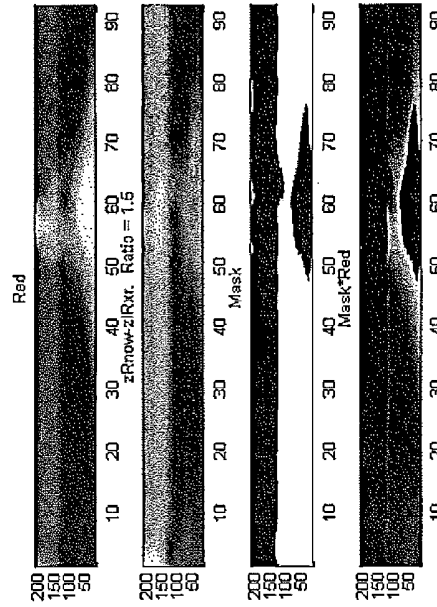

FIG. 7D

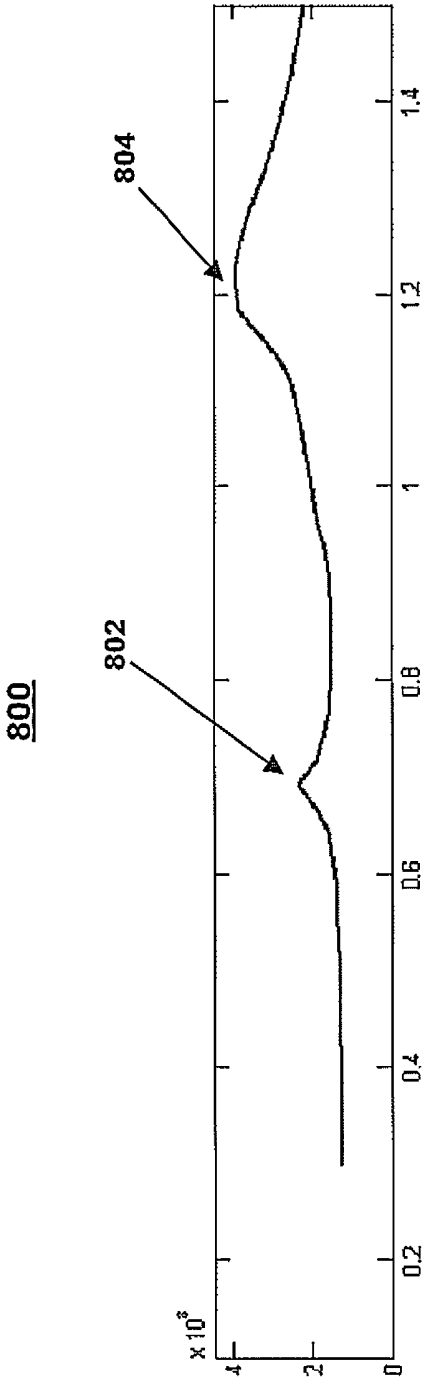

FIG. 8

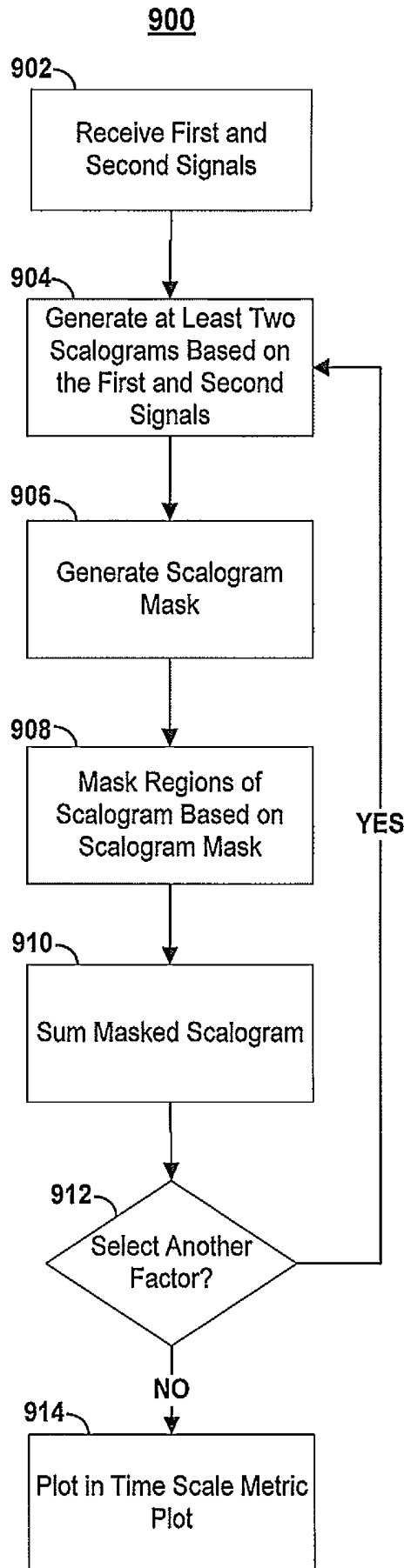
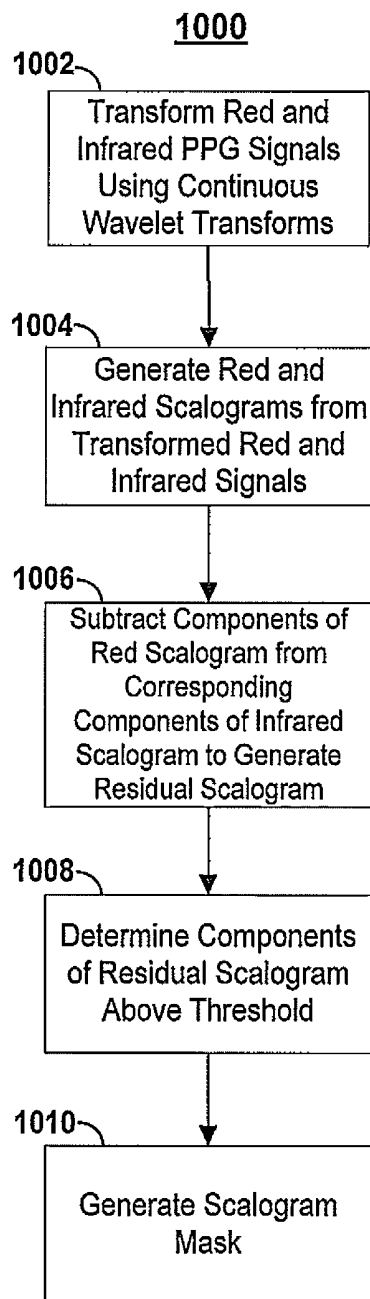

FIG. 9



**FIG. 10**

## SIGNAL PROCESSING SYSTEMS AND METHODS USING MULTIPLE SIGNALS

### CROSS-REFERENCE TO RELATED APPLICATIONS

This claims the benefit of U.S. Provisional Patent Application Nos. 61/080,842, entitled "Systems and Methods for Generating Reference Signals," 61/080,873, entitled "Methods and Systems for Filtering a Signal According to a Signal Model and Continuous Wavelet Transform Techniques," 61/081,023, entitled "Systems and Methods for Adaptively Filtering Signals," and 61/081,028, entitled, "Signal Processing Systems and Methods Using Multiple Signals" all filed Jul. 15, 2008, which are hereby incorporated by reference herein in their entireties.

### SUMMARY

The present disclosure relates to signal processing systems and methods, and more particularly, to systems and methods for performing wavelet transforms of multiple signals to determine desired parameters, such as physiological parameters.

The advantages of the Continuous Wavelet Transform (CWT), including, for example, inherent resolution in both scale and time, may be used to identify and characterize features within any type of signal. The regions and amplitudes within the scalogram of the signal (or the energy density function of a wavelet transform of the signal) associated with these features may then be isolated and extracted and used (possibly using the inverse wavelet transform) to produce a reference signal for future use. This new reference signal may be especially useful for the filtering or denoising of a signal (e.g., of a concurrently collected second signal).

For example, an artifact in the original signal may be identified in the scalogram through the artifact's abnormal shape and energy density with respect to surrounding areas in the scalogram. The amplitudes associated with this feature may then be extracted and an inverse CWT may be performed to produce a reference signal indicative of the artifact. The reference signal may then be used to filter or denoise a signal using conventional techniques, such as Kalman filtering, least-mean-square (LMS) filtering, or any other suitable adaptive filtering technique. This filtering process may facilitate the determination of more accurate estimates of parameters (e.g., physiological parameters).

Additionally or alternatively, the scalogram of extracted data may be used directly with the scalogram of the signal to be filtered in order to denoise the signal in the wavelet domain. This may have added advantages due to the filtering being applied in the time-scale space rather than the spectral or time domain.

In some embodiments, these signal processing techniques may be combined with signal models to derive a more accurate reference signal for the filtering of signals containing noise. For example, where a suitable relationship is assumed between signal and noise between two signal portions or between two signals (e.g., two photoplethysmograph (PPG) signals in the case of pulse oximetry) then a reference signal may be derived from one or more suitable signal models. This reference signal may be combined, for example, additively, with a reference signal from, for example, a wavelet processor implementing a continuous wavelet transform to provide a more effective reference signal. An input signal may then be

filtered using at least the reference signal derived from the signal model and the reference signal derived from the continuous wavelet transform.

Alternatively, adaptive filtering, such as Kalman or LMS filtering, may be employed to filter the signal prior to its input to a wavelet filter where further filtering (e.g., of temporal artifacts such as spikes) may be carried out. The complementary strength of the two filter components (e.g., a non-wavelet and wavelet filter component) may provide superior results over applying either filter component in isolation.

In some embodiments, a first signal and a second signal are received, for example, by a sensor or probe. At least two scalograms may then be generated based at least in part on the received first signal, the received second signal, or both received signals. At least one of these generated scalograms may be a residual scalogram created by subtracting components of one scalogram from corresponding components of another scalogram. One or both of the scalograms may be multiplied by some scaling factor prior to the subtraction. A scalogram mask may then be generated from the residual scalogram. For example, in some embodiments, regions of the residual scalogram that do not exceed some predefined threshold value may form at least part of the areas to be masked. The scalogram mask may then be applied to one of the first and second scalograms in order to generate a modified or masked scalogram. From this modified or masked scalogram, more reliable and accurate parameters (e.g., physiological parameters) may be determined.

### BRIEF DESCRIPTION OF THE DRAWINGS

The above and other features of the present disclosure, its nature and various advantages will be more apparent upon consideration of the following detailed description, taken in conjunction with the accompanying drawings in which:

FIG. 1 is a perspective view of a pulse oximetry system;

FIG. 2 is a block diagram of the exemplary pulse oximetry system of FIG. 1 coupled to a patient;

FIGS. 3(a) and 3(b) show illustrative views of a scalogram derived from a PPG signal in accordance with an embodiment;

FIG. 3(c) shows an illustrative schematic of a wavelet transform of a signal containing two pertinent components in accordance with an embodiment;

FIG. 3(d) shows an illustrative schematic of signals associated with a ridge in FIG. 3(c) and schematics of a further wavelet decomposition of these newly derived signals in accordance with an embodiment;

FIGS. 3(e) and 3(f) show flow charts of illustrative steps involved in performing an inverse continuous wavelet transform in accordance with embodiments;

FIG. 4 shows an illustrative continuous wavelet processing system in accordance with an embodiment;

FIG. 5 shows a functional block diagram of a signal processor that uses multiple signals to calculate a desired parameter;

FIG. 6 shows illustrative red and infra red signal segments with an artifact in the form of a rapid baseline shift;

FIGS. 7A, 7B, 7C, and 7D show illustrative scalograms useful in the signal processing techniques described in the present disclosure;

FIG. 8 shows an illustrative Time-Scale Metric (TSM) plot with two peaks; and

FIGS. 9 and 10 show an illustrative processes for signal processing using multiple signals in accordance with an embodiment.

DETAILED DESCRIPTION

In medicine, a plethysmograph is an instrument that measures physiological parameters, such as variations in the size of an organ or body part, through an analysis of the blood passing through or present in the targeted body part, or a depiction of these variations. An oximeter is an instrument that may determine the oxygen saturation of the blood. One common type of oximeter is a pulse oximeter, which determines oxygen saturation by analysis of an optically sensed plethysmograph.

A pulse oximeter is a medical device that may indirectly measure the oxygen saturation of a patient's blood (as opposed to measuring oxygen saturation directly by analyzing a blood sample taken from the patient) and changes in blood volume in the skin. Ancillary to the blood oxygen saturation measurement, pulse oximeters may also be used to measure the pulse rate of the patient. Pulse oximeters typically measure and display various blood flow characteristics including, but not limited to, the oxygen saturation of hemoglobin in arterial blood.

An oximeter may include a light sensor that is placed at a site on a patient, typically a fingertip, toe, forehead or earlobe, or in the case of a neonate, across a foot. The oximeter may pass light using a light source through blood perused tissue and photoelectrically sense the absorption of light in the tissue. For example, the oximeter may measure the intensity of light that is received at the light sensor as a function of time. A signal representing light intensity versus time or a mathematical manipulation of this signal (e.g., a scaled version thereof, a log taken thereof, a scaled version of a log taken thereof, etc.) may be referred to as the photoplethysmograph (PPG) signal. In addition, the term "PPG signal," as used herein, may also refer to an absorption signal (i. e., representing the amount of light absorbed by the tissue) or any suitable mathematical manipulation thereof. The light intensity or the amount of light absorbed may then be used to calculate the amount of the blood constituent (e.g., oxyhemoglobin) being measured as well as the pulse rate and when each individual pulse occurs.

The light passed through the tissue is selected to be of one or more wavelengths that are absorbed by the blood in an amount representative of the amount of the blood constituent present in the blood. The amount of light passed through the tissue varies in accordance with the changing amount of blood constituent in the tissue and the related light absorption. Red and infrared wavelengths may be used because it has been observed that highly oxygenated blood will absorb relatively less red light and more infrared light than blood with a lower oxygen saturation. By comparing the intensities of two wavelengths at different points in the pulse cycle, it is possible to estimate the blood oxygen saturation of hemoglobin in arterial blood.

When the measured blood parameter is the oxygen saturation of hemoglobin, a convenient starting point assumes a saturation calculation based on Lambert-Beer's law. The following notation will be used herein:

$$I(\lambda, t) = I_o(\lambda) \exp(-(s\beta_o(\lambda) + (1-s)\beta_r(\lambda))l(t)) \tag{1}$$

- where:
- $\lambda$ =wavelength;
- $t$ =time;
- $I$ =intensity of light detected;
- $I_o$ =intensity of light transmitted;
- $s$ =oxygen saturation;
- $\beta_o, \beta_r$ =empirically derived absorption coefficients; and

$l(t)$ =a combination of concentration and path length from emitter to detector as a function of time.

The traditional approach measures light absorption at two wavelengths (e.g., red and infrared (IR)), and then calculates saturation by solving for the "ratio of ratios" as follows.

1. First, the natural logarithm of (1) is taken ("log" will be used to represent the natural logarithm) for IR and Red

$$\log I = \log I_o - (s\beta_o + (1-s)\beta_r)l \tag{2}$$

2. (2) is then differentiated with respect to time

$$\frac{d \log I}{dt} = -(s\beta_o + (1-s)\beta_r) \frac{dl}{dt} \tag{3}$$

3. Red (3) is divided by IR (3)

$$\frac{d \log I(\lambda_R) / dt}{d \log I(\lambda_{IR}) / dt} = \frac{s\beta_o(\lambda_R) + (1-s)\beta_r(\lambda_R)}{s\beta_o(\lambda_{IR}) + (1-s)\beta_r(\lambda_{IR})} \tag{4}$$

4. Solving for s

$$s = \frac{\frac{d \log I(\lambda_R)}{dt} \beta_r(\lambda_{IR}) - \frac{d \log I(\lambda_{IR})}{dt} \beta_r(\lambda_R)}{\frac{d \log I(\lambda_R)}{dt} (\beta_o(\lambda_{IR}) - \beta_r(\lambda_{IR})) - \frac{d \log I(\lambda_{IR})}{dt} (\beta_o(\lambda_R) - \beta_r(\lambda_R))}$$

Note in discrete time

$$\frac{d \log I(\lambda, t)}{dt} \approx \log I(\lambda, t_2) - \log I(\lambda, t_1)$$

Using  $\log A - \log B = \log A/B$ ,

$$\frac{d \log I(\lambda, t)}{dt} \approx \log \left( \frac{I(t_2, \lambda)}{I(t_1, \lambda)} \right)$$

So, (4) can be rewritten as

$$\frac{\frac{d \log I(\lambda_R)}{dt}}{\frac{d \log I(\lambda_{IR})}{dt}} \approx \frac{\log \left( \frac{I(t_1, \lambda_R)}{I(t_2, \lambda_R)} \right)}{\log \left( \frac{I(t_1, \lambda_{IR})}{I(t_2, \lambda_{IR})} \right)} = R \tag{5}$$

where R represents the "ratio of ratios." Solving (4) for s using (5) gives

$$s = \frac{\beta_r(\lambda_R) - R\beta_r(\lambda_{IR})}{R(\beta_o(\lambda_{IR}) - \beta_r(\lambda_{IR})) - \beta_o(\lambda_R) + \beta_r(\lambda_R)}$$

From (5), R can be calculated using two points (e.g., PPG maximum and minimum), or a family of points. One method using a family of points uses a modified version of (5). Using the relationship

$$\frac{d \log I}{d t} = \frac{d t / d t}{I} \tag{6}$$

now (5) becomes

$$\begin{aligned} \frac{d \log I(\lambda_R)}{d t} &= \frac{I(t_2, \lambda_2) - I(t_1, \lambda_R)}{I(t_1, \lambda_R)} \\ \frac{d \log I(\lambda_{IR})}{d t} &\approx \frac{I(t_2, \lambda_R) - I(t_1, \lambda_{IR})}{I(t_1, \lambda_{IR})} \\ &= \frac{[I(t_2, \lambda_R) - I(t_1, \lambda_R)]I(t_1, \lambda_{IR})}{[I(t_2, \lambda_{IR}) - I(t_1, \lambda_{IR})]I(t_1, \lambda_R)} \\ &= R \end{aligned} \tag{7}$$

which defines a cluster of points whose slope of y versus x will give R where

$$\begin{aligned} x(t) &= [I(t_2, \lambda_{IR}) - I(t_1, \lambda_{IR})]I(t_1, \lambda_{IR}) \\ y(t) &= [I(t_2, \lambda_R) - I(t_1, \lambda_R)]I(t_1, \lambda_{IR}) \\ y(t) &= Rx(t) \end{aligned} \tag{8}$$

The optical signal through the tissue can be degraded by noise, among other sources. One source of noise is ambient light which reaches the light detector. Another source of noise is electromagnetic coupling from other electronic instruments. Movement of the patient also introduces noise and affects the signal. For example, the contact between the detector and the skin, or the emitter and the skin, can be temporarily disrupted when movement causes either to move away from the skin. In addition, since blood is a fluid, it responds differently than the surrounding tissue to inertial effects, thus resulting in momentary changes in volume at the point to which the oximeter probe is attached.

Noise (e.g., from patient movement) can degrade a pulse oximetry signal relied upon by a physician, without the physician's awareness. This is especially true if the monitoring of the patient is remote, the motion is too small to be observed, or the doctor is watching the instrument or other parts of the patient, and not the sensor site.

It will be understood that the present disclosure is applicable to any suitable signals and that PPG signals are used merely for illustrative purposes. Those skilled in the art will recognize that the present disclosure has wide applicability to other signals including, but not limited to other biosignals (e.g., electrocardiogram, electroencephalogram, electrogastragram, electromyogram, heart rate signals, pathological sounds, ultrasound, or any other suitable biosignal), dynamic signals, non-destructive testing signals, condition monitoring signals, fluid signals, geophysical signals, astronomical signals, electrical signals, financial signals including financial indices, sound and speech signals, chemical signals, meteorological signals including climate signals, and/or any other suitable signal, and/or any combination thereof.

FIG. 1 is a perspective view of an embodiment of a pulse oximetry system 10. The system 10 includes a sensor 12 and a pulse oximetry monitor 14. The sensor 12 includes an emitter 16 for emitting light at two or more wavelengths into a patient's tissue. A detector 18 is also provided in the sensor 12 for detecting the light originally from the emitter 16 that emanates from the patient's tissue after passing through the tissue.

According to another embodiment and as will be described, the system 10 may include a plurality of sensors forming a sensor array in lieu of the single sensor 12. Each of

the sensors of the sensor array may be a complementary metal oxide semiconductor (CMOS) sensor. Alternatively, each sensor of the array may be a charged coupled device (CCD) sensor. In yet another embodiment, the sensor array may be made up of a combination of CMOS and CCD sensors. The CCD sensor comprises a photoactive region and a transmission region for receiving and transmitting data while the CMOS sensor is made up of an integrated circuit having an array of pixel sensors. Each pixel has a photodetector and an active amplifier.

According to an embodiment, the emitter 16 and detector 18 may be on opposite sides of a digit such as a finger or toe, in which case the light that is emanating from the tissue has passed completely through the digit. In an embodiment, the emitter 16 and detector 18 may be arranged so that light from the emitter 16 penetrates the tissue and is reflected by the tissue into the detector 18, such as a sensor designed to obtain pulse oximetry data from a patient's forehead.

In an embodiment, the sensor or sensor array may be connected to and draw its power from the monitor 14 as shown. In another embodiment, the sensor may be wirelessly connected to the monitor 14 and include its own battery or similar power supply (not shown). The monitor 14 may be configured to calculate physiological parameters based on data received from the sensor 12 relating to light emission and detection. In an alternative embodiment, the calculations may be performed on the monitoring device itself and the result of the oximetry reading is simply passed to the monitor 14. Further, the monitor 14 includes a display 20 configured to display the physiological parameters or other information about the system. In the embodiment shown, the monitor 14 also includes a speaker 22 to provide an audible sound that may be used in various other embodiments, such as for example, sounding an alarm in the event that a patient's physiological parameters are not within a predefined normal range.

In an embodiment, the sensor 12, or the sensor array, is communicatively coupled to the monitor 14 via a cable 24. However, in other embodiments a wireless transmission device (not shown) or the like may be utilized instead of or in addition to the cable 24.

In the illustrated embodiment, the pulse oximetry system 10 also includes a multi-parameter patient monitor 26. The monitor may be cathode ray tube type, a flat panel display (as shown) such as a liquid crystal display (LCD) or a plasma display, or any other type of monitor now known or later developed. The multi-parameter patient monitor 26 may be configured to calculate physiological parameters and to provide a central display 28 for information from the monitor 14 and from other medical monitoring devices or systems (not shown). For example, the multiparameter patient monitor 26 may be configured to display an estimate of a patient's blood oxygen saturation generated by the pulse oximetry monitor 14 (referred to as an "SpO<sub>2</sub>" measurement), pulse rate information from the monitor 14 and blood pressure from a blood pressure monitor (not shown) on the display 28.

In some embodiments, the monitor 14 may be communicatively coupled to the multi-parameter patient monitor 26 via a cable 32 or 34 coupled to a sensor input port or a digital communications port, respectively and/or may communicate wirelessly (not shown). In addition, the monitor 14 and/or the multi-parameter patient monitor 26 may be connected to a network to enable the sharing of information with servers or other workstations (not shown). The monitor 14 may be powered by a battery (not shown) or by a conventional power source such as a wall outlet.

FIG. 2 is a block diagram of the embodiment of a pulse oximetry system 10 of FIG. 1 coupled to a patient 40 in

accordance with some embodiments. Specifically, certain components of the sensor **12** and the monitor **14** are illustrated in FIG. 2. The sensor **12** includes the emitter **16**, the detector **18**, and an encoder **42**. In the embodiment shown, the emitter **16** is configured to emit at least two wavelengths of light, e.g., RED and IR, into a patient's tissue **40**. Hence, the emitter **16** may include a RED light emitting light source such as the RED light emitting diode (LED) **44** shown and an IR light emitting light source such as the IR LED **46** shown for emitting light into the patient's tissue **40** at the wavelengths used to calculate the patient's physiological parameters. In certain embodiments, the RED wavelength may be between about 600 nm and about 700 nm, and the IR wavelength may be between about 800 nm and about 1000 nm. In embodiments where a sensor array is used in place of single sensor, each sensor may be configured to emit a single wavelength. For example, a first sensor emits only a RED light while a second only emits an IR light.

It should be understood that, as used herein, the term "light" may refer to energy produced by radiative sources and may include one or more of (ultrasound, radio) microwave, millimeter wave, infrared, visible, ultraviolet, gamma ray or X-ray electromagnetic radiation. As used herein light may also include any wavelength within the radio, microwave, infrared, visible, ultraviolet, or X-ray spectra, and that any suitable wavelength of electromagnetic radiation may be appropriate for use with the present techniques. Similarly, detector **18** may be chosen to be specifically sensitive to the chosen targeted energy spectrum of the emitter **16**.

In an embodiment, the detector **18** may be configured to detect the intensity of light at the RED and IR wavelengths. Alternatively, each sensor in the array may be configured to detect an intensity of a single wavelength. In operation, light enters the detector **18** after passing through the patient's tissue **40**. The detector **18** converts the intensity of the received light into an electrical signal. The light intensity is directly related to the absorbance and/or reflectance of light in the tissue **40**. That is, when more light at a certain wavelength is absorbed or reflected, less light of that wavelength is received from the tissue by the detector **18**. After converting the received light to an electrical signal, the detector **18** sends the signal to the monitor **14**, where physiological parameters may be calculated based on the absorption of the RED and IR wavelengths in the patient's tissue **40**.

In an embodiment, the encoder **42** may contain information about the sensor **12**, such as what type of sensor it is (e.g., whether the sensor is intended for placement on a forehead or digit) and the wavelengths of light emitted by the emitter **16**. This information may be used by the monitor **14** to select appropriate algorithms, lookup tables and/or calibration coefficients stored in the monitor **14** for calculating the patient's physiological parameters.

In addition, the encoder **42** may contain information specific to the patient **40**, such as, for example, the patient's age, weight, and diagnosis. This information may allow the monitor **14** to determine patient-specific threshold ranges in which the patient's physiological parameter measurements should fall and to enable or disable additional physiological parameter algorithms. The encoder **42** may, for instance, be a coded resistor which stores values corresponding to the type of the sensor **12** or the type of each sensor in the sensor array, the wavelengths of light emitted by the emitter **16** on each sensor of the sensor array, and/or the patient's characteristics. In another embodiment, the encoder **42** may include a memory on which one or more of the following information may be stored for communication to the monitor **14**: the type of the sensor **12**; the wavelengths of light emitted by the emitter **16**;

the particular wavelength each sensor in the sensor array is monitoring; and a signal threshold for each sensor in the sensor array.

In an embodiment, signals from the detector **18** and the encoder **42** may be transmitted to the monitor **14**. In the embodiment shown, the monitor **14** includes a general-purpose microprocessor **48** connected to an internal bus **50**. The microprocessor **48** is adapted to execute software, which may include an operating system and one or more applications, as part of performing the functions described herein. Also connected to the bus **50** are a read-only memory (ROM) **52**, a random access memory (RAM) **54**, user inputs **56**, the display **20**, and the speaker **22**.

The RAM **54** and ROM **52** are illustrated by way of example, and not limitation. Any computer-readable media may be used in the system for data storage. Computer-readable media are capable of storing information that can be interpreted by the microprocessor **48**. This information may be data or may take the form of computer-executable instructions, such as software applications, that cause the microprocessor to perform certain functions and/or computer-implemented methods. Depending on the embodiment, such computer-readable media may comprise computer storage media and communication media. Computer storage media includes volatile and non-volatile, removable and non-removable media implemented in any method or technology for storage of information such as computer-readable instructions, data structures, program modules or other data. Computer storage media includes, but is not limited to, RAM, ROM, EPROM, EEPROM, flash memory or other solid state memory technology, CD-ROM, DVD, or other optical storage, magnetic cassettes, magnetic tape, magnetic disk storage or other magnetic storage devices, or any other medium which can be used to store the desired information and which can be accessed by components of the system.

In the embodiment shown, a time processing unit (TPU) **58** provides timing control signals to a light drive circuitry **60** which controls when the emitter **16** is illuminated and multiplexed timing for the RED LED **44** and the IR LED **46**. The TPU **58** also controls the gating-in of signals from detector **18** through an amplifier **62** and a switching circuit **64**. These signals are sampled at the proper time, depending upon which light source is illuminated. The received signal from the detector **18** may be passed through an amplifier **66**, a low pass filter **68**, and an analog-to-digital converter **70**. The digital data may then be stored in a queued serial module (QSM) **72** (or buffer) for later downloading to the RAM **54** as the QSM **72** fills up. In one embodiment, there may be multiple separate parallel paths having the amplifier **66**, the filter **68**, and the A/D converter **70** for multiple light wavelengths or spectra received.

In an embodiment, the microprocessor **48** may determine the patient's physiological parameters, such as SpO<sub>2</sub> and pulse rate, using various algorithms and/or look-up tables based on the value of the received signals and/or data corresponding to the light received by the detector **18**. Signals corresponding to information about the patient **40**, and particularly about the intensity of light emanating from a patient's tissue over time, may be transmitted from the encoder **42** to a decoder **74**. These signals may include, for example, encoded information relating to patient characteristics. The decoder **74** may translate these signals to enable the microprocessor to determine the thresholds based on algorithms or look-up tables stored in the ROM **52**. The user inputs **56** may be used to enter information about the patient, such as age, weight, height, diagnosis, medications, treatments, and so forth. In certain embodiments, the display **20**

may exhibit a list of values which may generally apply to the patient, such as, for example, age ranges or medication families, which the user may select using the user inputs 56.

The embodiments described herein may relate to determining one or more statistical parameters of data from which an estimated physiological parameter value has been determined. Statistical parameters associated with the physiological parameter may include parameters related to the accuracy of the estimated value such as error estimates and probability distributions of the data.

The continuous wavelet transform of a signal  $x(t)$  in accordance with the present disclosure may be defined as

$$T(a, b) = \frac{1}{\sqrt{a}} \int_{-\infty}^{+\infty} x(t) \psi^* \left( \frac{t-b}{a} \right) dt \quad (9)$$

where  $\psi^*(t)$  is the complex conjugate of the wavelet function  $\psi(t)$ ,  $a$  is the dilation parameter of the wavelet and  $b$  is the location parameter of the wavelet. The transform given by equation (9) can be used to construct a representation of a signal on a transform surface. The transform may be regarded as a time-scale representation. Wavelets are composed of a range of frequencies, one of which may be denoted the characteristic frequency of the wavelet, where the characteristic frequency associated with the wavelet is inversely proportional to the scale  $a$ . One example of a characteristic frequency is the dominant frequency. Each scale of a particular wavelet may have a different characteristic frequency. The underlying mathematical detail required for the implementation within a time-scale can be found in the general literature.

The continuous wavelet transform decomposes a signal using wavelets, which are generally highly localized in time. The continuous wavelet transform may provide a higher resolution relative to discrete transforms, thus providing the ability to garner more information from signals than typical frequency transforms such as Fourier transforms (or any other spectral techniques) or discrete wavelet transforms. Continuous wavelet transforms allow for the use of a range of wavelets with scales spanning the scales of interest of a signal such that small scale signal components correlate well with the smaller scale wavelets and thus manifest at high energies at smaller scales in the transform. Likewise, large scale signal components correlate well with the larger scale wavelets and thus manifest at high energies at larger scales in the transform. Thus, components at different scales may be separated and extracted in the wavelet transform domain. Moreover, the use of a continuous range of wavelets in scale and time position allows for a higher resolution transform than is possible relative to discrete techniques.

In addition, transforms and operations that convert a signal or any other type of data into a spectral (i.e., frequency) domain necessarily create a series of frequency transform values in a two-dimensional coordinate system where the two dimensions may be frequency and, for example, amplitude. For example, any type of Fourier transform would generate such a two-dimensional spectrum. In contrast, wavelet transforms, such as continuous wavelet transforms, are required to be defined in a three-dimensional coordinate system and generate a surface with dimensions of time, scale and, for example, amplitude. Hence, operations performed in a spectral domain cannot be performed in the wavelet domain; instead the wavelet surface must be transformed into a spectrum (i.e., by performing an inverse wavelet transform to convert the wavelet surface into the time domain and then performing a spectral transform from the time domain). Con-

versely, operations performed in the wavelet domain cannot be performed in the spectral domain; instead a spectrum must first be transformed into a wavelet surface (i.e., by performing an inverse spectral transform to convert the spectral domain into the time domain and then performing a wavelet transform from the time domain). Nor does a cross-section of the three-dimensional wavelet surface along, for example, a particular point in time equate to a frequency spectrum upon which spectral-based techniques may be used. At least because wavelet space includes a time dimension, spectral techniques and wavelet techniques are not interchangeable. It will be understood that converting a system that relies on spectral domain processing to one that relies on wavelet space processing would require significant and fundamental modifications to the system in order to accommodate the wavelet space processing (e.g., to derive a representative energy value for a signal or part of a signal requires integrating twice, across time and scale, in the wavelet domain while, conversely, one integration across frequency is required to derive a representative energy value from a spectral domain. As a further example, to reconstruct a temporal signal requires integrating twice, across time and scale, in the wavelet domain while, conversely, one integration across frequency is required to derive a temporal signal from a spectral domain). It is well known in the art that, as well as amplitude, parameters such as energy density, modulus, phase, among others may all be generated using such transforms and that these parameters have distinctly different contexts and meanings when defined in a two-dimensional frequency coordinate system rather than a three-dimensional wavelet coordinate system. For example, the phase of a Fourier system is calculated with respect to a single origin for all frequencies while the phase for a wavelet system is unfolded into two dimensions with respect to a wavelet's location (often in time) and scale.

The energy density function of the wavelet transform, the scalogram, is defined as

$$S(a, b) = |T(a, b)|^2 \quad (10)$$

where  $|\cdot|$  is the modulus operator. The scalogram may be resealed for useful purposes. One common rescaling is defined as

$$S_R(a, b) = \frac{|T(a, b)|^2}{a} \quad (11)$$

and is useful for defining ridges in wavelet space when, for example, the Morlet wavelet is used. Ridges are defined as the locus of points of local maxima in the plane. Any reasonable definition of a ridge may be employed in the method. Also included as a definition of a ridge herein are paths displaced from the locus of the local maxima. A ridge associated with only the locus of points of local maxima in the plane are labeled a "maxima ridge".

For implementations requiring fast numerical computation, the wavelet transform may be expressed as an approximation using Fourier transforms. Pursuant to the convolution theorem, because the wavelet transform is the cross-correlation of the signal with the wavelet function, the wavelet transform may be approximated in terms of an inverse FFT of the product of the Fourier transform of the signal and the Fourier transform of the wavelet for each required a scale and then multiplying the result by  $\sqrt{a}$ .

In the discussion of the technology which follows herein, the "scalogram" may be taken to include all suitable forms of resealed including, but not limited to, the original unsealed

wavelet representation, linear resealing, any power of the modulus of the wavelet transform, or any other suitable resealing. In addition, for purposes of clarity and conciseness, the term “scalogram” shall be taken to mean the wavelet transform,  $T(a,b)$  itself, or any part thereof. For example, the real part of the wavelet transform, the imaginary part of the wavelet transform, the phase of the wavelet transform, any other suitable part of the wavelet transform, or any combination thereof is intended to be conveyed by the term “scalogram”.

A scale, which may be interpreted as a representative temporal period, may be converted to a characteristic frequency of the wavelet function. The characteristic frequency associated with a wavelet of arbitrary a scale is given by

$$f = \frac{f_c}{a} \quad (12)$$

where  $f_c$ , the characteristic frequency of the mother wavelet (i.e., at  $a=1$ ), becomes a scaling constant and  $f$  is the representative or characteristic frequency for the wavelet at arbitrary scale  $a$ .

Any suitable wavelet function may be used in connection with the present disclosure. One of the most commonly used complex wavelets, the Morlet wavelet, is defined as:

$$\psi(t) = \pi^{-1/4} (e^{i2\pi f_0 t} - e^{-(2\pi f_0)^2/2}) e^{-t^2/2} \quad (13)$$

where  $f_0$  is the central frequency of the mother wavelet. The second term in the parenthesis is known as the correction term, as it corrects for the non-zero mean of the complex sinusoid within the Gaussian window. In practice, it becomes negligible for values of  $f_0 \gg 0$  and can be ignored, in which case, the Morlet wavelet can be written in a simpler form as

$$\psi(t) = \frac{1}{\pi^{1/4}} e^{i2\pi f_0 t} e^{-t^2/2} \quad (14)$$

This wavelet is a complex wave within a scaled Gaussian envelope. While both definitions of the Morlet wavelet are included herein, the function of equation (14) is not strictly a wavelet as it has a non-zero mean (i.e., the zero frequency term of its corresponding energy spectrum is non-zero). However, it will be recognized by those skilled in the art that equation (14) may be used in practice with  $f_0 \gg 0$  with minimal error and is included (as well as other similar near wavelet functions) in the definition of a wavelet herein. A more detailed overview of the underlying wavelet theory, including the definition of a wavelet function, can be found in the general literature. Discussed herein is how wavelet transform features may be extracted from the wavelet decomposition of signals. For example, wavelet decomposition of PPG signals may be used to provide clinically useful information within a medical device.

Pertinent repeating features in a signal give rise to a time-scale band in wavelet space or a resealed wavelet space. For example, the pulse component of a PPG signal produces a dominant band in wavelet space at or around the pulse frequency. FIGS. 3(a) and (b) contain two views of a scalogram derived from a PPG signal, according to an embodiment. The figures show an example of the band caused by the pulse component in such a signal. The pulse band is located between the dashed lines in the plot of FIG. 3(a). The band is formed from a series of dominant coalescing features across the scalogram. This can be clearly seen as a raised band across

the transform surface in FIG. 3(b) located within the region of scales indicated by the arrow in the plot (corresponding to 60 beats per minute). The maxima of this band with respect to scale is the ridge. The locus of the ridge is shown as a black curve on top of the band in FIG. 3(b). By employing a suitable resealing of the scalogram, such as that given in equation (11), the ridges found in wavelet space may be related to the instantaneous frequency of the signal. In this way, the pulse rate may be obtained from the PPG signal. Instead of resealing the scalogram, a suitable predefined relationship between the scale obtained from the ridge on the wavelet surface and the actual pulse rate may also be used to determine the pulse rate.

By mapping the time-scale coordinates of the pulse ridge onto the wavelet phase information gained through the wavelet transform, individual pulses may be captured. In this way, both times between individual pulses and the timing of components within each pulse may be monitored and used to detect heart beat anomalies, measure arterial system compliance, or perform any other suitable calculations or diagnostics. Alternative definitions of a ridge may be employed. Alternative relationships between the ridge and the pulse frequency of occurrence may be employed.

As discussed above, pertinent repeating features in the signal give rise to a time-scale band in wavelet space or a resealed wavelet space. For a periodic signal, this band remains at a constant scale in the time-scale plane. For many real signals, especially biological signals, the band may be non-stationary; varying in scale, amplitude, or both over time. FIG. 3(c) shows an illustrative schematic of a wavelet transform of a signal containing two pertinent components leading to two bands in the transform space, according to an embodiment. These bands are labeled band A and band B on the three-dimensional schematic of the wavelet surface. In this embodiment, the band ridge is defined as the locus of the peak values of these bands with respect to scale. For purposes of discussion, it may be assumed that band B contains the signal information of interest. This will be referred to as the “primary band”. In addition, it may be assumed that the system from which the signal originates, and from which the transform is subsequently derived, exhibits some form of coupling between the signal components in band A and band B. When noise or other erroneous features are present in the signal with similar spectral characteristics of the features of band B then the information within band B can become ambiguous (i.e., obscured, fragmented or missing). In this case, the ridge of band A may be followed in wavelet space and extracted either as an amplitude signal or a scale signal which will be referred to as the “ridge amplitude perturbation” (RAP) signal and the “ridge scale perturbation” (RSP) signal, respectively. The RAP and RSP signals may be extracted by projecting the ridge onto the time-amplitude or time-scale planes, respectively. The top plots of FIG. 3(d) show a schematic of the RAP and RSP signals associated with ridge A in FIG. 3(c). Below these RAP and RSP signals are schematics of a further wavelet decomposition of these newly derived signals. This secondary wavelet decomposition allows for information in the region of band B in FIG. 3(c) to be made available as band C and band D. The ridges of bands C and D may serve as instantaneous time-scale characteristic measures of the signal components causing bands C and D. This technique, which will be referred to herein as secondary wavelet feature decoupling (SWFD), may allow information concerning the nature of the signal components associated with the underlying physical process causing the primary band B (FIG. 3(c)) to be extracted when band B itself is obscured in the presence of noise or other erroneous signal features.

In some instances, an inverse continuous wavelet transform may be desired, such as when modifications to a scalogram (or modifications to the coefficients of a transformed signal) have been made in order to, for example, remove artifacts. In one embodiment, there is an inverse continuous wavelet transform which allows the original signal to be recovered from its wavelet transform by integrating over all scales and locations, a and b:

$$x(t) = \frac{1}{C_g} \int_{-\infty}^{\infty} \int_0^{\infty} T(a, b) \frac{1}{\sqrt{a}} \psi\left(\frac{t-b}{a}\right) \frac{dad b}{a^2} \quad (a)$$

which may also be written as:

$$x(t) = \frac{1}{C_g} \int_{-\infty}^{\infty} \int_0^{\infty} T(a, b) \psi_{a,b} \frac{dad b}{a^2} \quad (b)$$

where  $C_g$  is a scalar value known as the admissibility constant. It is wavelet type dependent and may be calculated from:

$$C_g = \int_0^{\infty} \frac{|\hat{\psi}(f)|^2}{f} df \quad (c)$$

FIG. 3(e) is a flow chart of illustrative steps that may be taken to perform an inverse continuous wavelet transform in accordance with the above discussion. An approximation to the inverse transform may be made by considering equation (a) to be a series of convolutions across scales. It shall be understood that there is no complex conjugate here, unlike for the cross correlations of the forward transform. As well as integrating over all of a and b for each time t, this equation may also take advantage of the convolution theorem which allows the inverse wavelet transform to be executed using a series of multiplications. FIG. 3(f) is a flow chart of illustrative steps that may be taken to perform an approximation of an inverse continuous wavelet transform.

FIG. 4 is an illustrative continuous wavelet processing system in accordance with an embodiment. In this embodiment, input signal generator 410 generates an input signal 416. As illustrated, input signal generator 410 may include oximeter 420 coupled to sensor 418, which may provide as input signal 416, a PPG signal. It will be understood that input signal generator 410 may include any suitable signal source, signal generating data, signal generating equipment, or any combination thereof to produce signal 416. Signal 416 may be any suitable signal or signals, such as, for example, bio-signals (e.g., electrocardiogram, electroencephalogram, electrogastrogram, electromyogram, heart rate signals, pathological sounds, ultrasound, or any other suitable biosignal), dynamic signals, non-destructive testing signals, condition monitoring signals, fluid signals, geophysical signals, astronomical signals, electrical signals, financial signals including financial indices, sound and speech signals, chemical signals, meteorological signals including climate signals, and/or any other suitable signal, and/or any combination thereof.

In this embodiment, signal 416 may be coupled to processor 412. Processor 412 may be any suitable software, firmware, and/or hardware, and/or combinations thereof for processing signal 416. For example, processor 412 may include one or more hardware processors (e.g., integrated circuits),

one or more software modules, computer-readable media such as memory, firmware, or any combination thereof. Processor 412 may, for example, be a computer or may be one or more chips (i.e., integrated circuits). Processor 412 may perform the calculations associated with the continuous wavelet transforms of the present disclosure as well as the calculations associated with any suitable interrogations of the transforms. Processor 412 may perform any suitable signal processing of signal 416 to filter signal 416, such as any suitable band-pass filtering, adaptive filtering, closed-loop filtering, and/or any other suitable filtering, and/or any combination thereof.

Processor 412 may be coupled to output 414. Output 414 may be any suitable output device such as, for example, one or more medical devices (e.g., a medical monitor that displays various physiological parameters, a medical alarm, or any other suitable medical device that either displays physiological parameters or uses the output of processor 412 as an input), one or more display devices (e.g., monitor, PDA, mobile phone, any other suitable display device, or any combination thereof), one or more audio devices, one or more memory devices (e.g., hard disk drive, flash memory, RAM, optical disk, any other suitable memory device, or any combination thereof), one or more printing devices, any other suitable output device, or any combination thereof.

In an embodiment, physiological parameters may be calculated from signals. For example, pulse rate or respiration rate may be calculated from a red or infrared PPG signal by first taking a continuous wavelet transform of the PPG signal. A scalogram may then be derived from the wavelet transform. The scalogram may be generated as discussed above. For real wavelet transforms, the transform itself may be used as the scalogram. Alternatively, the real or imaginary part of a complex wavelet may be used as the scalogram. A physiological parameter may be determined from the scalogram by analyzing features on the scalogram. For example, the location of ridges on the scalogram may be used to calculate pulse rate or respiration rate. In an embodiment, a secondary wavelet transform may be taken of the RAP and/or RSP signals derived from the pulse band to calculate respiration rate. Techniques for calculating parameters such as respiration rate are described in Addison et al. U.S. Pat. No. 7,035,679, issued Apr. 25, 2006, and Addison et al. U.S. Patent Publication No. 2006/0258921, published Nov. 16, 2006, both of which are incorporated by reference herein in their entireties.

Oxygen saturation may also be calculated from PPG signals (e.g., using red and infrared PPG signals). Techniques for calculating oxygen saturation using wavelet transforms are also described in Addison et al. U.S. Pat. No. 7,035,679.

Accordingly, one PPG signal may be used to calculate pulse rate and respiration rate and two PPG signals may be used to calculate oxygen saturation. Improved parameter calculations may be implemented by using additional signals. For example, an improved pulse rate and respiration rate may be calculated using information from multiple PPG signals. In addition, an improved oxygen saturation may be calculated using more than two PPG signals.

FIG. 5 shows a functional block diagram of a signal processor that uses multiple signals to calculate a desired parameter. Signal A may be received at wavelet transform calculator 502 and Signal B may be received at wavelet transform calculator 504. In an embodiment, signal A may be a red PPG signal and signal B may be an infrared PPG signal. In another embodiment, signal A may be a red PPG signal (or infrared PPG signal) and signal B may be another red PPG signal (or infrared PPG signal) taken at a different location. Wavelet transform calculators 502 and 504 may perform similar or

different wavelet transforms of the received signals. For example, wavelet transform calculators **502** and **504** may perform continuous wavelet transforms of signals A and B, respectively, using complex wavelets. In an embodiment, wavelet transform calculator **502** may use one type of wavelet and wavelet transform calculator **504** may use a wavelet having identical characteristics or differing characteristics (e.g., differing in oscillations or characteristic frequency). Wavelet transform calculators **502** and **504** may output wavelet transforms or scalograms derived therefrom to summation calculator **506**. For clarity, the remaining elements of the functional block diagram of FIG. **5** will be discussed as processing scalograms. It will be understood that the same or similar operations may be performed on wavelet transforms.

Summation calculator **506** may combine the received scalograms to generate a modified scalogram. Summation calculator **506** may combine the received scalograms by summing the coefficients at each scale and time to generate the modified scalogram. In an embodiment, summation calculator **506** may multiply one or both scalograms by scaling factors before combining them. This may be performed to account for differences in the signals. For example, one signal may be determined to be noisier than the other signal. In such a situation, a smaller scaling factor may be applied to the noisier signal or a higher scaling factor may be applied to the less noisy signal. In another example, one of the received signals may have smaller signal components. Therefore, scaling factors may be used to normalize the two scalograms before the scalograms are combined. Summation calculator **506** may output a modified wavelet scalogram to physiological parameter calculator **508**.

Physiological parameter calculator **508** may calculate a physiological parameter based at least in part on the received modified scalogram. For example, physiological parameter calculator **508** may calculate the pulse rate or respiration rate by using ridge following techniques on the modified scalogram. As another example, physiological parameter calculator **508** may calculate the respiration rate by taking a secondary wavelet transform of features in the modified scalogram.

The functional block diagram of FIG. **5** is merely illustrative and any suitable changes may be made in accordance with the present disclosure. For example, two additional wavelet transform calculators and one additional summation calculator may be used to process two additional signals to generate a second modified wavelet transform or scalogram. Physiological parameter calculator **508** may receive the second modified scalogram. In such an arrangement, physiological parameter calculator **508** may use the two received scalograms to calculate oxygen saturation using any suitable method. The received signals in this embodiment may be red and infrared PPG signals detected at one or more locations.

In an embodiment, summation calculator **506** may be configured to subtract one received scalogram from the other received scalogram. Summation calculator **506** may subtract all or parts of one scalogram from the other scalogram. In an embodiment, summation calculator **506** may multiply one or both scalograms by scaling factors before subtracting them. This may be performed to account for differences in the signals. For example, scaling factors may be used to normalize the two scalograms before the scalograms are subtracted. For example, the scaling factors may be calculated from the ratio of amplitudes or energies in the pulse bands of the two scalograms to compensate for different signal strengths. One scalogram may then be subtracted from the other to provide a scalogram of residual values which may characterize the noise of the system. Alternatively, a series of different scaling factors may be applied to one of the scalograms. Each of these

scaled scalograms may then be subtracted from the second scalogram to produce a set of residual scalograms. These residual scalograms may contain information indicative of the scaling factor necessary to normalize the noise in the scalograms and the scaling factor necessary to optimally account for differences in the signal strength (such as differences in absorption or transmittance of light of different wavelengths).

In an embodiment, summation calculator **506** may output a modified scalogram that may be representative of noise or artifact components in signal A or signal B, or noise or artifact components that are present in both signals A and B. This modified scalogram may be used to modify (e.g., divide, multiply, or subtract from) either or both of the scalograms generated by wavelet transform calculators **502** and **504** to generate second modified scalograms. The second modified scalograms may be further processed to derive physiological parameters as discussed above. In an embodiment, an inverse wavelet transform may be taken of the modified scalogram and subtracted from either or both of signals A and B to generate modified signals. The modified signals may then be processed to derive physiological parameters as discussed above. The modified signals or scalograms may also be used in connection with known adaptive filtering techniques.

In one embodiment, the modified scalogram may be representative of desired components in signal A or signal B, or desired components present in both signals A and B. The modified scalogram may then be analyzed to derive physiological parameters as discussed above.

FIGS. **6**, **7A**, **7B**, **7C**, **7D**, and **8** illustrate an embodiment of the signal processing techniques of the present disclosure. FIG. **6** shows plots **600**, including red PPG signal segment **602** and infrared PPG signal segment **604** (e.g., as obtained from a pulse oximeter) with an artifact in the form of rapid baseline shift **606** just after the half-way point of each signal. In FIG. **7A**, plot **702** is a scalogram ("Red-Scalogram") generated from a portion of red signal segment **602** of FIG. **6**. Red-Scalogram shows the manifestation of pulse band **706** and artifact **704** in wavelet space.

Plot **708** of FIG. **7A** shows the residual scalogram ("Residual-Scalogram") obtained by subtracting from the components of the Red-Scalogram the corresponding components of a scalogram generated from a portion of infrared signal segment **604** of FIG. **6** ("IR-Scalogram") multiplied by a scaling factor of 0.3. As described in more detail below, any other suitable scaling factor may be used in other embodiments.

Plot **710** of FIG. **7A** shows a time-scale mask ("TS-Mask") derived by setting those scalogram components of the Residual-Scalogram above a predefined threshold value to zero (shown black in plot **710**) and the components below the predefined threshold value to one (shown white in plot **710**). The predefined threshold value may be any suitable value depending on, for example, the nature of the input signals and the nature of the signal processing or filtering desired. In one embodiment, the threshold value may remain static for the length of the signal or scalogram segment to be processed. In one embodiment, the threshold value may be adjusted dynamically via a calibration sequence for improved results. For example, in one embodiment, the threshold value may be dynamically adjusted during periods of increased or decreased artifact noise. The threshold value may also be based on some percentile of a running average energy level of the scalogram (e.g., the 50th percentile) in one embodiment.

TS-Mask may then be used as a reference signal (or be used to generate a reference signal) in conjunction with adaptive filtering techniques. For example, the inverse CWT may be

performed on TS-Mask to produce a reference signal indicative of an artifact. This reference signal may be used to filter or denoise a signal using conventional techniques, such as Kalman filtering, least-mean-square (LMS) filtering, or any other suitable adaptive filtering technique. Physiological parameters may then be derived more reliably from the filtered signals.

In an embodiment, the TS-Mask may additionally or alternatively be used to select pertinent Red-Scalogram components for summation. In an embodiment, this selection may be performed by selecting for summation only those Red-Scalogram components with corresponding TS-Mask components equal to one, while ignoring those Red-Scalogram components with corresponding TS-Mask components equal to zero. This is illustrated in plot **712** of FIG. **7A** where the masked Red-Scalogram (“M-Red-Scalogram”) is shown. The masked regions of the Red-Scalogram are shown black in plot **712**.

The summation of the M-Red-Scalogram may then be plotted against the scaling factor used to generate the residual scalogram (e.g., 0.3) as a component in a Time-Scale Metric (TSM) plot. An illustrative TSM plot is shown in plot **800** of FIG. **8**.

The aforementioned process may then be repeated for one or more other scaling factors, and a TSM plot may be generated across a range or plurality of these scaling factors (or some subset of these scaling factors). For example, FIGS. **7B**, **7C**, and **7D** show the corresponding plots of FIG. **7A** for scaling factors of 0.7, 1.2, and 1.5, respectively. FIG. **7B** may correspond to a scaling factor near the ratio of the signal components required for accurate calculation of SpO<sub>2</sub> (approximately 0.7). As shown in the bottom plot of FIG. **7B**, application of the TS-Mask may remove the artifact, leaving pulse band component **706** mainly intact. This may produce first localized peak **802** in TSM plot **800** of FIG. **8**.

FIG. **7C** shows a mask which may remove the pulse band but retain artifact **708** corresponding to a ratio more indicative of the artifact scaling between the two signals. For very low scaling factors (e.g., the scaling factor used in FIG. **7A**) and very high scaling factors (e.g., the scaling factor used in FIG. **7D**), the mask may obscure one or both of the pulse band and artifact components resulting in low values in TSM plot **800** of FIG. **8**.

In TSM plot **800** of FIG. **8**, peak **802** occurring at a scaling factor of around 0.69 may correspond well with the known scaling factor for the signals shown in FIG. **6**. The second peak, at a scaling factor of around 1.2, may correspond with the anticipated value for venous oxygen saturation as might be expected for signal components resulting from noise of the type shown in FIG. **6**. TSM plot **800** of FIG. **8** may then be used to obtain information indicative of the scaling factor necessary to optimally account for differences in the signal strength (such as, in the pulse oximetry context, the differences due to the absorption or transmittance of light at different wavelengths or the different locations used to detect the signals). These scaling factors may then be used to filter or denoise a signal using conventional filtering techniques, such as Kalman filtering, LMS filtering, or advanced adaptive wavelet filtering in the time-scale plane.

Those skilled in the art will recognize that the signal processing techniques described herein have several implementation variations, including performing the inverse wavelet transform of the M-Red-Scalogram before summing the signal components, summing the power of the signal components, or summing some other useful measure. In an embodiment, the TS-Mask may be used to filter out components in

other wavelet representations such as the real, imaginary, or complex components of the transform prior to performing the inverse wavelet transform.

In one embodiment, the TS-Mask may be used with the infrared scalogram (IR-Scalogram) to produce a masked IR-Scalogram from which a summation is made and plotted. A combination of summations from both the masked Red-Scalogram and masked IR-Scalogram may also be used in an embodiment.

In the example described above and illustrated in FIGS. **6**, **7A**, **7B**, **7C**, **7D**, and **8**, the threshold value used to create the TS-Mask may be set at the 50th percentile of the energy values in the Residual-Scalogram. As mentioned above, however, there are a number of other ways to set the threshold value used to generate the TS-Mask. For example, the threshold value may be set at another percentile of all values in the Residual-Scalogram; set as a proportion of the maximum value in the Residual-Scalogram; based, at least in part on knowledge of the energy in various components (such as the pulse band or noise artifact features) in the original Red-Scalogram or infrared scalogram (IR-Scalogram); based, at least in part, on the comparison of each component in the Residual-Scalogram with their corresponding values in the original Red-Scalogram, IR-Scalogram, or both; or set as any other suitable threshold or any combination thereof.

The techniques described above can be applied to a subsequent portion of the signal, for example, a new portion of signal displaced by a set time period (e.g., every second, every heart beat, or any other arbitrary time period). In this way, the SpO<sub>2</sub> value may be determined from red and infrared PPG signals within a medical device that outputs continuously. The signal processing techniques described above in the time-scale plane may yield a significant improvement on techniques developed for use in either the time domain or frequency domain.

FIG. **9** is a flow chart of illustrative steps for signal processing using multiple signals in accordance with an embodiment. At step **902**, first and second signals may be received. For example, red PPG signal segment **602** and infrared PPG signal segment **604** (both of FIG. **6**) may be received from sensor **12** (FIG. **2**) or input signal generator **410** (FIG. **4**). At step **904**, at least two scalograms may be generated based on the received first and second signals. For example, as shown in FIG. **7A**, a first scalogram may be generated from a portion of red PPG signal segment **602** (FIG. **6**) (as shown in plot **702** of FIG. **7A**). At step **904**, a residual scalogram (such as the scalogram shown in plot **708** of FIG. **7A**) may also be generated by subtracting the corresponding components of a scalogram generated from a portion of infrared PPG signal segment **604** (FIG. **6**) multiplied by a suitable scaling factor from the components of the first scalogram. Any other suitable scalograms or residual scalograms based at least in part on the first received signal, the second received signal, or both signals (in addition to or in lieu of those scalograms described above) may also be generated at step **904** in other embodiments. Any one or more of microprocessor **48** (FIG. **2**), processor **412** (FIG. **4**), wavelet transform calculator **502** (FIG. **5**), and wavelet transform calculator **504** (FIG. **5**) may generate the scalograms.

At step **906**, a scalogram mask may be generated, for example, by microprocessor **48** (FIG. **2**) or processor **412** (FIG. **4**). In an embodiment, a threshold value may be chosen as some percentile of all the energy levels in a scalogram (e.g., the residual scalogram) generated at step **904**. The scalogram mask may be created, for example, by setting those scalogram components above the threshold value to zero and the remaining components to one. An example of such a scalogram mask

is shown in plot 710 of FIG. 7A. At step 908, regions of one of the scalograms generated at step 904 (or any scaled version of one of these scalograms) may be masked based, at least in part, on the scalogram mask in order to generate a modified or masked scalogram. For example, only those scalogram components with corresponding scalogram mask components equal to one may be retained while the remaining components (i.e., those components with corresponding scalogram mask components equal to zero) are masked or ignored.

At step 910, the summation of the masked scalogram may be computed. For example, microprocessor 48 (FIG. 2), processor 412 (FIG. 4), or summation calculator 506 (FIG. 5) may compute the summation of the masked scalogram. At step 912, a determination may be made whether or not to select a new scaling factor. As described above, a range or plurality of scaling factors may be chosen in some embodiments. In the example of FIGS. 7A, 7B, 7C, and 7D, scaling factors of 0.3, 0.7, 1.2, and 1.5, respectively, were chosen. One or more of the chosen scaling factors may correspond to a scaling factor near the ratio of the signal components required for accurate calculation of a psychological parameter. In an embodiment, a wide range of scaling factors may be scanned across at a fairly high resolution. The range of scaling factors may be chosen so as to include the probable true ratio or scaling factor. Scaling factors known to be physiologically admissible may also be chosen. In an embodiment, the resolution of the scaling factors may be defined by (or reflect) the desired resolution of the parameter to be determined. As such, different ranges of scaling factors may be selected depending on what physiological parameter is to be determined. If, at step 912, a new scaling factor is to be chosen, illustrative process 900 may return to step 904 and generate new scalograms based on the first and second signals.

After a suitable range or plurality of scaling factors have been selected, at step 914 the summation of each masked scalogram may be plotted against its respective scaling factor in a TSM plot, as shown in illustrative TSM plot 800 of FIG. 8. These scaling factors may then be used to filter or denoise a signal using conventional filtering techniques, such as Kalman filtering or advanced adaptive wavelet filtering in the time-scale plane. The filtered signal may then be used to more reliably determine one or more physiological parameters (as described in more detail above) in the wavelet or time domain.

In practice, one or more steps shown in process 900 may be combined with other steps, performed in any suitable order, performed in parallel (e.g., simultaneously or substantially simultaneously), or removed.

FIG. 10 is a flow chart of illustrative steps for generating the at least two scalograms and scalogram mask in more detail in accordance with an embodiment. In the example of process 1000, red and infrared PPG signals may be transformed using one or more continuous wavelet transforms at step 1002. Although illustrative process 1000 refers to red and infrared PPG signals, any other signal or signals may be used in other embodiments. At step 1004, red and infrared scalograms are generated from the transformed signals. Any one or more of microprocessor 48 (FIG. 2), processor 412 (FIG. 4), wavelet transform calculator 502 (FIG. 5), and wavelet transform calculator 504 (FIG. 5) may generate the scalograms. At step 1006, components of the red scalogram may be subtracted from corresponding components of the infrared scalogram to generate a residual scalogram. Either one or both of the red and infrared scalograms may be multiplied by a suitable scaling factor prior to performing the subtraction. At step 1008, microprocessor 48 (FIG. 2) or processor 412 (FIG. 4)

may determine the components of the residual scalogram that exceed a threshold value. As described above, the threshold value may be set at any suitable static or dynamic value. Finally, at step 1010, a time-scale or scalogram mask may be generated. The mask may be created, for example, by setting those scalogram components above the threshold value to zero and the remaining components to one. An example of such a scalogram mask is shown in plot 710 of FIG. 7A. Using the mask, pertinent components of the red scalogram may then be selected for summation while other components are ignored. Physiological parameters may then be determined either in wavelet space directly from the resultant scalogram, or an inverse wavelet transform may be used on the resultant scalogram so that physiological parameters may be determined in the time domain.

In practice, one or more steps shown in process 1000 may be combined with other steps, performed in any suitable order, performed in parallel (e.g., simultaneously or substantially simultaneously), or removed.

The foregoing is merely illustrative of the principles of this disclosure and various modifications can be made by those skilled in the art without departing from the scope and spirit of the disclosure. The above described embodiments are presented for purposes of illustration and not of limitation. The present disclosure also can take many forms other than those explicitly described herein. Accordingly, it is emphasized that the disclosure is not limited to the explicitly disclosed methods, systems, and apparatuses, but is intended to include variations to and modifications thereof which are within the spirit of the following claims.

What is claimed is:

1. A method for determining a physiological parameter, comprising:

receiving a first signal corresponding to a first wavelength of light and a second signal corresponding to a second wavelength of light;

performing a continuous wavelet transform on the first signal and the second signal to produce a first transformed signal and a second transformed signal;

generating a first scalogram based at least in part on the first transformed signal;

generating a second scalogram based at least in part on the second transformed signal;

generating a scalogram mask based at least in part on the first scalogram and based at least in part on the second scalogram;

filtering one of the first scalogram and the second scalogram using at least the scalogram mask to produce a filtered scalogram; and

determining a physiological parameter based at least in part on the filtered scalogram.

2. The method of claim 1, wherein generating the scalogram mask comprises summing the first scalogram and the second scalogram.

3. The method of claim 1, wherein generating the scalogram mask comprises subtracting the first scalogram from the second scalogram.

4. The method of claim 1, wherein generating the scalogram mask comprises applying a scaling factor to either the first scalogram or the second scalogram before summing or subtracting the first and second scalograms.

5. The method of claim 1, wherein the first signal and/or the second signal is a photoplethysmograph (PPG) signal.

6. The method of claim 1, wherein generating a scalogram mask comprises determining regions where one of the first scalogram and the second scalogram exceed a threshold value.

7. The method of claim 1 further comprising generating a plurality of additional filtered scalograms based at least in part on a plurality of different scaling factors.

8. The method of claim 7 further comprising:  
 computing a summation of each of the filtered scalogram and the plurality of additional filtered scalograms; and  
 generating a Time-Scale Metric (TSM) plot of the summations plotted against the summations' respective scaling factors.

9. The method of claim 1 wherein determining a physiological parameter comprises determining the physiological parameter in the time-scale domain.

10. The method of claim 1 wherein determining a physiological parameter comprises performing an inverse wavelet transform of the filtered scalogram and determining the physiological parameter in the time domain.

11. A system for determining a physiological parameter, comprising:

a sensor capable of generating a first signal corresponding to a first wavelength of light and a second signal corresponding to a second wavelength of light; and

a processor capable of:  
 performing a continuous wavelet transform on the first signal and the second signal to produce a first transformed signal and a second transformed signal;

generating a first scalogram based at least in part on the first transformed signal;

generating a second scalogram based at least in part on the second transformed signal;

generating a scalogram mask based at least in part on the first scalogram and based at least in part on the second scalogram;

filtering one of the first scalogram and the second scalogram using at least the scalogram mask to produce a filtered scalogram; and

determining a physiological parameter based at least in part on the filtered scalogram.

12. The system of claim 11, wherein the processor is capable of summing the first scalogram and the second scalogram.

13. The system of claim 11, wherein the processor is capable of subtracting the first scalogram from the second scalogram.

14. The system of claim 11, wherein the processor is capable of applying a scaling factor to either the first scalogram or the second scalogram before summing or subtracting the first and second scalograms.

15. The system of claim 11, wherein at least one of the first signal and the second signal is a photoplethysmograph (PPG) signal.

16. The system of claim 11, wherein the processor is capable of determining regions where one of the first scalogram and the second scalogram exceeds a threshold value.

17. The system of claim 11 wherein the processor is capable of generating a plurality of additional filtered scalograms based at least in part on a plurality of different scaling factors.

18. The system of claim 17 wherein the processor is capable of:

computing a summation of each of the filtered scalogram and the plurality of additional filtered scalograms; and

generating a Time-Scale Metric (TSM) plot of the summations plotted against the summations' respective scaling factors.

19. The system of claim 11 wherein the processor is capable of determining the physiological parameter in the time-scale domain.

20. The system of claim 11 wherein the processor is capable of performing an inverse wavelet transform of the filtered scalogram and determining the physiological parameter in the time domain.

21. A non-transitory computer-readable medium for use in determining a physiological parameter, the non-transitory computer-readable medium having computer program instructions recorded thereon for:

receiving a first signal corresponding to a first wavelength of light and a second signal corresponding to a second wavelength of light;

performing a continuous wavelet transform on the first signal and the second signal to produce a first transformed signal and a second transformed signal;

generating a first scalogram based at least in part on the first transformed signal;

generating a second scalogram based at least in part on the second transformed signal;

generating a scalogram mask based at least in part on the first scalogram and based at least in part on the second scalogram;

filtering one of the first scalogram and the second scalogram using at least the scalogram mask to produce a filtered scalogram; and

determining a physiological parameter based at least in part on the filtered scalogram.

\* \* \* \* \*

专利名称(译)	使用多个信号的信号处理系统和方法		
公开(公告)号	<a href="#">US9031627</a>	公开(公告)日	2015-05-12
申请号	US12/242918	申请日	2008-10-01
[标]申请(专利权)人(译)	NELLCOR PURITAN BENNETT爱尔兰		
申请(专利权)人(译)	NELLCOR PURITAN BENNETT爱尔兰		
当前申请(专利权)人(译)	NELLCOR PURITAN BENNETT爱尔兰		
[标]发明人	ADDISON PAUL STANLEY WATSON JAMES NICHOLAS		
发明人	ADDISON, PAUL STANLEY WATSON, JAMES NICHOLAS		
IPC分类号	A61B5/00 A61B5/1455		
CPC分类号	A61B5/14551 A61B5/7203 A61B5/726		
优先权	61/081023 2008-07-15 US 61/081028 2008-07-15 US 61/080842 2008-07-15 US 61/080873 2008-07-15 US		
其他公开文献	US20100014723A1		
外部链接	<a href="#">Espacenet</a> <a href="#">USPTO</a>		

摘要(译)

根据实施例，公开了使用多个信号进行信号处理的技术。可以从第一信号生成第一尺度图，并且可以从第二信号生成第二尺度图。然后可以基于第一和第二尺度图生成修改的或掩蔽的尺度图。然后可以使用修改的尺度图来确定至少一个生理参数。在一些实施例中，第一信号和第二信号中的一个或两个可以从脉搏血氧计获得的光容积描记器 ( PPG ) 信号。

