



US 20050113652A1

(19) **United States**

(12) **Patent Application Publication**

Stark et al.

(10) **Pub. No.: US 2005/0113652 A1**

(43) **Pub. Date: May 26, 2005**

(54) **REMOTE PSYCHOLOGICAL EVALUATION**

Related U.S. Application Data

(75) Inventors: **John G. Stark**, Deephaven, MN (US);
Duane Oyen, Maple Grove, MN (US);
Blair P. Mowery, Bloomington, MN (US)

(63) Continuation of application No. 09/339,071, filed on Jun. 23, 1999.

Publication Classification

(51) **Int. Cl.⁷** **A61B 5/00**; A61B 5/103;
A61B 5/117
(52) **U.S. Cl.** **600/300**; 128/920; 600/595;
600/500

Correspondence Address:

Patterson, Thuente, Skaar & Christensen, P.A.
4800 IDS Center
80 South 8th Street
Minneapolis, MN 55402-2100 (US)

(57) **ABSTRACT**

Instrumented orthoses with more sophisticated structures provide for coordinated support and rehabilitation of complex joints and multiple injured joints. Improved instrumented orthoses can include hinges that can rotate in multiple different planes. Particularly preferred embodiments include a shoulder brace with a hand hold and a lower extremities brace. Preferably, a control unit monitors the output of transducers used to instrument the brace. A patient can be prompted by the control unit for the performance of a variety of different monitored exercises.

(73) Assignee: **IZEX Technologies, Inc.**

(21) Appl. No.: **10/997,737**

(22) Filed: **Nov. 24, 2004**

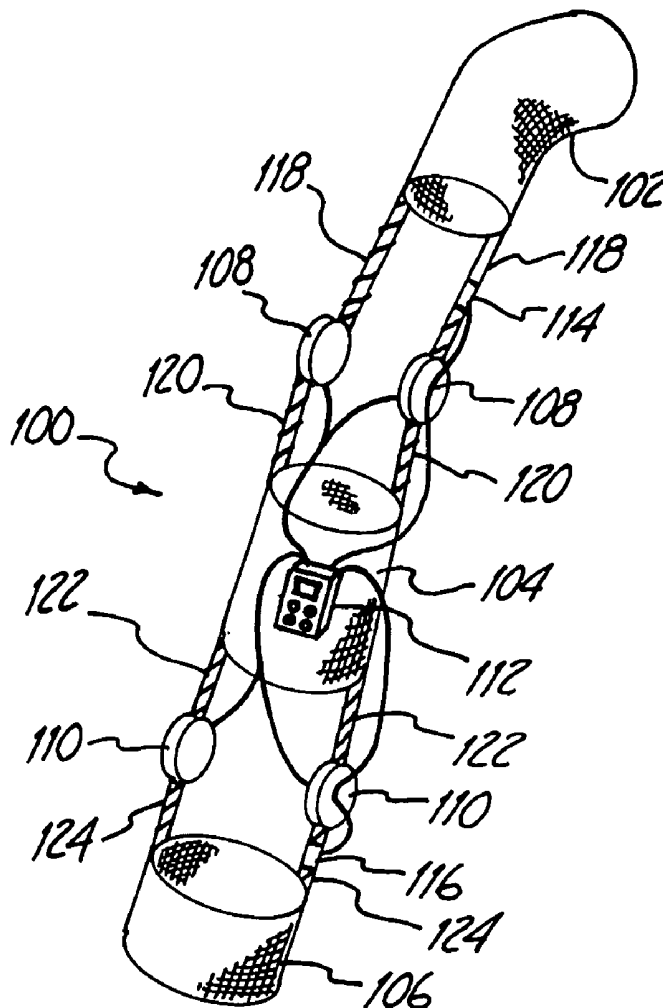

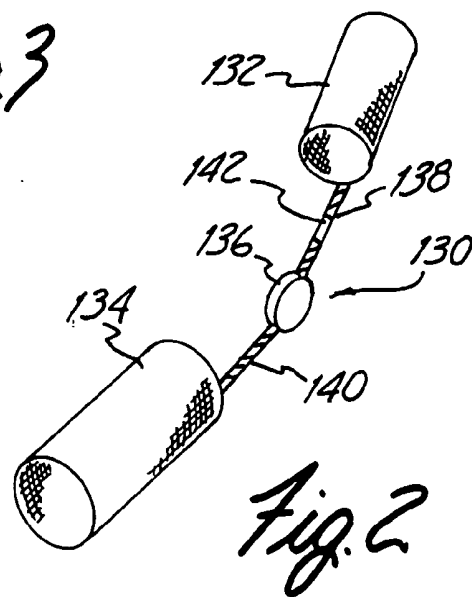
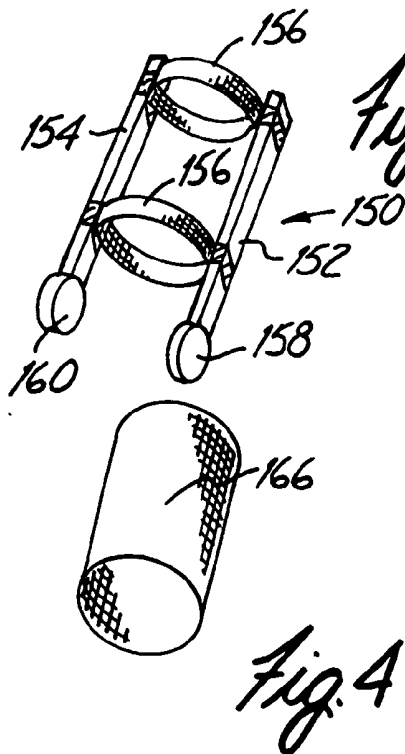
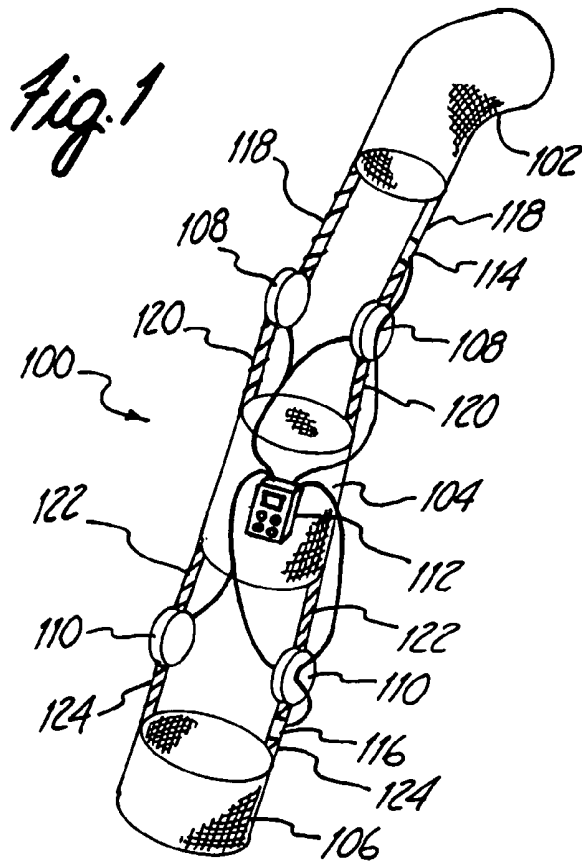

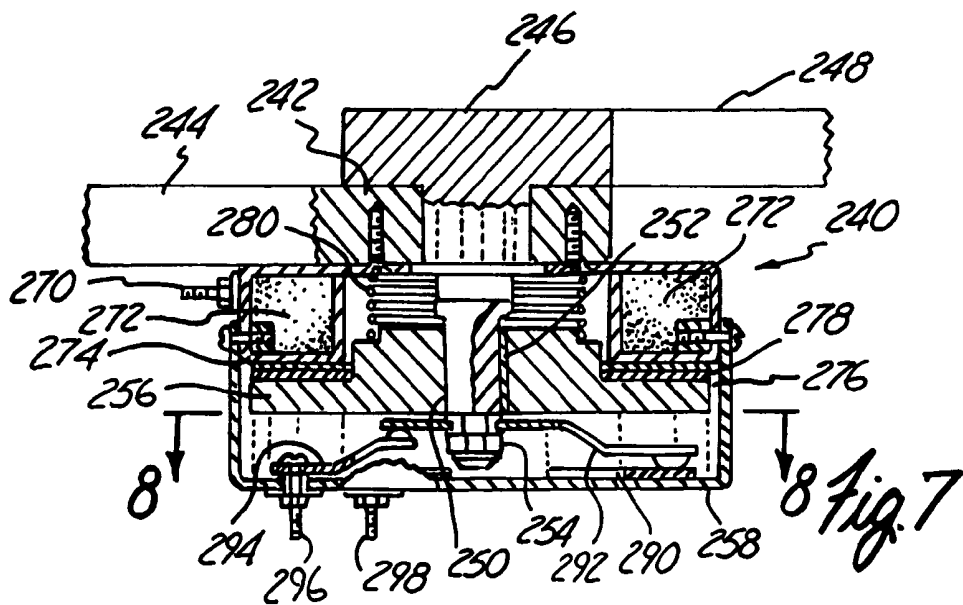
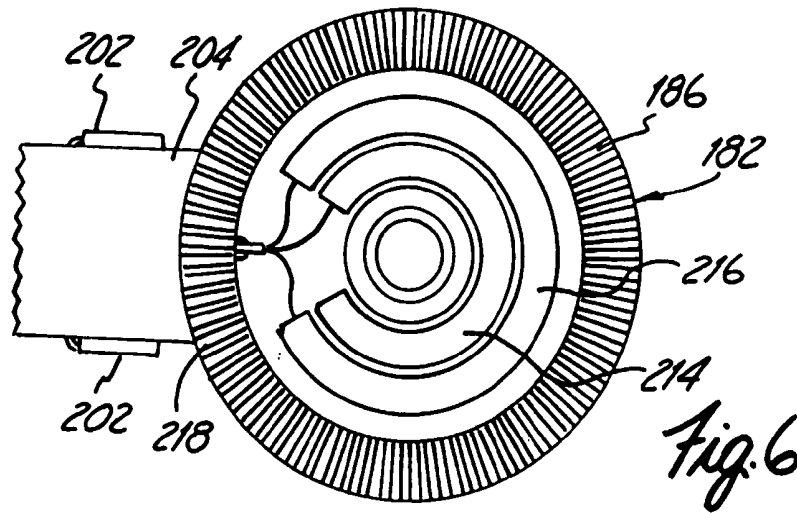
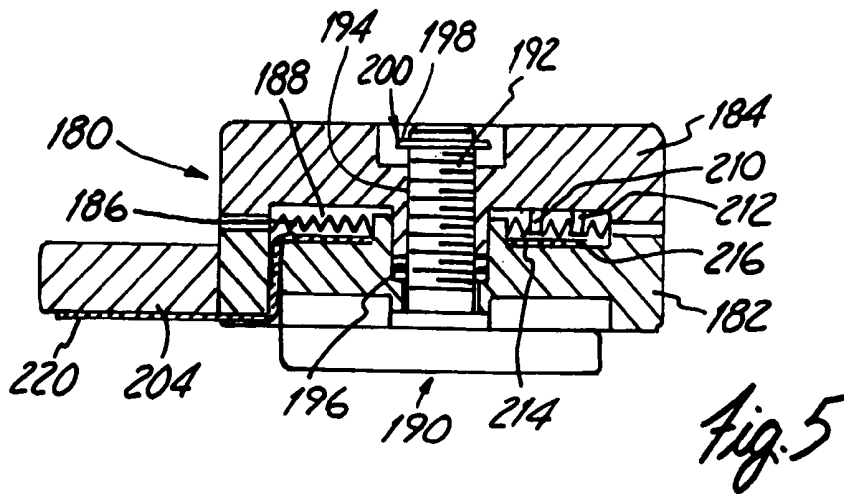

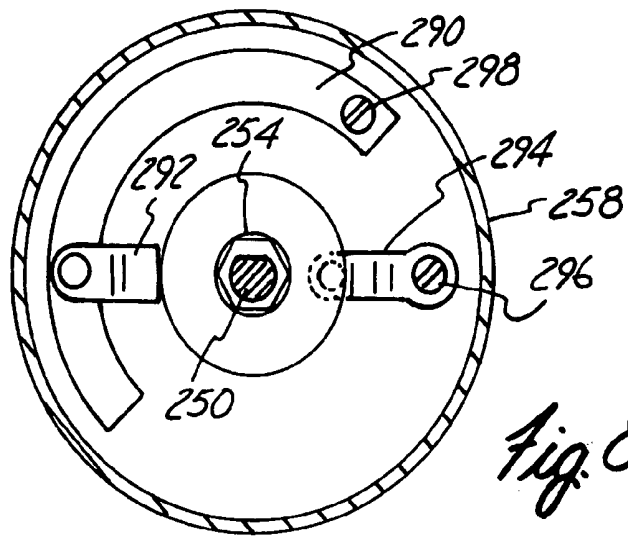

Fig. 8

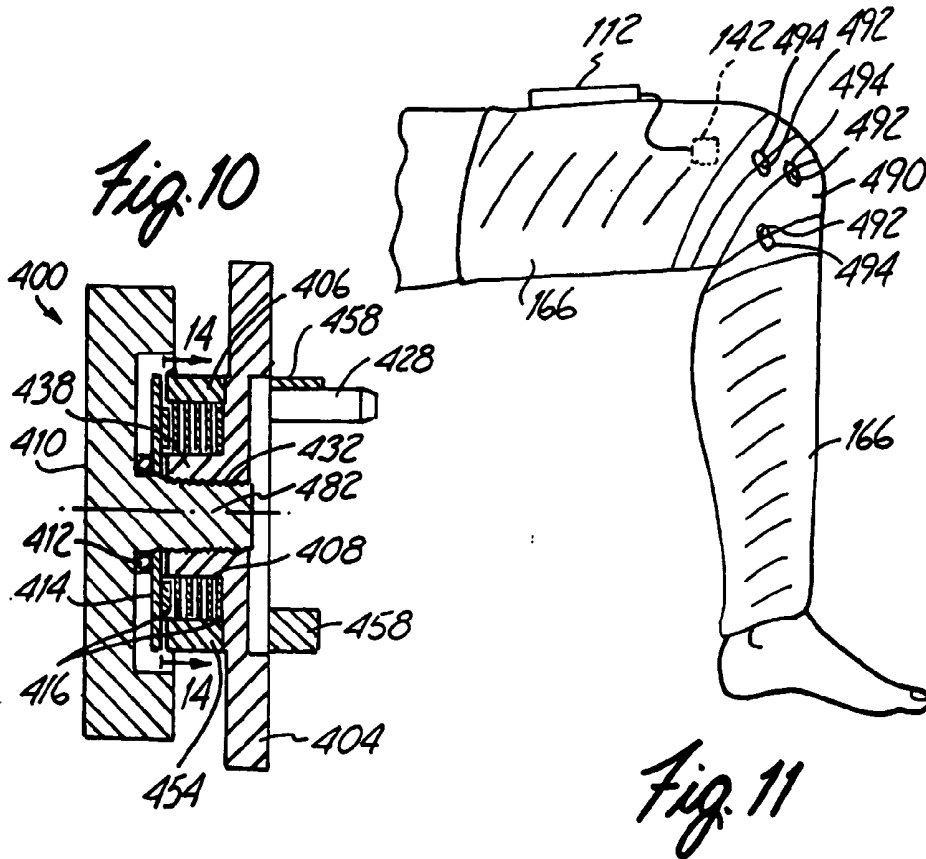
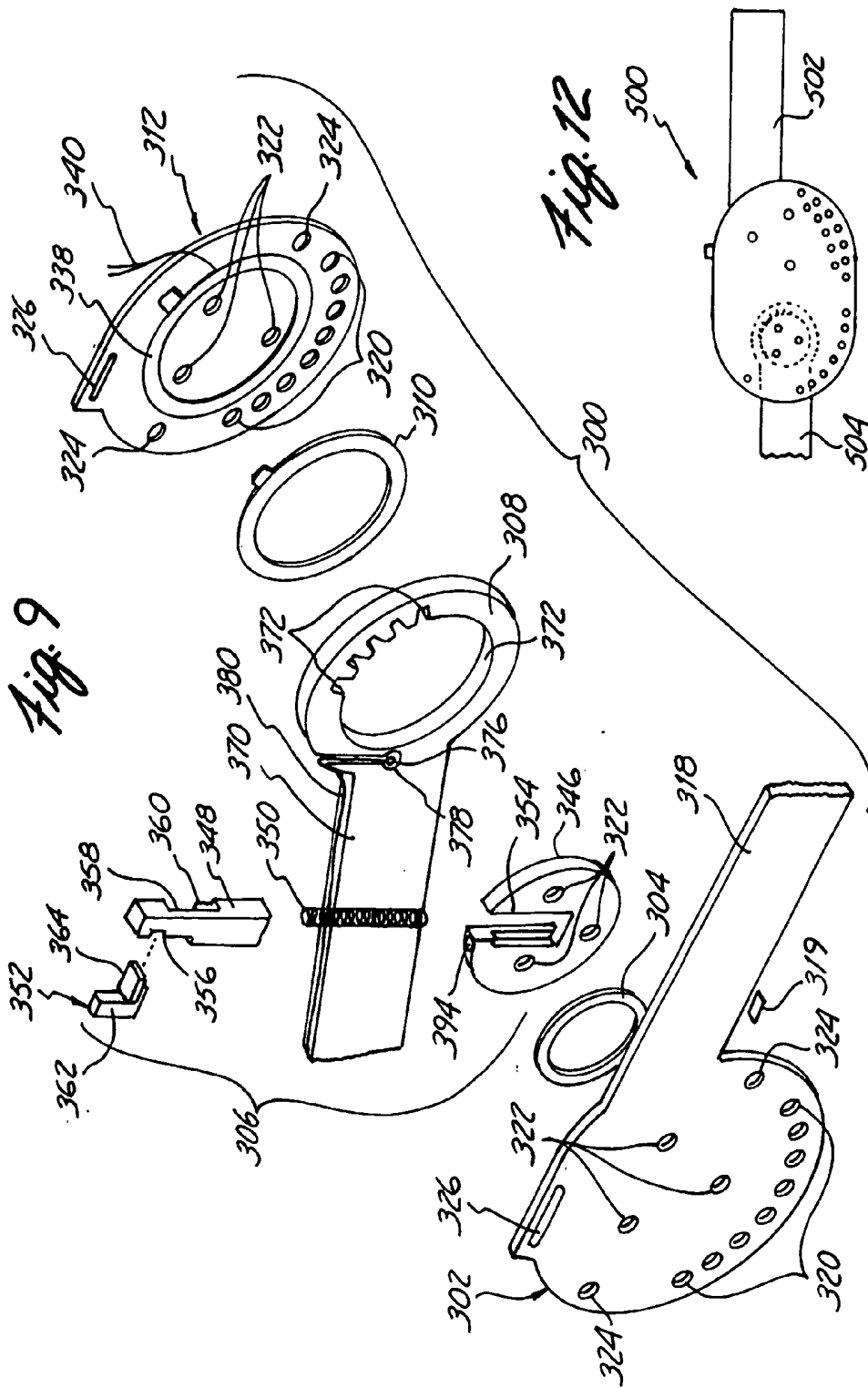

Fig. 10

Fig. 11



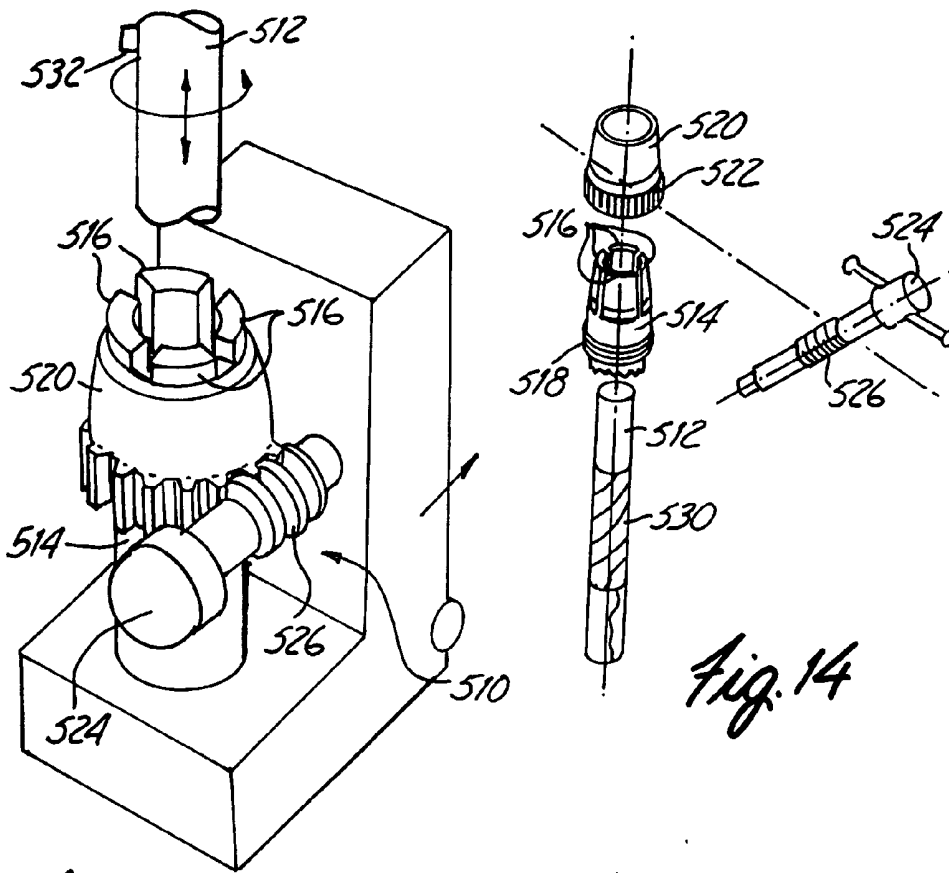

Fig. 13

Fig. 14

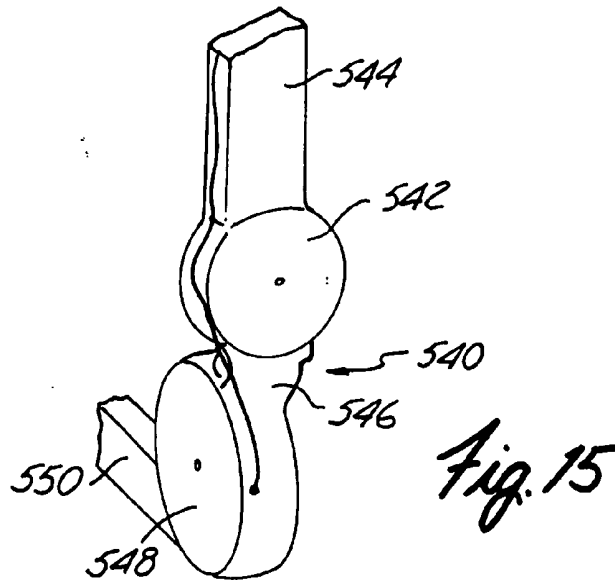

Fig. 15

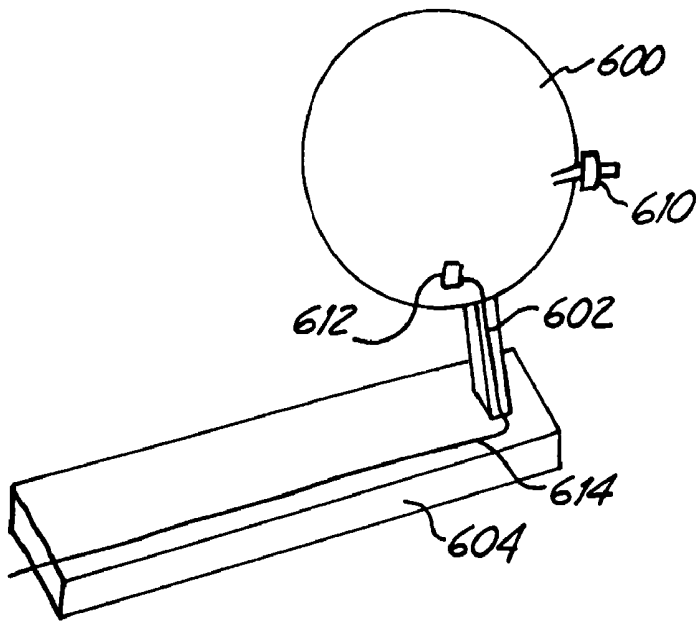

Fig. 16

Fig. 18

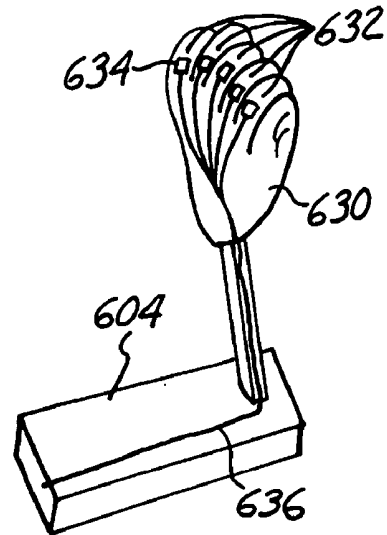
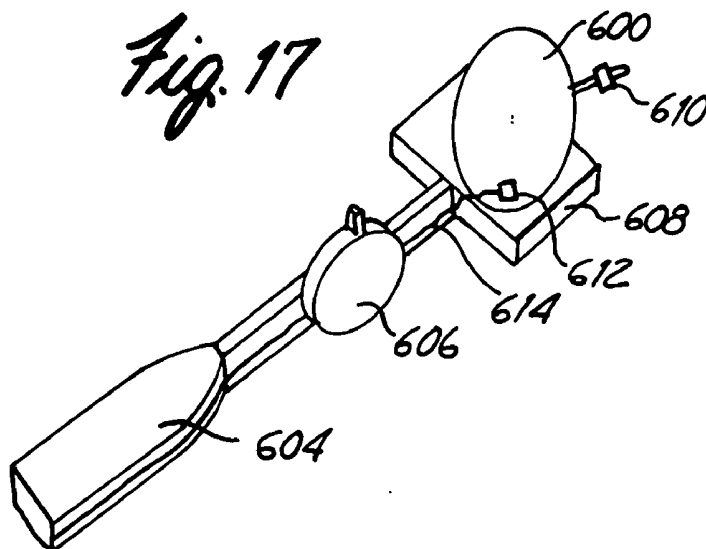

Fig. 17



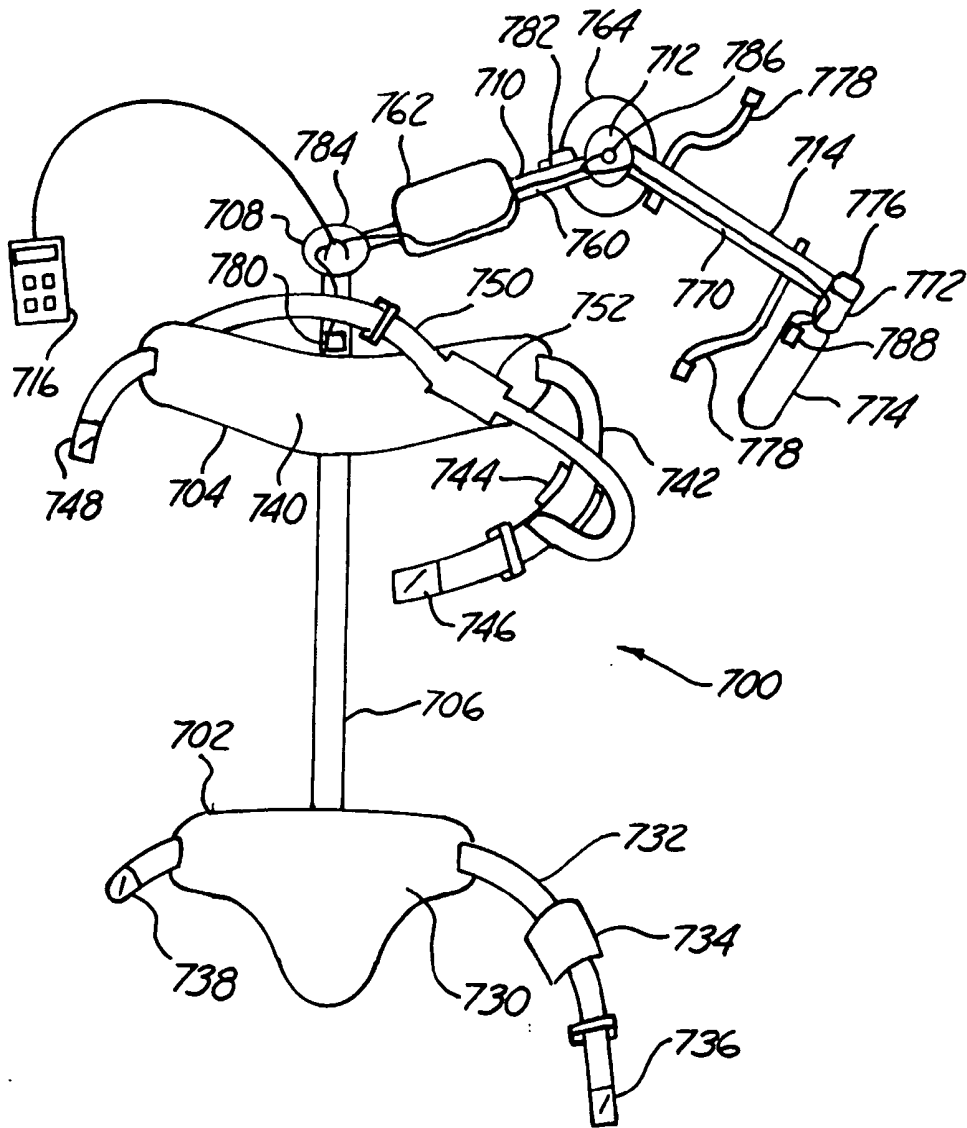

Fig. 19

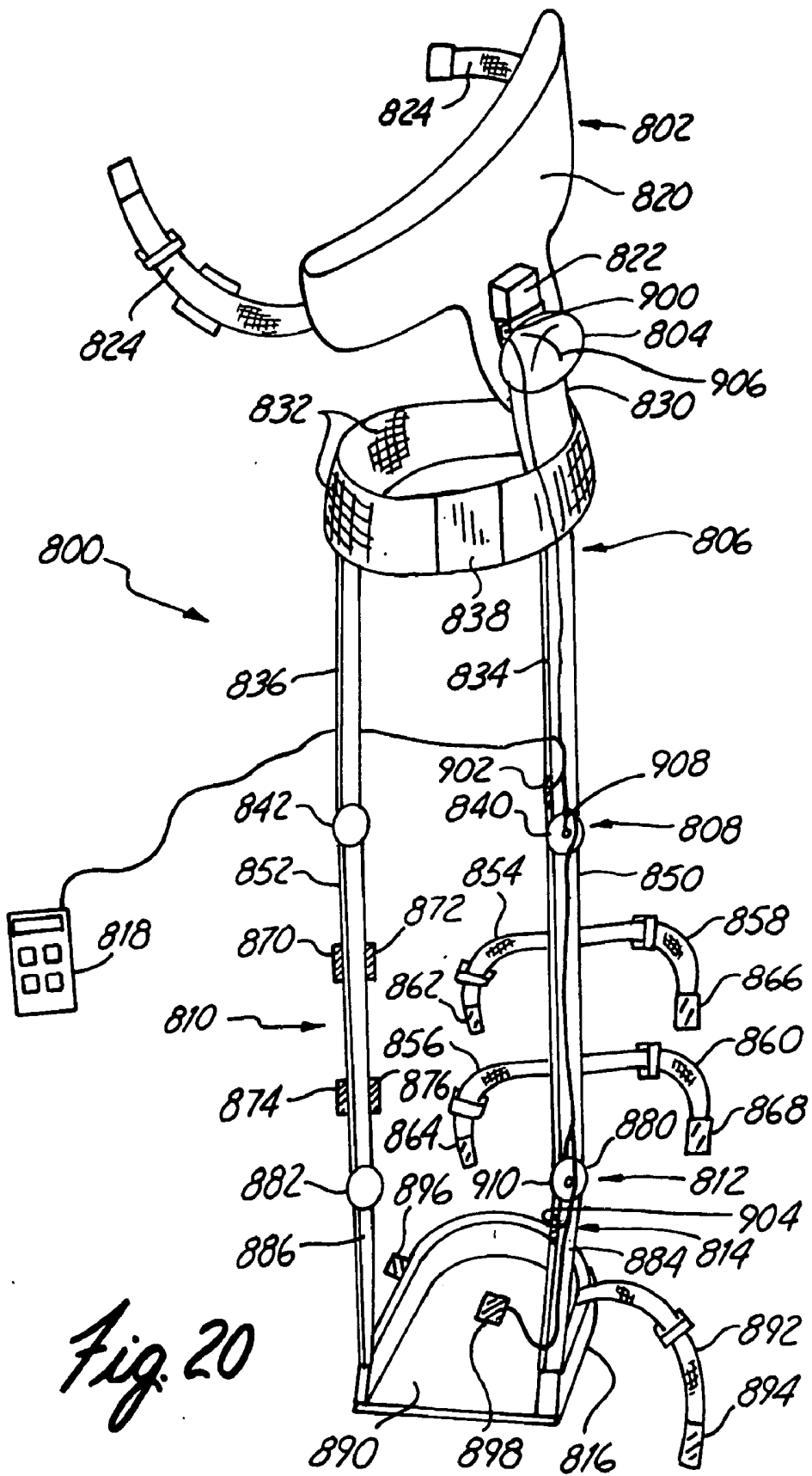

Fig. 20

REMOTE PSYCHOLOGICAL EVALUATION

[0001] CROSS REFERNECE TO RELATED APPLICA-TIONS

[0002] This application is a continuation of copending U.S. patent application Ser. No. 09/339,071 to Stark et al., entitled "Rehabilitative Orthoses," incorporated herein by reference.

BACKGROUND OF THE INVENTION

[0003] The invention relates to orthoses useful for the rehabilitation of patients with injured joints, weakened joints, and/or neurological deficits degrading motor control or operation of joints. More particularly, the invention relates to instrumented orthoses for the performance of monitored rehabilitative exercises.

[0004] Both muscles and bones should be exercised to maintain strength. Also, bone fractures that are exposed to permissible weight bearing stress often heal more predictably and more rapidly than fractures that are not stressed at all. Improved healing based on application of appropriate stress is also believed to be true for connective tissue, such as ligaments and cartilage.

[0005] In the case of neurological injury or degradation, the nerve impulse pathways that control skeletal motor functions and joints are interrupted due to loss of brain cells or nerve conducting structures. Such neurological injuries can result from cerebrovascular accidents such as ischemic or hemorrhagic strokes or certain types of head trauma. Recovery mechanisms involve creation of new neurological pathways by retraining the motor functions with different surviving brain cells as receptors. This requires physical therapy and joint exercise very similar to exercise that is advantageous for rehabilitation of joints following orthopedic injury. Additionally, joint disuse following such neurological injury similarly requires orthopedic rehabilitation and stress to effect useful recovery, given the secondary orthopedic damage resulting from the disuse.

[0006] Suitable stress can be applied to the tissue by the performance of selected exercises. For example, isometric exercises generally involves the exertion of force against a relatively immovable object. To perform isometric exercises, a restraining device can be used that has a substantially unchanging position for the duration of a particular exercise routine. Isotonic exercises involve exertion against the same weight or resistance through a range of motion. Isokinetic exercise is designed to mimic exertions that take place on a playing field or the like. When performing isokinetic exercises in a simulated environment, a machine is used to provide resistance in direct proportion to the exertion of the exerciser.

[0007] Isometric exercises are particularly usefull with painful injuries to lower the risk of further injury. If performed in a controlled manner, isometric exercises can be performed earlier in the recuperation period to speed recovery. As the patient's recovery progresses, isotonic exercises or other exercises can be used to reestablish a desired range of motion about a joint. With continuing recovery, eventually the patient is able to perform a full range of exercises.

[0008] A difficulty with the application of stress to an injured joint is that the application of excessive stress can

further injure the joint rather than assist with the healing. Thus, the exercises need to be carefully planned to provide appropriate amounts of stress. Also, the performance of the exercises should be monitored closely by a physician, physical therapist or other appropriate health care professional to optimize the treatment and to reduce the risk of injury. The need to carefully plan and closely monitor the exercises provides a cost and motivation barrier to accessing desirable amounts of exercise.

SUMMARY OF THE INVENTION

[0009] In a first aspect, the invention pertains to an instrumented orthosis comprising:

[0010] a support that fits around the joint of a patient, the support comprising a hinge that can rotate in different planes;

[0011] a position sensor operably connected to the hinge such that motion can be measured with respect to different rotational motions about the joint; and

[0012] a control unit operably connected to the position sensor to receive signals related to the position of the hinge.

[0013] In another aspect, the invention pertains to method of rehabilitating a joint that has a range of motion in a plurality of planes. The method involves exercising with an orthosis having a hinge that can rotate in different planes. The hinge preferably includes a position sensor that can provide measurement of the orientation of the hinge in the different planes. The orthosis includes a control unit connected to one or more position sensors.

[0014] In a further aspect, the invention pertains to an orthosis comprising:

[0015] a support that fits around a plurality of joints of a patient, the support comprising a plurality of hinges such that motions about separate hinges correspond to motions about different joints;

[0016] position sensors operably connected with the hinges such that motion can be measured about different joints; and

[0017] a control unit operably connected to the position sensors to receive signals related to the position of the hinges.

[0018] Moreover, the invention pertains to a method of upper body rehabilitation comprising exercising two or more adjacent joints using an ambulatory orthosis supporting the two or more adjacent joints. The orthosis preferably is connected to a control unit that provides a target exercise routine and immediate feedback on patient performance relative to the target exercise routine with respect to motion about either of the adjacent joints.

[0019] In additional aspects, the invention pertains to a leg orthosis including:

[0020] an ambulatory support structure including:

[0021] a waist support;

[0022] an upper leg support;

[0023] a lower leg support;

- [0024] a hinge connecting the waist support with the upper leg support;
- [0025] a hinge connecting the upper leg support and the lower leg support;
- [0026] sensors operably connected to the support structure to measure forces applied to the support structure; and
- [0027] a control unit connected to the sensors to receive measurements related to the applied forces.
- [0028] In another aspect, the invention pertains to a method of rehabilitating a stroke victim including performing a set of exercises using an ambulatory orthosis supporting the hip and knee. The orthosis preferably is connected to a control unit that provides a target exercise routine directing the application of forces by the patient at the hip and knee and provides immediate feedback on patient performance relative to the target routine.
- [0029] In a further aspect, the invention pertains to a shoulder orthosis including:
- [0030] an ambulatory shoulder support;
- [0031] a hand hold extending from the shoulder support;
- [0032] a transducer operably connected to the hand hold such that forces applied to the hand hold result in an altered signal from the transducer; and
- [0033] a control unit connected to the transducer to receive measurements of forces applied to the hand hold.
- [0034] The ambulatory shoulder support preferably includes a trunk support and an under arm support directly or indirectly connected to the trunk support by a hinge, preferably a multi-dimensional hinge.
- [0035] In addition, the invention pertains to a method of evaluating a patient's mental condition comprising:
- [0036] collecting answers to a set of questions regarding the patient's mental condition using a remote controller programmed to pose the questions and receive the answers; and
- [0037] evaluation of the answers by a health care professional.

BRIEF DESCRIPTION OF THE DRAWINGS

- [0038] FIG. 1 is a schematic perspective view of an orthosis for supporting two joints.
- [0039] FIG. 2 is a schematic perspective view of an orthosis with a hinge capable of rotating in multiple planes.
- [0040] FIG. 3 is a schematic perspective view of an embodiment of a support portion.
- [0041] FIG. 4 is a schematic perspective view of an alternative embodiment of a support portion.
- [0042] FIG. 5 is a sectional top view of a hinge with a mechanical locking feature and a position sensor, where the section is taken through the central axis of the hinge.
- [0043] FIG. 6 is a side view of a portion of the hinge of FIG. 5 with another portion removed.

[0044] FIG. 7 is a top view of an electromechanical hinge, where a portion of the casing and other structures are removed to expose internal structure.

[0045] FIG. 8 is a sectional, side view of the electromechanical hinge of FIG. 7 taken along line 8-8.

[0046] FIG. 9 is an exploded, perspective view of an embodiment of a mechanical hinge with an easy to use locking mechanism.

[0047] FIG. 10 is a sectional front view of a manual resistance unit that can be used with the mechanical hinge of FIG. 9.

[0048] FIG. 11 is a side view of an orthosis with an articulating hinge connecting two support portions.

[0049] FIG. 12 is a side view of a mechanical, biaxial hinge.

[0050] FIG. 13 is a fragmentary, perspective view of one embodiment of a hinge that provides for motion in two planes.

[0051] FIG. 14 is an exploded, perspective view of the principle components of the hinge of FIG. 13.

[0052] FIG. 15 is a fragmentary, perspective view of an alternative embodiment of a hinge that provides for rotation in two planes.

[0053] FIG. 16 is a fragmentary, perspective view of an orthosis with a squeeze ball for the patient's hand.

[0054] FIG. 17 is a fragmentary, perspective view of an orthosis with a squeeze ball of FIG. 16 and a wrist hinge.

[0055] FIG. 18 is a fragmentary, perspective view of an orthosis with a hand grip.

[0056] FIG. 19 is a front view of a shoulder orthosis.

[0057] FIG. 20 is a perspective, front view of a lower extremity orthosis.

DETAILED DESCRIPTION OF THE PREFERRED EMBODIMENTS

[0058] Sophisticated instrumented orthoses/braces provide for more complex and coordinated rehabilitation exercises than previously possible. In particular, certain embodiments are suitable for the rehabilitation of complex joints that enable motion in multiple, different planes. These complex joints can be rehabilitated much more efficiently and appropriately using the more sophisticated orthoses described herein. Furthermore, other embodiments of the improved orthoses are particularly suitable for the rehabilitation of stroke victims. These stroke braces provide suitable rehabilitation for patients that have lost motor function on one side or both sides of their body. Thus, the rehabilitation can involve muscle building as well as neuro-reflex retraining. Using these sophisticated orthoses, many serious injuries/illnesses can be treated more effectively than was possible previously and, potentially, at a lower cost.

[0059] Certain embodiments of the improved orthoses are suitable for the rehabilitation of joints that move in multiple planes of motion. Joints that move in multiple planes of motion include, for example, shoulder, spine, hip, wrist and ankle/foot. These orthoses include a support structure that fits around the joint and supports the body portions con-

necting at the joint. The support structure includes one or more hinges that provide for motion of the joint in multiple planes of motion. Position sensors preferably provide for measurements of the position of the hinge in the multiple planes of motion. The hinge or hinges preferably provide for the measurement of the motion about two or more planes of motion. The orthoses can include additional types of transducers, such as strain gauges. Preferred embodiments include instrumented shoulder braces that provide for the multiple planes of motion of the shoulder. Preferred shoulder braces can further include instrumented supports for the arm, elbow and/or hand.

[0060] Certain embodiments of the improved orthoses are particularly suitable for use as a stroke brace. Stroke victims can lose a significant portion of their motor control on one or both sides of their body. These victims need a particularly high level of support and can benefit tremendously from appropriate type of rehabilitative exercises. Because stroke victims generally have injuries that involve multiple joints, a stroke brace includes a support structure that provides support for multiple joints. Preferred stroke orthoses include an upper extremity brace along with a long leg brace, although other embodiments can be used. In preferred embodiments, the support structures include hinges providing for motion of multiple joints.

[0061] The hinges preferably include position sensors for measuring the motion about the hinge. The orthoses can include additional types of transducers, such as strain gauges. The orthosis can provide for multiple planes motion about one or more of the joints. The instrumentation of the orthosis generally involves a control unit that is operably connected to transducers on the orthosis. The control unit can be used to provide feedback and instructions to the patient to assist with the retraining of neurological pathways. Instrumentation of the orthosis reduces the need for professional intervention.

[0062] Hand injuries may not be adequately treated by standard types of orthoses with hinges. Furthermore, hand muscles can atrophy due to inactivity following an arm injury. An improved hand orthosis includes an instrumented squeeze device, such as an air-bulb or a foam grip. Generally, the instrumented squeeze ball is supported by a support that extends, at least, to the patient's wrist. In certain embodiments, the instrumentation measures the total force exerted by the hand onto the squeeze ball. In other embodiment, the instrumentation provides for measurements of forces applied by individual fingers. The capability to measure the force exerted by individual fingers is particularly suitable for a stroke brace where redevelopment of neuromuscular control of the movement of individual fingers is a significant consideration.

[0063] As noted above, preferred embodiments of the improved orthoses include a control unit operably connected to transducers placed on the orthosis for position, strain or other measurements. The control unit preferably includes a microprocessor to assist with the monitoring of the rehabilitative exercises. Information regarding the compliance and performance of the patient can be downloaded from the control unit for evaluation by a health care professional. Microprocessor based control units can provide instruction to and prompting of the patient for the performance of the selected exercises. The selection of suitable exercises pref-

erably is performed by a health care professional following an examination of the condition of the patient. The control unit is programmed accordingly.

[0064] 1. Orthosis Structure

[0065] Previous instrumented orthoses are designed for placement around a single joint. Support portions support the respective body portions that meet at the joint. A selectively flexible connection/hinge connects the support portions at or near the joint such that rotation of the hinge provides for motion around the joint. Hinges used in these orthoses provide for rotation in a single plane. Transducers can provide for measurements of strain within the support and/or the position of the hinge. A microprocessor based control unit provides for monitoring of the measurements of the transducers. To the extent that previous instrumented orthoses have extended to multiple joints such as a knee brace extending to the foot, the measurements at the second joint have not involved rotation of the second joint. In other words, a force detector at the foot measures the force applied against the leg as a whole and not the force due to torque at the ankle. Further description of previous instrumented orthoses is found in U.S. Pat. No. 5,484,389 to Stark et al, entitled "Instrumented Orthopedic Restraining Device and Method of Use," incorporated herein by reference.

[0066] Various features of instrumented rehabilitation orthoses have been refined generally to provide for improved performance of the orthosis. Many of these features can be adapted for use in the improved orthoses described herein. These features are described in detail in copending and commonly assigned U.S. Provisional Application Ser. No. 60/098,779 to Stark et al., entitled "ORTHOSES FOR JOINT REHABILITATION," incorporated herein by reference, hereinafter "application 60/098,779". Certain of these features are described with particularity below, as appropriate. While application 60/098,779 is incorporated herein in its entirety, it is referred to for particular features in additional citations below.

[0067] Improved orthoses described herein provide for more sophisticated rehabilitation procedures than previous instrumented orthoses. Referring to FIG. 1, certain embodiments of an improved orthosis 100 include a first support portion 102, a second support portion 104, and a third support portion 106 such that multiple joints can be supported by orthosis 100. First support portion 102 preferably is connected to second support portion 104 by flexible connection/hinge 108. Similarly, second support portion 104 preferably is connected to third support portion 106 by flexible connection/hinge 110. Control unit/controller 112 can be connected to position sensors, described further below within hinges 108 and 110 and to strain gauges 114, 116. Alternative embodiments can include only one hinge or more than two hinges, with a correspondingly appropriate number of support portions.

[0068] Support portions 102, 104, 106 can be connected directly to hinges 108, 110 or by way of linkers 118, 120, 122, 124. In particular, linker 118 links support portion 102 with hinge 108, linker 120 links support portion 104 with hinge 108, linker 122 links support portion 104 with hinge 110 and linker 124 links support portion 106 with hinge 110. Linkers 118, 120, 122, 124 can have any desired rigid structure that is suitable given the structure of the support portion and the hinge.

[0069] Other embodiments **130** of the improved orthoses include hinges that provide for the motion of a joint in multiple planes. Referring to **FIG. 2**, first support portion **132** and second support portion **134** are connected to multidimensional hinge **136**. As described further below, multidimensional hinge **136** can include a plurality of single plane hinges or more complex structures. Support portions **132**, **134** can be directly attached to multidimensional hinge **136** or by way of linkers **138**, **140**, respectively. Orthosis **130** preferably includes, at least, one strain gauge **142** to measure forces applied at hinge **136**.

[0070] A variety of constructions can be used for the support portions **102**, **104**, **106**, **132**, **134** (**FIGS. 1 and 2**) such that a support portion properly supports the respective body portion. Referring to **FIG. 3**, a first embodiment **150** of a support portion has frame members **152** and **154** that extend on either side of a body portion. Straps **156** extend from one frame member **152**, **154** to the other to hold support portion **150** in place around the corresponding body portion. Straps **156** can be replaced with fabric sheets or other flexible or rigid connectors. Straps **156** can be secured to frame members **152**, **154** with any of a variety of fasteners, such as snaps, buckles, clamps and hook and loop fasteners. The length of straps **156** can be adjusted using conventional designs. A rope and pulley system can be used for tightening and loosening support structure **150**, as described further in application 60/098,779. Frame members **152**, **154** connect directly to hinge elements **158**, **160**, although linkers can be used, if desired.

[0071] Referring to **FIG. 4**, an alternative embodiment **166** of a support structure that surrounds the corresponding body portion. Support portion **166** generally is somewhat rigid and can be constructed from a variety of materials. Preferred materials for the construction of support portion **166** include, for example, molded plastic shells, plaster, water-activated fiberglass, heat moldable thermoplastics, heat shrink plastic, and other cast forming materials. Support portion **166** can be premolded in various sizes such that a particular size is selected "off-the-shelf" based on measurements of the patient. Alternatively, support portion **166** can be constructed to provide a custom fit for a particular patient. These custom molded support portions are molded to fit the body portions of the particular patient by a trained physician or technician.

[0072] Whether or not a linker is used to connect a particular support portion and a hinge, a hinge can involve just one or a plurality of distinct hinge elements, as appropriate. As used herein, a hinge element is a physically distinct structure that has two or more lever arms that rotate relative to each other. A hinge includes one hinge element if a support portion has a single lever arm connecting it by way of the hinge to the other support portion and more than one hinge element if a support portion has multiple lever arms at distinct locations of attachment to the support portion.

[0073] For example, as shown in **FIG. 2**, hinge **136** has a single hinge element, which corresponds to the hinge itself. In contrast, in **FIG. 3** the hinge includes two hinge elements **158**, **160**. Similarly, in **FIG. 1** each hinge **108**, **110** is depicted with two hinge elements. More than two hinge elements can be included in a single hinge, although it is preferably to use one or two hinge elements per hinge. Support structure **166** in **FIG. 4** can be attached to one hinge

element or two hinge elements by direct attachment or using appropriate linkers. The hinge elements are placed such that the joint can rotate when the orthosis is properly placed around the joint and the hinge elements are not in a locked position.

[0074] When forces are applied by the patient against the orthosis, the orthosis tends to change position relative to the patient's joint. This shifting reduces the effectiveness of any exercises being performed with the orthosis and may necessitate realignment of the orthosis for proper fit. The orthosis can be designed to reduce or eliminate this shifting.

[0075] A first approach to prevent a knee orthosis from slipping during exercise is to construct the orthosis with indentations in the femur supracondylar area just above the knee. An alternative solution involves the use of additional securing cuffs. Securing cuffs are designed to be tightened more during exercise routines to help secure the orthosis relative to the joint. Securing cuffs include a gripping element and, for example, can be placed against the leg above the knee such that when tightened, the gripping element applies pressure above the kneecap and pushes on the knee without pushing on the vasculature and lymphatic drainage posteriorly. In other embodiments, the securing cuff can be appropriately placed. Cuffs **270**, **272** can be tightened with a variety of fasteners including hook and loop fasteners.

[0076] Another approach to securing the orthosis involves securing the orthosis to a belt by way of one or more straps. Still another approach involves reducing the friction of the surface contacting the orthosis or part of the orthosis, for example, using a high friction, polymer sleeve. Still another approach to securing the orthosis involves the placement of crossed straps behind the joint. The straps apply forces that tend to maintain the straps in the fold of the joint. Furthermore, for a knee orthosis, the orthosis can end with a heel cup or other support placed along the bottom of the foot. Such a foot support preferably includes a strap or the like around the foot to hold the bottom of the orthosis at the bottom of the foot and, thus, to fix the hinge roughly at the knee.

[0077] With any of these approaches for inhibiting orthosis motion during use, the method preferably distributes the restraining forces sufficiently such that no portion of the skin is subject to excessive pressures that could bruise the skin as well as damage or interfere with neural or circulatory functions. Most of these approaches for preventing movement of the support portions are described further in the 60/098,779 application.

[0078] Hinges **108**, **110**, **136** (**FIGS. 1 and 2**) are intended to be interpreted broadly as any flexible connection that provides for angular motion of one support portion relative to another support portion. Hinges **108**, **110**, **136** preferably can be locked at a selected angle to protect the joint from undesired motion and/or to provide for isometric exercises. Hinges **108**, **110** can be mechanical, electromechanical or a combination thereof, as described further below. In preferred embodiments, the hinge/flexible connection includes a position sensor such that the relative orientation of the hinge can be measured and monitored by the controller **112**. For example, U.S. Pat. No. 5,052,375, to Stark et al. entitled "Instrumented Orthopedic Restraining Device and Method of Use," incorporated herein by reference, discloses the use

of a potentiometer-like mechanism used as a position sensor. Other suitable position sensors can be used, such as magnetic or optical sensors that are either digital or analog devices. Position sensing is useful for the evaluation of range-of-motion exercises and a variety of other exercises, as described further in the 60/098,779 application.

[0079] An embodiment of a suitable mechanical hinge capable of locking and unlocking is shown in FIG. 5. Hinge 180 includes a first engaging member 182 and a second engaging member 184. Members 182, 184 have teeth 186, 188, respectively, that engage when hinge 180 is in a locked position. Knob 190 is used to rotate bolt 192. Second engaging member 184 includes a threaded screw hole 194 that is mated with bolt 192 such that rotation of knob 190 moves knob 190 relative to member 184. Spring 196 tends to separate members 182, 184 from each other to the extent allowed by the relative position of bolt 192 within threaded hole 194. Clip 198 within recess 200 prevents separation of bolt 192 from member 184. Referring to FIG. 6, strain gauges 202 are located on frame 204. Frame 204 can be a linker between hinge 180 and a support portion or a component of a support portion.

[0080] Referring to FIGS. 5 and 6, hinge 180 includes a position sensing device in the form of a variable resistor. In particular, member 184 includes two flexible wiper arms 210, 212. Wiper arms 210, 212 are in electrical contact with each other such that current can flow between them. Flexible wiper arm 210 contacts resistance element 214, while flexible wiper arm 212 contacts conducting element 216. Resistance element 214 and conducting element 216 have an electrical potential difference between them. Resistance element 214 has an electrical connection 218 at one end such that the electrical resistance resulting from current flow through resistance element 214 depends on the position of wiper arm 212 as determined by the relative angular orientation of member 184 relative to member 182. Wires 220 provide for electrical connection of resistance element 214 and conducting element 216 directly or indirectly to controller 112.

[0081] Referring to FIG. 7, an electromechanical hinge 240 is shown. Hinge 240 includes a first element 242, which connects to a first support portion 244, and a second element 246, which connects to a second support portion 248. Second element 246 connects with axle 250, which rotates within shaft 252 such that second element 246 can rotate relative to first element 242. Axle 250 is secured with nut 254. Shaft 252 passes through armature 256. Armature 256 is held within case 258. Case 258 is secured to first element 242.

[0082] Lead 270 electrically connects stator coil 272 within stator housing 274 with a current source. Stator coil 272 is designed to attract armature 256 when sufficient magnetic field is generated by electric current flowing through stator coil 272. The current can be supplied from controller 112. When armature 256 is attracted to stator coil 272, a pair of free riding discs 276, 278 are gripped between armature 256 and stator housing 274. Outer disc 276 is made preferably from a suitable metal, and inner disc 278 is made preferably from a suitable polymeric material to provide for a smooth grip between the surfaces and to prevent wear between the surfaces. A spring 280 biases armature 256 away from stator housing 274 when the magnetic attraction between coil 272 and armature 256 is insufficient to over-

come the forces of spring 280. Sufficient attraction between coil 272 and armature 256 locks first element 242 relative to second element 246.

[0083] In preferred embodiments, a hinge provides selectable resistance to rotation for the performance of isotonic exercises. For example in the embodiment of FIG. 7, lesser amounts of attraction between coil 272 and armature 256 can result in selectable amounts of resistance/friction in the rotation of first element 242 relative to second element 246. The selectable resistance can be adjusted with controller 102 by varying the current supplied by controller 102 to stator coil 272.

[0084] Referring to FIGS. 7 and 8, a position sensor/variable resistor includes a resistance element 290 and wiper arm 292. Resistance element 290 is connected to case 258. Wiper arm 292 is keyed to rotate with axle 250 such that rotation of second element 246 relative to first element 242 rotates wiper arm 292 to different angular positions along resistance element 290. Conductor arm 294 provides current to wiper arm 292. Conductor arm is electrically insulated relative to case 258 while providing electrical connection by way of connection 296. Resistance element 290 is connected to electrical connection 298. Resistance measurements can be made by way of connectors 296, 298. Resistance measurements are a function of the angular position of support portion 244 relative to second support portion 248.

[0085] Mechanical and electromechanical hinges are described further in U.S. Pat. No. 5,484,389 to Stark et al., incorporated herein by reference. In particular, a suitable electromechanical hinge with variable resistance controllable by way of controller 112 is described further in published PCT application WO 96/36278, entitled "An Orthopedic Device Supporting Two or More Treatment Systems and Associated Methods," incorporated herein by reference.

[0086] A preferred embodiment of a left, mechanical hinge 300 is shown in FIG. 9. This hinge has a construction that provides for particularly easy release of the lock by a patient with one hand. The orientation of the hinge is measured by a position sensor to assist the patient in resetting the lock at a desired orientation. A right hinge would be the mirror image of the hinge in FIG. 9.

[0087] Hinge 300 includes an outer plate 302, washer 304, locking unit 306, ring lever 308, electrical resistance disc 310 and inner plate 312. Outer plate 302 is connected to a frame member 318. Strain gauge 319 can be attached to frame member 318. Outer plate 302 and inner plate 312 include concentric stop holes 320, bolt holes 322, connection holes 324 and slot 326. The corresponding holes are aligned between left outer plate 302 and inner plate 312.

[0088] One or two stop pins can be placed through two aligned stop holes 320 in outer plate 302 and inner plate 312 to define limits of hinge rotation. Bolts or other fasteners are secured through bolt holes 322 to hold hinge 300 together. Electrical resistance disc 310 rests within a hollow 338 within inner plate 312. Electrical resistance disc 310 makes electrical contact with wire 340.

[0089] Locking unit 306 includes control disc 346, slider 348, slider spring 350 and lock-out latch 352. Control disc 346 includes bolt holes 322 and a slit 354 in which slider 348 slides. Slider 348 has a groove 356 and an indentation 358

with a catch **360**. Lock-out latch **352** has a knob **362** and a bar **364**. Bar **364** slides within slots **326** and can fit within groove **356** to hold slider **348** in a depressed, unlocked, position.

[0090] Ring lever **308** is connected with a frame member **370**. Ring lever **308** has an opening **372** with a diameter slightly larger than the diameter of control disc **346** such that control disc **346** can fit within opening **372**. Control disc **346** preferably has a thickness slightly larger than ring lever **308**. A set of concentric, notches **374** are located around the edge of opening **372** of ring lever **308**. Catch **360** of slider **348** fits within the notches **374** to lock the hinge at a particular orientation when slider **348** is in an extended position. Depressing slider **348** against the force of spring **350** disengages catch **360** from one of the notches **374** such that hinge **300** is free to rotate within the bounds established by any stop pins. Ring lever **308** includes an electrical contact **376** set within a hole **378** that contacts electrical resistance disc **310**. Electrical contact **476** is connected by wire **380** to controller **112** or alternative resistance meter.

[0091] Outer plate **302**, inner plate **312**, ring lever **308**, control ring **346**, lock-out latch **352** and slider **348** preferably are made from rigid, durable materials. In particular, outer plate **302** and inner plate **312** are preferably made from an aluminum alloy, and ring lever **308**, control ring **346**, lock-out slide **352** and slider **348** preferably are made from stainless steel. Spring **350** generally would be made from resilient steel or the like. Washer **304** and stop pin **330** generally are made from polytetrafluoroethylene or the like. Electrical resistance disc **310** can be made from circuit board material with a resistance element screen-printed on its surface.

[0092] Frame members **318** and **370** extend from hinge **300** such that movement of frame member **318** relative to frame member **370** involves rotation of hinge **300**. When hinge **300** rotates, outer ring **302** and inner ring **312** rotate relative to ring lever **308**. Outer ring **302**, inner ring **312** and control disc **346** are held fixed with respect to each other by way of bolts passing through bolt holes **322**. The orientation of hinge **300** is locked unless slider **348** is depressed such that catch **360** is withdrawn from notches **372**. Lock-out slide **352** can hold slider **348** in the depressed, unlocked position. The position of ring lever **308** relative to inner ring **312** can be measured by way of the position of electrical contact **376** along electrical resistance disc **310**. The relative position of electrical contact **376** along electrical resistance disc **310** provides a variable electrical resistance useful for position/orientation sensing.

[0093] It may be convenient to provide for release of a hinge with a remote control. The release of an electromechanical hinge using a command from the controller is described above. It may be desirable to have a simple mechanical remote release. A simple photographic shutter release can be adapted for this purpose with the hinge of FIG. 9. The shutter release can be screwed at its threaded tip into hinge **300** at threaded hole **394** in control ring **346**. Pressing the plunger of the cable release advances a cable, which in turn depresses slider **348** thereby unlocking hinge **300**. Alternative designs for mounting of a manual hinge release involve pulling a plunger that in turn pulls slider **348** such that the lock is disengaged and such that releasing the plunger reestablishes the hinge lock.

[0094] While electronic control of the resistance in a flexible connection/hinge has advantages, cost and design simplicity favors a purely mechanical hinge. Referring to FIG. 10, With a purely mechanical hinge, such as shown in FIG. 5, strain gauge readings can be accurately calibrated to reflect the forces applied to move the hinge against a setting on a mechanical resistance applicator. Thus, control unit **112** can be used to monitor the isotonic exercises even though the resistance is not electronically controlled. A mechanical resistance applicator can be made integral with the hinge, but in preferred embodiments the resistance unit can be separated from the hinge such that no resistance is applied to the hinge when resistance is not desired. A resistance applicator can be designed to amplify small changes in the resistance that correlate with easily made changes in the position of a knob.

[0095] Referring to FIG. 10, a cross section through the center of an embodiment of resistance applicator **400** is shown. Resistance applicator **400** includes housing **404**, a crank **406**, a compression structure **408**, knob **410**, bearing unit **412**, washer **414** and spacers **416**.

[0096] Housing **404** includes lock pins **428**. A second lock pin is not shown in the sectional drawing. Lock pins **328** provide releasable connection for attachment of resistance applicator **400** to a hinge, such as hinge **300** of FIG. 9. In particular, lock pins **428** of resistance applicator **400** can be secured through connection holes **324** to releasably secure resistance applicator **400** in an operable position with respect to hinge **300**. Alternative locking approaches can be used for the attachment of the friction applicator to the hinge. Housing **404** includes threaded hole **432** for engaging knob **410**. Housing **404** further includes cylindrical protrusion **438** for engaging compression structure **408**.

[0097] Crank **406** includes cylindrical extension **454** for engaging compression structure **408** and pads **458**, which engage a support portion, such that rotation of the hinge of the orthosis rotates crank **406** relative to housing **404**.

[0098] Compression structure **408** provides for small changes in the resistance due to changes in the distance between washer **414** and housing **404** as knob **410** is rotated, thus amplifying resistance changes by way of the knob. Compression structure **408** generally produces friction as a result of shear forces within compression structure **408** due to relative motion of housing **404** and crank **406**. In one embodiment, compression structure **408** includes alternating crank discs and housing discs to form a multiple clutch plate. Crank discs engage crank **406**, such that the crank discs rotate with crank **406**. Housing discs have a central hole shaped to engage protrusion **438** in housing **404**, such that housing discs rotate with housing **404**.

[0099] Knob **310** includes a threaded shaft **482** with threads and diameter suitable for engaging the threads of threaded hole **432** in housing **404**. Bearing unit **412** preferably includes a ring of ball bearings in a bearing case. Bearing unit **412** can be replaced with other bearing structures or other friction reducing approaches such as hydro bearings.

[0100] Washer **414** has a suitable inner diameter such that threaded shaft **482** can pass through the inner diameter but bearing unit **412** cannot pass. Washer **414** has an outer diameter such that washer **414** rests on extension **454** of

crank **406** covering the opening to compression unit **408** between housing **404** and crank **406**. Two optional spacers preferably are located with one on each side of compression unit **408**. The spacers have the shape of a washer but with a suitably larger inner diameter and smaller outer diameter than washer **414** such that the spacers fit within the cavity between crank **406** and housing **404**.

[0101] The primary components of the resistance applicator **400** preferably are made from metals and/or alloys. Aluminum alloys and stainless steel are suitable metals for the construction of housing and crank components. Rigid polymers can be used in place of metals for the housing and crank elements. The spacers preferably are made of brass. The housing disc preferably is made from spring steel, and the crank disc preferably is made from spring tempered phosphor bronze. The bearing case can be made from Nylon®.

[0102] Resistance applicator **400** is designed to attach to a hinge such that housing **404** moves with a frame member attached to one side of the hinge while crank **406** moves with a frame member attached to the other side of the hinge. Thus, rotation of the hinge results in rotation of housing **404** relative to crank **406**. Tightening of knob **410** presses washer **414** down onto compression unit **408**. Housing rings and crank rings rotate relative to each other when housing **404** moves relative to crank **406**. Increasing the pressure on compression unit **408** results in increased resistance in the rotation of housing **404** relative to crank **406** because of friction between housing rings and crank rings. This design provides for sensitive adjustment rotational resistance by rotation of knob **410**. The improved hinge **300** shown in FIG. 9 combined with the improved resistance applicator **400** is described further in the 60/098,779 application.

[0103] In alternative embodiments, a hinge takes the form of an articulating hinge **490**, as shown in FIG. 11. Articulating hinge **490** can be made with resilient collapsible materials such as a bendable straw, sliding sections that can slide past each other to articulate, or other similar constructions. Sliding sections can be locked relative to one another by way of clamps **492** attached to slots **494** defining a range of motion, where the clamps are tightened manually with wing nuts or the like, or electronically with solenoids or the like. As shown in FIG. 11, articulating hinge **490** is connected to two support portions **166** that surround the corresponding body portions. Alternatively, one or both support portions **166** can be replaced with other types of support portions or by linkers that connect the support portions to hinge **490**.

[0104] Certain joints such as the knee are cams that do not involve rotation about a single axis. A biaxial hinge can be used to more closely approximate the motion of the joint cam. A biaxial hinge **500** generalizing on the structure of hinge **300** is shown in FIG. 11. Biaxial hinge **500** includes a proximal arm **502** and a distal arm **504**. Proximal arm **502** includes teeth, which engage teeth on distal arm **504**. Proximal arm **502** further includes lock notches and an electrical contact for position (orientation) sensing. A control ring operates similarly to control ring **346** in hinge **300** to control the locking/unlocking of the hinge. Further details on biaxial hinge **500** can be found in the 60/098,779 application.

[0105] Orthosis **130** shown in FIG. 2 includes hinge **136** capable of rotation in multiple planes to provide for multiple

ranges of motion about a single joint. A first embodiment of a hinge capable of motion in multiple planes is shown in FIG. 13 and an exploded view in FIG. 14. Hinge **510** includes rod **512** that moves within sleeve **514**. Sleeve **514** has four resilient sections **516** that form a truncated conical shape. Sleeve **514** further has threads **518**. Cap **520** fits over and screws onto sleeve **514**. Cap **520** includes worm gear threads **522**. Lever **524** has mated worm gear threads **526** to complete the worm gear with lever **524** adjacent cap **520**.

[0106] Cap **520** can be screwed to varying degrees to increase or decrease the tension at resilient sections **516**. Tension at resilient sections **516** grips rod **512** to a corresponding degree. The worm gear comprising threads **522** and **526** can be used to screw cap **520** on to or off from sleeve **514**. The worm gear is advanced by the rotation of lever **524**.

[0107] Hinge **510** moves in two degrees of freedom, with one degree of freedom corresponding to the rod **512** moving into or out from sleeve **514**. The rotation of rod **512** provides motion in the second degree of freedom. Screwing cap **520** sufficiently locks both degrees of freedom. Hinge **510** can be incorporated into a shoulder orthosis such that motion of the rod **512** into and out from sleeve **514** provides for movement of the patient's elbow toward or away from the torso while rotation of rod **514** provides for movement of the arm toward the front or toward the rear.

[0108] In preferred embodiments, hinge **510** includes position sensors such that the orientation in each degree of freedom can be measured. In one embodiment, rod **512** includes a resistive element **530** that can be used to contact a conductive brush within sleeve **514**. Resistive element **530** can be used to measure the position of rod **512** as it projects to varying degrees within shaft **512**. Similarly, rod **512** can further include a conductive brush **532** that contacts a resistive element. Brush **512** can be used to measure the orientation of rod **512** depending on the rotation of rod **512** within sleeve **514**.

[0109] A second multidimensional hinge **540** is displayed in FIG. 15. Hinge **540** includes a first hinge **542** attached to a first lever arm **544**. A second lever arm **546** links first hinge **542** with second hinge **548**. Rotation about the first hinge involves relative rotational motion of first lever arm **544** relative to second lever arm **546** and second hinge **548**. Third lever arm **550** is attached to second hinge **548**, such that rotation about second hinge **548** rotates second lever arm **546** relative to third lever arm **550**.

[0110] Preferably, first hinge **542** and second hinge **548** are separately lockable, and, optionally, have adjustable resistance. Designs for single plane hinges described above can be used for first hinge **542** and second hinge **548**. These hinges have position sensors, such that the orientation of each hinge can be measured. Multidimensional hinge **540** can be used advantageously in orthoses for joints that move in multiple planes. For example, hinge **540** can be used in a shoulder brace where one of lever arms **544** and **550** moves with the patient's arm while the other is fixed to their abdomen.

[0111] Strain gauges **114**, **116**, **142** can be useful for the performance of both isometric and isotonic exercises. Strain gauges can be placed at any suitable location such that the strain in the underlying material reflects the torque applied

between two respective flexibly connected body portions surrounding the joint of interest. Suitable locations for the strain gauges involve placement of the strain gauges on a structure that is attached to the corresponding hinge. The strain gauges generally are located on a rigid element near the hinge that is under stress when torque is applied to the hinge. Since different structures have different relationships between the support portions and the hinge, the preferred locations for the strain gauges depend on the particular construction of the orthosis.

[0112] Whether monitoring isometric exercises or isotonic exercises, strain measurements obtained by way of a strain gauge can be correlated with the corresponding forces applied by the patient. Strain gauges **114**, **116** are connected to controller **112**, which evaluates the strain based on the electrical properties of the strain gauge. Suitable strain gauges are available from Vishay Micromeritics Group (Raleigh, N.C.) (e.g., type 125AD, part number EK-XX-125AD-350 with dual copper pads), or JP Technologies (San Bernardino, Calif.). Evaluation of the strain is discussed further below in the context of controller **112**.

[0113] As noted above, for a variety of treatments, it is useful to incorporate an instrumented hand hold. Referring to FIG. 16, a hand hold **600** is mounted on top of a support **602**. Support **602** projects from an arm rest **604**. Support **602** should have a height for comfortable gripping of hand hold **600**. In preferred embodiments, arm rest **604** forms part of an instrumented orthosis that, at least, extends past a patient's elbow. Arm rest **604** can be part of a shoulder brace, as described further below. Hand hold **600** can have any comfortable shape for gripping, such as spherical or cylindrical.

[0114] As shown in FIG. 17, arm rest **604** can include a wrist hinge **606**. Wrist hinge **606** preferably includes a position sensor, a position lock and adjustable friction, as described above with respect to preferred embodiments of various hinge designs. Hand hold **600** rests on a hand support **608** that connects to arm rest **604** through wrist hinge **606**. As shown in FIG. 17, hand hold **600** rests on hand support **608** without elevation with a support **602**.

[0115] Hand hold **600** can be a bladder filled with a fluid, such as a gas, liquid or a pseudo-liquid formed by a granular material or the like. Alternatively, hand hold **600** can be formed from a compressible material, such as a foam or the like. The degree of compressibility can be selected to obtain a suitable amount of exercise from hand hold **600**. If hand hold **600** is filled with a fluid, hand hold **600** can include one or more valves **610**. Valve **610** can be used to add or remove fluid from hand hold **600** to vary the nominal pressure in ball **600**.

[0116] Hand hold **600** preferably includes a pressure sensor **612** or a strain gauge. Pressure sensor **612** can be used to measure the amount of force applied by a patient when squeezing hand hold **600**. When hand hold **600** is squeezed, the pressure increases in hand hold **600**, if hand hold **600** contains a fluid. A strain gauge measures forces applied to squeeze ball **600** according to the increased strain along the surface of ball **600**. Pressure sensor **612** and/or a strain gauge generally are connected to controller **112** by wire **614**.

[0117] Suitable strain gauges were described above. Pressure sensor **612** can be any reasonable type. A variety of

suitable pressure sensors are commercially available. Preferred pressure sensors include the MPX series of pressure sensors manufactured by Motorola because of their linear output and small size, and NPP 301A from Lucas Novasensor, Fremont Calif., which are small and inexpensive. Other suitable pressure sensors use silver oxide ink surfaces separated by a dielectric material or piezoelectric materials that produce a voltage when stressed.

[0118] In an alternative embodiment, the orthosis includes a hand grip **630**, as shown in FIG. 18. Hand grip **630** can be mounted in the same way with respect to an arm support **604** as squeeze ball **600**. Hand grip **630** includes finger rests **632**. Finger rests **632** are indentations that provide a specific location for resting each finger. In preferred embodiments, hand grip **630** includes pressure sensors/strain gauges **634** in the vicinity of each finger rest **632**. Pressure sensors/strain gauges **634** can be used to measure the force approximately corresponding to the force applied by a particular finger. Pressure sensors/strain gauges **634** are connected to controller **112** by way of wires **636**.

[0119] Hand grip **630** generally includes some compartmentalization such that forces applied by one finger are approximately segregated in effect within a corresponding compartment. Thus, if hand grip **630** includes a fluid or fluids, the fluids can be placed within separate compartments for each finger, preferably separated by a relatively rigid barrier. Similarly, a compressible material, e.g., a foam, supporting each finger can be similarly separated by a relatively rigid barrier.

[0120] An instrumented orthosis can be configured to delivery one or more monitored, therapeutic energy treatments along with the capability of performing monitored exercise. The therapeutic energy is delivered by way of an energy transducer. Suitable types of energy transducers include, for example, ultrasonic transducers, pulsed electromagnetic field transducers, implantable electrical current transducers, surface electrical current transducers, and electrical muscle contraction stimulator. The transducers are located at an appropriate position to provide treatment for the injured area. The transducers preferably are controlled and monitored by controller **112**. Further discussion of combined treatment approaches using exercise and/or energy propagating transducers are described in published PCT application WO 96/36278, entitled "An Orthopedic Device Supporting Two or More Treatment Systems and Associated Methods," incorporated herein by reference.

[0121] In simplified embodiments, controller **112** may just include analog circuits and a suitable display. In preferred embodiments, controller **112** includes a digital processor to provide a more sophisticated interface with the patient and/or with a health care professional and to perform more involved monitoring functions. The digital processor preferably is a microprocessor. The digital processor can be programmed in any of a variety of computer languages including, for example, basic, assembler, C, C++ and the like. Preferably, controller **232** is portable, which in this context means that the controller is small enough to be ambulatory with the patient. More preferably, controller **112** is small enough to be held in the hand of a patient, and even more preferably to be placed in a standard shirt pocket.

[0122] A preferred microprocessor based controller **112** has several subsystems including a power supply such as a

battery, a transducer bias circuit such as described below, A/D converters, a microprocessor, real time clock, RAM and non-volatile storage such as FLASH, SRAM or EEPROM, a graphic display such as a 64×128 pixel LCD display with a corresponding driver, keypad, audible or tactile feedback device, data link to transducer, and an integral modem or RS232 standard output for serial connection or modem access.

[0123] In one particular embodiment, the microprocessor is a Motorola MC68HC11A1FN 8-bit microcontroller with built-in deep sleep shutdown mode for power conservation between active events, a programmable serial interface and an 8-channel, 8-bit A/D converter. In this embodiment, controller 232 can provide analog multiplexing and A/D conversion for up to 8 analog input signals over a voltage range from 0.0 to +5.0 volts. For example, three of the channels can be devoted to provide signal conditioning for up to three strain gauges, and three of the channels can be devoted to providing signal conditioning for up to three position (angle) sensors. The remaining two input channels then can be used for additional treatment devices. If desired, added sensors can be handled by multiplexing and duty-cycling.

[0124] In this preferred embodiment, the controller module memory includes SRAM, FLASH and EEPROM, where each section is independently addressable. Each section can support, at least, 32K words with 8-bits (1 byte) per word. The EEPROM supports in-circuit reprogramming by way of the microcontroller serial channel for code updates. The FLASH memory provides non-volatile storage of recorded data. The real time clock is battery powered to allow time keeping to continue when the microcontroller circuitry is off. The real time clock is capable of generating periodic interrupts at a programmable rate to power switching circuitry to activate the microcontroller during an alert mode of operation.

[0125] The RS-232 interface consists of three conductor (Tx/D, Rx/D and GND) jack type connector with a mechanical switch to automatically switch power on to all on-board electronics when the plug is inserted. The baud rate of the interface is programmable with standard rates such as 9600 and 19200. A suitable display is a Densitron™ LE3328 LCD with Hitachi HD61202 and HD61203 LCD controller chip sets. The display can be run with a five volt supply that can be separate or not from the power supply for the rest of controller 232. In this embodiment, a three key keypad is interfaced with the microcontroller.

[0126] All of the components of controller 112 can be placed on the orthosis or in a separate case. The components of controller 112 can be integrated into a single package or physically partitioned into portions mounted on the orthosis frame and/or portions placed into one or more small cases.

[0127] Controller 112 preferably stores a software program that manages the use of the device for patient rehabilitation. The software can provide for alerting the patient to scheduled times for the performance of exercises using audible and/or vibratory signals. Controller 112 preferably provides instructions on the exercises as well as feedback and reinforcement messages to the patient. The software preferably is custom programmed for the patient by a health care professional based on an evaluation of the patient's condition. Approaches for programming the control unit is described further in the 60/098,779 application.

[0128] Stored information relating to the patient's performance of exercises generally is downloaded to the supervising health care professional at specified intervals. The download of the information can be performed in a variety of ways. If the patient goes to the office of the health care professional, controller 112 can be directly connected to the monitor station/computer using the RS232 port or other port using suitable protocols including standard protocols. Alternatively, controller 112 can be attached to a modem by way of the RS232 port or other suitable port. Since with certain embodiments the file sizes are relatively small, a single chip, 9 volt supply Rockwell® 2400 baud or 9600 baud modem can be used. Controller 112 can be in radio communication with a monitor station. Controller 112 then would include a radio transmitter and, optionally, a receiver. Radio communication with a monitor station is described further and U.S. Pat. No. 5,823,975 entitled "Local Monitoring System For an Instrumented Orthopedic Restraining Device and Methods Therefore," incorporated herein by reference. The display or a television set similarly can be in communication with controller 112 by way of radio transmissions or infrared communication such that a wire attachment is not necessary. Additional features of the controller are describe in the 60/098,779 application.

[0129] In order for the value of electrical resistance associated with a strain gauge to be useable as a measure of applied stress during isometric exercises, the values must be referenced to a "null" value approximately corresponding to a value when no strain is applied to the orthosis. The null value can be set by a manual adjustment performed by the health care professional or by the patient. The "null" value, however, is preferably established automatically without the need for calibration by the user. Furthermore, the variations in the resistance due the strain gauge preferably are converted into a voltage value that is amplified to make efficient use of an analog-to-digital (A/D) converter with a specified number of binary digits. A preferred summing amplifier circuit for calibrated strain gauge measurement is described in detail in the 60/098,779 application.

[0130] Further aspects of the improved orthoses are illustrated by reference to three particular preferred embodiments.

[0131] A. Shoulder Brace

[0132] Referring to FIG. 19, a preferred embodiment of a shoulder brace 700 includes trunk support 702, under arm support 704, upright support 706, shoulder hinge 708, arm support 710, elbow hinge 712, fore arm extension 714 and controller 716. Trunk support 702 includes a padded hip rest 730 contoured to rest comfortably against a patient's hip and distribute any downward forces over a reasonable area. Padded hip rest 730 can include a relatively rigid shell, made from fiber glass, polytetrafluorethylene other suitable polymers, metal or the like. Padding, such as cloth covered foam padding, can be placed adjacent the rigid shell. Trunk support 702 generally further includes a strap 732, which can wrap around a patient's waist to secure trunk support 702. Strap 732 preferably has an adjustable length, optional padding 734 and a fastener component 736, such as a portion of a hook-and-loop fastener, a buckle or any other suitable fastener component. A second fastener component 738 is attached to a strap or directly to padded hip rest 730, as desired. Second fastener component 738 is the complement

to fastener component **736**, such that fastener components **736**, **738** can be secured to each other.

[0133] Under arm support **704** includes a padded support portion **740**, which can include a relatively rigid shell with padding located along the inner and/or upper surface. Under arm support **704** further includes a strap **742**, which can wrap around a patient's chest to secure under arm support **704**. Strap **742** has an optional pad **744**, and preferably has an adjustable length and a fastener component **746**. A second fastener component **748** can be attached to another strap or directly to padded support portion **748**. Fastener components **746**, **748** can be complementary components of a buckle fastener, a look-and-loop fastener, or any other suitable fastener. Under arm support **704** further includes a shoulder strap **750**. Shoulder strap **750** can include padding **752**, and preferably has an adjustable length. In this embodiment, shoulder strap **750** extends from strap **742** to padded support portion **740**, although other configurations are possible. Shoulder strap **750** is designed to extend over the opposite shoulder of the patient relative to the shoulder supported by under arm support **704**.

[0134] Upright support **706** connects padded hip rest **730**, padded support portion **740**, and shoulder hinge **708**. Upright support can be constructed from any rigid material such as metal, fiber glass or other rigid material or materials. Upright support **706** can be bolted to padded hip rest **730** and padded support portion **740**, molded into a rigid shell of padded hip rest **730** and padded support portion **740**, or secured to padded hip rest **730** and padded support portion **740** in any other reasonable fashion. Upright support **706** can attach directly to a lever arm of shoulder hinge **708** or through a linking element connecting upright support **706** to a lever arm of shoulder hinge **708**. Upright support **706** holds padded hip rest **730**, padded support portion **740** and shoulder hinge **708** at constant relative positions.

[0135] Shoulder hinge **708** preferably is a hinge capable of motion in multiple planes. Suitable designs for hinges with releasable motion in multiple planes for use as shoulder hinge **708** are described above. As noted above, upright support **706** is attached to one lever arm of shoulder hinge **708**. A second lever arm of shoulder hinge **708** is attached to arm support **710**.

[0136] Arm support **710** preferably includes a support brace **760** and padded arm support **762**. Support brace **760** is attached to a lever arm of shoulder hinge **708** and to a lever arm of elbow hinge **712**, either directly or through a linker. Padded arm support **762** is connected to support brace **760**. Padded arm support helps the patient hold their arm in a proper position along support brace **760**.

[0137] One lever arm of elbow hinge **712** is connected to support brace **760** and a second lever arm of elbow hinge **712** is connected to fore arm extension **714**. Elbow hinge **712** is oriented such that rotation at the patient's elbow results in rotation of the hinge, if hinge **712** is in an unlocked setting and the patient's arm is properly located along arm support **710** and fore arm extension **714** with their hand gripping hand hold **774**. Elbow pad **764** is attached to elbow hinge **712** or support brace **760**. If desired, the lengths of arm support **710** and/or fore arm extension **714** can be adjustable.

[0138] Fore arm extension **714** includes extension shaft **770**, bend **772** and hand hold **774**. Shaft **770** can be made

adjustable, such that the distance from the elbow to the hand can be set to an appropriate value. Bend **772** connects shaft **770** with hand hold **774**. Hand hold **774** preferably is a padded grip. Bend **772** preferably is connected to shaft **770** by way of a wrist hinge **776**. Fore arm extension **714** preferably include straps **778** to secure the patient's arm. The hinge shown in **FIG. 9** can be adapted for use as elbow hinge **712** and wrist hinge **776**.

[0139] Shoulder brace **700** preferably includes a plurality of transducers. As depicted in **FIG. 19**, strain gauges **780**, **782** are associated with upright support **706** and support brace **760**, respectively. Strain gauges **780**, **782** can supply measurements related to forces applied against a locked hinge or forces applied for rotation of shoulder hinge **708** and/or elbow hinge **712**. Shoulder hinge **708** preferably includes a multidimensional position sensor **784**, as described above. Elbow hinge **712** preferably includes a position sensor, **786**. Furthermore, hand hold **774** can include one or more pressure/stress transducers **788**, to provide measurements related to forces applied by the patient's hand.

[0140] The transducers are preferably connected to controller **716**, generally by wires, although transmitter based approaches can be used. Suitable designs for controller **716** were described above with respect to controller **112** of **FIG. 1**. Straightforward modifications can be made to accommodate all of the transducers desired for shoulder brace **700**.

[0141] To use shoulder orthosis **700**, a patient can slip shoulder strap **750** over their arm and head. With the weight of shoulder brace supported on shoulder strap **750**, straps **732** and **742** can be secured to distribute the weight and balance of shoulder brace **700** over the various support segments. With brace **700** secured to the patient's torso, the patient can position their arm along arm support **710** with their appropriate hand gripping hand hold **774**. Shoulder brace **700** can serve as a support for the patient's back, shoulder, elbow, wrist and/or hand. Furthermore, shoulder brace provides for a variety of exercises to assist with the recovery of an upper body injury, and/or to prevent the deterioration from lack of use of joints near an injury. Potential exercise programs are described further below.

[0142] B. Lower Extremity Full Leg Brace

[0143] Referring to **FIG. 20**, a particular embodiment of a full leg brace **800** includes waist support **802**, hip hinge **804**, thigh support **806**, knee hinge **808**, shin support **810**, ankle hinge **812**, ankle/foot support **814**, foot rest **816** and controller **818**. Waist support **802** preferably secures at the patient's waist to support the upper portion of full leg brace **800**. Waist support **802** can have a similar design as trunk support **702**, described above. Waist support **802** generally includes support section **820** and hinge link **822**. Support section **820** can be formed from one or more segments of rigid shell with inner padding to cushion contact with the patient. Multiple rigid shell segments can be connected with flexible segments for easier fastening around the patient's waist. Waist support includes straps **824** or the like to provide for easy fastening and unfastening of waist support **802**. Hinge link **822** provides for rigid connection of support section **820** with hip hinge **804**.

[0144] Hip hinge **804** preferably is a hinge capable of motion in multiple planes. Suitable instrumented hinges

with motion in multiple planes were described above. Preferred hip hinges **804** provide for motion of the leg forward-to-back as well as side-to-side, when the hinge is unlocked.

[0145] Thigh support **806** includes a hinge link **830**, a support segment **832** and frame members **834**, **836**. Hinge link **830** provides rigid support between hip hinge **804** and support segment **832**. Support segment **832** preferably encircles the patient's thigh, to secure thigh support **806**. Support segment **832** generally includes rigid shell segments with padding. In preferred embodiments, support segment **832** includes flexible segments connecting rigid shell segments. One or more flexible segments preferably include a releasable fastener **838**, such as a hook-and-loop fastener to provide for easy fastening and unfastening of support segment **832**. Frame members **834**, **836** provide rigid connection between support segment **832** and knee hinge **808**. Frame members **834**, **836** can be designed to have adjustable lengths to provide a proper fit.

[0146] In this embodiment, knee hinge **808** includes hinge elements **840**, **842**, connected, respectively, to frame members **834**, **836**. Several suitable designs for instrumented hinge elements **840**, **842** are described above. Hinge elements **840**, **842** connect to shin support **810**, such that shin support **810** and thigh support **806** connect to different lever arms of each hinge element **840**, **842**.

[0147] Shin support **810** includes frame elements **850**, **852** and straps **854**, **856**, **858**, **860** connected to frame element **850**. Frame elements **850**, **852** connect with hinge elements **840**, **842**, respectively. The patient's leg rests between frame elements **850**, **852**. Straps **854**, **856** connect over the front of the patient's leg, while straps **858**, **860** connect behind the patient's leg. Straps **854**, **856**, **858**, **860** can include padded portions. Straps **854**, **856**, **858**, **860** generally have an adjustable length and include fastener element **862**, **864**, **866**, **868**. Matched fastener elements **870**, **872**, **874**, **876** are connected to frame element **852** directly or with straps. Fastener elements **870**, **872**, **874**, **876** can be elements of a clip, a buckle, hook-and-loop fastener or other suitable fastener. Fastener elements **870**, **872** and **874**, **876** together can be single sheets of hook or loop material of a hook-and-loop fastener.

[0148] In this embodiment, ankle hinge **812** includes hinge elements **880**, **882**, connected respectively to frame elements **850**, **852**. Several suitable designs for instrumented hinge elements **880**, **882** are described above. Hinge elements **880**, **882** connect to ankle/foot support **814**, such that ankle/foot support **814** and shin support **810** connect to different lever arms of each hinge element **880**, **882**.

[0149] Ankle/foot support **814** includes frame segments **884**, **886**. Frame segments **884**, **886** connect with hinge elements **880**, **882**, respectively. Frame segments **884**, **886** further connect with foot rest **816**. Frame segments can be made adjustable such that the distance from hinge elements **880**, **882** to foot rest **816** can be adjusted to the proper length for the patient.

[0150] Foot rest **816** includes a heel support **890** and foot strap **892**. Heel support **890** is contoured to the fit the rear portion of a patient's foot. Foot strap **892** wraps around the patient's foot to secure the patient's foot against heel support **890**. Strap **892** preferably has an adjustable length to obtain a proper fit. Foot strap **892** includes a fastener portion **894**

that connects with mated fastener portion **896**. Fastener portion **896** generally is connected to heel support **890** on the opposite side relative to the connecting point of foot strap **892**. Fastener portions **894**, **896** can be portions of any suitable fastener, such as buckles, clasps, hook-and-loop fasteners and the like.

[0151] Full leg brace **800** preferably includes a plurality of transducers. As depicted in FIG. 20, strain gauge **900** is associated with hinge link **822**. Strain gauge **902** is associated with frame member **834**. Strain gauge **904** is associated with frame segment **884**. Strain gauges **900**, **902** and **904** can supply measurements related to forces applied against a locked hinge or related to rotation of hip hinge **804**, knee hinge **808**, and/or ankle hinge **812**. Hip hinge **804** preferably includes a multidimensional position sensor **906**, as described above. Hinge element **840** of knee hinge **808** preferably includes a position sensor, **908**, to measure the orientation of knee hinge **808**. Similarly, hinge element **880** of ankle hinge **812** preferably includes a position sensor, **910**. Furthermore, heel support **890** can include one or more pressure/stress transducers **898**, to provide measurements related to forces applied by the patient on their heel.

[0152] The transducers are preferably connected to controller **818**, generally by wires, although transmitter based approaches can be used. Suitable designs for controller **818** were described above with respect to controller **112** of FIG. 1. Straightforward modifications can be made to accommodate all of the transducers desired for full leg brace **800**.

[0153] The brace shown in FIG. 20 is intended to be worn on the patient's left leg. A corresponding brace can be constructed for the patient's right leg based on this design by connecting the leg portion of the brace to the other side of waste support section **820**. The leg portion can be identical in construction to the left leg version shown in FIG. 20, or the leg portion can involve reversal of the left and right hand elements on the leg portion, such that the resulting right leg portion corresponds to the left leg portion reflected through a symmetry plane going through the center of the leg portion. Furthermore, a lower extremity brace that supports both of the patient's legs can be constructed with a single waste support section **820** connected through two hip hinges **804** to appropriate supports for both legs.

[0154] For use, fill leg brace **800** is placed around the patient's leg with the foot supported by foot support **816**, with waist support **802** secured at the patient's waist, and support segment **832** secured around the patient's thigh. Straps **854**, **856**, **858**, **860** and **892** are appropriately fastened to fully support fill leg brace **800**. Full leg brace **800** can be used to provide valuable support for the patient as well as for the performance of a variety of monitored, programmed exercises, as described further below.

[0155] C. Stroke Brace

[0156] Preferred embodiments of a stroke brace have upper body and lower extremity support. For the most common stroke debilitation, i.e., hemiparesis affecting one whole side of the body, the shoulder brace and fill leg brace described above can be combined. Shoulder orthosis **700** of FIG. 19 can be used along with lower extremities orthosis **800** of FIG. 20. In these embodiments, a common trunk support is substituted for trunk support **702** and waist support **802**. The common trunk support is straightforward to design by incorporating the features of trunk support **702** and waist support **802**.

[0157] With respect to instrumentation, transducers from orthoses **700, 800** can be connected to separate controllers **716, 818**, or the transducers preferably can be connected to a single controller adapted to accommodate all of the transducers of both orthoses. Shoulder orthosis **700** can be physically connected to lower extremities orthosis **800** for stability, or orthoses **700, 800** can be physically disconnected except for possibly connection to a single controller.

[0158] 2. Rehabilitation Using Orthoses

[0159] The controllers described above preferably are programmed under the supervision of an appropriate health care professional. In one preferred embodiment, the controller has four modes of operation: OFF, STANDBY, ALERT and FULL ON. In the OFF mode, primary and backup battery power are removed, and no operations are taking place in the controller. In the STANDBY mode, no primary battery power is online, and backup battery power is used to maintain the real time clock and SRAM. Backup power can be supplied by a coin cell or the like. STANDBY mode is generally used while the primary battery is being replaced or recharged.

[0160] In ALERT mode, the real time clock produces a signal at programmed, periodic intervals to activate all on-board electronic components. ALERT-ACTIVE submode has all circuits active. Exercises are generally performed during the ALERT-ACTIVE mode. In ALERT-SLEEP submode, only the real time clock and SRAM memory remain active. ALERT-SLEEP mode is the standard mode of operation between exercise prompts. To allow switching between submodes, primary and backup battery power should be available during the ALERT mode. A beeper function can be used to prompt the patient that an exercise time has been reached.

[0161] FULL-ON mode primarily is used during programming and data transfer operations. All on-board electronics and the display are active. FULL-ON mode can be activated automatically when an interface cable is connected.

[0162] In a preferred embodiment, the controller can prompt and monitor the performance of isometric exercises, range of motion exercises, isotonic exercises and/or neurosensory, reflex, proprioception and neuromotor exercises. When the patient has suffered a stroke, preferably the exercises involve more than simple proprioception. The stroke generally destroys neurological pathways involving brain cells controlling reflexes, movements, and the like. Thus, the patient must relearn new neurological pathways connected to different memory locations. A variety of reflex exercises can be used to relearn these neurological pathways.

[0163] When the health care professional programs the controller, the desired exercises from this group of possible exercises are selected along with the associated parameters and timing conditions for the selected exercises. Also, the controller preferably can store two or more sets of exercise routine parameters that can be used in different time intervals relative to the start of rehabilitation. In other words, after a first set of exercise routines have been used for a certain period of time, the controller selects a second, generally more difficult, set of exercises for the patient to perform. These exercises can be performed for any selected joint or group of joints.

[0164] Similarly, the control unit can be programmed to prompt the patient to perform different exercises at different time of the day. These can be designed in a variety of ways by the health care professional based on the particular circumstances of the patient. For example, the control unit can prompt the patient to perform range-of-motion exercises every three hours, finger squeeze exercises every hour and longer exercise sessions for neurological rehabilitation every evening.

[0165] Preferably, the controller prompts the patient at the time for performance of the selected exercises. In some embodiments, the patient presses a key when they are ready to proceed. The display on the monitor can graphically show the patient's motions with suitable coordinates for the particular exercise and compare them with a target performance, if suitable. The controller can store all of the data points or averages over a set of exercises performed over a period of time.

[0166] To perform the isometric exercises of a particular joint, the corresponding hinge is adjusted to a particular angle. If a manual hinge is used, the hinge is manually adjusted. The controller may instruct the patient if the hinge is set at the desired angle. At the correct angle, the patient applies stress against the fixed hinge in one direction or the other. The controller instructs the patient if the applied stresses are within tolerance values of a target value. The controller preferably prompts the patient regarding the timing of the exercises, including the repetition rate and the amount of time to hold an applied stress. After the selected number of repetitions are performed the exercises are terminated or a new angle of the hinge is selected. The process is repeated until exercises are performed at all of the desired angles for the particular joint. For hinges that rotate in multiple planes, the joint can be exercised with forces applied along any plane of motion appropriate for the joint. The motion can be in a single plane at a particular time or within multiple planes simultaneously, such as moving a hand in a circle with an outstretched arm.

[0167] Improvement in joint function can be advanced with attention to achieving a desirable range-of-motion (ROM). The ROM can be monitored using the orthosis with a suitable position sensing hinge or hinges, as described above. The particular hinge is set to allow rotation, at least over a portion of the possible rotation range. For hinges that rotate in multiple planes of motion, the range-of-motion exercises can be performed in the different planes.

[0168] Proprioception in this context refers to the patient's sense of position in space, such as the bend of a particular joint. This seeming innate knowledge is a learned phenomenon involving a complex interaction of nerve sensations from sensors that are processed and combined with feedback and correction. A joint has dozens of single-celled measurement sensors: Paninian-like receptors, Ruffini corpuscles and the like. The brain and spinal cord process the information from these cellular sensors. When a joint is damaged, dozens of sensors may be permanently lost. For example, the anterior cruciate ligament of a knee has over 60 sensor/receptor cells some of which may be lost when the ligament tears. The body makes up for lost receptors by recruiting new sensor information from adjacent places. A new pathway and analysis must be relearned by the nervous system. With a properly designed orthosis this process should be accelerated and enhanced.

[0169] In one embodiment, the controller display prompts an action through a graphic display, for example, to get a ball back into a circle, and the patient must react quickly, reflexively with the rehabilitating joint in the orthosis to move the ball on the screen. The position of the ball on the screen is correlated with the position of the joint by way of the position sensor in the orthosis operably connected to the controller. By changing the position of the joint, e.g. knee, the patient can move the ball back into the circle or to another target of some kind. These exercises improve cooperation and coordination. A similar game format can be used to perform isometric exercises where the amount of strain measured by the strain gauge is used to move the cursor. For hinges/joints that rotate in multiple planes, the full range of motion can be explored in a proprioception exercise.

[0170] Isotonic exercises are similar to the range-of-motion exercises except that selected resistance is provided in the selected hinge. Resistance is provided by a manual unit, such as resistance unit 400 above, or by an electrical resistance hinge actuated by a controller, such as electro-mechanical hinge 240 above. In any case, a desired amount of resistance is set manually or automatically. The joint is then flexed over a prescribed range-of-motion. A controller can monitor the degree of flexing of the joint using a position sensor in the hinge and the amount of forces applied during the flexing using a strain gauge. The strain gauge can be calibrated such that a strain reading can be matched with a corresponding torque applied to the hinge.

[0171] Some preferred embodiments include an additional component to provide for closed chain exercises when used with the joint supporting component. Closed chain exercises involve muscular motion against resistance to mimic natural motions against gravity or to provide balanced stresses to the joint. Closed chain exercises can be contrasted with open chain exercises where a limb or trunk is moved or stressed in space without any resistance against the motion other than perhaps the weight of the limb itself. Closed chain exercise may provide more balanced exercise of the various muscle groups within a patient's limb or trunk. The closed chain component may or may not be physically connected with the joint supporting orthosis components.

[0172] For the performance of closed chain exercises, a body portion pushes against an essentially immovable surface. The surface can be a floor, a wall, a table top or the like. In order to monitor the forces being applied, a sensor is used that is placed between the body part and the surface, for example, the stress sensor 898 of heel support 890. If closed chain exercises are to be performed with joints other than the knee, a suitable force sensor can be used. For example, an elbow can be exercised pushing with a hand against a pad sensor on a table or against a wall. These sensors can be connected to the controller. Additional information on the performance of the exercises described above and the corresponding programming of the controller is found in the 60/098,779 application.

[0173] As noted above, the controller can be attached to a variety of additional devices, such as closed chain exercise units, energy propagating transducers and the like, to assist with treatment. Generally, the monitoring of the operation of these additional units can be performed with the controller in a straightforward manner.

[0174] The controller can be programmed to accept other input from the patient. In particular, inquiries can be directed

to the patient at the start of an exercise routine, at the end of an exercise routine or at other times. The answers are stored for downloading to a health care professional along with suitable information regarding the performance of programmed exercises.

[0175] As part of the monitoring operation, the controller preferably, continuously monitors the performance of an exercise to prevent difficulties. For example, after exercises have been started, the transducer parameters are evaluated to determine if the exercises are being performed within specified parameters. If the exercises are not being performed within tolerance values, a sound warning can be given. Additional description on the performance of exercises with an instrumented orthosis are described in the 60/098,779 application.

[0176] Periodically, the information stored by the processor is downloaded to a health care professional. Various methods for downloading the information were described above. In principle, the controller can store all of the information about the performance of particular sets of exercise routines and download all of this information for analysis. Alternatively, the controller can perform some initial data analysis to reduce the amount of data that must be stored and transferred. The preliminary analysis, if any, performed by the controller can include grouping and/or averaging of groups of exercises over certain periods of time and/or performed at particular times of the day. Thus, raw or analyzed data can be transferred. This analysis can involve an evaluation of variation with the progress of time to assist the health care professional evaluate whether the patient is making sufficient improvement and to evaluate whether the exercise routine programmed into the controller is appropriate.

[0177] To reduce the chance of the patient injuring themselves using the orthoses described herein, the patient preferably is examined by a trained health care professional prior to using the orthosis. Upon evaluating the condition of the patient, the controller is programmed for suitable exercises. In preferred embodiments, a monitor station assists the health care professional with the programming process. Once the controller is connected to the monitor station by way of an RS 232 connection, a modem connection, a radio connection, an IR connection or other suitable connection using an appropriate protocol the program is downloaded into the controller.

[0178] At prescribed periods of time, information stored in the controller regarding the performance of the exercises by the patient can be downloaded into the monitor station. The time interval can be determined based on the storage capacity of the controller, the suitable length for evaluation of progress by health care professional or other similar issues. The download of information from the controller to the monitor station can be performed at the health care facility where the monitor station is located or from a remote location. If performed at the health care facility, the information can be downloaded by direct hook up of the controller with the monitor station or through a modem, radio connection, infrared connection or the like. Remote hook up can be performed with a modem connection, internet connection, radio communication or other longer range connection. A combination of the downloading of performance parameters with telecommunications capability is described

further in copending and commonly assigned U.S. patent application Ser. No. 09/226,866, entitled "REMOTE MONITORING OF AN INSTRUMENTED ORTHOSIS," incorporated herein by reference.

[0179] Suitable analysis is performed of the data for example, the downloaded data on the exercises can be plotted in raw form or following some form of data averaging or selection. Based on an evaluation of the downloaded data, the health care professional can maintain the exercise program in its initially programmed form or modify the exercise program to account for unexpected developments. In preferred embodiments, the health care professional can reprogram the controller remotely such that any desired changes in the routine can be made without the patient needing to visit the health care facility. Further information on performance data analysis is found in the 60/098,779 application.

[0180] One of several important functions of a microprocessor controlled orthosis is to monitor compliance with performance of exercises. A useful adjunct to the compliance monitoring function can be achieved by performing a psychological evaluation of the patient. The psychological test can be used to evaluate the suitability of the programmed exercises as well as indicate other potential problems with the healing process not directly linked to the exercises.

[0181] Specifically, patients undergoing treatment for an injury are under stress. Pain, immobility, lack of understanding, fear contribute to the stress resulting from the injury. The stress complicates recovery because the stress interacts with other emotional or physical complaints. In particular, patients under stress undergo changes in their psychology. This psychological change commonly manifests itself as depression, fear, anxiety, anger or other types of decompensation.

[0182] The stress and associated changes in psychology complicates the recovery by impairing the patient's ability to understand the problem and to cooperate fully in their own recovery. For example, depressed patients experience more pain, as measured by increased need for pain medication. Also, depressed patients exert less force during physical testing and, therefore, are measurably weaker. Thus, stress and associated complications can result in an objective, measurable decrease in physical ability.

[0183] In the past, such factors generally have been accommodated or accepted as unavoidable because there has been no way to follow easily or to evaluate reasonably the changes in the patient's mental state. The ability to monitor the patient's mental emotional state can lead to important advances in the treatment of orthopedic injuries. To make effective use of the information on the patient's emotional state, the information preferably is coordinated with other aspects of the orthopedic and neurological recovery.

[0184] As a result of their injury, patients likely will undergo a predictable series of changes as they first adapt to the pain of their injury, the inconvenience, the expense and the change in their function. The patient's emotional changes likely will include aspects of denial, anger, bargaining, acceptance, etc., which have also been associated with death and dying, as described by Elisabeth Kübler-Ross. For a more complete description of these emotional changes see "On Death and Dying," Elisabeth Kübler-Ross, Simon &

Schuster (1969), incorporated herein by reference. These changes can be correlated with predictable or identifiable factors, such as age, gender, mechanism and socio-economic status.

[0185] The emotional changes are a form of psychological pain. Since it is known that patients will undergo these emotional changes, a more complete treatment of the patient includes the management of the emotional changes accompanying the physical trauma. Effective management and/or treatment of the emotional changes preferably would involve 1) education, 2) monitoring, 3) accurate characterization, 4) cooperation-based contingent intervention, and 5) communication.

[0186] In analogy with Kübler-Ross models, patients can benefit from the simple knowledge that emotional changes are common and predictable. Reassuring information can be passed along to the patient at regular intervals, consistent with identifiable patient demographic parameters. Patient suffering is reduced by mental preparation. The educational data can only be presented with optimum timing if the patient's ability to absorb the information is known. Thus, individual specific and time specific psychological quantification can be used to considerable advantage. Psychological quantification can be accomplished efficiently through portable psychological testing coordinated with the patient's physical therapy or exercise prescription. In particular, appropriate educational information can be presented by the controller.

[0187] As part of the monitoring function, the treating professional preferably knows what the patient is experiencing and when they are experiencing it. These experiences will be based on the patient's specific stresses, demands, events and individual psychology. The experiences also will parallel progress or relapse in the orthopedic treatment regime. While qualitative features of the patient's emotional responses may be predictable, it is difficult to know when the psychological treatment can be effectively provided. By analogy, with physical discomfort the specific timing of effective administration of pain medication, assistance with physical activities and nursing assistance is highly variable and patient specific. The treatment is more effective when the patient is able to say when they require pain medication or other forms of help.

[0188] Monitoring is an important component to effective treatment. Effective monitoring is not possible without ongoing, systematic and injury appropriate querying of the patient. To perform this in a cost effective way, the monitoring function must be portable with the patient. This portable monitoring can be accomplished by incorporating psychological monitoring on an orthopedic management system, such as those described herein. In particular, the monitoring function can be coordinated by the controller, which is programmed to pose questions and to receive answers from the patient. The psychological monitoring can be used to modify parameters in the orthopedic management, such as device comfort, exertion levels and pain control, when the monitoring function detects deviations from an expected emotional or psychological condition.

[0189] To obtain an accurate characterization of the patient's emotional state, the treating professional and the patient need to work together to determine the stage of the patient's emotional recovery, the depth and type of the

patient's distress, and changes in the patient's emotional condition as the problem either resolves or worsens. There are a number of literature based instruments available that have been used to characterize patients on a one-time basis to quantify an emotional state. These instruments can be adapted to an ongoing monitoring of a constantly evolving medical-surgical state, such as associated with an orthopedic or neurological injury.

[0190] A first instrument for emotional evaluation involves the formation of a pain diagram. The patient is asked if the pain occurs at the expected location. Pain away from the expected location may indicate a complication or missed injury. See the discussion in Mayer et al., "A Prospective Short-Term Study of Chronic Low Back Pain Patients Utilizing Novel Objective Functional Measurement, Pain 25:53-68 (1986), incorporated herein by reference.

[0191] An alternative approach is known as the Million analog scale. The patient is asked to characterize their discomfort based on a range of possible limitations. For example, they may be asked to state on an arbitrary scale their perceived functional restriction from "no pain" to "worst possible pain." In addition, they may be asked whether they are easily able to work, unable to work or some gradation between these limits. The responses generally change based on the patient's recovery process and their perception of their recovery process. Thus, this is a straightforward tool to regularly administer during high risk periods as a significant tool to report changes in the patient's condition. For further discussion of this approach see, for example, R. Million et al., "Assessment of the Progress of the Back-Pain Patient," Spine, 7(3):204-212 (1982), incorporated herein by reference.

[0192] Patient's often find it difficult to describe their symptoms. In addition, patients in a certain high risk category for back injury are likely to have a range of educational limitations. This is a paradox that the patients who are most likely to sustain a certain type of injury are also least likely to be able to adequately characterize it as needing and deserving treatment. The McGill Pain Questionnaire provides a tool to overcome these difficulties. The McGill Pain Questionnaire uses words that the patient can understand and appropriately choose, but words that the patient would not likely use without suggestion. The words are provided in a format and grouping that tells more about the patient's situation and emotional state than just their pain level. A further description of the McGill Pain Questionnaire is described in R. Melzack, "The McGill Pain Questionnaire: Major Properties and Scoring Methods," Pain 1:277-299 (1975), incorporated herein by reference. The questionnaire can be updated and modified as appropriate.

[0193] Another potential instrument is the Beck Depression Inventory (BDI). Depression often follows injury and states of pain. A method of polling the patient for signs of depression would be another useful method of controlling and improving the recovery process, as the patient progresses through their disease process.

[0194] The BDI is a series of questions whose answers reflect the patient's mental state with respect to indications of depression. The BDI provides a standardized, objective measure that approximates clinical judgments of the intensity of depression without variability due to an evaluator's

idiosyncrasies or theoretical orientation. The BDI's ease of administration and low cost provide for its economical use, for example, with a patient suffering from an orthopedic injury. Furthermore, statistical analysis can be performed with the quantitative data generated by the BDI.

[0195] In its standard form, the BDI consists of 21 items that are scored to assess the patient's state of depression. Each of the 21 items can be rated on a scale of 0-3 such that the total score ranges from 0-63. The patient selects the number next to a statement that reflects the way that he/she has felt over a selected time period. The degree of depression is evaluated by the sum of the individual numbers with totals indicating as follows: 0-9 no depression, 10-16 mild depression, 17-29 moderate depression and 30-63 severe depression. In the standard test, the 21 items are: 1) sadness, 2) pessimism, 3) failure, 4) dissatisfaction, 5) guilt, 6) punishment, 7) self-dislike, 8) self-accusations, 9) suicidal thought, 10) crying, 11) irritability, 12) withdrawal, 13) indecision, 14) self-image, 15) work inhibition, 16) insomnia, 17) fatigue, 18) anorexia, 19) weight loss, 20) hypochondria, 21) libido loss.

[0196] In summary, these instruments can be used 1) to demonstrate the location of pain as typical or atypical (the pain diagram), 2) to evaluate the patient's own perceived level of disability (the million analog scale), 3) to describe the specific nature of the pain as stinging, burning, torturing, or the like (the McGill Pain Questionnaire), or to reflect the effect of the difficulties on the patient's mental state (Beck Depression Inventory). Suitable tests are described further in the 60/098,779 application. Thus, standardized instruments for emotional evaluation can be integrated into an orthopedic treatments regime organized around an instrumented orthosis.

[0197] In particular, the questions can be posed and the answers received through the controller. These questions can be posed at regular intervals. The questions can be interspersed throughout the day and coordinated with the timing of exercise routines. In particular, different subset of questions can be asked at different times. For example, a subset of questions on pain levels can be asked in the morning while a subset of questions on depression can be asked in the afternoon. To assist with these tests, the controller can be attached to a television set to provide a larger display, if desired. If administered in an appropriate and timely manner, the subjective aspects of the patient's suffering can be identified and quantified for appropriate intervention.

[0198] The psychological test can be integrated with the physical evaluation of the patient to form a more complete overall evaluation. Using this evaluation, the exercise routine can be modified in response partly to the mental attitude of the patient to help assure further compliance with the exercises and to increase the comfort level of the patient. The balance of all of these factors can lead to faster rehabilitation of the patient.

[0199] The patient's ability to cooperate with their treatment is determined by their emotional state. Like physical pain, the patient's emotional state changes in a highly individualized manner. If the patient's emotional state can be more scientifically evaluated, characterized and bracketed with identifiable ranges and types, the modification to a more effective or more pleasurable reinforcement scheme can be assisted through cooperation-based contingent inter-

vention. In particular, the information received from the patient is used to improve the cooperation of the patient in their own recovery. Thus, the relationship between the patient and the treating professional is augmented in a way that strengthens the relationship without adding unreasonable cost to treatment.

[0200] With respect to implementing the cooperation-based contingent intervention, the controller first evaluates the immediacy of the patient's state. If there are serious concerns, such as if the patient indicates that the pain is unbearable or tortuous or if the patient is seriously depressed, the controller can either instruct the patient to immediately call the doctor or directly interface with the health professional's computer to download the information, with the patient's help, if needed. Alternatively, the controller can modify the exercise level by decreasing the exertion if the pain is higher than desired or increase the level if the pain is low and the patient is frustrated by the slow pace.

[0201] Thus, the patient's physical and mental condition, as communicated in the psychological evaluation, can provide useful information regarding the modifications to the treatment program in response to the patient's evolving physical condition and the mental state of the patient. Cooperation-based contingent intervention involves integrating the result of the psychological evaluation to the patient's evolving physical abilities to provide for improved adjustment of the treatment program. For example, a variety of different formats for presenting a particular exercise can be tried to evaluate whether the patient is more receptive to the particular formats. The formats can be put in the form of a game or in the form of detailed instructions with continuous positive reinforcement.

[0202] Communication with the health care professional is an important aspect of the process. The controller can be used to intervene in the communication process to ensure that important information is communicated in a timely way. Regardless of any immediate concerns, the outcome of the patient's responses are reported to the treating professional for confirmation, data analysis and other types of support. Prior to evaluation by the health care professional, the patient's responses are characterized and identified. This can be done by the controller or by a remote processor. A scientific and quantifiable method of evaluating emotional change is an important component of the evaluation process.

[0203] As a supplement to or as an alternative to, the questioning of the patient regarding their emotional state, physiological measurements can be made regarding conditions correlated with stress. For example, pulse rate can be measured with, for example, a laser Doppler sensor or a pulse oximeter. A pulse oximeter is an apparatus that the patient inserts their finger into to measure pulse rate and blood oxygenation. Similarly, galvanic skin response can be measured using electrodes placed on the skin. The electric resistance of skin is measured with the electrodes. In addition, blood pressure can be measured with a blood pressure cuff. These physiological measurements can be controlled and monitored with the controller. The physiological measurements can then be downloaded to the health care provider.

[0204] The embodiments described above are intended to be illustrative and not limiting. Additional embodiments are

within the claims. Although the present invention has been described with reference to preferred embodiments, workers skilled in the art will recognize that changes may be made in form and detail without departing from the spirit and scope of the invention.

What is claimed is:

1. An ambulatory medical device comprising a display, an input device, a microprocessor, memory, a download channel with an output portal and software wherein the software executes on the microprocessor to present questions on the psychological state of the patient with answers being input through the input device for storage for subsequent downloading from the output portal.

2. The ambulatory medical device of claim 1 wherein the display comprises an LCD display.

3. The ambulatory medical device of claim 1 wherein the input device comprises a keypad.

4. The ambulatory medical device of claim 1 wherein the microprocessor has a deep sleep mode.

5. The ambulatory medical device of claim 1 wherein the microprocessor has analog to digital multiplexing capability.

6. The ambulatory medical device of claim 1 wherein the memory is non-volatile memory.

7. The ambulatory medical device of claim 1 wherein the output comprises an RS-232 port.

8. The ambulatory medical device of claim 1 wherein the output comprises an internal modem.

9. The ambulatory medical device of claim 1 wherein the output comprises a radio transmitter.

10. The ambulatory medical device of claim 1 wherein the questions relate to pain levels.

11. The ambulatory medical device of claim 1 wherein the questions relate to the formation of a pain diagram.

12. The ambulatory medical device of claim 1 wherein the questions relate to depression.

13. The ambulatory medical device of claim 12 wherein a statistical analysis is performed on the depression questions to obtain an objective quantitative measure of depression.

14. The ambulatory medical device of claim 1 wherein the device is further connected to an orthosis.

15. The ambulatory medical device of claim 1 wherein the device is further connected to a pulse rate sensor, galvanic skin response or a blood pressure sensor.

16. A method for remote evaluation of the psychological state of a patient, the method comprises posing questions to a patient using an ambulatory device comprising a display, an input device, a microprocessor, memory, an output portal and software wherein the software executes on the microprocessor to present questions on the psychological state of the patient with answers being input through the input device for storage for subsequent downloading from the output portal.

17. The method of claim 16 wherein the questions relate to pain levels.

18. The method of claim 16 wherein the questions relate to the formation of a pain diagram.

19. The method of claim 16 wherein the questions relate to depression.

20. The method of claim 19 wherein a statistical analysis is performed on the depression questions to obtain an objective quantitative measure of depression.

21. The method of claim 16 wherein the psychological evaluation is coupled with a physiological evaluation.

22. The method of claim 21 wherein the physiological evaluation comprises evaluation of the performance of target exercises.

23. The method of claim 21 wherein the physiological evaluation comprises pulse measurements.

24. The method of claim 21 wherein the physiological evaluation comprises blood pressure measurements.

25. The method of claim 21 wherein the physiological evaluation comprises galvanic skin response measurements.

26. The method of claim 16 further comprising modifying a treatment program in response to the psychological evaluation.

27. The method of claim 16 wherein the downloading of important information is performed in a timely way.

28. The method of claim 16 further comprising characterizing the patient's answers prior to review by a health care professional.

29. The method of claim 28 wherein the characterization is performed on the ambulatory medical device.

30. The method of claim 28 wherein the characterization is performed on a central processor.

31. The method of claim 16 wherein detection of specific responses from the patient prompts an instruction to the patient to immediately contact a treatment professional.

32. A method of evaluating a patient's mental condition comprising:

collecting answers to a set of questions regarding the patient's mental condition using a remote controller programmed to pose the questions and receive the answers; and

evaluation of the answers by a health care professional.

33. The method of claim 32 further comprising performing initial analysis of the answers using a computer processor.

34. The method of claim 32 wherein the remote controller is operably connected to transducers associated with an orthosis.

35. The method of claim 34 wherein the transducers are selected from the group consisting of strain gauges, position sensors, and combinations thereof.

36. The method of claim 34 wherein the orthosis comprises a hinge that can rotate in several different planes and a position sensor operably connected to the hinge such that motion can be measured with respect to different rotational motions around the joint, the controller being operably connected to the position sensor to receive signals related to the position of the hinge.

37. The method of claim 34 wherein the orthosis comprises a plurality of hinges such that motions about separate hinges correspond to motions about different joints.

38. The method of claim 32 wherein the controller further processes a signal related to a physiological condition in the patient correlated with stress.

39. The method of claim 38 wherein the physiological condition is pulse rate.

40. The method of claim 38 wherein the physiological condition is the galvanic skin response.

* * * * *

专利名称(译)	远程心理评估		
公开(公告)号	US20050113652A1	公开(公告)日	2005-05-26
申请号	US10/997737	申请日	2004-11-24
申请(专利权)人(译)	IZEX TECHNOLOGIES, INC.		
当前申请(专利权)人(译)	IZEX TECHNOLOGIES, INC.		
[标]发明人	STARK JOHN G OYEN DUANE MOWERY BLAIR P		
发明人	STARK, JOHN G. OYEN, DUANE MOWERY, BLAIR P.		
IPC分类号	A61F5/01 A61B5/00 A61B5/103 A61B5/117		
CPC分类号	A61F5/0125 Y10S482/90 A61F2005/016 A61F2005/0167 A61B5/0531 G06F19/363 G06F19/3481 G06F19/3418 G06F19/3406 Y10S128/92 A63B24/0006 A61B5/6812 A61B5/165 A61B5/11 G06F19/34 A61F2005/0134 A61B5/1071 A61B5/225 A61B5/4528 A61B2505/09 G16H20/70 G16H40/67 G16H10 /20 G16H40/63		
外部链接	Espacenet USPTO		

摘要(译)

具有更复杂结构的仪器矫形器提供复杂关节和多个受伤关节的协调支撑和康复。改进的仪表矫形器可包括可在多个不同平面中旋转的铰链。特别优选的实施例包括具有手柄和下肢支架的肩托。优选地，控制单元监测用于检测支架的换能器的输出。控制单元可以提示患者进行各种不同的监测练习。

