



(19) **United States**

(12) **Patent Application Publication**  
**Hampton**

(10) **Pub. No.: US 2003/0028117 A1**

(43) **Pub. Date: Feb. 6, 2003**

(54) **SYSTEM AND METHOD FOR  
NON-INVASIVE MONITORING OF  
PHYSIOLOGICAL PARAMETERS**

(52) **U.S. Cl. .... 600/509**

(76) **Inventor: Thomas G. Hampton, Framingham,  
MA (US)**

(57) **ABSTRACT**

Correspondence Address:  
**LAHIVE & COCKFIELD  
28 STATE STREET  
BOSTON, MA 02109 (US)**

A method and apparatus for enabling the non-invasive acquisition of physiological parameters of a mammal, while allowing the mammal to move around a predetermined area is provided. In accordance with one example embodiment, a monitoring device for non-invasively acquiring physiological measurements of a mammal is provided. The device includes a first electrode configured to attach to an ear of the mammal in a manner suitable for obtaining a first electrical signal. A second electrode is configured to attach to a first alternate location of the mammal in a manner suitable for obtaining a second electrical signal. A third electrode is configured to attach to a second alternate location of the mammal in a manner suitable for obtaining a third electrical signal. The first electrode, second electrode, and third electrode are in communication with a signal receiver. Physiological parameters, such as those associated with electrocardiograms, can be obtained using the monitoring device.

(21) **Appl. No.: 10/209,103**

(22) **Filed: Jul. 30, 2002**

**Related U.S. Application Data**

(60) **Provisional application No. 60/309,008, filed on Jul. 30, 2001.**

**Publication Classification**

(51) **Int. Cl.<sup>7</sup> ..... A61B 5/04**

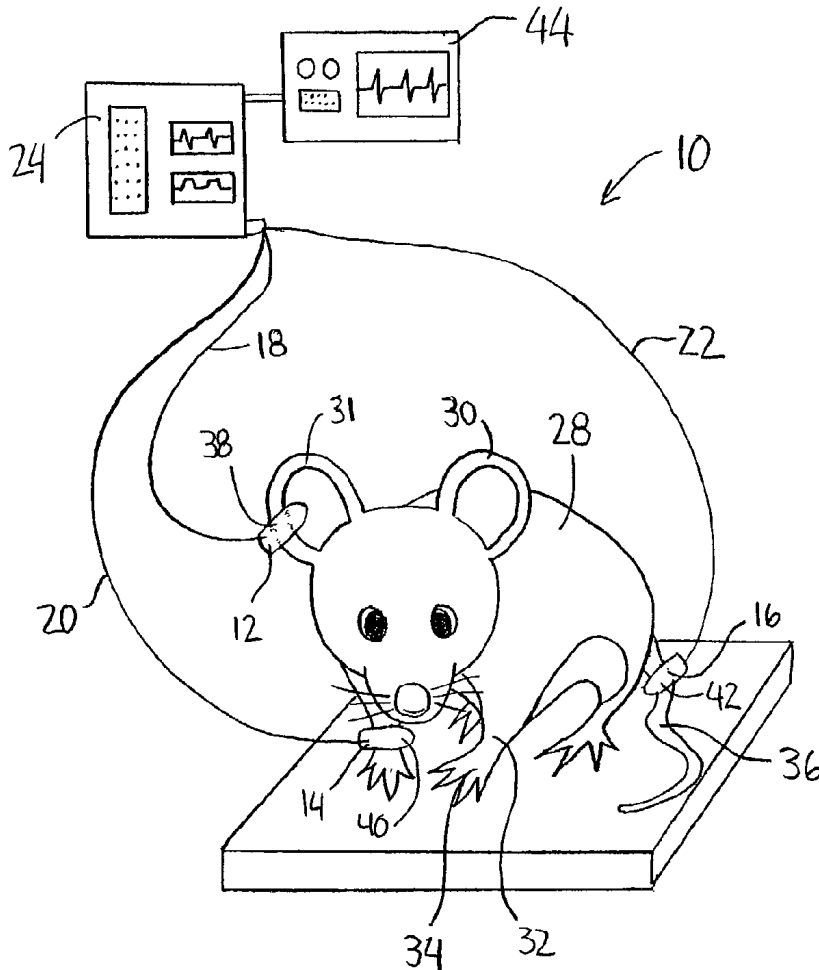

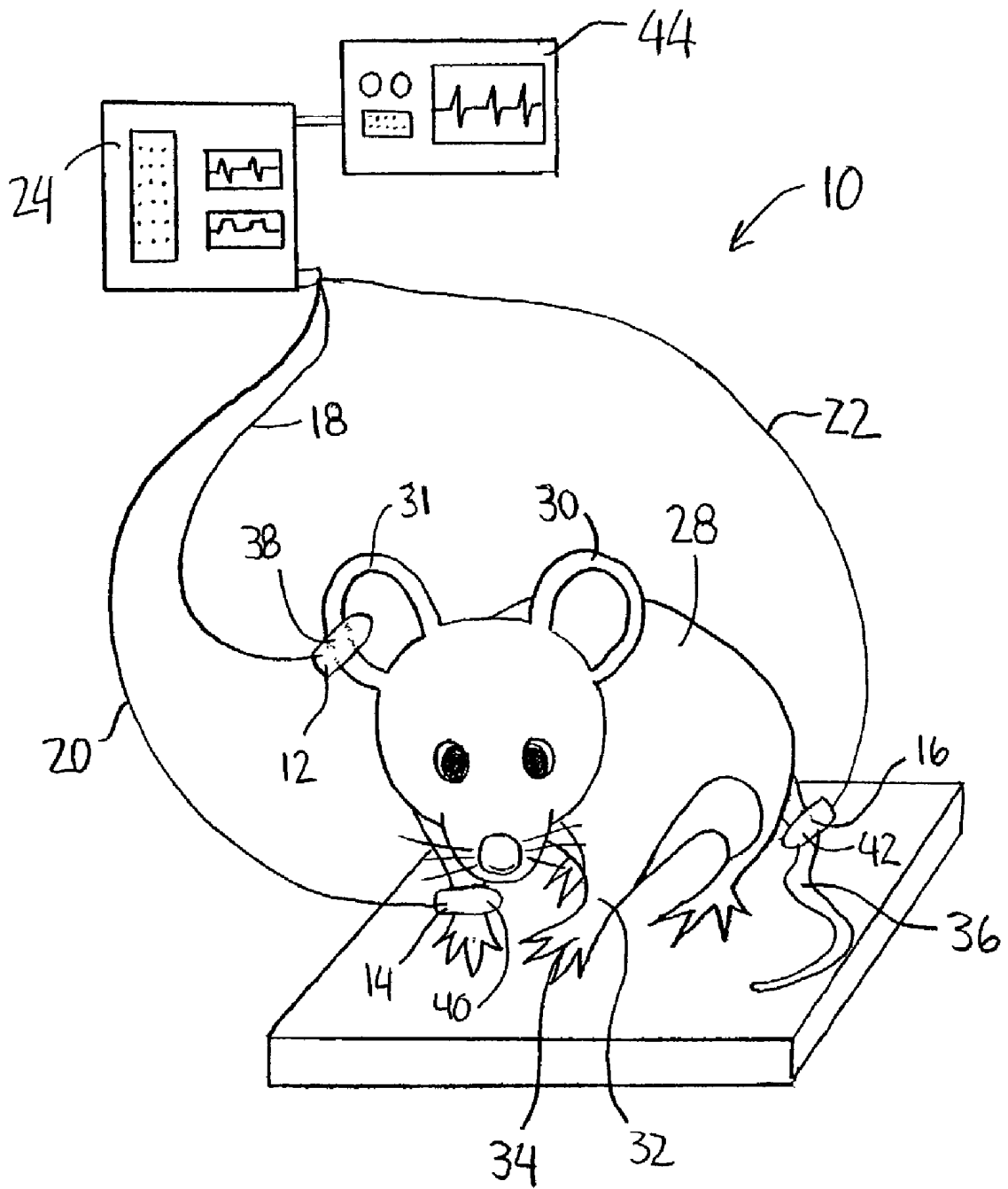

FIG. 1A

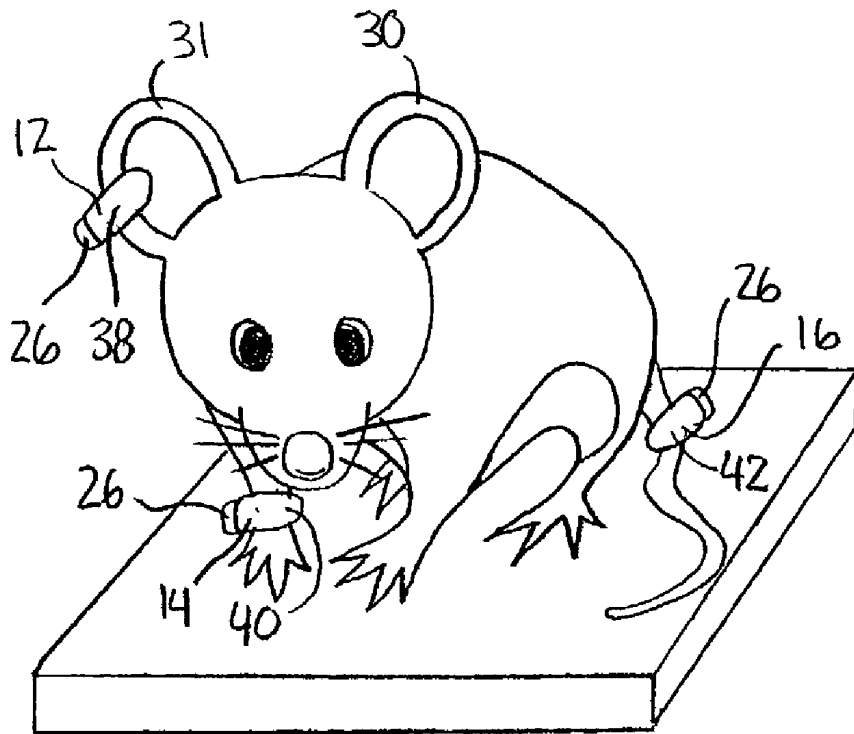
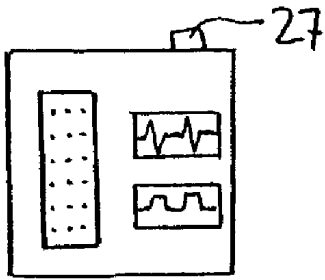

FIG. 1B

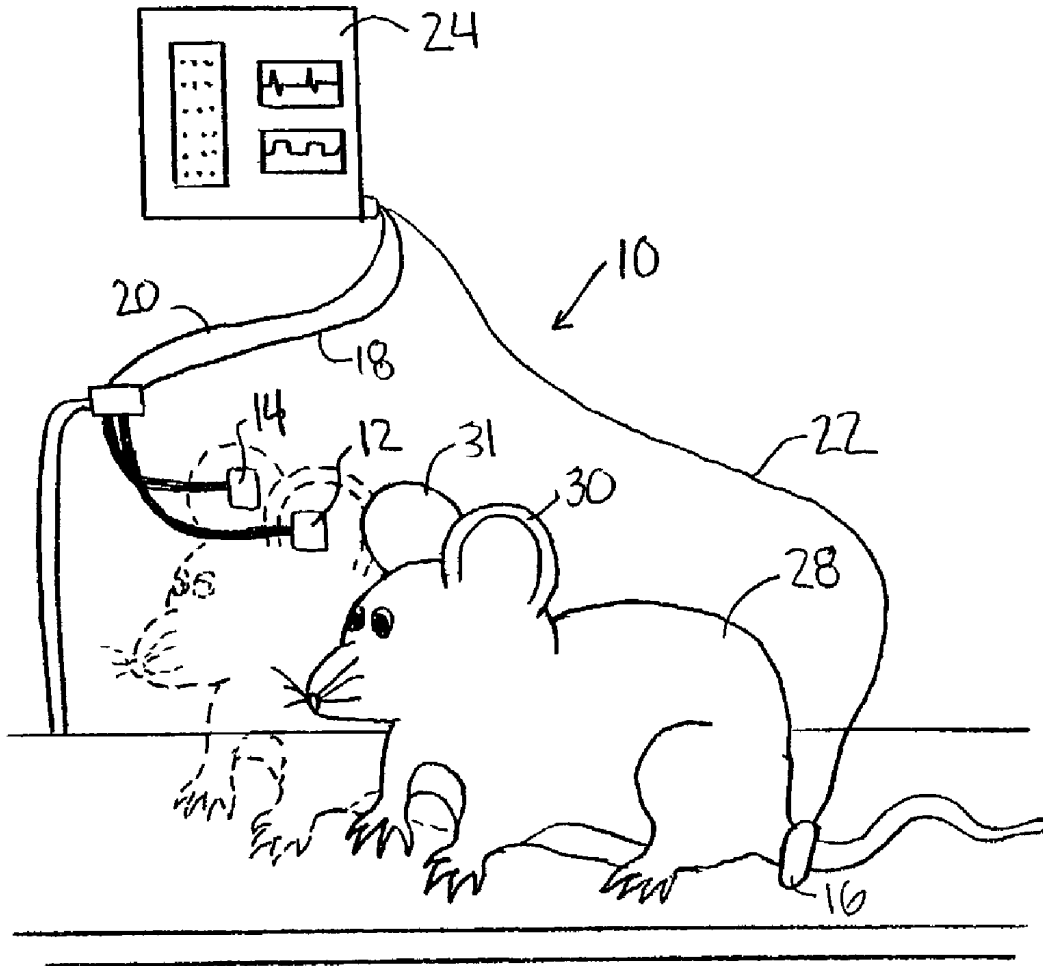

FIG. 1C

46 →



Fig. 2

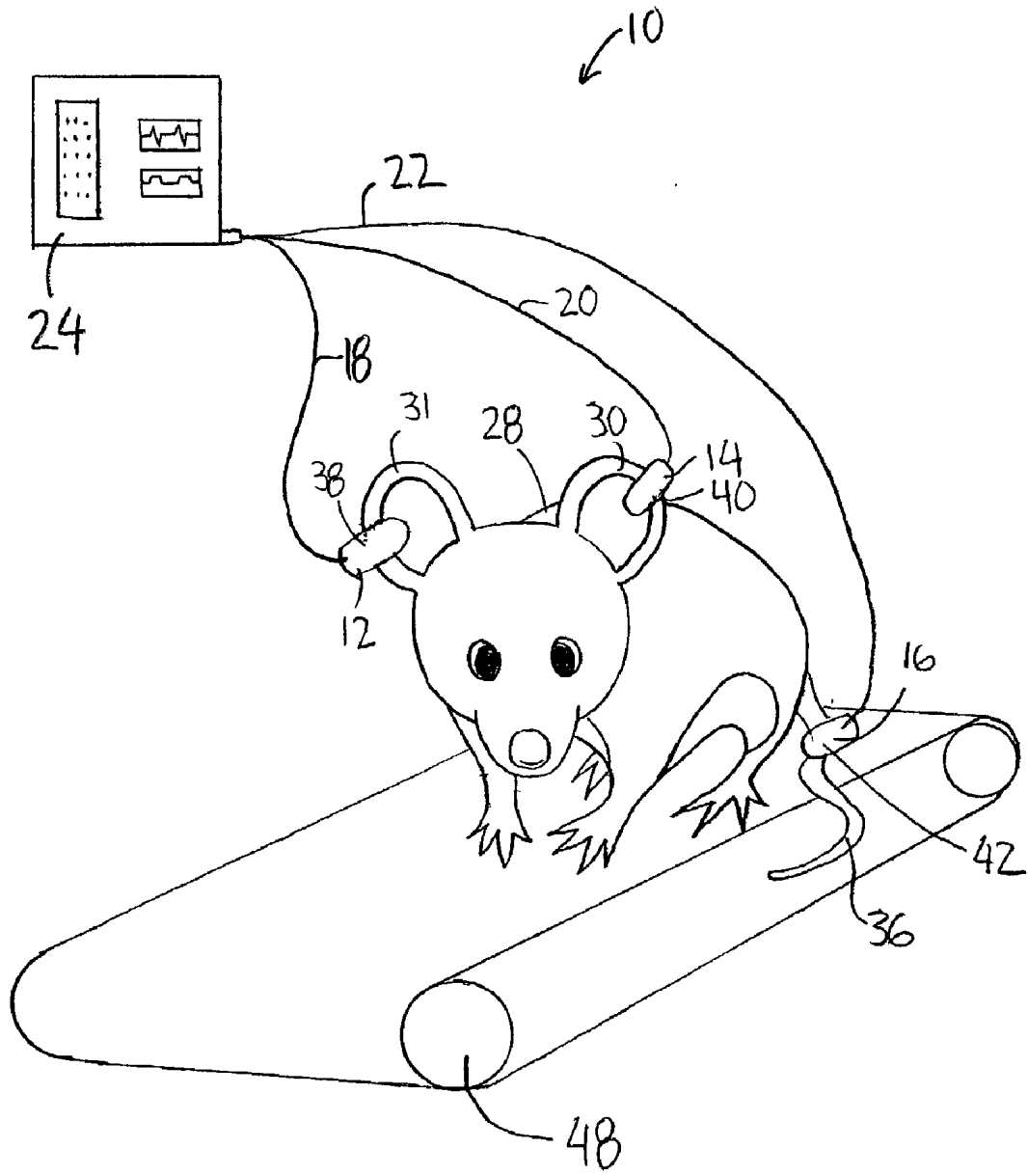

FIG. 3

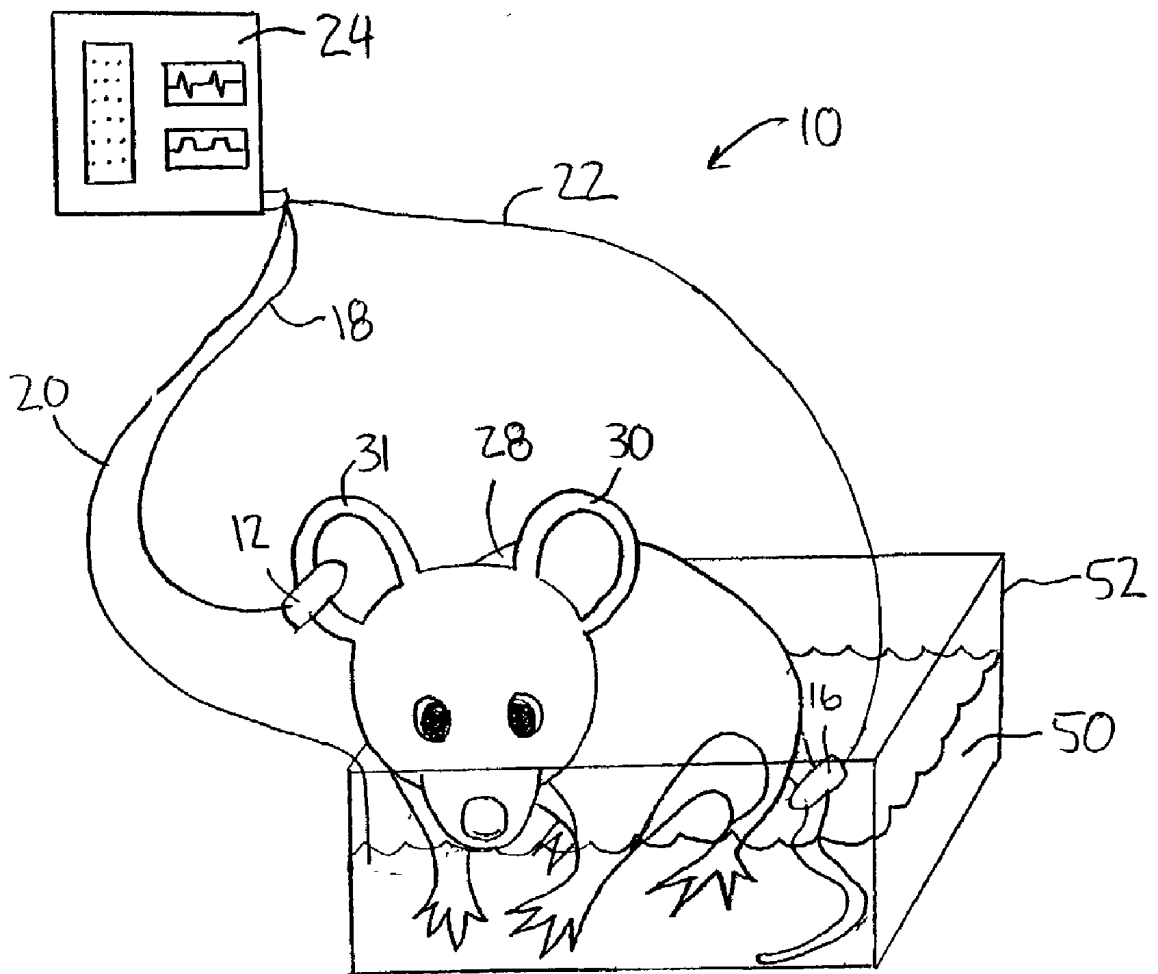
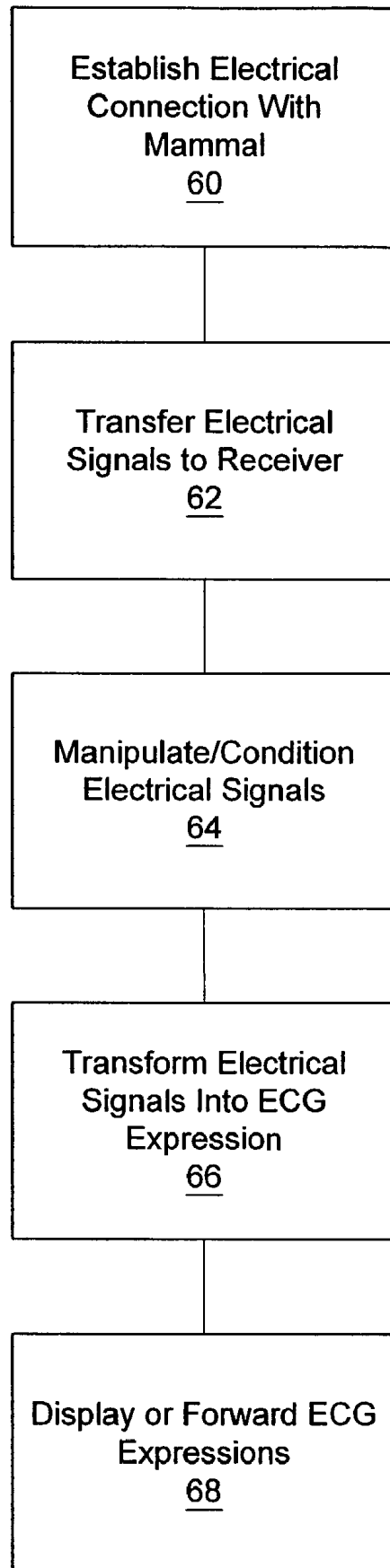

FIG. 4



*FIG. 5*

## SYSTEM AND METHOD FOR NON-INVASIVE MONITORING OF PHYSIOLOGICAL PARAMETERS

### RELATED APPLICATION

[0001] This application claims priority to, and the benefit of, co-pending U.S. Provisional Application No. 60/309,008, filed Jul. 30, 2001, for all subject matter common to the Provisional Application and this Application. The disclosure of said Provisional Application is hereby incorporated herein by reference in its entirety.

### FIELD OF THE INVENTION

[0002] The present invention relates to a system and method of non-invasively acquiring physiological parameters, and more particularly to a system for monitoring physiological parameters, electrical signals for creating electrocardiograms, in mammals, while allowing relatively free movement of the mammal.

### BACKGROUND OF THE INVENTION

[0003] Animals, for example mice, are used extensively in the examination of gene function, the development of drugs, and in other laboratory research applications. Often, the animals are constantly moving around, making it difficult to examine them for measurements of physiological parameters. Because of the constant movement, for example, one cannot easily attach electrodes for measuring cardiac or muscle activity to the main body section of the animal. The electrodes placed on the chest area of a small animal can also hinder movement. In addition, the large and cumbersome electrodes may cause added stress to the mammal, and may further hinder their movement.

[0004] One physiological measurement that is often useful in research applications is the electrocardiogram (ECG). The ECG is of interest to pharmacologists interested in the effects of drugs on heart rate and ECG indices. However, to date there has been some difficulty in obtaining accurate ECG readings from animals without stressing the animal, or implanting devices within the animal using a surgical procedure. The stress on the animal must be approximated to compensate for different ECG results of the stressed versus unstressed animal. Such approximations decrease the accuracy of the ECG readings. In addition, the requirement of a surgical implant can be both too time consuming and too expensive to implement when dealing with larger volumes of animals. Further, there has been some difficulty in obtaining ECG readings while the animal is moving (such as on a treadmill or in a cage).

[0005] A recent advance in the field of monitoring the ECG of small rodents non-invasively involves obtaining the required electrical signals through conductive electrodes upon which the small rodents stand. The electrical signals are obtained from the feet of the small rodent. When a small rodent is at rest, it is possible to record continuous signals. However, when the small rodent moves, the contact between the feet and the electrodes is interrupted and the ECG signal is lost. By splicing the signals as contact is re-established between the feet and the electrodes, the ECG signal is restored. However, if the small rodent is running, the stride frequency can exceed 8 Hz, such that the contact time between the foot and the electrode is less than 200 ms. The

heart frequency in small rodents (e.g., a mouse) can be below 8 Hz. Thus, the interval between heart beats approaches 200 ms. Therefore, detecting ECGs through the feet of small rodents as they walk or run can be difficult.

### SUMMARY OF THE INVENTION

[0006] There is a need in the art for a system and method enabling the non-invasive acquisition of physiological parameters of a mammal, while allowing the mammal to move around a predetermined area. The present invention is directed toward further solutions to address this need.

[0007] In accordance with one example embodiment of the present invention, a monitoring device for non-invasively acquiring physiological measurements of a mammal is provided. The device includes a first electrode configured to attach to an ear of the mammal in a manner suitable for obtaining a first electrical signal. A second electrode is configured to make electrical contact with a first alternate location of the mammal in a manner suitable for obtaining a second electrical signal. A third electrode is configured to make electrical contact with a second alternate location of the mammal in a manner suitable for obtaining a third electrical signal. The first electrode, second electrode, and third electrode are in communication with a signal receiver.

[0008] In accordance with an example embodiment of the present invention, the physiological measurements are measurements for creating an electrocardiogram. The mammal can be, for example, a rodent. In addition, the mammal can be conscious, to the point of moving around, while the physiological measurements are obtained.

[0009] In accordance with an example embodiment of the present invention, the receiver can include a conditioner, a recorder, a signal amplifier, and/or a processor. Further, the first alternate location can be a second ear, a foot, an arm, and/or a tail.

[0010] In accordance with an example embodiment of the present invention, the first electrode, second electrode, and third electrode each can include an electrical contact for detecting the first electrical signal in the form of at least one of a sponge, a paper material, an electrically conductive fluid reservoir, and an electrode contact means.

[0011] In accordance with an example embodiment of the present invention, an apparatus is provided for rectifying the first electrical signal, the second electrical signal, and the third electrical signal to form a cardiac electrocardiogram.

[0012] In accordance with an example embodiment of the present invention, the mammal can move about a predetermined area while in electronic communication with the first electrode, the second electrode, and the third electrode, and while readings are taken to obtain the physiological measurements.

[0013] In accordance with another example embodiment of the present invention, a device for non-invasively obtaining physiological measurements of a mammal is provided. The device includes a first electrode configured to attach to an ear of the mammal in a manner suitable for obtaining a first electrical signal. A second electrode is configured to make electrical contact with a first alternate location of the mammal in a manner suitable for obtaining a second electrical signal. A means for electrical signal detection is

provided in a manner suitable for obtaining a third electrical signal. The first electrode, the second electrode, and the means for electrical signal detection are in communication with a signal receiver.

[0014] In accordance with an example embodiment of the present invention, the means for electrical signal detection is in the form of an electrically conductive fluid in which the mammal is at least partially immersed.

[0015] In accordance with another example embodiment of the present invention, a method of non-invasively obtaining a physiological measurement of a mammal is provided. The method includes connecting a first electrode to a first ear of the mammal in a manner suitable for obtaining a first electrical signal. A second electrode is electrically connected to a first alternate location of the mammal in a manner suitable for obtaining a second electrical signal. A means for electrical signal detection is electrically connected to the mammal in a manner suitable for obtaining a third electrical signal. The first electrical signal, the second electrical signal, and the third electrical signal are received at a receiver. The first electrical signal, the second electrical signal, and the third electrical signal are then rectified into the physiological measurement.

[0016] In accordance with another example embodiment of the present invention, a method of non-invasively obtaining a physiological measurement of a mammal is provided. The method includes receiving a first electrical signal originating from a first ear of the mammal. A second electrical signal originating from a first alternate location of the mammal is received. A third electrical signal originating from a second alternate location of the mammal is received. The first electrical signal, the second electrical signal, and the third electrical signal are rectified into the physiological measurement.

#### BRIEF DESCRIPTION OF THE DRAWINGS

[0017] The present invention will become better understood with reference to the following description and accompanying drawings, wherein:

[0018] **FIG. 1A** is a diagrammatic illustration of a monitoring device, according to one aspect of the present invention;

[0019] **FIG. 1B** is a diagrammatic illustration of a wireless version of the monitoring device of **FIG. 1A**;

[0020] **FIG. 1C** is a diagrammatic illustration of a passive contact version of the monitoring device of **FIG. 1A**;

[0021] **FIG. 2** is an electrocardiogram, according to one aspect of the present invention;

[0022] **FIG. 3** is a diagrammatic illustration of the monitoring device in use with a treadmill, according to one aspect of the present invention;

[0023] **FIG. 4** is a diagrammatic illustration of an alternate embodiment of the monitoring device, according to one aspect of the present invention; and

[0024] **FIG. 5** is a flow chart illustrating one embodiment of a method of using the monitoring device, according to one aspect of the present invention.

#### DETAILED DESCRIPTION

[0025] An illustrative embodiment of the present invention relates to a system and method for non-invasively acquiring one or more physiological parameter measurements from a mammal. The measurements are obtained by receiving three different electrical signals, one of which originates with at least one ear of the mammal. The mammal can be conscious, or unconscious, and can maintain the ability to move around a predetermined area or location. For example, the mammal can run on a treadmill or wander around a cage while the system and method of the present invention can actively measure the desired physiological parameters. The device reduces the level of stress experienced by the mammal relative to other devices, and avoids the need for implantation of devices in the mammal, or cumbersome external measuring devices that interfere with the mammal's movement.

[0026] **FIGS. 1A through 5**, wherein like parts are designated by like reference numerals throughout, illustrate example embodiments of a monitoring device for non-invasively obtaining electrical signals from a mammal according to the present invention. Although the present invention will be described with reference to the example embodiments illustrated in the figures, it should be understood that many alternative forms can embody the present invention. One of ordinary skill in the art will additionally appreciate different ways to alter the parameters of the embodiments disclosed, such as the size, shape, or type of elements or materials, in a manner still in keeping with the spirit and scope of the present invention.

[0027] **FIG. 1A** illustrates one example embodiment of a monitoring device **10** for obtaining physiological parameters of a mammal **28**. The device **10** includes a first electrode **12** in electrical communication with a receiver **24** through a wire **18**. A second electrode **14** is also in electrical communication with the receiver **24** through a wire **20**. Further, a third electrode **16** is in electrical communication with the receiver **24** through a wire **22**. Alternatively, one or more of the first electrode **12**, the second electrode **14**, and the third electrode **16** can be in electrical communication with the receiver **24** through a wireless transmitter **26**. In a further alternative, the third electrode **16** can be replaced with an electrically conductive fluid reservoir, as will be discussed in greater detail later herein.

[0028] The receiver **24** receives electrical signals from each of the first electrode **12**, the second electrode **14**, and the third electrode **16**, and can include a number of different components or features. For example, the receiver **24** can include a signal conditioner to condition the electrical signals received. The receiver **24** can include an amplifier to boost the amplitude of the signals received prior to processing. The receiver **24** can include a recorder for recording the signals received. The receiver **24** can also include a processor for controlling the receipt and manipulation of the signals received. The processor can also execute various algorithms to analyze and report the signals received.

[0029] The monitoring device **10** measures physiological parameters of a mammal **28**. For purposes of illustration, the physiological parameters will be described in the form of an electrocardiogram. However, one of ordinary skill in the art will appreciate that other physiological parameters can be measured or obtained using the teachings of the present

invention. Example physiological parameters include head turning via ear sensor, tail motion via tail sensor, and other physiological occurrences.

[0030] The mammal 28 is depicted herein as a mouse for illustrative purposes only. One of ordinary skill in the art will appreciate that the mammal 28 can take many forms, such as many types of rodents and other mammals that have ear structures upon which an electrode can be attached or mounted.

[0031] The first electrode 12 and a first electrical contact 38 attaches, contacts, mounts, or otherwise makes electrical contact with an ear (e.g., a left ear 30 or a right ear 31) of the mammal 28 in a manner sufficient to detect an electrical signal. The first electrode 12 includes the first electrical contact 38 to facilitate the electrical connection.

[0032] The second electrode 14 and a second electrical contact 40 attaches, contacts, mounts, or otherwise makes electrical contact with a first alternate location on the mammal 28 in a manner sufficient to detect an electrical signal. The first alternate location can be a number of different locations on the body of the mammal 28. For example, the first alternate location can be the other of the left ear 30 or the right ear 31, an arm or leg 32, a hand or foot 34, or a tail 36.

[0033] The third electrode 16 and a third electrical contact 42 attaches, contacts, mounts, or otherwise makes electrical contact with a second alternate location on the mammal 28 in a manner sufficient to detect an electrical signal. The second alternate location can also be a number of different locations on the body of the mammal, such as the other of the left ear 30 or the right ear 31, the arm or leg 32, the hand or foot 34, or the tail 36.

[0034] In any one application of the monitoring device 10, the first electrode 12 and first electrical contact 38, the second electrode 14 and second electrical contact 40, and the third electrode 16 and third electrical contact 42 must all be positioned to obtain electrical signals from different locations on the body of the mammal 28. For example, the monitoring device will not work reliably if the first electrode 12 and first electrical contact 38 and the second electrode 14 and second electrical contact 40 are both in electrical communication with the same ear of the mammal 28. There must be some physical separation of body locations for the monitoring device 10 to effectively detect the electrocardiogram. Therefore, the first electrode 12 and first electrical contact 38 can make electrical contact with the left ear 30, while the second electrode 14 and second electrical contact 40 can make electrical contact with the right ear 31, and the third electrode 16 and third electrical contact can make electrical contact with the tail 36, or arm 32, or foot 34, or the like. Each of the first electrode 12, second electrode 14, and third electrode 16 can mount to the mammal 28 using a number of different methods, including a clip, mild adhesive, or being wrapped with tape, or the like. The method of mounting, or otherwise establishing electrical communication, can vary as understood by one of ordinary skill in the art, as long as sufficient electrical contact is achieved to receive the electrical signals.

[0035] Each of the first electrode 12, the second electrode 14, and the third electrode 16, communicates with the receiver 24 using respective wires 18, 20, and 22, as

illustrated in FIG. 1A. Alternatively, the first electrode 12, the second electrode 14, and the third electrode 16 can communicate with the receiver 24 using a wireless transmission device 26 of FIG. 1B, if desired. The wireless transmission device 26 can communicate with a wireless receiver 27 in communication with the receiver 24. The wireless transmission can occur using, for example, an RF transmitter and receiver combination.

[0036] The first electrical contact 38, second electrical contact 40, and third electrical contact 42 can take the form of, for example, a sponge, a paper surface, a fluid reservoir with electrically conductive fluid, and/or any other suitable electrode contact means as understood by one of ordinary skill in the art. The first electrical contact 38, the second electrical contact 40, and the third electrical contact 42 can also make use of a fluid, such as water or other electrically conductive fluid. The fluid moistens the electrical contact 38, 40, or 42 and improves the electrical connectivity between the electrode 12, 14, and 16 and the mammal 28.

[0037] In still another alternative embodiment, for example, one or more of the electrodes 12, 14, and 16 can be positioned in such proximity and in the path of the mammal 28 that they passively engage and establish contact with the ears. As the mammal 28 moves, the mammal 28 passes the electrodes 12, 14, or 16 and one or both of the mammal's ears 30 and 31 brush past and make contact with one or more of the electrodes 12 or 14, as depicted in FIG. 1C. Such an arrangement requires strict guidance of the path of the mammal 28, so that the ears 30 and 31 make the appropriate contact with the electrodes 12 and 14.

[0038] The monitoring device 10 can also include a rectifier 44. The rectifier 44 connects with the receiver 24, and takes the electrical signals from the receiver to convert them into the desired physiological parameter. For example, the receiver 24 can forward the electrical signals to the rectifier 44 to create an electrocardiogram (ECG) 46 as illustrated in FIG. 2.

[0039] The ECG 46 is a representation of the electrical activity of the heart of the mammal 28. The impulses caused by the heart muscle flexing result in the creation of, for example, a P-wave, Q-wave, R-wave, T-wave, and S-wave. These waves are illustrated with corresponding letters in FIG. 2. One can utilize the different waves of the ECG to evaluate symptoms associated with heart disease, such as irregular heartbeats. The ECG can also be utilized to evaluate the health of the mammal's heart in a mammal diagnosed with a risk for heart disease, such as a mammal with high blood pressure and cholesterol levels, diabetes, or a mammal that is significantly overweight. In addition, the ECG can be utilized to monitor known heart disease, damage or abnormalities, to monitor the effects of certain medications on the heart, to monitor the function of artificial pacemakers, or to obtain information about the size of the heart.

[0040] The monitoring device 10 can be utilized in a number of different venues because it does not substantially hinder the movement of the mammal 28. For example, the monitoring device 10 can obtain readings from a mammal 28 that is in a stationary location, such as on a platform, as illustrated in FIG. 1. Alternatively, the mammal 28 can have the freedom to roam around the inside of a cage or walk on a treadmill or exercise wheel.

[0041] In some instances, it is desirable to obtain ECG readings from the mammal 28 as it is exercising, or is

otherwise being physically active. **FIG. 3** illustrates the monitoring device **10** obtaining readings from the mammal **28** as the mammal **28** runs on a treadmill **48**. The mammal **28** is able to run without hindrance on the treadmill because the first electrode **12** is disposed out of the way on the left ear **30** of the mammal **28**, and the second electrode **14** is disposed out of the way on the right ear **31** of the mammal **28**. This enables placement of the third electrode **16** in other locations on the mammal **28** identified as having little to no impact on the specific type of anticipated movement of the mammal **28**. One of ordinary skill in the art will appreciate that the treadmill **48** is merely a representation of a number of different devices utilized to exercise a mammal **28**, such as exercise wheels, mazes, swimming reservoir, rotating drums, elevated pegs, and the like. Such other different devices are likewise intended to fall within the scope of the present invention.

[0042] The teachings of the present invention also enable the use of alternative methods for obtaining one or more electric signals in conjunction with the signal obtained through the left ear **30** or right ear **31** of the mammal **28**. For example, **FIG. 4** illustrates the mammal **28** being partially submerged in an electrically conductive fluid **50** contained within a tank **52**. The electrically conductive fluid **50**, for example water, can act as the third electrode for receiving electrical signals. The mammal **28** can swim within the electrically conductive fluid **50**, or stand on a platform or bottom surface of the tank **52**, depending on the depth of the electrically conductive fluid **50**. The first electrode **12** sends the first electrical signal to the receiver **24** through the first wire **18**. The second electrode **14** has been replaced with the electrically conductive fluid **50**, which conveys the second electrical signal through the second wire **20** to the receiver **24**. The third electrode **16** sends the third electrical signal to the receiver **24** through the third wire **22**.

[0043] In operation, the monitoring device **10** can efficiently and non-invasively acquire physiological parameter measurements from the mammal **28** without substantially hindering the movement of the mammal **28**. **FIG. 5** shows one example embodiment of the method executed in accordance with the teachings of the present invention. An electrical connection is made between the mammal **28** and the monitoring device **10** (step **60**). The electrical connection can be in the form of establishing electrical communication between the first electrode **12** and the left ear **30** or right ear **31** of the mammal, and the second electrode **14** and the third electrode **16** with different of the other available parts of the mammal **28** (e.g., the other of the left ear **30** or right ear **31**, the arm or leg **32**, the hand or foot **34**, or the tail **36**, or with fluid **50** immersion). The electrical signals received by the electrodes **12**, **14**, and **16** are transferred to the receiver **24** (step **62**). The receiver **24** manipulates the electrical signals to condition them for translation into a desired display (step **64**). The signals are forwarded to the rectifier **44** (step **64**) and transformed into ECG expressions (step **66**). The ECG expressions can be displayed or forwarded to another location for interpretation, if desired (step **68**).

[0044] The monitoring device **10** of the present invention enables the acquisition of physiological parameter measurements from a mammal without undue hindrance of mammal movement. The monitoring device electrically connects at least one electrode with an ear of the mammal, while the second and third electrical signals are obtained from elec-

trodes at other locations, or by immersion of the mammal in an electrically conductive fluid. The electrical signals are obtained without use of invasive components, and the mammal is minimally to negligibly stressed by the electrodes. Therefore, there is a substantially reduced requirement of adjustment to, e.g., ECG, readings acquired from the mammal with the monitoring device **10** for environmental factors relating to the monitoring equipment. The monitoring device of the present invention, therefore, offers a fast and efficient method of obtaining such readings as ECG's from mammals, without invasive or expensive device preparation, and results in a more accurate ECG reading due to the minimal stress caused to the mammal by the monitoring device.

[0045] Numerous modifications and alternative embodiments of the present invention will be apparent to those skilled in the art in view of the foregoing description. Accordingly, this description is to be construed as illustrative only and is for the purpose of teaching those skilled in the art the best mode for carrying out the present invention. Details of the structure may vary substantially without departing from the spirit of the present invention, and exclusive use of all modifications that come within the scope of the appended claims is reserved. It is intended that the present invention be limited only to the extent required by the appended claims and the applicable rules of law.

What is claimed is:

1. A monitoring device for non-invasively acquiring physiological measurements of a mammal, comprising:

a first electrode configured to make electrical contact with an ear of the mammal in a manner suitable for obtaining a first electrical signal;

a second electrode configured to make electrical contact with a first alternate location of the mammal in a manner suitable for obtaining a second electrical signal; and

a third electrode configured to make electrical contact with a second alternate location of the mammal in a manner suitable for obtaining a third electrical signal;

wherein the first electrode, second electrode, and third electrode are in communication with a signal receiver.

2. The device of claim 1, wherein the physiological measurements comprise measurements for creating an electrocardiogram.

3. The device of claim 1, wherein the mammal comprises a rodent.

4. The device of claim 1, wherein the mammal is conscious while the physiological measurements are obtained.

5. The device of claim 1, wherein the receiver comprises at least one of a conditioner, a recorder, a signal amplifier, and a processor.

6. The device of claim 1, wherein the first alternate location comprises at least one of a second ear, a foot, an arm, and a tail.

7. The device of claim 1, wherein the first electrode, second electrode, and third electrode each further comprise an electrical contact for detecting the first electrical signal in the form of at least one of a sponge, a paper material, an electrically conductive fluid reservoir, and an electrode contact means.

8. The device of claim 1, further comprising an apparatus for rectifying the first electrical signal, the second electrical signal, and the third electrical signal to form an electrocardiogram.

9. The device of claim 1, wherein the mammal can move about a predetermined area while in electrical communication with the first electrode, the second electrode, and the third electrode.

10. The device of claim 1, wherein the electrical contact is made by positioning at least one of the first electrode, the second electrode, and the third electrode with at least one of a removable fastener and structure supporting at least one of the first electrode and the second electrode for passive contact with the mammal.

11. A monitoring device for non-invasively acquiring physiological measurements of a mammal, comprising:

a first electrode configured to make electrical contact with an ear of the mammal in a manner suitable for obtaining a first electrical signal;

a second electrode configured to make electrical contact with a first alternate location of the mammal in a manner suitable for obtaining a second electrical signal; and

a means for electrical signal detection in a manner suitable for obtaining a third electrical signal;

wherein the first electrode, second electrode, and the means for electrical signal detection are in communication with a signal receiver.

12. The device of claim 11, wherein the means for electrical signal detection comprises an electrically conductive fluid in which the mammal is at least partially immersed.

13. The device of claim 11, wherein the physiological measurements comprise measurements for creating an electrocardiogram.

14. The device of claim 11, wherein the mammal comprises a rodent.

15. The device of claim 11, wherein the mammal is conscious while the physiological measurements are obtained.

16. The device of claim 11, wherein the receiver comprises at least one of a conditioner, a recorder, a signal amplifier, and a processor.

17. The device of claim 11, wherein the first alternate location comprises at least one of a second ear, a foot, an arm, and a tail.

18. The device of claim 11, wherein the first electrode and second electrode each further comprise an electrical contact for detecting the first electrical signal in the form of at least one of a sponge, a paper material, an electrically conductive fluid reservoir, and an electrode contact means.

19. The device of claim 11, further comprising an apparatus for rectifying the first electrical signal, the second electrical signal, and the third electrical signal to form an electrocardiogram.

20. The device of claim 11, wherein the mammal can move about a predetermined area while in electrical communication with the first electrode, the second electrode, and the means for electrical signal detection.

21. The device of claim 11, wherein the electrical contact is made by positioning at least one of the first electrode, the second electrode, and the third electrode with at least one of a removable fastener and structure supporting at least one of the first electrode and the second electrode for passive contact with the mammal.

22. A method of non-invasively acquiring a physiological measurement of a mammal, comprising:

establishing an electrical connection between a first electrode and a first ear of the mammal in a manner suitable for obtaining a first electrical signal;

establishing an electrical connection between a second electrode and a first alternate location of the mammal in a manner suitable for obtaining a second electrical signal;

establishing an electrical connection between a means for electrical signal detection and the mammal in a manner suitable for obtaining a third electrical signal;

receiving the first electrical signal, the second electrical signal, and the third electrical signal at a receiver; and

rectifying the first electrical signal, the second electrical signal, and the third electrical signal into the physiological measurement.

23. The method of claim 22, wherein the physiological measurement comprises an electrocardiogram.

24. The method of claim 22, wherein the mammal comprises a rodent.

25. The method of claim 22, wherein establishing an electrical connection comprises positioning the first electrode and the second electrode with at least one of a removable fastener and structure supporting at least one of the first electrode and the second electrode for passive contact with the mammal.

26. A method of non-invasively acquiring a physiological measurement of a mammal, comprising:

receiving a first electrical signal originating from a first ear of the mammal;

receiving a second electrical signal originating from a first alternate location of the mammal;

receiving a third electrical signal originating from a second alternate location of the mammal; and

rectifying the first electrical signal, the second electrical signal, and the third electrical signal into the physiological measurement.

27. The method of claim 26, wherein the physiological measurement comprises an electrocardiogram.

28. The method of claim 26, wherein the mammal comprises a rodent.

\* \* \* \* \*

专利名称(译)	用于非侵入性监测生理参数的系统和方法		
公开(公告)号	<a href="#">US20030028117A1</a>	公开(公告)日	2003-02-06
申请号	US10/209103	申请日	2002-07-30
[标]申请(专利权)人(译)	HAMPTON THOMAS 慕		
申请(专利权)人(译)	HAMPTON THOMAS G.		
[标]发明人	HAMPTON THOMAS G		
发明人	HAMPTON, THOMAS G.		
IPC分类号	A61B5/00 A61B5/0408 A61B5/04		
CPC分类号	A61B5/0006 A61B5/0408		
优先权	60/309008 2001-07-30 US		
其他公开文献	US7065396		
外部链接	<a href="#">Espacenet</a> <a href="#">USPTO</a>		

摘要(译)

提供了一种方法和装置，用于实现哺乳动物的生理参数的非侵入性获取，同时允许哺乳动物在预定区域周围移动。根据一个示例实施例，提供了一种用于非侵入性地获取哺乳动物的生理测量值的监测装置。该装置包括第一电极，该第一电极被配置为以适于获得第一电信号的方式附接到哺乳动物的耳朵。第二电极被配置为以适于获得第二电信号的方式附接到哺乳动物的第一替代位置。第三电极被配置为以适于获得第三电信号的方式附接到哺乳动物的第二替代位置。第一电极，第二电极和第三电极与信号接收器连通。可以使用监测设备获得生理参数，例如与心电图相关的参数。

