



US008753274B2

(12) **United States Patent**
Ziv et al.

(10) **Patent No.:** **US 8,753,274 B2**
(45) **Date of Patent:** **Jun. 17, 2014**

(54) **WIRELESS MEDICAL MONITORING SYSTEM**

(75) Inventors: **David Ziv**, Kibbutz Baram (IL); **Ilan Shopen**, Kibbutz Baram (IL); **Avi Keren**, Kibbutz Baram (IL)

(73) Assignee: **Elcam Medical Agricultural Cooperative Association, Ltd.**, Kibbutz Baram (IL)

(*) Notice: Subject to any disclaimer, the term of this patent is extended or adjusted under 35 U.S.C. 154(b) by 426 days.

(21) Appl. No.: **12/307,369**

(22) PCT Filed: **Jul. 5, 2006**

(86) PCT No.: **PCT/IL2006/000781**

§ 371 (c)(1),
(2), (4) Date: **Jan. 5, 2009**

(87) PCT Pub. No.: **WO2008/004205**

PCT Pub. Date: **Jan. 10, 2008**

(65) **Prior Publication Data**

US 2010/0210920 A1 Aug. 19, 2010

(51) **Int. Cl.**

A61B 5/00 (2006.01)
H04W 4/02 (2009.01)
H04W 84/00 (2009.01)
G06Q 50/22 (2012.01)
A61B 5/113 (2006.01)
G06F 19/00 (2011.01)
G06Q 50/00 (2012.01)
H04W 4/00 (2009.01)
A61B 5/04 (2006.01)

(52) **U.S. Cl.**

CPC **G06F 19/3418** (2013.01); **G06F 19/327** (2013.01); **G06F 19/3487** (2013.01); **H04W 4/02** (2013.01); **H04W 84/005** (2013.01); **G06Q 50/22** (2013.01); **A61B 5/113** (2013.01); **A61B 5/7435** (2013.01); **A61B 5/0002** (2013.01);

A61B 5/002 (2013.01); **A61B 5/04** (2013.01); **A61B 5/6887** (2013.01); **A61B 2505/01** (2013.01); **A61B 2505/03** (2013.01); **A61B 2505/05** (2013.01); **Y10S 128/903** (2013.01)
USPC **600/301**; 600/483; 600/529; 600/549; 600/323; 340/539.12; 340/1.1; 340/870.01; 340/870.16; 128/903

(58) **Field of Classification Search**

USPC 600/300-301, 372-375, 382-385, 393, 600/481, 529, 549; 128/900, 902-906, 128/920-925; 705/2-3; 340/907, 908, 340/908.1, 909-930

See application file for complete search history.

(56) **References Cited**

U.S. PATENT DOCUMENTS

5,036,869 A 8/1991 Inahara
(Continued)

FOREIGN PATENT DOCUMENTS

CN 2688223 Y 3/2005
(Continued)

OTHER PUBLICATIONS

An International Search Report dated Oct. 29, 2007, which issued during the prosecution of Applicant's PCT/IL06/00781.

(Continued)

Primary Examiner — Gary Jackson

Assistant Examiner — Marie Archer

(74) Attorney, Agent, or Firm — Stein IP, LLC

(57) **ABSTRACT**

An operator-controllable medical monitoring system including at least one medical sensor that is adapted to monitor at least one patient characteristic, a plurality of medical monitors, each including a monitor wireless transceiver and a medical information display and a patient companion assembly including a patient companion assembly wireless transceiver and a medical monitor selector wirelessly operative to initially select one of the plurality of medical monitors and to provide a monitor selection indication which is visually sensible to the operator.

17 Claims, 27 Drawing Sheets

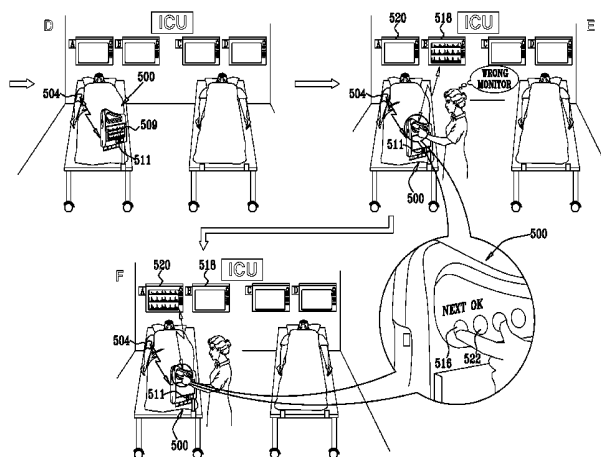

(56)

References Cited

U.S. PATENT DOCUMENTS

5,262,944 A * 11/1993 Weisner et al. 600/300
 5,375,604 A * 12/1994 Kelly et al. 600/484
 5,394,882 A 3/1995 Mawhinney
 5,473,536 A * 12/1995 Wimmer 700/90
 5,566,676 A * 10/1996 Rosenfeldt et al. 600/485
 5,579,775 A * 12/1996 Dempsey et al. 600/483
 5,640,953 A * 6/1997 Bishop et al. 600/300
 5,752,917 A * 5/1998 Fuchs 600/484
 6,093,146 A 7/2000 Filangeri
 6,139,503 A 10/2000 Muller
 6,225,901 B1 5/2001 Kail 340/539.11
 6,544,173 B2 4/2003 West et al.
 6,544,174 B2 4/2003 West et al.
 6,563,427 B2 5/2003 Bero et al. 340/573.1
 6,611,705 B2 8/2003 Hopman et al. 600/509
 6,705,990 B1 3/2004 Gallant et al.
 6,749,566 B2 6/2004 Russ
 6,801,137 B2 10/2004 Eggers
 6,817,979 B2 11/2004 Nihtila
 6,840,904 B2 1/2005 Goldberg
 6,852,084 B1 2/2005 Boesen
 7,046,961 B2 5/2006 Park 455/41.2
 7,197,357 B2 3/2007 Istvan et al.
 7,231,258 B2 6/2007 Moore et al. 607/60
 7,292,164 B1 11/2007 Wegener
 7,311,666 B2 * 12/2007 Stupp et al. 600/300
 7,317,409 B2 1/2008 Conero 341/127
 7,327,263 B2 2/2008 Hahn et al. 340/572.4
 7,390,299 B2 6/2008 Weiner et al.
 7,448,996 B2 11/2008 Khanuja et al.
 7,595,723 B2 9/2009 Heitzmann et al. 340/539.12
 7,599,703 B2 10/2009 Derks et al. 455/518
 2002/0013518 A1 * 1/2002 West et al. 600/300
 2002/0067269 A1 * 6/2002 Cadell et al. 340/573.1
 2002/0165436 A1 11/2002 Schluter et al. 398/135
 2003/0033032 A1 2/2003 Lind et al. 700/52
 2003/0105403 A1 6/2003 Istvan et al.
 2004/0073127 A1 4/2004 Istvan et al.
 2004/0127802 A1 7/2004 Istvan et al.
 2004/0147818 A1 * 7/2004 Levy et al. 600/300
 2004/0203434 A1 10/2004 Karschnia et al.
 2005/0151640 A1 7/2005 Hastings 340/539.11
 2005/0203350 A1 9/2005 Beck

2006/0247505 A1 11/2006 Siddiqui 600/300
 2007/0112274 A1 5/2007 Heitzmann et al.
 2007/0270678 A1 11/2007 Fadem et al.
 2008/0194925 A1 8/2008 Alsafadi et al.
 2009/0099469 A1 4/2009 Flores
 2009/0118596 A1 5/2009 Khanuja et al.

FOREIGN PATENT DOCUMENTS

EP 0 381 813 8/1990
 EP 0 601 589 6/1994
 GB 2 258 960 2/1993
 GB 2 271 691 4/1994
 WO 97/18368 5/1997
 WO 97/18639 5/1997
 WO 01/78831 10/2001
 WO 01/82789 11/2001
 WO 03/043494 5/2003
 WO 2004/072888 8/2004
 WO 2007/058798 5/2007
 WO WO 2008/004205 10/2008

OTHER PUBLICATIONS

An Office Action, together with the English translation, dated Jul. 24, 2013, which issued during prosecution of Chinese Patent Application No. 2009-80138737.7.
 Jaap Haartsen, *Bluetooth—The Universal Radio Interface for Ad Hoc, Wireless Connectivity*, Ericsson Review No. 3, pp. 110-117, 1998.
 International Search Report, dated Mar. 23, 2007, issued during prosecution of Applicant's PCT/US2006/043075.
 Written Option, dated May 14, 2008, issued during prosecution of Applicant's PCT/US2006/043075.
 Office Action, dated Oct. 1, 2008, issued during prosecution of U.S. Appl. No. 11/449,511.
 Notice of Allowance, dated May 20, 2009, issued during prosecution of U.S. Appl. No. 11/449,511.
 Letter accompanying subsequently filed items, dated Jul. 17, 2008, issued during prosecution of EP Patent App. No. 06836928.
 European Search Report, dated Jun. 26, 2012, issued during prosecution of EP Patent App. No. 06766117.
 Office Action, dated Jul. 24, 2012, issued during prosecution of EP Patent App. No. 06766117.

* cited by examiner

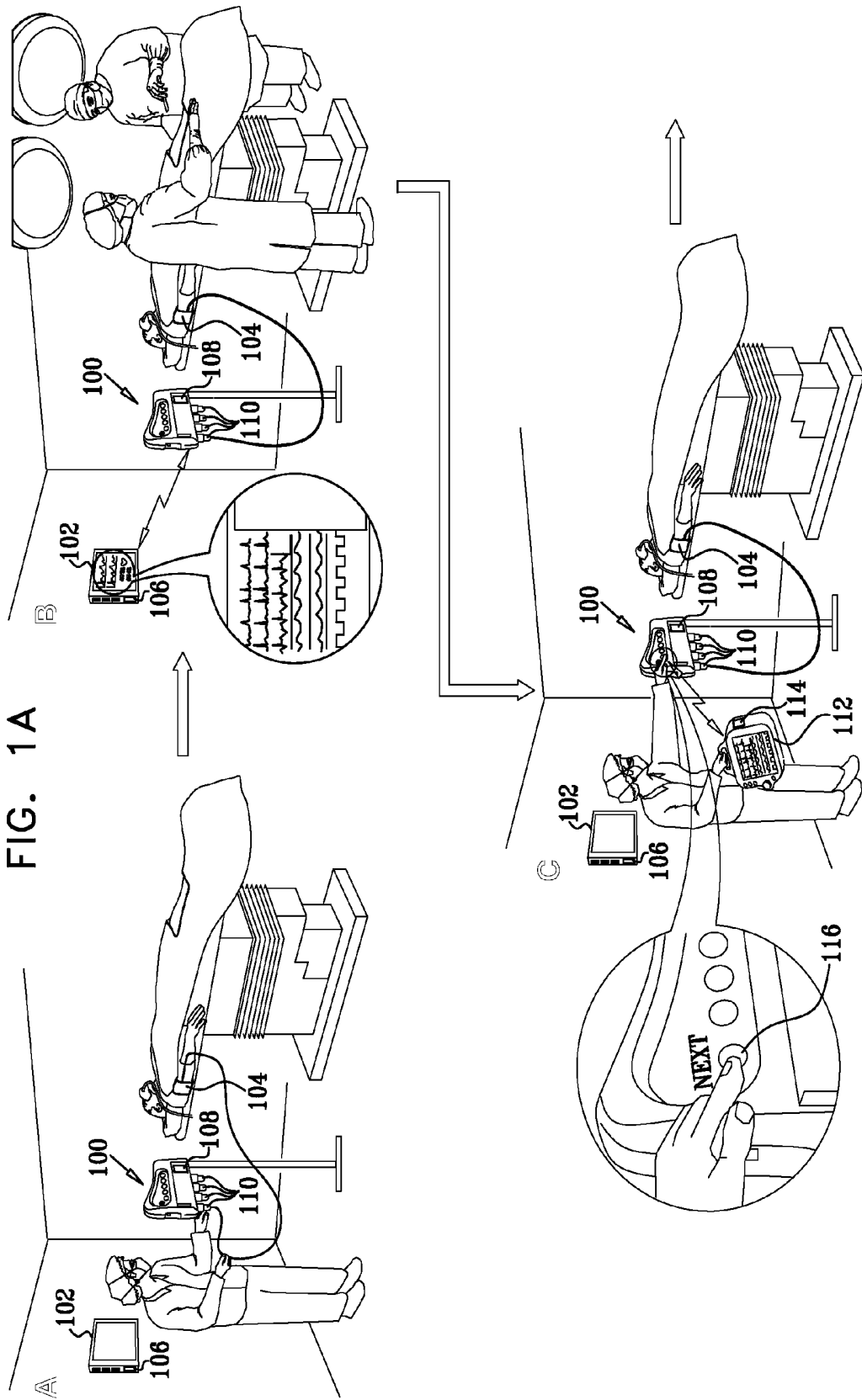

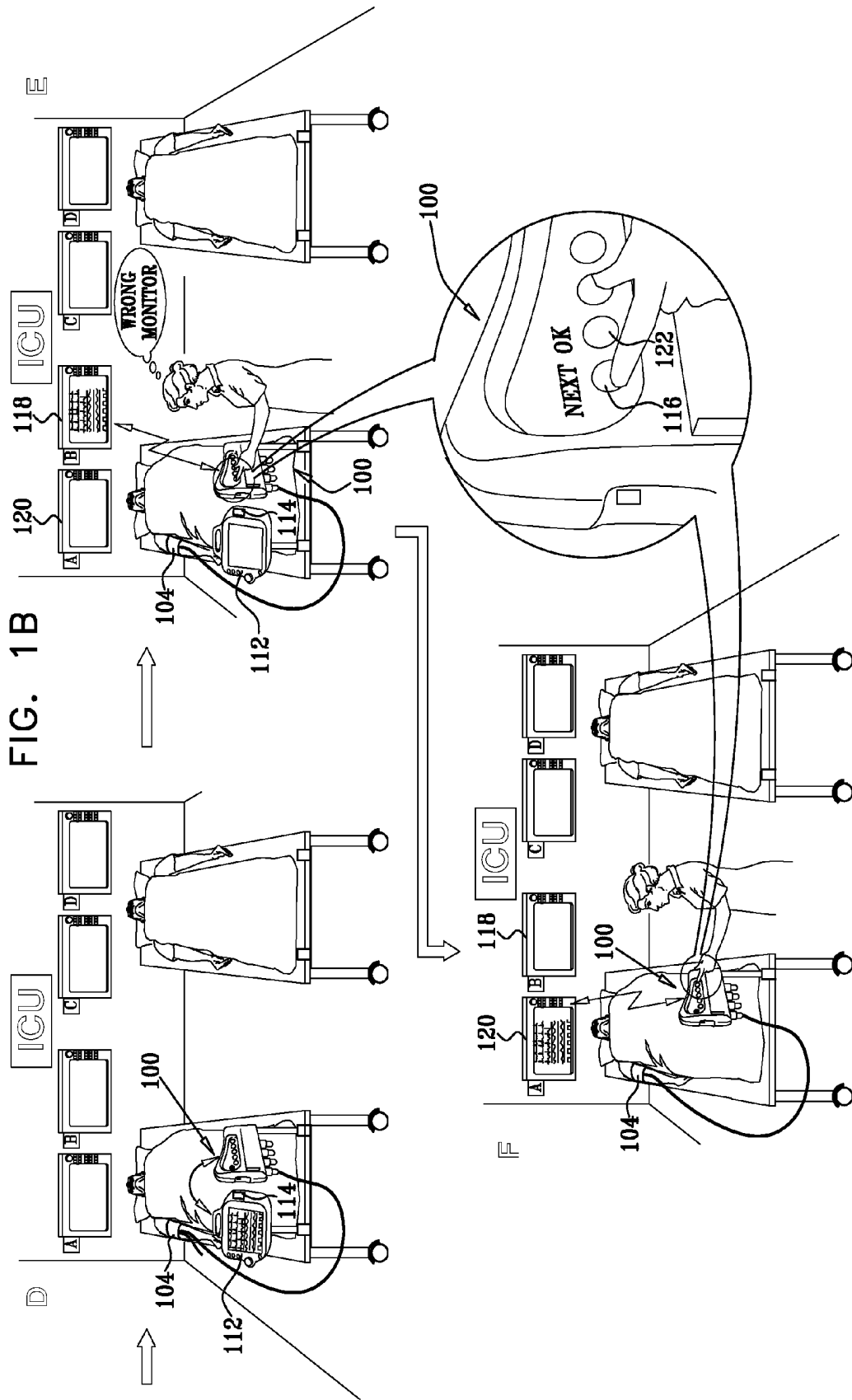
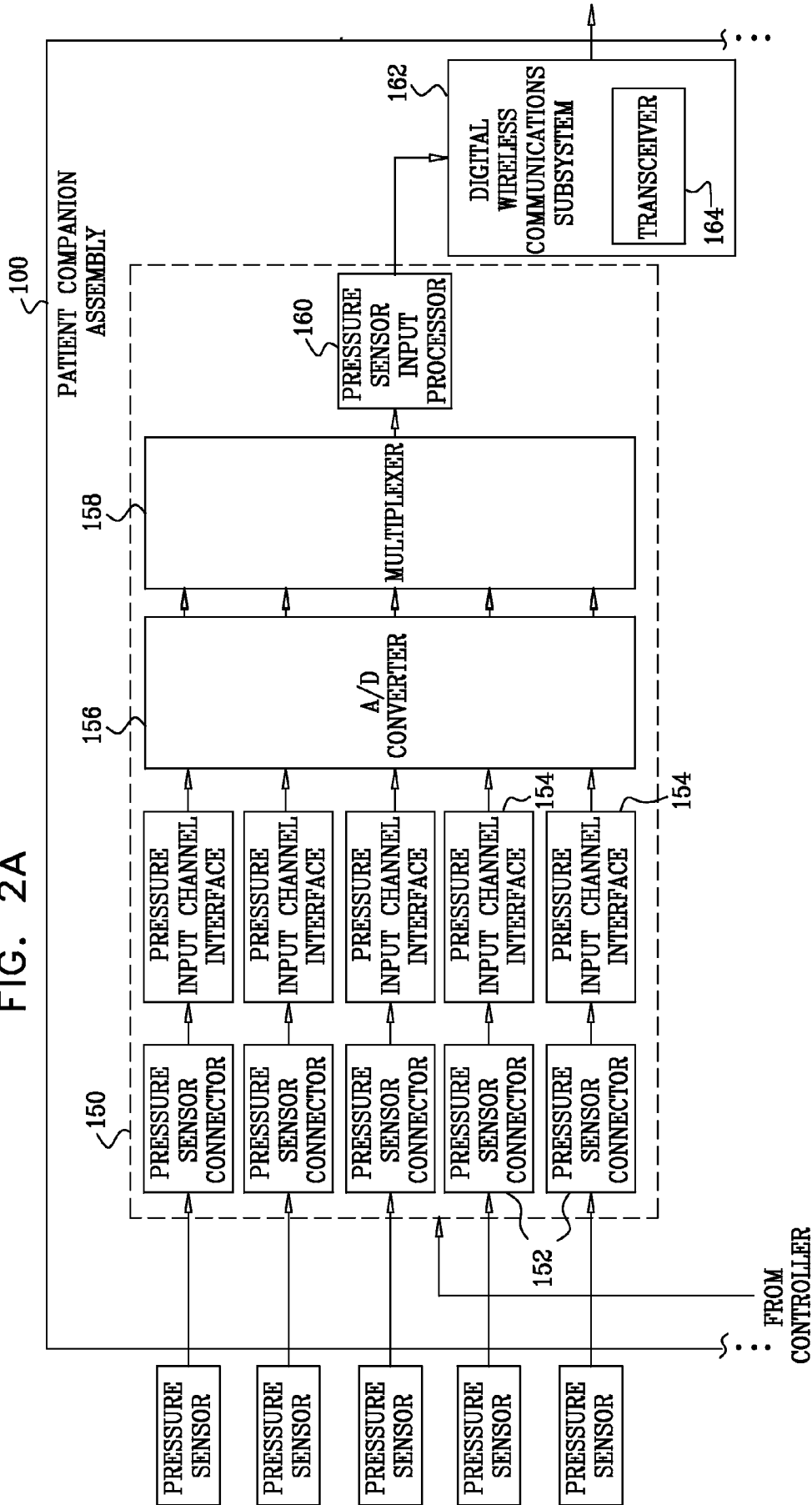
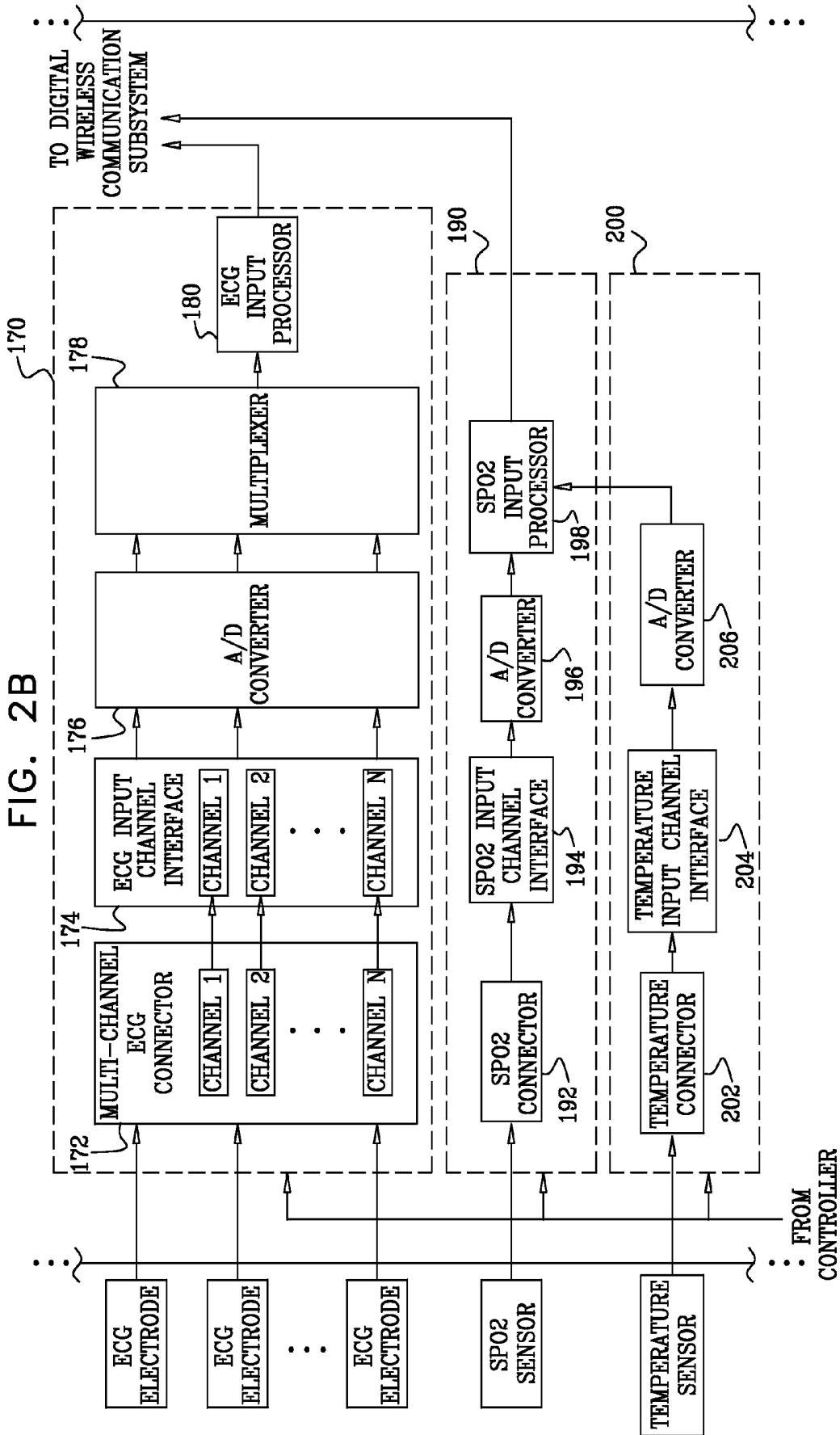

FIG. 2A





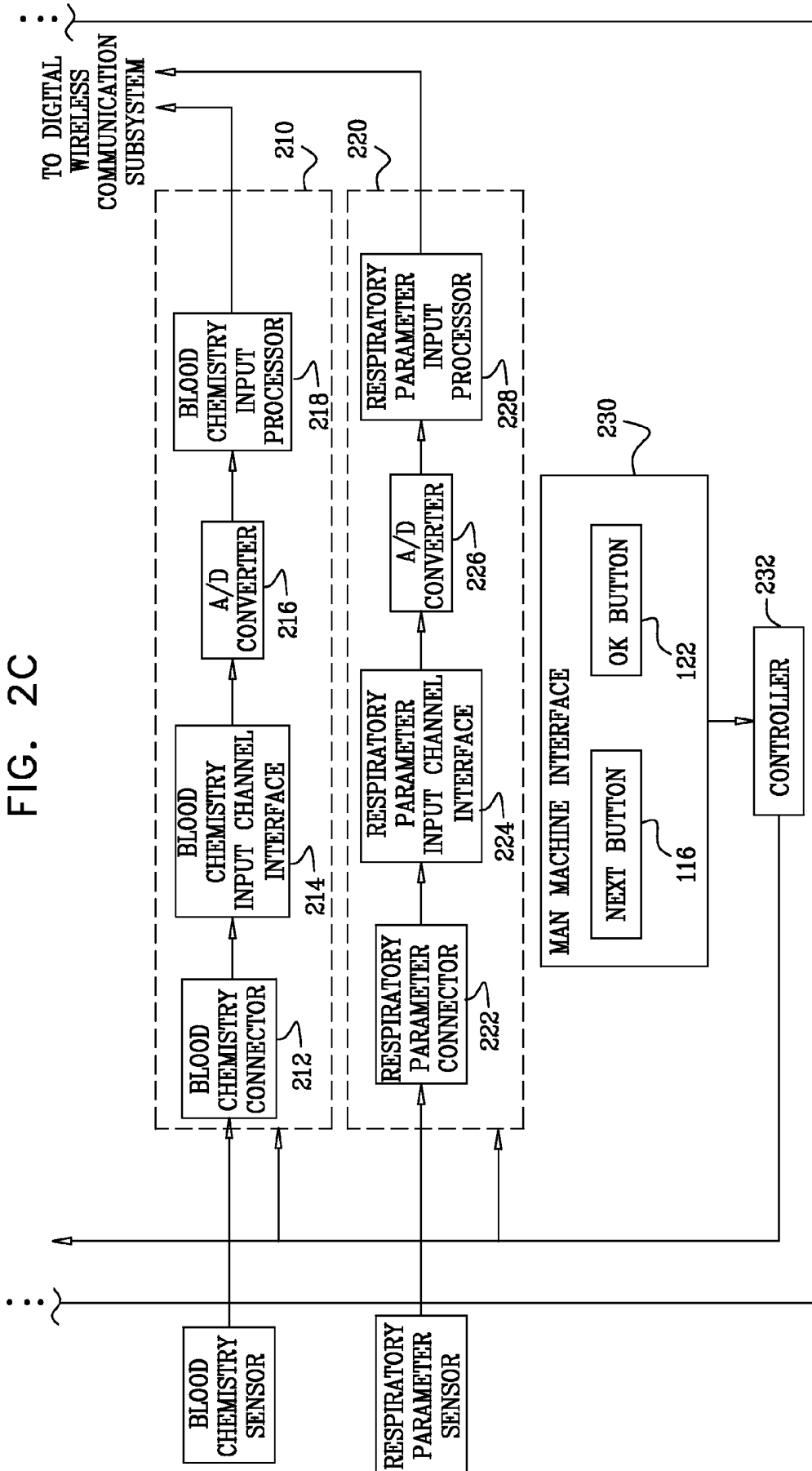

FIG. 3A

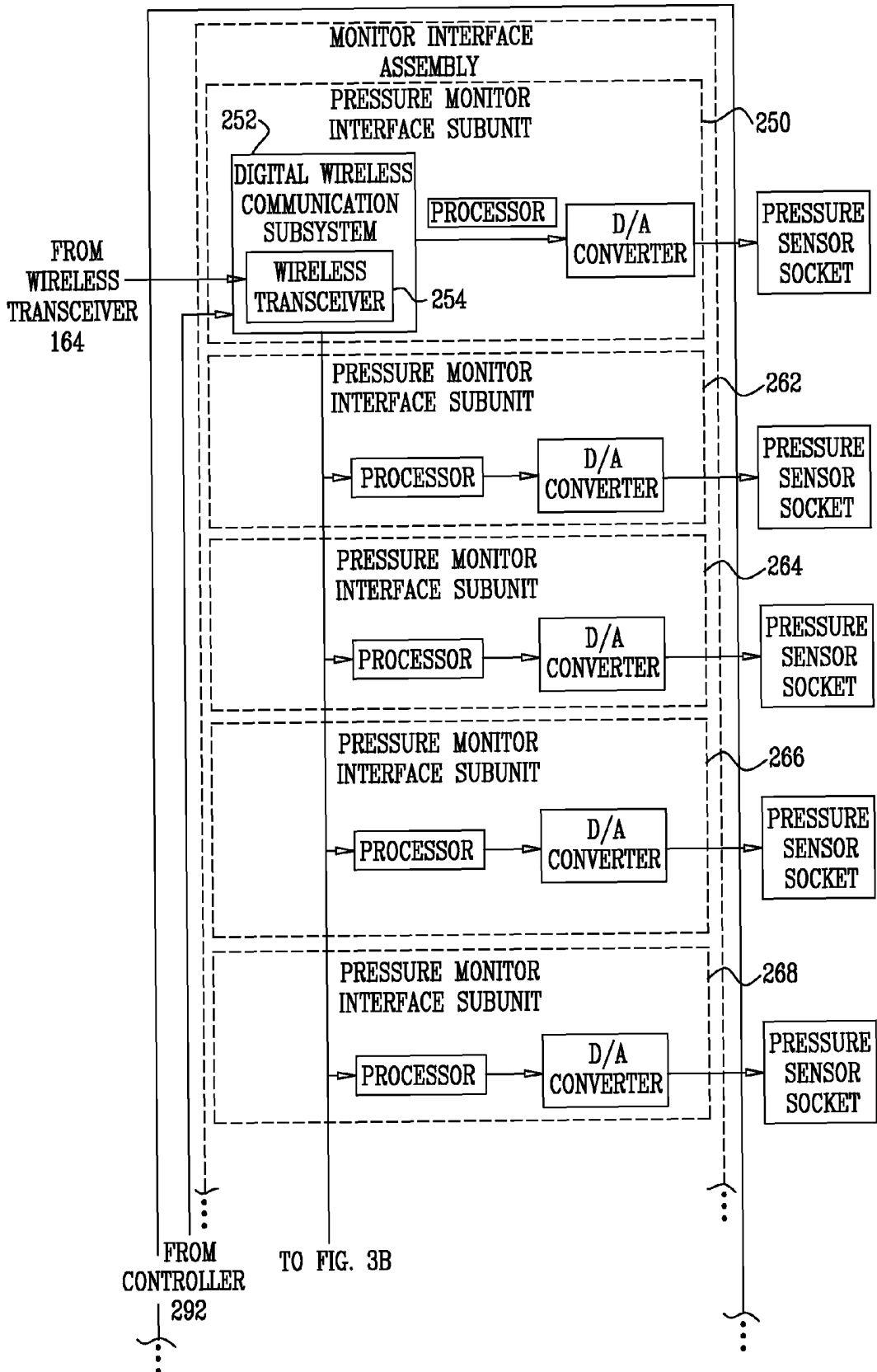
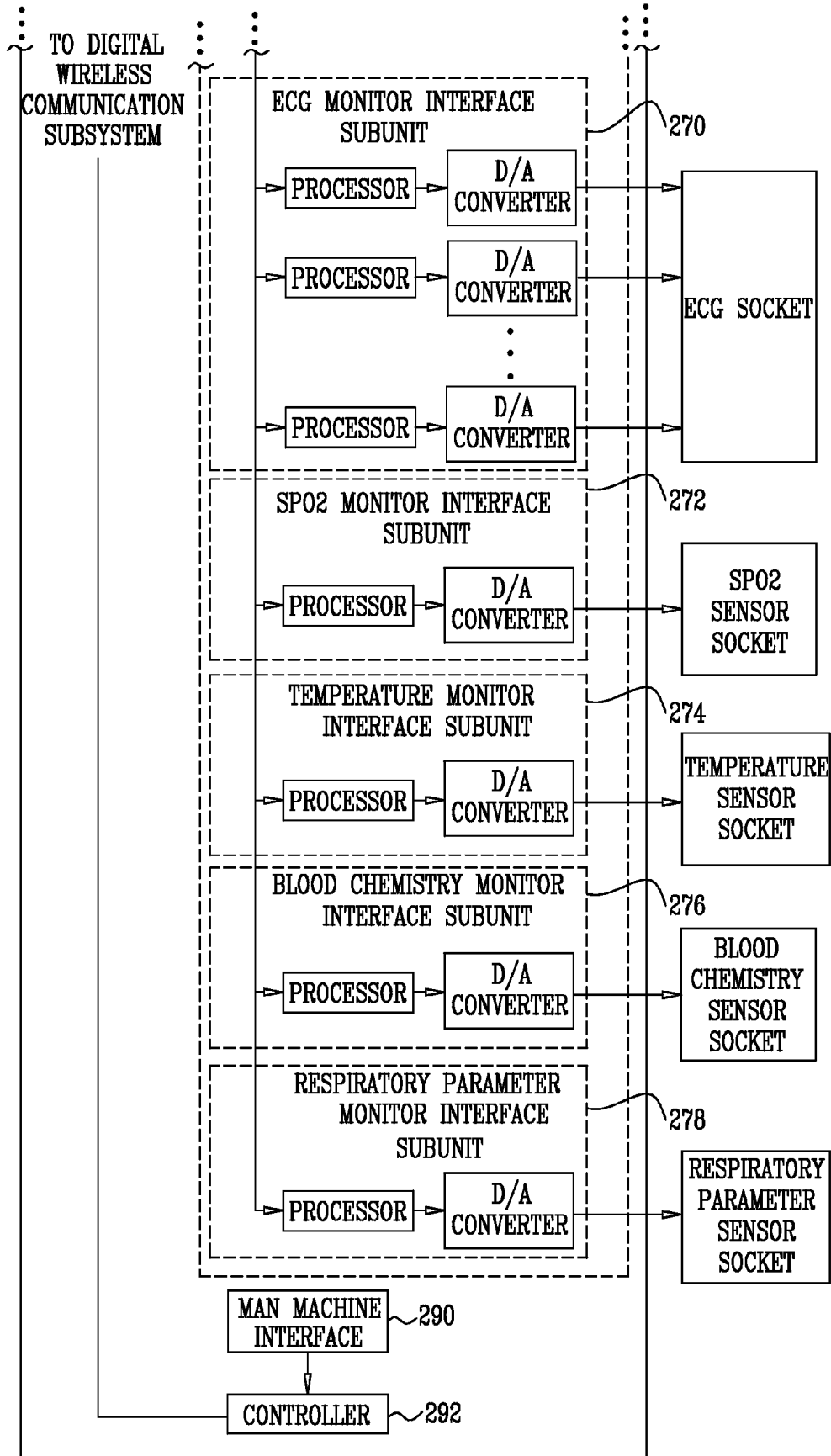
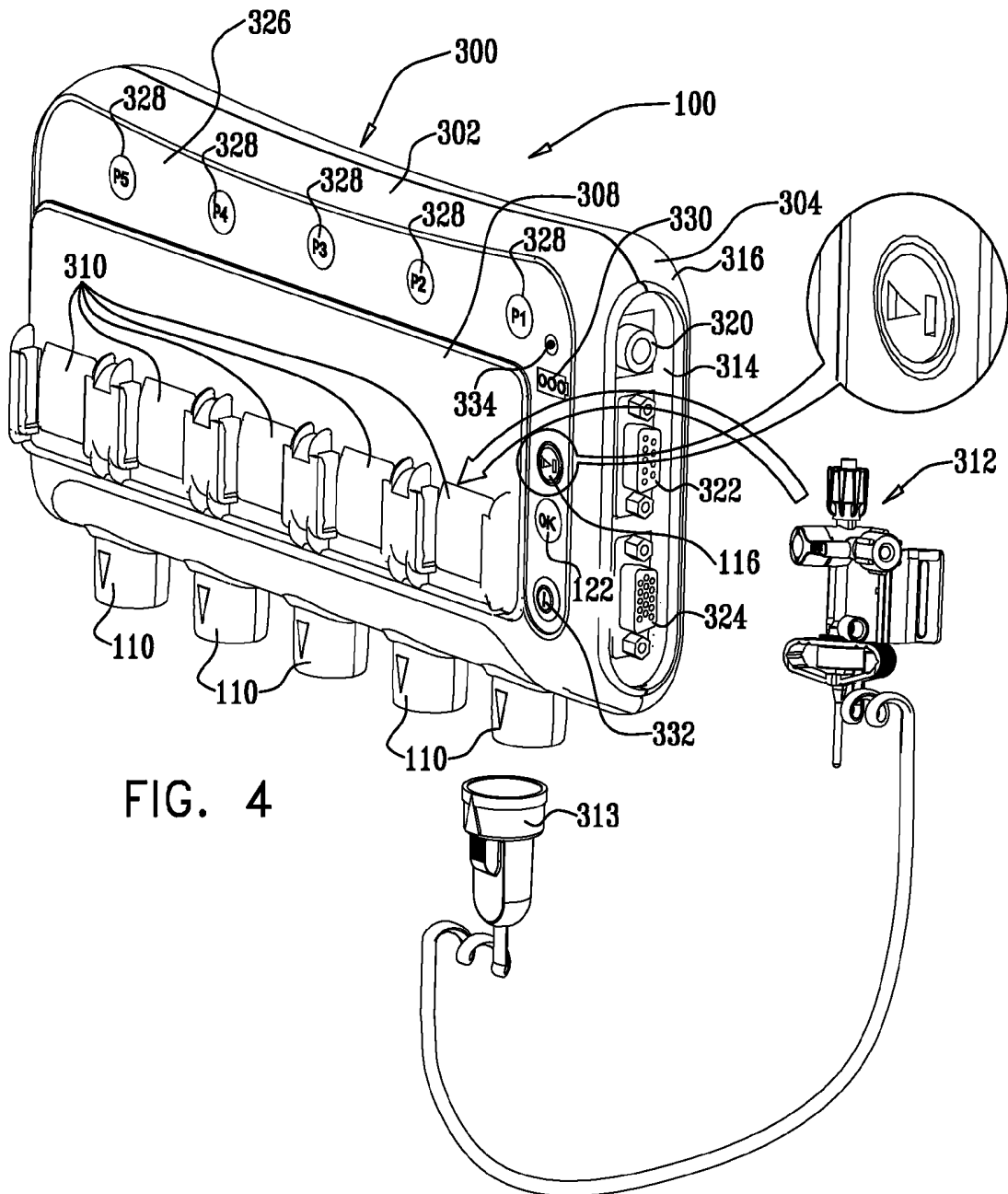
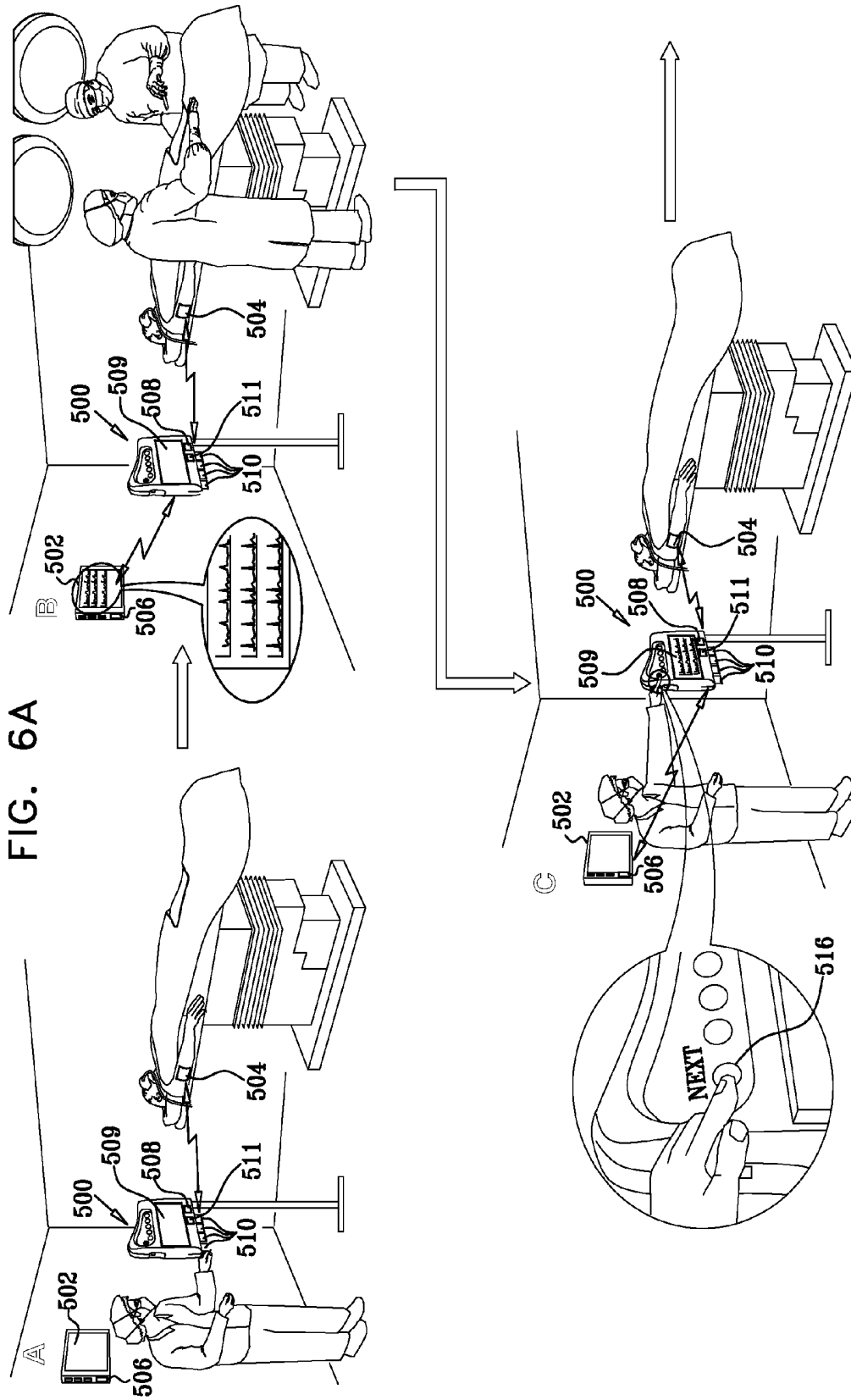

FIG. 3B







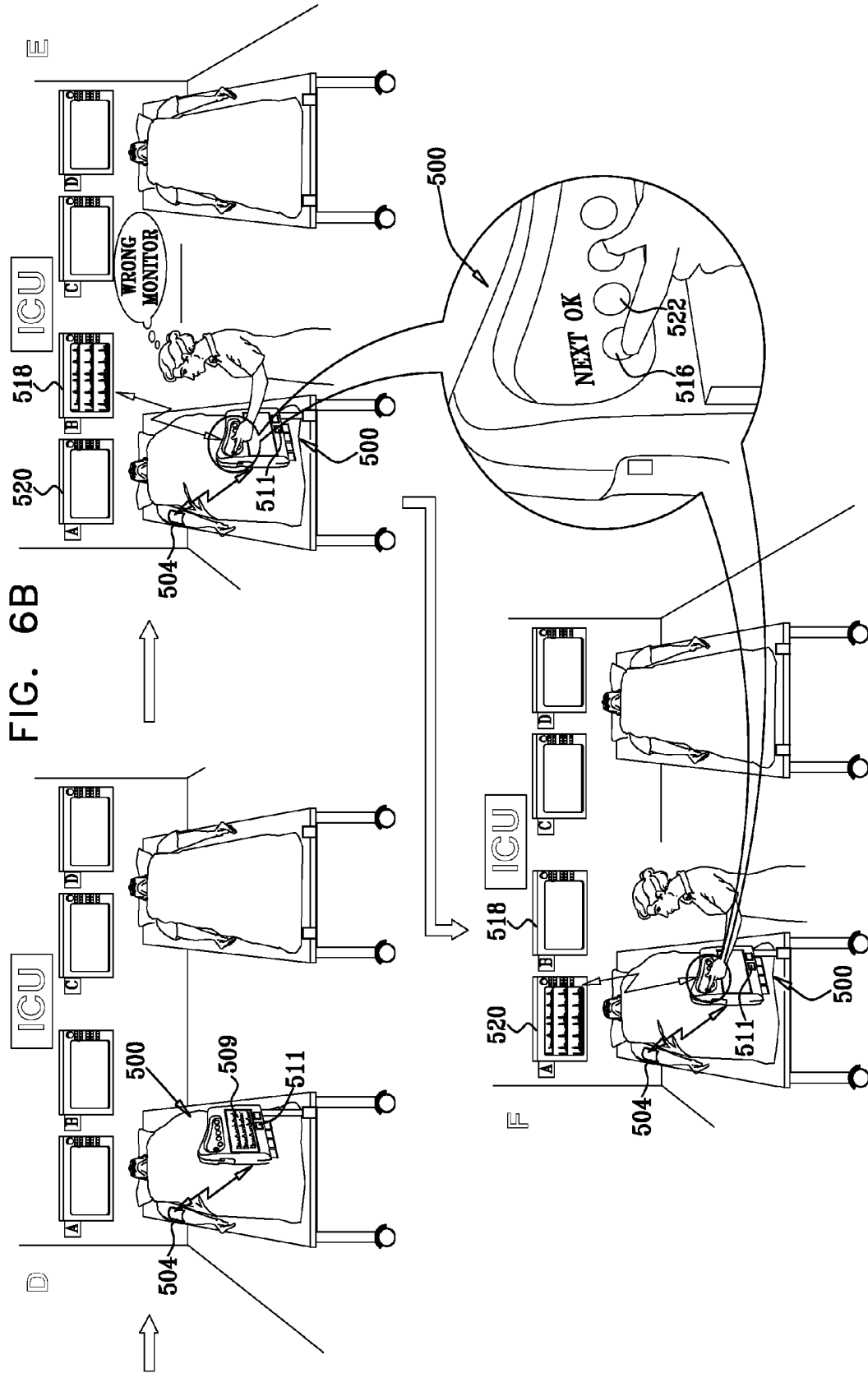
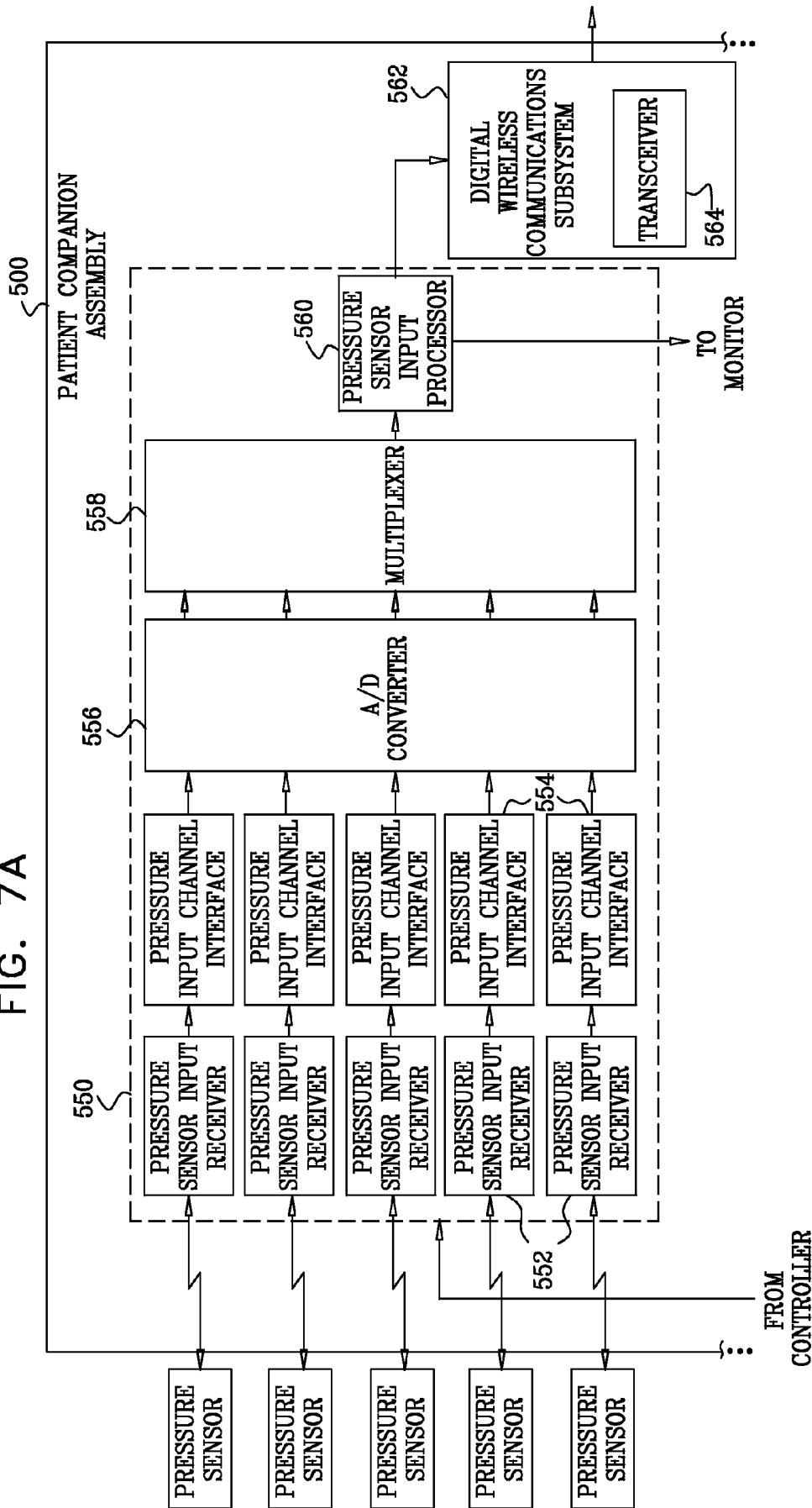
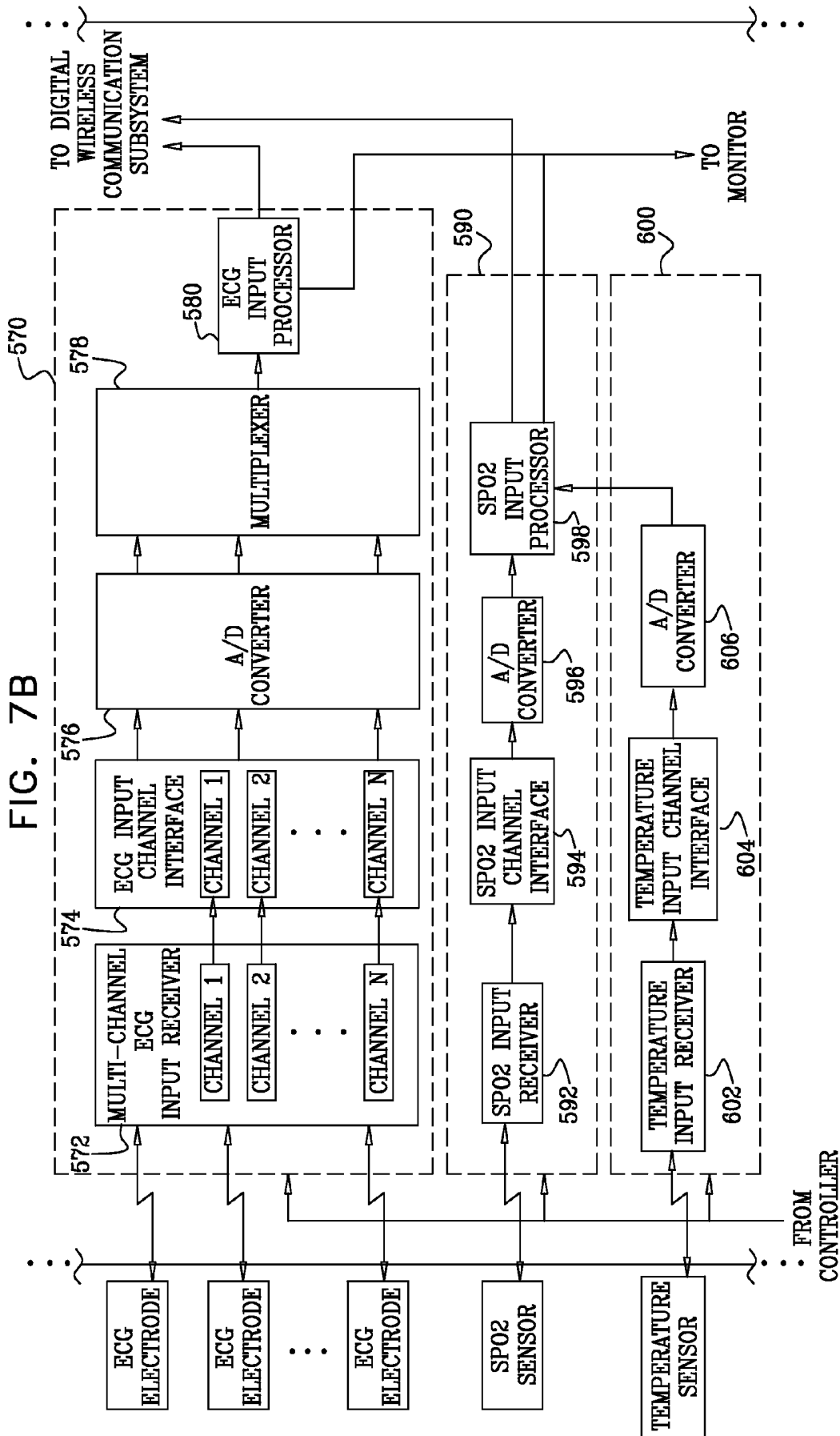

FIG. 7A





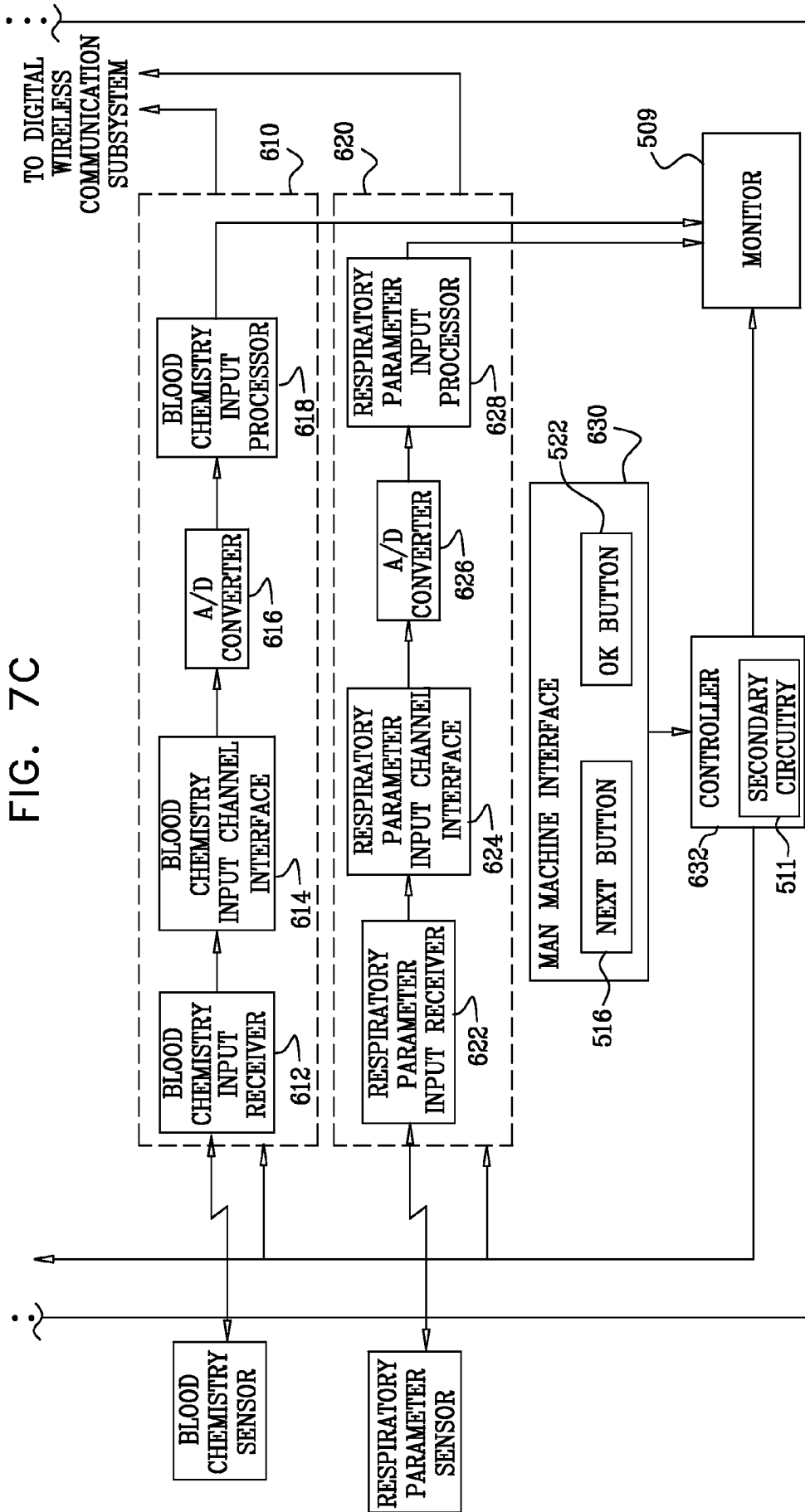

FIG. 7C

FIG. 8A

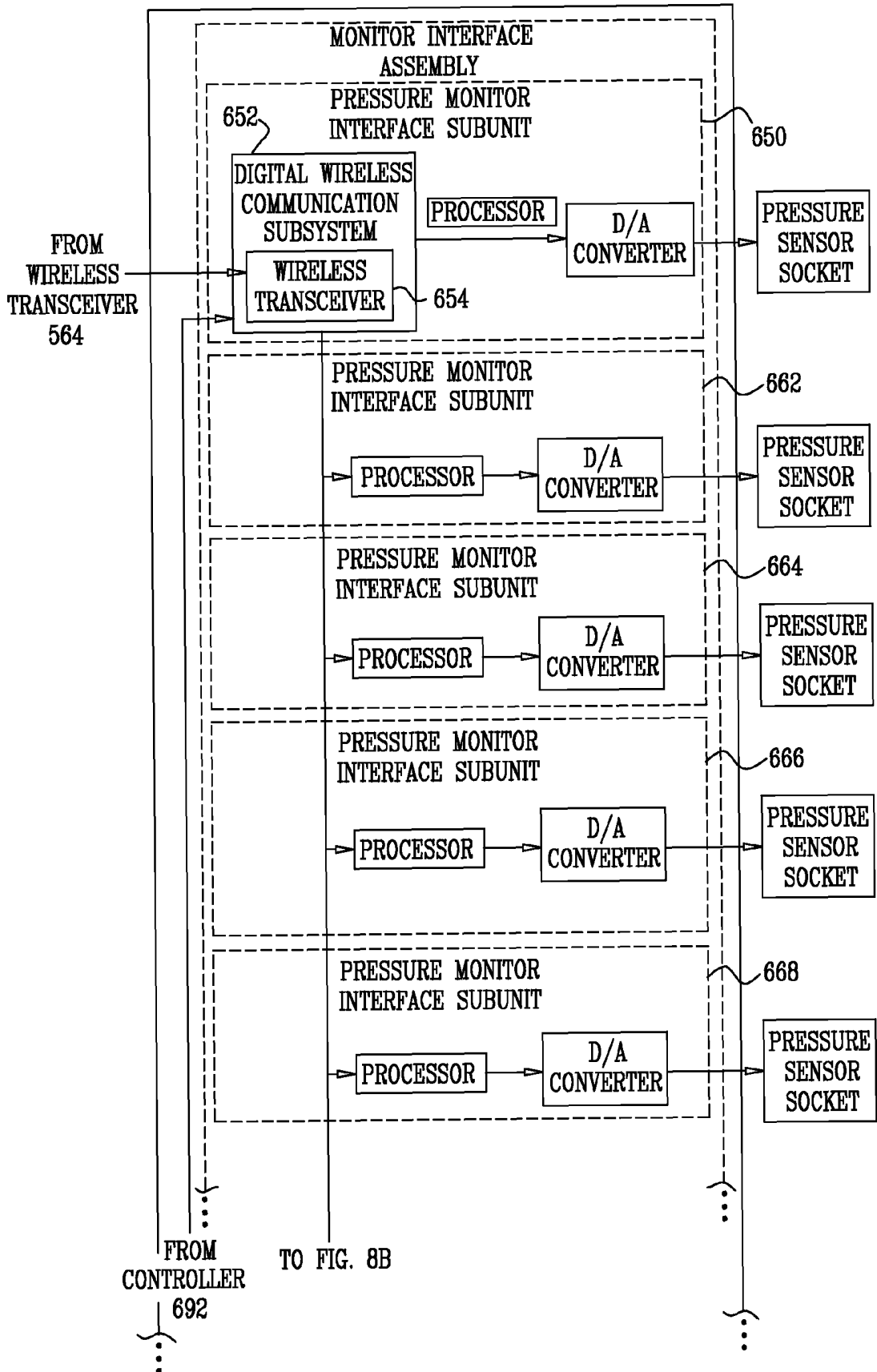

FIG. 8B

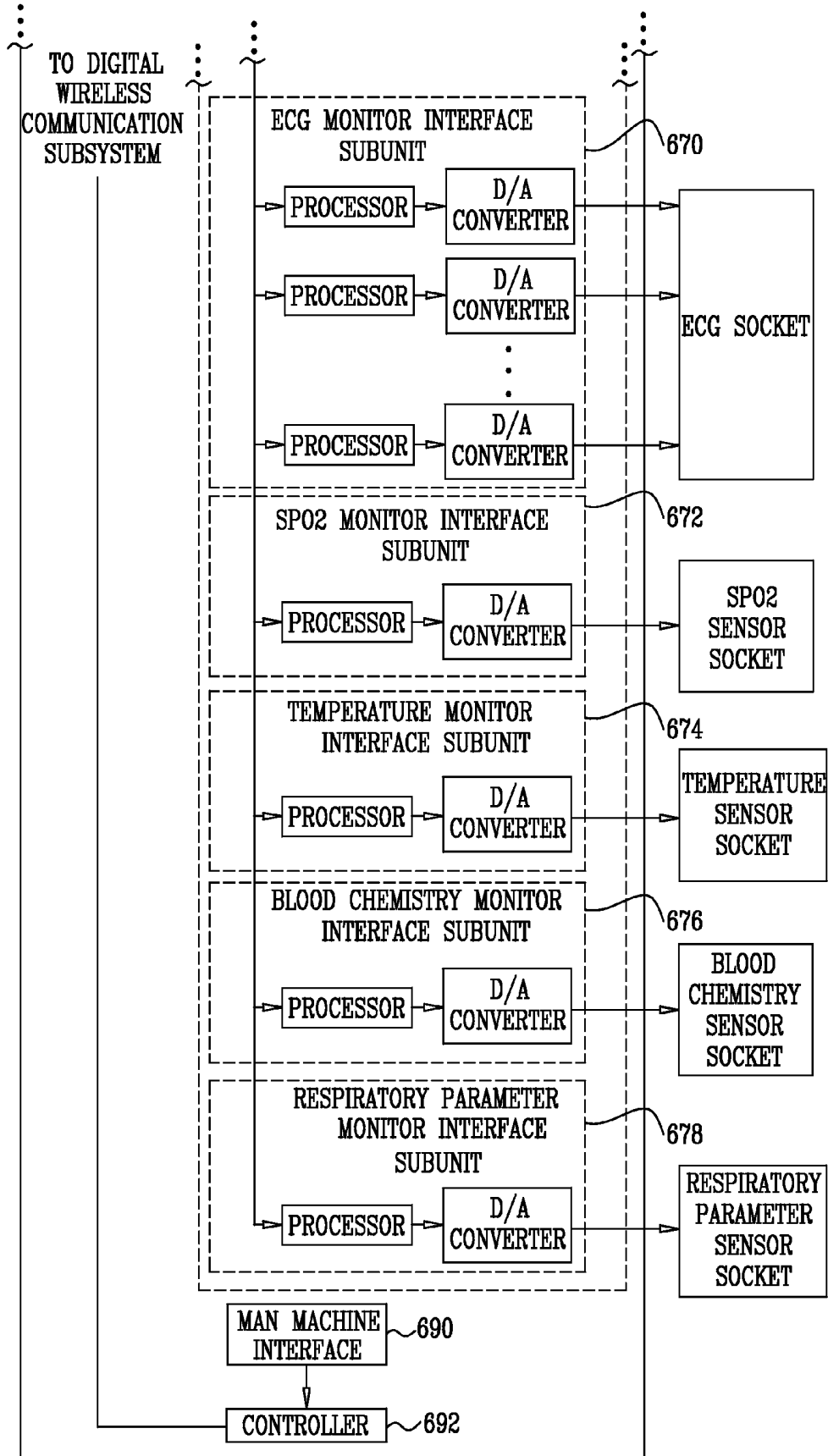

FIG. 9

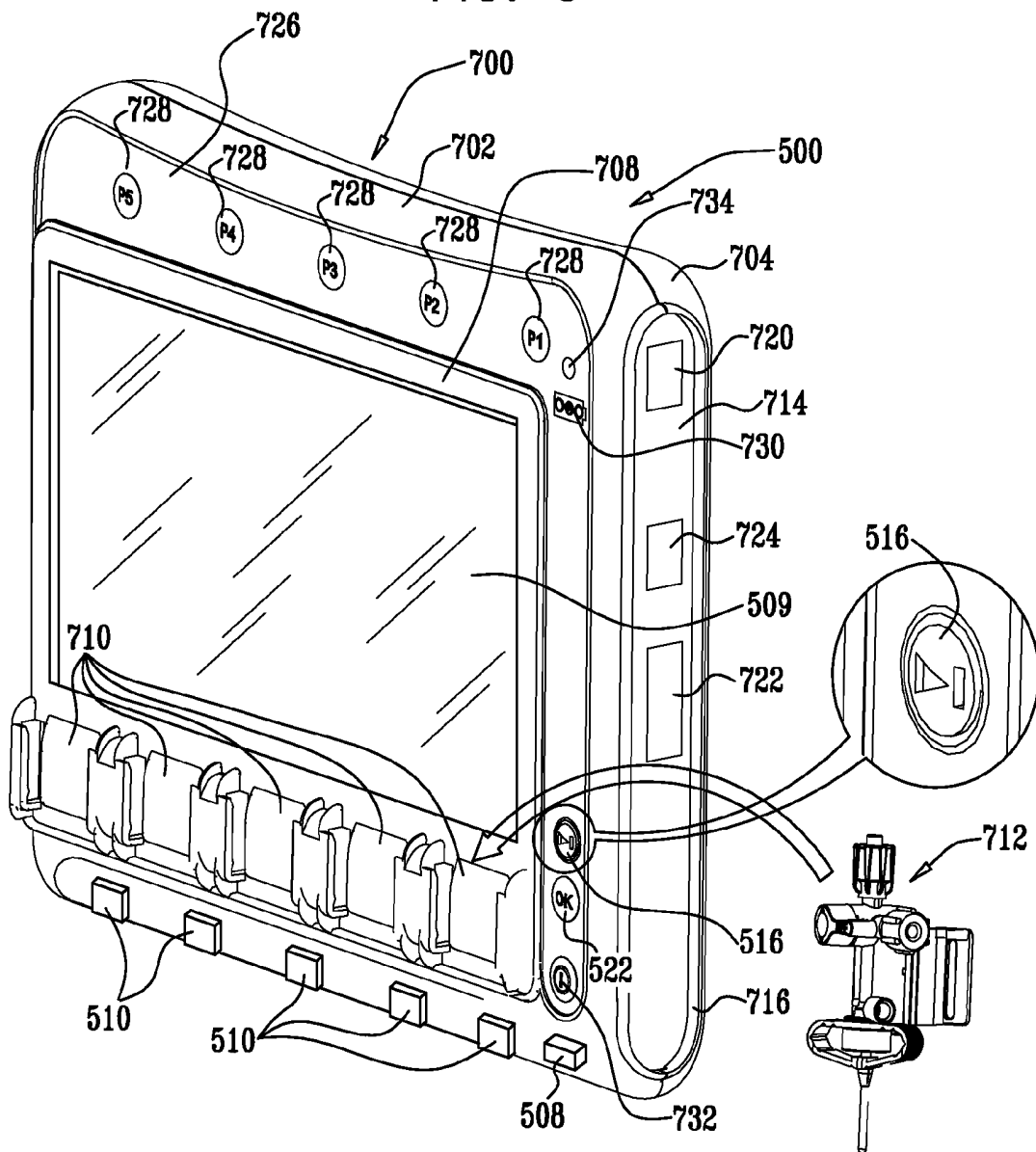
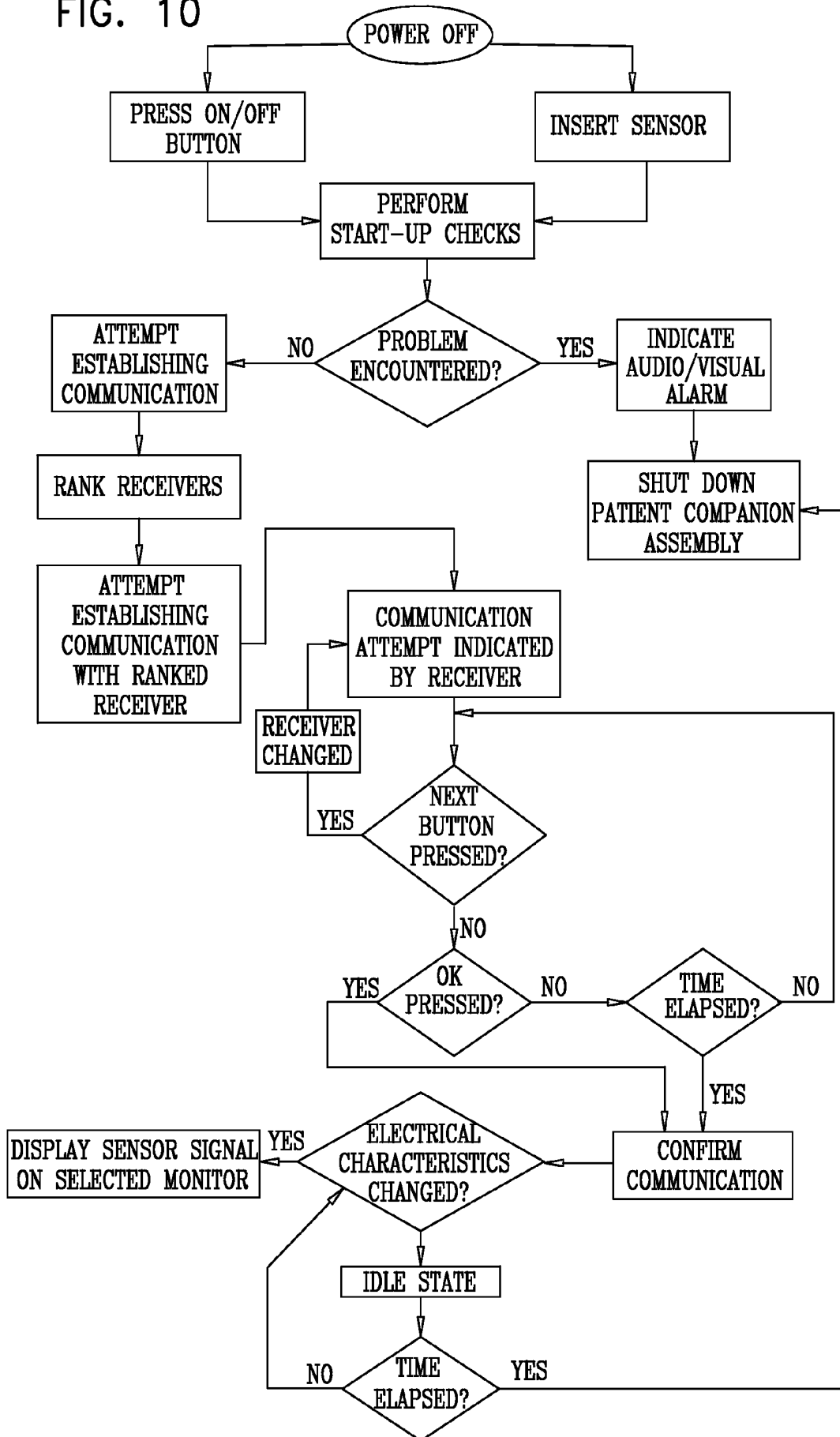
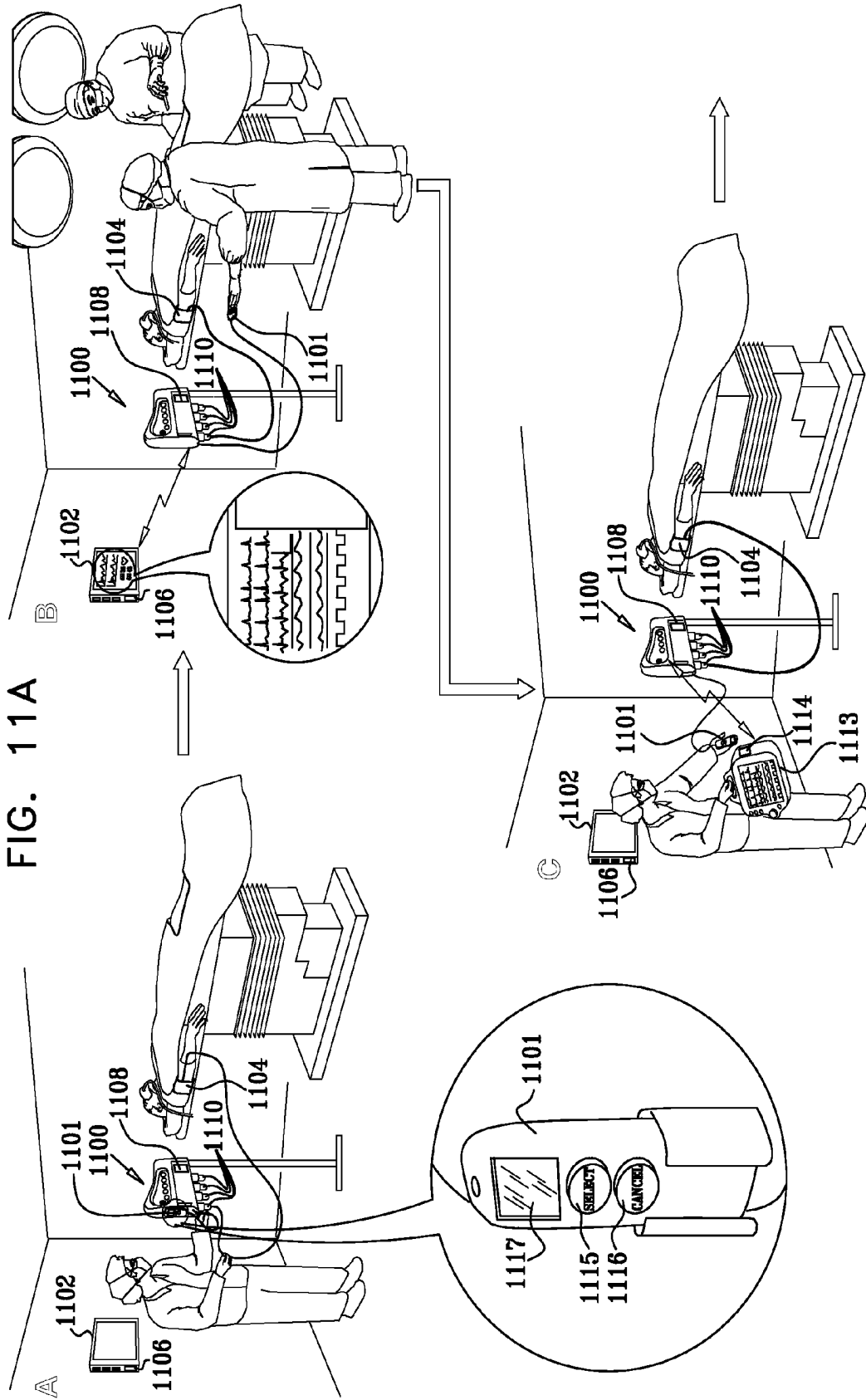

FIG. 10





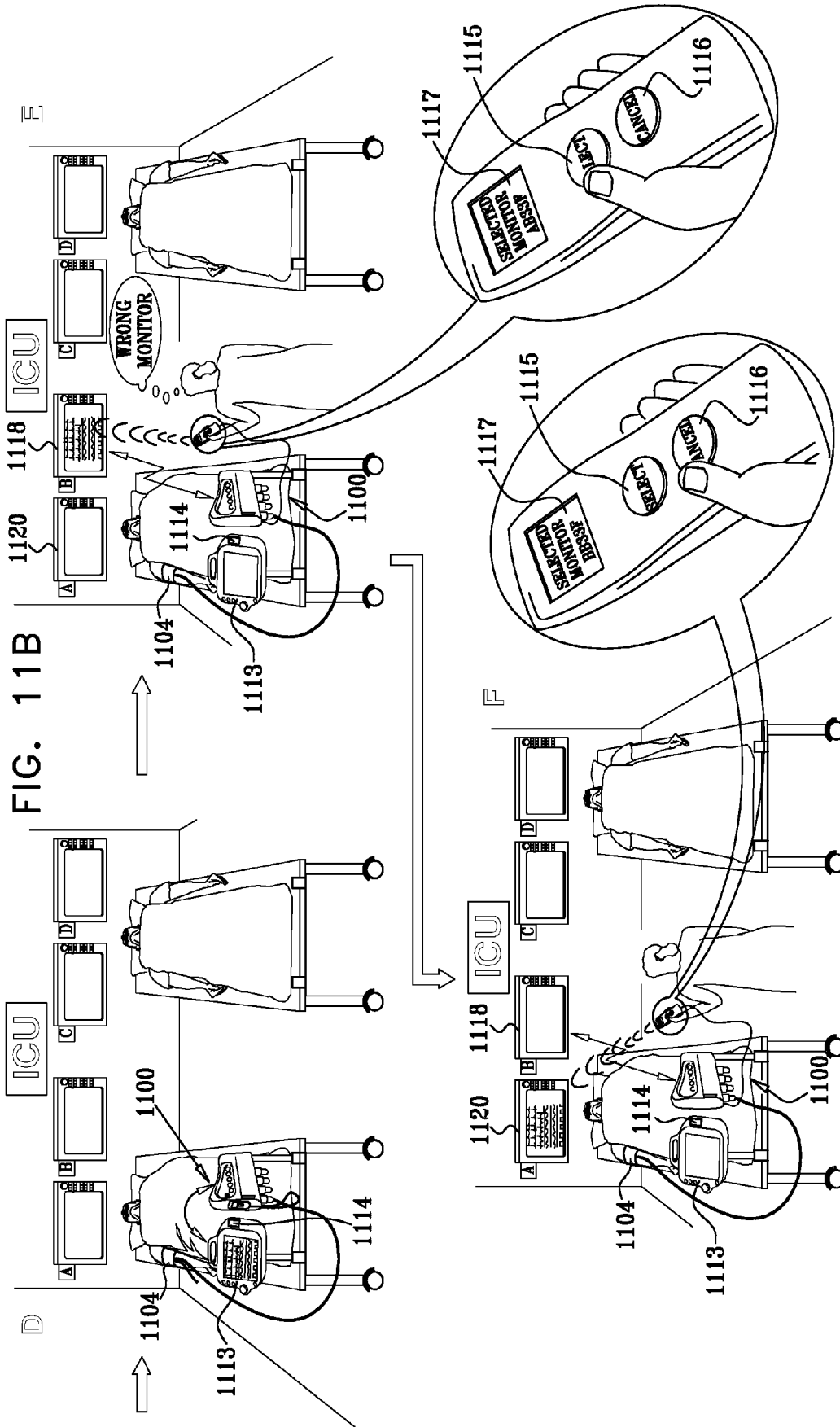
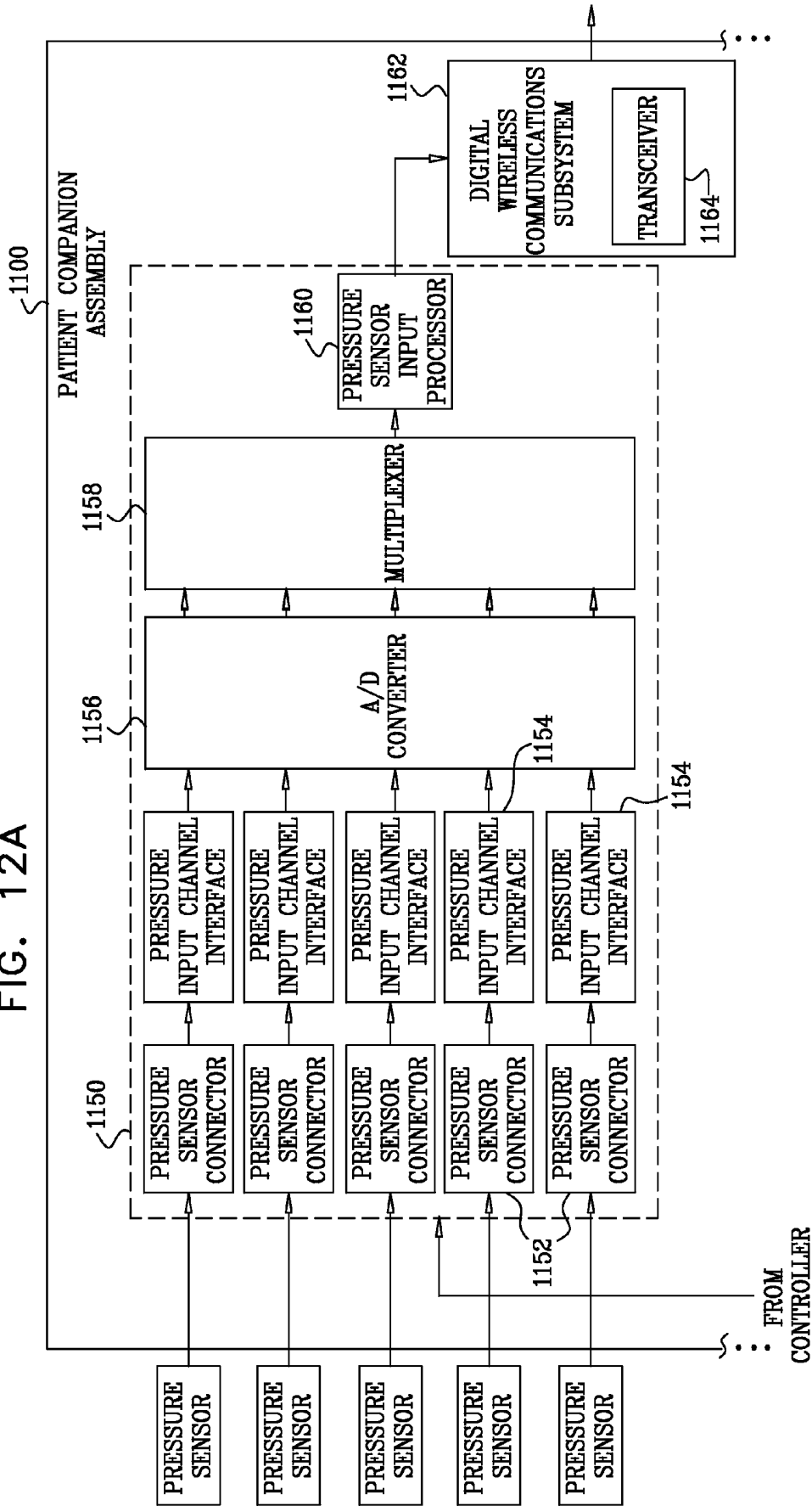
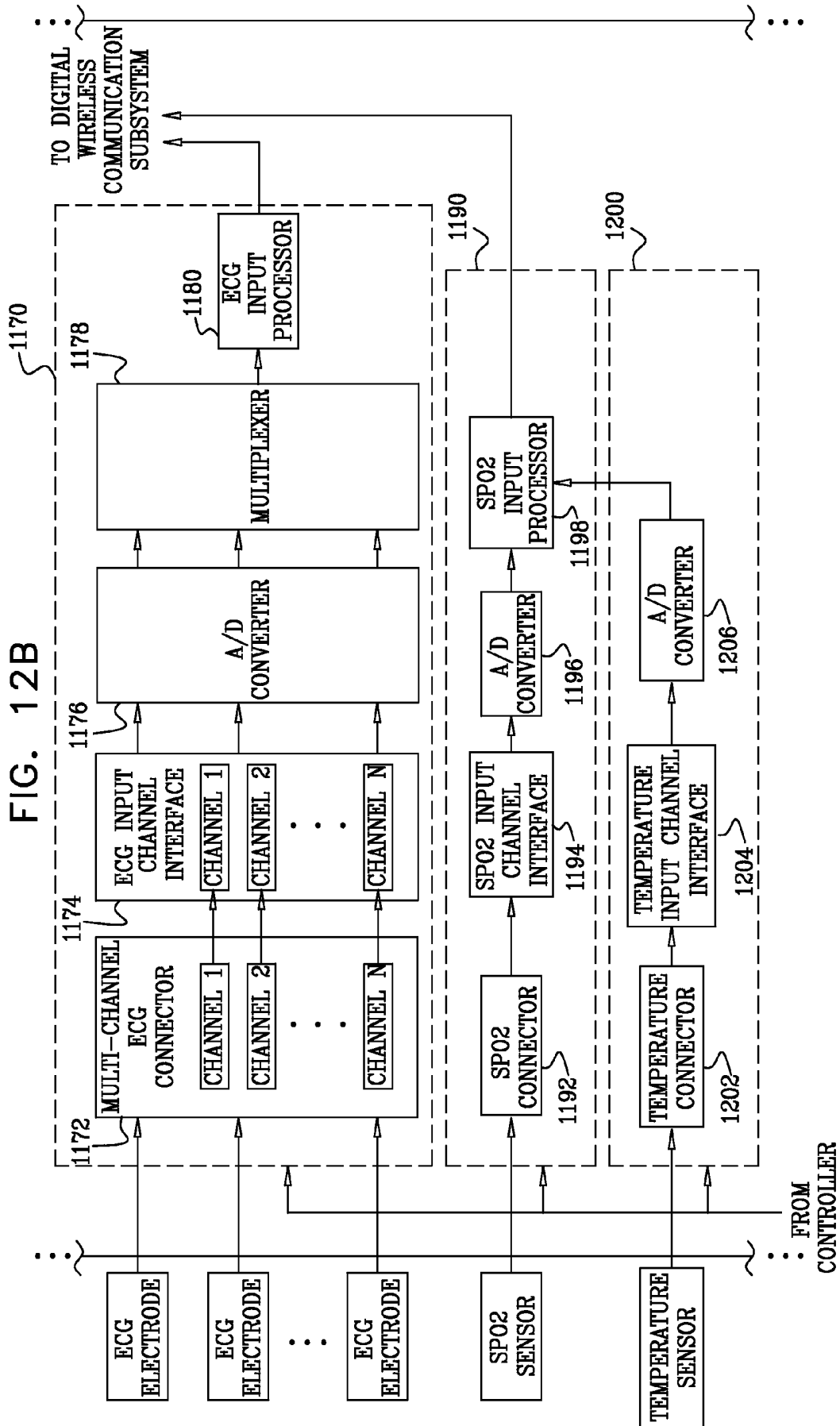

FIG. 12A





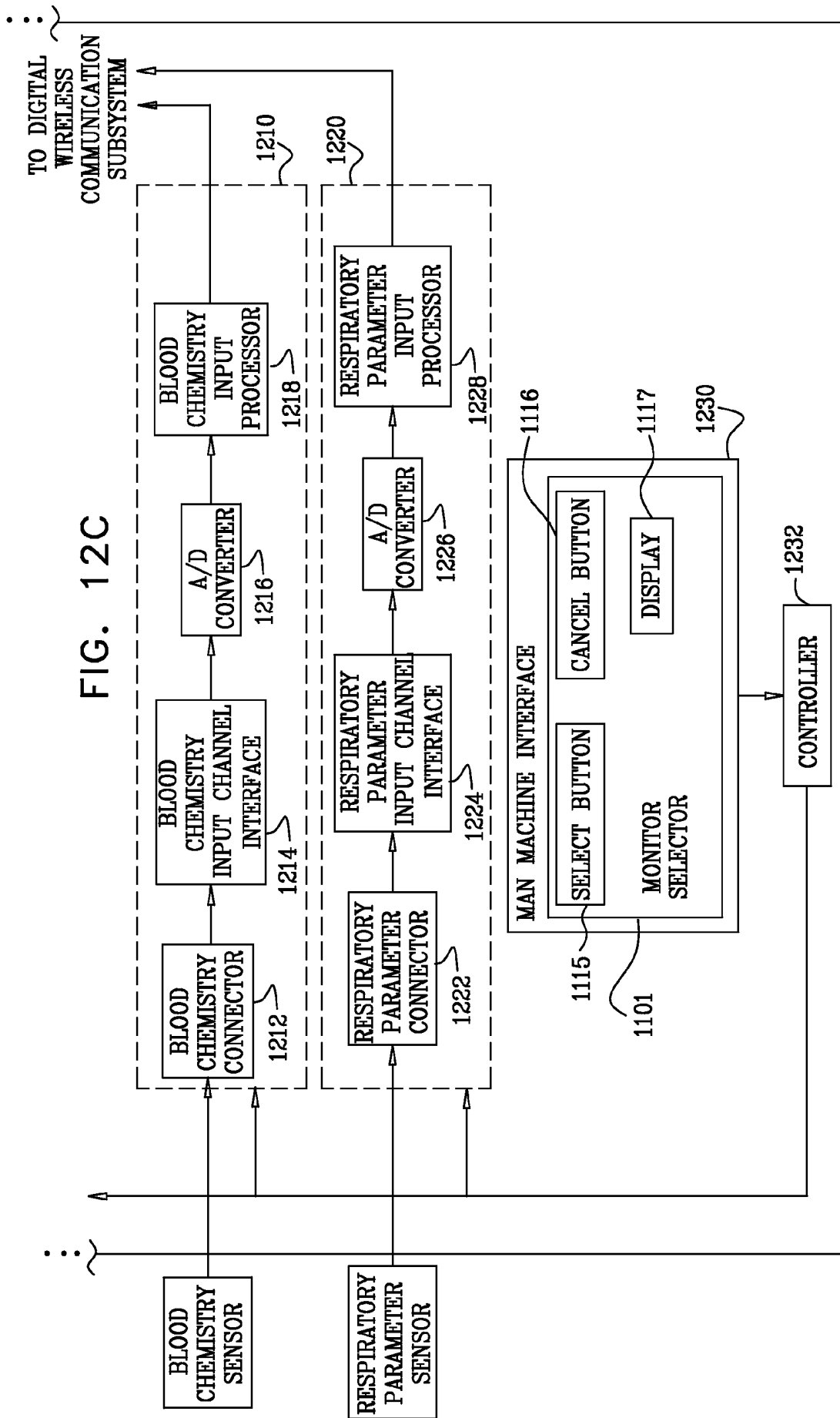

FIG. 13A

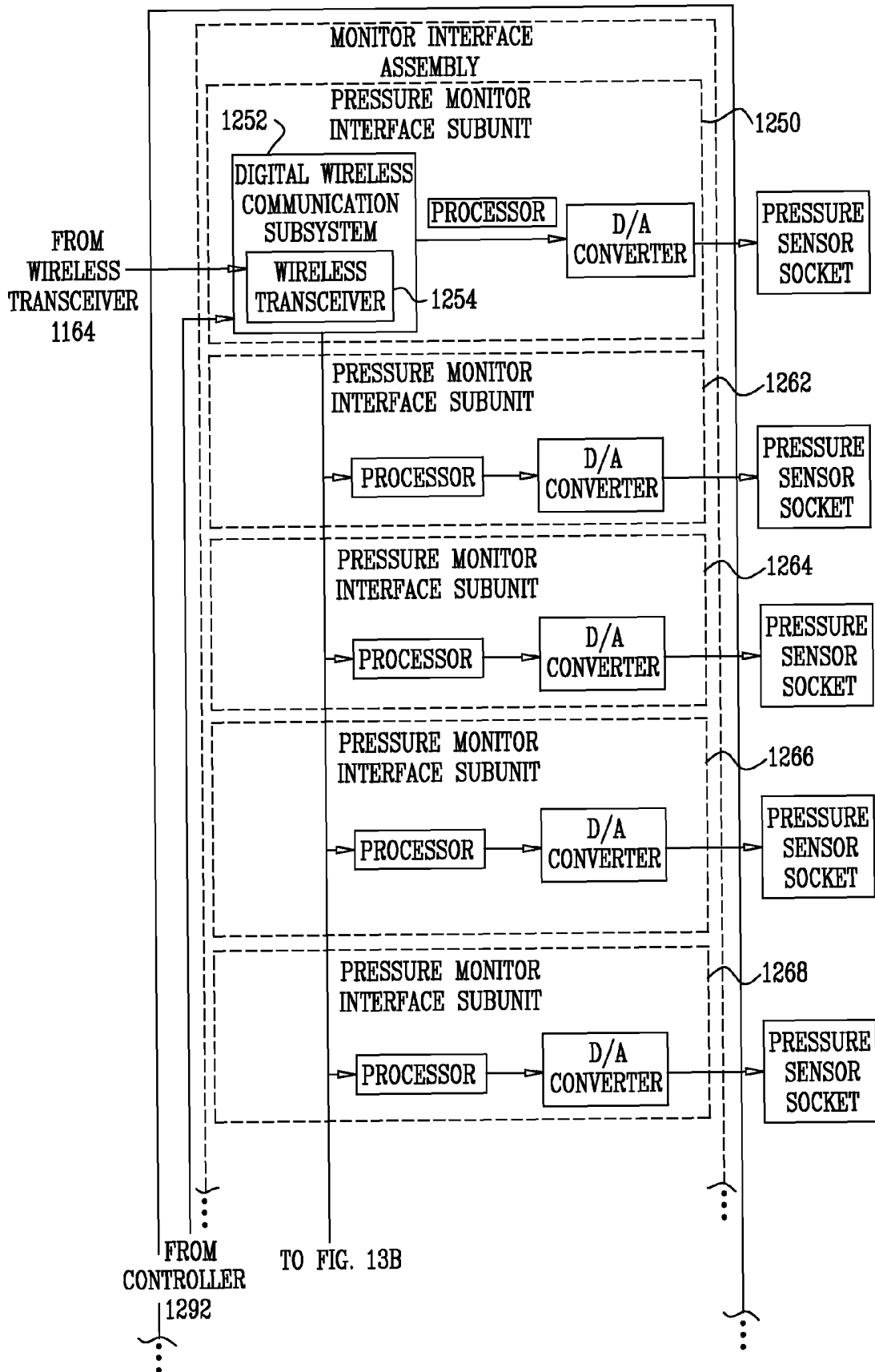
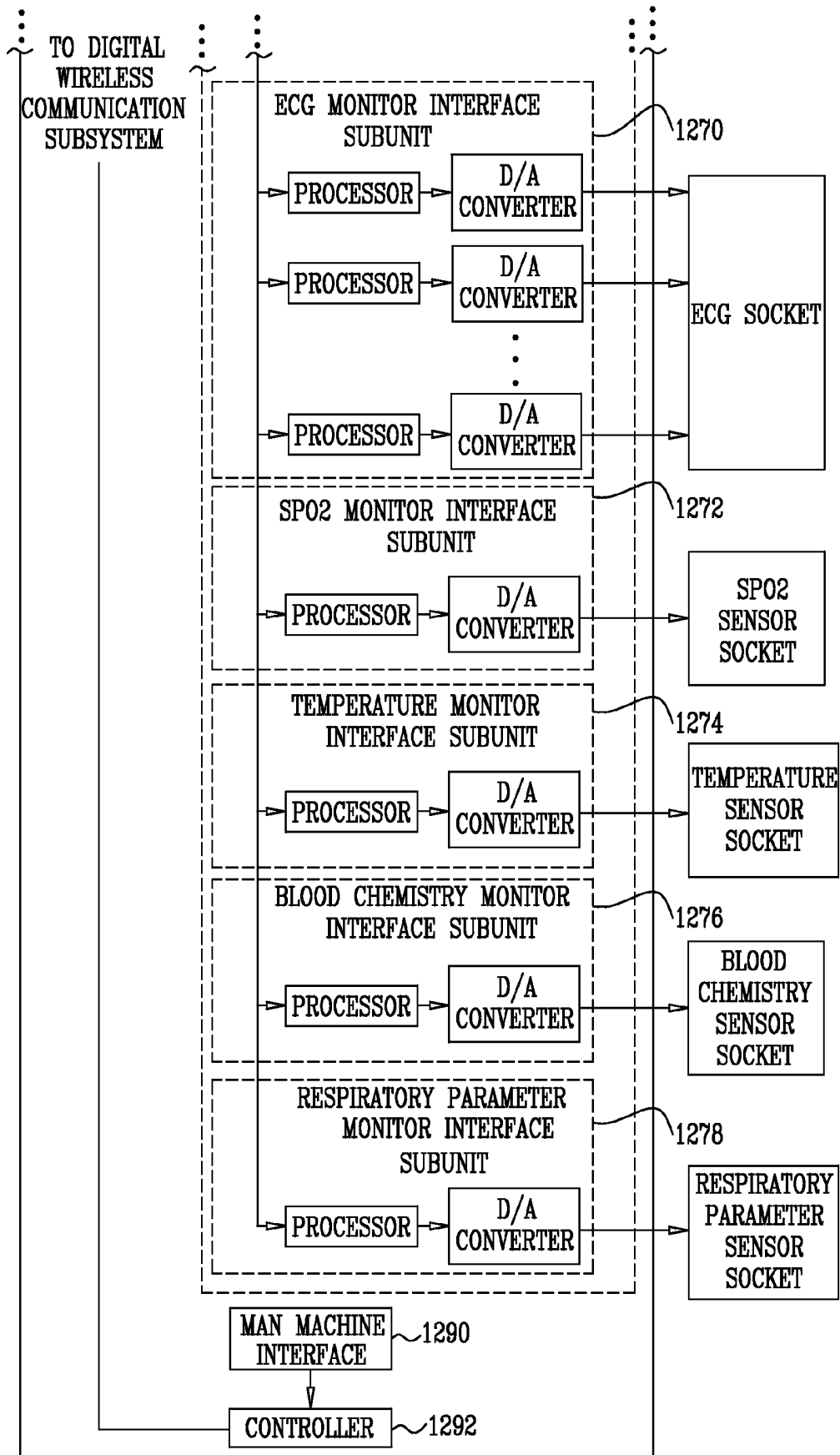

FIG. 13B



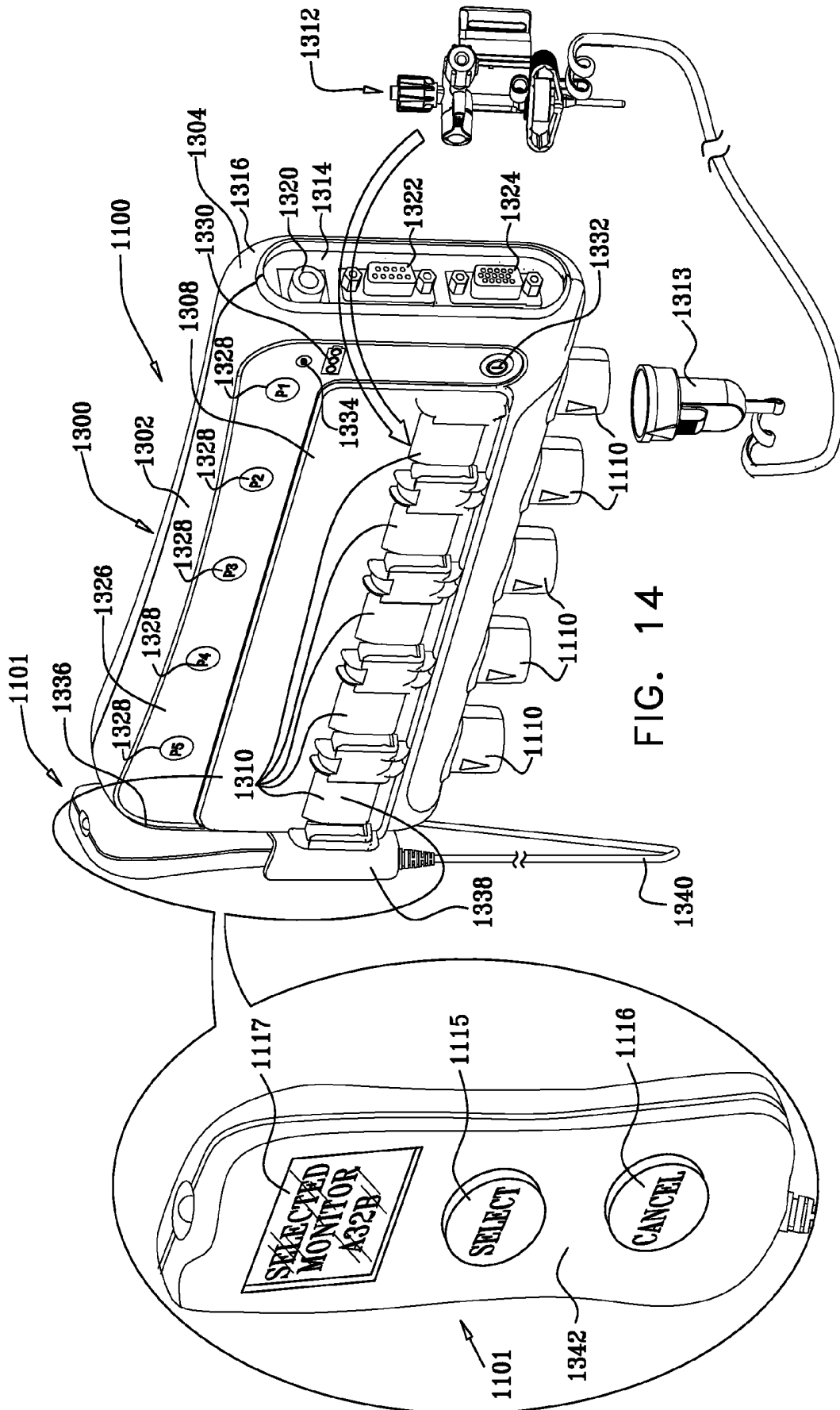
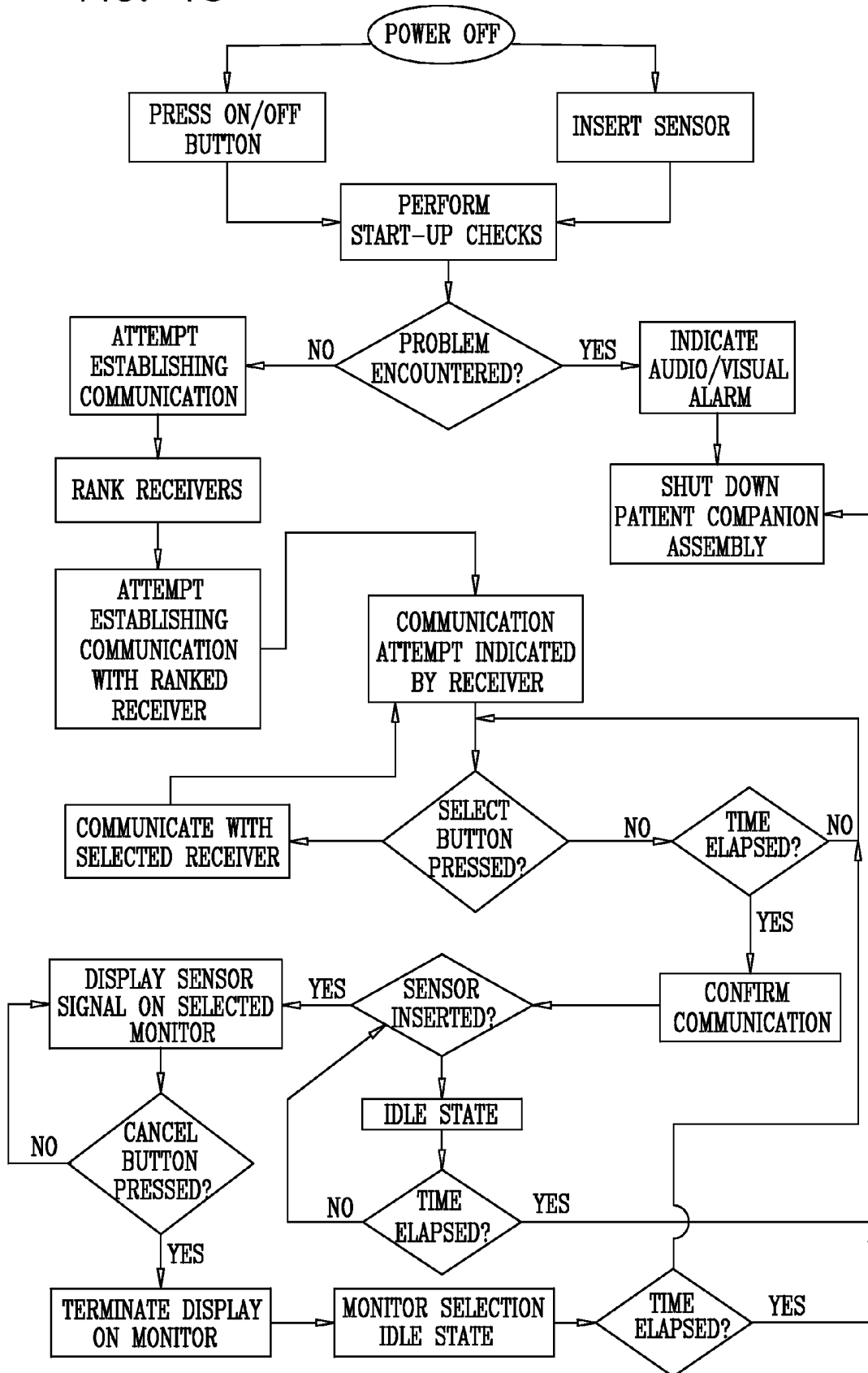

FIG. 15



WIRELESS MEDICAL MONITORING SYSTEM

FIELD OF THE INVENTION

The present invention relates to medical monitoring systems, particularly to wireless medical monitoring systems.

BACKGROUND OF THE INVENTION

The following publications are believed to represent the current state of the art: U.S. Pat. Nos. 5,036,869; 5,394,882; 6,093,146; 6,544,173; 6,705,990; 6,544,174; 6,749,566; 6,801,137; 6,817,979; 6,852,084; 6,840,904 and 6,139,503; and U.S. published Patent Application Nos. 2004/0203434 and 2007/0112274.

SUMMARY OF THE INVENTION

The present invention seeks to provide a wireless medical monitoring system.

There is thus provided in accordance with a preferred embodiment of the present invention an operator-controllable medical monitoring system including at least one medical sensor that is adapted to monitor at least one patient characteristic, a plurality of medical monitors, each including a monitor wireless transceiver and a medical information display and a patient companion assembly including a patient companion assembly wireless transceiver and a medical monitor selector wirelessly operative to initially select one of the plurality of medical monitors and to provide a monitor selection indication which is visually sensible to the operator.

In accordance with a preferred embodiment of the present invention the patient companion assembly is operative automatically to establish communication between the at least one medical sensor and the initially selected one of the plurality of medical monitors absent operator intervention. Preferably, the patient companion assembly is responsive to the operator intervention to automatically select another one of the plurality of medical monitors. Additionally or alternatively, the at least one medical sensor also includes a sensor wireless transmitter which is adapted to communicate with the patient companion assembly wireless transceiver.

In accordance with another preferred embodiment of the present invention the patient companion assembly also includes sensing circuitry operative to sense changes in electrical characteristics of the operator-controllable medical monitoring system which are indicative of the activation of the at least one medical sensor, and to power up the patient companion assembly upon sensing the changes. Preferably, the changes in electrical characteristics include changes in impedance.

In accordance with yet another preferred embodiment of the present invention the patient companion assembly also includes at least one medical sensor interface subunit. Preferably, the at least one medical sensor interface subunit includes at least one of a pressure sensor interface subunit, an ECG sensor interface subunit, an SPO2 sensor interface subunit, a temperature sensor interface subunit, a blood chemistry sensor interface subunit and a respiratory parameter sensor interface subunit.

In accordance with still another preferred embodiment of the present invention the pressure sensor interface subunit includes a plurality of pressure sensor connectors, each operative to be coupled to a medical pressure sensor, a plurality of pressure input channel interfaces, each coupled to one of the plurality of pressure sensor connectors and each

including an amplifier and a filter, at least one A/D converter which is operative to convert analog pressure sensor signals received from the plurality of pressure input channel interfaces to digital pressure sensor signals and a pressure sensor input processor operative to adapt the digital pressure sensor signals for digital wireless communication, and to supply the digital pressure sensor signals to the patient companion assembly wireless transceiver.

Preferably, the ECG sensor interface subunit includes a multi-channel ECG sensor connector including a plurality of channels, each of the plurality of channels being operative to be coupled to an ECG electrode, an ECG input channel interface coupled to the multi-channel ECG sensor connector and including an amplifier and a filter, at least one A/D converter which is operative to convert analog ECG signals received from the ECG input channel interface to digital ECG signals and an ECG input processor operative to adapt the digital ECG signals for digital wireless communication, and to supply the digital ECG signals to the patient companion assembly wireless transceiver.

In accordance with a further preferred embodiment of the present invention the SPO2 sensor interface subunit includes an SPO2 sensor connector operative to be coupled to an SPO2 sensor, an SPO2 input channel interface coupled to the SPO2 sensor connector and including an amplifier and a filter, an A/D converter which is operative to convert analog SPO2 sensor signals received from the SPO2 input channel interface to digital SPO2 sensor signals and an SPO2 input processor operative to adapt the digital SPO2 sensor signals for digital wireless communication, and to supply the digital SPO2 sensor signals to the patient companion assembly wireless transceiver.

In accordance with yet a further preferred embodiment of the present invention temperature sensor interface subunit includes a temperature sensor connector operative to be coupled to a temperature sensor, a temperature input channel interface coupled to the temperature sensor connector and including an amplifier and a filter and an A/D converter which is operative to convert analog temperature sensor signals received from the temperature input channel interface to digital temperature sensor signals, and to supply the digital temperature sensor signals to the patient companion assembly wireless transceiver via the SPO2 input processor.

Preferably, the blood chemistry sensor interface subunit includes at least one blood chemistry sensor connector operative to be coupled to at least one blood chemistry sensor, at least one blood chemistry input channel interface coupled to the at least one blood chemistry sensor connector and including an amplifier and a filter, an A/D converter which is operative to convert analog blood chemistry sensor signals received from the at least one blood chemistry input channel interface to digital blood chemistry sensor signals and a blood chemistry input processor operative to adapt the digital blood chemistry sensor signals for digital wireless communication, and to supply the digital blood chemistry sensor signals to the patient companion assembly wireless transceiver.

In accordance with a still further preferred embodiment of the present invention the respiratory parameter sensor interface subunit includes at least one respiratory parameter sensor connector operative to be coupled to at least one respiratory parameter sensor, at least one respiratory parameter input channel interface coupled to the at least one respiratory parameter sensor connector and including an amplifier and a filter, an A/D converter which is operative to convert analog respiratory parameter sensor signals received from the at least one respiratory parameter input channel interface to digital respiratory parameter sensor signals and a respiratory param-

eter input processor operative to adapt the digital respiratory parameter sensor signals for digital wireless communication, and to supply the digital respiratory parameter sensor signals to the patient companion assembly wireless transceiver.

In accordance with an additional preferred embodiment of the present invention the patient companion assembly also includes a controller operative to govern operation of the at least one medical sensor interface subunit and a man-machine interface adapted to be operated by an operator to provide inputs useful in controlling operation of the controller. Preferably, the patient companion assembly also includes at least one socket adapted to receive at least one corresponding sensor connector associated with the at least one medical sensor and power management functionality, operative, upon insertion of the at least one sensor connector to the at least one socket, to power-up the patient companion assembly. Additionally, the power management functionality is operative to shut-down the patient companion assembly if no sensor connector is connected to the at least one socket for a predetermined time duration.

In accordance with another preferred embodiment of the present invention the medical monitor selector includes a remote control device which is responsive to the operator intervention to direct an operator intervention monitor selection signal generally toward an operator selected one of the plurality of medical monitors. Preferably, the patient companion assembly also includes a patient companion assembly monitor which is one of the plurality of medical monitors. Additionally or alternatively, the at least one medical sensor includes at least one of a pressure sensor, a temperature sensor, an ECG sensor, an SPO2 sensor, a blood chemistry sensor and a respiratory parameter sensor. Preferably, the pressure sensor includes at least one of an intracranial pressure sensor, an arterial pressure sensor and a venous pressure sensor.

In accordance with still another preferred embodiment of the present invention the plurality of medical monitors each includes at least one sensor socket operative to provide electrical power obtained from the medical monitor to at least one of the monitor wireless transceiver and electrical circuitry coupled to other sensor sockets.

There is also provided in accordance with another preferred embodiment of the present invention a patient companion assembly useful in an operator-controllable medical monitoring system including at least one medical sensor that is adapted to monitor at least one patient characteristic and a plurality of medical monitors, each including a monitor wireless transceiver and a medical information display, the patient companion assembly including a patient companion assembly wireless transceiver and a medical monitor selector wirelessly operative to initially select one of the plurality of medical monitors and to provide a monitor selection indication which is visually sensible to the operator.

In accordance with a preferred embodiment of the present invention the patient companion assembly is operative automatically to establish communication between the at least one medical sensor and the initially selected one of the plurality of medical monitors absent operator intervention. Preferably, the patient companion assembly is responsive to the operator intervention to automatically select another one of the plurality of medical monitors. Additionally or alternatively, the patient companion assembly also includes sensing circuitry operative to sense changes in electrical characteristics of the operator-controllable medical monitoring system which are indicative of the activation of the at least one medical sensor, and to power up the patient companion assembly upon sensing the changes.

In accordance with another preferred embodiment of the present invention the patient companion assembly also includes at least one medical sensor interface subunit including at least one of a pressure sensor interface subunit, an ECG sensor interface subunit, an SPO2 sensor interface subunit, a temperature sensor interface subunit, a blood chemistry sensor interface subunit and a respiratory parameter sensor interface subunit. Preferably, the patient companion assembly also includes a controller operative to govern operation of the at least one medical sensor interface subunit and a man-machine interface adapted to be operated by an operator to provide inputs useful in controlling operation of the controller.

In accordance with yet another preferred embodiment of the present invention the patient companion assembly includes at least one socket adapted to receive at least one corresponding sensor connector associated with the at least one medical sensor and power management functionality, operative, upon insertion of the at least one sensor connector to the at least one socket, to power-up the patient companion assembly. Preferably, the power management functionality is operative to shut-down the patient companion assembly if no sensor connector is connected to the at least one socket for a predetermined time duration.

In accordance with still another preferred embodiment of the present invention the medical monitor selector includes a remote control device which is responsive to the operator intervention to direct an operator intervention monitor selection signal generally toward an operator selected one of the plurality of medical monitors. Preferably, the patient companion assembly also includes a patient companion assembly monitor which is one of the plurality of medical monitors.

There is further provided in accordance with a further preferred embodiment of the present invention an operator-controllable medical monitoring system including at least one medical sensor that is adapted to monitor at least one patient characteristic, a patient companion assembly including a patient companion assembly wireless transceiver and a plurality of medical monitors, each including a monitor wireless transceiver and a medical information display, the monitor wireless transceiver being powered by a source of electrical power which is also operative to power the medical information display.

In accordance with a preferred embodiment of the present invention the plurality of medical monitors each includes at least one sensor socket operative to provide the electrical power to at least one of the monitor wireless transceiver and electrical circuitry coupled to other sensor sockets.

There is additionally provided in accordance with another preferred embodiment of the present invention a method for operator-controllable medical monitoring of a patient, employing at least one medical sensor that is adapted to monitor at least one patient characteristic and a plurality of medical monitors, each including a monitor wireless transceiver and a medical information display, the method including employing a patient companion assembly, including a patient companion assembly wireless transceiver and a medical monitor selector, wirelessly to initially select one of the plurality of medical monitors and to provide a monitor selection indication which is visually sensible to the operator.

In accordance with a preferred embodiment of the present invention the method also includes employing the patient companion assembly automatically to establish communication between the at least one medical sensor and the initially selected one of the plurality of medical monitors absent operator intervention. Preferably, the method also includes employing the patient companion assembly, responsive to the operator intervention, automatically to select another one of

the plurality of medical monitors. Additionally or alternatively, the method also includes employing sensing circuitry forming part of the patient companion assembly to sense changes in electrical characteristics which are indicative of the activation of the at least one medical sensor, and to power up the patient companion assembly upon sensing the changes.

In accordance with another preferred embodiment of the present invention the employing a patient companion assembly includes employing power management functionality, operative, upon insertion of at least one sensor connector to at least one socket of a monitor, to power-up the patient companion assembly. Preferably, the method also includes employing the power management functionality to shut-down the patient companion assembly if a sensor connector is not connected to the at least one socket for a predetermined time duration.

In accordance with still another preferred embodiment of the present invention the employing the patient companion assembly includes employing a remote control device which is responsive to the operator intervention to direct an operator intervention monitor selection signal generally toward an operator selected one of the plurality of medical monitors. Preferably, the method also includes providing electrical power obtained from the medical monitor to the monitor wireless transceiver.

BRIEF DESCRIPTION OF THE DRAWINGS

The present invention will be understood and appreciated more fully from the following detailed description, taken in conjunction with the drawings in which:

FIGS. 1A and 1B, taken together, are a simplified pictorial illustration of the operation of an operator controlled medical monitoring system constructed and operative in accordance with a preferred embodiment of the present invention;

FIGS. 2A, 2B and 2C, taken together, form a simplified block diagram illustration of a patient companion assembly useful in the operator controlled medical monitoring system of FIGS. 1A and 1B;

FIGS. 3A and 3B, taken together, form a simplified block diagram illustration of a monitor interface assembly useful in the operator controlled medical monitoring system of FIGS. 1A and 1B;

FIG. 4 is a simplified pictorial illustration of the patient companion assembly of FIGS. 1A-2C;

FIG. 5 is a simplified flow chart illustration of the operation of the system of FIGS. 1A-4;

FIGS. 6A and 6B, taken together, are a simplified pictorial illustration of the operation of a operator controlled medical monitoring system constructed and operative in accordance with another preferred embodiment of the present invention

FIGS. 7A, 7B and 7C, taken together, form a simplified block diagram illustration of a patient companion assembly useful in the operator controlled medical monitoring system of FIGS. 6A and 6B;

FIGS. 8A and 8B, taken together, form a simplified block diagram illustration of a monitor interface assembly useful in the operator controlled medical monitoring system of FIGS. 6A and 6B;

FIG. 9 is a simplified pictorial illustration of the patient companion assembly of FIGS. 6A-7C;

FIG. 10 is a simplified flow chart illustration of the operation of the system of FIGS. 6A-9;

FIGS. 11A and 11B, taken together, are a simplified pictorial illustration of the operation of a operator controlled

medical monitoring system constructed and operative in accordance with yet another preferred embodiment of the present invention;

FIGS. 12A, 12B and 12C, taken together, form a simplified block diagram illustration of a patient companion assembly useful in the operator controlled medical monitoring system of FIGS. 11A and 11B;

FIGS. 13A and 13B, taken together, form a simplified block diagram illustration of a monitor interface assembly useful in the operator controlled medical monitoring system of FIGS. 11A and 11B;

FIG. 14 is a simplified pictorial illustration of the patient companion assembly of FIGS. 11A-12C; and

FIG. 15 is a simplified flow chart illustration of the operation of the system of FIGS. 11A-14.

DETAILED DESCRIPTION OF PREFERRED EMBODIMENTS

Reference is now made to FIGS. 1A and 1B, which, taken together, are a simplified pictorial illustration of the operation of a operator controlled medical monitoring system constructed and operative in accordance with a preferred embodiment of the present invention. As seen in FIGS. 1A and 1B, there is provided an operator controlled medical monitoring system including a medical sensor that is adapted to monitor a patient characteristic; a plurality of medical monitors, each including a wireless receiver and a medical information output device; and a patient companion assembly, including a medical monitor selector employed by an operator to select one of the plurality of medical monitors and to establish communication between the medical sensor and a selected one of the plurality of medical monitors.

Turning to FIG. 1A, at stage A, there is seen a patient, typically in an operating room environment. In accordance with a preferred embodiment of the present invention, the patient is coupled to a patient companion assembly 100, which includes a medical monitor selector which can be employed by an operator to select one of a plurality of medical monitors, such as a conventional medical monitor 102, and to establish communication between medical sensing devices, such as a blood pressure sensor 104, attached to the patient and the selected medical monitor, preferably via a wireless receiver 106 associated with the medical monitor 102. It is noted that in the embodiment shown in FIG. 1A, a wired connection is provided between the sensor 104 and the patient companion assembly 100, it being appreciated that alternatively a wireless connection may be provided. Preferably, the connection between the patient companion assembly 100 and the medical monitor 102 is wireless and employs a transmitter 108, preferably forming part of the patient companion assembly 100, which communicates with wireless receiver 106.

It is also appreciated that the medical sensor may be mounted on the patient, as shown in FIG. 1A, or otherwise coupled to the patient. Examples of medical sensor devices that may be coupled to the patient and mounted on the patient companion assembly 100 include physiological pressure sensors. FIG. 1A shows the operator in the process of connecting the sensor 104 to one of a plurality of connection sockets 110 of the patient companion assembly 100. Preferably, connection of a medical sensing device initiates powering up of the patient companion assembly 100.

At stage B, the patient is being operated on in the same location as that shown at stage A. It is seen that monitor 102 is displaying various patient parameters received from medi-

cal sensing devices, such as sensor **104**, via the patient companion assembly **100**, transmitter **108** and receiver **106**.

At stage C, following the operation in Stage B, the patient is being prepared for transfer to another location and a conventional portable monitor **112**, preferably having associated therewith a wireless receiver **114**, is introduced. The operator is shown initializing communication between the patient companion assembly **100** and the portable monitor **112**, typically by pressing a NEXT button **116** on the patient companion assembly **100**. The initializing typically enables the patient parameters to appear on the portable monitor **112**, as shown, and preferably simultaneously terminates display of the patient parameters on the monitor **102**, also as shown.

As seen in FIG. 1B, stage D illustrates the patient following his transfer to an ICU or other recovery room, still coupled to portable monitor **112**, which continues to display the patient parameters.

At stage E, initial selection of one of a plurality of wall-mounted monitors is shown. The selection is typically carried out by an operator pressing the NEXT button **116** on the patient companion assembly **100**. The selection typically enables the patient parameters to appear on the selected wall-mounted monitor, here designated **118**, and preferably simultaneously terminates display of the patient parameters on the portable monitor **112**, also as shown.

In situations where there are plural wall-mounted monitors available for communication with the patient companion assembly **100**, the selection of a wall-mounted monitor preferably is based on the strongest wireless signal sensed by the patient companion assembly **100**. In the illustration at stage E, wall-mounted monitor **118** is not the wall-mounted monitor that the operator desires to employ. Accordingly, in accordance with a preferred embodiment of the present invention, and as shown at stage F, the operator can select an alternative wall-mounted monitor preferably by pressing the NEXT button **116** on the patient companion assembly **100**, as shown. This preferably causes the patient parameters to appear on the wall-mounted monitor having the next strongest signal strength, here designated by reference numeral **120**, and preferably simultaneously terminates display of the patient parameters on the monitor **118**, also as shown. The operator may then press an OK button **122** to confirm the monitor selection. Alternatively, the operator may leave the buttons of the patient companion assembly **100** untouched and after a predetermined time duration elapses the monitor selection is automatically confirmed.

It is appreciated that if the originally selected wall monitor **118**, shown in stage E, is the wall monitor the operator desired to employ, the operator may press the OK button **122** to confirm the monitor selection.

Reference is now made to FIGS. 2A, 2B and 2C, which, taken together, form a simplified block diagram illustration of patient companion assembly **100** useful in the operator controlled medical monitoring system of FIGS. 1A and 1B. As seen in FIGS. 2A-2C, the patient companion assembly comprises a plurality of medical sensor interface subunits. A first medical sensor interface subunit, designated by reference numeral **150**, preferably processes inputs from pressure sensors, such as intracranial pressure sensors, arterial pressure sensors and venous pressure sensors. Typically, interface subunit **150** includes five pressure sensor connectors **152**, such as connectors **110** (FIGS. 1A and 1B), each adapted to be coupled to a separate pressure sensor and each connected to a pressure input channel interface **154**, typically including an amplifier and a filter. The outputs of pressure input channel interfaces **154** are preferably supplied via an A/D converter **156** and a multiplexer **158** to a pressure sensor input processor

160, which adapts the signals for digital wireless communication and supplies them to a digital wireless communications subsystem **162** including a wireless transceiver **164**.

Turning to FIG. 2B, it is seen that patient companion assembly **100** additionally includes a second medical sensor interface subunit, designated by reference numeral **170**, which preferably processes inputs from a plurality of ECG electrodes. Typically, interface subunit **170** includes a single multi-channel ECG connector **172** having plural channels, each connected to an ECG input channel interface **174**, typically including an amplifier and a filter. The output signals from ECG input channel interfaces **174** are preferably supplied via an A/D converter **176** and a multiplexer **178** to an ECG input processor **180**, which adapts the signals for digital wireless communication and supplies them to digital wireless communications subsystem **162**.

A third medical sensor interface subunit, designated by reference numeral **190**, preferably processes inputs from a SPO2 sensor. Typically, interface subunit **190** includes a single SPO2 connector **192** connected to an SPO2 input channel interface **194**, typically including an amplifier and a filter. The output signal from SPO2 input channel interface **194** is preferably supplied via an A/D converter **196** to an SPO2 input processor **198**, which adapts the signal for digital wireless communication and supplies it to digital wireless communications subsystem **162**.

A fourth medical sensor interface subunit, designated by reference numeral **200**, preferably processes inputs from a temperature sensor. Typically, interface subunit **200** includes a single temperature connector **202** connected to a temperature input channel interface **204**, typically including an amplifier and a filter. The output signal from temperature input channel interface **204** is preferably supplied via an A/D converter **206** to SPO2 input processor **198**, which adapts the signal for digital wireless communication and supplies it to digital wireless communications subsystem **162**.

As seen in FIG. 2C, patient companion assembly **100** also includes a fifth medical sensor interface subunit, designated by reference numeral **210**, which preferably processes inputs from a blood chemistry sensor. Typically, interface subunit **210** includes at least one blood chemistry connector **212**, connected to at least one blood chemistry input channel interface **214**, typically including an amplifier and a filter. The output signal from each blood chemistry input channel interface **214** is preferably supplied via an A/D converter **216** to a blood chemistry input processor **218**, which adapts the signal for digital wireless communication and supplies it to digital wireless communications subsystem **162**.

A sixth medical sensor interface subunit, designated by reference numeral **220**, preferably processes inputs from a respiratory parameter sensor. Typically, interface subunit **220** includes at least one respiratory parameter connector **222**, connected to at least one respiratory parameter input channel interface **224**, typically including an amplifier and a filter. The output signal from each respiratory parameter input channel interface **224** is preferably supplied via an A/D converter **226** to a respiratory parameter input processor **228**, which adapts the signal for digital wireless communication and supplies it to digital wireless communications subsystem **162**.

It is appreciated that any suitable medical sensor may be coupled to a selectable monitor using the patient companion assembly **100** when equipped with a suitable medical sensor interface unit.

A suitable man-machine interface **230**, which typically includes NEXT button **116** and OK button **122**, governs the operation of a controller **232**, which governs operation of the various elements of the patient companion assembly **100**.

Reference is now made to FIGS. 3A and 3B, which, taken together, form a simplified block diagram illustration of a monitor interface assembly useful in the operator controlled medical monitoring system of FIGS. 1A and 1B. As seen in FIGS. 3A and 3B, the monitor interface assembly comprises a plurality of monitor interface subunits. A first pressure monitor interface subunit, designated by reference numeral **250**, is preferably adapted to be connected to a pressure sensor socket of a conventional monitor, which typically provides low voltage power.

Monitor interface subunit **250** preferably comprises a digital wireless communications subsystem **252**, which includes a wireless transceiver **254** which is operative to receive wireless transmissions from wireless transceiver **164** of patient companion assembly **100**, to process the received transmissions and to direct them to corresponding monitor interface subunits.

Monitor interface subunit **250** and typically up to four additional pressure monitor interface subunits, here designated by reference numerals **262**, **264**, **266** and **268**, are preferably provided with plug connectors (not shown) each adapted to be coupled to a separate pressure sensor socket of a monitor. Each of monitor interface subunits **250**, **262**, **264**, **266** and **268** typically includes an amplifier, a filter and a D/A converter, which receives, via a processor, those parts of the received transmissions that are directed thereto by digital wireless communications subsystem **252**. The outputs of monitor interface subunits **250**, **262**, **264**, **266** and **268** are preferably supplied to corresponding pressure sensor sockets of the monitor in a conventional form which is suitable for conventional operation of the monitor.

It is a particular feature of the present invention that digital wireless communications subsystem **252** is powered by electrical power which is received in part from multiple ones of the pressure sensor sockets of the monitor. It is a further particular feature of the present invention that each of monitor interface subunits **250**, **262**, **264**, **266** and **268** provides power to the various other monitor interface subunits, some of which are connected to sockets of the monitor which do not provide electrical power.

Turning to FIG. 3B, it is seen that the monitor interface assembly additionally includes an ECG monitor interface subunit **270**, which is preferably provided with a multi-channel plug connector (not shown) adapted to be coupled to an ECG socket of the monitor. Monitor interface subunit **270** typically includes multiple amplifiers, filters and D/A converters, which receive, via at least one processor, those parts of the received transmissions related to ECG sensing that are directed thereto by digital wireless communications subsystem **252**. The outputs of monitor interface subunit **270** are preferably supplied to a corresponding ECG socket of the monitor in a conventional form which is suitable for conventional operation of the monitor.

An SPO2 monitor interface subunit **272** is preferably provided with a plug connector (not shown) adapted to be coupled to an SPO2 sensor socket of the monitor. Monitor interface subunit **272** typically includes an amplifier, a filter and a D/A converter, which receives, via a processor, those parts of the received transmissions related to SPO2 sensing that are directed thereto by digital wireless communications subsystem **252**. The output of monitor interface subunit **272** is preferably supplied to a corresponding SPO2 sensor socket of the monitor in a conventional form which is suitable for conventional operation of the monitor.

A temperature monitor interface subunit **274** is preferably provided with a plug connector (not shown) adapted to be coupled to a temperature sensor socket of the monitor. Moni-

tor interface subunit **274** typically includes an amplifier, a filter and a D/A converter, which receives, via a processor, those parts of the received transmissions related to temperature sensing that are directed thereto by digital wireless communications subsystem **252**. The output of monitor interface subunit **274** is preferably supplied to a corresponding temperature sensor socket of the monitor in a conventional form which is suitable for conventional operation of the monitor.

A blood chemistry monitor interface subunit **276** is preferably provided with at least one plug connector (not shown) adapted to be coupled to a blood chemistry sensor socket of the monitor. Monitor interface subunit **276** typically includes at least one amplifier, at least one filter and at least one D/A converter, which receive, via a processor, those parts of the received transmissions related to blood chemistry sensing that are directed thereto by digital wireless communications subsystem **252**. The output of monitor interface subunit **276** is preferably supplied to a corresponding blood chemistry sensor socket of the monitor in a conventional form which is suitable for conventional operation of the monitor.

A respiratory parameter monitor interface subunit **278** is preferably provided with at least one plug connector (not shown) adapted to be coupled to a respiratory parameter socket of the monitor. Monitor interface subunit **278** typically includes at least one amplifier, at least one filter and at least one D/A converter, which receives, via at least one processor, those parts of the received transmissions related to respiratory parameter sensing that are directed thereto by digital wireless communications subsystem **252**. The outputs of monitor interface subunit **278** are preferably supplied to a corresponding respiratory parameter sensor socket of the monitor in a conventional form which is suitable for conventional operation of the monitor.

A suitable man-machine interface **290** governs the operation of a controller **292**, which governs operation of the various elements of the monitor interface assembly. It is appreciated that controller **292** may form part of the monitor interface subunit **250**.

Reference is now made to FIG. 4, which is a simplified pictorial illustration of the patient companion assembly of FIGS. 1A-2C. As seen in FIG. 4, the patient companion assembly **100** comprises a housing **300**, preferably composed of a forward portion **302** and a rear portion **304**, which preferably encloses the apparatus of FIGS. 2A-2C. Mounted on a bottom edge of housing **300** are a plurality of pressure transducer connector sockets **110**, preferably five sockets **110**, such as an RJ11 female modular jack, commercially available from Bel-Fuse of Glen Rock, Pa., USA. Each socket **110** preferably includes a suitable pressure sensor connector (not shown) which is coupled to pressure input channel interface **154** (FIGS. 2A-2C). A front panel **308** preferably defines mounting attachment protrusions arranged to define a plurality of pressure transducer mounting sockets **310**, preferably five sockets **310**, which are adapted to removably support conventional blood pressure transducer assemblies **312**, each including a connector **313**, such as Transpac IT, commercially available from Elcam Medical A.C.A.L. of Kibbutz Baram, Israel, under catalog designation "fully integrated disposable blood pressure transducer".

Mounted in a recess **314** at a side edge **316** of housing **300** there is preferably provided an SPO2 connector socket **320**, such as a D-Type 9S connector socket commercially available from Molex of Illinois, USA, which preferably includes a suitable SPO2 sensor connector (not shown) which is coupled to SPO2 input channel interface **194** (FIGS. 2A-2C). At recess **314** there is additionally provided an ECG sensor socket **322**, such as a conventional female D-Type 15S con-

necter socket commercially available from Molex of Illinois, USA, which preferably includes a suitable ECG sensor connector (not shown) which is coupled to ECG input channel interface **174** (FIGS. 2A-2C). Further provided at recess **314** is a temperature sensor socket **324**, such as a conventional female RS Phone jack ¼" socket commercially available from Switchcraft Inc. of Chicago, Ill., USA, which preferably includes a suitable temperature sensor connector (not shown) which is coupled to temperature input channel interface **204** (FIGS. 2A-2C).

Located alongside front panel **308** is a control panel **326** including a plurality of pressure channel control buttons **328**, preferably five buttons **328**, which control operation of the blood pressure transducer assemblies **312**. Also preferably included in the control panel **326** is a battery charge status indicator **330**, a NEXT button **116**, described hereinabove with reference to FIGS. 1A-2C, an OK button **122**, described hereinabove with reference to FIGS. 1A-2C, a power on/off button **332** and an audio/visual alarm indicator **334**.

Reference is now made to FIG. 5, which is a simplified flow chart illustration of the operation of the system of FIGS. 1A-4. As seen in FIG. 5, when the power on/off button **332** (FIG. 4) is in a power-off state, operation of the patient companion assembly **100** (FIGS. 1A-1B) is initiated either by an operator pressing the power on/off button **332** or by an operator inserting connector **313** of the blood pressure transducer **312** into a socket **110** (FIG. 4). Various system checks are carried out automatically by the controller **232** of FIGS. 2A-2C. If a problem is encountered, an alarm is preferably indicated by audio/visual indicator **334** (FIG. 4) and the patient companion assembly power is shut down.

If no problem is encountered during the system checks, an attempt is made to establish wireless communication with digital wireless communication subsystem **252** (FIGS. 3A and 3B) of a monitor such as monitor **102** (FIGS. 1A-1B). The wireless transceiver **164** of the patient companion assembly **100** (FIGS. 2A-2C) ranks receivers in its vicinity according to the strength of a signal emitted therefrom. Typically, a predetermined number of receivers, preferably 3, are ranked.

Thereafter, an attempt is made by the digital wireless communication subsystem **162** of the patient companion assembly **100** to establish communication with digital wireless communication subsystem **252** of the monitor having the highest ranking. The monitor that is being communicated with indicates the communication thereof by providing an audio/visual indication, such as a triangular waveform, for a predetermined time duration, typically 10 seconds.

If the NEXT button **116** (FIG. 4) is pressed during the predetermined time duration, an attempt is made by the digital wireless communication subsystem **162** of the patient companion assembly **100** to establish communication with digital wireless communication subsystem **252** of the monitor having the next ranking.

If the OK button **122** (FIG. 4) is pressed during the predetermined time duration, or if none of the buttons of control panel **326** (FIG. 4) of the patient companion assembly **100** were pressed during the predetermined time duration, the patient companion assembly confirms the establishing of communication with the selected monitor.

Following confirmation, and if a sensor is connected to a socket of the patient companion assembly **100** the selected monitor displays the sensor signals transmitted by the transmitter **164** of the patient companion assembly **100**. If no sensor is connected to a socket of the patient companion assembly, the patient companion assembly continues in an

idle state for a predetermined time duration, and if no sensor is connected during that time, the patient companion assembly power is shut down.

Alternatively, the patient companion assembly **100** may attempt establishing communication with one of the monitors only when a sensor is connected to a suitable socket of the patient companion assembly.

Reference is now made to FIGS. 6A and 6B, which, taken together, are a simplified pictorial illustration of the operation of a operator controlled medical monitoring system constructed and operative in accordance with another preferred embodiment of the present invention. As seen in FIGS. 6A and 6B, there is provided an operator controlled medical monitoring system including a medical sensor that is adapted to monitor a patient characteristic; a plurality of medical monitors, each including a wireless receiver and a medical information output device; and a patient companion assembly, including a medical monitor selector employed by an operator to select one of the plurality of medical monitors and to establish communication between the medical sensor and a selected one of the plurality of medical monitors.

Turning to FIG. 6A, at stage A, there is seen a patient, typically in an operating room environment. In accordance with a preferred embodiment of the present invention, the patient is coupled to a patient companion assembly **500** which includes a medical monitor selector which can be employed by an operator to select one of a plurality of medical monitors, such as a conventional medical monitor **502**, and to establish communication between medical sensing devices, such as a blood pressure sensor **504**, attached to the patient and the selected medical monitor, preferably via a wireless receiver **506** associated with the medical monitor **502**. It is noted that in the embodiment shown in FIG. 6A, a wireless connection is provided between the sensor **504** and the patient companion assembly **500**. Preferably, the connection between the patient companion assembly **500** and the medical monitor **502** is wireless and employs a transmitter **508**, preferably forming part of the patient companion assembly **500**, which communicates with wireless receiver **506**. As seen in FIG. 6A, the patient companion assembly **500** additionally includes a monitor **509**. It is also appreciated that the medical sensor may be mounted on the patient, as shown in FIG. 6A, or otherwise coupled to the patient. Examples of medical sensor devices that may be coupled to the patient and mounted on the patient companion assembly **500** include physiological pressure sensors.

FIG. 6A shows the sensor **504** transmitting patient information to one or more sensor input receivers **510** of the patient companion assembly **500**. Preferably, the patient companion assembly senses changes in the electrical characteristics in the connection circuitry, such as changes of impedance, which are a result of the wireless connection of the medical sensing device. The change in the electrical characteristics is preferably sensed by secondary circuitry **511** formed in the patient companion assembly **500**, which is constantly or routinely operational. The wireless connection of the medical sensing device, sensed by circuitry **511**, initiates powering up of the patient companion assembly **500**.

At stage B, the patient is being operated on in the same location as that shown at stage A. It is seen that monitor **502** is displaying various patient parameters received from medical sensing devices, such as sensor **504**, via the patient companion assembly **500**, transmitter **508** and receiver **506**. As seen at stage B, monitor **509** of patient companion assembly also displays the patient parameters received by sensor input receiver **510**.

At stage C, following the operation in Stage B, the patient is being prepared for transfer to another location and the operator is shown terminating communication between the patient companion assembly 500 and the medical monitor 502, typically by pressing a NEXT button 516 on the patient companion assembly 500. This typically results in the patient parameters appearing on the monitor 509, as shown, and preferably simultaneously the patient parameters no longer appear on the monitor 502, also as shown. Moreover, whenever communication between the patient companion assembly 500 and an external medical monitor, such as medical monitor 502, is terminated, the patient parameters are displayed on monitor 509 of the patient companion assembly.

It is appreciated that in any case in which the communication between the patient companion assembly 500 and an external monitor, such as monitor 502, is terminated, the patient parameters are automatically displayed on monitor 509. It is also appreciated that during the time in which the patient companion assembly 500 is in communication with an external monitor, such as monitor 502, the patient parameters are not displayed on monitor 509 in order to conserve energy.

As seen in FIG. 6B, stage D illustrates the patient following his transfer to an ICU or other recovery room, still coupled to patient companion assembly 500 including monitor 509, which continues to display the patient parameters.

At stage E, initial selection of one of a plurality of wall-mounted monitors is shown. The selection is typically carried out by an operator pressing the NEXT button 516 on the patient companion assembly 500. The selection typically enables the patient parameters to appear on the selected wall-mounted monitor, here designated 518, and display of the patient parameters on monitor 509 of patient companion assembly 500, is terminated.

In situations where there are plural wall-mounted monitors available for communication with the patient companion assembly 500, the selection of a wall-mounted monitor preferably is based on the strongest wireless signal sensed by the patient companion assembly 500. In the illustration at stage E, wall-mounted monitor 518 is not the wall-mounted monitor that the operator desires to employ. Accordingly, in accordance with a preferred embodiment of the present invention, and as shown at stage F, the operator can select an alternative wall-mounted monitor preferably by pressing the NEXT button 516 on the patient companion assembly 500, as shown. This preferably causes the patient parameters to appear on the wall-mounted monitor having the next strongest signal strength, here designated by reference numeral 520, and preferably simultaneously terminates display of the patient parameters on the monitor 518, also as shown. The operator may then press an OK button 522 to confirm the monitor selection. Alternatively, the operator may leave the buttons of the patient companion assembly 500 untouched and after a predetermined time duration elapses the monitor selection is automatically confirmed.

Reference is now made to FIGS. 7A, 7B and 7C, which, taken together, form a simplified block diagram illustration of patient companion assembly 500 useful in the operator controlled medical monitoring system of FIGS. 6A and 6B. As seen in FIGS. 7A-7C, the patient companion assembly 500 comprises a plurality of medical sensor interface subunits. A first medical sensor interface subunit, designated by reference numeral 550, preferably processes inputs from pressure sensors, such as intracranial pressure sensors, arterial pressure sensors and venous pressure sensors. Typically, interface subunit 550 includes five pressure sensor input receivers 552, such as input receivers 510, each adapted to receive input from a separate pressure sensor via a wireless connection, and

each connected to a pressure input channel interface 554, typically including an amplifier and a filter. The outputs of pressure input channel interfaces 554 are preferably supplied via an A/D converter 556 and a multiplexer 558 to a pressure sensor input processor 560, which adapts the signals for digital wireless communication and supplies them to a digital wireless communications subsystem 562 including a wireless transceiver 564.

Turning to FIG. 7B, it is seen that patient companion assembly 500 additionally includes a second medical sensor interface subunit, designated by reference numeral 570, which preferably processes inputs from a plurality of ECG electrodes. Typically, interface subunit 570 includes a single multi-channel ECG input receiver 572 having plural channels, each adapted to receive ECG inputs from one ECG electrode via a wireless connection and each connected to an ECG input channel interface 574, typically including an amplifier and a filter. The output signals from ECG input channel interfaces 574 are preferably supplied via an A/D converter 576 and a multiplexer 578 to an ECG input processor 580, which adapts the signals for digital wireless communication and supplies them to digital wireless communications subsystem 562.

A third medical sensor interface subunit, designated by reference numeral 590, preferably processes inputs from a SPO2 sensor. Typically, interface subunit 590 includes a single SPO2 input receiver 592 which is adapted to receive inputs from a SPO2 sensor via a wireless connection and which is connected to an SPO2 input channel interface 594, typically including an amplifier and a filter. The output signal from SPO2 input channel interface 594 is preferably supplied via an A/D converter 596 to an SPO2 input processor 598, which adapts the signal for digital wireless communication and supplies it to digital wireless communications subsystem 562.

A fourth medical sensor interface subunit, designated by reference numeral 600, preferably processes inputs from a temperature sensor. Typically, interface subunit 600 includes a single temperature input receiver 602 which is adapted to receive inputs from a temperature sensor via a wireless connection and which is connected to a temperature input channel interface 604, typically including an amplifier and a filter. The output signal from temperature input channel interface 604 is preferably supplied via an A/D converter 606 to SPO2 input processor 598, which adapts the signal for digital wireless communication and supplies it to digital wireless communications subsystem 562.

As seen in FIG. 7C, patient companion assembly 500 also includes a fifth medical sensor interface subunit, designated by reference numeral 610, which preferably processes inputs from a blood chemistry sensor. Typically, interface subunit 610 includes at least one blood chemistry input receiver 612, which is adapted to receive inputs from at least one blood chemistry sensor via a wireless connection and which is connected to at least one blood chemistry input channel interface 614, typically including an amplifier and a filter. The output signal from each blood chemistry input channel interface 614 is preferably supplied via an A/D converter 616 to a blood chemistry input processor 618, which adapts the signal for digital wireless communication and supplies it to digital wireless communications subsystem 562.

A sixth medical sensor interface subunit, designated by reference numeral 620, preferably processes inputs from a respiratory parameter sensor. Typically, interface subunit 620 includes at least one respiratory parameter input receiver 622, which is adapted to receive inputs from at least one respiratory sensor via a wireless connection and which is connected

to at least one respiratory parameter input channel interface **624**, typically including an amplifier and a filter. The output signal from each respiratory parameter input channel interface **624** is preferably supplied via an A/D converter **626** to a respiratory parameter input processor **628**, which adapts the signal for digital wireless communication and supplies it to digital wireless communications subsystem **562**.

It is appreciated that any suitable medical sensor may be coupled to a selectable monitor using the patient companion assembly **500** when equipped with a suitable medical sensor interface unit.

A suitable man-machine interface **630**, which typically includes NEXT button **516** and OK button **522**, governs the operation of a controller **632**, which governs operation of the various elements of the patient companion assembly **500**. Controller **632** preferably includes secondary circuitry **511**, which senses changes in the electrical characteristics when a sensor wirelessly communicates with the patient companion assembly **500**, and thereafter the secondary circuitry powers up the patient companion assembly. Controller **632** additionally controls the display of patient parameters, which are provided by one or more of input processors **560**, **580**, **598**, **618** and **628**, on monitor **509**.

Reference is now made to FIGS. **8A** and **8B**, which, taken together, form a simplified block diagram illustration of a monitor interface assembly useful in the operator controlled medical monitoring system of FIGS. **6A** and **6B**. As seen in FIGS. **8A** and **8B**, the monitor interface assembly comprises a plurality of monitor interface subunits. A first pressure monitor interface subunit, designated by reference numeral **650**, is preferably adapted to be connected to a pressure sensor socket of a conventional monitor, which typically provides low voltage power.

Monitor interface subunit **650** preferably comprises a digital wireless communications subsystem **652**, which includes a wireless transceiver **654** which is operative to receive wireless transmissions from wireless transceiver **564** of patient companion assembly **500**, to process the received transmissions and to direct them to corresponding monitor interface subunits.

Monitor interface subunit **650** and typically up to four additional pressure monitor interface subunits, here designated by reference numerals **662**, **664**, **666** and **668**, are preferably provided with plug connectors (not shown) each adapted to be coupled to a separate pressure sensor socket of a monitor. Each of monitor interface subunits **650**, **662**, **664**, **666** and **668** typically includes an amplifier, a filter and a D/A converter, which receives, via a processor, those parts of the received transmissions that are directed thereto by digital wireless communications subsystem **652**. The outputs of monitor interface subunits **650**, **662**, **664**, **666** and **668** are preferably supplied to corresponding pressure sensor sockets of the monitor in a conventional form which is suitable for conventional operation of the monitor.

It is a particular feature of the present invention that digital wireless communications subsystem **652** is powered by electrical power which is received in part from multiple ones of the pressure sensor sockets of the monitor. It is a further particular feature of the present invention that each of monitor interface subunits **650**, **662**, **664**, **666** and **668** provides power to the various other monitor interface subunits, some of which are connected to sockets of the monitor which do not provide electrical power.

Turning to FIG. **8B**, it is seen that the monitor interface assembly additionally includes an ECG monitor interface subunit **670**, which is preferably provided with a multi-channel plug connector (not shown) adapted to be coupled to an

ECG socket of the monitor. Monitor interface subunit **670** typically includes multiple amplifiers, filters and D/A converters, which receive, via at least one processor, those parts of the received transmissions related to ECG sensing that are directed thereto by digital wireless communications subsystem **652**. The outputs of monitor interface subunit **670** are preferably supplied to a corresponding ECG socket of the monitor in a conventional form which is suitable for conventional operation of the monitor.

An SPO2 monitor interface subunit **672** is preferably provided with a plug connector (not shown) adapted to be coupled to an SPO2 sensor socket of the monitor. Monitor interface subunit **672** typically includes an amplifier, a filter and a D/A converter, which receives, via a processor, those parts of the received transmissions related to SPO2 sensing that are directed thereto by digital wireless communications subsystem **652**. The output of monitor interface subunit **672** is preferably supplied to a corresponding SPO2 sensor socket of the monitor in a conventional form which is suitable for conventional operation of the monitor.

A temperature monitor interface subunit **674** is preferably provided with a plug connector (not shown) adapted to be coupled to a temperature sensor socket of the monitor. Monitor interface subunit **674** typically includes an amplifier, a filter and a D/A converter, which receives, via a processor, those parts of the received transmissions related to temperature sensing that are directed thereto by digital wireless communications subsystem **652**. The output of monitor interface subunit **674** is preferably supplied to a corresponding temperature sensor socket of the monitor in a conventional form which is suitable for conventional operation of the monitor.

A blood chemistry monitor interface subunit **676** is preferably provided with at least one plug connector (not shown) adapted to be coupled to a blood chemistry sensor socket of the monitor. Monitor interface subunit **676** typically includes at least one amplifier, at least one filter and at least one D/A converter, which receive, via a processor, those parts of the received transmissions related to blood chemistry sensing that are directed thereto by digital wireless communications subsystem **652**. The output of monitor interface subunit **676** is preferably supplied to a corresponding blood chemistry sensor socket of the monitor in a conventional form which is suitable for conventional operation of the monitor.

A respiratory parameter monitor interface subunit **678** is preferably provided with at least one plug connector (not shown) adapted to be coupled to a respiratory parameter socket of the monitor. Monitor interface subunit **678** typically includes at least one amplifier, at least one filter and at least one D/A converter, which receives, via at least one processor, those parts of the received transmissions related to respiratory parameter sensing that are directed thereto by digital wireless communications subsystem **652**. The outputs of monitor interface subunit **678** are preferably supplied to a corresponding respiratory parameter sensor socket of the monitor in a conventional form which is suitable for conventional operation of the monitor.

A suitable man-machine interface **690** governs the operation of a controller **692**, which governs operation of the various elements of the monitor interface assembly. It is appreciated that controller **692** may form part of the monitor interface subunit **650**.

Reference is now made to FIG. **9**, which is a simplified pictorial illustration of the patient companion assembly of FIGS. **6A-7C**. As seen in FIG. **9**, the patient companion assembly **500** comprises a housing **700**, preferably composed of a forward portion **702** and a rear portion **704**, which preferably encloses the apparatus of FIGS. **7A-7C**. Mounted on a

bottom edge of housing 700 are a plurality of blood pressure sensor input receivers 510, preferably five input receivers 510. Each input receiver 510 is preferably coupled to pressure input channel interface 554 (FIGS. 7A-7C).

A front panel 708 preferably defines mounting attachment protrusions arranged to define a plurality of pressure transducer mounting sockets 710, preferably five sockets 710, which are adapted to removably support conventional blood pressure transducer assemblies 712, such as Transpac IT, commercially available from Elcam Medical A.C.A.L. of Kibbutz Baram, Israel, under catalog designation "fully integrated disposable blood pressure transducer". Also included in front panel 708 is medical monitor 509, described hereinabove with reference to FIGS. 6A-7C.

Mounted in a recess 714 at a side edge 716 of housing 700 there is preferably provided an SPO2 sensor input receiver 720, which preferably is coupled to SPO2 input channel interface 594 (FIGS. 7A-7C). At recess 714 there is additionally provided an ECG sensor input receiver 722, which preferably is coupled to ECG input channel interface 574 (FIGS. 7A-7C). Further provided at recess 714 is a temperature sensor input receiver 724, which preferably is coupled to temperature input channel interface 604 (FIGS. 7A-7C).

Located alongside front panel 708 is a control panel 726 including a plurality of pressure channel control buttons 728, preferably five buttons 728, which control operation of the blood pressure transducer assemblies 712. Also preferably included in the control panel 726 is a battery charge status indicator 730, a NEXT button 516, described hereinabove with reference to FIGS. 6A-7C, an OK button 522, described hereinabove with reference to FIGS. 6A-7C, a power on/off button 732 and an audio/visual alarm indicator 734.

Reference is now made to FIG. 10, which is a simplified flow chart illustration of the operation of the system of FIGS. 6A-9. As seen in FIG. 10, when the power on/off button 732 (FIG. 9) is in a power-off state, operation of the patient companion assembly 500 (FIGS. 6A-6B) is initiated either by an operator pressing the power on/off button 732 or by receipt of an output signal from a blood pressure transducer 312 by blood pressure sensor input receiver 510 (FIG. 9). Various system checks are carried out automatically by the controller 632 of FIGS. 7A-7C. If a problem is encountered, an alarm is preferably indicated by audio/visual indicator 734 (FIG. 9) and the patient companion assembly power is shut down.

If no problem is encountered during the system checks, an attempt is made to establish wireless communication with digital wireless communication subsystem 652 (FIGS. 8A and 8B) of a monitor such as monitor 502 (FIGS. 6A-6B). The wireless transceiver 564 of the patient companion assembly 500 (FIGS. 7A-7C) ranks receivers in its vicinity according to the strength of a signal emitted therefrom. Typically, a predetermined number of receivers, preferably 3, are ranked.

Thereafter, an attempt is made by the digital wireless communication subsystem 562 of the patient companion assembly 500 to establish communication with digital wireless communication subsystem 652 of the monitor having the highest ranking. The monitor that is being communicated indicates the communication thereof by providing an audio/visual indication, such as a triangular waveform, for a predetermined time duration, typically 10 seconds.

If the NEXT button 516 (FIG. 9) is pressed during the predetermined time duration, an attempt is made by the digital wireless communication subsystem 562 of the patient companion assembly 500 to establish communication with digital wireless communication subsystem 652 of the monitor having the next ranking.

If the OK button 522 (FIG. 9) is pressed during the predetermined time duration, or if none of the buttons of control panel 726 (FIG. 9) of the patient companion assembly 500 were pressed during the predetermined time duration, the patient companion assembly confirms the establishing of communication with the selected monitor.

Following confirmation, and if a signal is received from a sensor by a sensor input receiver of patient companion assembly 500, the selected monitor displays the sensor signals transmitted by the transmitter 564 of the patient companion assembly 500.

If no signal is received from a sensor by a sensor input receiver, such as sensor input receivers 510, the patient companion assembly continues in an idle state for a predetermined amount of time and if no signal is received during that time, the patient companion assembly power is shut down.

Alternatively, the patient companion assembly 100 may attempt establishing communication with one of the monitors only when a sensor is connected to a suitable socket of the patient companion assembly.

It is appreciated that the patient companion assembly may initially establish communication with monitor 509 thereof, prior to attempting establishing communication with other monitors. Additionally, the sensor signal is preferably displayed only on a single monitor at any given time. Therefore, when a monitor other than monitor 509 is selected and the sensor signal is displayed on the selected monitor, the sensor signal is no longer displayed on monitor 509. Similarly, when the display of the sensor signal on an external monitor, such as monitor 502, is terminated, the signal may automatically be displayed on monitor 509.

Reference is now made to FIGS. 11A and 11B, which, taken together, are a simplified pictorial illustration of the operation of an operator controlled medical monitoring system constructed and operative in accordance with yet another preferred embodiment of the present invention. As seen in FIGS. 11A and 11B, there is provided an operator controlled medical monitoring system including a medical sensor that is adapted to monitor a patient characteristic; a plurality of medical monitors, each including a wireless receiver and a medical information output device; and a patient companion assembly, including a medical monitor selector employed by an operator to select one of the plurality of medical monitors and to establish communication between the medical sensor and a selected one of the plurality of medical monitors.

Turning to FIG. 11A, at stage A, there is seen a patient, typically in an operating room environment. In accordance with a preferred embodiment of the present invention, the patient is coupled to a patient companion assembly 1100 which includes a medical monitor selector 1101 which can be employed by an operator to select one of a plurality of medical monitors, such as a conventional medical monitor 1102, and to establish communication between medical sensing devices, such as a blood pressure sensor 1104, attached to the patient and the selected medical monitor, preferably via a wireless receiver 1106 associated with the medical monitor 1102. It is noted that in the embodiment shown in FIG. 11A, a wired connection is provided between the sensor 1104 and the patient companion assembly 1100, it being appreciated that alternatively a wireless connection may be provided. Preferably, the connection between the patient companion assembly 1100 and the medical monitor 1102 is wireless and employs a transmitter 1108, preferably forming part of the patient companion assembly 1100, which communicates with wireless receiver 1106.

It is also appreciated that the medical sensor may be mounted on the patient, as shown in FIG. 1A, or otherwise

coupled to the patient. Examples of medical sensor devices that may be coupled to the patient and mounted on the patient companion assembly 1100 include physiological pressure sensors. FIG. 11A shows the operator in the process of connecting the sensor 1104 to one of a plurality of connection sockets 1110 of the patient companion assembly 1100. Preferably, connection of a medical sensing device initiates powering up of the patient companion assembly 1100.

At stage B, the patient is being operated on in the same location as that shown at stage A. It is seen that monitor 1102 is displaying various patient parameters received from medical sensing devices, such as sensor 1104, via the patient companion assembly 1100, transmitter 1108 and receiver 1106.

At stage C, following the operation in Stage B, the patient is being prepared for transfer to another location and a conventional portable monitor 1113, preferably having associated therewith a wireless receiver 1114, is introduced. The operator is shown initializing communication between the patient companion assembly 1100 and the portable monitor 1113, typically by directing the monitor selector 1101 toward the portable monitor 1113 and pressing a SELECT button 1115 on the monitor selector 1101 of patient companion assembly 1100. The initializing typically enables the patient parameters to appear on the portable monitor 1113, as shown, and preferably simultaneously terminates display of the patient parameters on the monitor 1102, also as shown. Alternatively, the operator may terminate the display of the patient parameters on the monitor 1102 by directing the monitor selector thereto and pressing a CANCEL button 1116 on the monitor selector 1101. An identification of the selected, active monitor is provided on a display 1117 of monitor selector 1101.

As seen in FIG. 11B, stage D illustrates the patient following his transfer to an ICU or other recovery room, still coupled to portable monitor 1113, which continues to display the patient parameters.

At stage E, initial selection of one of a plurality of wall-mounted monitors is shown. The selection is typically carried out by an operator directing the monitor selector 1101 toward a selected monitor and pressing the SELECT button 1115 on the monitor selector 1101 of the patient companion assembly 1100. The selection typically enables the patient parameters to appear on the selected wall-mounted monitor, here designated 1118, and preferably simultaneously terminates display of the patient parameters on the portable monitor 1113, also as shown. Alternatively, the operator may terminate the display of the patient parameters on the monitor 1113 by directing the monitor selector thereto and pressing CANCEL button 1116 on the monitor selector 1101. An identification of the selected, active monitor is provided on display 1117 of monitor selector 1101.

In situations where there are plural wall-mounted monitors available for communication with the patient companion assembly 1100, the selection of a wall-mounted monitor preferably is based on the direction at which the monitor selector 1101 is pointed during the selection.

In the illustration at stage E, wall-mounted monitor 1118 is not the wall-mounted monitor that the operator desires to employ. Accordingly, in accordance with a preferred embodiment of the present invention, and as shown at stage F, the operator can select an alternative wall-mounted monitor preferably by directing the monitor selector 1101 toward the correct monitor and pressing the SELECT button 1115 on the monitor selector 1101 of patient companion assembly 1100, as shown. This preferably causes the patient parameters to appear on the wall-mounted monitor toward which the moni-

tor selector 1101 was directed, here designated by reference numeral 1120, and preferably simultaneously terminates display of the patient parameters on the monitor 1118, also as shown. Alternatively, the operator may terminate the display of the patient parameters on the monitor 1118 by directing the monitor selector thereto and pressing CANCEL button 1116 on the monitor selector 1101. An identification of the selected, active monitor is provided on display 1117 of monitor selector 1101.

Reference is now made to FIGS. 12A, 12B and 12C, which, taken together, form a simplified block diagram illustration of patient companion assembly 1100 useful in the operator controlled medical monitoring system of FIGS. 11A and 11B. As seen in FIGS. 12A-12C, the patient companion assembly comprises a plurality of medical sensor interface subunits. A first medical sensor interface subunit, designated by reference numeral 1150, preferably processes inputs from pressure sensors, such as intracranial pressure sensors, arterial pressure sensors and venous pressure sensors. Typically, interface subunit 1150 includes five pressure sensor connectors 1152, such as connectors 1110, each adapted to be coupled to a separate pressure sensor and each connected to a pressure input channel interface 1154, typically including an amplifier and a filter. The outputs of pressure input channel interfaces 1154 are preferably supplied via an A/D converter 1156 and a multiplexer 1158 to a pressure sensor input processor 1160, which adapts the signals for digital wireless communication and supplies them to a digital wireless communications subsystem 1162 including a wireless transceiver 1164.

Turning to FIG. 12B, it is seen that patient companion assembly 1100 additionally includes a second medical sensor interface subunit, designated by reference numeral 1170, which preferably processes inputs from a plurality of ECG electrodes. Typically, interface subunit 1170 includes a single multi-channel ECG connector 1172 having plural channels, each connected to an ECG input channel interface 1174, typically including an amplifier and a filter. The output signals from ECG input channel interfaces 1174 are preferably supplied via an A/D converter 1176 and a multiplexer 1178 to an ECG input processor 1180, which adapts the signals for digital wireless communication and supplies them to digital wireless communications subsystem 1162.

A third medical sensor interface subunit, designated by reference numeral 1190, preferably processes inputs from a SPO2 sensor. Typically, interface subunit 1190 includes a single SPO2 connector 1192 connected to an SPO2 input channel interface 1194, typically including an amplifier and a filter. The output signal from SPO2 input channel interface 1194 is preferably supplied via an A/D converter 1196 to an SPO2 input processor 1198, which adapts the signal for digital wireless communication and supplies it to digital wireless communications subsystem 1162.

A fourth medical sensor interface subunit, designated by reference numeral 1200, preferably processes inputs from a temperature sensor. Typically, interface subunit 1200 includes a single temperature connector 1202 connected to a temperature input channel interface 1204, typically including an amplifier and a filter. The output signal from temperature input channel interface 1204 is preferably supplied via an A/D converter 1206 to SPO2 input processor 1198, which adapts the signal for digital wireless communication and supplies it to digital wireless communications subsystem 1162.

As seen in FIG. 12C, patient companion assembly 1100 also includes a fifth medical sensor interface subunit, designated by reference numeral 1210, which preferably processes inputs from a blood chemistry sensor. Typically, interface subunit 1210 includes at least one blood chemistry connector

1212, connected to at least one blood chemistry input channel interface **1214**, typically including an amplifier and a filter. The output signal from each blood chemistry input channel interface **1214** is preferably supplied via an A/D converter **1216** to a blood chemistry input processor **1218**, which adapts the signal for digital wireless communication and supplies it to digital wireless communications subsystem **1162**.

A sixth medical sensor interface subunit, designated by reference numeral **1220**, preferably processes inputs from a respiratory parameter sensor. Typically, interface subunit **1220** includes at least one respiratory parameter connector **1222**, connected to at least one respiratory parameter input channel interface **1224**, typically including an amplifier and a filter. The output signal from each respiratory parameter input channel interface **1224** is preferably supplied via an A/D converter **1226** to a respiratory parameter input processor **1228**, which adapts the signal for digital wireless communication and supplies it to digital wireless communications subsystem **1162**.

It is appreciated that any suitable medical sensor may be coupled to a selectable monitor using the patient companion assembly **1100** when equipped with a suitable medical sensor interface unit.

A suitable man-machine interface **1230**, which typically includes the monitor selector **1101** which includes SELECT button **1115**, display **1117** and CANCEL button **1116**, governs the operation of a controller **1232**, which governs operation of the various elements of the patient companion assembly **1100**.

Reference is now made to FIGS. **13A** and **13B**, which, taken together, form a simplified block diagram illustration of a monitor interface assembly useful in the operator controlled medical monitoring system of FIGS. **11A** and **11B**. As seen in FIGS. **13A** and **13B**, the monitor interface assembly comprises a plurality of monitor interface subunits. A first pressure monitor interface subunit, designated by reference numeral **1250**, is preferably adapted to be connected to a pressure sensor socket of a conventional monitor, which typically provides low voltage power.

Monitor interface subunit **1250** preferably comprises a digital wireless communications subsystem **1252**, which includes a wireless transceiver **1254** which is operative to receive wireless transmissions from wireless transceiver **1164** of patient companion assembly **1100**, to process the received transmissions and to direct them to corresponding monitor interface subunits.

Monitor interface subunit **1250** and typically up to four additional pressure monitor interface subunits, here designated by reference numerals **1262**, **1264**, **1266** and **1268**, are preferably provided with plug connectors (not shown) each adapted to be coupled to a separate pressure sensor socket of a monitor. Each of monitor interface subunits **1250**, **1262**, **1264**, **1266** and **1268** typically includes an amplifier, a filter and a D/A converter, which receives, via a processor, those parts of the received transmissions that are directed thereto by digital wireless communications subsystem **1252**. The outputs of monitor interface subunits **1250**, **1262**, **1264**, **1266** and **1268** are preferably supplied to corresponding pressure sensor sockets of the monitor in a conventional form which is suitable for conventional operation of the monitor.

It is a particular feature of the present invention that digital wireless communications subsystem **1252** is powered by electrical power which is received in part from multiple ones of the pressure sensor sockets of the monitor. It is a further particular feature of the present invention that monitor interface subunits **1250**, **1262**, **1264**, **1266** and **1268** each provides

power to the various other monitor interface subunits, some of which are connected to sockets of the monitor which do not provide electrical power.

Turning to FIG. **13B**, it is seen that the monitor interface assembly additionally includes an ECG monitor interface subunit **1270**, which is preferably provided with a multi-channel plug connector (not shown) adapted to be coupled to an ECG socket of the monitor. Monitor interface subunit **1270** typically includes multiple amplifiers, filters and D/A converters, which receive, via at least one processor, those parts of the received transmissions related to ECG sensing that are directed thereto by digital wireless communications subsystem **1252**. The outputs of monitor interface subunit **1270** are preferably supplied to a corresponding ECG socket of the monitor in a conventional form which is suitable for conventional operation of the monitor.

An SPO2 monitor interface subunit **1272** is preferably provided with a plug connector (not shown) adapted to be coupled to an SPO2 sensor socket of the monitor. Monitor interface subunit **1272** typically includes an amplifier, a filter and a D/A converter, which receives, via a processor, those parts of the received transmissions related to SPO2 sensing that are directed thereto by digital wireless communications subsystem **1252**. The output of monitor interface subunit **1272** is preferably supplied to a corresponding SPO2 sensor socket of the monitor in a conventional form which is suitable for conventional operation of the monitor.

A temperature monitor interface subunit **1274** is preferably provided with a plug connector (not shown) adapted to be coupled to a temperature sensor socket of the monitor. Monitor interface subunit **1274** typically includes an amplifier, a filter and a D/A converter, which receives, via a processor, those parts of the received transmissions related to temperature sensing that are directed thereto by digital wireless communications subsystem **1252**. The output of monitor interface subunit **1274** is preferably supplied to a corresponding temperature sensor socket of the monitor in a conventional form which is suitable for conventional operation of the monitor.

A blood chemistry monitor interface subunit **1276** is preferably provided with at least one plug connector (not shown) adapted to be coupled to a blood chemistry sensor socket of the monitor. Monitor interface subunit **1276** typically includes at least one amplifier, at least one filter and at least one D/A converter, which receive, via a processor, those parts of the received transmissions related to blood chemistry sensing that are directed thereto by digital wireless communications subsystem **1252**. The output of monitor interface subunit **1276** is preferably supplied to a corresponding blood chemistry sensor socket of the monitor in a conventional form which is suitable for conventional operation of the monitor.

A respiratory parameter monitor interface subunit **1278** is preferably provided with at least one plug connector (not shown) adapted to be coupled to a respiratory parameter socket of the monitor. Monitor interface subunit **1278** typically includes at least one amplifier, at least one filter and at least one D/A converter, which receives, via at least one processor, those parts of the received transmissions related to respiratory parameter sensing that are directed thereto by digital wireless communications subsystem **1252**. The outputs of monitor interface subunit **1278** are preferably supplied to a corresponding respiratory parameter sensor socket of the monitor in a conventional form which is suitable for conventional operation of the monitor.

A suitable man-machine interface **1290** governs the operation of a controller **1292**, which governs operation of the various elements of the monitor interface assembly, and which is operative to receive communications commands

from monitor selector **1101**. It is appreciated that controller **1292** may form part of the monitor interface subunit **1250**.

Reference is now made to FIG. **14**, which is a simplified pictorial illustration of the patient companion assembly of FIGS. **11A-12C**. As seen in FIG. **14**, the patient companion assembly **1100** comprises a housing **1300**, preferably composed of a forward portion **1302** and a rear portion **1304**, which preferably encloses the apparatus of FIGS. **12A-12C**. Mounted on a bottom edge of housing **1300** are a plurality of pressure transducer connector sockets **1110**, preferably five sockets **1110**, such as an RJ11 female modular jack, commercially available from Bel-Fuse of Glen Rock, Pa., USA. Each socket **1110** preferably includes a suitable pressure sensor connector (not shown) which is coupled to pressure input channel interface **1154** (FIGS. **12A-12C**). A front panel **1308** preferably defines mounting attachment protrusions arranged to define a plurality of pressure transducer mounting sockets **1310**, preferably five sockets **1310**, which are adapted to removably support conventional blood pressure transducer assemblies **1312** each including a connector **1313**, such as Transpac IT, commercially available from Elcam Medical A.C.A.L. of Kibbutz Baram, Israel, under catalog designation "fully integrated disposable blood pressure transducer".

Mounted in a recess **1314** at a side edge **1316** of housing **1300** there is preferably provided an SPO2 connector socket **1320**, such as a D-Type 9S connector socket commercially available from Molex of Illinois, USA, which preferably includes a suitable SPO2 sensor connector (not shown) which is coupled to SPO2 input channel interface **1194** (FIGS. **12A-12C**). At recess **1314** there is additionally provided an ECG sensor socket **1322**, such as a conventional female D-Type 15S connector socket commercially available from Molex of Illinois, USA, which preferably includes a suitable ECG sensor connector (not shown) which is coupled to ECG input channel interface **1174** (FIGS. **12A-12C**). Further provided at recess **1314** is a temperature sensor socket **1324**, such as a conventional female RS Phone jack ¼" socket commercially available from Switchcraft Inc. of Chicago, Ill., USA, which preferably includes a suitable temperature sensor connector (not shown) which is coupled to temperature input channel interface **1204** (FIGS. **12A-12C**).

Located alongside front panel **1308** is a control panel **1326** including a plurality of pressure channel control buttons **1328**, preferably five buttons **1328**, which control operation of the blood pressure transducer assemblies **1312**. Also, preferably included in the control panel **1326** is a battery charge status indicator **1330**, a power on/off button **1332** and an audio/visual alarm indicator **1334**.

On side edge **1336** of the housing **1300**, opposite side edge **1316**, is a selector support element **1338**, which seats monitor selector **1101**. Monitor selector **1101** is preferably connected to the housing **1300** of patient companion assembly **1100**, typically by a cable **1340**. As seen in the enlarged portion of FIG. **14**, the SELECT button **1115**, the display **1117** and the CANCEL button **1116** are preferably provided on a front surface **1342** of monitor selector **1101**.

Reference is now made to FIG. **15**, which is a simplified flow chart illustration of the operation of the system of FIGS. **11A-14**. As seen in FIG. **15**, when the power on/off button **1332** (FIG. **14**) is in a power-off state, operation of the patient companion assembly **1100** (FIGS. **11A-11B**) is initiated either by an operator pressing the power on/off button **1332** or by an operator inserting the connector **1313** of a blood pressure transducer **1312** into a socket **1110** (FIG. **14**). Various system checks are carried out automatically by the controller **1232** of FIGS. **12A-12C**. If a problem is encountered, an

alarm is preferably indicated by audio/visual indicator **1334** (FIG. **14**) and the patient companion assembly power is shut down.

If no problem is encountered during the system checks, an attempt is made to establish wireless communication with digital wireless communication subsystem **1252** (FIGS. **13A** and **13B**) of a monitor such as monitor **1102** (FIGS. **11A-11B**). The wireless transceiver **1164** of the patient companion assembly **1100** (FIGS. **12A-12C**) ranks receivers in its vicinity according to the strength of a signal emitted therefrom. Typically, a predetermined number of receivers, preferably 3, are ranked.

Thereafter, an attempt is made by the digital wireless communication subsystem **1162** of the patient companion assembly **1100** to establish communication with digital wireless communication subsystem **1252** of the monitor having the highest ranking. The monitor that is being communicated with indicates the communication thereof by providing an audio/visual indication, such as a triangular waveform, for a predetermined time duration, typically 10 seconds.

If the monitor selector **1101** is directed at another monitor and the SELECT button **1115** (FIG. **14**) is pressed during the predetermined time duration, an attempt is made by the digital wireless communication subsystem **1162** of the patient companion assembly **1100** to establish communication with digital wireless communication subsystem **252** of the monitor at which the monitor selector **1101** is directed.

If none of the buttons of control panel **1326** (FIG. **14**) of the patient companion assembly **1100** or of monitor selector **1101** were pressed during the predetermined time duration, the patient companion assembly confirms the establishing of communication with the selected monitor.

Following confirmation, and if a sensor is connected to a socket of the patient companion assembly **1100** the selected monitor displays the sensor signals transmitted by the transmitter **1164** of the patient companion assembly **1100**. If no sensor is connected to a socket of the patient companion assembly, the patient companion assembly continues in an idle state for a predetermined time duration, and if no sensor is connected during that time, the patient companion assembly power is shut down.

Alternatively, the patient companion assembly **1100** may attempt establishing communication with one of the monitors only when a sensor is connected to a suitable socket of the patient companion assembly.

If the CANCEL button **1116** is pressed, the display of sensor signals on the monitor currently displaying them is terminated, and the patient companion assembly continues in an idle state for a predetermined time duration. If an operator selects another monitor by pressing the SELECT button **1115** during the predetermined time duration an attempt is made to establish communication between the patient companion assembly and the selected monitor as described above, and if the predetermined time duration elapses and no monitor is selected the patient companion assembly power is shut down.

It is appreciated that a monitor selector of the type shown in the embodiment of FIGS. **11A-15** may be employed in the embodiments of FIGS. **1A-10**. Additionally, a monitor of the type of monitor **509** shown in the embodiment of FIGS. **6A-10** may be employed in the embodiment of FIGS. **11A-15**.

It is appreciated by persons skilled in the art that the present invention is not limited by what has been particularly shown and described hereinabove. Rather the scope of the present invention includes both combinations and subcombinations of various features described hereinabove as well as varia-

tions and modifications thereto which would occur to a person of skill in the art upon reading the above description and which are not in the prior art.

The invention claimed is:

1. An operator-controllable medical monitoring system comprising:

a plurality of medical sensors that are each adapted to sense a corresponding patient characteristic; and

a patient companion assembly including:

a patient companion assembly wireless transceiver;

a medical sensor interface unit including a plurality of medical sensor interconnection ports for receiving information from at least one of said plurality of medical sensors; and

a medical monitor selector for automatically selecting a first one of a plurality of medical monitors, each including a medical information display, for display of said information, said medical monitor selector including an operator controllable switch for enabling operator selection of a second one of said plurality of medical monitors for display of said information, said second one of said plurality of medical monitors being selected automatically in accordance with the strength of a wireless signal sensed by the patient companion assembly wireless transceiver, said second one of said plurality of medical monitors being different from said first one of said plurality of medical monitors.

2. The system according to claim 1, wherein said medical sensor interface unit comprises at least one of a pressure sensor interface subunit, an ECG sensor interface subunit, an SPO2 sensor interface subunit, a temperature sensor interface subunit, a blood chemistry sensor interface subunit and a respiratory parameter sensor interface subunit.

3. The system according to claim 1, wherein:

each of said plurality of medical sensor interconnection ports comprises:

a medical sensor connector operative to be coupled to a medical sensor; and

a medical sensor input channel interface coupled to said medical sensor connector and including an amplifier and a filter; and

said medical sensor interface unit comprises:

at least one A/D converter which is operative to convert analog medical sensor signals received from said plurality of medical sensor interconnection ports into digital medical sensor signals; and

a medical sensor input processor operative to adapt said digital medical sensor signals for digital wireless communication, and to supply said digital medical sensor signals to said patient companion assembly wireless transceiver.

4. The system according to claim 1, wherein:

said patient companion assembly comprises at least one socket adapted to receive at least one corresponding sensor connector associated with said at least one of said plurality of medical sensors; and

said patient companion assembly is operative to power-up upon insertion of said at least one sensor connector to said at least one socket.

5. The system according to claim 4, wherein said patient companion assembly is operative to shut-down if no sensor connector is connected to said at least one socket for a predetermined time duration.

6. The system according to claim 1, wherein said plurality of medical sensors comprises at least one of an intracranial pressure sensor, an arterial pressure sensor and a venous pressure sensor.

7. The system according to claim 1, wherein said patient companion assembly also comprises sensing circuitry operative to sense changes in electrical characteristics of said operator-controllable medical monitoring system which are indicative of the activation of said at least one of said plurality of medical sensors, and to power up said patient companion assembly upon sensing said changes.

8. The system according to claim 1 wherein said patient companion assembly is operative to transmit said information to said first one of said plurality of medical monitors for display.

9. The system according to claim 8 wherein said patient companion assembly is operative, in response to said operator controllable switch to terminate transmission of said information to said first one of said plurality of medical monitors and to transmit said information to said second one of said plurality of medical monitors for display.

10. The system according to claim 1 and also comprising at least one monitor interface assembly associated with each of said plurality of medical monitors, said at least one monitor interface assembly comprising:

a plurality of monitor interface subunits; and

a monitor interface wireless transceiver,

said monitor interface wireless transceiver being adapted to communicate with said patient companion assembly wireless transceiver.

11. The system according to claim 10 wherein said monitor interface assembly is adapted to be connected to a conventional medical monitor.

12. The system according claim 1, wherein each medical monitor of said plurality of medical monitors comprises at least one sensor socket operative to provide electrical power obtained from said medical monitor to at least one of said monitor wireless transceiver and electrical circuitry coupled to other sensor sockets.

13. The system according claim 1, wherein said patient companion assembly is operative automatically to establish communication between said plurality of medical sensors and said first one of said plurality of medical monitors, absent operator intervention.

14. A method for operator-controllable medical monitoring of a patient comprising:

employing at least one medical sensor that is adapted to sense at least one patient characteristic;

receiving information from said at least one medical sensor;

automatically selecting a first one of a plurality of medical monitors to display said information;

establishing communication between said at least one medical sensor and said first one of said plurality of medical monitors;

displaying said information on said first one of said plurality of medical monitors;

manually selecting to display said information on an alternative one of said plurality of medical monitors;

automatically selecting a second one of said plurality of medical monitors in accordance with a strength of a wireless signal sensed by a patient companion assembly wireless transceiver; and

subsequent to said automatically selecting:

terminating display of said information on said first one of said plurality of medical monitors; and

displaying said information on said second one of said plurality of medical monitors.

15. The method according to claim 14 further comprising, employing sensing circuitry forming part of said patient companion assembly to sense changes in electrical characteristics which are indicative of the activation of said at least one medical sensor, and to power up said patient companion assembly upon sensing said changes. 5

16. The method according to claim 14 further comprising employing power management functionality, operative, upon insertion of at least one sensor connector to at least one socket of a monitor, to power-up said patient companion assembly. 10

17. The method according to claim 16 further comprising, employing said power management functionality to shut-down said patient companion assembly if a sensor connector is not connected to said at least one socket for a predetermined time duration. 15

* * * * *

专利名称(译)	无线医疗监控系统		
公开(公告)号	US8753274	公开(公告)日	2014-06-17
申请号	US12/307369	申请日	2006-07-05
[标]申请(专利权)人(译)	爱康医学农业合作协会有限公司		
申请(专利权)人(译)	爱康医疗农业合作协会有限公司.		
当前申请(专利权)人(译)	爱康医疗农业合作协会, LTD.		
[标]发明人	ZIV DAVID SHOPEN ILAN KEREN AVI		
发明人	ZIV, DAVID SHOPEN, ILAN KEREN, AVI		
IPC分类号	G06Q50/22 G06F19/00 A61B5/04 H04W84/00 A61B5/113 H04W4/02 G06Q50/00 A61B5/00 H04W4/00		
CPC分类号	A61B2505/03 Y10S128/903 G06Q50/22 A61B5/7435 A61B2505/05 H04W4/02 A61B5/04 H04W84/005 A61B5/7475 A61B5/113 G06F19/327 A61B2505/01 A61B5/0002 A61B5/002 G06F19/3487 A61B2560/0214 G06F19/3418 A61B5/6887 A61B5/743 G16H40/67 G16H15/00 G16H40/20		
审查员(译)	JACKSON, GARY		
助理审查员(译)	ARCHER, MARIE		
其他公开文献	US20100210920A1		
外部链接	Espacenet USPTO		

摘要(译)

一种操作者可控的医疗监测系统，包括至少一个适于监测至少一个患者特征的医疗传感器，多个医疗监测器，每个包括监测器无线收发器和医疗信息显示器以及包括患者伴侣的患者伴侣组件无线收发器和医疗监视器选择器无线操作以初始选择多个医疗监视器中的一个并提供对操作者视觉上敏感的监视器选择指示。

