



US006440084B1

(12) **United States Patent**
Gentempo et al.

(10) **Patent No.: US 6,440,084 B1**
(45) **Date of Patent: Aug. 27, 2002**

(54) **THERMAL SCANNING SYSTEM AND METHOD**

4,849,885 A 7/1989 Stillwagon et al.
5,060,657 A * 10/1991 Teague 600/549

(76) Inventors: **Patrick Gentempo**, 2 Augusta Ct., Tuxedo Park, NY (US) 10987; **Lee Brody**, 120 Pearson Rd., Somerville, MA (US) 02144

OTHER PUBLICATIONS

Operation Manual, TyTron C-3000, Titronics Research & Development Company.
Brochure for "Subluxation™ Station", Chiropractic Leadership Alliance, 2000.
Brochure for "The Insight 7000 Subluxation Station™", Chiropractic Leadership Alliance.

(*) Notice: Subject to any disclaimer, the term of this patent is extended or adjusted under 35 U.S.C. 154(b) by 0 days.

* cited by examiner

(21) Appl. No.: **09/661,712**

Primary Examiner—Max Hindenburg

(22) Filed: **Sep. 14, 2000**

(74) *Attorney, Agent, or Firm*—Knobbe, Martens, Olson & Bear, LLP

(51) **Int. Cl.**⁷ **A61B 5/00**

(52) **U.S. Cl.** **600/549**

(58) **Field of Search** 600/438, 474, 600/549

(57) **ABSTRACT**

A thermal scanning system and method. The thermal scanning system comprises a handheld thermal scanning device with wheels and three infrared sensors that are spaced to scan skin temperature on opposite sides of patient spinal columns of different sizes. Two out of the three sensors are selected for a particular patient, and the wheels are adjustable to accommodate the two selected sensors. The handheld device further calculates the distance traveled by the wheels by measuring the rotation of the wheels. The device has a trigger that allows a user to annotate the location of various anatomical landmarks, such as particular regions of a patient's spinal column. The device is adapted to take discrete temperature readings or rolling temperature readings. The thermal scanning system provides graphical displays and data analysis of the temperature readings from the sensors.

(56) **References Cited**

U.S. PATENT DOCUMENTS

1,552,284 A	9/1925	Evins	
3,830,970 A	8/1974	Hurley et al.	
3,868,508 A	2/1975	Lloyd	
4,010,367 A	3/1977	Suzuki	
4,043,324 A *	8/1977	Shaw	600/549
4,055,166 A	10/1977	Simpson et al.	
4,186,748 A	2/1980	Schlager	
4,218,707 A	8/1980	Reed et al.	
4,366,381 A	12/1982	Fischer et al.	
4,379,461 A	4/1983	Nilsson et al.	
4,428,382 A	1/1984	Walsall et al.	
4,445,516 A	5/1984	Wollnik et al.	
4,461,301 A	7/1984	Ochs	
4,479,498 A *	10/1984	Toftness	600/549

13 Claims, 13 Drawing Sheets

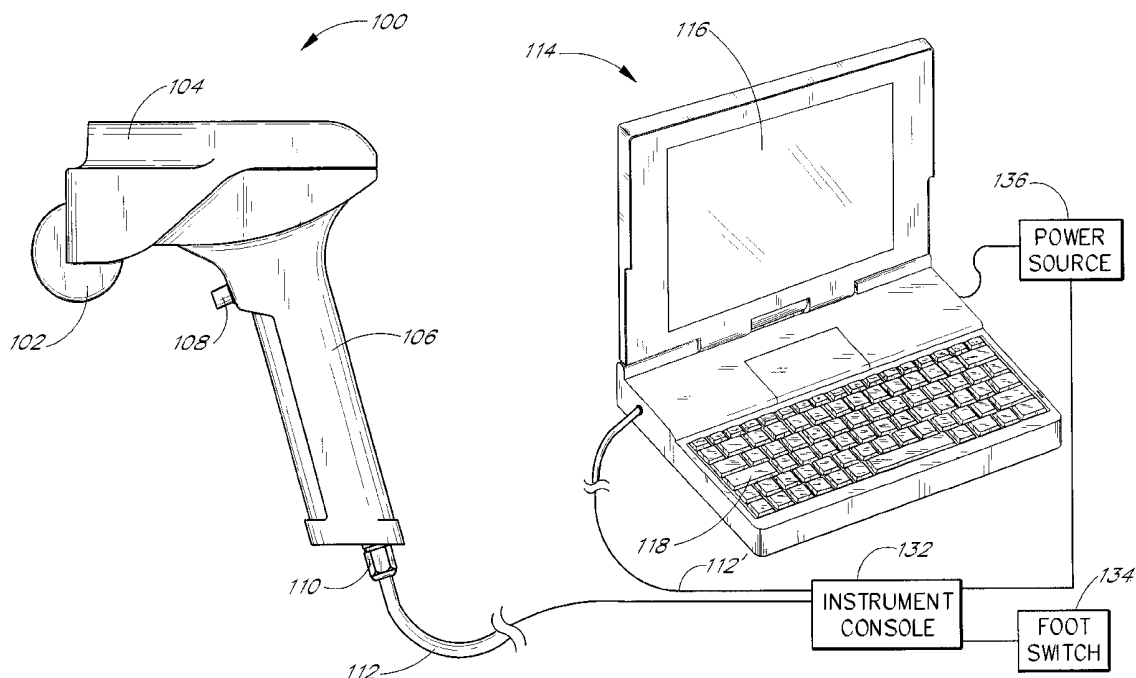

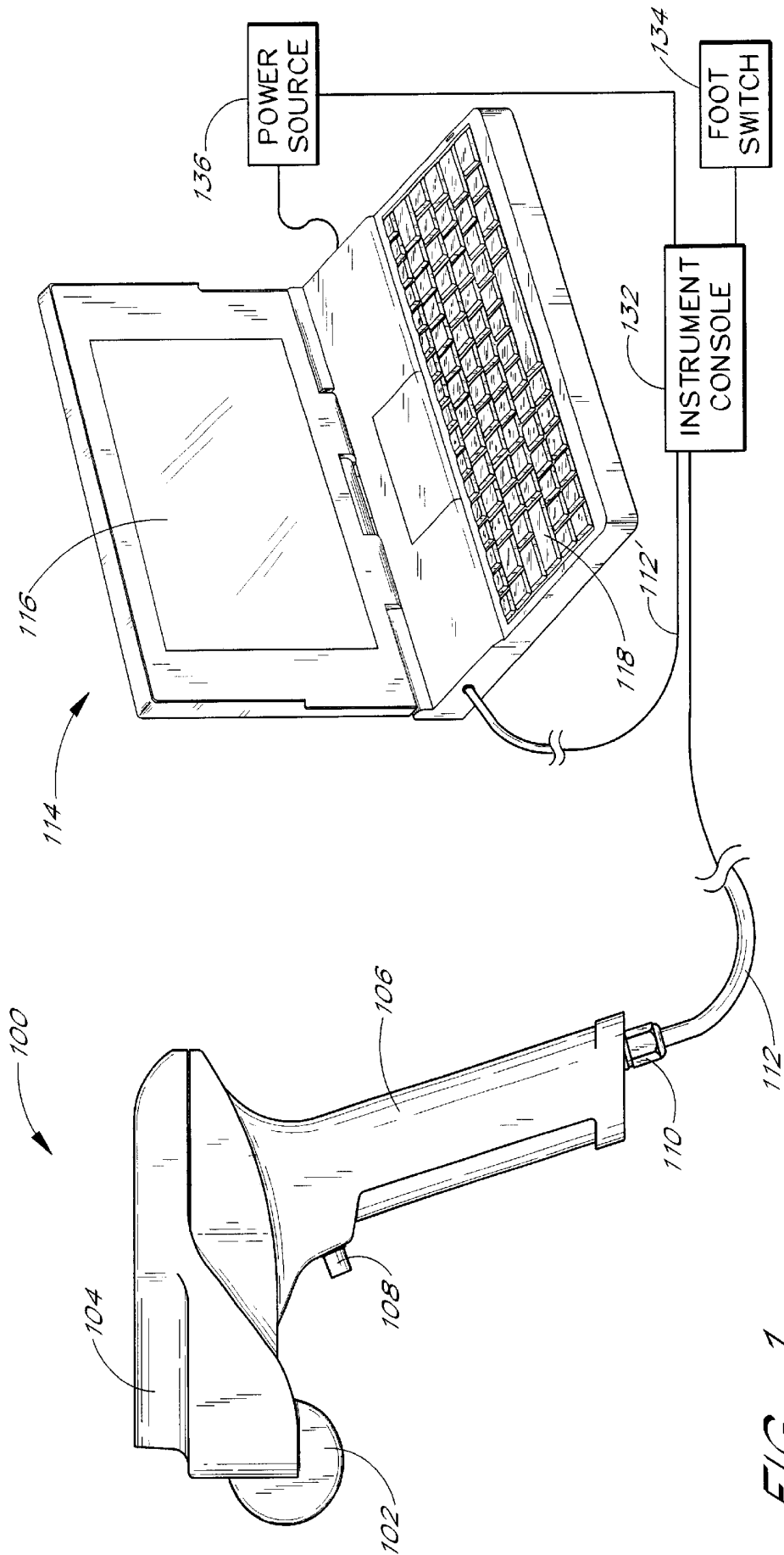

FIG. 1

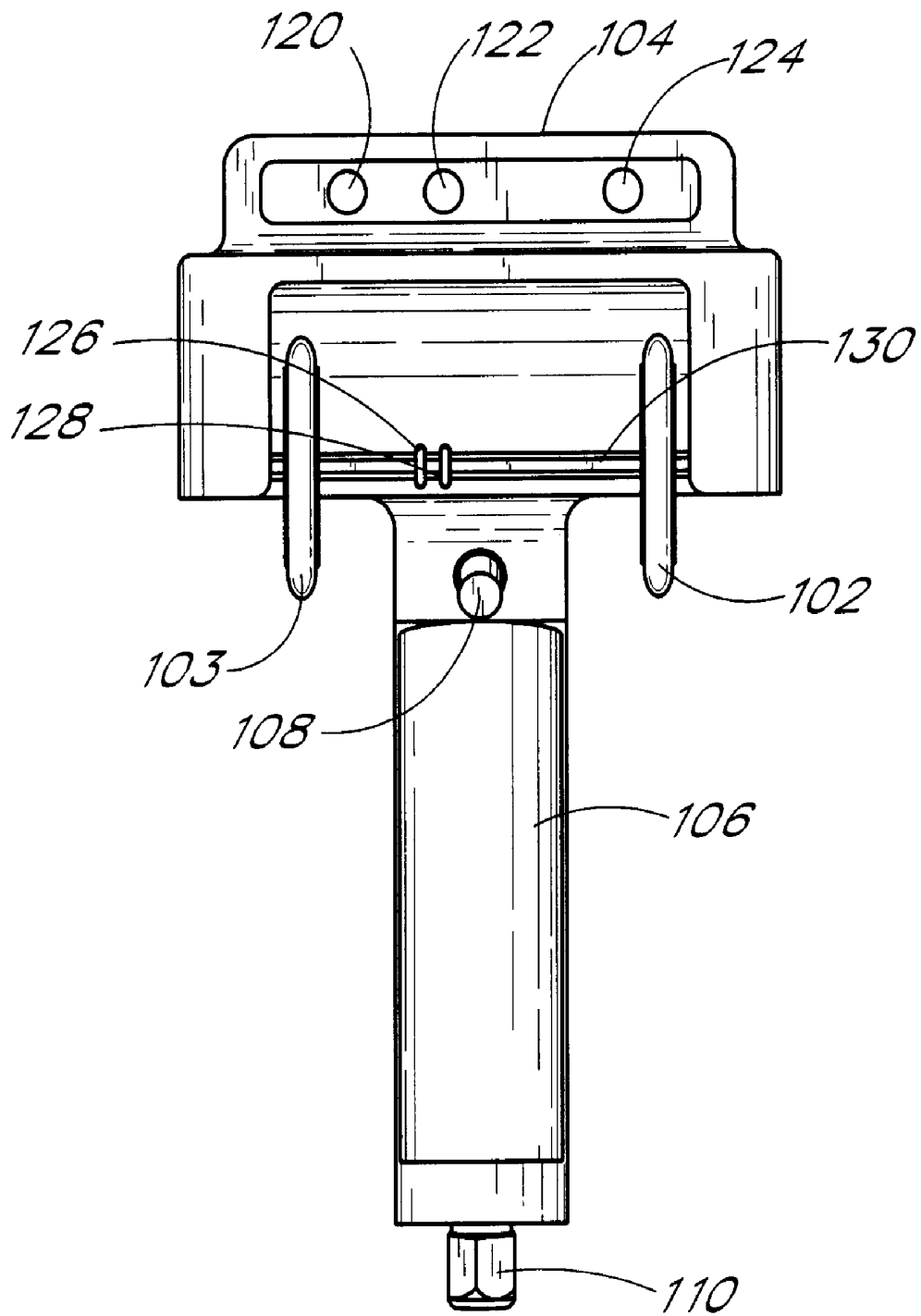
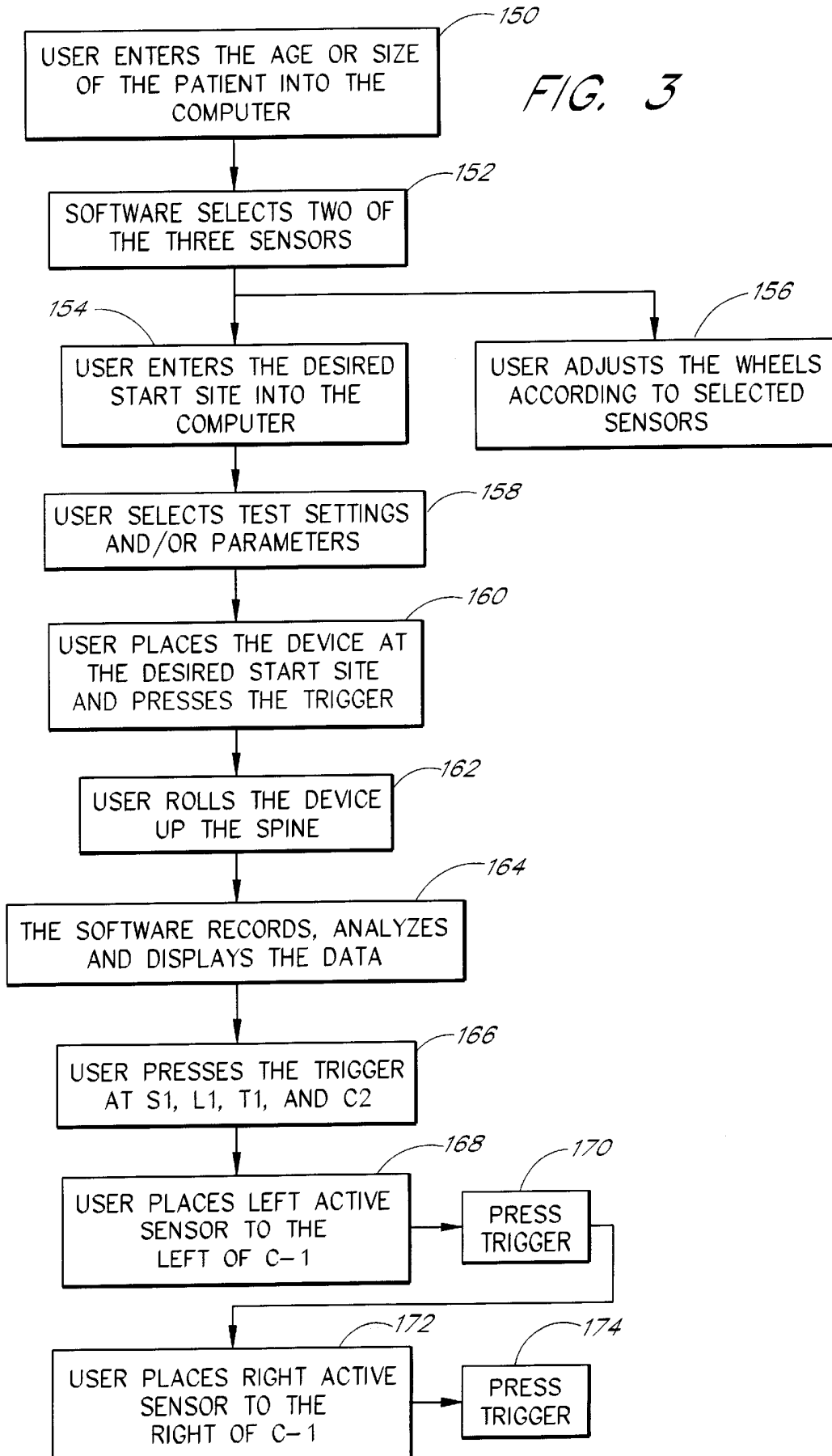

FIG. 2

FIG. 3



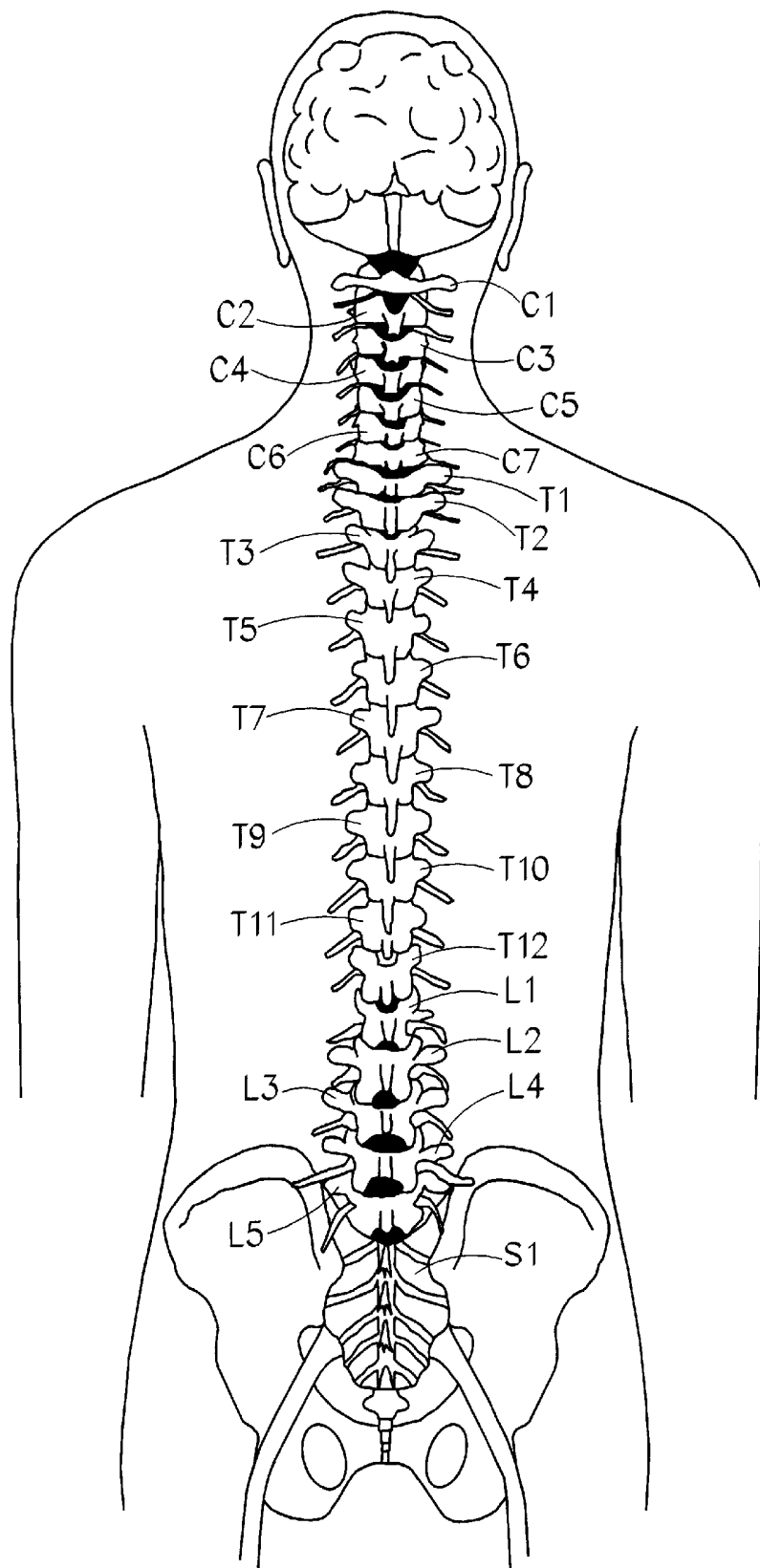

FIG. 4

Rolling Thermal Scan - NCM View

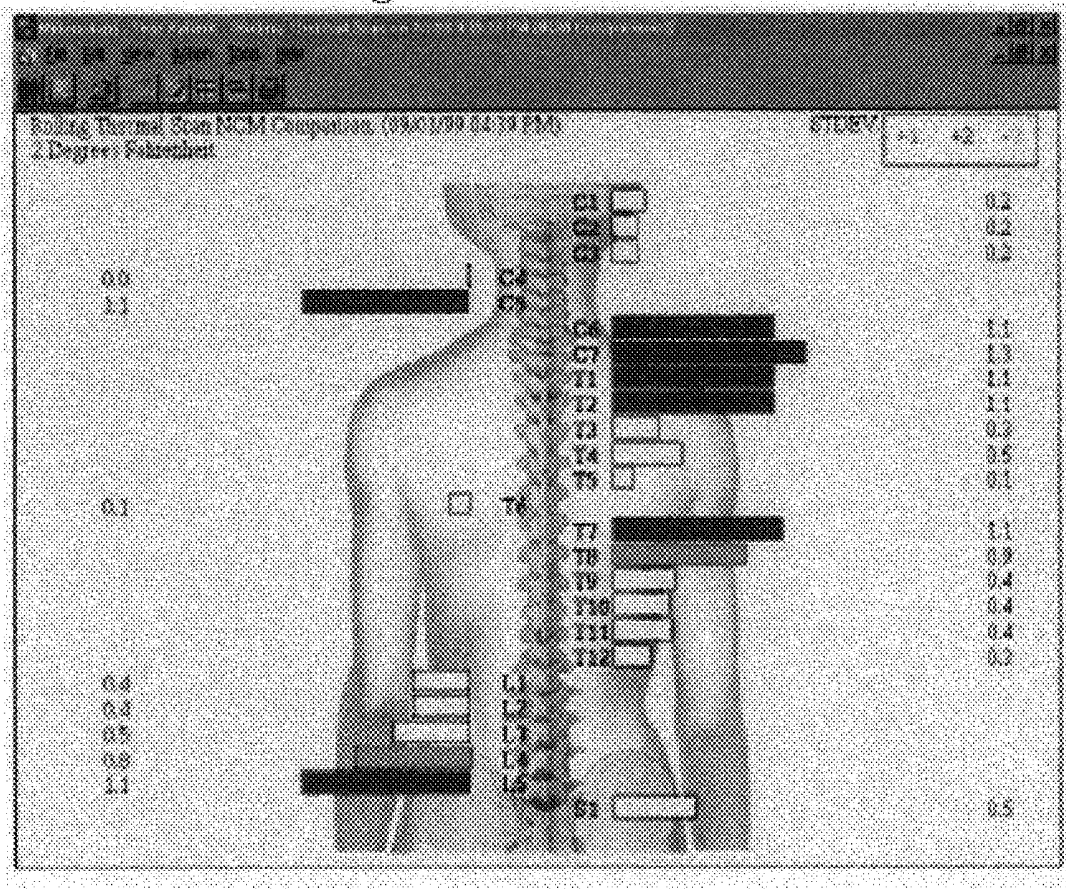

FIG. 5

Rolling Thermal - DTG View

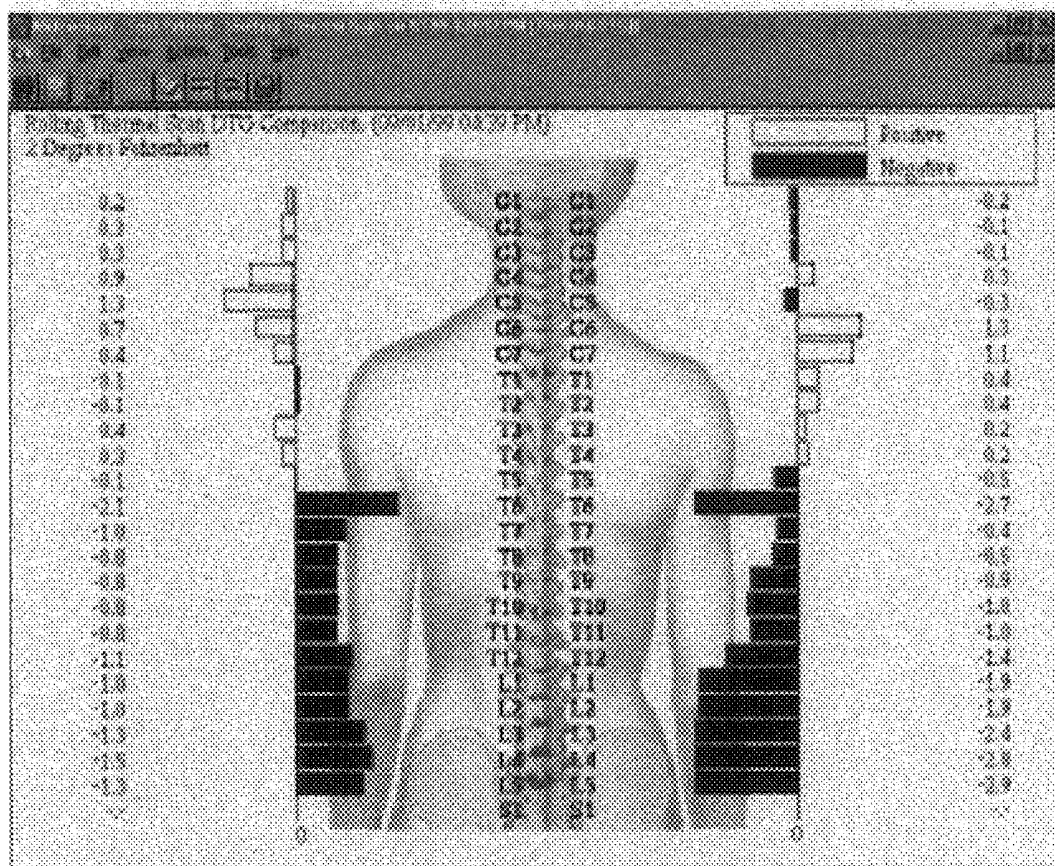

FIG. 6

Rolloing Thermal Scan - Table View

Falling Thermal Scan Table: (09/01/99 04:59 PM)

WCM	Flow	Dir	Left	File	Right	Dir	Flow	WCM
000	0.01	21	9179	01	9180	29	01	000
000	0.01	29	9180	02	9181	29	01	000
000	0.01	29	9181	03	9182	29	01	000
00	0.01	29	9182	04	9183	29	01	000
000	0.01	29	9183	05	9184	29	01	000
000	0.01	29	9184	06	9185	29	01	000
000	0.01	29	9185	07	9186	29	01	000
000	0.01	29	9186	08	9187	29	01	000
000	0.01	29	9187	09	9188	29	01	000
000	0.01	29	9188	10	9189	29	01	000
000	0.01	29	9189	11	9190	29	01	000
000	0.01	29	9190	12	9191	29	01	000
000	0.01	29	9191	13	9192	29	01	000
000	0.01	29	9192	14	9193	29	01	000
000	0.01	29	9193	15	9194	29	01	000
000	0.01	29	9194	16	9195	29	01	000
000	0.01	29	9195	17	9196	29	01	000
000	0.01	29	9196	18	9197	29	01	000
000	0.01	29	9197	19	9198	29	01	000
000	0.01	29	9198	20	9199	29	01	000
000	0.01	29	9199	21	9200	29	01	000
000	0.01	29	9200	22	9201	29	01	000
000	0.01	29	9201	23	9202	29	01	000
000	0.01	29	9202	24	9203	29	01	000
000	0.01	29	9203	25	9204	29	01	000
000	0.01	29	9204	26	9205	29	01	000
000	0.01	29	9205	27	9206	29	01	000
000	0.01	29	9206	28	9207	29	01	000
000	0.01	29	9207	29	9208	29	01	000
000	0.01	29	9208	30	9209	29	01	000
000	0.01	29	9209	31	9210	29	01	000
000	0.01	29	9210	32	9211	29	01	000
000	0.01	29	9211	33	9212	29	01	000
000	0.01	29	9212	34	9213	29	01	000
000	0.01	29	9213	35	9214	29	01	000
000	0.01	29	9214	36	9215	29	01	000
000	0.01	29	9215	37	9216	29	01	000
000	0.01	29	9216	38	9217	29	01	000
000	0.01	29	9217	39	9218	29	01	000
000	0.01	29	9218	40	9219	29	01	000
000	0.01	29	9219	41	9220	29	01	000
000	0.01	29	9220	42	9221	29	01	000
000	0.01	29	9221	43	9222	29	01	000
000	0.01	29	9222	44	9223	29	01	000
000	0.01	29	9223	45	9224	29	01	000
000	0.01	29	9224	46	9225	29	01	000
000	0.01	29	9225	47	9226	29	01	000
000	0.01	29	9226	48	9227	29	01	000
000	0.01	29	9227	49	9228	29	01	000
000	0.01	29	9228	50	9229	29	01	000
000	0.01	29	9229	51	9230	29	01	000
000	0.01	29	9230	52	9231	29	01	000
000	0.01	29	9231	53	9232	29	01	000
000	0.01	29	9232	54	9233	29	01	000
000	0.01	29	9233	55	9234	29	01	000
000	0.01	29	9234	56	9235	29	01	000
000	0.01	29	9235	57	9236	29	01	000
000	0.01	29	9236	58	9237	29	01	000
000	0.01	29	9237	59	9238	29	01	000
000	0.01	29	9238	60	9239	29	01	000
000	0.01	29	9239	61	9240	29	01	000
000	0.01	29	9240	62	9241	29	01	000
000	0.01	29	9241	63	9242	29	01	000
000	0.01	29	9242	64	9243	29	01	000
000	0.01	29	9243	65	9244	29	01	000
000	0.01	29	9244	66	9245	29	01	000
000	0.01	29	9245	67	9246	29	01	000
000	0.01	29	9246	68	9247	29	01	000
000	0.01	29	9247	69	9248	29	01	000
000	0.01	29	9248	70	9249	29	01	000
000	0.01	29	9249	71	9250	29	01	000
000	0.01	29	9250	72	9251	29	01	000
000	0.01	29	9251	73	9252	29	01	000
000	0.01	29	9252	74	9253	29	01	000
000	0.01	29	9253	75	9254	29	01	000
000	0.01	29	9254	76	9255	29	01	000
000	0.01	29	9255	77	9256	29	01	000
000	0.01	29	9256	78	9257	29	01	000
000	0.01	29	9257	79	9258	29	01	000
000	0.01	29	9258	80	9259	29	01	000
000	0.01	29	9259	81	9260	29	01	000
000	0.01	29	9260	82	9261	29	01	000
000	0.01	29	9261	83	9262	29	01	000
000	0.01	29	9262	84	9263	29	01	000
000	0.01	29	9263	85	9264	29	01	000
000	0.01	29	9264	86	9265	29	01	000
000	0.01	29	9265	87	9266	29	01	000
000	0.01	29	9266	88	9267	29	01	000
000	0.01	29	9267	89	9268	29	01	000
000	0.01	29	9268	90	9269	29	01	000
000	0.01	29	9269	91	9270	29	01	000
000	0.01	29	9270	92	9271	29	01	000
000	0.01	29	9271	93	9272	29	01	000
000	0.01	29	9272	94	9273	29	01	000
000	0.01	29	9273	95	9274	29	01	000
000	0.01	29	9274	96	9275	29	01	000
000	0.01	29	9275	97	9276	29	01	000
000	0.01	29	9276	98	9277	29	01	000
000	0.01	29	9277	99	9278	29	01	000
000	0.01	29	9278	100	9279	29	01	000
000	0.01	29	9279	101	9280	29	01	000
000	0.01	29	9280	102	9281	29	01	000
000	0.01	29	9281	103	9282	29	01	000
000	0.01	29	9282	104	9283	29	01	000
000	0.01	29	9283	105	9284	29	01	000
000	0.01	29	9284	106	9285	29	01	000
000	0.01	29	9285	107	9286	29	01	000
000	0.01	29	9286	108	9287	29	01	000
000	0.01	29	9287	109	9288	29	01	000
000	0.01	29	9288	110	9289	29	01	000
000	0.01	29	9289	111	9290	29	01	000
000	0.01	29	9290	112	9291	29	01	000
000	0.01	29	9291	113	9292	29	01	000
000	0.01	29	9292	114	9293	29	01	000
000	0.01	29	9293	115	9294	29	01	000
000	0.01	29	9294	116	9295	29	01	000
000	0.01	29	9295	117	9296	29	01	000
000	0.01	29	9296	118	9297	29	01	000
000	0.01	29	9297	119	9298	29	01	000
000	0.01	29	9298	120	9299	29	01	000
000	0.01	29	9299	121	9300	29	01	000
000	0.01	29	9300	122	9301	29	01	000
000	0.01	29	9301	123	9302	29	01	000
000	0.01	29	9302	124	9303	29	01	000
000	0.01	29	9303	125	9304	29	01	000
000	0.01	29	9304	126	9305	29	01	000
000	0.01	29	9305	127	9306	29	01	000
000	0.01	29	9306	128	9307	29	01	000
000	0.01	29	9307	129	9308	29	01	000
000	0.01	29	9308	130	9309	29	01	000
000	0.01	29	9309	131	9310	29	01	000
000	0.01	29	9310	132	9311	29	01	000
000	0.01	29	9311	133	9312	29	01	000
000	0.01	29	9312	134	9313	29	01	000
000	0.01	29	9313	135	9314	29	01	000
000	0.01	29	9314	136	9315	29	01	000
000	0.01	29	9315	137	9316	29	01	000
000	0.01	29	9316	138	9317	29	01	000
000	0.01	29	9317	139	9318	29	01	000
000	0.01	29	9318	140	9319	29	01	000
000	0.01	29	9319	141	9320	29	01	000
000	0.01	29	9320	142	9321	29	01	000
000	0.01	29	9321	143	9322	29	01	000
000	0.01	29	9322	144	9323	29	01	000
000	0.01	29	9323	145	9324	29	01	000
000	0.01	29	9324	146	9325	29	01	000
000	0.01	29	9325	147	9326	29	01	000
000	0.01	29	9326	148	9327	29	01	000
000	0.01	29	9327	149	9328	29	01	000
000	0.01	29	9328	150	9329	29	01	000
000	0.01	29	9329	151	9330	29	01	000
000	0.01	29	9330	152	9331	29	01	000
000	0.01	29	9331	153	9332	29	01	000
000	0.01	29	9332	154	9333	29	01	000
000	0.01	29	9333	155	9334	29	01	000
000	0.01	29	9334	156	9335	29	01	000
000	0.01	29	9335	157	9336	29	01	000
000	0.01							

Rolling Thermal - Narrative View

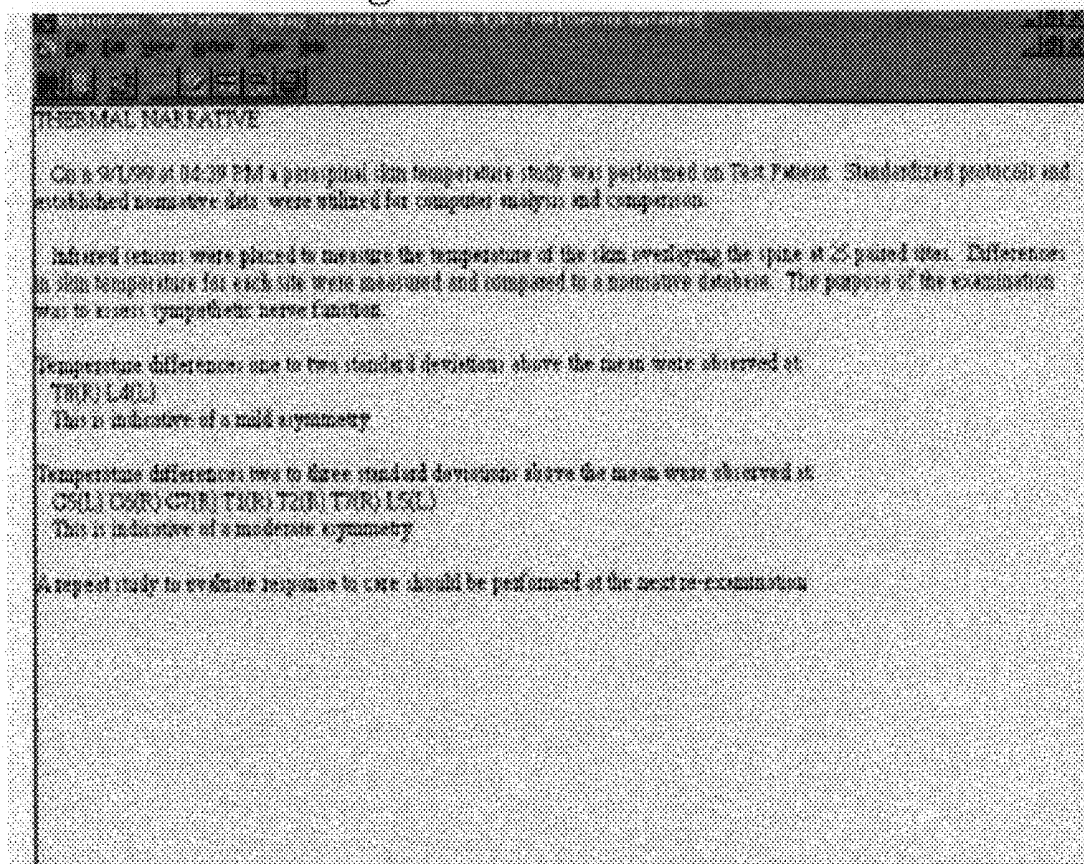
*FIG. 8*

Rolling Thermal - Scan Graph View

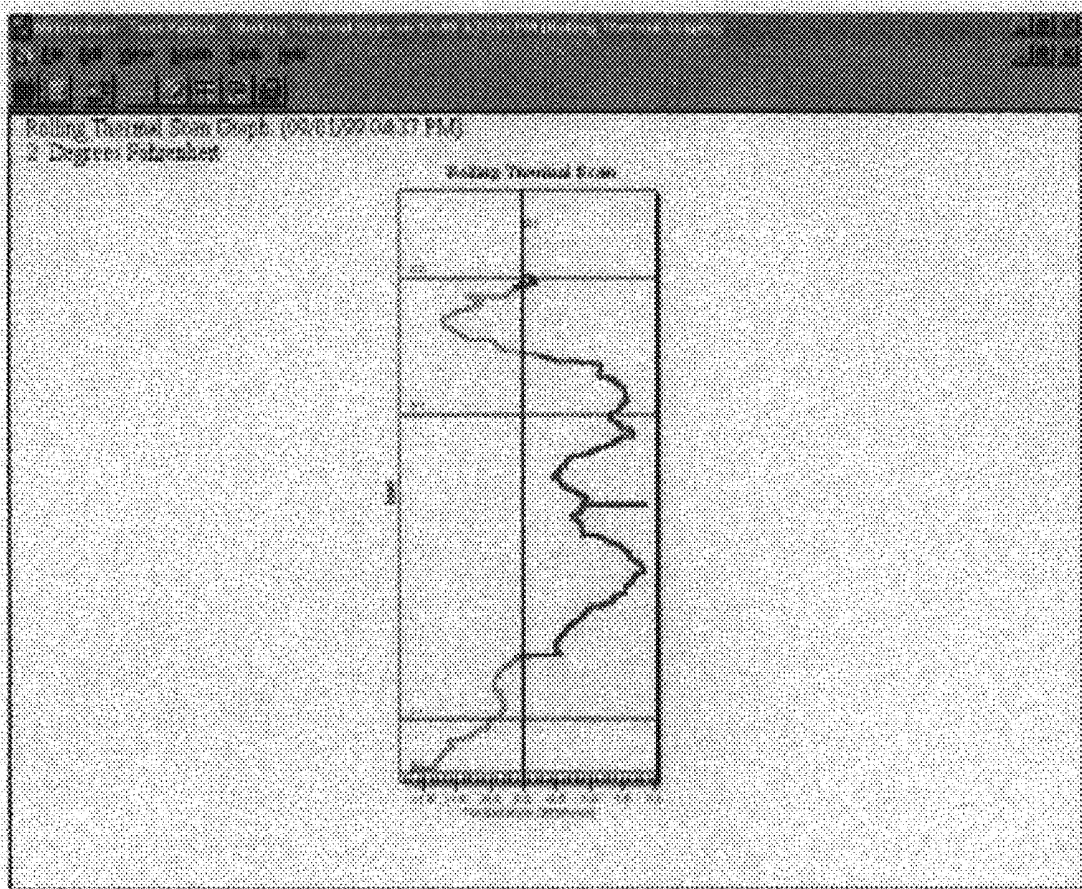

FIG. 9

Segmental Thermal Scan NCM Graphic View

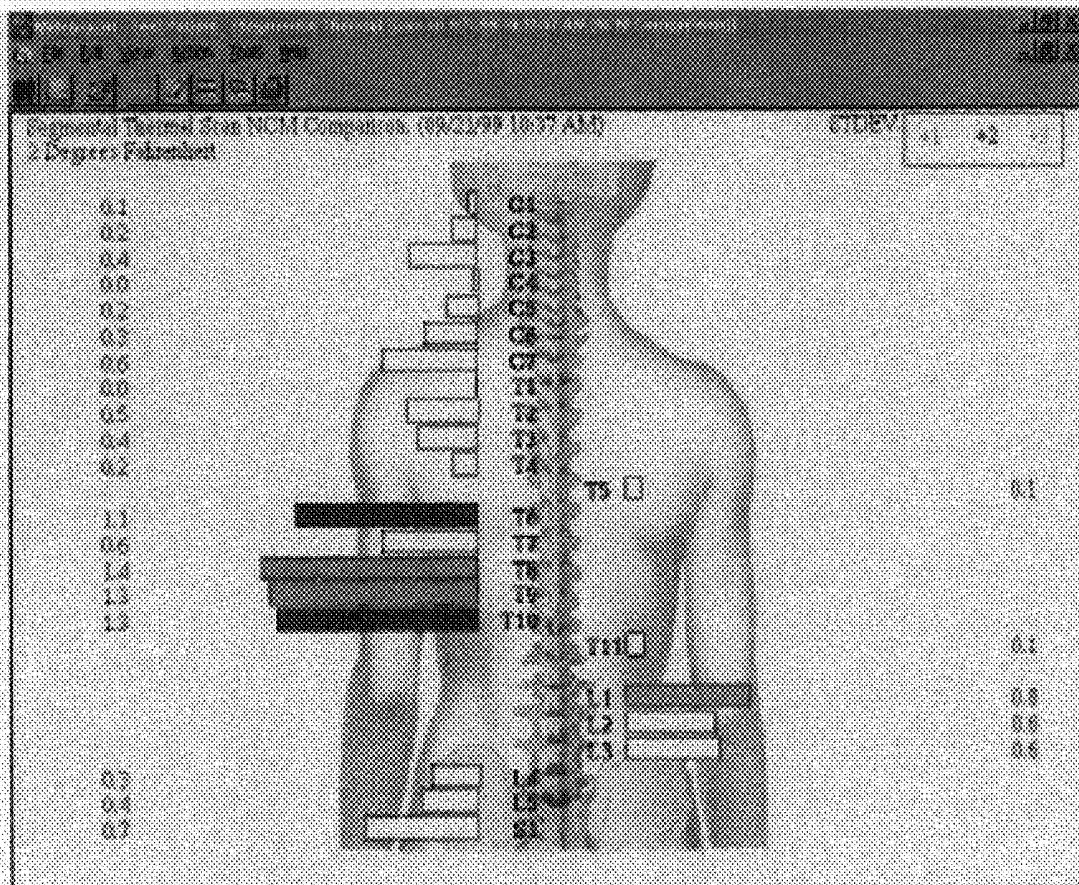

FIG. 10

Segmented Thermal Scan Table View

Segmental Thermal Scan Table: (09/21/99 10:57 AM)

RCM	Form	Sid	Left	Mts	Right	Sid	Warm	RCM
0	0.0	0	0.0	0	0.0	0	0	0
1	0.0	0	0.0	0	0.0	0	0	0
2	0.0	0	0.0	0	0.0	0	0	0
3	0.0	0	0.0	0	0.0	0	0	0
4	0.0	0	0.0	0	0.0	0	0	0
5	0.0	0	0.0	0	0.0	0	0	0
6	0.0	0	0.0	0	0.0	0	0	0
7	0.0	0	0.0	0	0.0	0	0	0
8	0.0	0	0.0	0	0.0	0	0	0
9	0.0	0	0.0	0	0.0	0	0	0
10	0.0	0	0.0	0	0.0	0	0	0
11	0.0	0	0.0	0	0.0	0	0	0
12	0.0	0	0.0	0	0.0	0	0	0
13	0.0	0	0.0	0	0.0	0	0	0
14	0.0	0	0.0	0	0.0	0	0	0
15	0.0	0	0.0	0	0.0	0	0	0
16	0.0	0	0.0	0	0.0	0	0	0
17	0.0	0	0.0	0	0.0	0	0	0
18	0.0	0	0.0	0	0.0	0	0	0
19	0.0	0	0.0	0	0.0	0	0	0
20	0.0	0	0.0	0	0.0	0	0	0
21	0.0	0	0.0	0	0.0	0	0	0
22	0.0	0	0.0	0	0.0	0	0	0
23	0.0	0	0.0	0	0.0	0	0	0
24	0.0	0	0.0	0	0.0	0	0	0
25	0.0	0	0.0	0	0.0	0	0	0
26	0.0	0	0.0	0	0.0	0	0	0
27	0.0	0	0.0	0	0.0	0	0	0
28	0.0	0	0.0	0	0.0	0	0	0
29	0.0	0	0.0	0	0.0	0	0	0
30	0.0	0	0.0	0	0.0	0	0	0

FIG. 12

Segmented Thermal Narrative View

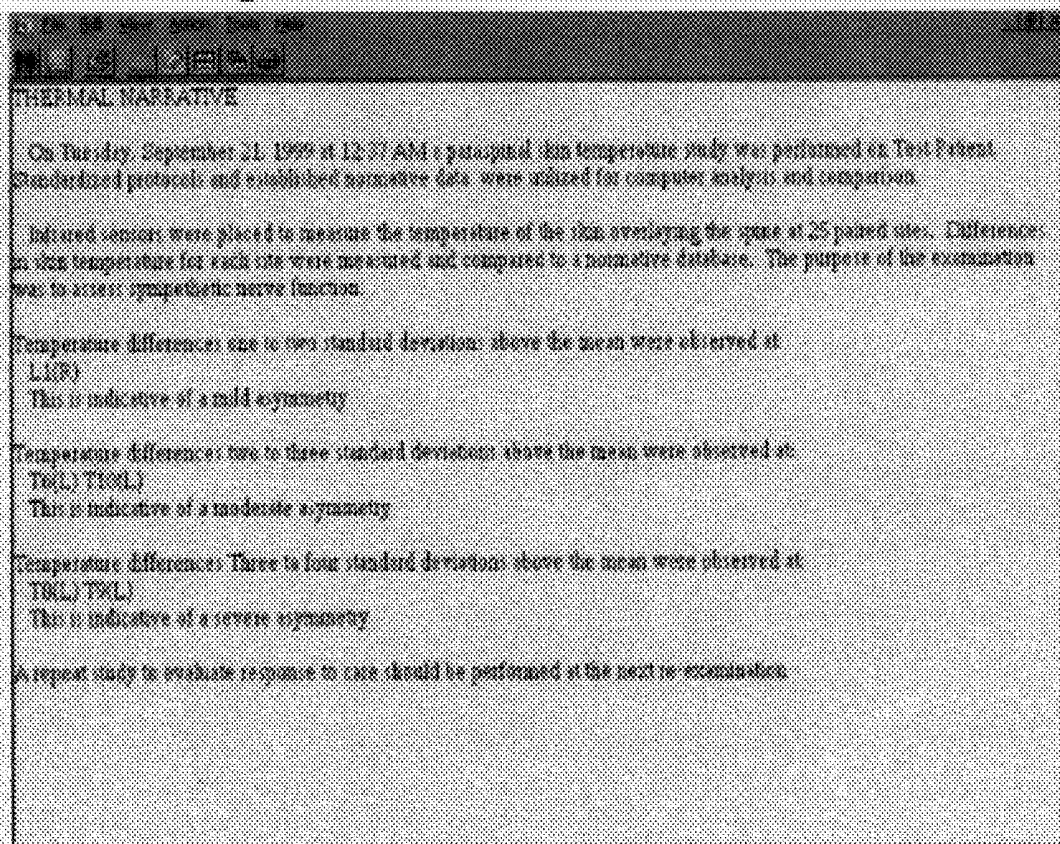

FIG. 13

THERMAL SCANNING SYSTEM AND METHOD

BACKGROUND OF THE INVENTION

1. Field of the Invention

The present invention relates to medical diagnostic equipment, and in particular to a thermal scanning system and method.

2. Description of the Related Art

Chiropractors and other health care professionals have previously used handheld devices to measure skin temperature at a variety of locations along a patient's spinal column. The purpose of taking such measurements is to monitor skin temperatures surrounding the spine. Alterations in skin temperature readings may be indicative of abnormal autonomic nervous system activity, which in turn may indicate a spinal subluxation, or misalignment of adjacent vertebrae. Chiropractic care is directed toward locating and correcting subluxations by spinal adjustment. By creating a record of thermal readings paraspinally, i.e., along both left and right sides of a patient's spine, during the course of care, a chiropractor can quantitatively assess where subluxations exist, and how chiropractic care helps to alleviate them.

Prior thermal scanners have enabled users to take temperature readings in a variety of ways. Large, expensive, and complex thermography devices have been used to measure temperature at numerous locations across a patient's entire back, enabling the user to create a "thermograph" of the patient's entire spinal region. These systems have not been easily portable, nor practical for use in a chiropractor's office.

One prior art system suitable for chiropractors used a single infrared thermal sensor mounted in a hand held unit, sometimes called a "paddle." The drawback of that approach was that in order to take paraspinal readings, the user was required to take two passes along the spine, which is time consuming and inaccurate since the paraspinal readings are taken at different times.

A dual sensor thermal scanner was disclosed in U.S. Pat. No. 1,552,284 to Evins. However, that system required different paddles to be used in order to accommodate patients of different sizes, such as adults and small children.

Another prior art approach is reflected in U.S. Pat. No. 4,849,885 to Stillwagon, et al., which discloses using, for example, twelve spaced infrared sensors mounted on a single hand-held unit which is rolled along the patient's spine. By allowing the sensors to take continuous readings as the paddle is rolled, a continuous line graph of bilateral temperatures along the spine could be generated quickly. However, that system was complex since it required that the data generated by each of the multiple sensors be processed into a data matrix. Further, this system required the user to move the paddle at a uniform rate along the user's spine in order to properly correlate the temperature reading with the location along the patient's spine from which the reading was taken.

Smaller, simpler devices using only two infrared sensors mounted on a hand-held paddle have also been used in the chiropractic field. One such system has been marketed by Titronics Research & Development Company of Oxford, Iowa as the "TyTron C-3000." This system also used the continuous "rolling" technique. One drawback, however, was that since the infrared sensors were spaced apart a fixed distance, in order to take readings from different sized patients, the scanner had to be used in a different mode

requiring multiple passes along the spine. In particular, a first pass was needed to take readings from one thermal sensor on one side of the spine, and a second pass was required to take readings from the other side of the spine.

A prior infrared sensor device was also marketed by EMG Consultants, Inc. of Maywood, N.J. as the "Insight 7000 Thermal Scanner." This system utilized two separate hand-held paddles, each incorporating a single infrared sensor. Thus, left and right side paraspinal readings could be taken simultaneously from patients of different sizes. One drawback of that system, however, was that the user was required to use both hands to hold the paddles. Also, that system did not permit continuous, or "rolling" scans, but rather was limited to a series of static or discrete readings at selected locations. However, it did permit scanning at discrete locations off the paraspinal axis by holding the two paddles at different angles. This enabled readings at the anterior fossia of the ears, referred to as the "atlas," or the vertebra marked C1, which was not possible with prior "rolling" scanners.

While the foregoing summary identifies some of the drawbacks of the prior art, it is not an exhaustive listing of all the features of the prior art, nor of all the differences between the present invention and the prior art.

Thus, a need exists for a simple, easy to use, hand-held thermal scanning device which is adaptable for use with patients of various sizes. Moreover, a need exists for a system which accurately correlates temperature readings with the location along the patient's spine from which the reading is taken.

SUMMARY OF THE INVENTION

The present invention relates to an improved thermal scanning system, device and method. The present invention has several advantages and features. First, one embodiment of the thermal scanning device is advantageously adaptable to scan patients of various anatomical sizes, such as an infant, a child or an adult patient. The adaptability of the thermal scanning device eliminates the cost of purchasing and maintaining three separate instruments, one adapted for an infant, another adapted for a child and another adapted for an adult.

Second, one embodiment of the thermal scanning device provides more accurate mapping of thermal data by: (1) calculating the distance traveled by the device; and (2) allowing a user to annotate the location of various anatomical landmarks, such as particular regions of a patient's spinal column. The distance-calculating ability of the present invention improves the accuracy of temperature mappings for each section of the spine. In addition, the ability to calculate the distance traveled and to annotate the location of various anatomical landmarks eliminates the need to roll a thermal scanning device up a patient's spine at a uniform rate. In other words, the preferred embodiment of the thermal scanning device does not record time-dependent data. Thus, the user does not have to start the scan over if the user advances the thermal scanning device at an irregular pace along a patient's back. One disadvantage of repeating the thermal scan is that the patient's skin temperature changes after the initial scan, in part due to contact between the scanner and the skin surrounding the spine. The preferred thermal scanning device minimizes repeat scans, a drawback commonly associated with a time-dependent thermal scanning device.

Third, an embodiment of the thermal scanning device allows the user to alternate between static temperature readings at discrete locations, and continuous rolling tem-

perature scanning. A single system capable of operating in both "rolling" and "static" modes has not been previously available.

Fourth, the thermal scanning system provides graphical readouts and data analysis of instantaneous bilateral differential temperature. The rolling operation of the thermal scanning device allows the user to scan multiple points on the skin consecutively and observe localized changes in skin temperature.

One aspect of the invention relates to a thermal scanning system adapted to scan skin temperature on opposite sides of a patient's spinal column for patients of different sizes. The thermal scanning system comprises a handheld body, a plurality of temperature sensors comprising a first sensor, a second sensor and a third sensor. The sensors are coupled to the body and arranged in a pattern. The first and second sensors are spaced and adapted to scan skin temperature on opposite sides of a patient's spinal column for patients of a first size range. The second and third sensors are spaced and adapted to scan skin temperature on opposite sides of a patient's spinal column for patients of a second size range. The first and third sensors are spaced and adapted to scan skin temperature on opposite sides of a patient's spinal column for patients of a third size range.

Another aspect of the invention relates to a thermal scanning system adapted to scan skin temperature on opposite sides of a patient's spinal column as a user advances a handheld scanning device along the patient's spinal column. The thermal scanning system comprises a handheld body, a first and a second temperature sensor and a detector. The first temperature sensor scans a left portion of the patient's spinal column. The second temperature sensor scans a right portion of the patient's spinal column. The detector detects a distance traveled by the handheld body along the patient's spinal column.

Another aspect of the invention relates to a method of scanning skin temperature on opposite sides of a patient's spinal column for patients of different sizes. The method comprises selecting two out of three thermal sensors which are arranged in a pattern, placing the two sensors on opposite sides of a patient's spinal column, and scanning skin temperature with the two sensors on opposite sides of the patient's spinal column. Another aspect of the invention relates to a method of scanning skin temperature on opposite sides of a patient's spinal column. The method comprises advancing a handheld scanning device along the patient's spinal column, scanning a left portion of the patient's spinal column with a first temperature sensor, scanning a right portion of the patient's spinal column with a second temperature sensor, and detecting a distance traveled by the handheld scanning device along the patient's spinal column.

BRIEF DESCRIPTION OF THE DRAWINGS

FIG. 1 illustrates one embodiment of a thermal scanning system.

FIG. 2 is a frontal view of the hand-held thermal scanning device shown in FIG. 1.

FIG. 3 illustrates one embodiment of the steps used in a rolling thermal scan method.

FIG. 4 illustrates a human spinal column.

FIG. 5 illustrates one embodiment of a graphical display for a rolling thermal scan.

FIG. 6 illustrates another embodiment of a graphical display for a rolling thermal scan.

FIG. 7 illustrates one embodiment of a table display for a rolling thermal scan.

FIG. 8 illustrates one embodiment of a narrative display for a rolling thermal scan.

FIG. 9 illustrates one embodiment of a real-time graphical display for a rolling thermal scan.

FIG. 10 illustrates one embodiment of a graphical display for a segmental thermal scan.

FIG. 11 illustrates another embodiment of a graphical display for a segmental thermal scan.

FIG. 12 illustrates one embodiment of a table display for a segmental thermal scan.

FIG. 13 illustrates one embodiment of a narrative display for a segmental thermal scan.

DETAILED DESCRIPTION

The present invention relates to a thermal scanning system, device and method. In one embodiment of the thermal scanning system, there are two types of scanning and assessment methods: (1) rolling thermal scanning; and (2) segmental thermal scanning.

FIG. 1 illustrates one embodiment of a thermal scanning system that comprises a handheld thermal scanning device or paddle 100, a computer 114, an instrument console 132 and a foot switch 134. The thermal scanning device 100 is coupled to the instrument console 132 via a cable 112. The instrument console 132 is coupled to the computer 114 via a cable 112'. Specifically, one end of the cable 112' is coupled to a PC RS232 connector of the instrument console 132 and the other end of the cable 112' is coupled to a 9-pin serial port, a 25-pin serial port or some other suitable port on the computer 114. The instrument console 132 is also coupled to a foot switch 134. Both the computer 114 and the instrument console 132 may be coupled to an external power source 136.

As shown in FIGS. 1 and 2, the hand-held paddle 100 comprises a base 104, a first wheel 102, a second wheel 103, a handle 106, a trigger 108 and an adapter port 110. The computer 114 comprises a keyboard or other input device 118 and a display 116. In one embodiment, the computer 114 is a Pentium-based IBM PC-compatible computer, and preferably is a portable laptop. In one embodiment, the instrument console 132 is a microprocessor-controlled device that runs a control program downloaded initially from the computer 114.

FIG. 2 is a frontal view of the thermal scanning device 100 of FIG. 1. As shown in FIG. 2, the device 100 further comprises a first sensor 120, a second sensor 122, a third sensor 124, a first spacer 126, a second spacer 128 and a shaft 130. In one embodiment, the wheels 102, 103 are made of ABS plastic with a rubber O-ring surrounding the periphery of the wheel. In other embodiments, the device 100 may have one wheel or more than two wheels. In other embodiments, instead of wheels, the device 100 may have other means of keeping the sensors 120-124 above the patient's skin, such as a cushion of air like a hovercraft.

The base 104 includes an internal sensor, preferably a two-bit encoder with resolution of 0.2 inches, that senses the rotation of the shaft 130. The device 100, the instrument console 132 and/or the computer 114 may use the measured rotation of the shaft 130 and the known circumference of the wheels 102, 103 to calculate the distance traveled by the wheels 102, 103. In one embodiment, the shaft 130 is made of aluminum and has a polygonal cross-section which preferably is hexagonal. The spacers 126, 128 are preferably also formed from rubber O-rings which are sized to fit snugly over the shaft 130 so as to remain fixed along the shaft 130 during normal operation.

In one embodiment, the position of the wheels **102**, **103** may be adjusted by the user by sliding the wheels **102**, **103** axially along the shaft **130**. The spacers **126**, **128** may act as stops for the optimal locations of the wheels **102**, **103** depending on which sensors **120–124** are being used. For example, if the second and third sensors **122**, **124** are being used, the second wheel **103** may be positioned adjacent and to the left of the first spacer **126**. The first wheel **102** may be positioned to the far right end of the shaft **130**.

In one embodiment, the sensors **120–124** are ‘non-contact’ sensors that contain sensitive infrared cameras which detect the temperature of a target area, such as skin temperature, without touching the target area. The non-contact sensors **120–124** improve the reliability of temperature readings by minimizing the thermal energy transferred from the skin to the sensors **120–124** in contrast to sensors that are in direct contact with the skin. The sensors preferably are thermopiles having an optical system using a fresnel lens and an optical stop to produce a columnar beam of 0.25 inch diameter. The device also includes a thermistor (not shown), which determines the ambient temperature of the thermopile sensors. Alternatively, other types of sensors may be used, such as thermocouple devices.

Preferably, the sensors **120** and **124** are spaced 1.75 inches apart, center to center. Sensors **122** and **124** are likewise spaced 1.0 inches apart. Sensors **120** and **122** are thus spaced apart by 0.75 inches.

In general, a user rolls the thermal scanning device **100** with the wheels **102**, **103** along a region of a patient’s skin to be analyzed. The rolling operation of the device **100** allows the user to scan multiple points on the skin consecutively and observe localized changes in skin temperature in real-time, if desired, on the display **116** of the computer **114**. The device **100** transmits sensor data to the instrument console **132**, which transmits the data to the computer **114**. The computer **114** stores and executes a Windows-based software program that analyzes, stores and displays the data. The use and operation of the device **100**, the instrument console **132** and the computer **114** are described in further detail below.

Adaptable for Different Patients

The thermal scanning device **100** may be advantageously adapted to scan patients of various anatomical sizes, such as an infant, a child or an adult. In general, an infant’s spinal column is smaller than a child’s spinal column, and a child’s spinal column is smaller than an adult’s spinal column. The wheels **102**, **103** and two of the three sensors are preferably spaced at equal distances from the central, vertical axis of the spine as the user advances the device **100** along a patient’s back to detect the skin temperature. The user may advantageously use the position of the wheels **102**, **103** as a visual guide to properly align the appropriate pair of sensors **120**, **122**, **124** at equal distances from either side of the spine. By centering the wheels on either side of the spine, the appropriate sensors will be properly centered as well.

For example, for an infant, the wheels **102**, **103** may be adjusted to be aligned adjacent the first and second sensors **120**, **122**. Before scanning, the user positions the second wheel **103** to the far left end of the shaft **130** and positions the first wheel **102** adjacent and to the right of the second spacer **128**. The wheels **102**, **103** are positioned such that the wheels **102**, **103** and first and second sensors **120**, **122** are spaced at equal distances from the central, vertical axis of the spine of an infant. Before initiating the scan the user selects an “infant mode” in the software so that only the data

gathered by the sensors **120** and **122** is stored by the computer **114** and processed for appropriate displays, as discussed below.

For a child, the wheels are adjusted to center the second sensor **122** and the third sensor **124** about the child’s spine. Before scanning, the user positions the second wheel **103** adjacent and to the left of the first spacer **126** and positions the first wheel **102** to the far right end of the shaft **130**. For an adult, before scanning, the user positions the second wheel **103** to the far left of the shaft **130** and positions the first wheel **102** to the far right end of the shaft **130**, as shown in FIG. 2. In each case, the user selects the appropriate mode in the software so that the readings from the two sensors which are equally spaced paraspinally are recorded.

While these different settings are preferably used for infant, child and adult patients, the different settings can be used to accommodate different sized patients regardless of their age.

In an alternate embodiment (not shown), a pair of sensors are attached to the paddle so that the sensors are movable relative to one another. In that embodiment, different patient sizes would be accommodated by moving the sensors farther apart for larger patients, and closer together for smaller patients. In yet another alternate embodiment (not shown), waveguides may be attached to the sensors to direct the infrared radiation to the sensors. The waveguides may be adjustable to accommodate various size patients.

Roll Scanning

The thermal scanning device **100** allows both static/discrete temperature readings and roll temperature scanning. The thermal scanning device **100** also provides more accurate mapping of thermal data by allowing the user to annotate the location of various anatomical landmarks, such as the beginning and the end of each region of a patient’s spinal column, during a rolling scan.

FIG. 3 illustrates one embodiment of a rolling thermal scan method. In a process block **150**, the software prompts the user to enter the age or age group (infant, child, adult) of the patient into the computer **114** or the instrument console **132**. In another embodiment, the user enters a size of the patient, such as small, medium or large. After the user enters the age or size, the software determines which two sensors **120**, **122**, **124** to use in the scan in a block **152**. In another embodiment, the user determines which two of the sensors **120**, **122**, **124** to use and manually sets the software to use the readings from the two sensors selected by the user.

In a step represented by block **156**, the user adjusts the wheels **102**, **103** according to the selected two sensors **120–124**. In a step shown in block **154**, the user enters a desired start site into the computer **114**. In a step shown in block **158**, the user may select various test settings and/or enter various parameters. For instance, in one embodiment, the user may instruct the software to display a warning flag and/or stop the scan if the user rolls the thermal scanning device **100** too quickly. If the user rolls the device **100** too quickly, the software notifies the user, and the user simply restarts the scan. In addition, the user may select a temperature range, such as 6 degrees Fahrenheit or 8 degrees Fahrenheit. The user may also enable or disable a sound feature. The sound feature informs the user when the system is ready to begin scanning and which parts of the spine the user is scanning or should be scanning.

In a step represented by block **160**, the user places the device **100** at the desired start site, such as the base of a patient’s spine, with the wheels **102**, **103** touching the

patient's skin and the sensors 120–124 pointed at two points at equal distance from the vertical, central axis of the spine. FIG. 4 illustrates an example of a human spinal column, and indicates the location of the first vertebrae in the sacral region, referred to as “S-1”, which is a common starting point for such a scan. The user then presses the trigger 108 to indicate the start of the scan. In a block 162, the user rolls the device 100 up the spine to the patient's neck. The sensors 120–124 may take continuous thermal readings or incremental thermal readings.

In a block 164, the sensors 120–124 begin to transmit the thermal readings to the computer 114, and the software begins to collect, process and/or display the thermal readings for the two sensors that have been selected. In one embodiment, the device 100 and/or the instrument console 132 includes a sample-and-hold circuit which holds the value of one or more temperature readings by the sensors 120–124.

For example, if the device 100 is being used to scan an adult, the first and the third sensors 120, 124 transmit thermal readings to the computer 114. The sensor which has not been selected, the second sensor 122, continues to take readings but advantageously the software does not need to process any data from the second sensor 122.

In a block 166, the user presses the trigger again at the end of each spinal region (i.e., the beginning of each new region) to annotate the location of each region for further analysis by the software. As shown in FIG. 4, the spine comprises four regions starting at the bottom: the sacrum, the lumbar, the thoracic and the cervical. Each region comprises one or more vertebrae. For example, the cervical comprises seven vertebrae labeled as C-1, C-2, C-3, C-4, C-5, C-6 and C-7. Thus, the user presses the trigger 108 at approximate locations of S-1, L-1, T-1, and C-2.

In one embodiment, the device 100 also measures the rotation of the shaft 130, calculates the distance traveled by the wheels 102, 103 and transmits the calculated distance to the instrument console 132 and the computer 114. In another embodiment, the device 100 transmits the measured rotation of the shaft 130 to the instrument console 132, and the instrument console 132 and/or the computer 114 calculates the distance traveled by the wheels 102, 103.

Preferably, the software senses when the user advances the device 100 near the vertebra C-2. The software ends rolling scan mode and begins a discrete temperature read mode that allows a user to take discrete, off-axis temperature readings by pressing the trigger 108 each time the user desires a discrete temperature reading. Discrete temperature read mode is described in more detail below. In a block 168, the user places the left active sensor to the left of C-1, the top vertebra, and presses the trigger 108 in a block 170. In a block 172, the user places the right active sensor to the right of C-1 and presses the trigger 108 in a block 174.

Static/Discrete Temperature Readings

As described above, the device 100 may be used for discrete temperature readings at any one location, or at a group of locations along the spine. For example, the user may select a discrete or “segmental” temperature read option from the software and take a discrete temperature reading above the hair-line corresponding to a single vertebra in the upper cervical area. Alternatively, the user can select and scan a group of vertebra, such as all the vertebra in the lumbar region, or even the entire spine. The discrete or “segmental” mode differs from the “rolling” mode in that the user can select the precise number and location of sites to

scan, and need not scan the entire spine. Moreover, in discrete mode the user can select sites off-axis from the spine, such as the anterior fossia behind the ear, or “atlas.” The system is unique in that it permits the user to alternate between a rolling mode and a discrete or segmental mode.

During discrete mode, the user positions the device 100 at the location to be scanned, and presses the trigger. The device 100 is then moved to the next location at which a thermal reading is desired, and the user presses the trigger at that location.

Graphs and Displays

The software stored at the computer 114 provides various graphical display formats to display thermal patterns and symmetry or lack of symmetry. The software has the unique capability to correlate accurately the temperature measured with the location of individual vertebra on the patient's spine. The software contains normative data regarding the vertical length of each vertebrae for patients of different sizes, ages, or other unique characteristics which influence spinal anatomy. The software processes: (1) the normative data regarding typical positions of each vertebra; (2) the distance traveled by the wheels 102, 103; (3) the location of each place where the user pressed the trigger 108, indicating an anatomical landmark, preferably a transition to a different region; and (4) the scanned left and right temperature readings from the sensors 120–124. The software uses these four parameters to correlate temperature readings with an estimated location of each individual vertebra.

In the preferred embodiment, currently available normative data indicates that within a given spinal region, the vertebra are evenly distributed. Marking the transitions between each spinal region results in knowing the length of each region for the patient, i.e., the distance traveled along each region by the hand held scanner. Dividing the length of a given patient's spinal regions by the number of vertebra in each spinal region results in a figure which estimates the spacing between each vertebra in that region. Once the estimated location of each vertebra is calculated in that manner, the location can be correlated to the distance traveled by the scanner to reach that location. Then, the temperature measured at that location can be associated with the vertebra at that location.

After correlating the temperature readings to the estimated location of the individual vertebra, the software also generates graphical displays of the temperature measured on the left and the right sides of each vertebra.

FIG. 5 illustrates one embodiment of a graphical display for a rolling thermal scan. In one embodiment, the software displays the absolute temperature readings as horizontal bars on a left and a right side of each vertebra. The user can visually compare any temperature difference between the left and the right side of each vertebra. The software gives the user an option to choose a specific temperature range or use an autoscale feature which selects a scale to include the highest scanned value. The software also gives the user an option to display a muscle view or a spine view. In another embodiment, the software displays the difference between temperature readings on the left side and temperature readings on the right side.

FIG. 6 illustrates another embodiment of a graphical display for a rolling thermal scan. In FIG. 6, the software compares each temperature reading on a left and a right side of each vertebra to the temperature reading taken at S-1 and displays the values as horizontal bars. The software also gives the user an option to compare the temperature readings

to normative data stored in a database in the computer's memory or on a disk.

FIG. 7 illustrates one embodiment of a table display for a rolling thermal scan by the device 100. FIG. 8 illustrates one embodiment of a narrative display for a rolling thermal scan. In FIG. 8, the software analyzes the temperature readings and their standard deviation and provides a text analysis. For example, the software may point out problem areas near particular areas of the spine. FIG. 9 illustrates one embodiment of a real-time graphical display for a rolling thermal scan by the device 100. The software may display an instantaneous bilateral differential temperature difference (in degrees per inch).

In one embodiment, the software displays graphical displays for segmental thermal scanning that are substantially similar to the graphical displays for rolling thermal scanning. FIG. 10 illustrates one embodiment of a graphical display for a segmental thermal scan. FIG. 11 illustrates another embodiment of a graphical display for a segmental thermal scan. FIG. 12 illustrates one embodiment of a table display for a segmental thermal scan. FIG. 13 illustrates one embodiment of a narrative display for a segmental thermal scan.

Preferably, a user can simultaneously view multiple temperature readings from two or more graphical displays. The software may allow the user to select between (1) viewing two graphical displays side-by-side or (2) superimposing one set of temperature readings onto another set of temperature readings. For example, the software may display side-by-side or superimpose two sets of temperature readings from two different days or from two different patients. Thus, the software allows the user to compare and analyze different scan types for a patient, different scans from different days and/or different aspects of the same scan. The software also allows the user to print any of the aforementioned displays.

In one embodiment, the software allows the user to decide whether or not to save a particular scan result or graphical display. The software may store files related to a plurality of patients. The software allows the user to update or delete existing patient files and add new patient files to the database. Each patient file comprises identification information, e.g. name, age, etc., and measured thermal data.

Synchronization

From time to time, the sensors 120-124 may produce skewed or 'one-sided' temperature readings due to changes in the sensors' original factory settings. To synchronize the sensors 120-124, the user uses a reference point for synchronizing all three sensors 120-124, preferably on a warmer part of the body. The software prompts the user to place the first sensor 120, the second sensor 122 and the third sensor 124 sequentially on the reference point. The software will inform the user whether which sensors 120-124 need to be synchronized, if any. If one or more sensors 120-124 need to be synchronized, an offset value may be added or subtracted to one or more sensors 120-124. In one embodiment, the sensors 120-124 may be calibrated by adding an offset value to two of the lower reading sensors to bring them to substantially the same level as the highest reading sensor.

The invention may be embodied in other specific forms without departing from its spirit or essential characteristics. The described embodiment is to be considered in all respects only as illustrative and not restrictive and the scope of the invention is, therefore, indicated by the appended claims

rather than the foregoing description. All changes which come within the meaning and range of equivalency of the claims are to be embraced within their scope.

What is claimed is:

1. A thermal scanning system adapted to scan skin temperature on opposite sides of a patient's spinal column for patients of different sizes, the thermal scanning system comprising:

a handheld body;

a plurality of temperature sensors including a first sensor, a second sensor and a third sensor, the sensors mounted on the body and arranged in a pattern, the first and second sensors being spaced to scan skin temperature on opposite sides of a patient's spinal column of a first size range, the second and third sensors being spaced to scan skin temperature on opposite sides of a patient's spinal column of a second size range, the first and third sensors being spaced to scan skin temperature on opposite sides of a patient's spinal column of a third size range; and

a plurality of wheels rotating on a shaft attached to the body, the wheels rolling along the patient's back as the sensors scan the plurality of points on opposite sides of the patient's spinal column.

2. The system of claim 1, wherein at least one of the wheels is adjustable along the shaft from a first position to a second position, said wheel in said first position aligned proximate to one sensor, said wheel in said second position aligned proximate to another sensor, in order to accommodate a patients of more than one size range.

3. A thermal scanning system adapted to scan skin temperature on opposite sides of a patient's spinal column as a user advances a handheld scanning device along the patient's spinal column, the thermal scanning system comprising:

a handheld body;

at plurality of temperature sensors mounted on the handheld body;

means for aligning one sensor an equal distance apart on each side of a patient's spine, said aligning means being adjustable to accommodate the size of the patient so that for larger patients, thermal readings can be obtained from paraspinial locations that are a greater distance apart for larger patients than for smaller patients, so as to permit a single handheld body to be used with a variety of patients.

4. The system of claim 3 wherein said plurality of sensors includes three sensors and wherein said aligning means comprises a pair of wheels which are movable so that one wheel can be aligned with each of two sensors so that a plurality of sets of two sensors can be selected, each set accommodating a different sized patient.

5. A thermal scanning system adapted to scan skin temperature on opposite sides of a patient's spinal column as a user advances a handheld scanning device along the patient's spinal column, the thermal scanning system comprising:

a handheld body;

a plurality of temperature sensors mounted on the handheld body;

a detector which senses the distance traveled by the handheld body along the patient's spinal column;

a switch activated by the user to mark one or more anatomical locations along the patient's spinal column as the user scans the patient's spine;

11

a memory which stores data representing the distance traveled by the handheld body along the patient's spinal column, the locations marked by the user, and the temperature readings.

6. The system of claim 5, further comprising: 5
 a processor which is instructed to use the data in memory to correlate temperature readings obtained by the sensors with an estimated location of various vertebra within a spinal region.

7. The system of claim 6 wherein the memory further 10
 comprises normative data regarding the locations of vertebra within a given spinal region.

8. The system of claim 5 wherein said switch is a manually activated trigger located on the handheld body.

9. The system of claim 5 wherein said switch is adapted 15
 to alternate scanning modes from a first mode in which the handheld body is moved along the patient's spine while thermal readings are continuously recorded, to a second mode in which discrete temperature reading can taken at given locations with the handheld body in a static position. 20

10. A method of scanning skin temperature on opposite sides of a patient's spinal column, the method comprising:
 advancing a handheld temperature scanning device along the patient's spinal column;
 scanning a left portion of the patient's spinal column with 25
 a first temperature sensor and simultaneously scanning a right portion of the patient's spinal column with a second temperature sensor so as to generate a plurality of temperature readings;
 correlating the location on the spine with the temperature 30
 readings, separately for each region of the spine;
 displaying a graphical representation of the spine in combination with graphical representations of the temperature readings, wherein the temperature readings 35
 displayed are those which have been correlated to particular locations along the spine;
 wherein the step of correlating the location on the spine with the temperature readings further comprises:
 measuring the distance traveled along the spine by the 40
 handheld scanning device;

12

marking points along the distance traveled by the handheld scanning device along the patient's spinal column, said points representing the location of transitional areas between regions of the spine; and comparing the distances between marked points on the patient and a normative measurements of spinal anatomies between the same transition regions at which the points are marked;
 estimating the location of the patient's individual vertebra between the marked points based on the location of those vertebra from the normative data;
 correlating the estimated location on the spine of a vertebra with a given distance traveled by the handheld scanner to reach that estimated location; and identifying the temperature reading taken at the estimated location.

11. A method of scanning skin temperature on opposite sides of a patient's spinal column, the method comprising:
 providing a thermal scanner device having a plurality of thermal sensors;
 positioning the scanner device so that at least one thermal sensor is positioned on each side of a patient's spinal column;
 advancing the thermal scanner device along the patient's spinal column;
 continuously recording the temperature readings from the thermal sensors as the device is advanced; and recording a discrete temperature reading from at least one location on the patient, while maintaining the scanner device stationary.

12. The method of claim 11 wherein the discrete temperature readings are taken at the anterior fossia behind the ear.

13. The method of claim 11 wherein the step of providing further comprises providing a scanner having a manually activated switch, and the method further comprises activating the switch between the steps of continuously recording temperature readings and the step taking discrete temperature readings.

* * * * *

专利名称(译)	热扫描系统和方法		
公开(公告)号	US6440084	公开(公告)日	2002-08-27
申请号	US09/661712	申请日	2000-09-14
[标]申请(专利权)人(译)	GENTEMPO PATRICK 李BRODY		
申请(专利权)人(译)	GENTEMPO PATRICK 李BRODY		
当前申请(专利权)人(译)	GENTEMPO PATRICK 李BRODY		
[标]发明人	GENTEMPO PATRICK BRODY LEE		
发明人	GENTEMPO, PATRICK BRODY, LEE		
IPC分类号	A61B5/107 A61B5/00 A61B5/01		
CPC分类号	A61B5/01 A61B5/1072		
外部链接	Espacenet USPTO		

摘要(译)

热扫描系统和方法。热扫描系统包括具有轮子和三个红外传感器的手持式热扫描装置，所述红外传感器间隔开以扫描不同尺寸的患者脊柱的相对侧上的皮肤温度。为特定患者选择三个传感器中的两个，并且可调节轮子以容纳两个所选传感器。手持设备还通过测量车轮的旋转来计算车轮行进的距离。该装置具有触发器，该触发器允许用户注释各种解剖标志的位置，例如患者脊柱的特定区域。该装置适用于获取离散温度读数或滚动温度读数。热扫描系统提供来自传感器的温度读数的图形显示和数据分析。

