



(19) **United States**

(12) **Patent Application Publication**
Sands et al.

(10) **Pub. No.: US 2013/0211206 A1**

(43) **Pub. Date: Aug. 15, 2013**

(54) **PATIENT TREATMENT AND MONITORING SYSTEMS AND METHODS WITH CAUSE INFERENCE**

(52) **U.S. Cl.**
USPC 600/301

(76) Inventors: **Jeffrey J. Sands**, Celebration, FL (US);
Josè Diaz-Buxo, Charlotte, NC (US);
Christian Schlaeper, Concord, CA (US);
Martin Crnkovich, Walnut Creek, CA (US)

(57) **ABSTRACT**

The invention provides a health care delivery system comprising a plurality of health care delivery devices (e.g., via the Internet, etc.), which can be disposed in treatment centers ranging from patient homes to commercial health care facilities such as hospitals, dialysis centers and so forth. Reporting functionality can, instead of or in addition to identifying (and reporting on) discrepancies in the raw and/or analyzed data from the delivery devices, infer (and report) on possible causes of those discrepancies and, in some aspects of the invention, remedy those causes, thereby, providing automated operations support for the treatment centers.

(21) Appl. No.: **13/397,265**

(22) Filed: **Feb. 15, 2012**

Publication Classification

(51) **Int. Cl.**
A61B 5/00 (2006.01)

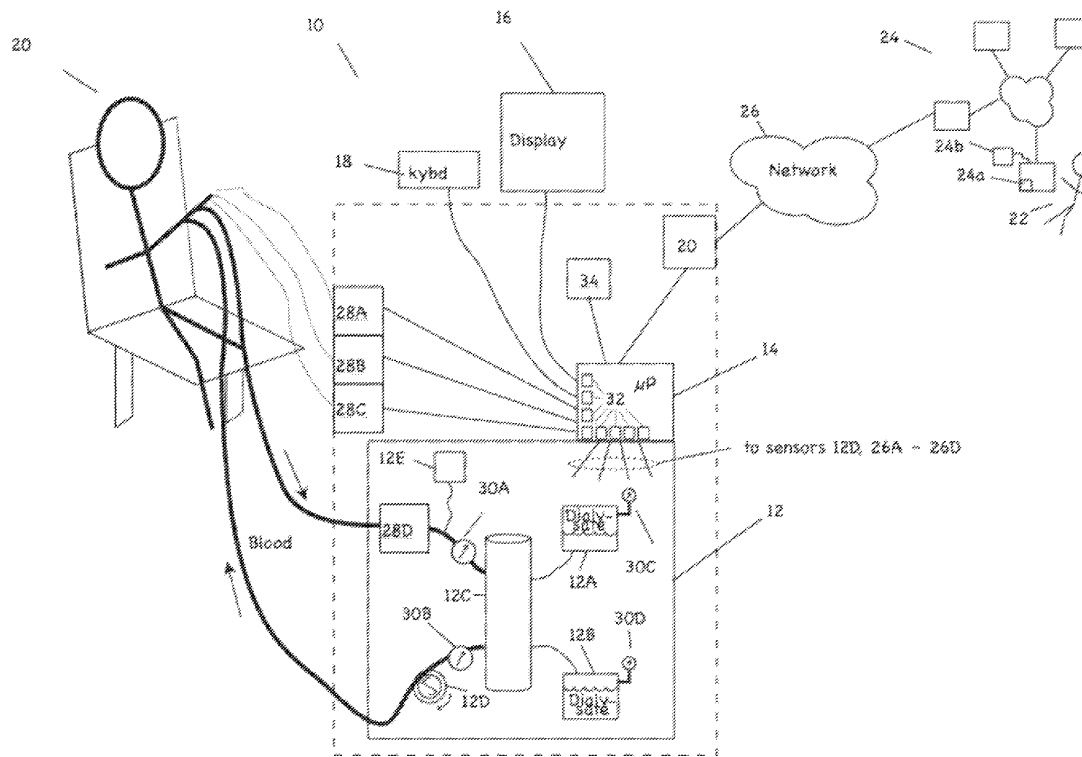

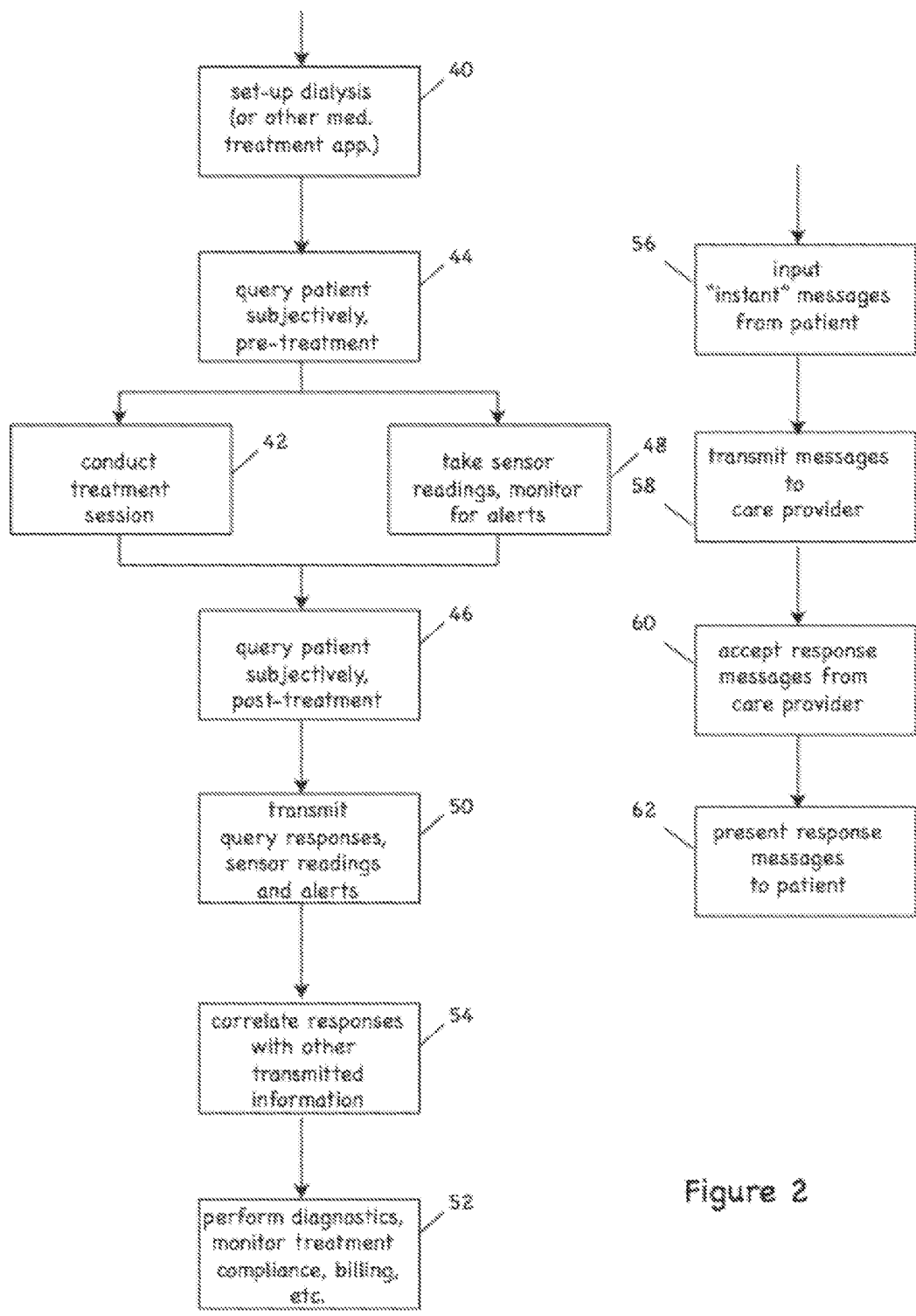

Figure 2

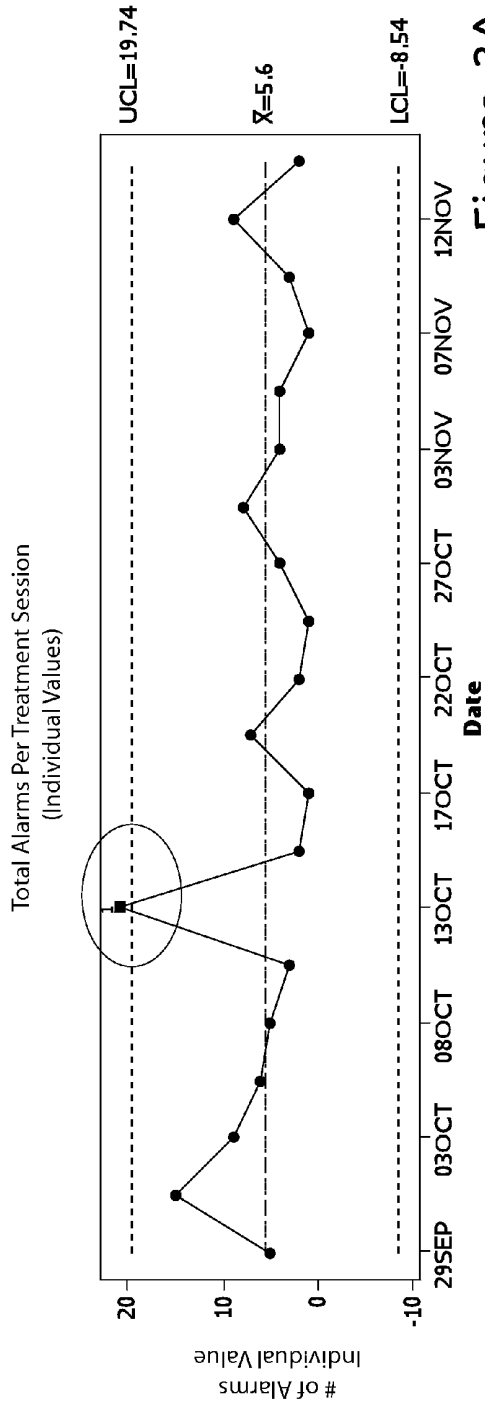

Figure 3A

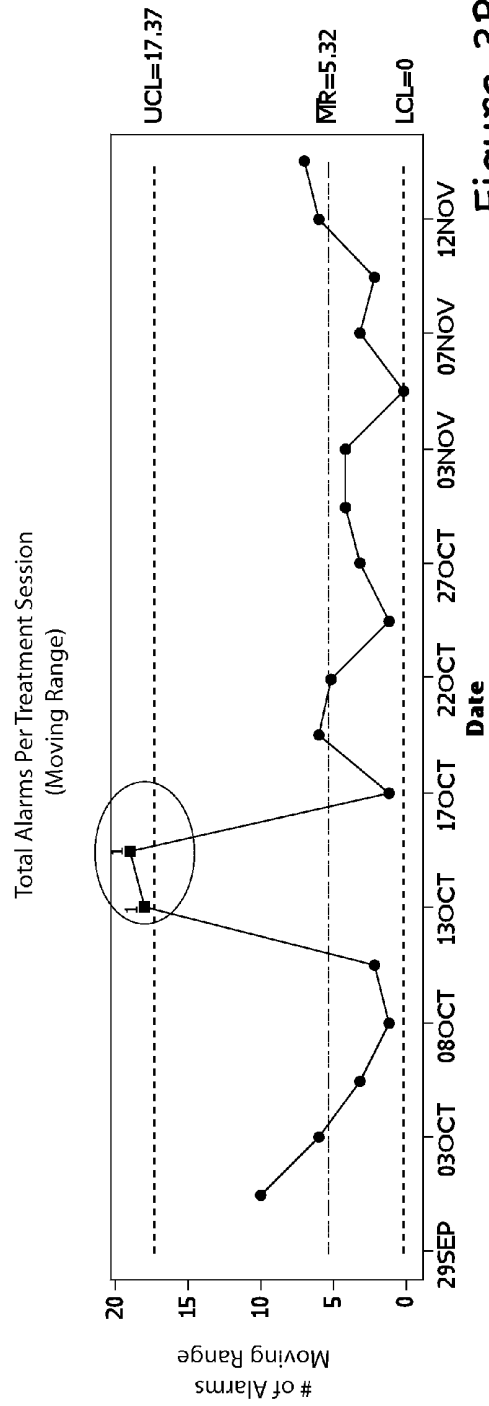

Figure 3B

Average Number of Alarms Per Treatment Session By Category

Patient	Air	AP	BF	Bld	Con	DF	Temp	TMP	VP	Total	Comments
1	0.25	0.50	0.99	0.00	0.99	0.25	0.00	0.25	0.75	3.00	Needs testing, Water pressure pt
2	0.00	0.57	0.29	0.00	0.29	0.00	0.00	0.00	0.43	1.57	
3	0.08	0.36	0.08	0.00	0.00	0.00	0.00	0.15	0.23	0.92	
4	0.00	0.05	0.00	0.00	0.00	0.00	0.00	0.00	0.15	0.50	
5	0.00	0.43	0.07	0.00	0.00	0.00	0.00	0.00	0.14	1.14	
6	0.00	0.14	0.00	0.00	0.14	0.00	0.00	0.00	0.29	0.57	
7	0.00	0.25	0.00	0.00	0.99	0.00	0.00	0.00	0.99	1.25	
8	0.25	0.40	0.25	0.00	0.00	0.00	0.00	0.20	0.30	1.30	
9	0.08	0.43	0.00	0.00	0.00	0.00	0.00	0.14	0.14	1.00	
10	0.05	0.21	0.11	0.00	0.00	0.05	0.05	0.05	0.16	0.88	
11	0.00	0.40	0.00	0.00	0.00	0.00	0.00	0.00	0.20	0.80	
12	0.00	0.50	0.17	0.00	0.00	0.00	0.83	0.00	0.33	1.83	May need tempering valve
13	0.07	0.21	0.00	0.00	0.00	0.00	0.00	0.00	0.07	0.96	
14	0.10	0.30	0.00	0.00	0.10	0.00	0.00	0.10	0.60	1.30	
15	0.00	0.50	0.10	0.00	0.00	0.00	0.00	0.00	0.00	0.90	Recurent conductivity alarms
16	0.00	0.50	0.00	0.00	0.00	0.00	0.00	0.00	0.50	2.50	Recurent conductivity alarms
17	0.00	0.17	0.00	0.00	0.50	0.00	0.00	0.00	0.00	0.67	
18	0.00	0.00	0.00	0.00	0.00	0.00	0.00	0.00	0.00	1.00	
19	0.00	0.00	0.00	0.00	0.00	0.00	0.00	0.00	0.00	0.33	
20	0.00	0.40	0.00	0.00	0.20	0.00	0.00	0.00	0.60	2.00	
21	0.25	0.15	0.00	0.00	0.00	0.00	0.00	0.20	0.56	1.20	
22	0.00	0.00	0.00	0.00	0.00	0.00	0.00	0.00	0.00	0.15	
23	0.27	0.20	0.07	0.00	0.70	0.07	0.00	0.40	0.53	2.07	Recurent conductivity alarms
24	0.00	0.58	0.29	0.00	0.04	0.06	0.00	0.24	0.35	2.47	Recurent conductivity alarms
25	0.00	0.50	0.00	0.00	0.13	0.00	0.00	0.00	0.25	0.99	
26	0.00	0.30	0.10	0.00	0.60	0.00	0.00	0.00	0.10	1.40	
27	0.15	0.63	0.13	0.00	0.13	0.00	0.00	0.25	0.56	1.75	
Facility Total:	0.08	0.38	0.08	0.00	0.23	0.07%	0.003	0.11	0.25	1.15	
Reference Standard	0.06	0.38	0.10	0.01	0.04	0.003	0.006	0.09	0.28	0.96	
Ratio Facility/Stand	152%	75%	88%	0%	680%	831%	415%	144%	91%	118%	

KEY:

- IC -- in center
- AIR -- air detector alarm
- AP -- arterial pressure
- BF -- blood flow
- BLD -- blood leaked detector
- CON -- conductivity
- DF -- dialysate flow
- Temp -- temperature
- TMP -- transmembrane pressure
- VP -- venous pressure
- Total - total alarms
- NS - high alarm rate
- MS - medium alarm rate
- LS - low alarm rate

Figure 4

Treatment Center	# patients	# tx	%Tx with Hypotension	alarms/Tx	alarm min/ Tx	Alarm min/ alarm
1	59	2127	24.4%	2.88	2.79	0.97
2	133	3730	18.7%	4.13	3.78	0.92
3	92	1789	20.6%	2.49	2.33	0.94
4	86	1328	14.0%	2.47	2.17	0.88
5	55	480	27.9%	5.91	5.46	0.92
6	65	466	23.0%	2.90	2.95	1.01
7	55	562	19.8%	2.54	2.17	0.85
8	177	954	8.8%	3.27	2.84	0.87
Total	722	11436	19.3%	3.31	3.05	0.92

Figure 6

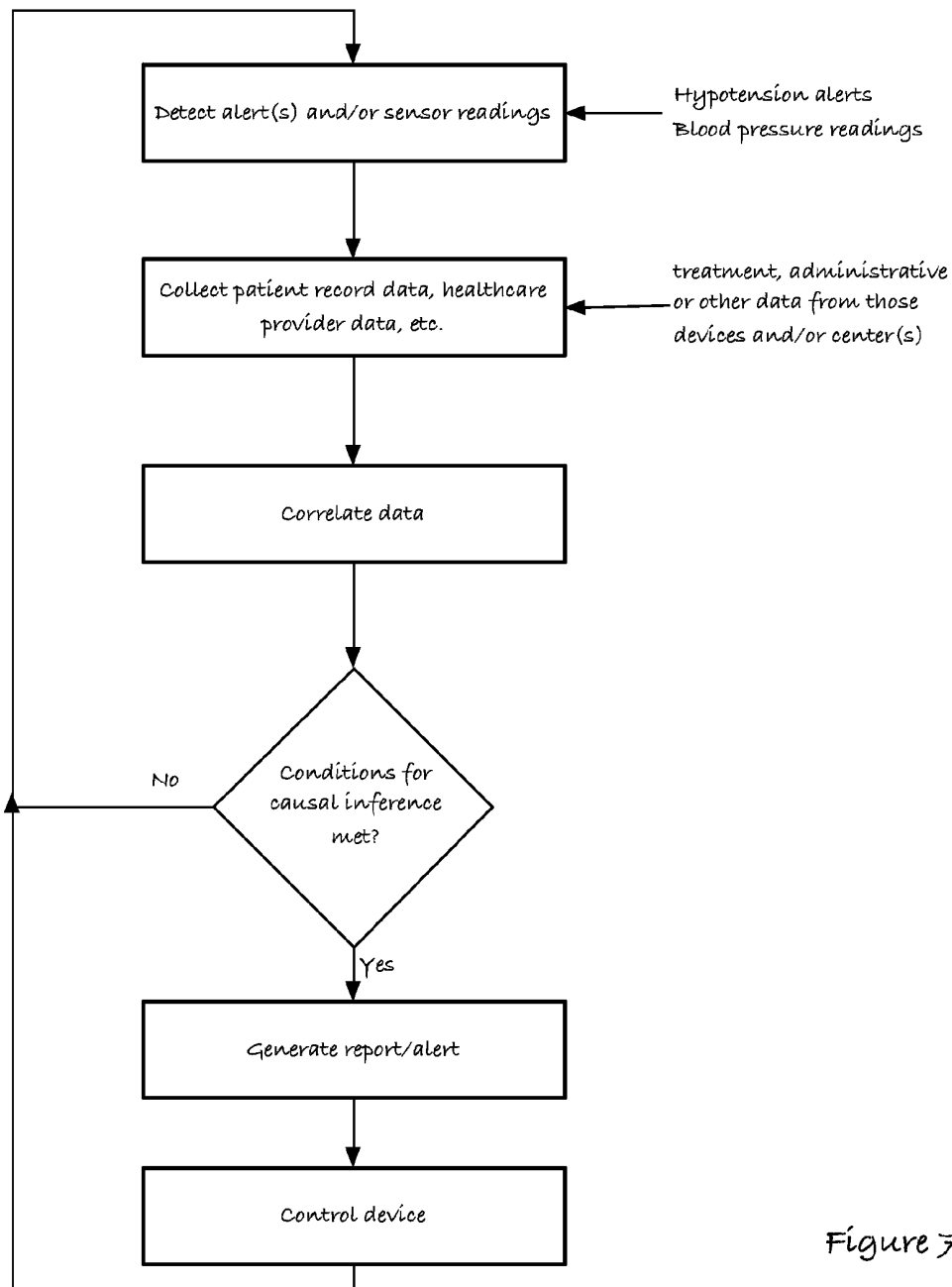

Figure 7

**PATIENT TREATMENT AND MONITORING
SYSTEMS AND METHODS WITH CAUSE
INFERENCE**

[0001] This application is a continuation-in-part of U.S. patent application Ser. No. 12/613,394, filed Nov. 5, 2009, entitled "Patient Treatment and Monitoring Systems and Methods," the teachings of which are incorporated herein by reference

BACKGROUND OF THE INVENTION

[0002] The invention relates to apparatus and methods for medical treatment. It has application, by way of non-limiting example, in the delivery of dialysis care, e.g., in the home, in hospitals, dialysis centers or other central care facilities.

[0003] Dialysis is an important treatment regimen for a variety of chronic diseases. To meet the need for regular care, patients typically travel to hospitals or dialysis centers that are designed for efficient and routine therapy. Typically, a nurse or patient care technician oversees the treatment sessions and records patient information, such as patient vitals, treatment details, and billing information. The nurse or care technician can also assess the patient's health and, if necessary, make a referral to his or her regular physician (or, if necessary, to an emergency physician) for additional medical attention.

[0004] With the advent of more affordable equipment, home dialysis is increasingly an option for many dialysis patients, who find it offers them greater privacy, flexibility of scheduling and overall comfort. Home provision of hemodialysis can also be advantageous to health care providers since it does not require the nursing, equipment and space overhead of standard in-center care. Medicare/Medicaid and other insurers stand to benefit, too, since home hemodialysis tends to lower coverage costs over the long term.

[0005] The decision to place a patient on home hemodialysis (HHD) is not necessarily an easy one, however. The demands of a hemodialysis regime, even one administered in the home, are such that HHD programs suffer a high dropout rate as patients revert to in-center dialysis. These dropouts are not necessarily for medical reasons but, rather, are often due to the mental and/or physical demands HHD care places on patients and their partners. Considering the costs of providing patient training, the expenses of adjustment of the infrastructure at the patient's home, cost for installation of the equipment and delivery charges, patients that drop out of HHD programs create an economic burden on the health care system.

[0006] Even for those patients on a course of HHD therapy, full compliance with the regimen can be difficult. This is true, for example, with respect to administration of medications taken as part of the regimen. Erythropoietin, a drug commonly administered to hemodialysis patients to prevent anemia, is one example. Dosages of this expensive drug can be reduced, if it administered subcutaneously. That can be more painful, however, leading HHD patients to skip doses. This not only adversely affects treatment outcome but may raise the specter of insurance fraud—since, unless the patients admit they are under-dosing, care providers are likely to disperse and seek reimbursement for monthly complements of EPO, regardless of whether patients have used them.

[0007] An additional consideration in the decision to place a patient on HHD is that of patient monitoring. HHD therapy affords fewer opportunities to assess patient health, well-being and treatment compliance. Care givers typically have

that opportunity only when HHD patients visit their local dialysis clinic for monthly evaluation—and, then, only to the extent that the success of treatment can be determined from routine testing and from patient reporting. Significantly, although HHD equipment may record limited patient information (such as date/time of treatment, blood pressure and pulse), it does not afford the care giver insight into adverse events that occur during actual HHD treatment sessions, such as dizziness, vomiting and cramps. Moreover, while the prior art does suggest that there has been some effort to collect in a central databases even the limited patient data acquired by HHD equipment, this has not been perceived by care providers as a suitable substitute for in-center visits.

[0008] In view of the foregoing an object of the invention is to provide improved medical care systems and methods. A more particular object is to provide such systems and methods as are adapted for patient treatment and monitoring.

[0009] A further object of the invention is to provide such systems and methods as are adapted for use in health delivery, e.g., in the home, in hospitals, dialysis centers or other central care facilities.

[0010] A still further object of the invention is to provide such systems and methods as are adapted for use in hemodialysis and peritoneal dialysis treatment.

[0011] A still further object of the invention is to provide such systems and methods as are adapted for use in hemodialysis and peritoneal dialysis treatment, regardless of the treatment setting (e.g., whether operated at a central care facility, a home or otherwise).

SUMMARY OF THE INVENTION

[0012] The foregoing are among the objects attained by the invention, which provides apparatus and methods for delivery of health care that collect subjective and objective measures of patient health and treatment, analyzing them (e.g., correlating them with one another, with prior such information and/or with norms) and reporting them to aid in on-going patient diagnosis and treatment (both on acute and chronic bases), as well as to aid physicians, nurses and other caregivers in decision support, monitoring treatment compliance, facilitating regulatory compliance, billing, and so forth. Advantages of the system are, among others, that it helps ensure that the patient is doing as expected (e.g., in terms of physical health, mental health and well-being, and/or treatment compliance), allowing care providers to readily monitor and document (or otherwise report on) the patient's treatment and response, providing alerts or other warnings when those are not proceeding as expected.

[0013] Thus, for example, in some aspects, the invention provides a health care delivery device comprising a medical treatment apparatus, such as a hemodialysis or peritoneal dialysis unit, that is coupled to a processor. The processor generates patient queries in connection with treatments rendered by dialysis equipment (or other treatment apparatus). The queries are directed, at least in part, to subjective topics, such as the state of the patient's mental health and well being, quality of life, degrees of pain, views on success of therapy, and so forth. They are presented on an LCD screen or other output device coupled to the processor to elicit responses on a keyboard or other input device, also coupled to the processor.

[0014] Further aspects of the invention provide a health care delivery device, for example, as described above, that includes communications logic, e.g., hardware and/or soft-

ware operating in conjunction with the processor, that transmits the patient's query responses to a health care provider, e.g., a nurse or patient care technician at a dialysis center. Those responses can be transmitted in connection with treatments rendered by the dialysis equipment (or other treatment apparatus), e.g., at or around the time of completion of each treatment session.

[0015] In related aspects of the invention, a health care delivery device, for example, as described above, can include a memory or other store for patient responses. That store can operate in connection with the communications logic, e.g., retaining the responses while awaiting transmission to the health care provider.

[0016] Further aspects of the invention provide a health care delivery device, for example, as described above, wherein the communications logic transmits text or other messages input by the patient (e.g., via the input device) to the health care provider. The messages can be, for example, questions by the patient regarding his or her immediate or long-term treatment. In related aspects of the invention, the communications logic of such a health care delivery device can accept messages transmitted from the provider and can present those messages on the output device. These can be, for example, responses to the patient's questions, suggestions on treatment, words of encouragement, and so forth.

[0017] Still further aspects of the invention provide a health care delivery device, for example, as described above, that includes one or more physiometric sensors that take readings, e.g., of patient temperature, blood pressure, other vital signs, and so forth, in connection with treatments rendered by the dialysis equipment (or other treatment apparatus). The communications logic can transmit those readings to the health care provider, e.g., along with the patient's responses to the queries for the corresponding treatment session.

[0018] In related aspects of the invention, a health care delivery device, for example, as described above, includes one or more sensors that sense operating conditions of any of the health device and the medical treatment apparatus. The communications logic can transmit those readings to the health care provider, e.g., along with the patient's responses to the queries and/or physiometric readings for the corresponding treatment session.

[0019] In further related aspects of the invention, a health care delivery device, for example, as described above, includes one or more one or more monitors that signal alerts or alarms (terms which are used interchangeably herein) in response to any of (i) selected patient physiometric characteristics, e.g., pulse, blood pressure and/or other vital sign readings over designated values, etc., and (ii) selected operating conditions of any of the health device and the medical treatment apparatus, e.g., diagnostic warnings, power surges, and so forth. As above, the communications logic can transmit those alerts to the health care provider, e.g., along with the patient's responses and/or physiometric readings.

[0020] Still other aspects of the invention provide a health care delivery system that includes a health care delivery device, for example, as described above, that is coupled to a digital data processing system, e.g., by way of the Internet, a cellular phone network, or other arrangement of wireless and/or wired network media. In a system according to this aspect of the invention, the health care delivery device can be disposed, for example, in a patient's home and the digital data processing system can be disposed, for example, in a hospital, dialysis center or other central location. The communication

system, according to these aspects of the invention, transmits patient responses, physiometric readings, operating conditions and/or alerts to the remote digital data processing system, e.g., in connection with treatments rendered by the dialysis equipment (or other treatment apparatus) or otherwise.

[0021] In related aspects of the invention, the digital data processing system of a health care delivery system, e.g., as described above, analyzes patient responses, physiometric readings, operating conditions and/or alerts received from the health care delivery device and, for example, correlates them with (i) each other, (ii) prior responses, readings, conditions, alerts from the device and/or other information for the patient (e.g., from medical records), (iii) expected responses, readings, conditions and/or alerts, e.g., based on empirical, normative or other standards, and/or (iv) so forth, in order to aid the health care provider in on-going patient diagnosis and treatment (both on acute and chronic bases), decision support, monitoring treatment compliance, facilitating regulatory compliance, billing, and so forth.

[0022] In other related aspects of the invention, the digital data processing system of a health care delivery system, e.g., as described above, includes reporting functionality that reports patient responses, physiometric readings, operating conditions and/or alerts received from the health care delivery device. These can be on a per-session basis or over selected periods of time, e.g., per day, per week, etc. Alternatively and/or in addition, this functionality can report results of the aforementioned correlation(s), e.g., indicating whether the responses, readings, conditions and/or alerts show unexpected and/or undesirable indications.

[0023] By way of non-limiting example, the reporting functionality can report treatment times, medication dosages and times, alarms, and so forth. This can be used by the health care provider in providing acute and/or chronic care. It can be used, alternatively or in addition, for regulatory, billing or other such purposes. Selected portions of these reports, for example, can be automatically transmitted to the physician, nurse and other caregivers, as well as, for example, to the patient (e.g., via e-mail, messaging transmitted from the digital data processor to the health care delivery device, etc.), the insurer and/or others.

[0024] In other aspects of the invention, one or more of the aforementioned functions of the digital data processor can be carried out, instead or in addition, by the health care delivery device. Thus, for example, the processor executing on that device can analyze patient responses, physiometric readings, operating conditions and/or alerts and correlate them with (i) each other, (ii) prior responses, readings, conditions, alerts from the device and/or other information for the patient (e.g., from medical records), (iii) expected responses, readings, conditions and/or alerts, e.g., based on empirical, normative or other standards, and/or (iv) so forth. While the results of such analysis can be transmitted to the remote digital data processing system, e.g., for reporting to the health care provider, those results can be also be used to generate more urgent messages to the patient and/or his health care provider.

[0025] Other aspects of the invention provide a health care delivery system as described above in which the health care delivery device and the digital data processing system are located at the same facility (e.g., in a hospital, dialysis center or other central location) and/or in the same department, floor, ward and/or room of such a facility.

[0026] Further aspects of the invention provide a health care delivery system, e.g., as described above in which the

digital data processing system is coupled to a plurality of the health care delivery devices (e.g., via the Internet, etc.), which can be disposed in treatment centers ranging from patient homes to commercial health care facilities such as hospitals, dialysis centers and so forth. The aforesaid reporting functionality can, instead of or in addition to identifying (and reporting on) discrepancies in the raw and/or analyzed data from the delivery devices, infer (and report) on possible causes of those discrepancies and, in some aspects of the invention, remedy those causes, thereby, providing automated operations support for the treatment centers. This may be based on, for example, patient heart rate, blood pressure, temperature, oxygen (O₂) saturation, blood volume, blood flow, dialysate flow, conductivity, dialyzer clearance, alarm state, venous pressure, arterial pressure, and/or other information regarding the patients and/or the health care delivery devices, as provided by the aforementioned sensors or otherwise.

[0027] Related aspects of the invention provide health care delivery systems, e.g., as described above, in which the reporting functionality facilitates correction of the identified causes, e.g., the setting or resetting of alarms, recalibration of sensors, blocking or unblocking device operation, communicating or implementing a physician-ordered prescription, and so forth, all by way of example.

[0028] Related aspects of the invention provide health care delivery systems, e.g., as described above, in which the reporting functionality facilitates such correction indirectly, e.g., through alerting of (and action by) a technician or other personnel local to a device requiring such correction.

[0029] Further related aspects of the invention provide health care delivery systems, e.g., as described above, in which the reporting functionality facilitates such correction directly, e.g., by sending control signals to one or more of the health care delivery devices.

[0030] Still further related aspects of the invention provide health care delivery systems, e.g., as described above, in which the reporting functionality (i) infers from patterns of hypotension reflected in data from the health care delivery devices that patients under care at one or more treatment centers may require “dry weight” adjustment or other intervention, and (ii) generates reports and/or immediate alerts directing health care providers of such need for possible adjustment and/or effects such adjustment directly.

[0031] Yet further related aspects of the invention provide health care delivery systems, e.g., as described above, in which the reporting functionality makes such an inference whenever the sensors of a treating device detect an instance of hypotension during a treatment session. In other aspects, this can be conditioned on detection of multiple such instances during a session. In yet other aspects, it can be conditioned on detection of such condition or conditions over multiple treatment sessions of the same patient.

[0032] Still yet further related aspects of the invention provide health care delivery systems, e.g., as described above, in which the reporting functionality makes such an inference by cross-correlating hypotension alerts signaled (and/or blood pressure readings taken) by devices of one or more centers with treatment, administrative or other data from those devices and/or center(s). This can facilitate, for example, identification of a specific health care provider (e.g., dialysis nurse and/or physician) or group of providers (e.g., personnel

of a given center, personnel trained by a specific trainer, and so forth) whose treatment regimens necessitate dry weight or other therapy adjustments.

[0033] Yet still yet other related aspects of the invention provide health care delivery systems, e.g., as described above, in which the reporting functionality infers, from like data as discussed above, that sensors of one or more devices may be signaling false hypotension alerts and/or providing incorrect blood pressure readings.

[0034] Related aspects of the invention provide health care delivery systems, e.g., as described above, in which the reporting functionality (i) infers from patterns of hypotension reflected in data from the health care delivery devices, as well, optionally, as from supplemental infusate supplies, sensors and/or monitoring logic of those devices that patients under care at one or more treatment centers may require medication adjustment, and (ii) generates reports and/or immediate alerts directing health care providers of the need for possible adjustments and/or effects such adjustment directly.

[0035] Related aspects of the invention provide health care delivery systems, e.g., as described above, in which the reporting functionality (i) infers from patterns of hypotension reflected in data from the health care delivery devices, as well, optionally, as from other sensors and/or monitoring logic of those devices that one or more of those devices may require filtration rate adjustment, and (ii) generates reports and/or immediate alerts directing health care providers of the need for such possible adjustment and/or effects such adjustment directly.

[0036] Related aspects of the invention provide health care delivery systems, e.g., as described above, in which the reporting functionality (i) infers from patterns of hypotension reflected in data from the health care delivery devices, as well, optionally, as from other sensors and/or monitoring logic of those devices that patients under care at one or more treatment centers may require incoming/fresh dialysate temperature adjustment, and (ii) generates reports and/or immediate alerts directing health care providers of the need for such possible adjustment and/or effects such adjustment directly.

[0037] Related aspects of the invention provide health care delivery systems, e.g., as described above, in which the reporting functionality (i) infers from patterns of atrial and/or venous pressure alarms reflected in data from the health care delivery devices, as well, optionally, as from other sensors and/or monitoring logic of those devices that patients under care at one or more treatment centers may require hemocoagulant adjustment and/or vascular access evaluation, and (ii) generates reports and/or immediate alerts directing health care providers of the need for such possible adjustment and/or effects such adjustment directly.

[0038] Related aspects of the invention provide health care delivery systems, e.g., as described above, in which the reporting functionality (i) infers from patterns of conductivity alerts reflected in data from the health care delivery devices, as well, optionally, as from information from other sensors and/or monitoring logic of those devices that one or more of those devices may require supply correction, and (ii) generates reports and/or immediate alerts directing health care providers of the need for possible adjustments and/or effects such adjustment directly.

[0039] Related aspects of the invention provide health care delivery systems, e.g., as described above, in which the reporting functionality (i) infers from patterns of alerts, alarms and other information from the health care delivery

devices indicative of dialysate temperature, dialysate flow, and so forth, that one or more of those devices may require supply correction, and (ii) generates reports and/or immediate alerts directing health care providers of the need for possible adjustments and/or effects such adjustment directly.

[0040] Still further aspects of the invention provide methods paralleling operation of the health care device, system, and components thereof, discussed above. By way of non-limiting example, one such method includes delivering medical treatment to a patient via a medical treatment apparatus, subjectively querying the patient via a health care treatment device associated with the medical treatment apparatus, accepting patient responses to those subjective queries, and transmitting the patient responses to a remote health care provider.

[0041] These and other aspects of the invention are evident in the drawings and in the text that follows.

BRIEF DESCRIPTION OF THE DRAWINGS

[0042] A more complete understanding of the invention may be attained by reference to the drawings, in which:

[0043] FIG. 1 depicts examples of a health care delivery device and system according to the invention;

[0044] FIG. 2 depicts a method for operating a health care delivery device and system of FIG. 1;

[0045] FIGS. 3-4 depict examples of reports of the type generated by a health care delivery system of FIG. 1;

[0046] FIG. 5 depicts a system for health care delivery comprising a plurality of health care delivery devices of the type shown in FIG. 1;

[0047] FIG. 6 depicts a chart-style report of the type generated by an analysis and reporting module in a system of the type shown in FIG. 5 showing comparative treatment data for multiple commercial health care facilities; and

[0048] FIG. 7 depicts a method for such inferential reporting on and/or control of patient in a system according to the invention.

DETAILED DESCRIPTION OF THE ILLUSTRATED EMBODIMENT

[0049] Architecture

[0050] FIG. 1 depicts examples of a health care delivery device and system according to the invention. Illustrated device 10 comprises a medical treatment apparatus 12, a processor 14, an output device 16 and an input device 18, all coupled as shown.

[0051] Illustrated medical treatment apparatus comprises a dialysis unit and, more particularly, a hemodialysis unit of the type commercially available or otherwise known in the art for such purpose, e.g., including, for example, fresh and spent dialysate containers 12A, 12B, filter/dialyzer 12C, pump 12D, supplemental infusate supply 12E (e.g., for heparin and/or other medications), and so forth, as adapted in accord with the teachings hereof. The illustrated medical treatment apparatus 12 is, moreover, of the type adapted for use in the home or other locale remote for a dialysis center, hospital or other central treatment center. Alternatively, or in addition, the apparatus 12 may be adapted for use in such a dialysis center, hospital or other treatment center. This may, for example, at a location in such a center remote from a physician, nurse, patient care technician or other health care provider—or it may be nearby such a provider. In other embodiments apparatus 12 may comprise a peritoneal dialysis

machine or other medical treatment apparatus of the type known in the art or otherwise, again, as adapted in accord with the teachings hereof.

[0052] Processor 14 comprises a microprocessor or other processing unit of type commercially available or otherwise known in the art, as adapted in accord with the teachings hereof. The processor 14 may be integral to medical treatment apparatus 12 or it may separate therefrom, albeit coupled for communication therewith. Illustrated processor 14 is coupled with liquid crystal display (LCD) or other output device 16, which may be of the type commercially available in the marketplace or otherwise known in the art, as adapted in accord with the teachings hereof. Processor 14 is also coupled with keyboard or other input device 18 (e.g., mouse, touch-screen, touchpad, etc.) which, too, may be of the type commercially available in the marketplace or otherwise known in the art, again, as adapted in accord with the teachings hereof. The LCD 16 (and/or other output device) and/or keyboard 18 (and/or other input device) may be integral to medical treatment apparatus 12 or separate therefrom. Alternatively, or in addition, LCD 16 and/or keyboard 18 may be co-housed with processor 14 or separate therefrom, as well as from one another.

[0053] Processor 14 is coupled with network interface 20 to support communications with a health care provider 22, e.g., a physician, nurse or patient care technician, via digital data processing system 24 and network media 26. That media 26 may comprise IP, telephone and/or other networks of the type known in the art—wired, wireless and/or otherwise. Network interface 20 comprises a modem, network interface card and/or other functionality of the type commercially available in the marketplace or otherwise known in the art suitable for supporting communications over network 26, as adapted in accord with the teachings hereof. Examples include cable modems, cellular telephone modems, USB modems, Ethernet cards, and combinations thereof, just to name a few. It will be appreciated that some of that functionality for supporting communications with care provider 22 via digital data processor 24 and network media 26 may reside on processor 14, as in the case, for example, of operating system drivers, network protocol stacks, and so forth. Together, this functionality (i.e., hardware and/or software) is referred to, here, as “communications logic.”

[0054] Processor 14 is also coupled with sensors 28 that take biometric readings of the patient 20. These “physiometric sensors,” as they are referred to herein, can include blood pressure sensors, temperature sensors, and so forth. In the illustrated embodiment they are of the type commercially available in the marketplace or otherwise known in the art, as adapted in accord with the teachings hereof. Those sensors may be integral to apparatus 12, processor 14 and/or co-housed with device 10, or otherwise. In the illustrated embodiment, the sensors include a pulse sensor 28A, a blood pressure sensor 28B, a temperature sensor 28C and a electrochemical sensor 28D (e.g., for sensing blood urea levels, ammonia levels, and so forth). Sensors 28A—28C are shown coupled to the patient, while sensor 28D is coupled in the blood fluid-flow path of apparatus 12. Other embodiments of the invention may include a greater or fewer number of such sensors, coupled to the patient, the flow-path of apparatus 12, etc., as shown or in other ways known in the art, as adapted in accord with the teachings hereof.

[0055] Processor 14 is also coupled to sensors 30 that sense operating conditions of the device 10, apparatus 12, and/or

components thereof. These can include sensors that measure the rates of fluid flow, fluid temperature, level, and composition, power conditions, maintenance status and so forth, all by way of non-limiting example. In the illustrated embodiment they are of the type commercially available in the marketplace or otherwise known in the art, as adapted in accord with the teachings hereof. Those sensors may be integral to apparatus 12, processor 14 and/or co-housed with device 10, or otherwise. In the illustrated embodiment, the sensors include an inflow blood flow-rate or pressure sensor 30A, and outflow blood flow-rate or pressure sensor 30B, fresh dialysate level sensor 30C, spent dialysate level sensor 30D. An additional sensor (not shown) can, by way of non-limiting example, sense levels or dosings from supplemental infusate supply 12E. In other embodiments, other operational sensors of the type suggested above are provided instead or in addition to those shown in the drawing and/or discussed here.

[0056] Processor 14 can include monitoring logic, here, represented by modules 32, that monitor operational states of device 10 and/or apparatus 12, as well as detect alert or alarm (terms which are used interchangeably herein) conditions, e.g., as reported directly from components of device 10 and/or apparatus 12 and/or when readings from the physiometric sensors 28 and/or operational sensors 32 fall outside of selected ranges. That monitoring logic can also, by way of non-limiting example, monitor when and for how long the various sensor readings, for example, are outside those ranges.

[0057] Thus, for example, the monitoring logic 32 can detect the incidence and duration of systolic blood pressure readings below physician- (or other care provider-) defined levels, as well as changes (deltas) in blood pressure greater than such levels. By way of further example, the monitoring logic can detect when medications are administered and in what quantity. By way of still further example, the monitoring logic can detect when treatment sessions are initiated and how long they are run; the incidence and duration of “door ajar” alerts, “filter replacement” alerts, “dialysate replacement” alerts, and/or other alerts or conditions reflecting whether proper and efficient care is being delivered to the patient 20, and so forth. Though illustrated here has modules (i.e., software and/or hardware) executing on/forming part of processor 14, in other embodiments, monitoring logic 32 can be form part of apparatus 12 and/or may be co-housed with device 10, or otherwise.

[0058] Processor 14 is also coupled, in the illustrated embodiment, with a storage device 34, such as a disk drive, memory stick and/or other medium, removable or otherwise.

[0059] Digital data processing system 24 comprises one or more cell phones, smart phones, personal digital assistants, computers, or other devices suitable for communicating with device 10 via network 26 to receive patient query responses, physiometric sensor readings, operational sensor readings and/or alerts of the type described above. In the illustrated embodiment, the system 24 is remote from device 10 and comprises a computer system of the type commonly available in a hospital, dialysis center or other central location of the type that employs or otherwise physicians, nurses, patient care technicians or other health care providers to oversee treatment of patients 20, all as adapted in accord with the teachings hereof. In other embodiments, the system 24 is located with the device 10 at the same facility (e.g., in a hospital, dialysis center or other central location) and/or in the same department, floor, ward and/or room of such a facility,

by way of non-limiting example, and coupled therewith by way of a bus, network or other media, or combination thereof, wired or wireless, dedicated, shared or otherwise.

[0060] The illustrated system 24 also includes an analysis/reporting module 24A, implemented in software on one or more of the computers or other computational devices making up that system, that analyzes and/or reports the information collected and transmitted by device 10 in accord with the teachings hereof to aid in on-going patient diagnosis and treatment, as well as to aid physicians, nurses and other caregivers in diagnostics, decision support, monitoring treatment compliance, billing, and so forth. The system 24 also includes an LCD display or other output unit 24B of the type commercially available in the marketplace or otherwise known in the art (as adapted in accord with the teachings hereof) for presenting results generated by module 24A.

[0061] Operation

[0062] FIG. 2 depicts operation of the system of FIG. 1 according to one practice of the invention. In step 40, apparatus 12 and sensors 28 are coupled to patient 20 and otherwise set-up for treatment delivery in the conventional manner known in the art (as adapted in accord with the teachings hereof).

[0063] In step 42, treatment is administered in the conventional manner known in the art, as adapted in accord with the teachings hereof. In connection with at least selected treatment sessions (e.g., every session, every other session, one session per week, or so forth), processor 14 generates queries to the patient 20. The queries can be directed to, by way of non-limiting example, subjective topics, such as the patient's perception of his or her own mental health and well being, quality of life, degrees of pain, views on success of therapy, and so forth. The queries may include questions with yes/no answers, questions with a numeric grading, questions with a numeric value, and/or open-ended questions, etc. By way of example, queries designed to uncover depression (which has a correlation with patient morbidity and mortality) may include general questions regarding the emotional status of the patient and the quality of life and screens for depression. These may be questions to which the patient 20 responds with ratings, e.g., with values from one to five. The queries are not limited to subject topics and may include, for example, questions about the patient's eating habits, whether he/she is taking prescribed treatment medications and, if so, when and in what doses, and so forth.

[0064] In some embodiments, the processor generates specific queries based on the patient's underlying medical condition, medications and/or diagnoses (as reflected, for example, in start-up parameters for device 10 set at the time of installation or otherwise, e.g., by the health care provider). For example, based on such parameters, the processor can generate queries for a diabetic patient 20 regarding they took their prescribed insulin or whether they measured their fasting blood sugar, etc. In cases where treatment is rendered with assistance of a domestic or other care-giving partner, the queries can be directed to that person's perceptions of the patient's mental health and well being, etc., instead of or in addition to the patient's own perceptions.

[0065] The queries can be presented to the patient before, during and/or after the selected treatment session(s). See steps 44, 46. Preferably, in the case of pre- or post-treatment queries, they are generated sufficiently close in time (e.g., within an hour of treatment and, more preferably, within ½ hour of treatment and, still, more preferably within 10 min-

utes of treatment) to assure that the answers reflect the patient's state at the time of the treatment session.

[0066] In some embodiments, however, the processor **14** does not generate the queries in connection with selected treatment sessions per se. Rather, it generates the queries at a pre-determined time, at a time selected ad hoc by the patient, or otherwise, on a daily, bi-daily, weekly, biweekly basis, or otherwise, regardless of treatment time. In such embodiments, the queries can nonetheless be directed to the patient's state in connection with the most recent treatment session(s) or otherwise.

[0067] Queries generated by the processor **14** are presented to the patient (and/or, for example, his/her domestic or other care-giving partner) via a liquid crystal display (LCD) **16** or other output device. Responses are input via keyboard or other input device **18**. In the discussion that follows, the terms "patient query," "queries presented to patient," and the like, refer to the foregoing queries—regardless of whether they are presented to the patient directly or to his/her domestic or other care-giving partner. Likewise, the terms "response to query," "query responses," and the like, refer to responses to such queries—regardless of whether they are input by the patient directly or by his/her domestic or other care-giving partner.

[0068] In connection with at least selected treatment sessions—and, preferably, in connection with each treatment session—processor **14** acquires physiometric readings from sensors **28**, operational readings from sensors **30**, alerts (including incidence and duration information) from monitoring logic **32**, and so forth. See step **48**.

[0069] The communications logic (e.g., network interface **20**) operates under control of the processor **14** to transmit query responses to the digital data processing system **24**, along with readings from sensors **28**, **30** and alerts from monitoring logic **32**, for consideration by health care provider **22**. See step **50**. In the illustrated embodiment, those responses are transmitted e.g., at or around the time of completion of each treatment session, though, they can be transmitted at regular intervals (e.g., daily, weekly and so forth), e.g., when the device **10**, network **26** and/or data processing system **24** is otherwise amenable to such transfer.

[0070] Alternatively, or in addition, the processor can store the query responses for each treatment session, along with readings from sensors **28**, **30** and alerts from monitoring logic **32**, to storage device **34**, e.g., retaining the responses while awaiting transfer to the care provider. Indeed, in the case of such devices with removable media, the patient **20** can bring that with him/her to monthly evaluation sessions at the hospital, dialysis clinic or other center, for uploading to digital data processing system **24** and consideration by health care provider **22**.

[0071] Health care provider **22** utilizes the information transferred from device **10** for on-going diagnosis and treatment of the patient (both on acute and chronic bases), as well as for decision support, monitoring treatment compliance, facilitating regulatory compliance, billing, and so forth. See step **52**. Thus, for example, the health care provider can initiate printing or other reporting of some or all of the transferred information for the patient's medical record or flow sheet, for patient billing, and so forth. Alternatively, or in addition, such printing and/or reporting can be initiated by analysis/reporting module **24A**. Likewise, the health care provider and/or module **24A** can print or otherwise report all or selected portions of the transferred information to support reimbursement requests and/or refilling of prescriptions for

medications (such as EPO) provided to the patient as part of the treatment regimen. This can include, for example, reporting drugs taken by the patient in connection with treatment, including, for example, when those drugs were taken and in what amounts. The foregoing will, among other things, ensure that the provider has sufficient documentation to prove use, for example, of EPO and other renal-related pharmaceuticals (Vitamin D analogues, iron preparations etc) in connection with treatment of the patient **20**. The printing/reporting of this will also allow for notification or even adjustment of billing for these drugs.

[0072] To that end, analysis/reporting module **24A** can analyze the information transmitted by device **10**, including, correlating response queries, sensor readings and alerts transmitted by device **10** and/or data in the patient's **20** electronic medical record and database with (i) each other, (ii) prior responses, readings, conditions, alerts from the device and/or other information for the patient (e.g., from medical records), (iii) expected responses, readings, conditions and/or alerts, e.g., based on empirical, normative or other standards, and/or (iv) so forth, in order to facilitate the health care provider's understanding of individual or multiple treatment sessions (e.g., over week-, month-, three month-periods, and so forth) and, more generally, in on-going patient diagnosis and treatment (both on acute and chronic bases), decision support, monitoring treatment compliance, facilitating regulatory compliance, billing, and so forth. See step **54**.

[0073] By way of non-limiting example, the module **24A** can correlate response queries, sensor readings and alerts transmitted by device **10** with one another to identify discrepancies, e.g., between response queries and physiometric sensor readings (e.g., patient reports "feeling fine," yet sensors suggest high fever), between operational and/or physiometric sensor readings (e.g., operational readings show numerous treatment sessions, yet, physiometric readings suggest decline in patient condition), and so forth. The module **24A** can also correlate response queries, sensor readings and alerts transmitted by device **10** with historical such data transmitted by that device for the same patient, e.g., to discern whether the patient is improving or falling out of compliance with a treatment regime. The module **24A** can also correlate response queries, sensor readings and alerts transmitted by device **10** with empirical or normative standards, e.g., established for patients of similar demographics, by health care provider, treatment center, by the insurer, by government agencies, and so forth. Module **24A** can, additionally, analyze the transmitted data to identify additional alarm conditions or data patterns (e.g., based on ad hoc or other input from the physician, nurse or other health care provider).

[0074] In addition to performing the foregoing analyses, module **24A** can identify trends occurring over time in the results of those analyses and/or in the underlying data received from device **10**, facilitating not only identification of chronic or long-term conditions. For example, the module can identify trends in the patient's responses to questions directed to general emotional status and can correlate those trends with objective or other data (e.g., from the patient's electronic medical record) and/or perform trend analysis that, for example, provides an early indication of burn-out and allow for a timely intervention.

[0075] Moreover, the module **24A** can identify patterns and frequencies of alarms, alerts, treatment information, patient symptoms and/or responses which represent deviations from the patient, health care provider and/or treatment facility

norms and indicate potential problems or inefficiencies for evaluation and correction. The number, frequency and pattern of machine alarms, alerts, the time required to clear an alarm and vital sign information (blood pressure and pulse measurements) can provide significant information about individual patients clinical condition and/or changes in their medical condition. It also provides information about care delivery issues during both home hemodialysis, peritoneal dialysis and/or in-center hemodialysis. In this latter regard, for the example, the module 24A can provide the foregoing correlations not only for a given patient, but also for a treatment facility, e.g., comparing statistics for query responses, sensor readings, and/or alerts for multiple patients of a given facility with those of other facilities and/or standards. The module 24A can generate reports or other documentation with the outcome(s) of those comparisons, e.g., in support of billing, regulatory compliance, and so forth. Thus, paralleling an advantage discussed above, the module 24A helps ensure that treatment facilities are doing as expected.

[0076] Illustrated analysis/reporting module 24A can report the information transmitted by device 10 and/or results of the foregoing analyses for use by the health care provider in providing on-going patient diagnosis and treatment (both on acute and chronic bases), decision support, monitoring treatment compliance, facilitating regulatory compliance, billing, and so forth. Moreover, module 24A can trigger an immediate alert (e.g., in the form of e-mail, text message or otherwise) to a physician, nurse or other health care provider and/or generate a printout/report allowing an assessment of the patient's prescription and/or other medical co-morbidities and diagnoses. For sake of simplicity, as used herein, the term "report" additionally encompasses notification of immediate alerts, unless otherwise evident from context.

[0077] In some embodiments, the processor 14 is adapted to perform some or all of the analyzes and reporting functions described above in connection with module 24A. The results of those analyzes can be transmitted to digital data processor 24 and/or can form the basis of immediate reporting alerts, e.g., to the patient and/or the physician, nurse or other health care provider. Thus, for example, such alerts can be generated if user starts to perform unusual steps during in setup or treatment, e.g., failing to perform disinfection, performing operations out of order, attempting to improperly increase ultrafiltration setting, offering bizarre subjective responses indicating illness, distress and/or incoherence. In some embodiment, when the processor 14 detects such conditions, it stops or prevents further treatment, e.g., in addition to signaling an alert.

[0078] FIGS. 3A-3B depict examples of reports of the type generated by module 24A (and/or processor 14 providing like functionality) correlating alarm (or other) information transmitted from device 10 with clinical information. More particularly, FIG. 3A depicts an example of a chart of the type generated by module 24A plotting the total number of alarms per treatment session vs date for a given patient over multiple treatment sessions, here, illustrated as running between September 29 and November 12. The circled regions of the plots identify total alarm counts of interest, e.g., values running above an upper control limit ("UCL") or below a lower control limit ("LCL"), as well as other alarm counts of interest, e.g., as determined in accord with standard statistical control principles (or otherwise). Those counts may results from mistakes in the procedure executed by the patients, abnormal

physiological conditions resulting from patient illness, erroneous operation of device 10 or otherwise.

[0079] Although the illustrated plot is for total alarm counts, the module 24A (and/or processor 14 providing like functionality) can provide like charts for specific alarms, groups of alarms and/or other values contained within the information transmitted from device 10. Moreover, although the illustrated plot is for an individual patient, the module 24A (and/or processor 14 providing like functionality) can provide like charts per treatment facility, per health care provider, or otherwise. Likewise, although the date axis in the drawing is by date, the module 24A (and/or processor 14 providing like functionality) can provide like charts by week, bi-week, month, quarter, and so forth.

[0080] FIG. 3B likewise depicts an example chart of the type generated by module 24A similar to that shown in FIG. 3A, though, plotting a moving range. As above, the circles regions indicate values of interest. And, although the illustrated plot is for a moving range of total alarm counts, the module 24A (and/or processor 14 providing like functionality) can provide like charts for moving ranges of specific alarm counts, of groups of alarms and/or of other values contained within the information transmitted from device 10. Moreover, although the illustrated plot is for an individual patient, the module 24A (and/or processor 14 providing like functionality) can provide like charts per treatment facility, per health care provider, or otherwise. Likewise, although the date axis in the drawing is by date, the module 24A (and/or processor 14 providing like functionality) can provide like charts by week, bi-week, month, quarter, and so forth.

[0081] With reference to FIGS. 3A-3B, module 24A can generate circles or indications of the sort shown to identify values of interest in the illustrated plots, or can rely on the physician, nurse or other health care provider, himself or herself, to discern the problematic readings. Where the module 24A generates those circles or other indications, they can be based on standard statistical control principles or otherwise.

[0082] Module 24A can also generate patient and facility reports, as well as tabular "report cards" of the type shown in FIG. 4, by way of non-limiting example. That report lists, by patient, minimums, maximums, averages or other representative indications of the alarms, sensor readings or other data received from device 10 (here, indicated by abbreviations "Air", "AP", "BF", and so forth, along the top row of the chart). Also included on the illustrated report are comments by the health care provider, although, patient query responses, text messages (of the type described below) can be provided instead or in addition. The report can also provide totals for the identified patients, standards-based values, and comparisons therebetween, all as shown, by way of example, in the final three rows of the illustrated report.

[0083] The illustrated report includes colorations to identify readings or other values requiring physician, nurse or other health care provider attention. As above, module 24A can provide such coloration or indications on the generated reports, or can rely on the physician, nurse or other health care provider, himself or herself, to discern the problematic readings.

[0084] Analysis/reporting module 24A may generate the reports depicted in FIGS. 3-4 for printing or display, e.g., on LCD or other output device 24B. As well, these may be displayed on the liquid crystal display (LCD) or other output device 16 of device 10 in instances where it is deployed for

access by the physician, nurse or other health care provider (e.g., when the device 10 is deployed at a hospital, dialysis clinic or other site).

[0085] Advantages of the analysis and reporting of query responses, sensor readings and alerts transmitted by device 10 and/or data in the patient's 20 electronic medical record as described herein and shown, by way of example, in FIGS. 3-4 are that it readily permits the physician, nurse or other health care provider to identify patients requiring medical attention, further training, counseling or other support. By way of further example, by reporting total number of alarms and time required to clear them, module 24A can be used to determine whether proper and efficient care is being delivered to the patient 20, and so forth.

[0086] This is advantageous over current practice, wherein clinicians respond to individual alarms and alerts but are not presented with patterns for individual treatments and for multiple treatment sessions that provide clinical context or normative references. This has heretofore prevented utilization of HHD-provided data to identify individual patient problems or issues with facility function or care delivery. This system will correct this gap and allow the full use of this additional and important information for care delivery and patient and facility oversight.

[0087] Messaging

[0088] In addition to the features discussed above, the aforementioned communications logic of device 10 can transmit text or other messages input by the patient via keyboard or other input device 18 to the health care provider. See steps 56, 58. The messages can be, for example, questions by the patient regarding his or her immediate or long-term treatment. They may be so-called "instant" messages that are transmitted in real-time (e.g., as the patient is entering them) to the digital data processing system 24 for presentation to care provider 22 and/or they can be queued for later transfer by the communications logic, e.g., along with the transfer query responses, sensor readings and alerts for each session. Though typically entered by the patient at the end of a treatment session, the keyboard or other input device 18 can accept a message from the patient (and the communications logic can transmit it) at any time the device 10 is operational.

[0089] The communications logic can, likewise, accept messages transmitted from the health care provider 22 via digital data processor 24. See step 60. Those messages, which may be, for example, responses to the patient's questions, suggestions on treatment, words of encouragement, and so forth, can be routed to processor 14 to LCD or other output device 16 for presentation to the patient. See step 62.

[0090] Although the communications logic can transmit text and other messages of the type just described between device 10 and digital data processor 24 via the same network 26 as is used for transfer of query responses, sensor readings and alerts for the treatment sessions, that communications logic can use other network media instead or in addition. Thus, for example, the communications logic can utilize the cellular phone network to transmit such messages (e.g., in the form of SMS messages or otherwise), while using an IP network such as the Internet to transfer the query responses, sensor readings and alerts for the treatment sessions. By way of further example, the communications logic can transmit such messages to a central monitoring system at digital processor 24, which then forwards them, e.g., via regular email, to a care delivery coordinator.

[0091] Systems for Health Care Delivery

[0092] FIG. 5 depicts a system for health care delivery comprising a plurality of health care delivery devices 10 of the type shown in FIG. 1 and discussed above, here, accordingly labeled 10A-10P. The devices 10A-10P are coupled via network media 26 to digital data processing system 24, as above, that includes analysis/reporting module 24A that (i) analyzes and/or reports the information collected from devices 10A-10P as discussed above and, further, below, and/or (ii) that optionally controls devices 10A-10P as discussed below.

[0093] Illustrated devices 10A-10P, which may comprise inter alia peritoneal dialysis or other medical treatment apparatus, are constructed and operated as described above as further adapted in accord with the teachings that follow. As indicated by dashed-line boxes, devices 10A-10P are disposed in "treatment centers" 64A-64F that range in size from stand-alone instances in patient homes to multiples of such devices in commercial facilities such as hospitals, dialysis centers or other central locations (and/or departments, floors, wards and/or rooms of such facilities), all by way of non-limiting example.

[0094] As discussed above, system 24 and, specifically, for example, module 24A analyzes sensor readings, alerts and other information provided by the devices 10A-10P, e.g., to identify and report deviations from norms of patient care. Examples of this are shown in FIGS. 3A-3B and are discussed above.

[0095] FIG. 6 provide a further example, to wit, a chart-style report of the type generated by module 24A showing comparative treatment data for multiple commercial health care facilities (e.g., dialysis centers) and, more particularly, showing for each of eight treatment centers 64A-64F over a designated time period (e.g., one month) a number of patients treated, a total number of treatments, a percentage of treatments in which the patient was hypotensive, an average number of alarms per treatment, an average number of alarm-minutes per treatment, and the average number of alarm-minutes per alarm. The figures presented by module 24A in the chart of FIG. 6 are a result of an analysis by module 24A of raw data extracted from information uploaded by the devices 10A-10P to the digital data processor 24, particularly, in this example, an arithmetic and statistical analysis. Other reports may be prepared utilizing the raw data itself and/or results of other analyses.

[0096] With continued reference to FIG. 6, in addition to presenting data (raw, analyzed or otherwise) from the devices 10A-10P in a report and/or alert, module 24A (i) identifies in that data (and/or in underlying information from the devices 10A-10P) deviations that potentially reflect differences in care offered by the treatment centers 64A-64F, and (ii) formats or other modifies the report to reflect those deviations. The module 24A may uncover those deviations, as noted above, in numbers, frequencies and patterns of machine alarms, alerts, times required to clear alarm, vital sign information, and so forth, by way of example. In the illustrated example that is FIG. 6, module 24A generates the report of FIG. 6 highlighting the hypotension, alarms per treatment and alarm-minutes per treatment entries for treatment center #5, along with the alarm minutes per alarm entry for treatment center #6, indicating that the devices, personnel and/or procedures used in those centers did not operate to par with the other centers (at least in regards reflected by the respective highlighted statistics) during the period covered by the chart.

[0097] While in some embodiments, the module 24A can identify (and report on) discrepancies in the raw and/or analyzed data from the devices 10A-10P, module 24A of other embodiments can, in addition, infer and report on possible causes of those discrepancies, thereby, providing automated operations support for the treatment centers.

[0098] More generally, the module 24A can identify patterns in data received from multiple devices 10A-10P (e.g., in a given treatment center, in a given region geographic region, etc.) and can infer therefrom and/or from like data received from other such devices (e.g., at other treatment centers, other geographic regions, etc.) causes of discrepancies reflected in those patterns, e.g., resulting from (i) the operation of individual such devices or groups of such devices (e.g., at the given treatment center), (ii) care offered to patients treated by those devices, and/or (iii) patient demographics, among other factors. This may be based on, for example, heart rate, blood pressure, temperature, oxygen (O₂) saturation, blood volume, blood flow, dialysate flow, conductivity, dialyzer clearance, alarm state, venous pressure, arterial pressure, and/or other information regarding the patients and/or the health care delivery devices, as provided by the aforementioned sensors or otherwise.

[0099] In addition, the module 24A of some embodiments can, instead or in addition, effect changes in operation of the devices 10A-10P to facilitate correction of those causes, e.g., the setting off or resetting of alarms, recalibration of sensors, blocking or unblocking device operation, communicating or implementing a physician-ordered prescription, and so forth—all by way of example. Such changes can be effected indirectly, e.g., through alerting of (and action by) a technician or other personnel (e.g., physician, nurse or other health care provider) local to the device being controlled, or directly, e.g., through transmission of control signals to suitably equipped such devices 10A-10P (e.g., a device equipped for remote control) via network 26 and the aforesaid communications logic.

[0100] A flow chart depicting operation of embodiments that provide for such inferential reporting on and/or control of treatment is provided in FIG. 7, examples of which are described in the text that follows.

[0101] Dry Weight Adjustment

[0102] Thus, for example, in embodiments where devices 10A-10P comprise dialysis units and, more particularly, for example, hemodialysis units, module 24A can (i) infer from patterns of hypotension reflected in data from the devices 10A-10P (raw, analyzed or otherwise) that patients under care by those devices at one or more treatment centers 64A-64F may require “dry weight” adjustment, and (ii) generate reports and/or immediate alerts directing health care providers and/or others at affected treatment centers of a possible need to make such adjustment.

[0103] Instead of, or in addition to generating such reports and/or alerts, module 24A of some embodiments can control the devices 10A-10P to facilitate adjustment of dry weight on a per-patient, per-provider or other basis. In addition, that module 24A can effect changes in operation of the devices 10A-10P, e.g., the setting or resetting of alarms, recalibration of sensors, blocking or unblocking of device operation, communicating or implementing a physician-ordered prescription, and so forth—all by way of example. Such changes can be effected indirectly, e.g., through alerting of (and action by) a technician or other personnel (e.g., physician, nurse or other health care provider) local to the device being controlled, or

directly, e.g., through signaling of a suitably equipped such device 10A-10P (e.g., a device equipped for remote control) via network 26 and the aforesaid communications logic.

[0104] Dry weight, as used here, is a treatment parameter representing, e.g., what each patient would weigh in the absence of kidney disease and, therefore, determining how much fluid should be removed from the patient during a treatment session by devices 10A-10P. Likewise, hypotension refers to a condition in which a patient’s systolic blood pressure (SBP) is less than 90 mmHg and decreases more than 30 mmHg from maximum SBP during a treatment session by devices 10A-10P. In other embodiments, dry weight and hypotension may be defined otherwise consistent with the teachings hereof.

[0105] Particularly, for example, module 24A can infer from hypotension alerts signaled (and/or blood pressure readings taken) by a device, e.g., device 10K, during treatment of a single patient in a single treatment session that the patient may require dry weight adjustment, and can generate reports and/or immediate alerts as discussed above in order to alert that health care providers and/or others associated with that treatment center 64F. In the illustrated embodiment, the module 24A makes such an inference whenever the sensors of the treating device, here, 10K, detect even a single instance of hypotension (as defined above) during a treatment session. In other embodiments, this can be conditioned on detection of multiple (e.g., three or more) such instances during a session. In yet other embodiments, it can be conditioned on detection of such condition or conditions over multiple treatment sessions of the same patient (e.g., detection of two or more incidents in at least three out of five consecutive treatment sessions for that patient).

[0106] In addition to, or instead of, reporting on the possible need for dry weight adjustment, module 24A of some embodiments can, instead or in addition, effect changes in operation of the devices 10A-10P to facilitate such adjustment, e.g., through signaling of a suitably equipped such device 10K to correct any dry weight values input to the device (e.g., by the health care provider) in connection with treatment of the patient.

[0107] Instead or in addition, module 24A of the embodiment of FIG. 5 can infer, by cross-correlating hypotension alerts signaled (and/or blood pressure readings taken) by one or more devices of a single center (e.g., devices 10K-10M of center 64F) or of multiple centers (e.g., devices 10I-10J, 10K-10M, 10P of centers 64D-64F) with treatment, administrative or other data from those devices and/or center(s), that patients under the care of a specific device or devices, specific health care provider (e.g., dialysis nurse and/or physician) or group of providers (e.g., personnel of a given center, personnel trained by a specific trainer, and so forth) may require dry weight adjustment. In the illustrated embodiment, the module 24A makes such an inference whenever the cross-correlations suggest that hypotension-producing treatments associated with a given such device or provider (or group thereof) deviate statistically significantly from health care provider, treatment facility or other norms. In other embodiments, such an inference can be conditioned on such deviation over the course over a specific period, e.g., a week or month. In yet other embodiments, it can be conditioned, instead or in addition, on statistically significant deviation that exceeds a designated threshold of statistical significance, e.g., a designated chi-squared test threshold value, by way of non-limiting example.

[0108] In addition to, or instead of, reporting on the possible need for dry weight adjustment, module 24A of some embodiments can, instead or in addition, effect changes in operation of the devices (e.g., 10I-10J, 10K-10M, 10P) to facilitate such adjustment, e.g., through signaling of those devices to correct any dry weight values input to in connection with treatment of patients under the care of a specific health care provider (e.g., dialysis nurse and/or physician) or group of providers

[0109] While module 24A can infer that a given (group of) patient(s) may require dry weight adjustment as discussed above, in some embodiments, module 24A can infer from similar data that sensors of one or more devices 10A-10P may be signaling false hypotension alerts and/or providing incorrect blood pressure readings. To this end, module 24A can generate reports and/or immediate alerts in order to alert the health care providers and/or others of the possible need for device maintenance by drawing such an inference from cross-correlation of hypotension alerts signaled (and/or blood pressure readings taken) by multiple devices of a single center (e.g., devices 10K-10M of center 64F) or of multiple centers (e.g., devices 10I-10J, 10K-10M, 10P of centers 64D-64F) with treatment, administrative or other data from those devices and/or center(s) suggesting that a pattern or frequency of hypotension-producing alarms (or sensor readings) associated with a single such device deviates statistically significantly from those of other devices, e.g., when factors such as patient treated, health care provider delivering treatment, etc. are factored out. In other embodiments, such an inference can be conditioned on such deviation over the course over a specific period, e.g., a week or month. In yet other embodiments, it can be conditioned, instead or in addition, on statistically significant deviation that exceeds a designated threshold of statistical significance, e.g., a designated chi-squared test threshold value, by way of non-limiting example.

[0110] In addition to, or instead of, reporting on the possible need for device maintenance of a device or devices per the above, module 24A of some embodiments can, instead or in addition, effect changes in operation of the devices requiring such maintenance, e.g., through signaling of those devices to recalibrate blood pressure sensors, reset hypotension alarms, and so forth, by way of example.

[0111] Medication Adjustment

[0112] By way of further example, in embodiments where devices 10A-10P comprise dialysis units and, more particularly, for example, hemodialysis units, module 24A can (i) infer from patterns of hypotension reflected in data from the devices 10A-10P (raw, analyzed of otherwise), as well, optionally, as from supplemental infusate supplies, sensors and/or monitoring logic of those devices 10A-10P that detect medication supplies and/or dosings, that patients under care by those devices at one or more treatment centers 64A-64F may require medication adjustment, and (ii) generate reports and/or immediate alerts directing health care providers and/or others at affected treatment centers of a possible need to make such adjustments and/or control the devices 10A-10P to facilitate such adjustment on a per-patient, per-provider or other basis.

[0113] Particularly, for example, module 24A can infer from hypotension alerts signaled (and/or blood pressure readings taken) by a device, e.g., device 10K, as well, optionally, as from alerts and/or readings from a supplemental infusate supply, sensor and/or monitoring logic of that device, during

treatment of a single patient in a single treatment session that the patient may require medication adjustment, and can generate reports and/or immediate alerts as discussed above in order to alert health care providers and/or others associated with that treatment center 64F. In the illustrated embodiment, the module 24A makes such an inference whenever the sensors of the treating device, here, 10K, detect a single instance of hypotension (as defined above) during a treatment session. In other embodiments, this can be conditioned on detection of multiple such instances during a session, e.g., coupled with alerts and/or sensor readings indicating that dosings of medication by device 10K are below a threshold value (e.g., a maximum dose, a dosage in the 75th quartile, etc.). In yet other embodiments, it can be conditioned on detection of such condition or conditions over multiple treatment sessions of the same patient (e.g., detection of two or more hypotension incidents coupled with sub-threshold dosings in at least three out of five consecutive treatment sessions for that patient).

[0114] In addition to, or instead of, reporting on the possible need for medication adjustment, module 24A of some embodiments can, instead or in addition, effect changes in operation of the devices 10K to facilitate such adjustment, e.g., through signaling of a suitably equipped such device 10K to modify dosages in connection with treatment of the patient. Typically, such control is effected along with an alert to processor 14 and accompanying display on LCD 16 of device 10K necessitating confirmation of the change by a health care provider via keyboard 18 before it makes further treatment of the patient.

[0115] Instead or in addition, module 24A of the embodiment of FIG. 5 can infer, by cross-correlating hypotension alerts signaled (and/or blood pressure readings taken) by one or more devices of a single center (e.g., devices 10K-10M of center 64F) or of multiple centers (e.g., devices 10I-10J, 10K-10M, 10P of centers 64D-64F) as well, optionally, from alerts and/or readings from a supplemental infusate supplies, sensors and/or monitoring logic of those devices, with treatment, administrative or other data from those devices and/or center(s), that patients under the care of a specific device or devices or a specific health care provider (e.g., dialysis nurse and/or physician) or group of providers (e.g., personnel of a given center, personnel trained by a specific trainer, and so forth) may require medication adjustment. In the illustrated embodiment, the module 24A makes such an inference whenever the cross-correlations suggest that hypotension-producing treatments and medication dosings associated with a given such device or provider (or group thereof) deviate statistically significantly from health care provider, treatment facility or other norms. In other embodiments, such an inference can be conditioned on such deviation over the course over a specific period, e.g., a week or month. In yet other embodiments, it can be conditioned, instead or in addition, on statistically significant deviation that exceeds a designated threshold of statistical significance, e.g., a designated chi-squared test threshold value, by way of non-limiting example.

[0116] In addition to, or instead of, reporting on the possible need for medication adjustment, module 24A of some embodiments can, instead or in addition, effect changes in operation of the devices (e.g., 10I-10J, 10K-10M, 10P) to facilitate such adjustment, e.g., through signaling of those devices to modify dosages in connection with treatment of patients under the care of a specific health care provider (e.g., dialysis nurse and/or physician) or group of providers. As above, typically such control is effected along with an alert to

processors **14** and accompanying displays on LCDs **16** of the respective devices necessitating confirmation of the changes via keyboards **18** before they carry out further treatment of the patient.

[0117] While module **24A** can infer that a given (group of) patient(s) may require medication adjustment as discussed above, in some embodiments, module **24A** can infer from similar data that sensors of one or more devices **10A-10P** may be signaling false hypotension or medication alerts, and/or providing incorrect blood pressure and/or medication dosage readings. To this end, module **24A** can generate reports and/or immediate alerts in order to alert the health care providers and/or others of the possible need for device maintenance in these regards upon drawing such an inference when cross-correlation of hypotension alerts signaled (and/or blood pressure readings taken) by multiple devices of a single center (e.g., devices **10K-10M** of center **64F**) or of multiple centers (e.g., devices **10I-10J**, **10K-10M**, **10P** of centers **64D-64F**) as well, optionally, as from alerts and/or readings from a supplemental infusate supplies, sensors and/or monitoring logic of those devices, with treatment, administrative or other data from those devices and/or center(s) suggest that a pattern or frequency of hypotension-producing and/or medication dosing-related alarms (or sensor readings) associated with a single such device deviate statistically significantly from those of other devices, e.g., when factors such as patient treated, health care provider delivering treatment, etc. are factored out. In other embodiments, such an inference can be conditioned on such deviation over the course over a specific period, e.g., a week or month. In yet other embodiments, it can be conditioned, instead or in addition, on statistically significant deviation that exceeds a designated threshold of statistical significance, e.g., a designated chi-squared test threshold value, by way of non-limiting example.

[0118] In addition to, or instead of, reporting on the possible need for device maintenance of a device or devices per the above, module **24A** of some embodiments can, instead or in addition, effect changes in operation of the devices requiring such maintenance, e.g., through signaling of those devices to recalibrate sensors, reset alarms, and so forth, by way of example.

[0119] Filtration Rate Adjustment

[0120] By way of further example, in embodiments where devices **10A-10P** comprise dialysis units and, more particularly, for example, hemodialysis units, module **24A** can (i) infer from patterns of hypotension reflected in data from the devices **10A-10P** (raw, analyzed or otherwise), as well, optionally, as from sensors and/or monitoring logic of those devices **10A-10P** that detect filtration rates, that patients under care at one or more treatment centers **64A-64F** may require filtration rate adjustment, and (ii) generate reports and/or immediate alerts directing health care providers and/or others at affected treatment centers of a possible need to make such adjustments and/or control the devices **10A-10P** to facilitate such adjustment on a per-patient, per-provider or other basis.

[0121] Particularly, for example, module **24A** can infer from hypotension alerts signaled (and/or blood pressure readings taken) by a device, e.g., device **10K**, as well, optionally, as from filtration rate alerts and/or readings from sensors and/or monitoring logic of that device, during treatment of a single patient in a single treatment session that the patient may require filtration rate adjustment, and can generate reports and/or immediate alerts as discussed above in order to alert

that health care providers and/or others associated with that treatment center **64F**. In the illustrated embodiment, the module **24A** makes such an inference whenever the sensors of the treating device, here, **10K**, detect a single instance of hypotension (as defined above) during a treatment session. In other embodiments, this can be conditioned on detection of multiple such instances during a session, e.g., coupled with alerts and/or sensor readings indicating that filtration rates by device **10K** are below a threshold value. In yet other embodiments, it can be conditioned on detection of such condition or conditions over multiple treatment sessions of the same patient (e.g., detection of two or more hypotension incidents coupled with above-threshold filtration rates in at least three out of five consecutive treatment sessions for that patient).

[0122] In addition to, or instead of, reporting on the possible need for filtration rate adjustment, module **24A** of some embodiments can, instead or in addition, effect changes in operation of the devices **10K** to facilitate such adjustment, e.g., through signaling of a suitably equipped such device **10K** to modify filtration rates in connection with treatment of the patient. Typically, such control is effected along with an alert to processor **14** and accompanying display on LCD **16** of device **10K** necessitating confirmation of the change by a health care provider via keyboard **18** before it makes further treatment of the patient.

[0123] Instead or in addition, module **24A** of the embodiment of FIG. 5 can infer, by cross-correlating hypotension alerts signaled (and/or blood pressure readings taken) by one or more devices of a single center (e.g., devices **10K-10M** of center **64F**) or of multiple centers (e.g., devices **10I-10J**, **10K-10M**, **10P** of centers **64D-64F**) as well, optionally, from filtration rate alerts and/or readings from sensors and/or monitoring logic of those devices, with treatment, administrative or other data from those devices and/or center(s), that patients under the care of a specific device or group of devices, a specific health care provider (e.g., dialysis nurse and/or physician) or group of providers (e.g., personnel of a given center, personnel trained by a specific trainer, and so forth) may require filtration rate adjustment. In the illustrated embodiment, the module **24A** makes such an inference whenever the cross-correlations suggest that hypotension-producing treatments and filtration rates associated with a given such provider (or group) deviate statistically significantly from health care provider, treatment facility or other norms. In other embodiments, such an inference can be conditioned on such deviation over the course over a specific period, e.g., a week or month. In yet other embodiments, it can be conditioned, instead or in addition, on statistically significant deviation that exceeds a designated threshold of statistical significance, e.g., a designated chi-squared test threshold value, by way of non-limiting example.

[0124] In addition to, or instead of, reporting on the possible need for filtration rate adjustment, module **24A** of some embodiments can, instead or in addition, effect changes in operation of the devices (e.g., **10I-10J**, **10K-10M**, **10P**) to facilitate such adjustment, e.g., through signaling of those devices to modify filtration rates in connection with treatment of patients under the care of a specific health care provider (e.g., dialysis nurse and/or physician) or group of providers. As above, typically such control is effected along with an alert to processors **14** and accompanying displays on LCDs **16** of the respective devices necessitating confirmation of the changes via keyboards **18** before they carry out further treatment of the patient.

[0125] While module 24A can infer that a given (group of) patient(s) may require filtration rate adjustment as discussed above, in some embodiments, module 24A can infer from similar data that sensors of one or more devices 10A-10P may be signaling false hypotension or filtration rate alerts, and/or providing incorrect blood pressure and/or filtration rate readings. To this end, module 24A can generate reports and/or immediate alerts in order to alert the health care providers and/or others of the possible need for device maintenance in these regards upon drawing such an inference when cross-correlation of hypotension alerts signaled (and/or blood pressure readings taken) by multiple devices of a single center (e.g., devices 10K-10M of center 64F) or of multiple centers (e.g., devices 10I-10J, 10K-10M, 10P of centers 64D-64F) as well, optionally, as from filtration rate alerts and/or readings from sensors and/or monitoring logic of those devices, with treatment, administrative or other data from those devices and/or center(s) suggest that a pattern or frequency of hypotension-producing and/or filtration-related alarms (or sensor readings) associated with a single such device deviate statistically significantly from those of other devices, e.g., when factors such as patient treated, health care provider delivering treatment, etc. are factored out. In other embodiments, such an inference can be conditioned on such deviation over the course over a specific period, e.g., a week or month. In yet other embodiments, it can be conditioned, instead or in addition, on statistically significant deviation that exceeds a designated threshold of statistical significance, e.g., a designated chi-squared test threshold value, by way of non-limiting example.

[0126] In addition to, or instead of, reporting on the possible need for device maintenance of a device or devices per the above, module 24A of some embodiments can, instead or in addition, effect changes in operation of the devices requiring such maintenance, e.g., through signaling of those devices to recalibrate sensors, reset alarms, and so forth, by way of example.

[0127] Dialysate Temperature Adjustment

[0128] By way of further example, in embodiments where devices 10A-10P comprise dialysis units and, more particularly, for example, hemodialysis units, module 24A can (i) infer from patterns of hypotension reflected in data from the devices 10A-10P (raw, analyzed or otherwise), as well, optionally, as from sensors and/or monitoring logic of those devices 10A-10P that detect patient internal body temperatures and fresh/incoming dialysate temperatures, that patients under care at one or more treatment centers 64A-64F may require dialysate temperature adjustment, and (ii) generate reports and/or immediate alerts directing health care providers and/or others at affected treatment centers of a possible need to make such adjustments and/or control the devices 10A-10P to facilitate such adjustment on a per-patient, per-provider or other basis.

[0129] Particularly, for example, module 24A can infer from hypotension alerts signaled (and/or blood pressure readings taken) by a device, e.g., device 10K, as well, optionally, as from dialysate temperature alerts and/or readings from sensors and/or monitoring logic of that device that monitor temperatures of the patient and fresh/incoming dialysate, during treatment of a single patient in a single treatment session that the patient may require dialysate temperature adjustment, and can generate reports and/or immediate alerts as discussed above in order to alert that health care providers and/or others associated with that treatment center 64F. In the

illustrated embodiment, the module 24A makes such an inference whenever the sensors of the treating device, here, 10K, detect a single instance of hypotension (as defined above) during a treatment session. In other embodiments, this can be conditioned on detection of multiple such instances during a session, e.g., coupled with alerts and/or sensor readings indicating that dialysate temperatures by device 10K are below a threshold value. In yet other embodiments, it can be conditioned on detection of such condition or conditions over multiple treatment sessions of the same patient (e.g., detection of two or more hypotension incidents coupled with above-threshold dialysate temperatures in at least three out of five consecutive treatment sessions for that patient).

[0130] In addition to, or instead of, reporting on the possible need for dialysate temperature adjustment, module 24A of some embodiments can, instead or in addition, effect changes in operation of the devices 10K to facilitate such adjustment, e.g., through signaling of a suitably equipped such device 10K to modify dialysate temperatures in connection with treatment of the patient. Typically, such control is effected along with an alert to processor 14 and accompanying display on LCD 16 of device 10K necessitating confirmation of the change by a health care provider via keyboard 18 before it makes further treatment of the patient.

[0131] Instead or in addition, module 24A of the embodiment of FIG. 5 can infer, by cross-correlating hypotension alerts signaled (and/or blood pressure readings taken) by one or more devices of a single center (e.g., devices 10K-10M of center 64F) or of multiple centers (e.g., devices 10I-10J, 10K-10M, 10P of centers 64D-64F) as well, optionally, from dialysate temperature alerts and/or readings from sensors and/or monitoring logic of those devices, with treatment, administrative or other data from those devices and/or center(s), that patients under the care of a specific device or group of devices, a specific health care provider (e.g., dialysis nurse and/or physician) or group of providers (e.g., personnel of a given center, personnel trained by a specific trainer, and so forth) may require dialysate temperature adjustment. In the illustrated embodiment, the module 24A makes such an inference whenever the cross-correlations suggest that hypotension-producing treatments and fresh/incoming dialysate temperatures associated with a given such provider (or group) deviate statistically significantly from health care provider, treatment facility or other norms. In other embodiments, such an inference can be conditioned on such deviation over the course over a specific period, e.g., a week or month. In yet other embodiments, it can be conditioned, instead or in addition, on statistically significant deviation that exceeds a designated threshold of statistical significance, e.g., a designated chi-squared test threshold value, by way of non-limiting example.

[0132] In addition to, or instead of, reporting on the possible need for dialysate temperature adjustment, module 24A of some embodiments can, instead or in addition, effect changes in operation of the devices (e.g., 10I-10J, 10K-10M, 10P) to facilitate such adjustment, e.g., through signaling of those devices to modify dialysate temperatures in connection with treatment of patients under the care of a specific health care provider (e.g., dialysis nurse and/or physician) or group of providers. As above, typically such control is effected along with an alert to processors 14 and accompanying displays on LCDs 16 of the respective devices necessitating confirmation of the changes via keyboards 18 before they carry out further treatment of the patient.

[0133] While module 24A can infer that a given (group of) patient(s) may require dialysate temperature adjustment as discussed above, in some embodiments, module 24A can infer from similar data that sensors of one or more devices 10A-10P may be signaling false hypotension or dialysate temperature alerts, and/or providing incorrect blood pressure and/or dialysate temperature readings. To this end, module 24A can generate reports and/or immediate alerts in order to alert the health care providers and/or others of the possible need for device maintenance in these regards upon drawing such an inference when cross-correlation of hypotension alerts signaled (and/or blood pressure readings taken) by multiple devices of a single center (e.g., devices 10K-10M of center 64F) or of multiple centers (e.g., devices 10I-10J, 10K-10M, 10P of centers 64D-64F) as well, optionally, as from dialysate temperature alerts and/or readings from sensors and/or monitoring logic of those devices, with treatment, administrative or other data from those devices and/or center (s) suggest that a pattern or frequency of hypotension-producing and/or dialysate temperature-related alarms (or sensor readings) associated with a single such device deviate statistically significantly from those of other devices, e.g., when factors such as patient treated, health care provider delivering treatment, etc. are factored out. In other embodiments, such an inference can be conditioned on such deviation over the course over a specific period, e.g., a week or month. In yet other embodiments, it can be conditioned, instead or in addition, on statistically significant deviation that exceeds a designated threshold of statistical significance, e.g., a designated chi-squared test threshold value, by way of non-limiting example.

[0134] In addition to, or instead of, reporting on the possible need for device maintenance of a device or devices per the above, module 24A of some embodiments can, instead or in addition, effect changes in operation of the devices requiring such maintenance, e.g., through signaling of those devices to recalibrate sensors, reset alarms, and so forth, by way of example.

[0135] Blood Clotting

[0136] By way of further example, in further embodiments, module 24A can (i) infer from patterns of atrial and venous pressure alerts reflected in data from the devices 10A-10P (raw, analyzed or otherwise) that patients under care at one or more treatment centers 64A-64F may require adjustment of anticoagulant medications and/or vascular access evaluation to prevent excessive clotting, and (ii) generate reports and/or immediate alerts directing health care providers and/or others at affected treatment centers of a possible need to make such adjustments and/or control the devices 10A-10P to facilitate such adjustment on a per-patient, per-provider or other basis.

[0137] Particularly, for example, module 24A can infer from venous and/or atrial pressure alerts signaled (and/or port blood flow readings taken) by a device, e.g., device 10K during treatment of a single patient in a single treatment session that the patient may require anticoagulant medication adjustment and/or vascular access evaluation, and can generate reports and/or immediate alerts as discussed above in order to alert that health care providers and/or others associated with that treatment center 64F. In the illustrated embodiment, the module 24A makes such an inference whenever the sensors of the treating device, here, 10K, detect a single venous or arterial pressure alert (or out of bounds sensor reading) during a treatment session. In other embodiments, this can be conditioned on detection of multiple such

instances during a session. In yet other embodiments, it can be conditioned on detection of such condition or conditions over multiple treatment sessions of the same patient (e.g., detection of two or more venous or arterial pressure alert in at least three out of five consecutive treatment sessions for that patient).

[0138] In addition to, or instead of, reporting on the possible need for anticoagulant medication adjustment and/or vascular access evaluation, module 24A of some embodiments can, instead or in addition, effect changes in operation of the devices 10K to facilitate such adjustment, e.g., through signaling of a suitably equipped such device 10K to infuse such medication into the dialysate in connection with treatment of the patient. Typically, such control is effected along with an alert to processor 14 and accompanying display on LCD 16 of device 10K necessitating confirmation of the change by a health care provider via keyboard 18 before it makes further treatment of the patient.

[0139] Instead or in addition, module 24A of the embodiment of FIG. 5 can infer, by cross-correlating venous or arterial pressure alert signaled (and/or blood flow readings taken) by one or more devices of a single center (e.g., devices 10K-10M of center 64F) or of multiple centers (e.g., devices 10I-10J, 10K-10M, 10P of centers 64D-64F) with treatment, administrative or other data from those devices and/or center (s), that patients under the care of a specific device or group of devices and/or of a specific health care provider (e.g., dialysis nurse and/or physician) or group of providers (e.g., personnel of a given center, personnel trained by a specific trainer, and so forth) may require anticoagulant medication adjustment and/or vascular access evaluation. In the illustrated embodiment, the module 24A makes such an inference whenever the cross-correlations suggest that venous or arterial pressure alert-producing treatments associated with a given such provider (or group) deviate statistically significantly from health care provider, treatment facility or other norms. In other embodiments, such an inference can be conditioned on such deviation over the course over a specific period, e.g., a week or month. In yet other embodiments, it can be conditioned, instead or in addition, on statistically significant deviation that exceeds a designated threshold of statistical significance, e.g., a designated chi-squared test threshold value, by way of non-limiting example.

[0140] In addition to, or instead of, reporting on the possible need for anticoagulant medication adjustment, module 24A of some embodiments can, instead or in addition, effect changes in operation of the devices (e.g., 10I-10J, 10K-10M, 10P) to facilitate such adjustment, e.g., through signaling of those devices to modify amounts of anticoagulant infused into dialysates in connection with treatment of patients under the care of a specific health care provider (e.g., dialysis nurse and/or physician) or group of providers. As above, typically such control is effected along with an alert to processors 14 and accompanying displays on LCDs 16 of the respective devices necessitating confirmation of the changes via keyboards 18 before they carry out further treatment of the patient.

[0141] While module 24A can infer that a given (group of) patient(s) may require anticoagulant medication adjustment and/or vascular access evaluation as discussed above, in some embodiments, module 24A can infer from similar data that sensors of one or more devices 10A-10P may be signaling false venous or arterial pressure alerts. To this end, module 24A can generate reports and/or immediate alerts in order to

alert the health care providers and/or others of the possible need for device maintenance in these regards upon drawing such an inference when cross-correlation of venous or arterial pressure alert signaled (and/or blood flow readings taken) by multiple devices of a single center (e.g., devices 10K-10M of center 64F) or of multiple centers (e.g., devices 10I-10J, 10K-10M, 10P of centers 64D-64F) with treatment, administrative or other data from those devices and/or center(s) suggest that a pattern or frequency of venous or arterial pressure alerts (or blood flow sensor readings) associated with a single such device deviate statistically significantly from those of other devices, e.g., when factors such as patient treated, health care provider delivering treatment, etc. are factored out. In other embodiments, such an inference can be conditioned on such deviation over the course over a specific period, e.g., a week or month. In yet other embodiments, it can be conditioned, instead or in addition, on statistically significant deviation that exceeds a designated threshold of statistical significance, e.g., a designated chi-squared test threshold value, by way of non-limiting example.

[0142] In addition to, or instead of, reporting on the possible need for device maintenance of a device or devices per the above, module 24A of some embodiments can, instead or in addition, effect changes in operation of the devices requiring such maintenance, e.g., through signaling of those devices to recalibrate sensors, reset alarms, and so forth, by way of example.

[0143] Dialysate Supply

[0144] By way of further example, in further embodiments, module 24A can (i) infer from patterns of dialysate flow, dialysate temperature and/or conductivity alerts (and/or sensor data) reflected in information from the devices 10A-10P (raw, analyzed of otherwise) that the devices have a faulty dialysate supply (e.g., a leak in a supply line, an incorrect or empty supply constituent, etc), and (ii) generate reports and/or immediate alerts directing health care providers and/or others at affected treatment centers of a possible need to make such adjustments and/or control the devices 10A-10P to facilitate such adjustment on a per-patient, per-provider or other basis.

[0145] Particularly, for example, module 24A can infer from dialysate flow, temperature and/or conductivity alerts signaled (and/or readings taken) by a device, e.g., device 10K during treatment of a single patient in a single treatment session that the device may have a faulty supply, and can generate reports and/or immediate alerts as discussed above in order to alert that health care providers and/or others associated with that treatment center 64F. In the illustrated embodiment, the module 24A makes such an inference whenever the sensors of the treating device, here, 10K, detect even a single conductivity, dialysate flow or temperature alert during a treatment session. In other embodiments, this can be conditioned on detection of multiple such instances during a session. In yet other embodiments, it can be conditioned on detection of such condition or conditions over multiple treatment sessions of the same patient (e.g., detection of two or more conductivity, temperature and/or flow alerts in at least three out of five consecutive treatment sessions for that patient).

[0146] In addition to, or instead of, reporting on possible dialysate supply faults, module 24A of some embodiments can, instead or in addition, effect changes in operation of the devices 10K to correct such faults, e.g., through signaling of a suitably equipped such device 10K to use an alternate sup-

ply source in connection with treatment of the patient. Typically, such control is effected along with an alert to processor 14 and accompanying display on LCD 16 of device 10K necessitating confirmation of the change by a health care provider via keyboard 18 before it makes further treatment of the patient.

[0147] Instead or in addition, module 24A of the embodiment of FIG. 5 can infer, by cross-correlating conductivity, dialysate temperature and/or dialysate flow alerts signaled (and/or readings taken) by one or more devices of a single center (e.g., devices 10K-10M of center 64F) or of multiple centers (e.g., devices 10I-10J, 10K-10M, 10P of centers 64D-64F) with treatment, administrative or other data from those devices and/or center(s), that such devices when operated under the care of a specific device or group of devices and/or of a specific health care provider (e.g., dialysis nurse and/or physician) or group of providers (e.g., personnel of a given center, personnel trained by a specific trainer, and so forth) routinely suffer dialysate supply faults. In the illustrated embodiment, the module 24A makes such an inference whenever the cross-correlations suggest that alert-producing treatments associated with a given such provider (or group) deviate statistically significantly from health care provider, treatment facility or other norms. In other embodiments, such an inference can be conditioned on such deviation over the course over a specific period, e.g., a week or month. In yet other embodiments, it can be conditioned, instead or in addition, on statistically significant deviation that exceeds a designated threshold of statistical significance, e.g., a designated chi-squared test threshold value, by way of non-limiting example.

[0148] In addition to, or instead of, reporting on the possible need for dialysate supply correction, module 24A of some embodiments can, instead or in addition, effect changes in operation of the devices (e.g., 10I-10J, 10K-10M, 10P) to facilitate such correction, e.g., through signaling of those devices to utilize alternate supply sources connection with treatment of patients under the care of a specific health care provider (e.g., dialysis nurse and/or physician) or group of providers. As above, typically such control is effected along with an alert to processors 14 and accompanying displays on LCDs 16 of the respective devices necessitating confirmation of the changes via keyboards 18 before they carry out further treatment of the patient.

[0149] While module 24A can infer that devices 10A-10P operated by a given (group of) health care provider(s) routinely require dialysate supply correction, in some embodiments, module 24A can infer from similar data that sensors of one or more devices 10A-10P may be signaling false conductivity, dialysate temperature and/or flow alerts (or other readings). To this end, module 24A can generate reports and/or immediate alerts in order to alert the health care providers and/or others of the possible need for device maintenance in these regards upon drawing such an inference when cross-correlation of alerts signaled (and/or readings taken) by multiple devices of a single center (e.g., devices 10K-10M of center 64F) or of multiple centers (e.g., devices 10I-10J, 10K-10M, 10P of centers 64D-64F) with treatment, administrative or other data from those devices and/or center(s) suggest that a pattern or frequency of conductivity, temperature or flow alerts (or readings) associated with a single such device deviate statistically significantly from those of other devices, e.g., when factors such as patient treated, health care provider delivering treatment, etc. are factored out. In other

embodiments, such an inference can be conditioned on such deviation over the course over a specific period, e.g., a week or month. In yet other embodiments, it can be conditioned, instead or in addition, on statistically significant deviation that exceeds a designated threshold of statistical significance, e.g., a designated chi-squared test threshold value, by way of non-limiting example.

[0150] In addition to, or instead of, reporting on the possible need for device maintenance of a device or devices per the above, module 24A of some embodiments can, instead or in addition, effect changes in operation of the devices requiring such maintenance, e.g., through signaling of those devices to recalibrate sensors, reset alarms, and so forth, by way of example.

[0151] Described herein are systems and methods meeting the objects set forth above, among others. Advantages of the systems and methods are, among others, that they allow care providers to readily monitor and document (or otherwise report on) the patient's treatment and response, providing alerts or other warnings when those are not proceeding as expected. Additional advantages are that the methods and systems provide operations support that can range from generating printed or online reports identifying those causes (e.g., for post-facto assessment by health care providers, administrators and the like seeking to improve the provision and/or efficiency of care delivered by devices 10A-10P) to immediate alerts (e.g., for physicians, nurse or other health care providers or other personnel at the front line of care delivery) to automated device control (e.g., for efficient delivery of care).

[0152] It will be appreciated that the embodiments described here are merely examples of the invention and that other embodiments, incorporating modifications on those shown here, fall within the scope of the invention. Thus, by way of non-limiting example, in some embodiments, digital data processor 24 is co-located with device 10, e.g., in a dialysis clinic. In view of the foregoing, what we claim is:

1. A health care delivery system comprising:
 - A. a health care delivery device including
 - i. medical treatment apparatus,
 - ii. an input device that accept patient responses to one or more queries,
 - iii. sensors that sense (a) physiometric characteristics of the patient in connection with treatment by the medical treatment apparatus, and (b) operating conditions of any of the health device and the medical treatment apparatus,
 - B. functionality that transmits one or more of the patient responses, physiometric characteristics and operating conditions a remote digital data processor,
 - C. the remote digital data processor
 - (i) correlating one or more of the patient responses, physiometric characteristics, and operating conditions received from the health care delivery device with any of (a) one another, (b) prior information received from the health care delivery device and/or from the patient's records, (c) one or more standards, and
 - (ii) any of generating a report and signaling an alert on determining that the patient is not doing as expected.
2. The health care delivery system of claim 36, wherein the remote digital data processor (i) correlates any of patient responses, physiometric characteristics, and operating conditions received from a plurality of health care delivery device

with any of (a) one another, (b) prior information received from the health care delivery devices and/or from patient records, (c) one or more standards, and (ii) any of generates a report and signals an alert on determining that a treatment facility is not doing as expected.

3. A health care delivery system comprising:

- A. a plurality of health care delivery devices, each comprising (i) medical treatment apparatus, and (ii) including sensors that sense (a) physiometric characteristics of the patient in connection with treatment by the medical treatment apparatus, and (b) operating conditions of any of the health care delivery device and the medical treatment apparatus,
- B. functionality that transmits the physiometric characteristics and operating conditions from the plurality of health care delivery devices to a remote digital data processor,
- C. the digital data processor
 - (i) inferring causes of hypotension evidenced in information received from one or more of the plurality of said health care delivery devices,
 - (ii) any of generating a report indicative of that cause, signaling an alert indicative of that cause, and transmitting to a said health care delivery device a control signal for correction of that cause.

4. The health care delivery system of claim 3, in which the digital data processor (i) infers from patterns of hypotension reflected in data from the health care delivery device that patients under care by one or more of said health care delivery devices may require "dry weight" adjustment, and (ii) generates reports and/or immediate alerts directing health care providers of the need for possible adjustments and/or effects such adjustment directly.

5. The health care delivery system of claim 4, in which the digital data processor makes such an inference in response to one or more instances of hypotension during a treatment session evidenced in information received from one or more of the plurality of said delivery devices.

6. The health care delivery system of claim 5, in which the digital data processor makes such an inference in response to a selected plurality of instances of hypotension during a selected number of treatment session evidenced in information received from one or more of the plurality of said delivery devices.

7. The health care delivery system of claim 5, in which the digital data processor makes such an inference by cross-correlating hypotension alerts signaled and/or blood pressure readings taken by one or more said delivery devices with treatment, administrative and/or other information from said delivery device and/or treatment centers in which they are disposed.

8. The health care delivery system of claim 3, in which the digital data processor (i) infers from patterns of hypotension reflected in treatment information from said delivery device and/or from treatment, administrative and/or other information from those delivery devices and/or treatment centers in which they are disposed that sensors of one or more devices may be signaling false hypotension alerts and/or providing incorrect blood pressure readings, and (ii) generates reports and/or immediate alerts directing health care providers of the need for possible adjustments and/or effects correction of faulty such delivery device.

9. A health care delivery system comprising:

- A. a plurality of health care delivery devices, each comprising (i) medical treatment apparatus, and (ii) including sensors that sense (a) physiometric characteristics of the patient in connection with treatment by the medical treatment apparatus, and (b) operating conditions of any of the health care delivery device and the medical treatment apparatus,
- B. functionality that transmits the physiometric characteristics and operating conditions from the plurality of health care delivery devices to a remote digital data processor,
- C. a digital data processor (i) infers from patterns of hypotension reflected in data from the health care delivery device, as well, optionally, as from supplemental infusate supplies, sensors and/or monitoring logic of said apparatus that patients under care by one or more of said health care delivery devices may require medication adjustment, and (ii) generates reports and/or immediate alerts directing health care providers of the need for possible adjustments and/or effects such adjustment directly.

10. The health care delivery system of claim 9, in which the digital data processor makes such an inference by cross-correlating alerts signaled and sensor readings taken by one or more said delivery devices with treatment, administrative and/or other information from said delivery device and/or treatment centers in which they are disposed.

11. The health care delivery system of claim 9, in which the digital data processor (i) infers from patterns of hypotension reflected in treatment information from said apparatus and/or from treatment, administrative and/or other information from those delivery devices and/or treatment centers in which they are disposed that sensors of one or more devices may be triggering false alerts and/or providing incorrect readings, and (ii) generates reports and/or immediate alerts directing health care providers of the need for possible adjustments and/or effects correction of faulty such delivery device.

12. A health care delivery system comprising:

- A. a plurality of health care delivery devices, each comprising (i) medical treatment apparatus, and (ii) including sensors that sense (a) physiometric characteristics of the patient in connection with treatment by the medical treatment apparatus, and (b) operating conditions of any of the health care delivery device and the medical treatment apparatus,
- B. functionality that transmits the physiometric characteristics and operating conditions from the plurality of health care delivery devices to a remote digital data processor,
- C. a digital data processor (i) infers from patterns of hypotension reflected in data from the health care delivery device, as well, optionally, as from information from other sensors and/or monitoring logic of said apparatus that one or more of said apparatus may require filtration rate adjustment, and (ii) generates reports and/or immediate alerts directing health care providers of the need for possible adjustments and/or effects such adjustment directly.

13. The health care delivery system of claim 12, in which the digital data processor makes such an inference by cross-correlating alerts signaled and sensor readings taken by one or more said delivery devices with treatment, administrative

and/or other information from said delivery device and/or treatment centers in which they are disposed.

14. The health care delivery system of claim 12, in which the digital data processor (i) infers from patterns of hypotension reflected in treatment information from said apparatus and/or from treatment, administrative and/or other information from those delivery devices and/or treatment centers in which they are disposed that sensors of one or more devices may be triggering false alerts and/or providing incorrect readings, and (ii) generates reports and/or immediate alerts directing health care providers of the need for possible adjustments and/or effects correction of faulty such delivery device.

15. A health care delivery system comprising:

- A. a plurality of health care delivery devices, each comprising (i) medical treatment apparatus, and (ii) including sensors that sense (a) physiometric characteristics of the patient in connection with treatment by the medical treatment apparatus, and (b) operating conditions of any of the health care delivery device and the medical treatment apparatus,
- B. functionality that transmits the physiometric characteristics and operating conditions from the plurality of health care delivery devices to a remote digital data processor,
- C. a digital data processor (i) infers from patterns of hypotension reflected in data from the health care delivery device, as well, optionally, as from information from other sensors and/or monitoring logic of said apparatus that one or more of said patients under care by said apparatus may require incoming/fresh dialysate temperature adjustment, and (ii) generates reports and/or immediate alerts directing health care providers of the need for possible adjustments and/or effects such adjustment directly.

16. The health care delivery system of claim 15, in which the digital data processor makes such an inference by cross-correlating alerts signaled and sensor readings taken by one or more said delivery devices with treatment, administrative and/or other information from said delivery device and/or treatment centers in which they are disposed.

17. The health care delivery system of claim 15, in which the digital data processor (i) infers from patterns of hypotension reflected in treatment information from said apparatus and/or from treatment, administrative and/or other information from those delivery devices and/or treatment centers in which they are disposed that sensors of one or more devices may be triggering false alerts and/or providing incorrect readings, and (ii) generates reports and/or immediate alerts directing health care providers of the need for possible adjustments and/or effects correction of faulty such delivery device.

18. A health care delivery system comprising:

- A. a plurality of health care delivery devices, each comprising (i) medical treatment apparatus, and (ii) including sensors that sense (a) physiometric characteristics of the patient in connection with treatment by the medical treatment apparatus, and (b) operating conditions of any of the health care delivery device and the medical treatment apparatus,
- B. functionality that transmits the physiometric characteristics and operating conditions from the plurality of health care delivery devices to a remote digital data processor,
- C. a digital data processor (i) infers from patterns of arterial and/or venous pressure alarms reflected in data from the

health care delivery device, as well, optionally, as from information from other sensors and/or monitoring logic of said apparatus that one or more of said patients under care by said apparatus may require hemocoagulant medication adjustment and/or vascular access evaluation, and (ii) generates reports and/or immediate alerts directing health care providers of the need for possible adjustments and/or effects such adjustment directly.

19. The health care delivery system of claim **18**, in which the digital data processor makes such an inference by cross-correlating alerts signaled and sensor readings taken by one or more said delivery devices with treatment, administrative and/or other information from said delivery device and/or treatment centers in which they are disposed.

20. The health care delivery system of claim **18**, in which the digital data processor (i) infers from patterns of hypotension reflected in treatment information from said apparatus and/or from treatment, administrative and/or other information from those delivery devices and/or treatment centers in which they are disposed that sensors of one or more devices may be triggering false alerts and/or providing incorrect readings, and (ii) generates reports and/or immediate alerts directing health care providers of the need for possible adjustments and/or effects correction of faulty such delivery device.

21. A health care delivery system comprising:

- A. a plurality of health care delivery devices, each comprising (i) medical treatment apparatus, and (ii) including sensors that sense (a) physiometric characteristics of the patient in connection with treatment by the medical treatment apparatus, and (b) operating conditions of any of the health care delivery device and the medical treatment apparatus,
- B. functionality that transmits the physiometric characteristics and operating conditions from the plurality of health care delivery devices to a remote digital data processor,
- C. a digital data processor (i) infers from patterns of conductivity, temperature and/or flow alarms reflected in data from the health care delivery device, as well, optionally, as from conductivity, temperature and/or flow-related information from other sensors and/or

monitoring logic of said apparatus that one or more of said apparatus may require supply correction, and (ii) generates reports and/or immediate alerts directing health care providers of the need for possible adjustments and/or effects such adjustment directly.

22. The health care delivery system of claim **21**, in which the digital data processor makes such an inference by cross-correlating alerts signaled and sensor readings taken by one or more said delivery devices with treatment, administrative and/or other information from said delivery device and/or treatment centers in which they are disposed.

23. The health care delivery system of claim **21**, in which the digital data processor (i) infers from patterns of hypotension reflected in treatment information from said apparatus and/or from treatment, administrative and/or other information from those delivery devices and/or treatment centers in which they are disposed that sensors of one or more devices may be triggering false alerts and/or providing incorrect readings, and (ii) generates reports and/or immediate alerts directing health care providers of the need for possible adjustments and/or effects correction of faulty such delivery device.

24. A method of health care delivery system comprising:

- A. delivering medical treatment to a plurality of patients via one or more medical treatment apparatus, each including sensors that sense (a) physiometric characteristics of the patient in connection with treatment by the medical treatment apparatus, and (b) operating conditions of any of the health device and the medical treatment apparatus,
- B. transmitting the physiometric characteristics and operating conditions from the plurality of health care delivery devices to digital data processor,
- C. with the digital data processor,
 - (i) inferring causes of hypotension evidenced in information received from one or more of the plurality of said delivery devices,
 - (ii) any of generating a report indicative of that cause, signaling an alert indicative of that cause, and transmitting to a said health care delivery device a control signal for correction of that cause.

* * * * *

专利名称(译)	具有原因推断的患者治疗和监测系统和方法		
公开(公告)号	US20130211206A1	公开(公告)日	2013-08-15
申请号	US13/397265	申请日	2012-02-15
[标]申请(专利权)人(译)	SANDS JEFFREY J DIAZ BUXO JOSE SCHLAEPER CHRISTIAN CRNKOVICH MARTIN		
申请(专利权)人(译)	SANDS , JEFFREY J. 迪亚兹 - BUXO , JOSE SCHLAEPER , CHRISTIAN CRNKOVICH , MARTIN		
当前申请(专利权)人(译)	SANDS , JEFFREY J. 迪亚兹 - BUXO , JOSE SCHLAEPER , CHRISTIAN CRNKOVICH , MARTIN		
[标]发明人	SANDS JEFFREY J DIAZ BUXO JOSE SCHLAEPER CHRISTIAN CRNKOVICH MARTIN		
发明人	SANDS, JEFFREY J. DIAZ-BUXO, JOSE SCHLAEPER, CHRISTIAN CRNKOVICH, MARTIN		
IPC分类号	A61B5/00		
CPC分类号	A61M1/14 G06F19/3481 A61M2205/3331 A61M2205/3334 A61M2205/3368 A61M2205/3553 A61M2205/3561 A61M2205/502 A61M2230/06 A61M2230/30 A61M2230/50 A61B5/00 A61B5/0022 A61B5/02055 A61B5/021 A61B5/024 A61B5/026 A61B5/14542 A61B5/1468 A61B5/4839 A61B2505 /07 A61M2205/18 A61M1/1605 A61M2205/3317 A61M2205/3324 A61M2205/3344 A61M2205/3379 G16H15/00 G16H20/13 G16H40/40 G16H40/63		
外部链接	Espacenet USPTO		

摘要(译)

本发明提供了一种包括多个健康护理递送装置（例如，通过因特网等）的健康护理递送系统，其可以布置在从患者家庭到诸如医院，透析中心等商业保健设施的治疗中心中。向前。报告功能可以代替或补充识别（和报告）来自递送装置的原始和/或分析数据中的差异，推断（和报告）这些差异的可能原因，并且在本发明的一些方面，解决这些原因，从而为治疗中心提供自动化操作支持。

