



US008907287B2

(12) **United States Patent**  
**Vanderpohl**

(10) **Patent No.:** **US 8,907,287 B2**  
(45) **Date of Patent:** **Dec. 9, 2014**

- (54) **PATIENT MONITORING SYSTEM**
- (75) Inventor: **Irvin J. Vanderpohl**, Greensburg, IN (US)
- (73) Assignee: **Hill-Rom Services, Inc.**, Batesville, IN (US)
- (\* ) Notice: Subject to any disclaimer, the term of this patent is extended or adjusted under 35 U.S.C. 154(b) by 426 days.
- (21) Appl. No.: **13/305,884**
- (22) Filed: **Nov. 29, 2011**

- (56) **References Cited**
- U.S. PATENT DOCUMENTS
- 1,388,242 A 8/1921 Dodds
- 2,592,166 A 4/1952 McLean et al.
- 2,604,639 A 7/1952 Killifer
- 3,039,118 A 6/1962 Hutt
- 3,919,727 A 11/1975 Paine
- 3,972,320 A 8/1976 Kalman
- 4,057,240 A 11/1977 Damico et al.
- 4,087,872 A 5/1978 Smirle
- 4,152,795 A 5/1979 Rodosta et al.
- 4,196,425 A 4/1980 Williams, Jr. et al.
- 4,539,560 A 9/1985 Fleck et al.
- 4,633,237 A 12/1986 Tucknott et al.

(Continued)

- (65) **Prior Publication Data**
- US 2012/0138801 A1 Jun. 7, 2012
- Related U.S. Application Data**
- (60) Provisional application No. 61/418,569, filed on Dec. 1, 2010.

- FOREIGN PATENT DOCUMENTS
- WO WO 2006/011124 2/2006
- WO WO 2006/117788 11/2006

- (51) **Int. Cl.**
- G01J 5/02** (2006.01)
- A61B 5/11** (2006.01)
- A61B 5/00** (2006.01)
- A61B 5/113** (2006.01)
- A61G 7/00** (2006.01)
- A61B 19/00** (2006.01)
- (52) **U.S. Cl.**
- CPC ..... **A61B 5/113** (2013.01); **A61B 5/116** (2013.01); **A61B 5/0077** (2013.01); **A61B 5/1126** (2013.01); **A61B 2560/0252** (2013.01); **A61B 2562/043** (2013.01); **A61G 7/00** (2013.01); **A61G 2203/42** (2013.01); **A61B 19/52** (2013.01); **A61B 5/6891** (2013.01)
- USPC ..... **250/349**

**OTHER PUBLICATIONS**

European Search Report for EP 11191363, dated Mar. 14, 2012.

*Primary Examiner* — Christine Sung

(74) *Attorney, Agent, or Firm* — Barnes & Thornburg LLP

(57) **ABSTRACT**

A patient support apparatus includes a monitoring system having a first detector and a controller. The first detector detects electromagnetic radiation from a first field of view of the first detector and providing a signal indicative of characteristics of the electromagnetic radiation. The controller includes a processor coupled to the first detector and a memory device including instructions that, when executed by the processor, cause the processor to process the signal from the first detector, translate the signal into an array of data, and evaluate the data in the array to determine characteristics of a patient positioned in the first field of view.

- (58) **Field of Classification Search**
- USPC ..... 250/349
- See application file for complete search history.

**23 Claims, 6 Drawing Sheets**

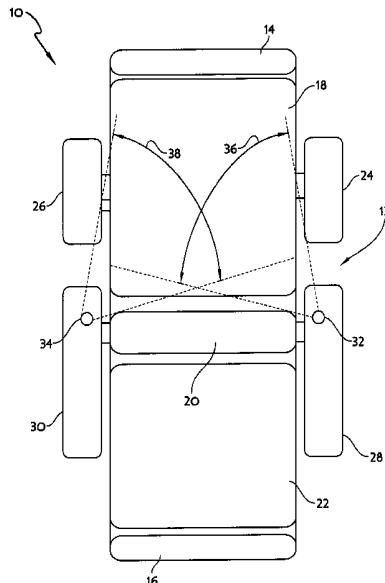

(56)

References Cited

U.S. PATENT DOCUMENTS

4,814,751 A	3/1989	Hawkins et al.	6,821,258 B2	11/2004	Reed et al.
4,837,877 A	6/1989	Hamada et al.	6,822,571 B2	11/2004	Conway
4,907,845 A	3/1990	Wood	6,830,180 B2	12/2004	Walsh
4,947,152 A	8/1990	Hodges	6,838,992 B2	1/2005	Tenarvitz
4,952,928 A	8/1990	Carroll et al.	6,876,303 B2	4/2005	Reeder et al.
5,008,654 A	4/1991	Callaway	6,897,781 B2	5/2005	Cooper et al.
5,095,560 A	3/1992	Volker	6,900,732 B2	5/2005	Richards
5,107,845 A	4/1992	Guern et al.	6,909,367 B1	6/2005	Wetmore
5,218,344 A	6/1993	Ricketts	6,915,170 B2	7/2005	Engleson et al.
5,276,432 A	1/1994	Travis	6,941,239 B2	9/2005	Unuma et al.
5,353,012 A	10/1994	Barham et al.	6,958,706 B2	10/2005	Chaco et al.
5,365,217 A	11/1994	Toner	6,968,294 B2	11/2005	Gutta et al.
5,416,695 A	5/1995	Stutman et al.	6,975,230 B1	12/2005	Brilman
5,490,298 A	2/1996	Goldsmith et al.	6,987,232 B2	1/2006	Smith et al.
5,495,288 A	2/1996	Broady et al.	7,001,334 B2	2/2006	Reed et al.
5,505,199 A *	4/1996	Kim ..... 600/323	7,035,432 B2	4/2006	Szuba
5,519,380 A	5/1996	Edwards	7,110,569 B2 *	9/2006	Brodsky et al. .... 382/103
5,583,758 A	12/1996	McIlroy et al.	7,198,320 B2	4/2007	Rasmussen
5,633,627 A	5/1997	Newham	7,242,306 B2	7/2007	Wildman et al.
5,650,770 A	7/1997	Schlager et al.	7,369,680 B2	5/2008	Trajkovic et al.
5,714,931 A	2/1998	Petite et al.	7,406,731 B2	8/2008	Menkedick et al.
5,732,401 A	3/1998	Conway	7,452,336 B2	11/2008	Thompson
5,738,102 A	4/1998	Lemelson	7,502,498 B2	3/2009	Wen et al.
5,740,800 A	4/1998	Hendrickson et al.	7,505,620 B2	3/2009	Braune et al.
5,765,139 A	6/1998	Bondy	7,612,666 B2 *	11/2009	Badawy ..... 340/541
5,780,798 A	7/1998	Hall-Jackson	7,987,069 B2	7/2011	Rodgers et al.
5,781,442 A	7/1998	Engelson et al.	8,502,683 B2 *	8/2013	Yang ..... 340/573.4
5,831,669 A	11/1998	Adrain	2001/0044965 A1	11/2001	Blevins
5,844,488 A	12/1998	Musick	2002/0023652 A1	2/2002	Riaziat et al.
5,877,675 A	3/1999	Rebstock et al.	2002/0046423 A1	4/2002	Vilsmeier
5,941,836 A	8/1999	Friedman	2002/0140559 A1	10/2002	Zhou et al.
5,946,659 A	8/1999	Lancelot et al.	2002/0165733 A1	11/2002	Pulkkinen et al.
5,953,704 A	9/1999	McIlroy et al.	2003/0013459 A1	1/2003	Rankin et al.
6,049,281 A	4/2000	Osterweil	2003/0028399 A1	2/2003	Davis et al.
6,067,019 A	5/2000	Scott	2003/0058111 A1	3/2003	Lee et al.
6,078,261 A	6/2000	Davsko	2003/0069815 A1	4/2003	Eisenberg et al.
6,104,295 A	8/2000	Gaisser et al.	2003/0167187 A1	9/2003	Bua
6,125,350 A	9/2000	Dirbas	2003/0169171 A1	9/2003	Strubbe et al.
6,154,139 A	11/2000	Heller	2004/0172290 A1	9/2004	Leven
6,160,478 A	12/2000	Jacobsen et al.	2004/0193449 A1	9/2004	Wildman et al.
6,169,484 B1	1/2001	Schuchman et al.	2005/0125899 A1	6/2005	Hanson et al.
6,204,767 B1	3/2001	Sparks	2005/0190062 A1	9/2005	Sullivan et al.
6,259,355 B1	7/2001	Chaco et al.	2005/0240086 A1	10/2005	Akay
6,402,691 B1	6/2002	Peddicord et al.	2005/0242946 A1	11/2005	Hubbard, Jr. et al.
6,433,690 B2	8/2002	Petelenz et al.	2005/0283382 A1	12/2005	Donoghue et al.
6,466,125 B1	10/2002	Richards et al.	2006/0033625 A1	2/2006	Johnson et al.
6,524,239 B1	2/2003	Reed et al.	2006/0053035 A1	3/2006	Eisenberg
6,583,727 B2	6/2003	Nunome	2006/0056655 A1	3/2006	Wen et al.
6,611,206 B2	8/2003	Eshelman et al.	2006/0265805 A1	11/2006	Bellingroth
6,611,783 B2	8/2003	Kelly, Jr. et al.	2007/0033072 A1	2/2007	Bildirici
6,624,754 B1	9/2003	Hoffman et al.	2007/0132597 A1	6/2007	Rodgers
6,640,212 B1	10/2003	Rosse	2007/0157385 A1	7/2007	Lemire et al.
6,674,403 B2	1/2004	Gray et al.	2007/0222599 A1	9/2007	Coveley et al.
6,748,250 B1	6/2004	Berman et al.	2008/0101538 A1	5/2008	Schliermann
6,753,783 B2	6/2004	Friedman et al.	2008/0272918 A1	11/2008	Ingersoll
6,788,206 B1	9/2004	Edwards	2009/0044334 A1	2/2009	Parsell et al.
6,791,460 B2	9/2004	Dixon et al.	2009/0062696 A1	3/2009	Nathan et al.
6,804,656 B1	10/2004	Rosenfled et al.	2009/0209846 A1	8/2009	Bammer
			2010/0141578 A1	6/2010	Horiuchi et al.
			2012/0029879 A1 *	2/2012	Sing et al. .... 702/189

\* cited by examiner

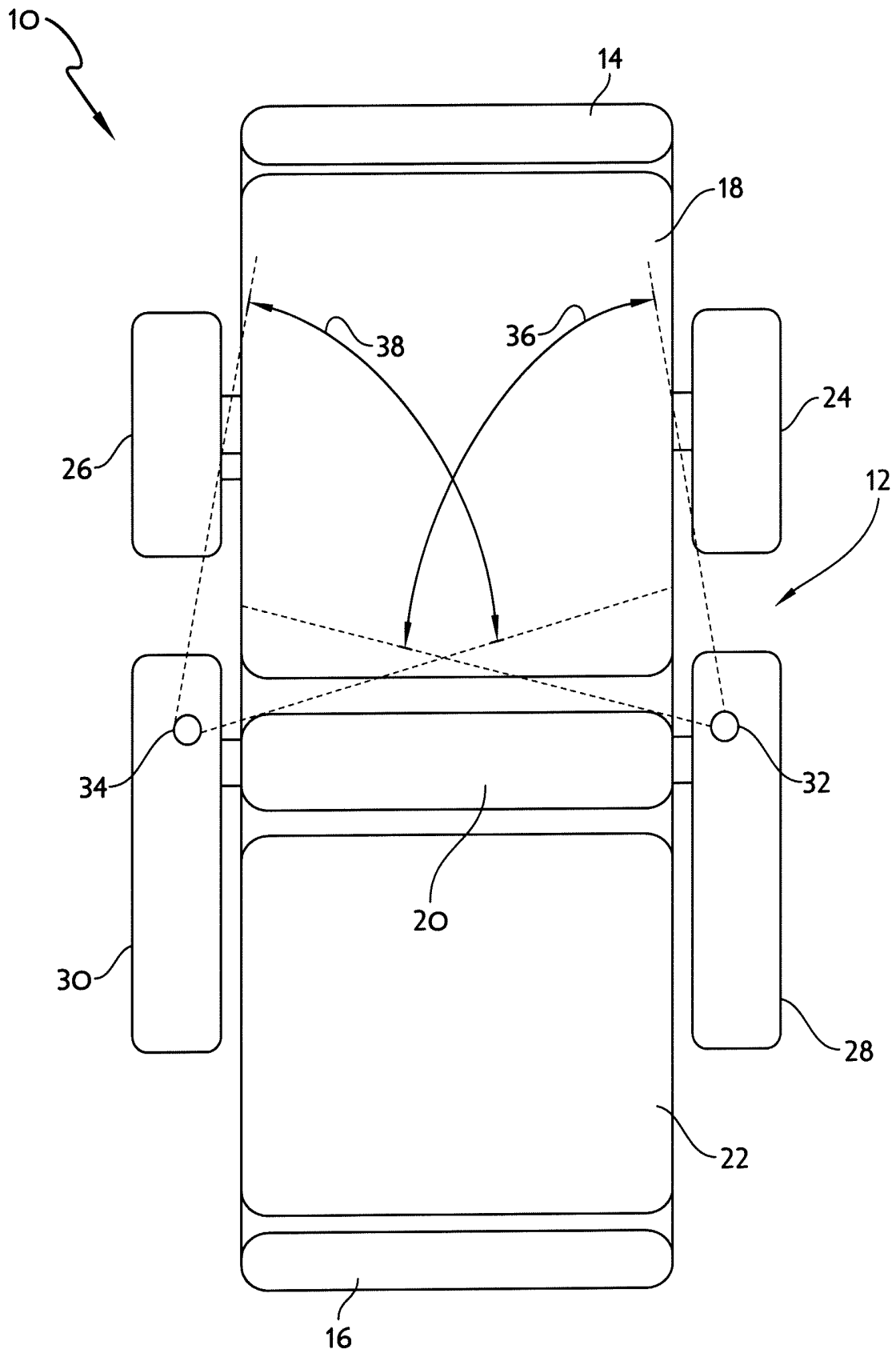

FIG. 1

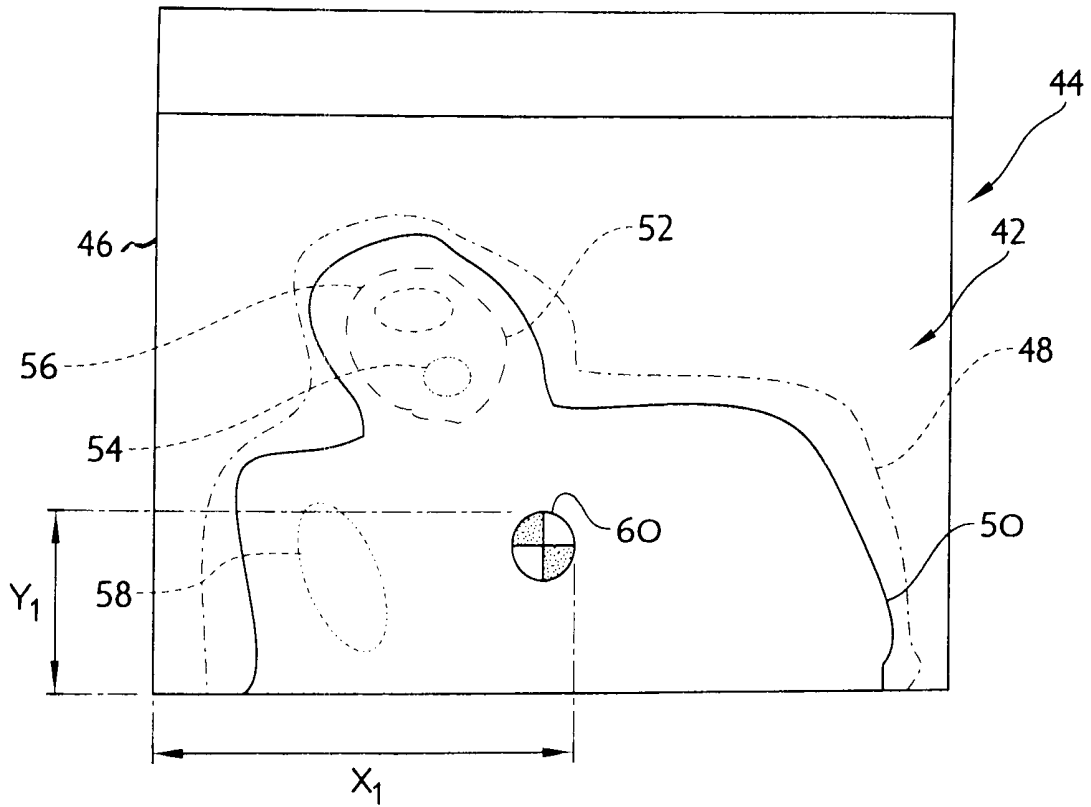

FIG. 2

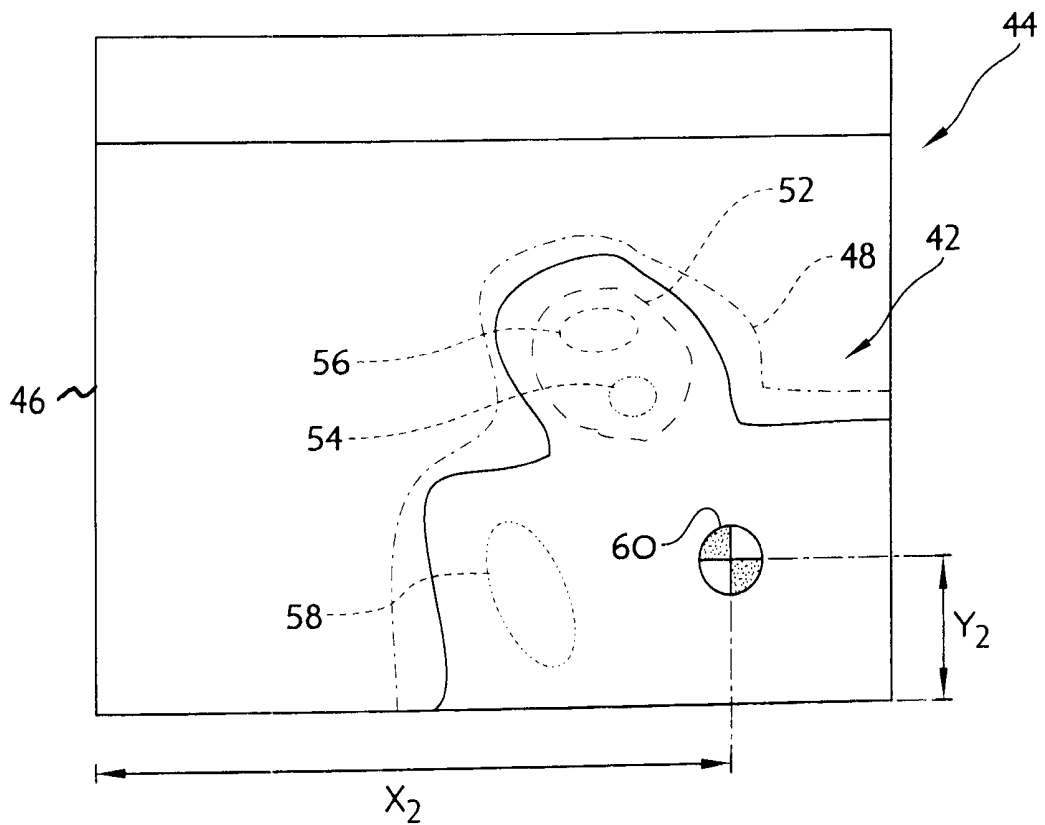

FIG. 3

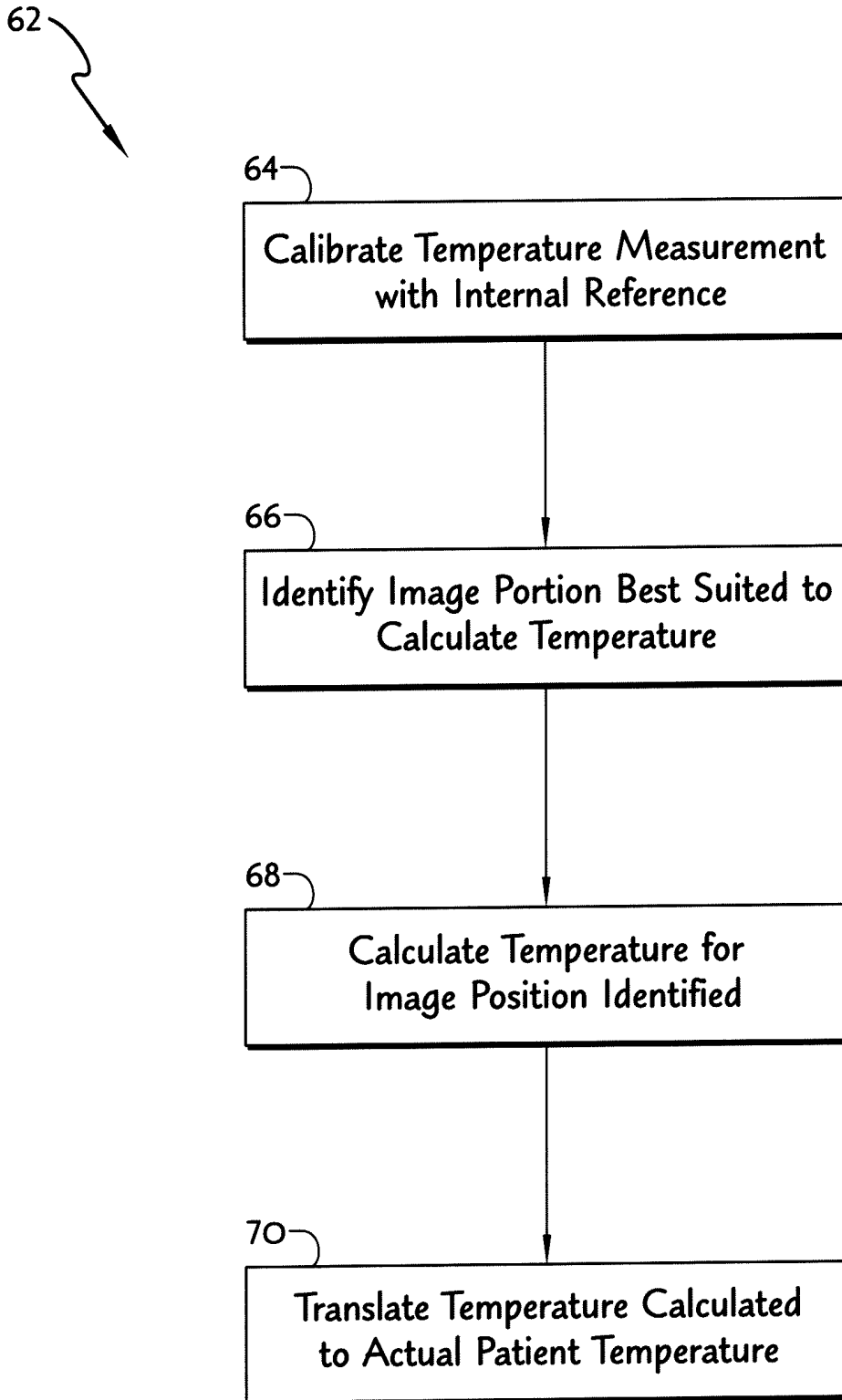

FIG. 4

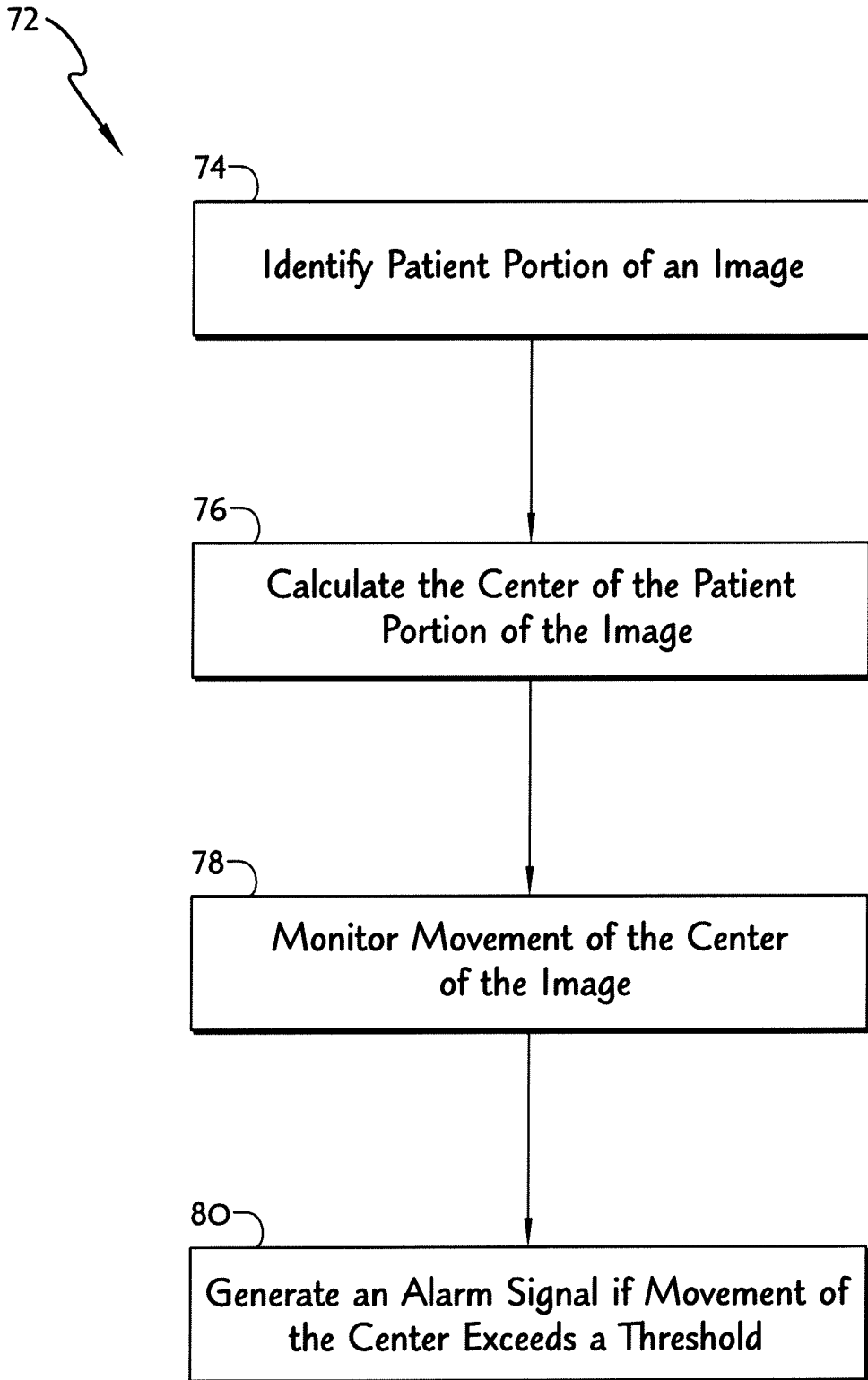

FIG. 5

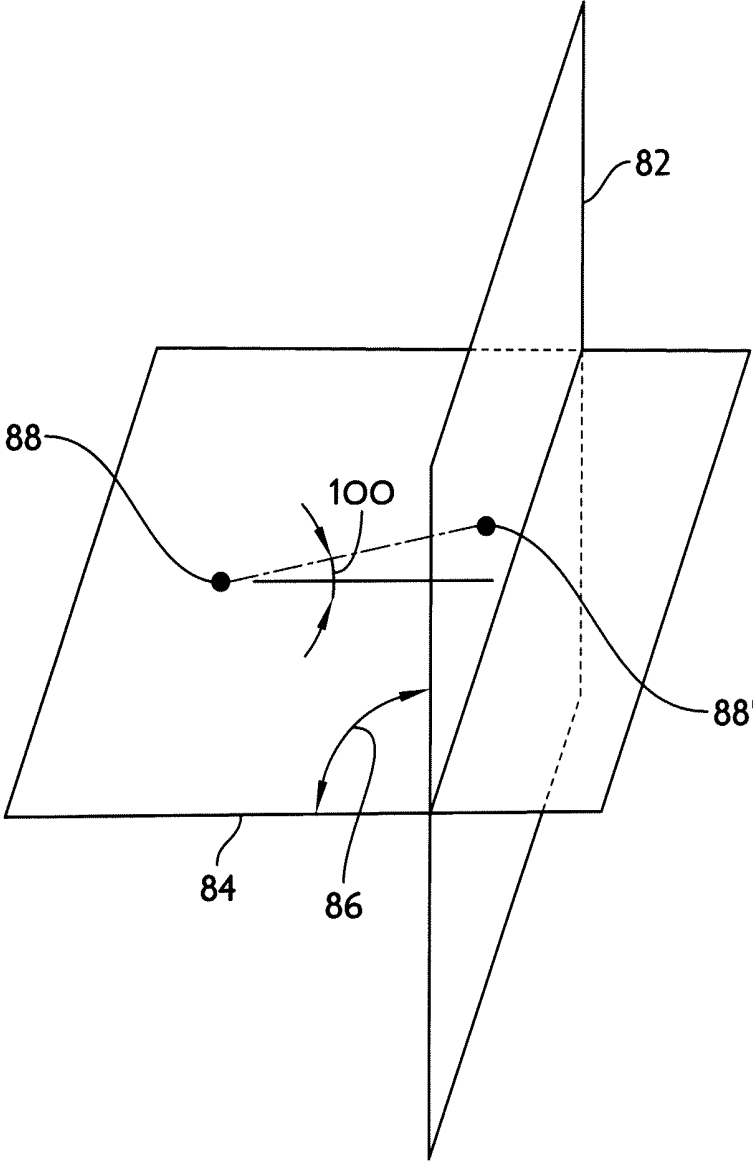

FIG. 6

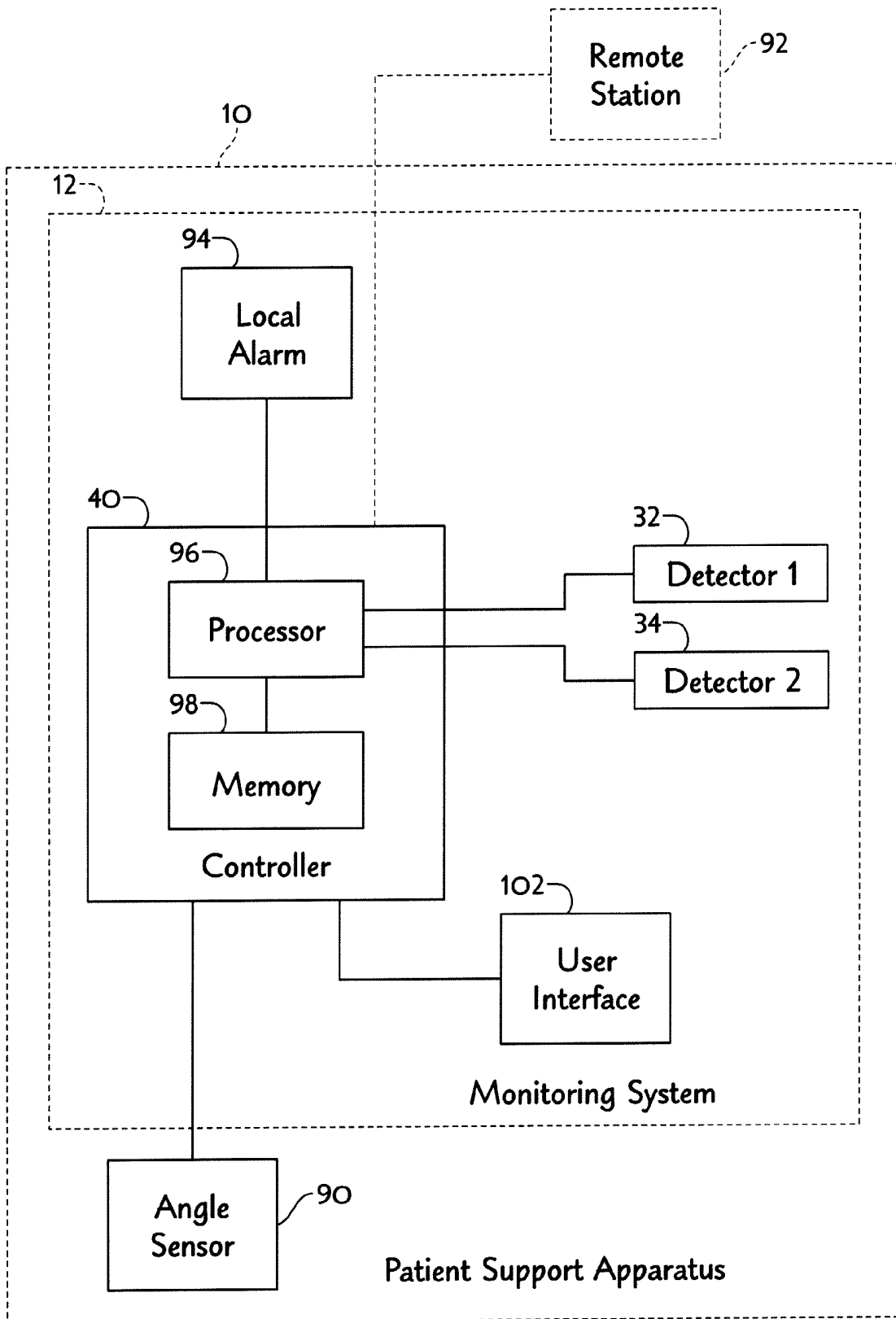

FIG. 7

**PATIENT MONITORING SYSTEM****CROSS REFERENCE TO RELATED APPLICATIONS**

This application claims the benefit of U.S. Provisional Application Ser. No. 61/418,569, filed Dec. 1, 2010, the foregoing provisional application is being hereby incorporated by reference herein.

**BACKGROUND**

The present invention relates generally to systems for monitoring a patient positioned in a patient support apparatus. More specifically, the present invention relates to capturing images of a patient in a patient support apparatus and performing algorithms on the captured images to determine characteristics about the patient.

**SUMMARY**

In one aspect of the present invention, a patient support apparatus includes a monitoring system and a controller. The monitoring system includes a first detector detecting electromagnetic radiation from a first field of view of the first detector and providing a signal indicative of characteristics of the electromagnetic radiation. The controller includes a processor coupled to the first detector and a memory device including instructions that, when executed by the processor, cause the processor to process the signal from the first detector, translate the signal into an array of data, and evaluate the data in the array to determine characteristics of a patient positioned in the first field of view.

In some embodiments the first detector includes an infrared detector. In some embodiments the first detector includes detector capable of detecting visible light. The patient support apparatus of any preceding claim, further comprising a second detector coupled to the processor, the second detector comprising an infrared detector detecting infrared radiation from at least a portion of the first field of view, the second detector providing a signal indicative of characteristics of the infrared radiation.

In some embodiments the memory device includes instructions that when executed by the processor cause the processor to monitor the signal from the second detector, translate the signal from the second detector into an array of data, and evaluate the data in the array to determine characteristics of a patient is positioned in the first field of view.

In some embodiments the memory device includes instructions that, when executed by the processor, cause the processor to monitor the signal from the second detector to translate the signal received into a patient temperature.

In some embodiments the translation of the signal into a patient temperature includes calibrating the signal to compensate for the ambient temperature.

In some embodiments the translation of the signal into a patient temperature includes calibrating signal to compensate for heat loss at the patient's skin.

In some embodiments the characteristic of the patient positioned in the first field of view includes a centroid of the patient related data in the field of view and the controller determines whether the centroid is positioned within an acceptable boundary on the patient support apparatus.

In some embodiments the data array from the first detector is used to target a boundary in the first field of view, the boundary in the first field of view being used to determine a target area for the collection of data from the second detector.

In some embodiments the data array from either the first detector or the second detector is a time series of data.

In some embodiments, the memory device includes instructions that, when executed by the processor, cause the processor to evaluate characteristics of the patient at a first time and evaluate characteristics of the patient at a second time.

In some embodiments, the characteristic of the patient at a second time is compared to the characteristic of the patient at the first time to determine if changes in the characteristics of the patient exceed a threshold.

In some embodiments the threshold is related to excessive patient movement.

In some embodiments the patient movement is determined as a mean of the magnitude of movements over a period of time.

In some embodiments the patient movement is determined as a mean of the variation from a common point out a number of time intervals.

In some embodiments the characteristic of the patient at a second time is compared to the characteristic of the patient at a first time to determine a respiration rate of the patient.

In some embodiments the respiration rate is determined by calculating the time interval between peak temperatures at a target location.

In some embodiments the respiration rate is determined by calculating the time interval between minimum temperatures at a target location.

In some embodiments the threshold related to excessive patient movement is a velocity threshold.

In some embodiments the patient movement is used to determine if a patient is conscious.

In some embodiments the patient movement is used to determine if a patient is agitated.

In some embodiments an infrared detector includes an internal reference for calibrating the data received by the infrared detector to account for any ambient temperature.

In some embodiments a patient supported on a support plane that intersects an image plane of a detector.

In some embodiments the controller corrects the data signal from a detector to compensate for variations in the relationship between the support plane and the image plane.

In some embodiments the relationship between a first detector and a second detector is known.

In some embodiments the centroid of the patient boundary determined by the controller is established at a first time and the relationship between the centroid in the patient boundary is maintained at later times.

In some embodiments the centroid of the patient boundary determined by the controller is recalculated if the patient boundary varies in shape beyond an acceptable threshold.

In some embodiments the monitoring system further includes a local alarm.

In some embodiments the monitoring system communicates with a remote station.

In some embodiments the monitoring system includes a user interface.

In some embodiments the patient support apparatus includes an angle sensor.

In some embodiments the patient support apparatus includes an angle sensor that provides a signal to the controller indicative of the relationship between the support plane and the image plane.

Additional features and advantages of the invention will become apparent to those skilled in the art upon consideration

of the following detailed description of illustrated embodiments exemplifying the best mode of carrying out the invention as presently perceived.

### BRIEF DESCRIPTION OF THE DRAWINGS

The detailed description of the drawings particularly refers to the accompanying figures in which:

FIG. 1 is a top plan view of a patient support apparatus including detectors mounted to side rails of the patient support apparatus, the detectors positioned to detect characteristics in a field of view that includes the upper body of a patient supported on the patient support apparatus;

FIG. 2 is a screenshot of an image detected by the detectors of the patient support apparatus of FIG. 1;

FIG. 3 is a screenshot of another image detected by the detectors of the patient support apparatus of FIG. 1;

FIG. 4 is a flowchart of a process used to determine the temperature of a patient positioning in the field of view of one of the detectors of the patient support apparatus of FIG. 1;

FIG. 5 is a flow chart of a process used to determine characteristics related to the movement of the patient positioned in the field of view of one of the detectors of the patient support apparatus of FIG. 1;

FIG. 6 is a diagrammatic representation of the correction of an image detected by one of the detectors of the patient support apparatus of FIG. 1, the image being corrected to account for the variation in the angular position of a portion of the patient support apparatus of FIG. 1; and

FIG. 7 is a block diagram of the control system for a patient monitoring system according to the present disclosure.

### DETAILED DESCRIPTION OF THE DRAWINGS

A patient support apparatus embodied as a bed 10 includes a patient monitoring system 12. The bed 10 is shown in a top plan view in FIG. 1 and includes a head panel 14, a foot panel 16, a head section 18, a seat section 20, and a foot section 22. The bed 10 also includes a left head side rail 24, a right head side rail 26, a left foot side rail 28 and a right foot side rail 30. The patient monitoring system 12 is shown diagrammatically in FIG. 7 and includes a first detector 32 positioned on the left foot side rail 28 and a second detector 34 positioned on the right foot side rail 30. The first detector 32 has a field of view 36 that includes a significant portion of the head section 18 of the bed 10. The second detector 34 also has a field of view 38 that includes a significant portion of the head section 18. Each of the first and second detectors 32 and 34 detect electromagnetic radiation in their respective fields of view 36 and 38. In some embodiments, the first and second detectors 32 and 34 may be mounted on the left and right head rails 24 and 26 respectively.

In the illustrative embodiment the first detector 32 is a video camera that detects images in the visible light spectrum and the second detector 34 is a video camera that detects images in the infrared light spectrum. In other embodiments, both of the detectors 32, 34 may detect light in the visible light spectrum. In still other embodiments, both of the detectors 32, 34 may detect light in the infrared light spectrum. In use, the first detector 32 detects images from the field of view 36 and converts the images to a data signal that provides information about the image detected. A controller 40 shown in FIG. 7 as part of the monitoring system 12 receives the data signal from the first detector 32 and processes the data signal to evaluate the image from the field of view 36 and make determinations about the image. For example, the controller 40 may be oper-

able to determine if a patient is positioned in the field of view 36 and to determine the position of the patient within the field of view 36.

Referring now to FIG. 2, a sample image 42 is shown in a display frame 44 on a display device 46 coupled to the controller 40. The image 42 includes several boundary lines that are generated by the controller 40 and corresponding to boundaries used by the controller 40 to distinguish patient characteristics. For example, the boundary 48 has been established by the controller 40 based on the image received by the controller 40 from the first detector 32 and defines the boundary of data that is considered to be related to the presence of a patient in the field of view 36. The determination of the location of the boundary 48 is the result of a mathematical algorithm developed to distinguish the boundary 48. The controller 40 ignores data outside of the boundary 48 as it has been determined to be part of the environment and not in any way related to the patient positioned in the field of view 36.

Referring again to FIG. 2, the controller 40 establishes a boundary 50 that defines the portion of the image that the controller 40 considers the outline of the patient positioned in the field of view 36. It should be understood that the images shown in FIGS. 2 and 3 represents a single point in time and only the image data related to that particular point in time. The monitoring system 12 may utilize either a single image such as the images shown in the FIGS. 2 and 3 to make certain determinations with respect to the patient positioned in the field of view 36 or the controller 40 may consider more images that have been collected as a time-series array of data to evaluate certain characteristics of the patient. For example, changes in the shape of the boundary 50 over time may indicate patient movement. Also, if an infrared light spectrum detector, such as detector 34, is used, changes in the image may indicate changes in a temperature gradient that may be used to discriminate the data to determine the patient's temperature or the patient's respiration rate. An infrared detector may also operate independently of a visible light detector, with the patient boundary 50 and other boundaries determined by the controller 40 using only data from the infrared detector. Monitoring of the position of the patient, the patient temperature, the patient respiration rate, or other characteristics may be compared to a threshold or allowable value and an alarm may be generated either locally or remotely if the characteristic is not an acceptable value.

Because the first detector 32 and the second detector 34 are positioned with a known relationship, the controller 40 may also simultaneously evaluate the image from the first detector 32 which includes the visible light spectrum and the second detector 34 which includes the infrared light spectrum to make determinations with regard to the status of the patient in the respective fields of view 36, 38. It is within the scope of this disclosure for the image from first detector 32 to be used to assist with targeting of certain areas of the image such that the data from the second detector 34 in the infrared light spectrum may be narrowed to targeted areas to increase the speed at which the images may be processed by ignoring extraneous data. For example, the controller 40 determines that the boundary 52 shown in FIG. 2 generally defines the facial area of a patient in the field of view 36. Based on algorithms, the boundary 54 is identified as the general area in which respiration may be detected by the second detector 34. Thus, by identifying the general location of the boundary 54 for the second detector 34, the image detected by detector 34 may generally be ignored with the exception of the boundary 54 so that a significant amount of the data from the infrared light spectrum does not have to be processed by the controller 40 to determine a respiration rate of the patient.

In addition, a boundary 56 is identified by the controller 40 as a target location for determining the body temperature of the patient. An algorithm used by the controller 40 considers the shape of the patient boundary 50 and the shape of the boundary 52 to determine a general area represented by boundary 56 which includes exposed skin of the patient. Similar to the approach used with regard to the boundary 54, the information from the first detector 32 is used to target the second detector 34 so that minimal data is considered from the infrared light spectrum, thereby reducing the processing required to make the analysis of the patient temperature. A process 62 used by the controller 40 to determine the patient temperature is shown in FIG. 5 and includes a first process step 64 in which the temperature measurement is calibrated using an internal reference. In the illustrative embodiment, the second detector 34 includes an internal thermometer that is used to measure the ambient temperature in the patient room so that the infrared signal detected by the second detector 34 can be offset by a factor that considers the ambient temperature. In some embodiments, the controller 40 may establish a boundary 58 that represents a homogeneous image within the boundary 50. The boundary 58 may then be considered by the controller 40 to be a reference such that the ambient temperature detected by thermometer of the second detector 34 is considered in conjunction with the image data from within boundary 58 to determine a calibration factor for the second detector 34.

The process 62 advances to step 66 where the boundary 56 is determined from the evaluation of boundary 50 and boundary 52 to determine the image portion that is best suited to detect the patient temperature. Once the boundary 56 is developed by the controller 40, the data signal received by the second detector 34 from the boundary 56 is processed by the controller 40 to determine a temperature for the boundary 56 at step 68 of process 62. The process 62 then advances to step 70 where the temperature determined at step 68 is compared to the calibration factor determined at step 64 so that the raw image signal received by the second detector 34 can be translated to an actual patient temperature with accuracy. The translation that occurs at step 70 includes a correction of the temperature determined from boundary 56 to adjust for sheets and blankets, the ambient temperature, and the difference in the temperature sensed at a skin surface as compared to the actual body temperature due to heat loss at the skin surface.

A similar approach can be used to determine the respiration rate of the patient by considering the changes in temperature over time in the area about boundary 54. Once the second detector 34 has been calibrated to compensate for ambient temperature, time series analysis of the data received by the second detector 34 associated with boundary 54 is used to detect changes in the temperature at boundary 54. By measuring the time between the peak temperatures or the minimum temperatures the time between respirations can be determined and directly converted to a respiration rate. In other embodiments, temperature gradient data may be used to determine the respiration rate. For example, the first derivative of the temperature signal may be used to determine the respiration rate.

Information from the first and second detectors 32, 34 may also be used to monitor patient movement. For example, the controller 40 may determine a centroid of the boundary 50 as represented by reference numeral 60 in FIGS. 2 and 3. The position of the patient in FIG. 2 is a representation of the analysis of the data at a first time  $t_1$ . FIG. 3 is a representation at a second time  $t_2$ . The position of the centroid 60 is represented by the coordinates  $x_1, y_1$  in FIG. 2 at  $t_1$  and the position of the centroid 60 is represented by the coordinates  $x_2, y_2$  in

FIG. 3 at  $t_2$ . It should be understood that the position of the centroid 60 may be determined at each interval of the time series of data so that changes in the position of the centroid 60 as a function of time may be tracked. Thus, the velocity of the movement of the centroid 60 as well as the absolute position of the centroid 60 may be monitored by the controller 40.

The monitoring of the movement of the centroid 60 provides an indication of patient activity and used to predict that the patient intends to exit the bed, determine that the patient is awake or conscious, or to determine that the patient is stressed or agitated. A process 72 for monitoring patient activity is shown in FIG. 5. At the initial step 74, the patient portion of the image is determined as represented by the boundary 50 in FIGS. 2 and 3. The process 72 then advances to step 76 where the centroid 60 of the patient portion of the image is determined. The process then advances to step 78 wherein the movement of the centroid 60 is monitored over a time series. In the illustrative embodiment shown in FIGS. 2 and 3, the relationship of the centroid 60 to the boundary 50 is held constant such that after the position of the centroid 60 is initially determined, the position of the centroid is anchored to a relationship with the boundary 50 as long as the boundary 50 retains its general shape. Thus, as the patient moves out of the frame 44 detected by the first and second detectors 32, 34 as represented by FIG. 3 and the general shape of the boundary 50 that remains within the frame 44 is consistent with the shape of the boundary 50 shown in FIG. 2. The location of the centroid 60 to that portion of the boundary 50 that remains within the frame 44 is held constant. If however, the patient contorts in some way as to cause the boundary 50 to change shape, the position of the centroid 60 will be recalculated based on the new boundary 50. In either case, the change in the position of the centroid 60 is monitored at step 78 of process 72.

At the step 80 of process 72 an alarm signal is generated if the movement of the centroid 60 exceeds a predetermined threshold. The threshold may be established as a static boundary for the location of the centroid 60 within the frame 44, such that if the centroid 60 moves outside of some limit in either the x-axis or y-axis, an alarm is generated by the controller 40. When the static position alarm approach is used, it may be indicative of a patient who is attempting to egress from the bed 10 or it may be indicative that the patient has moved to an improper position on the bed and needs to be repositioned by a caregiver.

The controller 40 may also monitor the velocity of movement of the centroid 60 to determine if a threshold condition has been met. For example, if the centroid 60 is moving back and forth within the frame 44 at an excessive rate, an alarm may be activated to indicate that the patient is agitated or stressed. Such a condition may also exist if the patient is convulsing. The controller 40 monitors the movement of the centroid 60 within the frame 44 to determine if the velocity or changes in direction exceeded an allowable threshold, thereby indicating that an alarm signal should be generated. It should be understood that the alarm level may be adjustable depending on the expected level of patient activity or the patient risk for fall is the patient is detected to be exiting from the bed 10. In one example, the movement of the centroid 60 may be calculated using a number of samples to determine the mean of the magnitude of movement of the centroid 60 over the sample period as represented by Equation (1) below. In another approach, movement of the centroid 60 may be translated as the mean movement from a starting calibration point over the sample as represented by Equation (2) below.

$$\bar{X} = \frac{\sqrt{(x_1 - x_2)^2 + (y_1 - y_2)^2} + \sqrt{(x_2 - x_3)^2 + (y_2 - y_3)^2} + \sqrt{(x_4 - x_3)^2 + (y_4 - y_3)^2} + \sqrt{(x_5 - x_4)^2 + (y_5 - y_4)^2}}{4}$$

EQUATION (1)

$$\bar{X} = \frac{\sqrt{(x_1 - x_2)^2 + (y_1 - y_2)^2} + \sqrt{(x_1 - x_3)^2 + (y_1 - y_3)^2} + \sqrt{(x_1 - x_4)^2 + (y_1 - y_4)^2} + \sqrt{(x_1 - x_5)^2 + (y_1 - y_5)^2}}{4}$$

EQUATION (2)

The controller 40 may also correct for variations between the image plane and the surface of head section 18 supporting the patient. For example, the support plane 84 shown in FIG. 6 is representative of the support surface of the head section 18 while the image plane 82 is representative of the plane from which the first detector 32 or second detector 34 acquires data. The angle 86 between support plane 84 and image plane 82 is variable as the head section 18 is moved to raise the upper body of the patient as is well known in the art. Because the first detector 32 is mounted on the side rail 28 and the second detector 34 is mounted on the side rail 30, the first detector 32 and second detector 34 do not move as the head section 18 is moved relative to the remainder of the bed 10. The bed 10 includes an angle sensor 90 and the signal from the angle sensor 90 is transmitted to the controller 40 to inform the controller 40 of the angle 86 of the support plane 84 relative to the image plane 82. Reference numeral 88 represents a point on the patient parallel to the support plane 84 and the reference numeral 88' represents the position of the reference 88 on the image plane 82. The angle 100 shown in FIG. 6 represents the deviation of the reference 88 to the reference 88' between the planes 82 and 84. As the angle 86 decreases, the angle 100 increases such that the image detected on the image plane 82 is distorted as the position of the head section 18 changes. The known relationship between the location of the first detector 32 and second detector 34 as compared to the head section 18 and monitoring of the angle sensor 90 allows the controller 40 to compensate for this distortion so that the image detected may be evaluated at any angle 86. This allows the boundary 50 to be determined at any angle 86 so that repositioning of the head section 18 does not cause the loss of position data in the time series.

Referring now to FIG. 7, the monitoring system 12 includes the controller 40, the first detector 32, and the second detector 34. The monitoring system 12 also includes a local alarm 94 and a user interface 102 that are each coupled to the controller 40. The user interface 102 includes user inputs that allow information regarding the patient position on the bed to be entered so that the monitoring system 12 may compensate for variations in expected patient movement. A user may also verify certain monitoring parameters during a setup process. For example, the user may enter a patient's temperature so that the monitoring system 12 may use the patient temperature to as part of an algorithm to compensate for the actual patient temperature as compared to the temperature sensed by the monitoring system 12. The controller 40 includes a processor 96 and a memory device 98 coupled to the processor 96. The memory device 98 includes the software accessed by the processor 96 and used by the processor 96 to perform the

algorithms discussed herein. The local alarm 94 is coupled to the processor and receives any alarms signals generated by the controller 40 directly from the processor 96. In addition, the monitoring system 12 may communicate alarms to a remote station 92. When present, the remote station 92 is positioned away from the bed 10 at a central location such as a nurse's station, for example.

As described herein, the first detector 32 and second detector 34 may be used to make analysis of the patient image determining a number of patient parameters including the patient body temperature, the respiration rate, the level of patient activity, and the position of the patient on the bed 10. This information may be used to surmise whether a patient is moving out of the bed, conscious, sleeping, or whether or not the patient is in pain. In addition, it should be understood that the approach described herein may also be used to determine whether it is likely that a patient is bleeding, whether the patient has experienced an incontinence event, or if the patient is perspiring excessively. The monitoring system 12 may utilize a single image or a time series of images to make certain evaluations of the patient. In addition to the camera image analysis, detection of patient activity may also incorporate an audio analysis that is considered along with the image analysis to determine if the patient is vocalizing stress, is moaning, or otherwise providing audio indications of issues treated this analysis may include the loudness of any localized stress as well as the duration of any localized stress.

Although the invention has been described with reference to the preferred embodiments, variations and modifications exist within the scope and spirit of the invention as described and defined in the following claims.

The invention claimed is:

1. A patient support apparatus comprising a monitoring system including

- a first detector detecting electromagnetic radiation from a first field of view of the first detector and providing a signal indicative of characteristics of the electromagnetic radiation,
- a second detector comprising an infrared detector detecting infrared radiation from at least a portion of the first field of view, the second detector providing a signal indicative of characteristics of the infrared radiation, and

a controller including a processor coupled to the first detector, the second detector, and a memory device, the memory device including instructions that, when executed by the processor, cause the processor to process the signals from the first and second detectors, translate each of the signals into an array of data, and evaluate the data in the arrays to determine characteristics of a patient positioned in the first field of view, wherein a patient is supported on a support plane that intersects an image plane of at least one of the first and second detectors,

wherein the controller corrects the data signal from at least one of the first and second detectors to compensate for variations in the relationship between the support plane and the image plane, and wherein the patient support apparatus further includes an angle sensor that provides a signal to the controller indicative of the relationship between the support plane and the image plane.

2. The patient support apparatus of claim 1, wherein the first detector comprises an infrared detector.

3. The patient support apparatus of claim 1, wherein the first detector comprises a detector capable of detecting visible light.

4. The patient support apparatus of claim 1, wherein the memory device includes instructions that when executed by the processor cause the processor to monitor the signal from the second detector, translate the signal from the second detector into an array of data, and evaluate the data in the array to determine characteristics of a patient positioned in the first field of view.

5. The patient support of claim 4, wherein the memory device includes instructions that, when executed by the processor, cause the processor to monitor the signal from the second detector to translate the signal received into a patient temperature.

6. The patient support apparatus of claim 5, wherein the translation of the signal into a patient temperature includes calibrating signal to compensate for heat loss at the patient's skin.

7. The patient support apparatus of claim 4, wherein the data array from the first detector is used to target a boundary in the first field of view, the boundary in the first field of view being used to determine a target area for the collection of data from the second detector.

8. The patient support apparatus of claim 7, wherein the data array from either the first detector or the second detector is a time series of data.

9. The patient support apparatus of claim 8, wherein the memory device includes instructions that, when executed by the processor, cause the processor to evaluate characteristics of the patient at a first time and evaluate characteristics of the patient at a second time.

10. The patient support apparatus of claim 9, wherein the characteristic of the patient at a second time is compared to the characteristic of the patient at the first time to determine if changes in the characteristics of the patient exceed a threshold.

11. The patient support apparatus of claim 10, wherein the threshold is related to excessive patient movement.

12. The patient support apparatus of claim 11, wherein the patient movement is determined as a mean of the magnitude of movements over a period of time.

13. The patient support apparatus of claim 11, wherein the patient movement is determined as a mean of the variation from a common point over a plurality of time intervals.

14. The patient support apparatus of claim 11, wherein the threshold related to excessive patient movement is a velocity threshold.

15. The patient support apparatus of claim 11, wherein the patient movement is used to determine if a patient is conscious.

16. The patient support apparatus of claim 11, wherein the patient movement is used to determine if a patient is agitated.

17. The patient support apparatus of claim 11, wherein the system considers the movement information to determine if a patient has exited the patient support apparatus.

18. The patient support apparatus of claim 9, wherein the characteristic of the patient at a second time is compared to the characteristic of the patient at a first time to determine a respiration rate of the patient.

19. The patient support apparatus of claim 4, wherein an infrared detector includes an internal reference for calibrating the data received by the infrared detector to account for any ambient temperature.

20. The patient support apparatus of claim 19, wherein the translation of the signal into a patient temperature includes calibrating the signal to compensate for the ambient temperature.

21. The patient support apparatus of claim 1, wherein the characteristic of the patient positioned in the first field of view

includes a centroid of the patient related data in the field of view and the controller determines whether the centroid is positioned within an acceptable boundary on the patient support apparatus.

22. A patient support apparatus comprising a monitoring system including

a first detector detecting electromagnetic radiation from a first field of view of the first detector and providing a signal indicative of characteristics of the electromagnetic radiation,

a second detector coupled to the processor, the second detector comprising an infrared detector detecting infrared radiation from at least a portion of the first field of view, the second detector providing a signal indicative of characteristics of the infrared radiation, and

a controller including a processor coupled to the first detector and a memory device including instructions that, when executed by the processor, cause the processor to process the signals from the first and second detectors, translate the each of the signals into an array of data, and evaluate the data in the arrays to determine characteristics of a patient positioned in the first field of view,

wherein the memory device includes instructions that when executed by the processor cause the processor to monitor the signal from the second detector, translate the signal from the second detector into an array of data, and evaluate the data in the array to determine characteristics of a patient positioned in the first field of view,

wherein the data array from the first detector is used to target a boundary in the first field of view, the boundary in the first field of view being used to determine a target area for the collection of data from the second detector, wherein the data array from either the first detector or the second detector is a time series of data,

wherein the memory device includes instructions that, when executed by the processor, cause the processor to evaluate characteristics of the patient at a first time and evaluate characteristics of the patient at a second time, wherein the characteristic of the patient at a second time is compared to the characteristic of the patient at a first time to determine a respiration rate of the patient, and wherein the respiration rate is determined by calculating the time interval between peak temperatures at a target location.

23. A patient support apparatus comprising a monitoring system including

a first detector detecting electromagnetic radiation from a first field of view of the first detector and providing a signal indicative of characteristics of the electromagnetic radiation,

a second detector coupled to the processor, the second detector comprising an infrared detector detecting infrared radiation from at least a portion of the first field of view, the second detector providing a signal indicative of characteristics of the infrared radiation, and

a controller including a processor coupled to the first detector and a memory device including instructions that, when executed by the processor, cause the processor to process the signals from the first and second detectors, translate the each of the signals into an array of data, and evaluate the data in the arrays to determine characteristics of a patient positioned in the first field of view,

wherein the memory device includes instructions that when executed by the processor cause the processor to monitor the signal from the second detector, translate the

signal from the second detector into an array of data, and  
evaluate the data in the array to determine characteristics  
of a patient positioned in the first field of view,  
wherein the data array from the first detector is used to  
target a boundary in the first field of view, the boundary 5  
in the first field of view being used to determine a target  
area for the collection of data from the second detector,  
wherein the data array from either the first detector or the  
second detector is a time series of data,  
wherein the memory device includes instructions that, 10  
when executed by the processor, cause the processor to  
evaluate characteristics of the patient at a first time and  
evaluate characteristics of the patient at a second time,  
wherein the characteristic of the patient at a second time is  
compared to the characteristic of the patient at a first 15  
time to determine a respiration rate of the patient, and  
wherein the respiration rate is determined by calculating  
the time interval between minimum temperatures at a  
target location.

\* \* \* \* \*

专利名称(译)	病人监护系统		
公开(公告)号	<a href="#">US8907287</a>	公开(公告)日	2014-12-09
申请号	US13/305884	申请日	2011-11-29
[标]申请(专利权)人(译)	VANDERPOHL IRVIN J		
申请(专利权)人(译)	VANDERPOHL IRVIN J.		
当前申请(专利权)人(译)	HILL-ROM SERVICES , INC.		
[标]发明人	VANDERPOHL IRVIN J		
发明人	VANDERPOHL, IRVIN, J.		
IPC分类号	A61B19/00 G01J5/02 A61G7/00 A61B5/113 A61B5/11 A61B5/00		
CPC分类号	A61B5/113 A61B2562/043 A61B5/0077 A61G2203/42 A61B5/1126 A61G7/00 A61B2560/0252 A61B5/1116 A61B19/52 A61B5/6891 A61B5/01 A61B5/0816 A61B5/1115 A61B5/1118 A61B5/165 A61B5/7278 A61B90/36 G01J5/02 G01J5/20		
优先权	61/418569 2010-12-01 US		
其他公开文献	US20120138801A1		
外部链接	<a href="#">Espacenet</a> <a href="#">USPTO</a>		

摘要(译)

一种患者支撑设备，包括具有第一检测器和控制器的监测系统。第一检测器检测来自第一检测器的第一视场的电磁辐射，并提供指示电磁辐射特性的信号。控制器包括耦合到第一检测器的处理器和包括指令的存储器设备，所述指令在由处理器执行时使处理器处理来自第一检测器的信号，将信号转换成数据阵列，并评估数据。该阵列用于确定位于第一视野中的患者的特征。

