



US 20080214906A1

(19) **United States**

(12) **Patent Application Publication**  
**Wang et al.**

(10) **Pub. No.: US 2008/0214906 A1**  
(43) **Pub. Date: Sep. 4, 2008**

(54) **PATIENT MONITORING HELP VIDEO SYSTEM AND METHOD**

(60) Provisional application No. 61/016,733, filed on Dec. 26, 2007.

(75) Inventors: **Hui Wang**, San Ramon, CA (US);  
**Min Meng**, San Jose, CA (US)

**Publication Classification**

Correspondence Address:  
**NELLCOR PURITAN BENNETT LLC**  
**ATTN: IP LEGAL**  
**60 Middletown Avenue**  
**North Haven, CT 06473 (US)**

(51) **Int. Cl.**  
*A61B 5/145* (2006.01)  
*A61B 5/00* (2006.01)

(73) Assignee: **Nellcor Puritan Bennett LLC**,  
Boulder, CO (US)

(52) **U.S. Cl.** ..... **600/301; 600/309**

(21) Appl. No.: **12/122,358**

(57) **ABSTRACT**

(22) Filed: **May 16, 2008**

**Related U.S. Application Data**

(63) Continuation-in-part of application No. 11/386,038, filed on Mar. 21, 2006, Continuation-in-part of application No. 11/445,495, filed on May 31, 2006.

Embodiments of the present invention relate to a patient monitoring help screen system and method. Specifically, embodiments of the present invention include a patient monitoring device with an integral help screen system including display of video. The help screen system may provide context-sensitive help, such that the help screen accessed by a help key may relate to a specific display context.

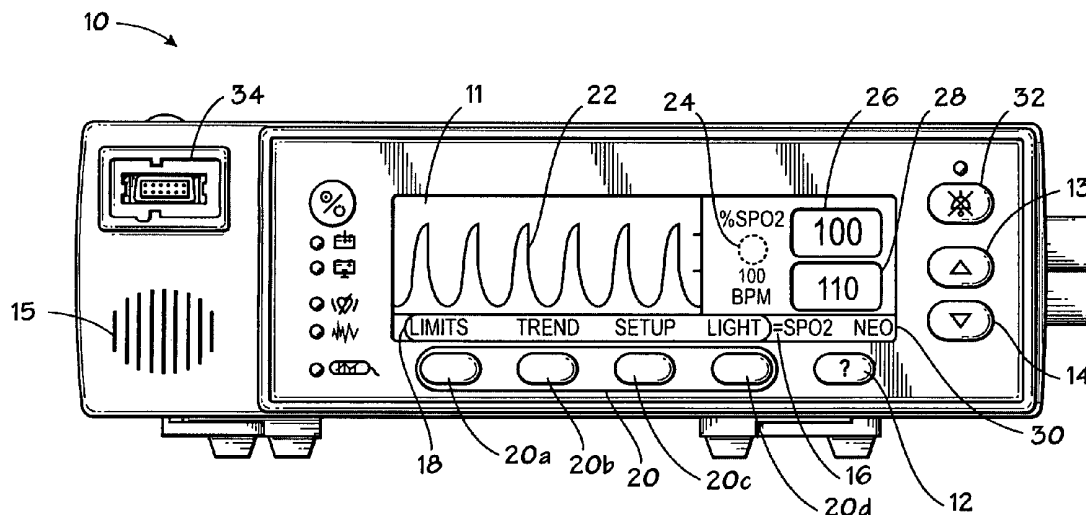

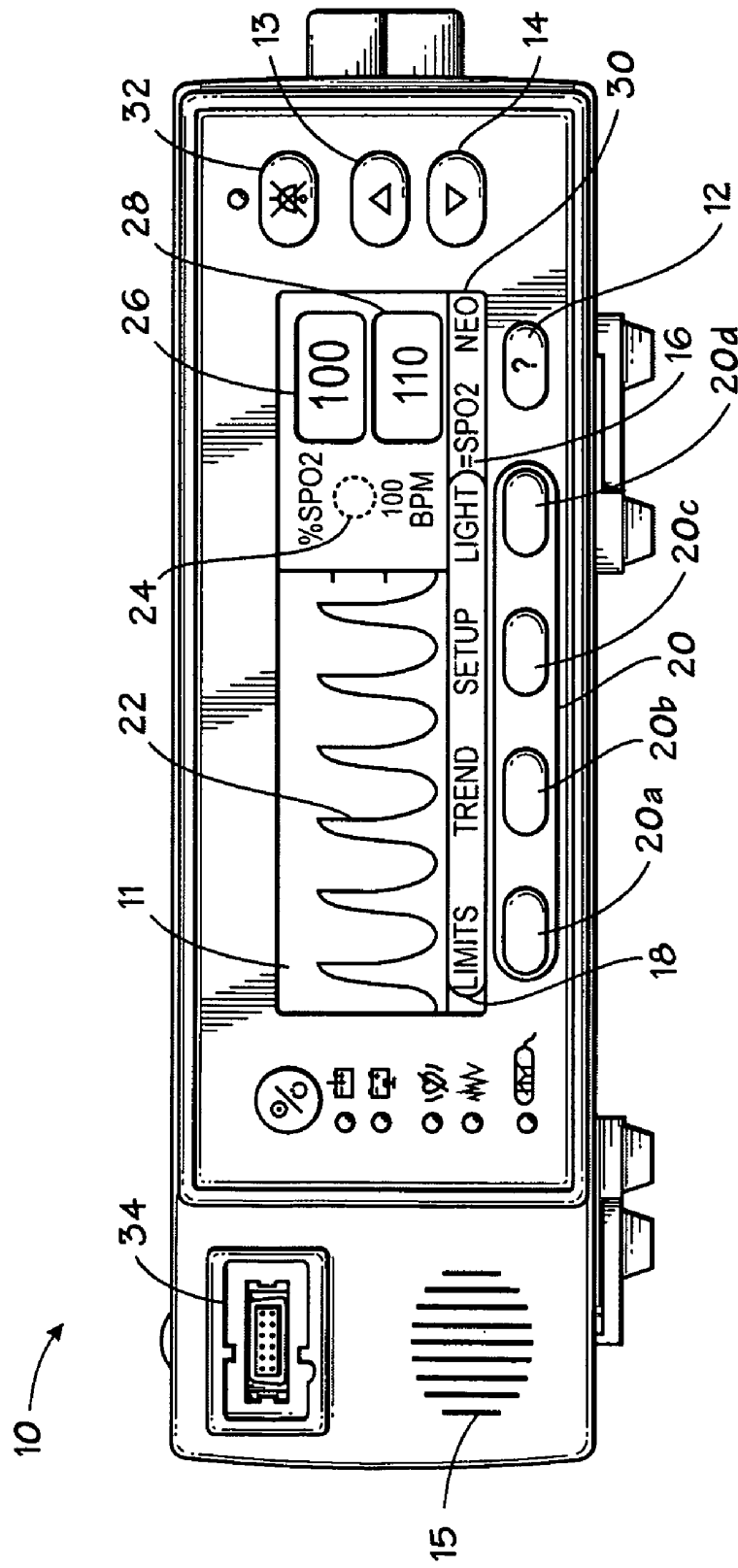

FIG. 1

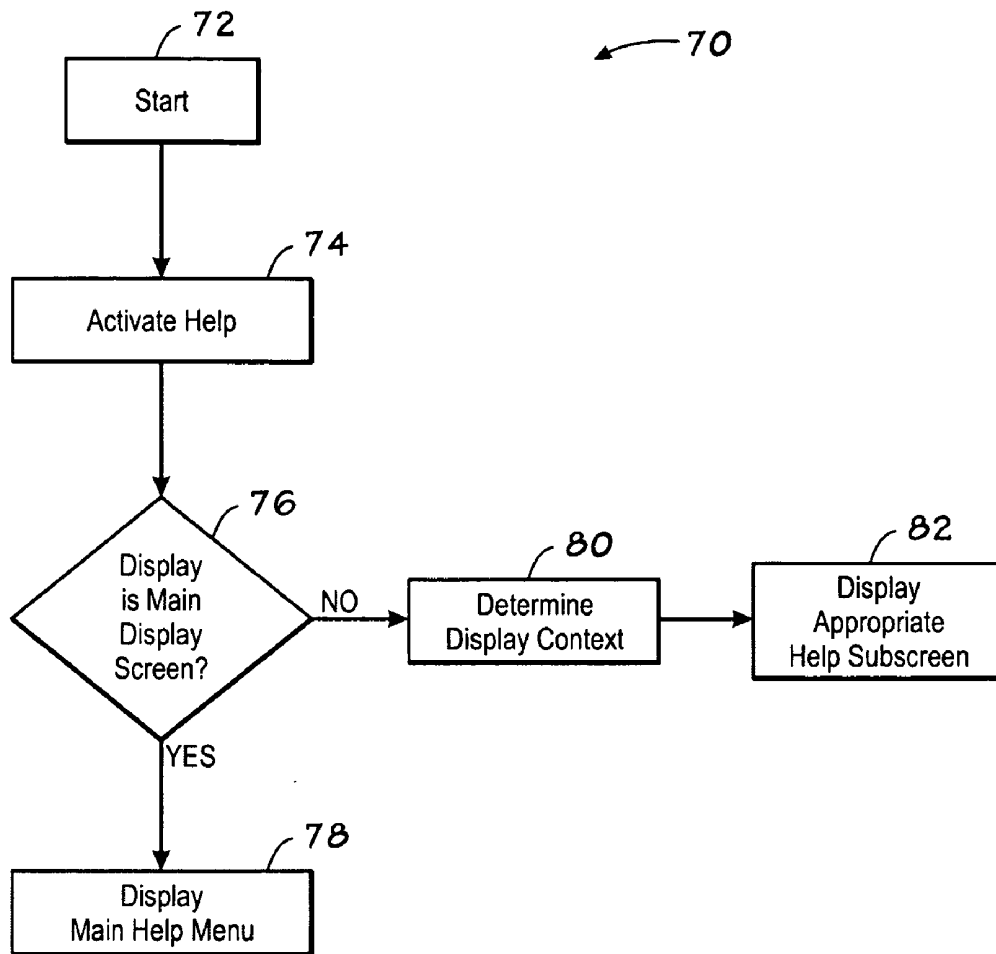

FIG. 2

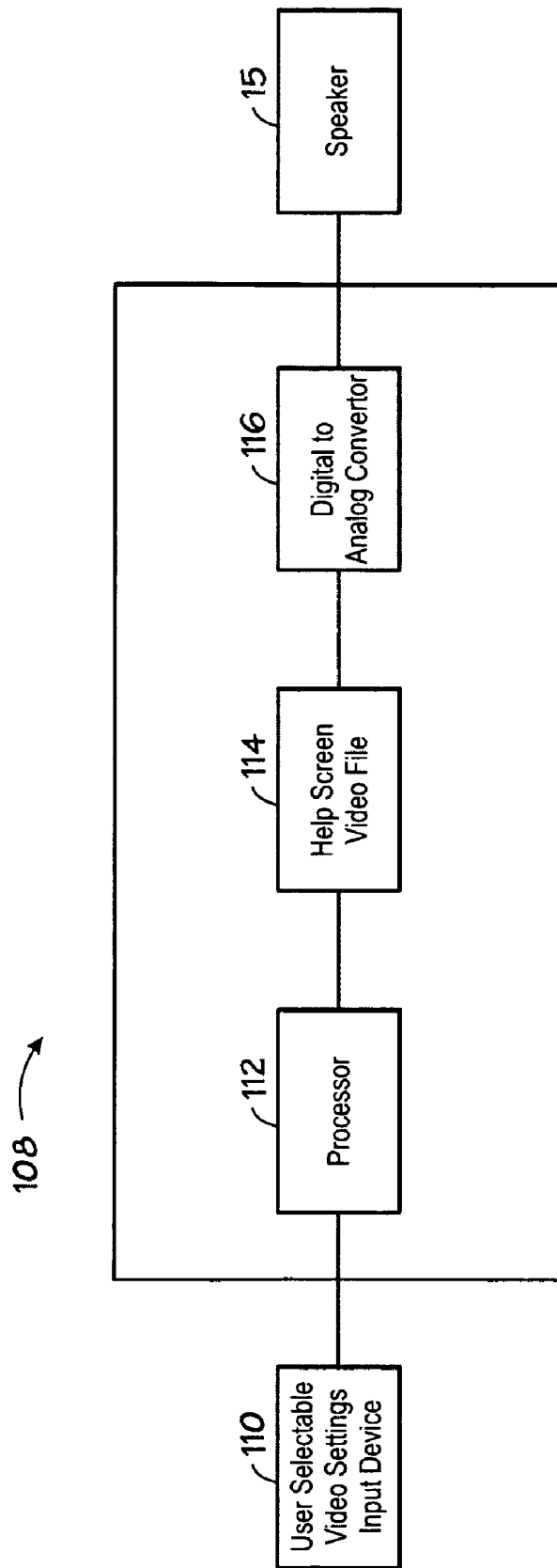

FIG. 3

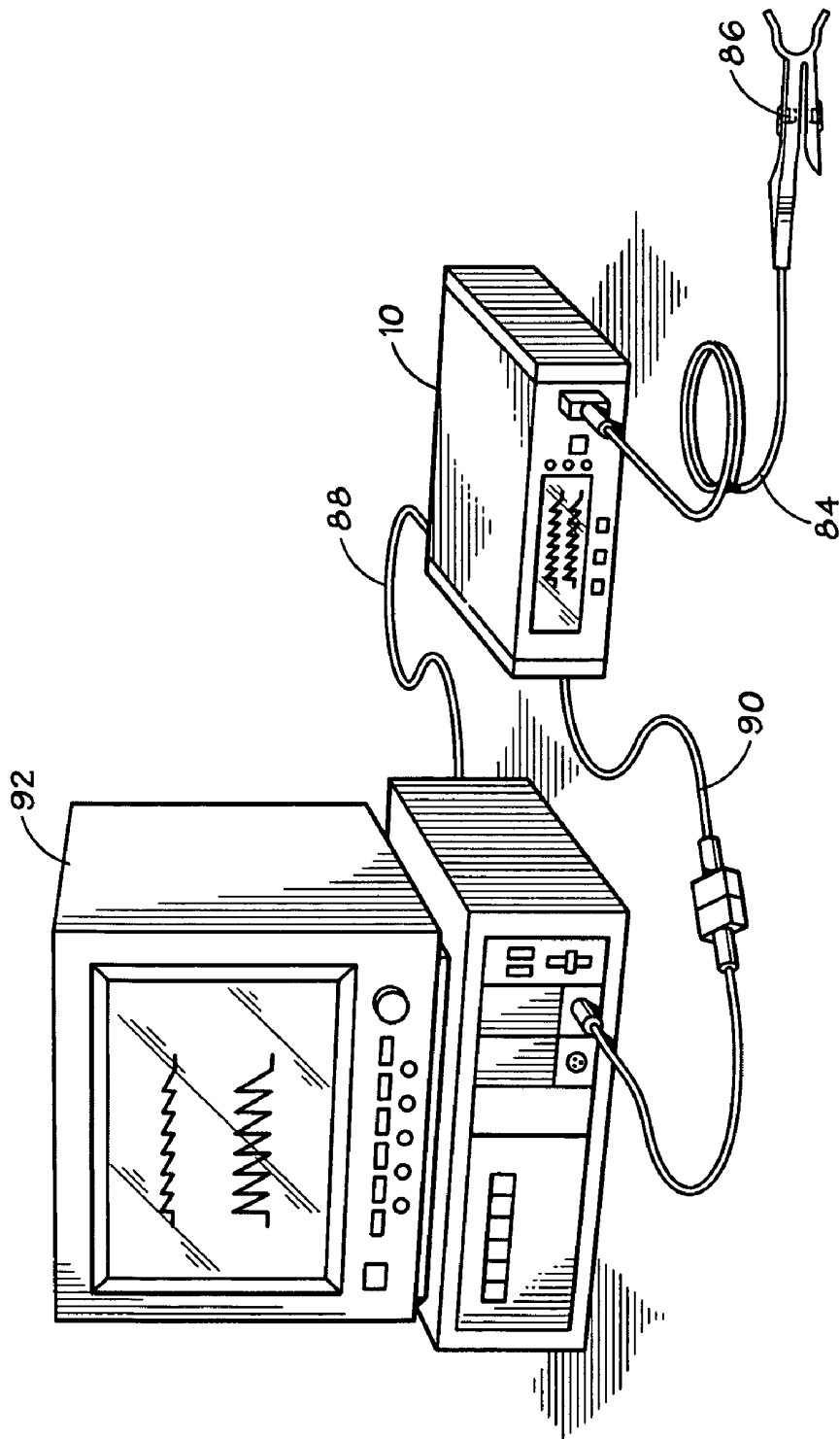

FIG. 4

## PATIENT MONITORING HELP VIDEO SYSTEM AND METHOD

## SUMMARY

### CROSS-REFERENCE TO RELATED APPLICATIONS

**[0001]** This application is a continuation-in-part of both U.S. application Ser. No. 11/386,038, filed Mar. 21, 2006, and U.S. application Ser. No. 11/445,495, filed May 31, 2006, both of which are incorporated by reference herein in their entirety for all purposes. This application also claims priority to Provisional Application No. 61/016,773, filed Dec. 26, 2007, which is incorporated by reference herein in its entirety for all purposes.

### BACKGROUND

**[0002]** The present invention relates generally to help screen systems for patient physiological data monitoring instruments. In particular, the present invention relates to a context-sensitive messaging using photographic stills and/or video.

**[0003]** This section is intended to introduce the reader to various aspects of art that may be related to various aspects of the present invention, which are described and/or claimed below. This discussion is believed to be helpful in providing the reader with background information to facilitate a better understanding of the various aspects of the present invention. Accordingly, it should be understood that these statements are to be read in this light, and not as admissions of prior art.

**[0004]** In the field of medicine, doctors often desire to monitor certain physiological characteristics of their patients. Accordingly, a wide variety of devices have been developed for monitoring many such characteristics of a patient. Such devices provide doctors and other healthcare personnel with the information they need to provide the best possible healthcare for their patients. As a result, such monitoring devices have become an indispensable part of modern medicine.

**[0005]** One technique for monitoring certain physiological characteristics of a patient is commonly referred to as pulse oximetry, and the devices built based upon pulse oximetry techniques are commonly referred to as pulse oximeters. Pulse oximetry may be used to measure various blood flow characteristics, such as the blood-oxygen saturation of hemoglobin in arterial blood, the volume of individual blood pulsations supplying the tissue, and/or the rate of blood pulsations corresponding to each heartbeat of a patient.

**[0006]** Pulse oximetry typically utilizes a patient monitoring device that, among other functions, displays information related to patient vital signs and provides an audible and/or visual alarm when changes in the vital signs so warrant. This improves patient care by facilitating continuous supervision of a patient without continuous attendance by a human observer (e.g., a nurse or physician). However, as pulse oximetry has become more sophisticated, the number and variety of functions that a pulse oximetry monitor may perform has increased. Thus, operating a pulse oximetry monitor has become more complex for the user. Further, while pulse oximetry monitors typically have detailed user manuals that may address the increasing complexity, these manuals may not always be stored together with the monitoring instruments.

**[0007]** Certain aspects commensurate in scope with the originally claimed invention are set forth below. It should be understood that these aspects are presented merely to provide the reader with a brief summary of certain forms the invention might take and that these aspects are not intended to limit the scope of the invention. Indeed, the invention may encompass a variety of aspects that may not be set forth below.

**[0008]** Embodiments of the present disclosure to a patient monitoring help video system and method. Specifically, embodiments include a patient monitoring device (e.g., pulse oximeter) with an integral help screen system including display of video. The help screen system may provide context-sensitive help, such that the help screen and/or video accessed by a help key may relate to a specific display context.

**[0009]** There may be provided a monitoring system that includes: a patient monitor configured to display physiological information related to a patient; and a user input device in communication with the monitor, wherein the user input device is configured to cause the monitor to display a help screen comprising video.

**[0010]** There may also be provided a monitoring system that includes: a patient monitor having a display configured to provide a plurality of output displays of computerized processes, wherein the plurality of output displays are configured to be associated with a respective plurality of contexts; and a user input device in communication with the monitor, wherein the user input device is configured to effect activation of a plurality of help screens on the display, wherein the plurality of help screens are associated with the respective plurality of contexts, and wherein at least one of the help screens comprises video.

**[0011]** In addition, there may be provided a monitoring system that includes: a patient monitor configured to display physiological information related to a patient; and a user input device in communication with the monitor, wherein the user input device is configured to cause the monitor to display a video, the video comprising a report of patient data, a report of performance of the patient monitor, a warning, an alarm, a help message, or a user manual, or any combination thereof.

**[0012]** Further, there may be provided a monitoring system that includes: a patient monitor having a display configured to provide a plurality of output displays of computerized processes, wherein the plurality of output displays are configured to be associated with a respective plurality of contexts; and a user input device in communication with the monitor, wherein the user input device is configured to effect activation of a plurality of video help messages, wherein the plurality of video help messages are context sensitive.

**[0013]** Still further, there may be provided a method of monitoring a patient, including: monitoring a patient with a patient monitoring device; activating a help system associated with the patient monitoring device; and displaying a screen of the help system, wherein the screen comprises a video.

### BRIEF DESCRIPTION OF THE DRAWINGS

**[0014]** Advantages of the invention may become apparent upon reading the following detailed description and upon reference to the drawings in which:

**[0015]** FIG. 1 is a perspective view of a physiological monitor in accordance with an exemplary embodiment;

[0016] FIG. 2 is a flow chart of a method for providing a context-sensitive image messaging help screen in accordance with an exemplary embodiment;

[0017] FIG. 3 is a block diagram of a video help module for providing video versions of help screens in accordance with an exemplary embodiment; and

[0018] FIG. 4 is a view of a multiparameter monitor and exemplary patient physiological monitor in accordance with an exemplary embodiment.

#### DETAILED DESCRIPTION OF SPECIFIC EMBODIMENTS

[0019] One or more specific embodiments of the present invention will be described below. In an effort to provide a concise description of these embodiments, not all features of an actual implementation are described in the specification. It should be appreciated that in the development of any such actual implementation, as in any engineering or design project, numerous implementation-specific decisions must be made to achieve the developers' specific goals, such as compliance with system-related and business-related constraints, which may vary from one implementation to another. Moreover, it should be appreciated that such a development effort might be complex and time consuming, but would nevertheless be a routine undertaking of design, fabrication, and manufacture for those of ordinary skill having the benefit of this disclosure.

[0020] The present disclosure relates to a patient monitor with a help screen system. A patient monitor, such as a pulse oximeter, is provided that displays physiological information and includes a user-input device that allows a user to access a help screen system. The help screen system may be integral to the patient monitor and, in the presently disclosed embodiments, it may incorporate video and/or photo stills. In operation, the healthcare provider may access this video help system to seek answers for questions about the operation of the device without losing time searching for a hard-copy user manual, for example. The video presentation of information to the user may duplicate, augment, and/or improve information provided in a hard-copy or primarily textual user manual. In the context of this disclosure, "video" may include not only actual captured images, e.g., from a video camera, but may also include, animation, graphical images, and so forth. For example, if the help message relates to training a caregiver to apply a particular type of sensor properly, the video may include actual captured images of a person applying a sensor and/or an animation illustrating how to apply the sensor.

[0021] Moreover, a user may find a user manual to be lengthy and problematic, especially when attempting to peruse and read a hardcopy of the user manual. Further, it is not uncommon that the hardcopy user manual may be lost or that it may not be stored with the medical device. In contrast, with an embedded video user manual and/or help screen, a user can readily access the video and receive educational information, such as safety warnings, how to use the device, or how to solve a problem, and so forth.

[0022] Indeed, with the present techniques and current affordable technology, the user interface of medical device (e.g., a pulse oximeter monitor) can be more than just a text screen. Novel video applications include video display of a user manual or equipment information, video help functions, video patient (physiological) report, video alarm, and so on. Thus, in addition or in lieu of text or audio help, a user can playback a video clip to receive help information. In certain

embodiments, these video clips or photographic stills may be accessed either hierarchically (e.g., from the main help menu) or contextually at given functional screens.

[0023] Lastly, it should be noted that while the present discussion may focus on providing help information (via video or photographic stills), the present techniques also apply to providing information that may or may not be considered typical help information, such as information regarding system or patient warnings or alarms, patient monitoring data or reports, and so on. For example, variations of the present techniques include incorporation of a video report (which may have audio). For instance, a nurse or doctor may press a button on the patient monitoring device (e.g., pulse oximeter) to view a video/audio report regarding the last two hours (or any configurable time duration) of the monitoring of the patient. In another embodiment, when an alarm condition occurs, a relevant pre-stored video/audio is played to explain what happened to the patient or monitoring device, and what treatment/measures might be recommended.

[0024] Thus, a monitoring system (e.g., pulse oximeter) may include a patient monitor configured to display physiological information related to a patient. The monitoring system may include a user input device in communication with the monitor. The user input device may cause the monitor to display a video, which may be a report of patient data, a report of performance of the patient monitor, a warning, an alarm, a help message, or a user manual, or any combination thereof, and so on. The video displayed may be context sensitive to the current status of the patient monitor or to a current point in a menu tree of a control scheme of the patient monitor, for example.

[0025] FIG. 1 is a perspective view of a patient monitor 10 in accordance with an exemplary embodiment. The monitor 10 includes a display window 11, which may be a cathode ray tube or liquid crystal display, for example. The display window 11 is coupled with the monitor 10 and may display physiological data and other information. For example, the monitor 10 may be a pulse oximeter, such as those available from Nellcor Puritan Bennett LLC. The monitor 10 includes a user-input device for activating a help screen display that may include any type of user-input mechanism, such as a fixed function key, a soft key, a remote activation device, a touch screen, or a voice recognition device. An exemplary user-input device is depicted here as a help key 12 that effects the display of a help video in the display window 11, discussed in more detail below. Of course, it should be noted that the video information may be provided instead on another display separate from the display 11, and that the separate display may be integrated with the monitor 10 or operably coupled to it. The help key 12 may include a question mark icon or a text indicator such as HELP. In certain embodiments, activation of the help key 12 may involve pressing or pressing the key 12 and releasing the key 12.

[0026] Activation of the help key 12 may switch the display window 11 view from a patient information display to a help video. Such a switch may involve complete replacement of the previous display, or may involve only partial replacement of the display such that sections of the previous display remain visible. In certain embodiments (not shown) the monitor 10 may include an additional display window that is a dedicated help display window. In such an embodiment, the help video or screen stills may be displayed without interfering with the display from the first output display window.

Also, as indicated below with regard to FIG. 4, the help video or stills may be displayed on a multi-parameter monitor 92.

[0027] In general, the monitor 10 includes functions such as processing physiological data and/or other data received from a patient sensor (discussed below) via a cable connection port 34 that is configured to communicatively couple with the sensor. The monitor 10 may be processor-based and software-controlled. The software may be stored in memory, such as RAM, ROM, flash, or on ASIC. Additionally, the monitor 10 may be re-programmed. The processed data may be displayed in the display window 11. For example, a display may include a plethysmographic (“pleth”) waveform display 22, an oxygen saturation display 26, and/or a pulse rate display 28 that are displayed in a main display screen or a pleth display screen. The oxygen saturation displays may be a functional arterial hemoglobin oxygen saturation measurement in units of percentage SPO<sub>2</sub>. The pulse rate display 28 may indicate a patient’s pulse rate in beats per minute. In other embodiments, the display window 11 may show an initial display immediately after the monitor 10 is turned on that includes the general monitor information, such as the serial number of the instrument and the software version. In other embodiments, the display window 11 may show topic-specific screens, such as a setup display, a help video or still, a “blip” display that includes pulse amplitude blips, a real-time trend display, and an alarm limit and monitoring mode display.

[0028] In addition to displaying physiological information, the monitor 10 may also display information related to alarms and monitor settings. The monitor also may include at least speaker 15 for audible alarm signals. For example, in some embodiments, the monitor 10 employs SatSeconds™ by Nellcor™ to detect alarms and manage nuisance alarms. SatSeconds™ may include activation of an alarm based on limits that may include the integral of time and depth of a desaturation event and may also include an indicator 24 that may serve to inform the operator that an SpO<sub>2</sub> reading has been detected outside of the limit settings. The display may also include an alarm status indicator (not shown), such as a bell that flashes when an alarm condition is present. When the alarm is silenced using the alarm silence button 32, an alarm silence indicator, such as a slash and a timer, may be shown to indicate that the alarm is temporarily silenced. When the alarm is silenced through an “all mute” menu selection, which is permanent until power is cycled or deselected using menu, an alarm status indicator with a slash may be shown to indicate that alarm has been silenced. Further, the display may include mode setting information such as neonatal mode alarm limits or adult mode alarm limits indicators 30 and special settings such as a fast response mode setting indicator 16.

[0029] In addition to a help key 12, or other help user-input device, the monitor 10 may include a number of keys that are related to the operating functions. The keys may include fixed function keys, such as the arrow up key 13 or the arrow down key 14 that may be used to scroll through items in the display window 11. Fixed function keys may be configured to have dual functions. For example, in certain embodiments (not shown), the help key 12 may be configured to bring up a help screen when depressed for less than a predetermined amount of time, and may be used to adjust the contrast in combination with the arrow up key 13 and arrow down key 14 when pressed for longer than the predetermined amount of time. In such an embodiment where the help key 12 includes a programmed contrast adjust function, the help key 12 may include two different icons, such as a question mark icon and

a light bulb icon. The monitor 10 may also include programmable function keys (“soft keys”) 20, and associated soft key icons in the soft key menu 18. The four soft keys 20a, 20b, 20c, and 20d are pressed to select a corresponding one of the soft key icons. The soft key icon menu 18 indicates which software menu items can be selected through the soft keys 20. Pressing a soft key 20 associated with, such as below, above, or next to an icon, selects the option.

[0030] FIG. 2 is a block diagram of a method 70 for providing a monitor 10 with context-sensitive messaging help in accordance with an exemplary embodiment of the present invention. Context-sensitive messaging help allows an operator to quickly access help screens relating to topics that are specific to a particular monitor display. Thus, when a user is on a display screen relating to a particular topic, such as alarm management, activating help (e.g., pressing the help key 12) will bring up the alarm management help screen. The method begins at block 72 and proceeds to block 74, in which a user activates a help key 12. The help function may also be activated by voice activation, touch screen, and so on.

[0031] Upon activation of the help key 12, a processor may determine whether a monitor display screen is associated with a main display screen context in block 76. An association of the monitor display with a main display context causes the processor to effect the display of a help screen main menu in block 78. If the display is associated with a particular help context, as determined in block 80, a help screen submenu is displayed in block 82 that is associated with the particular help context.

[0032] For example, if the monitor is in a trend display, a processor may determine that the trend display is associated with a trend display help context. Upon pressing the help key 12, or otherwise activating help, the monitor display will switch to a trend help subscreen that contains trend help information. Thus, the operator may quickly access individual help topics from certain monitor displays without the necessity of navigating through the help screen main menu. In another example, a particular help subscreen may be available via the help key 12 after startup of the system, such that help information on the subscreen is related to startup of the system including calibration, threshold values, initiation of patient monitoring, and so forth. In yet another example, upon receipt of an alarm or warning from the system, a particular help subscreen having help items (including video) related to the alarm or warning, may be available by pressing the help key 12, or otherwise activating help. Another example includes when the performance of the system is abnormal, or when the real-time patient data is skewed to a particular region, a subscreen having help information related to these items may be available instantly via the help system. In situations where the monitor display is not associated with a particular help subscreen, the processor may effect the display of the default help screen, the help main menu screen.

[0033] In certain embodiments, the monitor 10 may be configured to provide video help messages. Video help messages may be advantageous in for training purposes. In FIG. 3, a video help module 108 is depicted that is responsive to an audible settings-input device 110. It is envisioned that the monitor settings menus may provide a soft key or other user-input device in order to activate video help. The video settings-input device 110 is in communication with a processor 112. The processor 112, which may include a video and/or a graphics controller, is able to retrieve from a memory an appropriate stored video help file 114 to be viewed on the

display 11. Video help files 114 may include jpeg files, mpeg files, or any other appropriate storage format. A video card 116 generates a signal from the video help file 114 and sends the signal to the display. It is envisioned that the video help files 114 may contain additional help information that may supplement the text or graphic help information separately. In certain embodiments, the video help message may be activated separately from the display of a help screen 52. In such an embodiment, the video help message may be independent of a particular help screen context. In certain embodiments, the help information may be text, audio, video, stills, or any combination of these formats. Moreover, video files may be stored in a memory on the monitor or streamed/downloaded from a server or over the Internet. In one embodiment, the monitor may include a Hypertext Transfer Protocol (HTTP) server to facilitate communication and/or downloading of video from a server or over the Internet. For example, due to possible memory limitations, the monitor may store certain relatively short help videos, while longer and/or supplemental videos may be accessed via a server or over the Internet.

[0034] The exemplary pulse oximetry monitor 10 described herein may be used with a sensor 86, as illustrated in FIG. 4. It should be appreciated that the cable 84 of the sensor 86 may be coupled to the monitor 10 or it may be coupled to a transmission device (not shown) to facilitate wireless transmission between the sensor 86 and the monitor 10. The sensor 86 may be any suitable sensor 86, such as those available from Nellcor Puritan Bennett LLC. Furthermore, to upgrade conventional pulse oximetry provided by the monitor 10 to provide additional functions, the monitor 10 may be coupled to a multi-parameter patient monitor 92 via a cable 90 connected to a sensor input port or via a cable 88 connected to a digital communication port. It should be understood that the help video screens described herein may be upgraded through, for example, software upgrades or plug-ins that may enhance or alter the help screen displays.

[0035] While the invention may be susceptible to various modifications and alternative forms, specific embodiments have been shown by way of example in the drawings and will be described in detail herein. However, it should be understood that the invention is not intended to be limited to the particular forms disclosed. Rather, the invention is to cover all modifications, equivalents and alternatives falling within the spirit and scope of the invention as defined by the following appended claims.

What is claimed is:

1. A monitoring system comprising:
  - a patient monitor configured to display physiological information related to a patient; and
  - a user input device in communication with the monitor, wherein the user input device is configured to cause the monitor to display a help screen comprising video.
2. The system of claim 1, wherein the user input device comprises a key or button.
3. The system of claim 2, wherein the user input device comprises a help icon.
4. The system of claim 1, wherein monitor is configured to display a plethysmographic waveform, a heart rate, an SpO<sub>2</sub> value, or an alarm indicator, or any combination thereof.
5. The system of claim 1, wherein the video is formatted in mpeg.
6. The system of claim 1, wherein the video comprises a user manual.

7. The system of claim 1, wherein the video comprises a help video.

8. The system of claim 1, comprising a second user input device configured to cause the monitor to display a help subscreen.

9. The system of claim 1, comprising a first display window configured to display the physiological information and a second display window configured to display the help screen.

10. The system of claim 1, wherein the patient monitor comprises a pulse oximeter.

11. A monitoring system comprising:

a patient monitor comprising a display configured to provide a plurality of output displays of computerized processes, wherein the plurality of output displays are configured to be associated with a respective plurality of contexts; and

a user input device in communication with the monitor, wherein the user input device is configured to effect activation of a plurality of help screens on the display, wherein the plurality of help screens are associated with the respective plurality of contexts, and wherein at least one of the help screens comprises video.

12. The system of claim 11, wherein at least one of the output displays comprises a main display associated with a main display context.

13. The system of claim 11, wherein the plurality of output displays comprises a plethysmographic waveform display associated with a main display context.

14. The system of claim 11, wherein the plurality of output displays comprise a sensor signal condition display associated with a signal condition display context.

15. The system of claim 14, wherein the help screen associated with the sensor signal condition display context comprises a sensor help screen.

16. The system of claim 11, wherein the patient monitor comprises a pulse oximeter.

17. A monitoring system comprising:

a patient monitor configured to display physiological information related to a patient; and

a user input device in communication with the monitor, wherein the user input device is configured to cause the monitor to display a video, the video comprising a report of patient data, a report of performance of the patient monitor, a warning, an alarm, or a help message, or any combination thereof.

18. The system of claim 17, wherein the video displayed is context-sensitive to the current status of the patient monitor or to a current point in a menu tree of a control scheme of the patient monitor, or a combination thereof.

19. The system of claim 17, wherein the patient monitoring device comprises a pulse oximeter.

20. A monitoring system comprising:

a patient monitor comprising a display configured to provide a plurality of output displays of computerized processes, wherein the plurality of output displays are configured to be associated with a respective plurality of contexts; and

a user input device in communication with the monitor, wherein the user input device is configured to effect activation of a plurality of video help messages, wherein the plurality of video help messages are context sensitive.

- 21.** A patient monitor comprising:  
a sensor configured to sense physiological information of a patient;  
a processor configured to provide video help files for display; and  
a display configured to display the physiological information and the video help files.
- 22.** The system of claim **21**, comprising a memory configured to store the video help files.
- 23.** The system of claim **21**, wherein the processor is configured to facilitate streaming of the video help files from a server.
- 24.** The system of claim **21**, wherein the patient monitoring device comprises a pulse oximeter.
- 25.** A method of monitoring a patient, comprising:  
monitoring a patient with a patient monitoring device;  
accessing a help system associated with the patient monitoring device; and  
displaying a screen of the help system, wherein the screen comprises a video.
- 26.** The method of claim **25**, wherein displaying the screen comprises displaying the screen comprising the video on a display of the patient monitoring device.
- 27.** The method of claim **25**, wherein the help system is context sensitive.
- 28.** The method of claim **25**, wherein accessing the help system comprises retrieving a help screen in response to the pushing of a key or button associated with the patient monitoring device.
- 29.** The method of claim **25**, wherein accessing the help system comprises retrieving a screen of the help system from a memory of the patient monitoring device.
- 30.** The method of claim **25**, wherein accessing the help system comprises receiving a screen of the help system from a server.
- 31.** The method of claim **25**, wherein the patient monitoring device comprises a pulse oximeter.

\* \* \* \* \*

专利名称(译)	病人监护帮助视频系统和方法		
公开(公告)号	<a href="#">US20080214906A1</a>	公开(公告)日	2008-09-04
申请号	US12/122358	申请日	2008-05-16
[标]申请(专利权)人(译)	内尔科尔普里坦贝内特公司		
申请(专利权)人(译)	NELLCOR PURITAN BENNETT LLC		
当前申请(专利权)人(译)	COVIDIEN LP		
[标]发明人	WANG HUI MENG MIN		
发明人	WANG, HUI MENG, MIN		
IPC分类号	A61B5/145 A61B5/00		
CPC分类号	G06F19/3406 G06F9/4446 G16H40/63 G06F9/453		
优先权	61/016733 2007-12-26 US		
其他公开文献	US8702606		
外部链接	<a href="#">Espacenet</a> <a href="#">USPTO</a>		

摘要(译)

本发明的实施例涉及患者监视帮助屏幕系统和方法。具体地，本发明的实施例包括患者监测设备，其具有包括视频显示的整体帮助屏幕系统。帮助屏幕系统可以提供上下文敏感的帮助，使得由帮助键访问的帮助屏幕可以涉及特定的显示上下文。

