



US 20050116882A1

(19) **United States**

(12) **Patent Application Publication**
Yamazaki et al.

(10) **Pub. No.: US 2005/0116882 A1**
(43) **Pub. Date: Jun. 2, 2005**

(54) **GOGGLE TYPE DISPLAY SYSTEM**

09/465,493, filed on Dec. 16, 1999, now Pat. No. 6,483,484.

(75) Inventors: **Shunpei Yamazaki**, Tokyo (JP); **Jun Koyama**, Kanagawa (JP); **Keisuke Hayashi**, Kanagawa (JP)

(30) **Foreign Application Priority Data**

Dec. 18, 1998 (JP) 10-361119

Correspondence Address:
NIXON PEABODY, LLP
401 9TH STREET, NW
SUITE 900
WASHINGTON, DC 20004-2128 (US)

Publication Classification

(51) **Int. Cl.⁷** **G09G 5/00**
(52) **U.S. Cl.** **345/8**

(73) Assignee: **Semiconductor Energy Laboratory Co., Ltd.**, Atsugi-shi (JP)

(57) **ABSTRACT**

(21) Appl. No.: **11/029,342**

To provide a goggle type display device system that can prevent harm to user's health. If anomaly is recognized in mind and body of a user, first video signals provided from an external device stop being displayed on LCD panels and, instead, outside scenery taken by CCD image capture elements is displayed. The user may be alarmed by this about anomaly of his or her body and, further, relaxed by looking at the outside scenery presented.

(22) Filed: **Jan. 6, 2005**

Related U.S. Application Data

(62) Division of application No. 10/289,287, filed on Nov. 7, 2002, which is a division of application No.

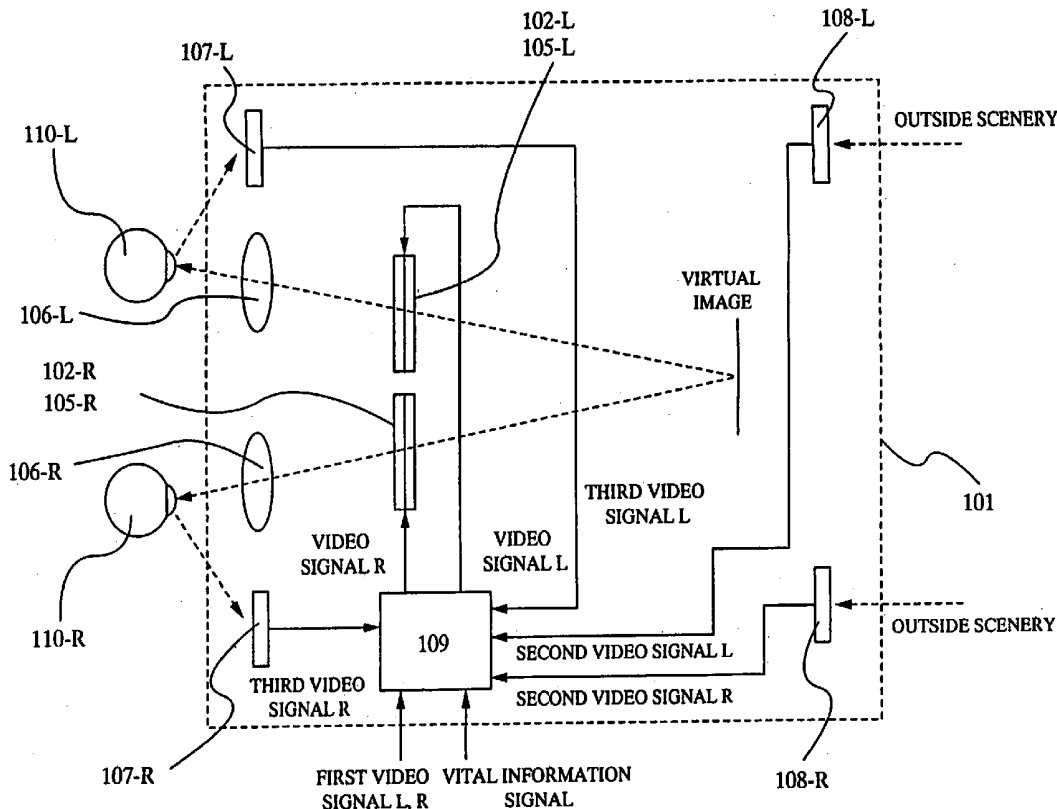

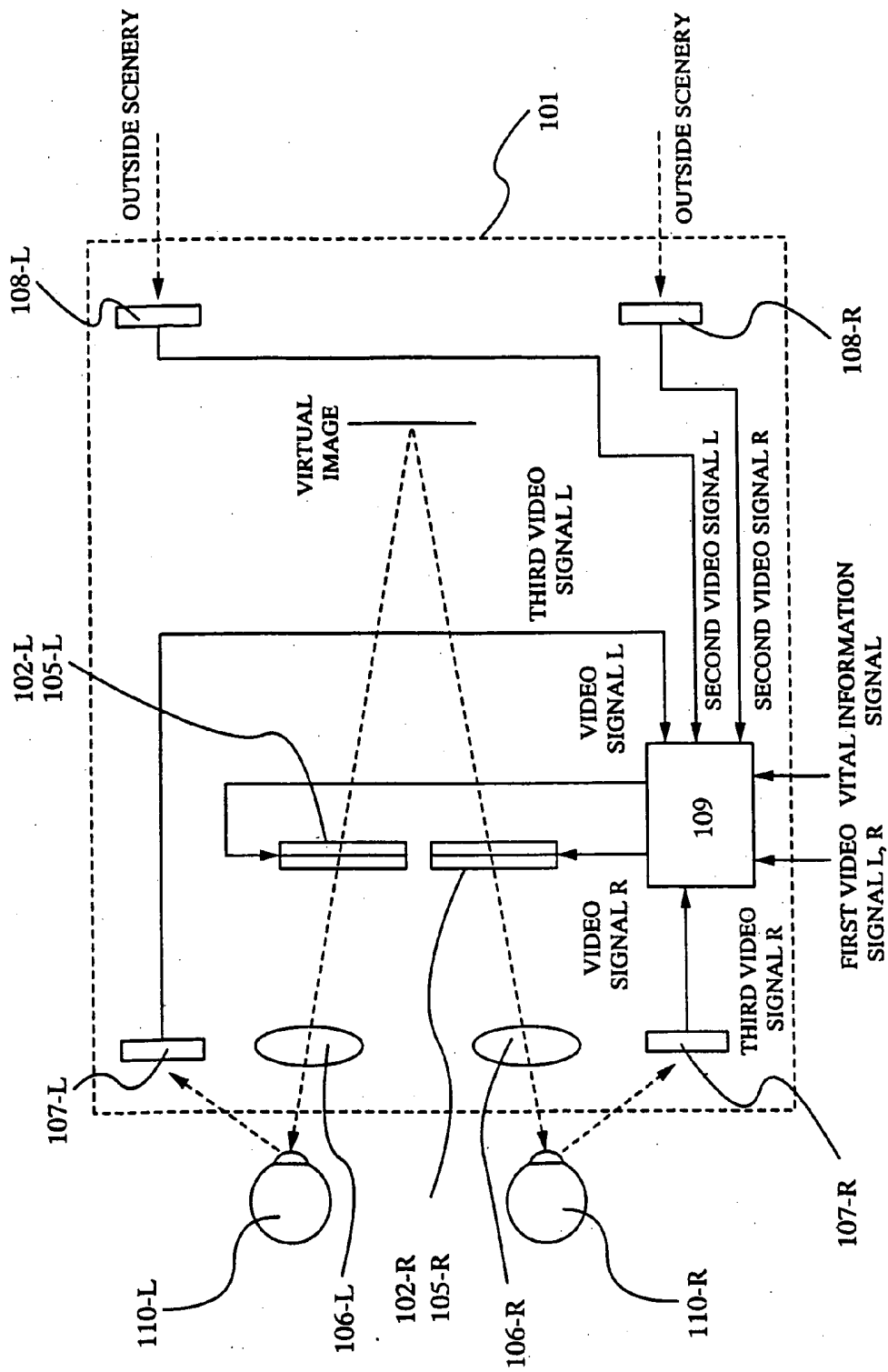

FIG. 1

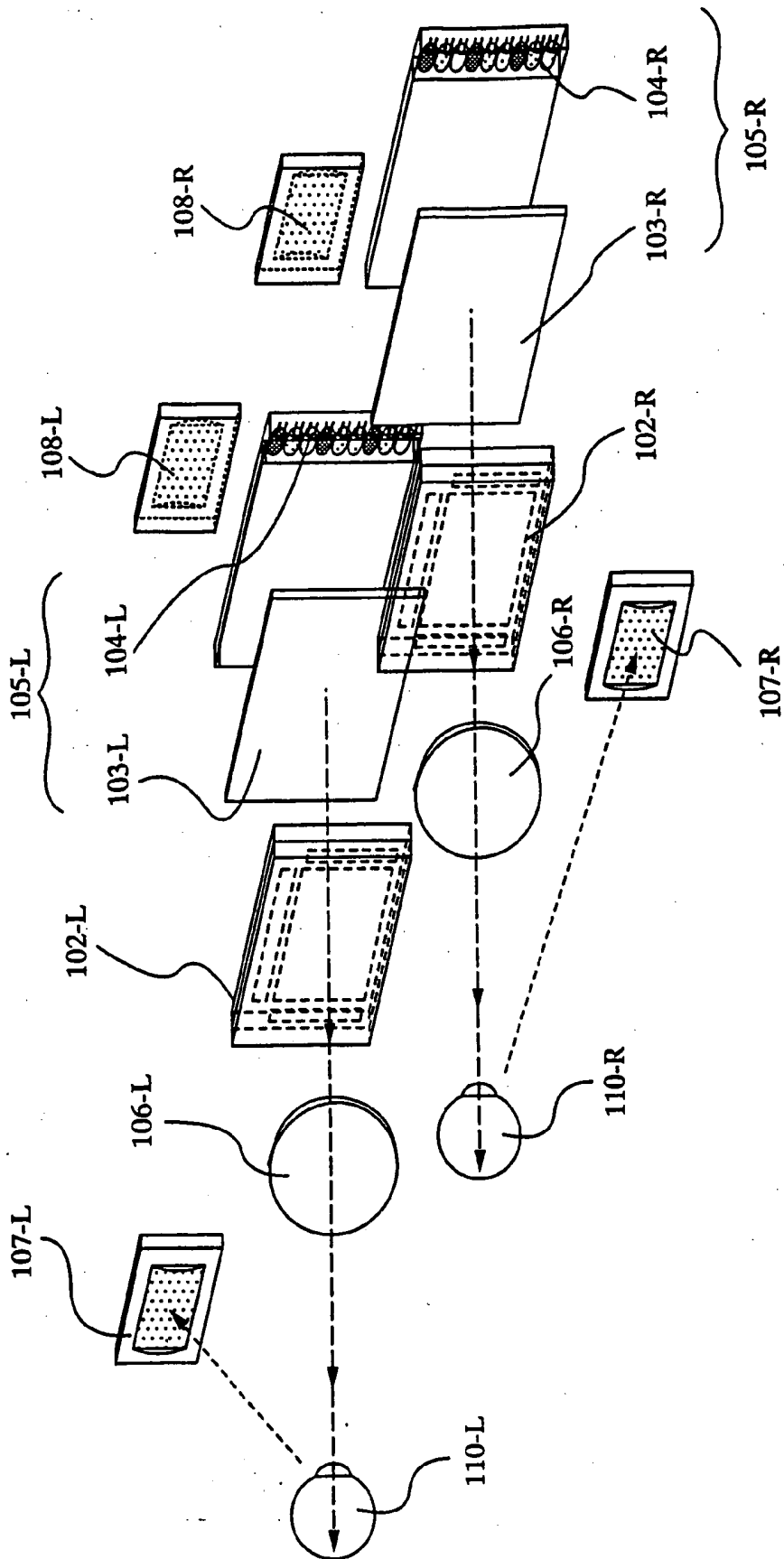

FIG. 2

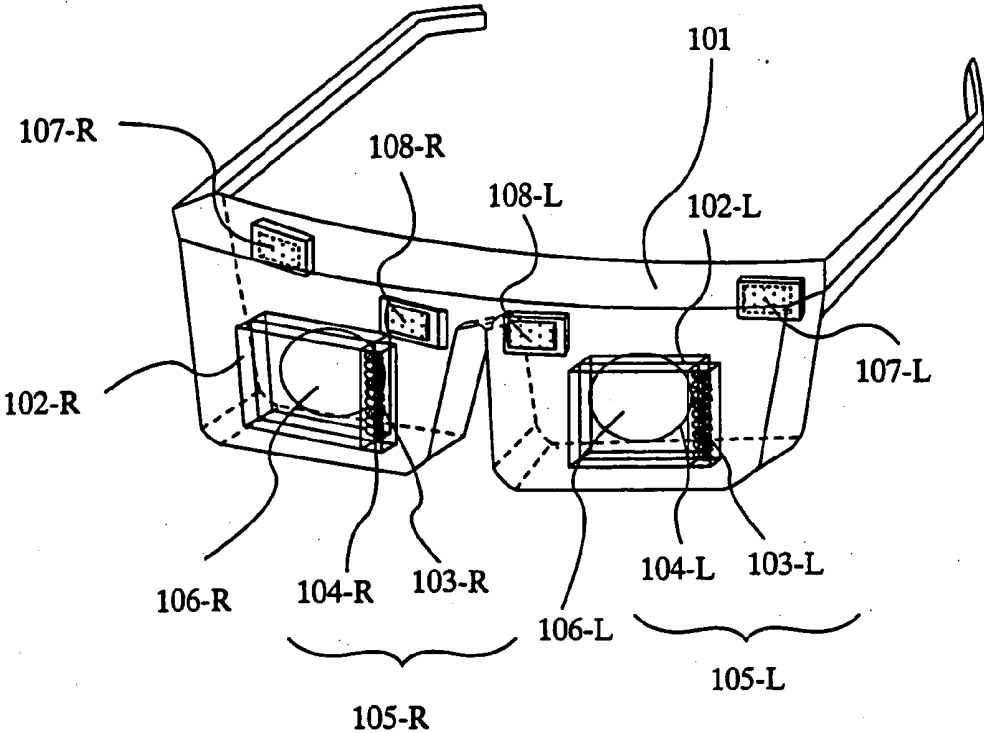

FIG. 3

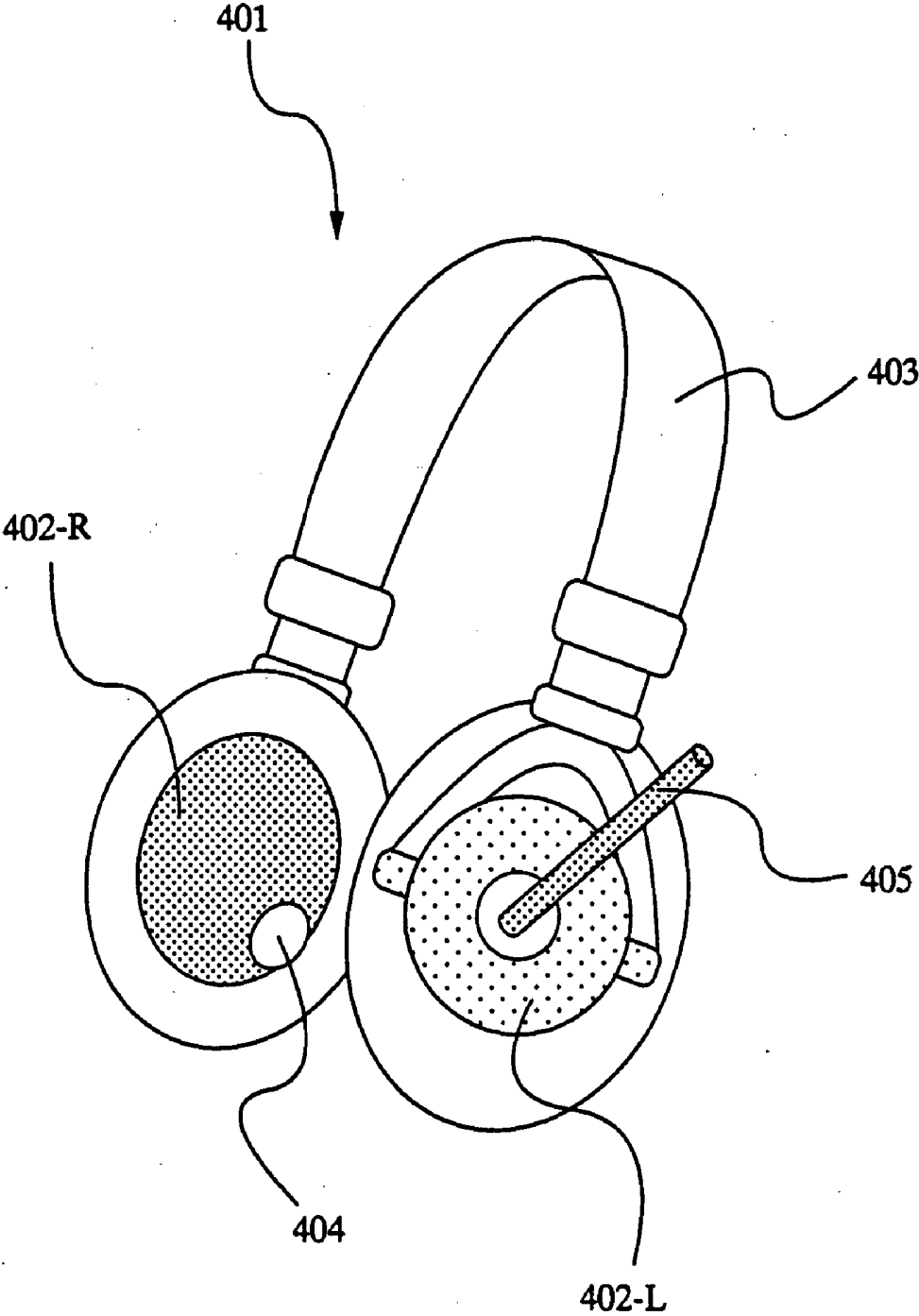

FIG. 4

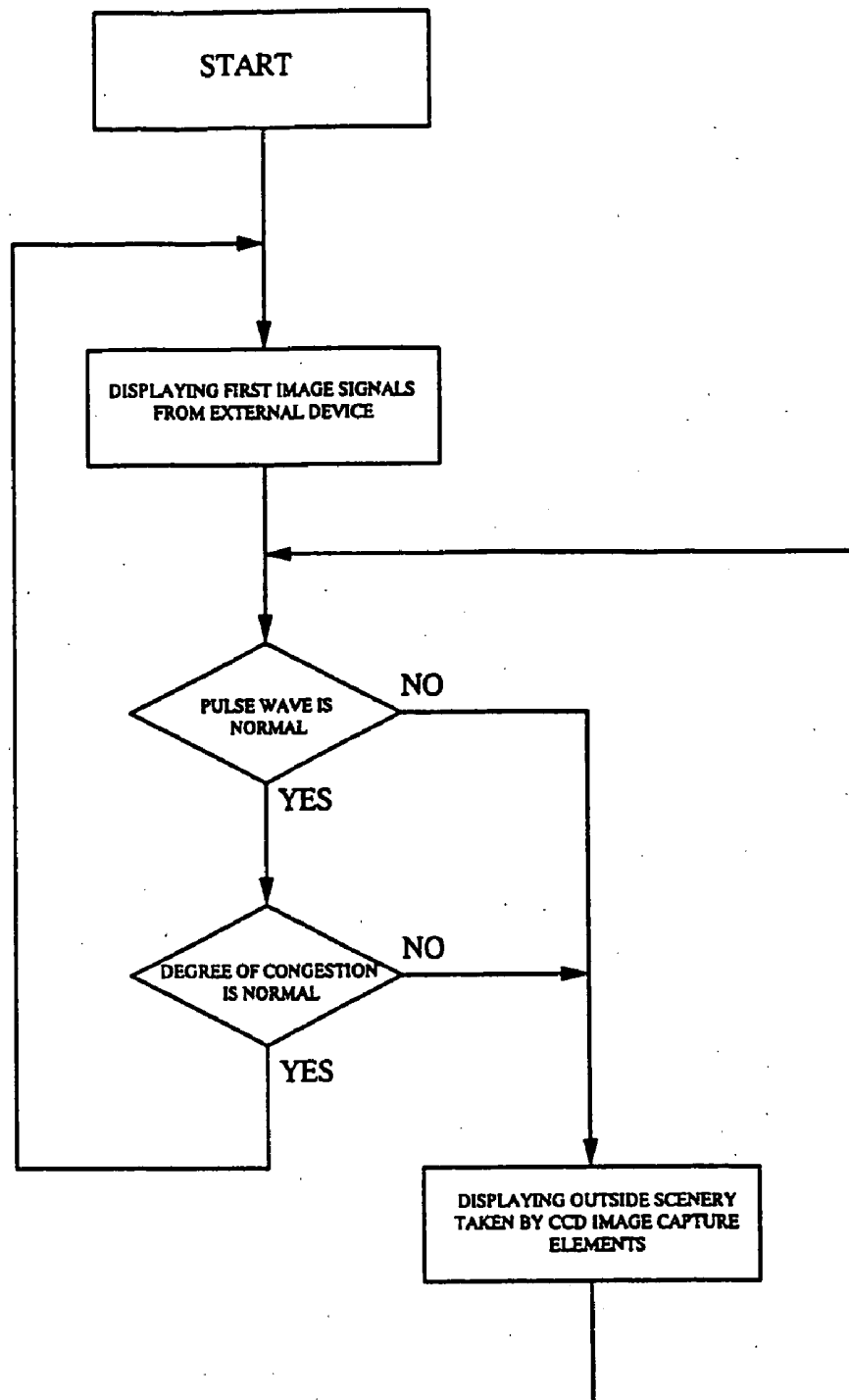

FIG. 5

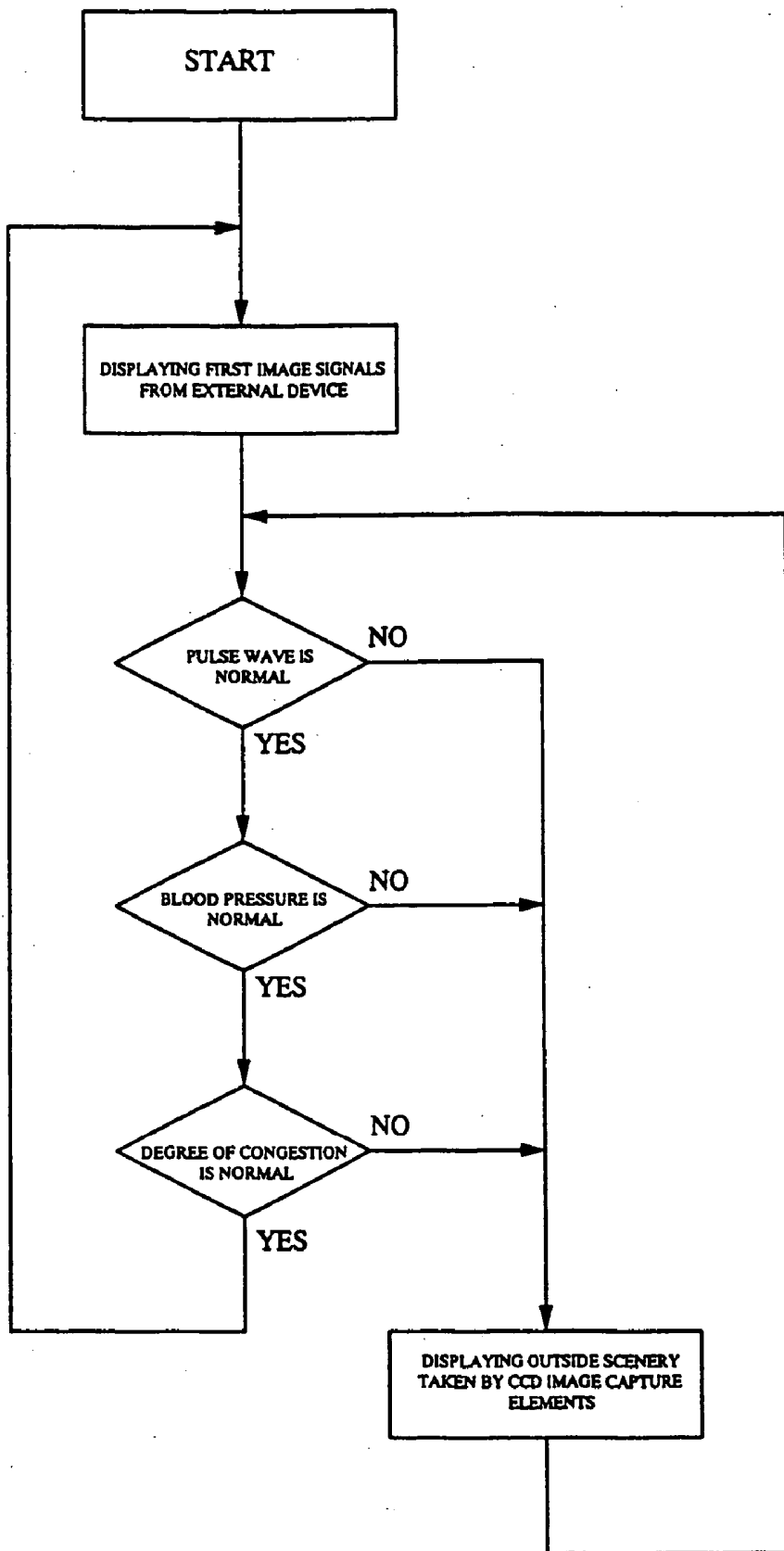

FIG. 6

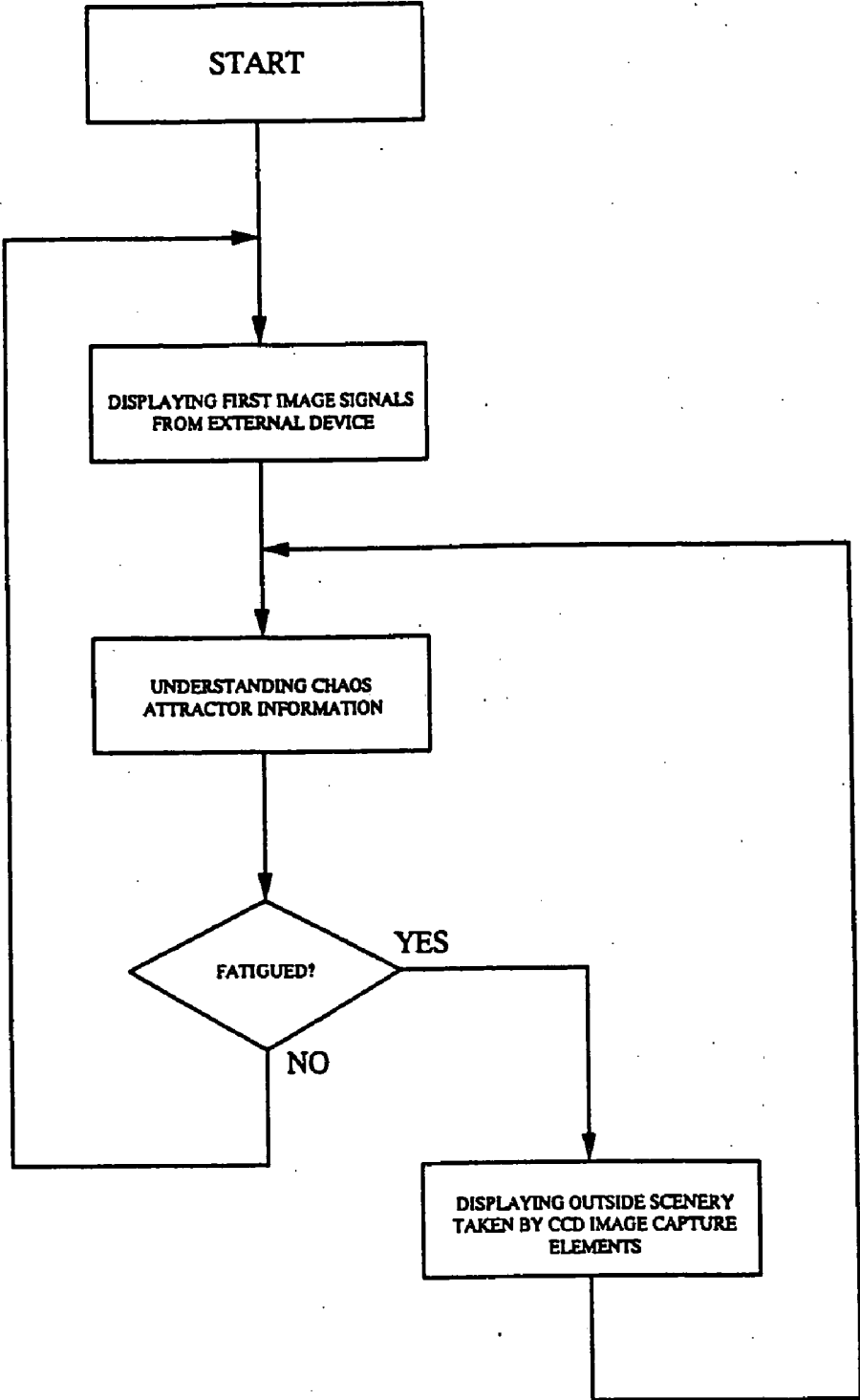

FIG. 7

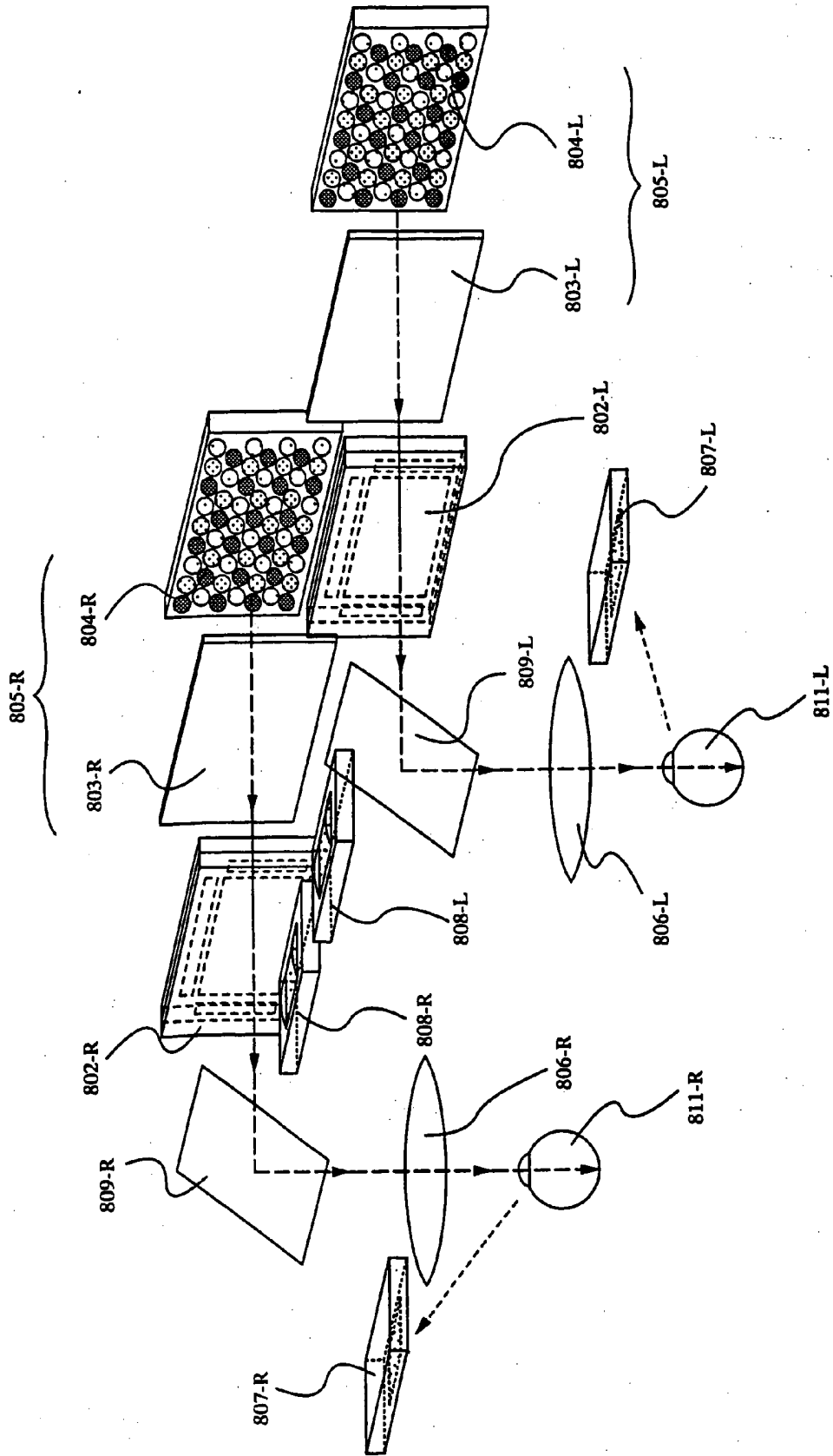

FIG. 8

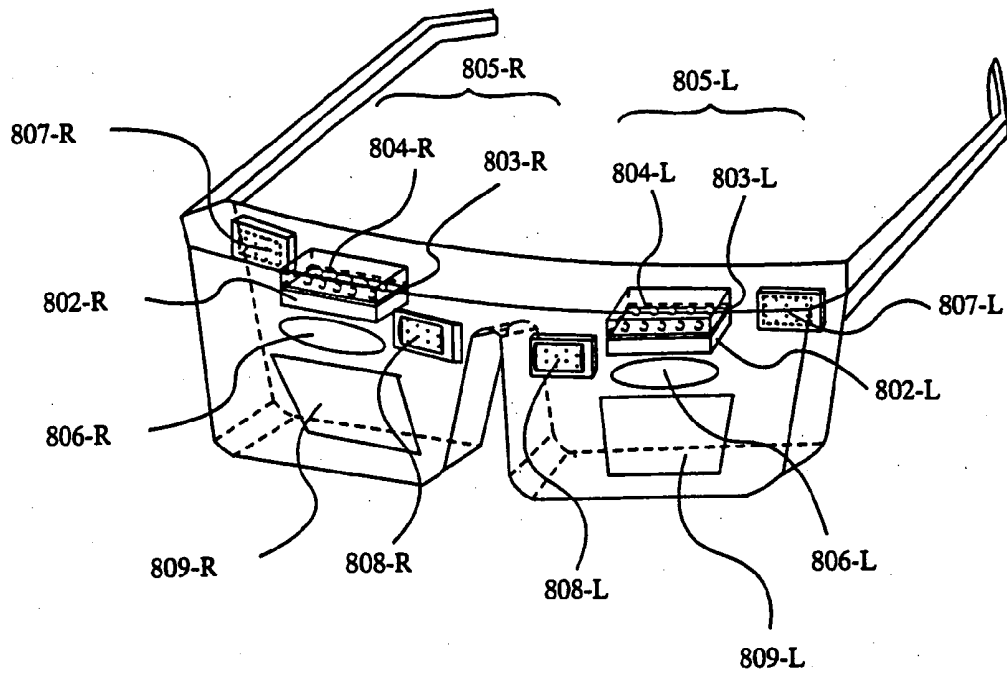

FIG. 9

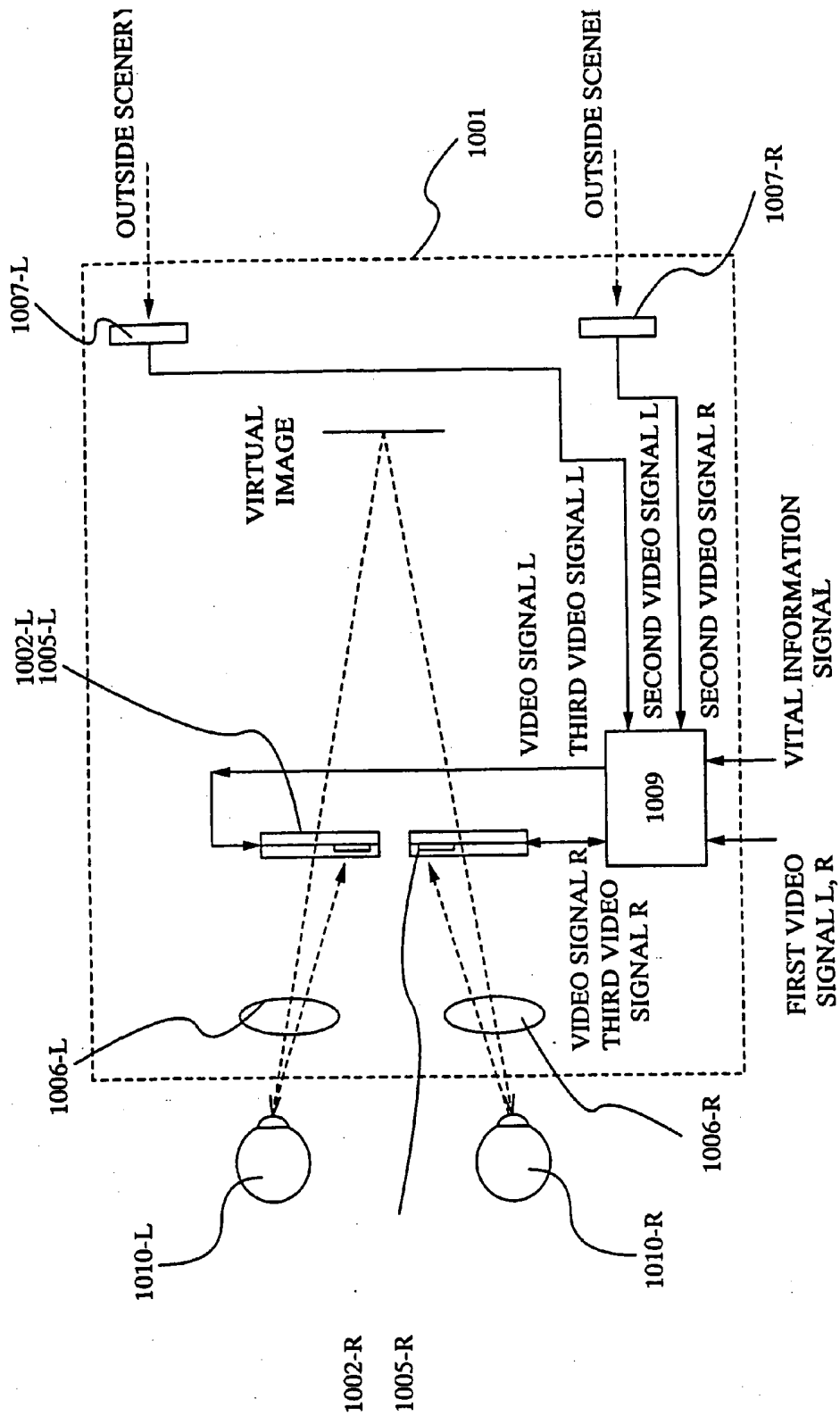

FIG. 10

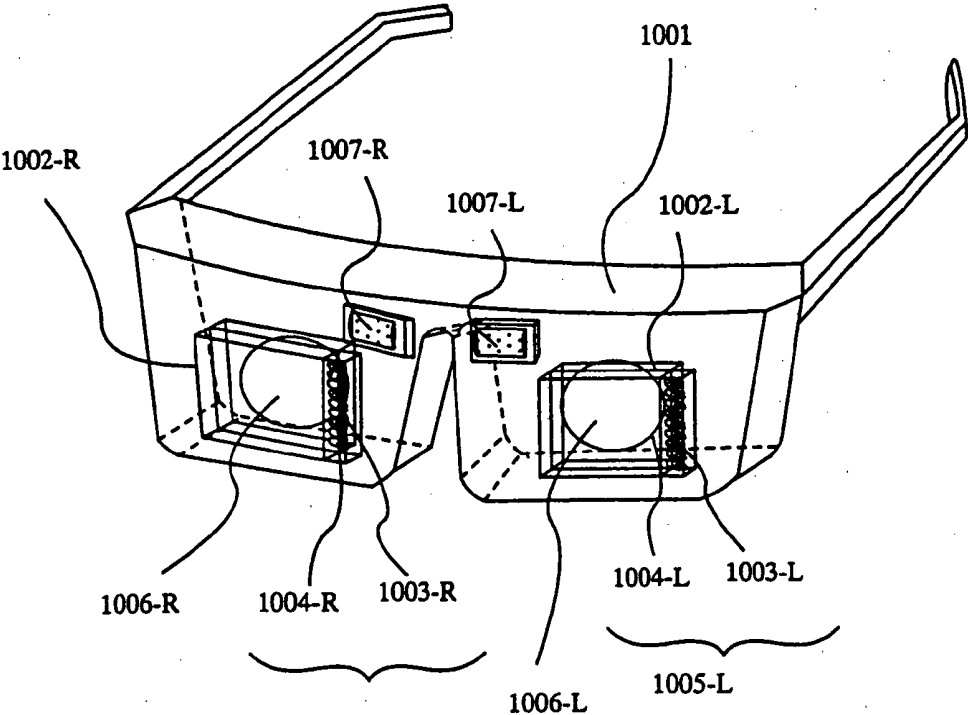

FIG. 11

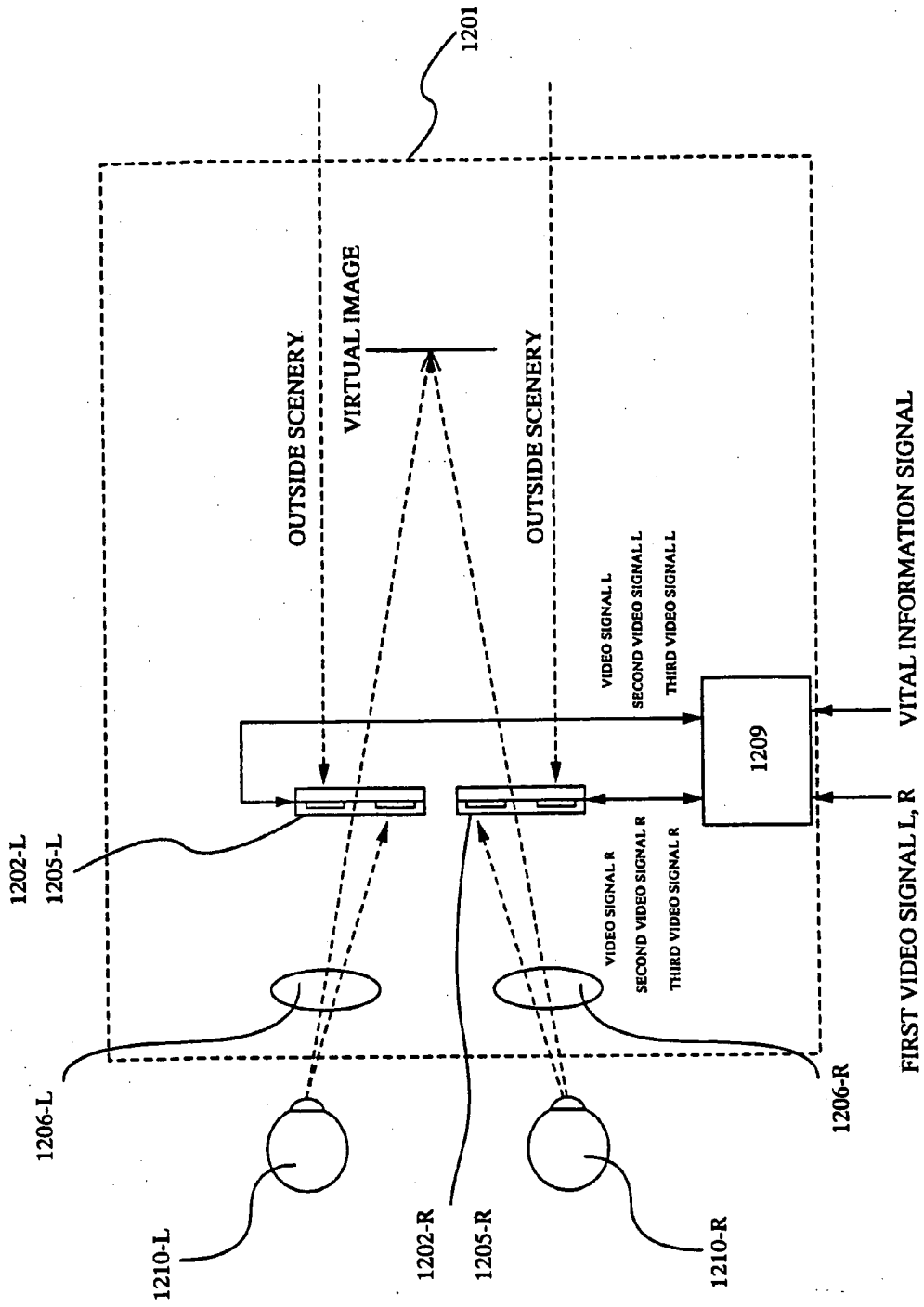

FIG. 12

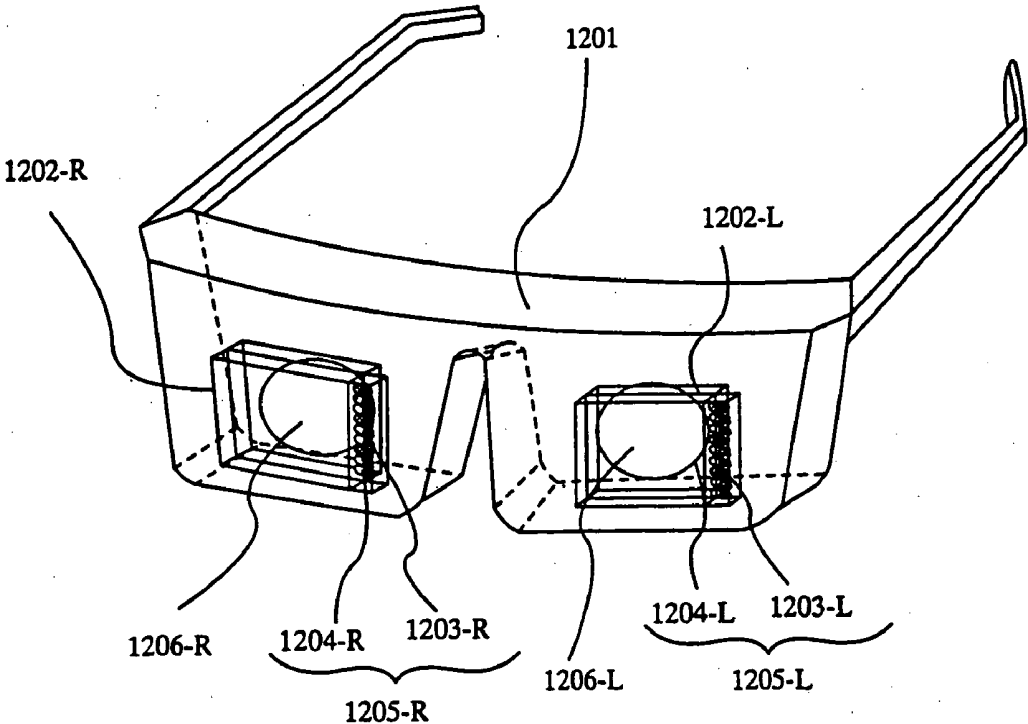

FIG. 13

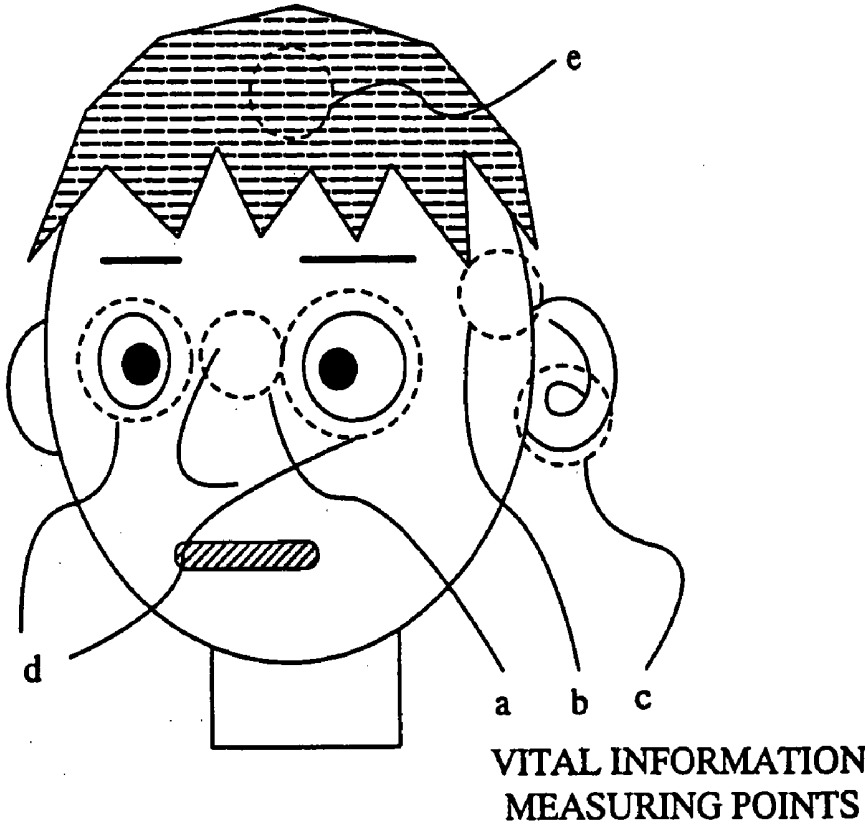

FIG. 14

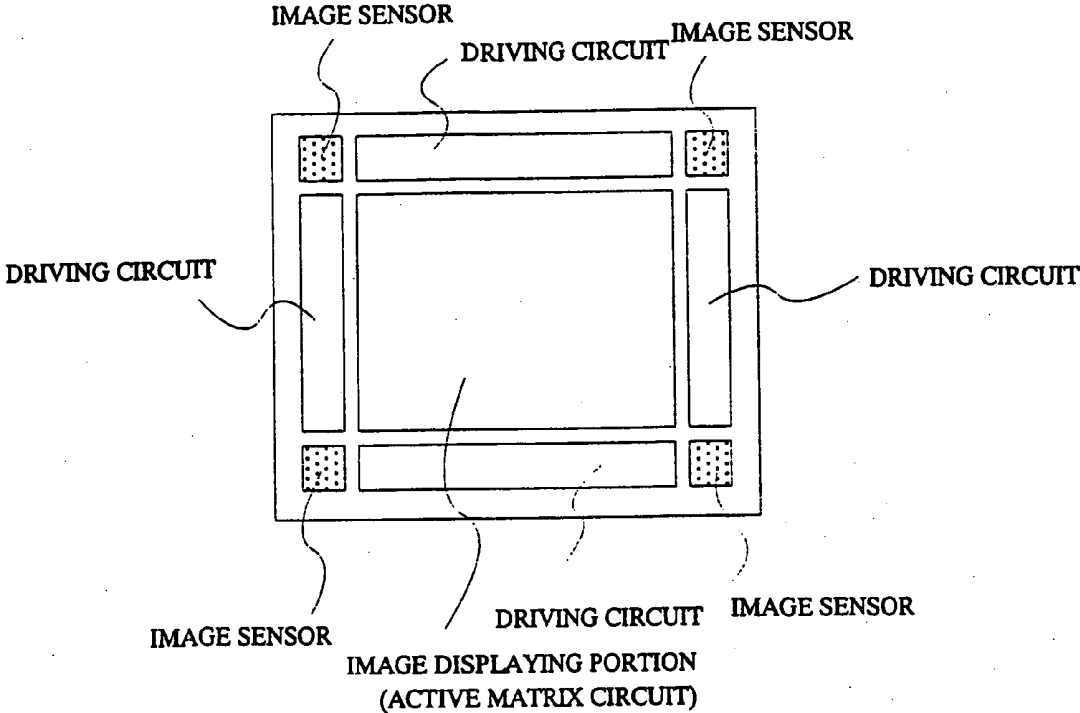

FIG. 15

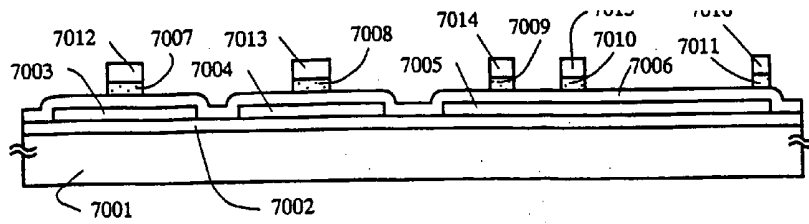

FIG. 16A

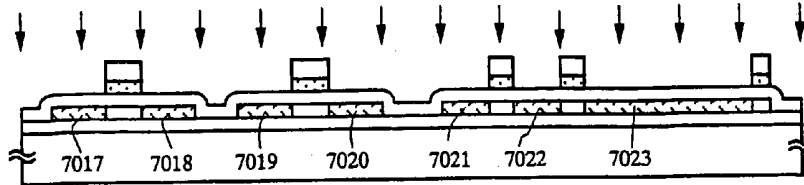

FIG. 16B

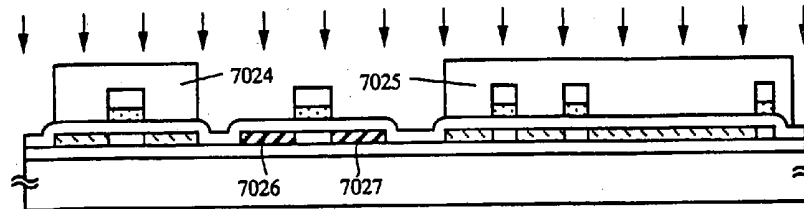

FIG. 16C

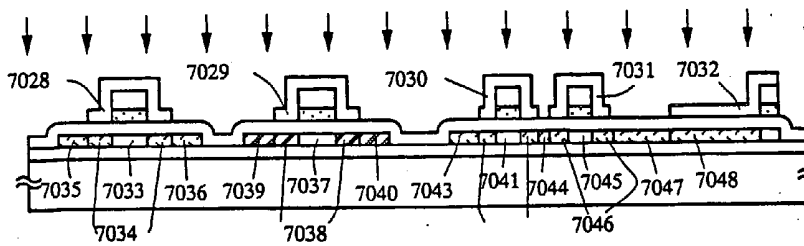

FIG. 16D

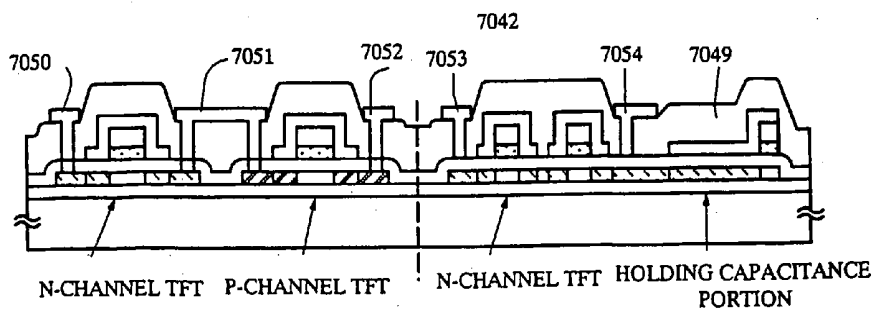

FIG. 16E

CMOS CIRCUIT

ACTIVE MATRIX CIRCUIT

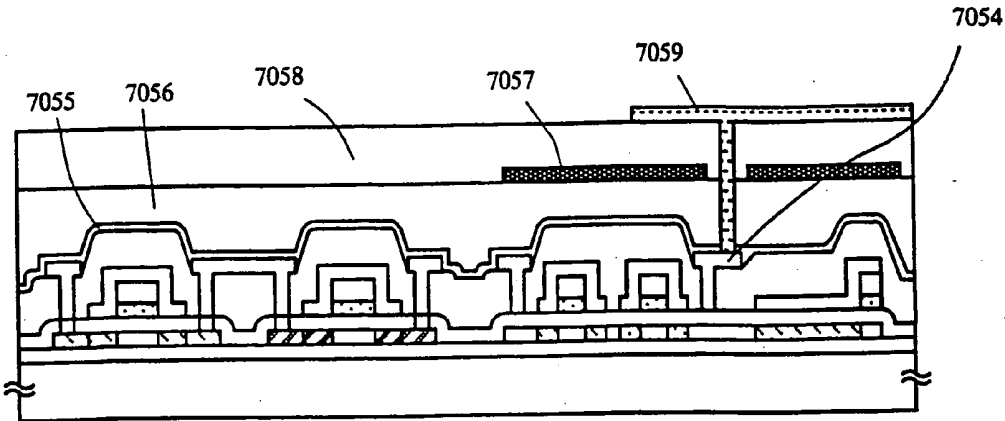

FIG. 17A

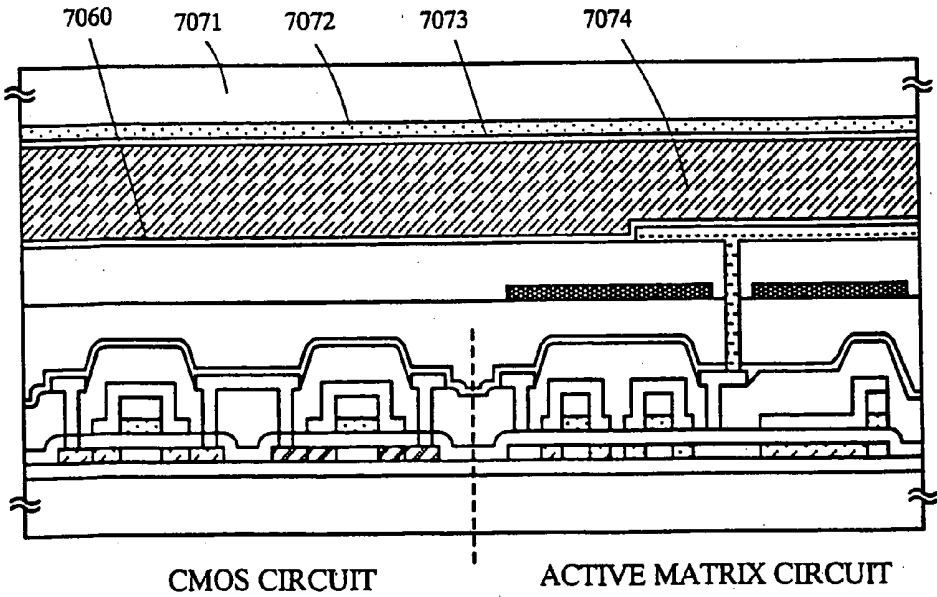

FIG. 17B

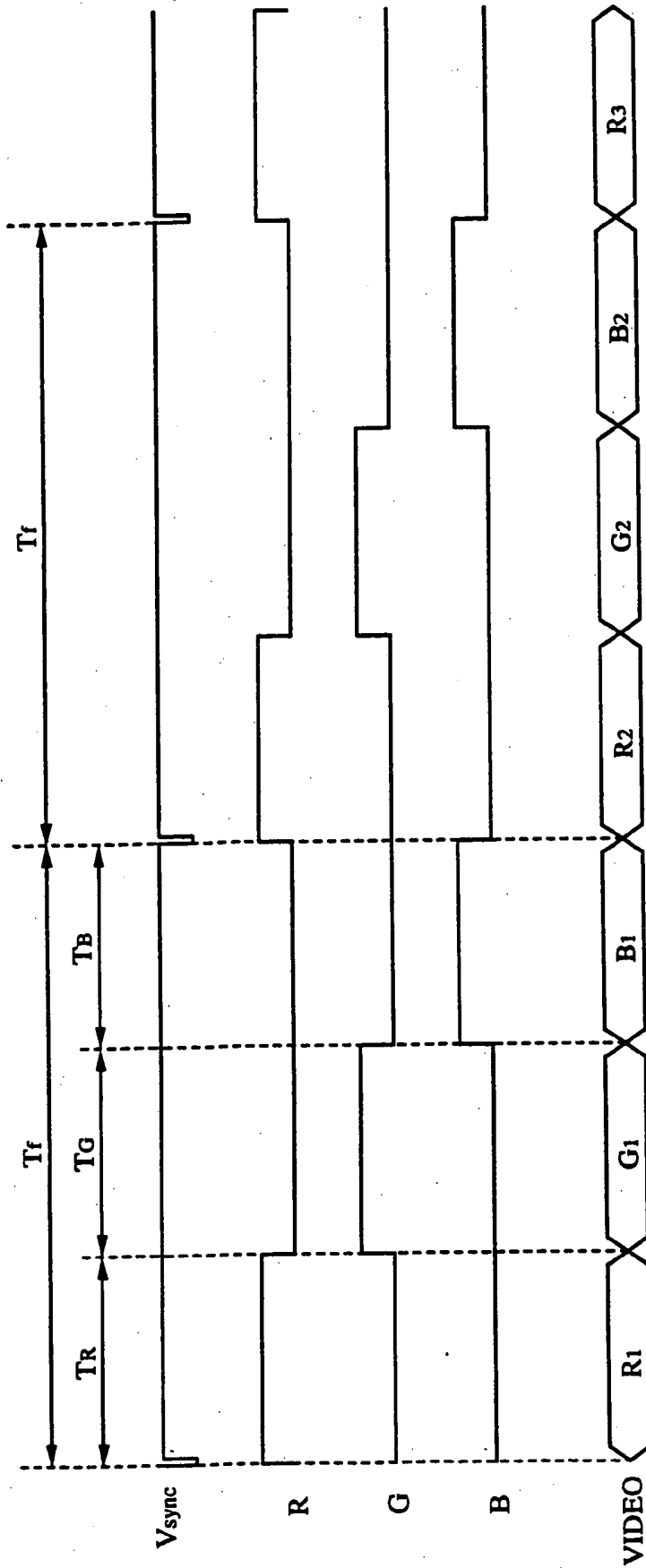

FIG. 18

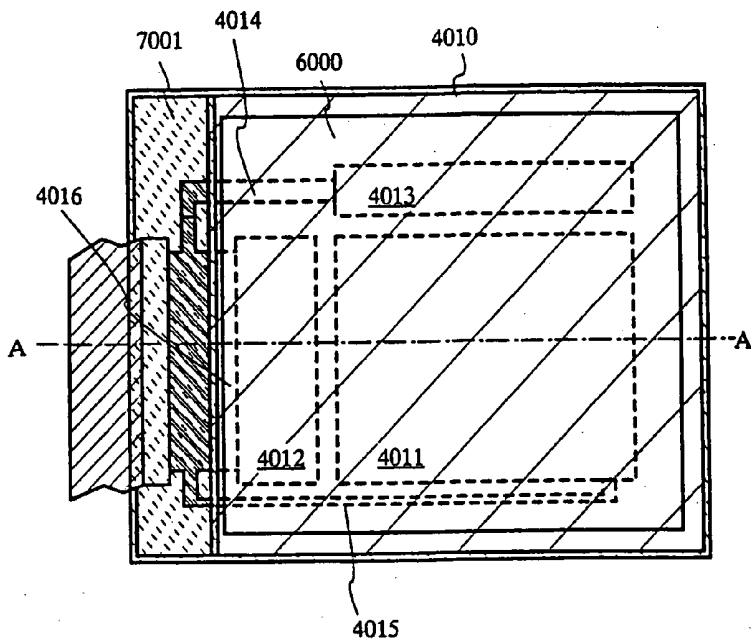

FIG. 19A

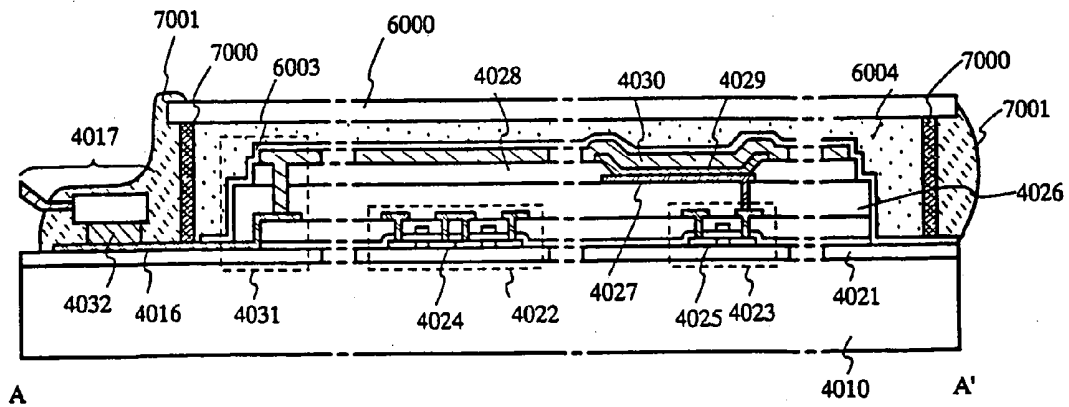

FIG. 19B

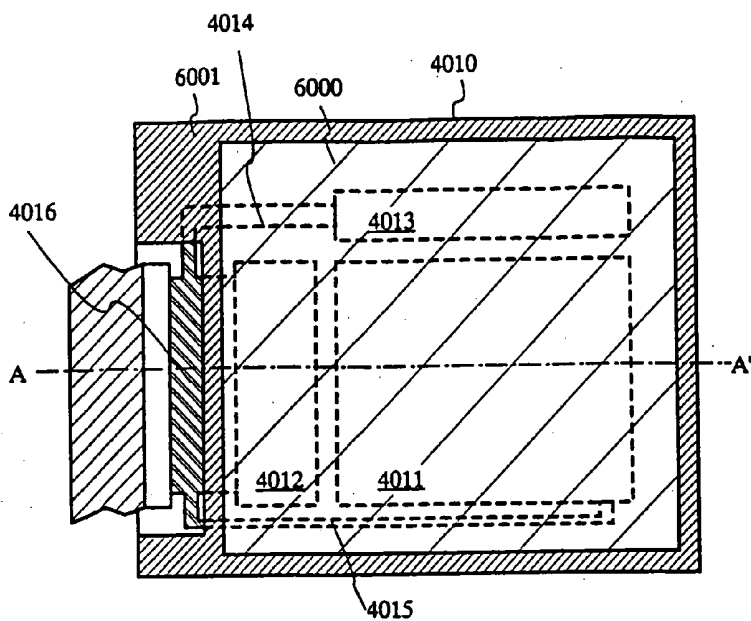

FIG. 20A

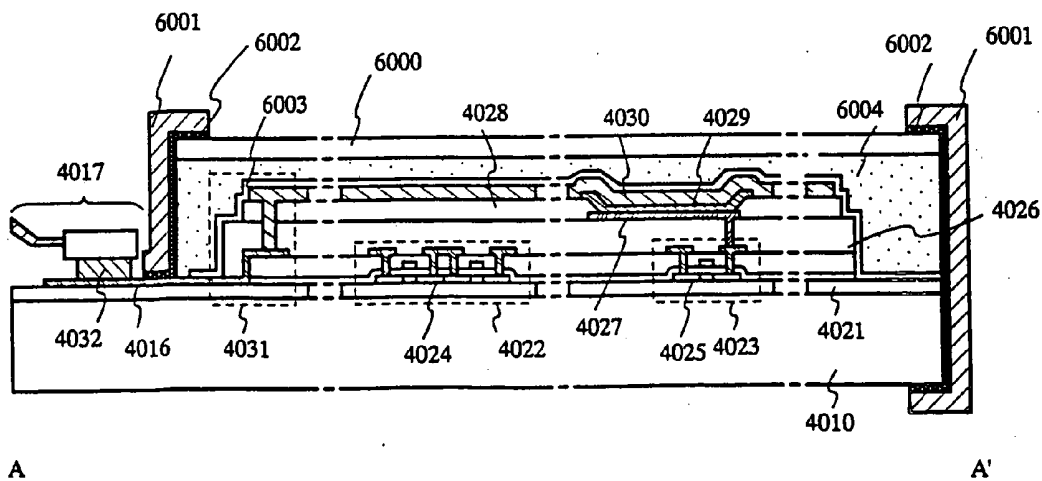

FIG. 20B

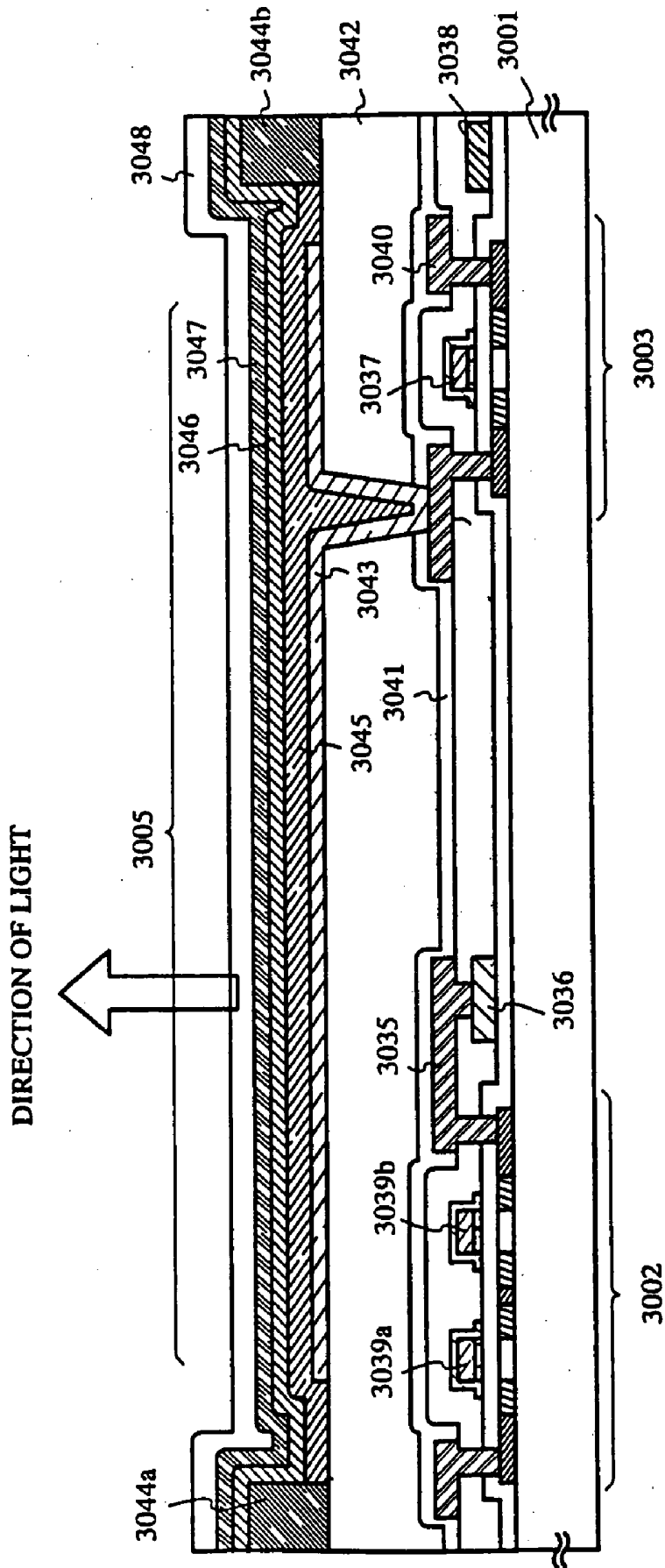

FIG. 21

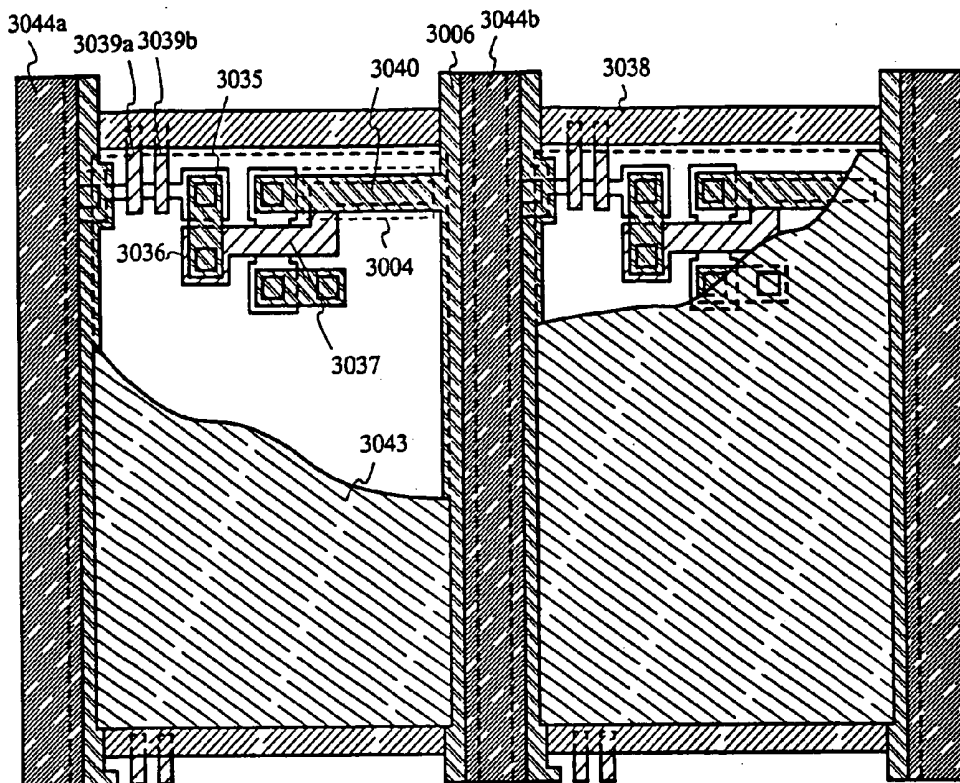

FIG. 22A

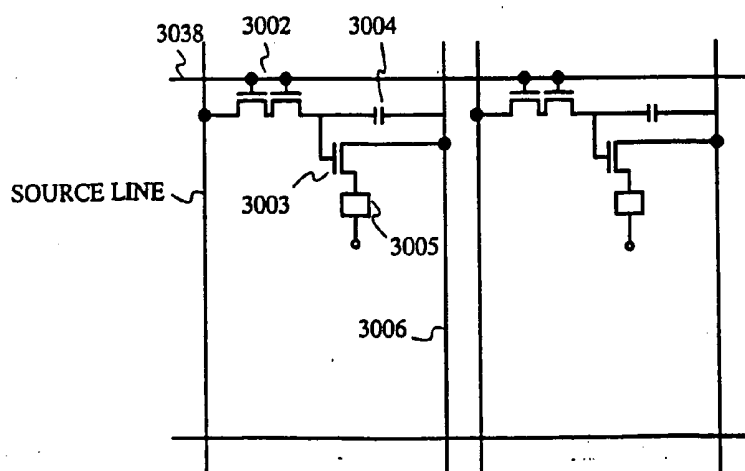

FIG. 22B

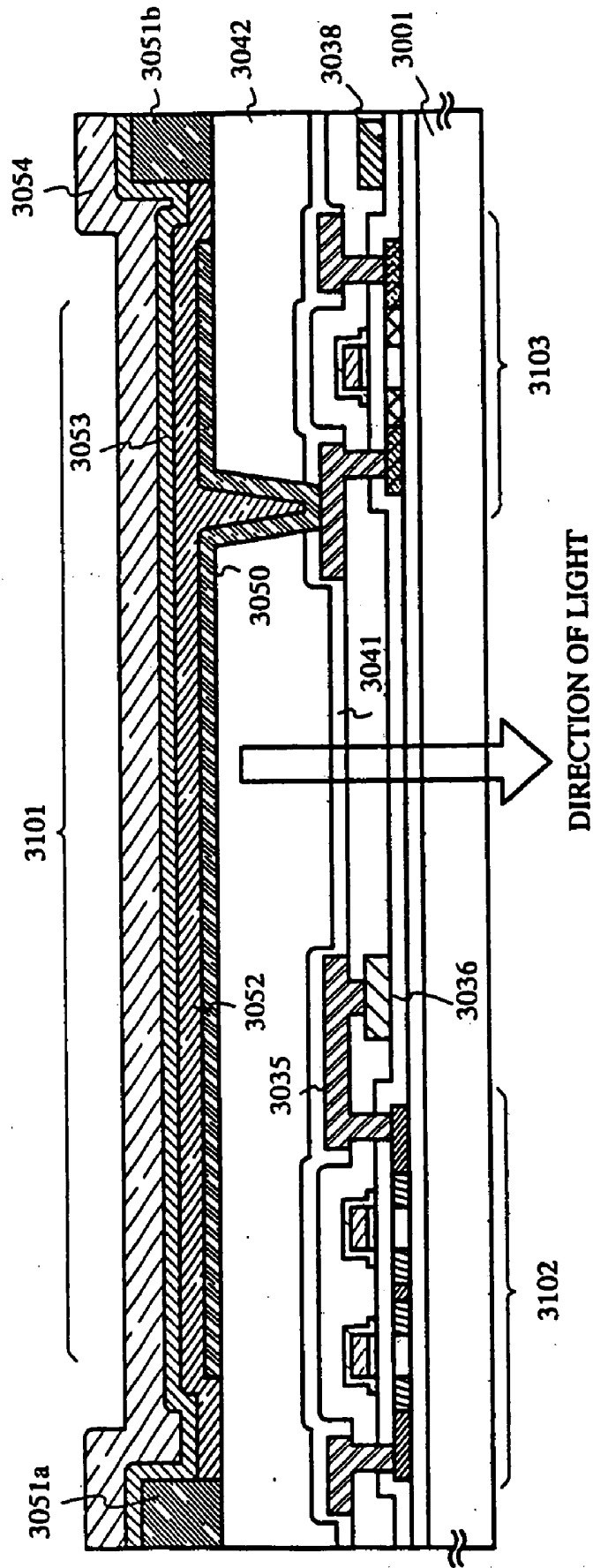

FIG. 23

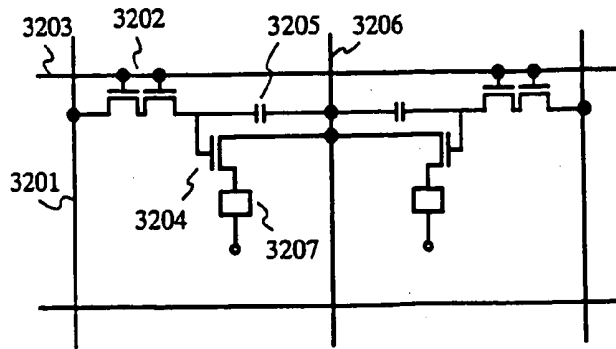

FIG. 24A

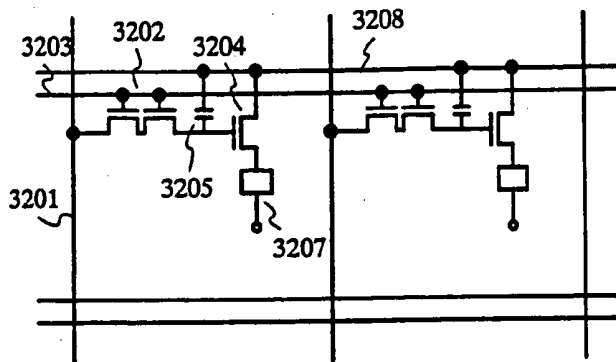

FIG. 24B

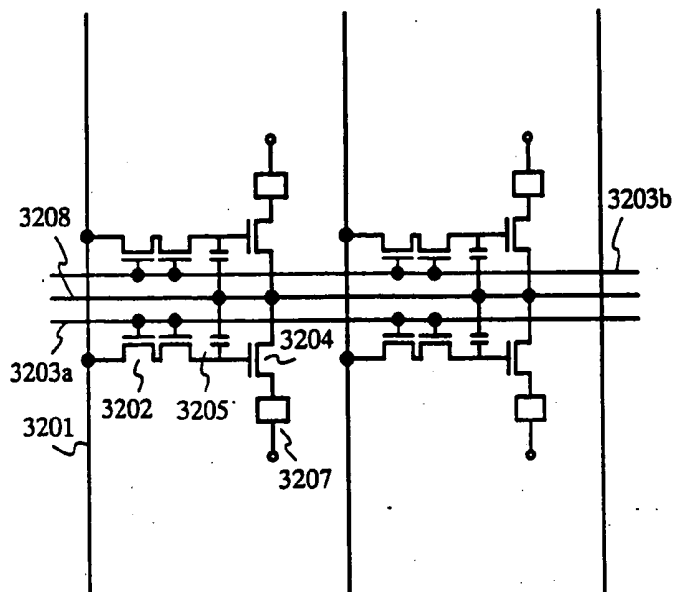

FIG. 24C

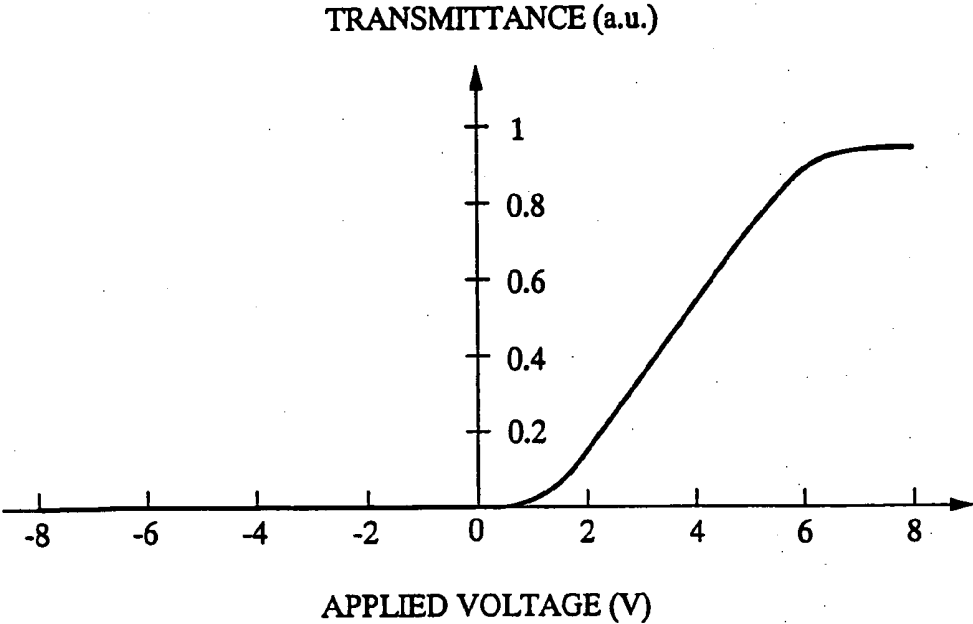

FIG. 25

GOGGLE TYPE DISPLAY SYSTEM**BACKGROUND OF THE INVENTION**

[0001] 1. Field of the Invention

[0002] The present invention relates to a goggle type display device system worn by a user on the head.

[0003] 2. Description of the Related Art

[0004] In recent years, goggle type display devices worn by a user on the head are gaining popularity. Those goggle type display devices, also called as HMDs (head mount displays), have lenses for magnifying an image to form its virtual image and a display devices, such as liquid crystal panels, arranged in a shorter distance than the focal distance of the lenses. A user observes a display on the liquid crystal panels through the lenses to have the magnified image. Thus, in spite of smallness of the devices, the user can enjoy a large screen display.

[0005] However, the user, observing the virtual image through the lenses, will have very sore eyes. If this eyestrain lasts while untreated, in the worst cases, user's eyesight may be damaged even by a short time use, which is a problem with those display devices.

SUMMARY OF THE INVENTION

[0006] The present invention has been made in view of the above problem and, therefore, an object of the present invention is to provide a goggle type display device system the use of which causes no harm to user's health.

[0007] According to the present invention, there is provided a goggle type display device system comprising:

[0008] two liquid crystal display devices;

[0009] first video signals inputted from an external video signal supplying device;

[0010] two image capture elements for converting outside images into second video signals;

[0011] a sensor for converting vital information of a user into a vital information signal; and

[0012] a video signal control circuit for providing the two liquid crystal display devices with video signals, characterized in that

[0013] the video signal control circuit provides the two liquid crystal display devices with the first video signals or the second video signals on the basis of an index obtained by numerically processing the vital information signal.

[0014] According to the present invention, there is provided a goggle type display device system comprising:

[0015] two liquid crystal display devices;

[0016] first video signals inputted from an external video signal supplying device;

[0017] two first image capture elements for converting outside images into second video signals;

[0018] two second image capture elements for converting images of user's eyes into third video signals;

[0019] a sensor for converting vital information of a user into a vital information signal; and

[0020] a video signal control circuit for providing the two liquid crystal display devices with video signals, characterized in that

[0021] the video signal control circuit provides the two liquid crystal display devices with the first video signals or the second video signals on the basis of an index obtained by numerically processing the third video signals and the vital information signal.

[0022] According to the present invention, there is provided a goggle type display device system comprising:

[0023] two liquid crystal display devices;

[0024] first video signals inputted from an external video signal supplying device;

[0025] two image capture elements for converting outside images into second video signals;

[0026] a sensor for converting vital information of a user into a vital information signal; and

[0027] a video signal control circuit for providing the two liquid crystal display devices with video signals, characterized in that:

[0028] the video signal control circuit calculates the degree of fatigue of the user on the basis of a chaos attractor index obtained by numerically processing the vital information signal;

[0029] the video signal control circuit provides the two liquid crystal display devices with the first video signals when the degree of fatigue is equal to or less than a predetermined level; and

[0030] the video signal control circuit provides the two liquid crystal display devices with the second video signals when the degree of fatigue exceeds the predetermined level.

[0031] According to the present invention, there is provided a goggle type display device system comprising:

[0032] two liquid crystal display devices;

[0033] first video signals inputted from an external video signal supplying device;

[0034] two image capture elements for converting outside images into second video signals;

[0035] another pair of image capture elements for converting images of user's eyes into third video signals;

[0036] a sensor for converting vital information of a user into a vital information signal; and

[0037] a video signal control circuit for providing the two liquid crystal display devices with video signals, characterized in that:

[0038] the video signal control circuit calculates the degree of fatigue of the user on the basis of a chaos attractor index obtained by numerically processing the third video signals and the vital information signal;

- [0039] the video signal control circuit provides the two liquid crystal display devices with the first video signals when the degree of fatigue is equal to or less than a predetermined level; and
- [0040] the video signal control circuit provides the two liquid crystal display devices with the second video signals when the degree of fatigue exceeds the predetermined level.
- [0041] The first image capture elements may be CCD image capture elements or image sensors.
- [0042] The second image capture elements may be CCD image capture elements or image sensors.
- [0043] The vital information of a user may be pulse wave, blood pressure, body temperature or dilated degree of the pupils of the eyes.
- [0044] The sensor may be a pulse wave sensor, a blood pressure sensor or a body temperature sensor.
- [0045] The pulse wave sensor, the blood pressure sensor or the body temperature sensor may be arranged in headphones.
- [0046] The image sensors may be formed integrally with the liquid crystal display devices.
- [0047] The liquid crystal display devices may be reflection type liquid crystal display devices.
- [0048] The liquid crystal display devices each have a back light that may use red LEDs, green LEDs and blue LEDs.
- [0049] The liquid crystal display devices may be driven by a field sequential system.

BRIEF DESCRIPTION OF THE DRAWINGS

- [0050] FIG. 1 is a constructional diagram schematically showing a goggle type display device system according to Embodiment 1 of the present invention;
- [0051] FIG. 2 is a perspective view showing the schematic construction of the goggle type display device system according to Embodiment 1 of the present invention;
- [0052] FIG. 3 is a perspective view showing, the appearance of the goggle type display device system according to Embodiment 1 of the present invention;
- [0053] FIG. 4 is a view showing headphones for use in a goggle type display device system of Embodiment 1 of the present invention;
- [0054] FIG. 5 is a flow chart showing the operation of the goggle type display device system according to Embodiment 1 of the present invention;
- [0055] FIG. 6 is a flow chart showing the operation of the goggle type display device system according to Embodiment 2 of the present invention;
- [0056] FIG. 7 is still a flow chart showing the operation of the goggle type display device system according to Embodiment 3 of the present invention;
- [0057] FIG. 8 is a perspective view showing the schematic construction of a goggle type display device system according to Embodiment 4 of the present invention;
- [0058] FIG. 9 is a perspective view showing the appearance of the goggle type display device system according to Embodiment 4 of the present invention;
- [0059] FIG. 10 is a view showing the schematic construction of a goggle type display device system according to Embodiment 5 of the present invention;
- [0060] FIG. 11 is a perspective view showing the appearance of the goggle type display device system according to Embodiment 5 of the present invention;
- [0061] FIG. 12 is a view showing the schematic construction of a goggle type display device system according to Embodiment 6 of the present invention;
- [0062] FIG. 13 is a perspective view showing the appearance of the goggle type display device system according to Embodiment 6 of the present invention;
- [0063] FIG. 14 is a view showing exemplary points of measurement for obtaining vital information of a user, which is utilized in a goggle type display device system of Embodiment 1 of the present invention;
- [0064] FIG. 15 shows an example of an LCD panel with built-in image sensors for use in the goggle type display device system according to Embodiment 5 of the present invention;
- [0065] FIGS. 16A to 16E are views showing an example of a manufacturing process of an LCD panel for use in a goggle type display device system of Embodiment 7 of the present invention;
- [0066] FIGS. 17A and 17B are views showing the example of the manufacturing process of the LCD panel for use in a goggle type display device system of Embodiment 7 of the present invention;
- [0067] FIG. 18 is a timing chart of a field sequential driving method of Embodiment 1 of the present invention;
- [0068] FIGS. 19A and 19B are views showing a structure of an EL display device of Embodiment 9 of the present invention;
- [0069] FIGS. 20A and 20B are views showing a structure of an EL display device of Embodiment 10 of the present invention;
- [0070] FIG. 21 is a view showing a cross section of a pixel portion in the an EL display device of Embodiment 11 of the present invention;
- [0071] FIGS. 22A and 22B are views showing a structure of the pixel portion in an EL display panel and a circuit structure for the pixel portion, respectively, of Embodiment 11 of the present invention;
- [0072] FIG. 23 is a view showing a structure of a pixel portion in an EL display device of Embodiment 12 of the present invention;
- [0073] FIGS. 24A to 24C are views showing circuit structures for pixel portions in EL display devices of Embodiment 13 of the present invention;
- [0074] FIG. 25 is a diagram showing the electro-optical characteristic of monostable FLC according to Embodiment 8 of the present invention.

DETAILED DESCRIPTION OF THE PREFERRED EMBODIMENTS

[0075] Hereinafter, embodiments of the present invention will be described. Incidentally, following embodiments are examples preferred and are not intended to restrict thereto a goggle type display device system of the present invention.

Embodiment 1

[0076] FIG. 1 schematically shows a constructional diagram of a goggle type display device system according to this embodiment. Reference symbol 101 denotes a goggle type display device, and denoted by 102-L and 102-R are LCD panels (liquid crystal panels). Throughout the specification, there can be found reference symbols with appendant characters of “-R” or “-L”, which indicates that members denoted by those reference symbols are components either for the right eye or for the left eye. Reference symbols 105-L and 105-R denote LED back lights each having a photoconductive plate 103 (not shown) and an LED 104 (not shown). The LED 104 includes a plurality of LEDs which emit red light, green light and blue light, respectively, and serves as a white light source as a whole. The photoconductive plate 103 is to uniformly irradiate all over the display surfaces of the LCD panels 102 with light emitted from those plural LEDs. Reference symbols 106-L and 106-R denote lenses. Denoted by 107-L and 107-R are CCD image capture elements that capture images of user's left eye and right eye and convert the images into a third video signal L and a third video signal R, respectively. Another pair of CCD image capture elements 108-L and 108-R capture outside scenery (images) and convert it into a second video signal L and a second video signal R, respectively. Inputted to a video signal control circuit 109 are: a first video signal L and a first video signal R which are sent from an external device; a vital information signal of a user; the third video signal L and the third video signal R which are sent from the CCD image capture elements 107-L and 107-R; and the second video signal L and the second video signal R which are sent from the CCD image capture elements 108-L and 108-R. The video signal control circuit 109 provides the LCD panels 102-L and 102-R with a video signal L and a video signal R, respectively. Reference symbols 110-L and 110-R denote user's left eye and right eye, respectively.

[0077] The goggle type display system of this embodiment includes, other than those components, a sensor for obtaining vital information of a user and converting it into the vital information signal, speakers or headphones for outputting voice, music and the like, a VCR or a computer for supplying video signals, etc.

[0078] FIG. 2 shows in a perspective view the construction of the goggle type display device system of this embodiment shown in FIG. 1.

[0079] FIG. 3 is a view showing the appearance of the goggle type display device in this embodiment. Drawn as a perspective view, FIG. 3 shows every component of the device.

[0080] The arrangement in FIG. 3 does not limit the arrangement of the CCD image capture elements 107-L, 107-R for monitoring user's eyes and of the CCD image capture elements 108-L, 108-R for capturing outside images. Depending on design, the arrangement of these CCD image capture elements may be changed.

[0081] In this embodiment, display is accomplished by driving the LCD panels with the field sequential method, using the LED back lights.

[0082] FIG. 18 shows a timing chart of the field sequential driving method. In the timing chart of the field sequential driving method, there are shown a starting signal for video signal writing (V sync signal), lighting timing signals for red (R), green (G) and blue (B) LEDs, and a video signal (VIDEO). Tfs indicate frame periods. TR, TG and TB indicate LED lit-up periods of red (R), green (G) and blue (B), respectively.

[0083] Of the video signals supplied to the LCD panels, for example, R1 is a signal that is compressed in time-base to have a $\frac{1}{3}$ size of an original video signal inputted from the external and corresponding to red; G1 is a signal that is compressed in time-base to have a $\frac{1}{3}$ size of an original video signal inputted from the external and corresponding to green; and B1 is a signal that is compressed in time-base to have a $\frac{1}{3}$ size of an original video signal inputted from the external and corresponding to blue.

[0084] In the field sequential driving method, the LEDs of R, G and B are lit up in order during the LED lit-up periods, i.e., TR period, TG period and TB period, respectively. During the lit-up period of the red LED (TR), a video signal corresponding to red (R1) is supplied to the LCD panels to write therein a red image for one screen. During the lit-up period of the green LED (TG), a video signal corresponding to green (G1) is supplied to the LCD panels to write therein a green image for one screen. During the lit-up period of the blue LED (TB), a video signal corresponding to blue (B1) is supplied to the LCD panels to write therein a blue image for one screen. Formation of one frame takes these three times operations of image writing.

[0085] Therefore, a color LCD panel driven by the field sequential driving method can acquire a resolution three times as high as that of a conventional color display device.

[0086] Incidentally, a back light of a cathode-ray tube may be used to display in the goggle type display device of the present invention.

[0087] Here, operation and function of the goggle type display system of this embodiment will be described. See once more FIG. 1. According to the goggle type display system of this embodiment, in a normal use, the video signal control circuit provides the LCD panels 102-L and 102-R with, respectively, the first video signal L and the first video signal R which are supplied from an external device. As an example of the external device, a personal computer, a portable information terminal and a VCR are enumerated. A user observes an image displayed on the LCD panels 102-L and 102-R through the lenses 106-L and 106-R. The user sees the image displayed on the LCD panels as a magnified image (virtual image) in a location far away from the actual position of the LCD panels.

[0088] The goggle type display device 101 of this embodiment is equipped with the CCD image capture elements 107-L and 107-R for monitoring eye balls of a user and for converting the images of the eyes into electric signals. These CCD image capture elements 107-L and 107-R monitor the images of user's eyes during the device is in use, and input video signals of the eyes (third video signals) to the video signal control circuit 109. The video signal control circuit

109 numerically processes the input video signals of the eyes (third video signals) to calculate the degree of congestion in the user's eyes.

[**0089**] The goggle type display device system of this embodiment comprises headphones **401** as shown in **FIG. 4**. In **FIG. 4**, reference symbols **402-R** and **402-L** denote speaker units. A band is designated by **403**. Denoted by **404** is a pulse wave sensor made to fit to a part of user's ear for detecting the pulse wave of the user. Antenna **405** receives voices and music on electric waves from the external device and transmits information on the user's pulse waves detected by the pulse wave sensor to the video signal control circuit **109** of the goggle type display device **101**.

[**0090**] Referring to **FIG. 5**, there is shown a operational flow chart of the goggle type display device system according to this embodiment. In the goggle type display device system according to this embodiment, normally, the video signal control circuit provides the LCD panels with the first image signals sent from the external device (such as a personal computer or a VCR). The pulse wave information measured by the pulse wave sensor that is attached to the headphones is inputted to the video signal control circuit **109**. Though vital information signals from the sensor is inputted to the video signal control circuit **109** in this embodiment, the vital information signals from the sensor may be sent once to the external device to be then inputted from the external device to the video signal control circuit **109**.

[**0091**] When the pulse wave of the user is smaller than a predetermined value, the system judges that "the pulse wave is normal" and proceeds to the next step. When the pulse wave of the user is larger than the predetermined value, the system judges that "the pulse wave is abnormal" and outside scenery taken by the CCD image capture elements **108-L** and **108-R** is displayed on the LCD panels.

[**0092**] The images of the user's eyes captured by the CCD image capture elements **107-L** and **107-R** are, after converted into video signals, inputted to the video signal control circuit **109**. The video signal control circuit **109** performs image processing on the video signals of the user's eyes to calculate the degree of congestion in the user's eyes.

[**0093**] When the degree of congestion in the user's eyes which is calculated on the basis of the video signals of the user's eyes is smaller than a predetermined value, the system judges that "the degree of congestion is normal" and proceeds to the next normal step. When the degree of congestion in the user's eyes is larger than the predetermined value, the system judges that "the degree of congestion is abnormal" and outside scenery taken by the CCD image capture elements **108-L** and **108-R** is displayed on the LCD panels.

[**0094**] The above operations are repeated.

[**0095**] As shown in **FIG. 14**, vital information of a user can be obtained from various regions of user's body (regions a to e, and others).

[**0096**] If pulse wave anomaly or eye congestion anomaly of the user is recognized, as described above, the first video signals provided from the external device stop being displayed on the LCD panels and outside scenery taken by the CCD image capture elements **108-L** and **108-R** is displayed

instead. The user may be alarmed by this about anomaly of his or her body and, further, relaxed by looking at the outside scenery presented.

Embodiment 2

[**0097**] In this embodiment, a description will be given on a case where a blood pressure sensor is installed in addition to the structure of the goggle type display device of the above Embodiment 1. Incidentally, Embodiment 2 is the same as Embodiment 1 except for the installment of the blood pressure sensor, and hence Embodiment 1 can be referred with regard to the detailed structure of this embodiment.

[**0098**] Referring to **FIG. 6**, the drawing shows an operational flow chart of a goggle type display device system of this embodiment. According to the goggle type display system of this embodiment, in a normal use, a video signal control circuit provides LCD panels **102-L** and **102-R** with first video signals L and R that are supplied from an external device.

[**0099**] As described in Embodiment 1, when the pulse wave of a user is smaller than a predetermined value, the system judges that "the pulse wave is normal" and proceeds to the next normal step. When the pulse wave of a user is larger than the predetermined value, the system judges that "the pulse wave is abnormal" and outside scenery taken by CCD image capture elements **108-L** and **108-R** is displayed on the LCD panels.

[**0100**] Then, information about user's blood pressure is obtained from a sensor. This blood pressure information is inputted to the video signal control circuit. When the user's blood pressure is smaller than a predetermined value, the system judges that "the blood pressure is normal" and proceeds to the next step. When the user's blood pressure is larger than the predetermined value, the system judges that "the blood pressure is abnormal" and outside scenery taken by the CCD image capture elements **108-L** and **108-R** is displayed on the LCD panels.

[**0101**] When the degree of congestion in user's eyes which is calculated on the basis of the video signals of the user's eyes is smaller than a predetermined value, the system judges that "the degree of congestion is normal" and proceeds to the next normal step. When the degree of congestion in the user's eyes is larger than the predetermined value, the system judges that "the degree of congestion is abnormal" and outside scenery taken by the CCD image capture elements **108-L** and **108-R** is displayed on the LCD panels.

[**0102**] Thus, in this embodiment also, upon recognition of pulse wave anomaly, blood pressure anomaly or eye congestion anomaly of the user, displaying on the LCD panels the first video signals supplied from the external device is stopped and outside scenery taken by the CCD image capture elements **108-L** and **108-R** is displayed instead. The user may be alarmed by this about anomaly of his or her body and, further, relaxed by looking at the outside scenery presented.

Embodiment 3

[**0103**] A goggle type display device system of this embodiment is the same in structure as the goggle type display device system of the above Embodiment 1. How-

ever, the system of this embodiment uses chaos theory to decide, on the basis of user's vital information, whether or not switching from an image sent from an external device to outside image sent from CCD image capture elements is needed.

[0104] Reference is made to **FIG. 7**. The goggle type display device system of this embodiment obtains chaos attractor information on the basis of the vital information presented by a pulse wave sensor, a blood pressure sensor, a body temperature sensor or CCD image capture elements that capture images of user's eyes.

[0105] First of all, what "chaos" designates is explained. In nature or in an artificial world, there are a lot of predictable phenomena. For instance, Halley's comet or an operating artificial satellite is one of such phenomena, and to predict the comet's or satellite's location and act correspondingly is within the realm of possibility. We might see it is the deterministic predictability, where there is no indefiniteness between cause and effect, that forms an aspect of the great power of science.

[0106] However, weather is often forecasted wrong despite the assumption that it is the motion of the atmosphere which obeys the physical law. It has been said that such a phenomenon as weather in which causal relation seems unclear includes disorderly factors, and the phenomenon has been believed to be correctly predicted if, basically, a perfect parameter for describing the system is known. In other words, if it is possible to collect sufficient information about the system.

[0107] Namely, the disorderliness has been considered as a result of lack of information about the multi-degree-of-freedom system. Against that notion, the discovery of the fact that even a simple system having merely small degree of freedom (third dimension or higher) sometimes acts disorderly leads to finding of the existence of what seems to follow determinism but is disorderly in essence. The disorderliness as such has become called chaos.

[0108] The concept of chaos, however, has not been standardized yet. It covers vast definition range as does the theory of evolution and, depending on objects, it even gives us the impression that the concept gets ahead of us. Therefore, this specification dares to settle on the concept of chaos as follows.

[0109] The chaos means a phenomenon that is random in essence for its very intricate behavior occurring non-linearly despite being a system with a deterministic law. The chaos further implies that a complex order and law may exist behind a seemingly disorderly or orderless phenomenon that lacks any law and predictability.

[0110] The topology that characterizes the behavior of chaos is called chaos attractor, which is a mathematical structure where the system behavior generating chaos converges.

[0111] From those points of view, the pulse wave detected in a body is known to act chaotically. A recognized authority in this field reported at an academic meeting that finger tip pulse wave showed chaos mental and physical information. At the same time, a medical diagnostic method utilizing that chaos was filed for patent by this person (Japanese Patent Application Laid-open No. Hei 4-208136).

[0112] Then, the goggle type display device system of this embodiment actively utilizes the fact that the chaos attractor obtained by numerically processing user's vital information such as pulse wave or blood pressure and Lyapunov index indicating to what degree this data fits the definition condition of the chaos are correlated to mental and physical information of a user.

[0113] Based on this, vital information of the user is obtained by forming chaos attractor from numerically processing user's pulse wave, blood pressure, degree of eye congestion, body temperature, etc. The obtained vital information and Lyapunov index that is a numeric value showing to what degree this data fits the definition condition of the chaos are used to know mental and physical conditions of the user.

[0114] An example of means for obtaining the pulse wave includes a sensor that has a combination of an infrared light emitting diode and a photo sensor, and one that utilizes a semiconductor pressure sensor.

[0115] Here, the relationship between the mental and physical conditions and the chaos attractor of the pulse wave is as follows.

[0116] (1) The chaos attractor of the pulse wave acutely reflects the mental state and shows the peculiar topology.

[0117] (2) The chaos attractor obtained from the pulse wave has, in addition to the basic structure common to human, a personal structure of his/her own, and varies depending on the mental state or on illness.

[0118] (3) Generally, when the mental state or physiological state is unstable or during illness, the whole structure of the attractor becomes simple, small and structureless. Further, the rhythm takes mechanical and monotonous periodic structure. Namely, the attractor becomes less chaotic.

[0119] (4) In good health, the whole structure is complicated and dynamic, and the local structure is also complicated to exhibit a wound, twisted or screwed structure. And the rhythm becomes aperiodic. Namely, life in good health is fully chaotic.

[0120] (5) When one concentrates his or her mind on something, the chaos attractor becomes complicated and local structure such as wound or twisted structure appears. On the other hand, when one is put under a stress exceeding a certain threshold to feel tired, the structure gets simple and the local structure is lost.

[0121] Based on what is expressed in the above items, current condition of a user is classified into several types. An image displayed on the LCD panels is switched in accordance with the classification.

[0122] Here, reference is again made to **FIG. 7**. The goggle type display device of this embodiment normally provides the LCD panels with video signals from the external device.

[0123] Vital information (pulse wave, blood pressure, body temperature, etc.) obtained from a user is inputted in a video signal control circuit. The video signal control circuit numerically processes the vital information, judges to which level that is previously set the resulting value corresponds, and calculates Lyapunov index on the basis of that corresponding level. This numerical arithmetic processing and

calculation of Lyapunov index require computer processing. However, this processing method and the expression for chaos attractor after processing do not involve with any fixed equation, nor processing procedure, and may be expressed arbitrarily.

[0124] The level previously set to calculate Lyapunov index may have as many stages as suited, depending on how to classify or sort the chaos attractor. For example, the classifications “stimulated” and “not stimulated” make two stages. To add to the two stages the classifications “mind concentrated” and “mind distracted” makes the total of four stages. The classifications “fatigued” and “not fatigued” may be added thereto to make the total of six stages. At this stage, an image to be supplied to the LCD panels is switched. That is, when a user is in the “fatigued” stage, first video signals supplied from the external device stop being displayed on the LCD panels and outside scenery taken by CCD image capture elements **108-L** and **108-R** is displayed instead. The user may be alarmed by this about anomaly of his or her body and, further, relaxed by looking at the outside scenery presented.

[0125] As to the chaos theory, techniques disclosed in the following documents by the present applicant may be applied: U.S. Pat. Nos. 5,395,110 and 5,800,265, Japanese Patent Nos. 2722302, 2673768 and 2722303, and Japanese Patent Application Laid-open Nos. Hei 6-134098 and Hei 8-229236.

Embodiment 4

[0126] A goggle type display system of this embodiment is slightly different in structure from the goggle type display device systems described in the above Embodiments 1 to 3. A perspective view in **FIG. 8** shows a schematic constructional diagram of the goggle type display device system of this embodiment. Reference symbols **802-L**, **802-R** denote LCD panels; **803-L**, **803-R**, photoconductive plates; and **804-L**, **804-R**, LEDs. The photoconductive plates **803-L**, **803-R** and the LEDs **804-L**, **804-R** constitute LED back lights **805-L**, **805-R**. The LEDs **804** include a plurality of red LEDs, green LEDs and blue LEDs and, as a whole, serve as white light sources. The photoconductive plates **803** are to uniformly irradiates the LCD panels **802** with light emitted from the plural LEDs. Denoted by **806-L**, **806-R** are lenses; **807-L**, **807-R**, CCD image capture elements for capturing images of user's left and right eyes to convert the images into a third video signal L and a third video signal R, respectively; **808-L**, **808-R**, another pair of CCD image capture elements for taking outside scenery (images) to convert it into a second video signal L and a second video signal R, respectively; and **809-L**, **809-R**, mirrors for making images on the LCD panels enter into the lenses.

[0127] Though not shown in **FIG. 8**, the goggle type display device of this embodiment has a video signal control circuit **810**. The video signal control circuit **810** receives inputs from the external, that is, first video signals from an external device, a vital information signal of a user, the third video signal L and third video signal R from the CCD image capture elements **807-L**, **807-R**, and the second video signal L and second video signal R from the CCD image capture elements **808-L**, **808-R**. Also, the video signal control circuit **810** provides the LCD panels **802-L**, **802-R** with a video signal L and a video signal R.

[0128] The goggle type display system of this embodiment comprises, other than these components, a sensor for obtaining user's vital information to convert it into the vital information signal, speakers or headphones for outputting voice or music, etc.

[0129] **FIG. 9** is a view showing the appearance of the goggle type display device of this embodiment. Drawn as a perspective view, **FIG. 9** shows every component of the device.

[0130] Incidentally, arrangement of the CCD image capture elements **807-L**, **807-R** for monitoring user's eyes and CCD image capture elements **808-L**, **808-R** for taking outside images is not limited to the one shown in **FIG. 8**. Depending on design, the arrangement of these CCD image capture elements may be changed.

[0131] Though LED back lights are used for back lights of the LCD panels in the goggle type display device of this embodiment, cathode-ray tube back lights may be used instead.

[0132] Any of the above Embodiments 1 to 3 may be referred with regard to the operation of the goggle type display device of this embodiment.

Embodiment 5

[0133] In a goggle type display device of this embodiment, CCD image capture elements for monitoring user's eyes are omitted and, instead, image sensors integrally formed on LCD panels are used to monitor user's eyes.

[0134] **FIG. 10** is a schematic constructional diagram showing a goggle type display device system of this embodiment. Reference symbol **1001** denotes a goggle type display device and **1002-L**, **1002-R** denote LCD panels with built-in image sensors. The image sensors incorporated in the LCD panels **1002-L** and **1002-R** convert images of user's eyes into a third video signal L and the third video signal R, respectively. Reference symbols **1005-L**, **1005-R** denote LED back lights each having a photoconductive plate **1003** (not shown) and an LED **1004** (not shown). Lenses are denoted by **1006-L** and **1006-L**. CCD image capture elements **1007-L**, **1007-R** take outside scenery (images) to convert it into a second video signal L and a second video signal R. Reference symbol **1009** denotes a video signal control circuit that receives inputs from the external, namely, first video signals from an external device, a vital information signal of a user, the second video signal L and second video signal R from the CCD image capture elements **1007-L**, **1007-R**, and the third video signal L and third video signal R from the image sensors incorporated in the LCD panels **1002-L**, **1002-R**. Also, the video signal control circuit **1009** provides the LCD panels **1002-L**, **1002-R** with a video signal L and a video signal R.

[0135] The goggle type display system of this embodiment comprises, other than these components, a sensor for obtaining user's vital information to convert it into a vital information signal, speakers or headphones for outputting voice or music, etc.

[0136] **FIG. 11** shows in perspective view the structure of the goggle type display device system of this embodiment shown in **FIG. 10**.

[0137] FIG. 15 shows an example of the LCD panels with built-in image sensors used in the goggle type display system of this embodiment. Though the LCD panel shown in FIG. 15 has four relatively small image sensors incorporated therein, the panels are not limited to this example.

[0138] Any of the above Embodiments 1 to 3 may be referred with regard to the operation of the goggle type display device of this embodiment.

Embodiment 6

[0139] In a goggle type display device of this embodiment, CCD image capture elements for monitoring user's eyes and CCD image capture elements for monitoring outside scenery are omitted and, instead, image sensors integrally formed on the LCD panels are used to monitor user's eyes and outside scenery.

[0140] FIG. 12 is a schematic constructional view showing a goggle type display device system of this embodiment. Reference symbol 1201 denotes a goggle type display device and 1202-L, 1202-R denote LCD panels with built-in image sensors. The image sensors incorporated in these LCD panels 1202-L, 1202-R convert images of user's eyes into third video signals L, R and take outside scenery (images) to convert it into a second video signal L and a second video signal R. Reference symbols 1205-L, 1205-R denote LED back lights each having a photoconductive plate 1203 (not shown) and an LED 1204 (not shown). Lenses are designated by 1206-L and 1206-R. Reference symbol 1209 denotes a video signal control circuit that receives inputs from the external, namely, first video signals from an external device, vital information signals of a user, the second video signal L, second video signal R, third video signal L and third video signal R from the image sensors incorporated in the LCD panels 1202-L, 1202-R. Also, the video signal control circuit 1209 provides the LCD panels 1202-L, 1202-R with a video signal L and a video signal R, respectively.

[0141] The goggle type display system of this embodiment comprises, other than these components, a sensor for obtaining user's vital information to convert it into the vital information signal, speakers or headphones for outputting voice or music, etc.

[0142] FIG. 13 shows in perspective view the structure of the goggle type display device system of this embodiment shown in FIG. 12.

[0143] Any of the above Embodiments 1 to 3 may be referred with regard to the operation of the goggle type display device of this embodiment.

Embodiment 7

[0144] Now, a description will be given below on an example of a method for manufacturing the LCD panels used in the above Embodiments 1 to 6. This embodiment shows a case, with reference to FIGS. 16A to 17B, where a plurality of TFTs (thin film transistors) are formed on a substrate having an insulating surface, and an active matrix circuit as a display unit, a source signal line driver circuit, a gate signal line driver circuit, a digital data dividing circuit and other peripheral circuits, etc., which are all together formed on the same single substrate. The example below shows a pixel TFT that is a member constituting the active

matrix circuit and a CMOS circuit that is a basic circuit for the other circuits (the source signal line driver circuit, the gate signal line driver circuit and the other peripheral circuit), which are formed simultaneously. The example below gives a description on a manufacturing method of the CMOS circuit in which one gate electrode is provided for each of a p-channel TFT and an n-channel TFT. However, it is also possible to similarly fabricate a CMOS circuit with a TFT that has a plurality of gate electrodes, such as a double gate type TFT or a triple gate type TFT. Though the pixel TFT in the example below is a double gate n-channel TFT, it may be a single gate TFT, a triple gate TFT, etc.

[0145] See FIG. 16A to 17B. First, a non-alkaline glass substrate representative of which is, for example, Corning 1737 glass substrate is used for a substrate 7001. On one surface of the substrate 7001 where a TFT is to be formed, a base film 7002 made from silicon oxide is formed to have a thickness of 200 nm. The base film 7002 may be a laminated film formed by layering the silicon oxide film and a silicon nitride film, or may be a single layer of silicon nitride film. Also, the base film 7002 may have a layered structure of a silicon nitride oxide film and a silicon oxide film.

[0146] Next, an amorphous silicon film with a thickness of 50 nm is formed on this base film 7002 by plasma CVD. Though depending on hydrogen content of the amorphous silicon film, the film is preferably heated up to 400 to 500° C. for dehydrogenation, reducing the hydrogen content of the amorphous silicon film to 5 atm % or less. Then crystallization step is performed on the dehydrogenated film to form a crystalline silicon film.

[0147] This crystallization step may employ a known laser crystallization technique or thermal crystallization technique. In this embodiment, KrF excimer laser light of pulse oscillation type is converged into a linear beam to irradiate the amorphous silicon film, forming the crystalline silicon film.

[0148] Used in this embodiment as an initial film is an amorphous silicon film, but a microcrystal silicon film may be used as the initial film. Alternatively, a crystalline silicon film may be directly formed.

[0149] The thus formed crystalline silicon film is patterned to form island-like semiconductor active layers 7003, 7004, 7005.

[0150] A gate insulating film 7006 containing mainly silicon oxide or silicon nitride is then formed to cover the semiconductor layers 7003, 7004, 7005. A silicon nitride oxide film with a thickness of 100 nm is formed here by plasma CVD. Though not shown in FIGS. 16A to 16E, formed on the surface of the gate insulating film 7006 by sputtering are: a tantalum (Ta) film as a first conductive film having a thickness of 10 to 200 nm, for example, 50 nm; and an aluminum (Al) film as a second conductive film having a thickness of 100 to 1000 nm, for example, 200 nm, the first and second conductive films constituting a first gate electrode. Applying a known patterning technique, first conductive films 7007, 7008, 7009, 7010 and second conductive films 7012, 7013, 7014, 7015 which constitute first gate electrodes are formed.

[0151] When aluminum is used for the second conductive film that is a constituent of the first gate electrode, pure

aluminum as well as an aluminum alloy added with a 0.1 to 5 atm % of element selected from titanium, silicon and scandium may be used. When copper is used instead, though not shown, it is preferable to form a silicon nitride film on the surface of the gate insulating film **7006**.

[**0152**] The structure in **FIGS. 16A to 16E** includes a holding capacitance portion arranged on the drain side of the n-channel TFT that constitutes the pixel matrix circuit. At this time, wiring electrodes **7011, 7016** of the holding capacitance portion are formed from the same material that is used to form the first gate electrode.

[**0153**] After the structure shown in **FIG. 16A** is formed in this way, doping step with n-type dopant is performed for the first time. As an impurity element for imparting n-type to a crystalline semiconductor material, phosphorous (P), arsenic (As), antimony (Sb), etc. are known. Here, phosphorous is used and ion doping is carried out employing phosphine (PH₃). In this step, the acceleration voltage is set to a rather high value of 80 keV with the intention of doping through the gate insulating film **7006** the semiconductor layer lying below there with phosphorous. The doped region thus formed are to form first doped regions **7034, 7042, 7046** of the n-channel TFT which are shown later and serves as an LDD region. Accordingly, phosphorous concentration in this region is preferably within a range between 1×10^{16} atms/cm³ and 1×10^{19} atms/cm³, and is set to 1×10^{18} atms/cm³ here.

[**0154**] The impurity element added in the semiconductor active layer needs to be activated by laser annealing or heat treatment. Although this step may be performed after a doping step for forming source and drain regions, to activate the element by laser annealing at this stage is very effective.

[**0155**] The first conductive films **7007, 7008, 7009, 7010** and second conductive films **7012, 7013, 7014, 7015** which constitute the first gate electrodes function as masks against phosphorous doping in this step. As a result, regions of the semiconductor layer beneath the first gate electrodes, the layer itself lying below the gate insulating film, are doped with absolutely or almost no phosphorous. Thus, as shown in **FIG. 16B**, lightly doped regions **7017, 7018, 7019, 7020, 7021, 7022, 7023** which are doped with phosphorous are formed.

[**0156**] Next, while using a photoresist film as a mask and covering regions for forming the n-channel TFTs with resist masks **7024, 7025**, doping step to impart p-type is performed only on regions for forming the p-channel TFT. As an impurity element for imparting p-type, boron (B), aluminum (Al) and gallium (Ga) are known. Here, boron is chosen as the impurity element and is added by ion doping using diborane (B₂H₆). The acceleration voltage here is also 80 keV, and the regions are doped with boron in a concentration of 2×10^{20} atms/cm³. Thus, as shown in **FIG. 16C**, regions **7026, 7027** doped with a high concentration of boron are formed. The regions will become source and drain regions of the p-channel TFT.

[**0157**] After removing the resist masks **7024, 7025**, a step of forming second gate electrodes is performed. Here, tantalum (Ta) is used for a material of the second gate electrodes and a Ta film is formed to have a thickness of 100 to 1000 nm, for example, 200 nm. The film is patterned by a known technique to form second gate electrodes **7028,**

7029, 7030, 7031. The patterning at this time is made in such a way that each second gate electrode has a length of 5 μm. As a result, each second gate electrode has on each side of the first gate electrode a region that is in contact with the gate insulating film and that has a length of 1.5 μm.

[**0158**] The holding capacitance portion arranged on the drain side of the n-channel TFT that constitutes the pixel matrix circuit has an electrode **7032**. The electrode **7032** and the second gate electrodes are formed simultaneously.

[**0159**] Then, using as masks the second gate electrodes **7028, 7029, 7030, 7031**, a doping step with an impurity element for imparting n-type is performed for the second time. As in the first time, ion doping with the use of phosphine (PH₃) is employed. In this step also, a rather high acceleration voltage of 80 keV is set in order to dope through the gate insulating film **7006** the semiconductor layer lying below there with phosphorous. The regions doped with phosphorous here function in the n-channel TFTs as source regions **7035, 7043** and drain regions **7036, 7047**. The phosphorous concentration in the regions is therefore preferably set to 1×10^{19} to 1×10^{21} atms/cm³, here, 1×10^{20} atms/cm³.

[**0160**] Though not illustrated here, a part of the gate insulating film which covers the source regions **7035, 7043** and the drain regions **7036, 7047** may be removed so that the semiconductor layer areas corresponding to those regions are exposed and directly doped with phosphorous. If this step is added, the acceleration voltage in the ion doping can be reduced to 10 keV, and phosphorous doping can be efficiently carried out.

[**0161**] A source region **7039** and drain region **7040** of the p-channel TFT are doped with the same concentration of phosphorous. However, the regions are doped at the preceding step with boron in a concentration twice the phosphorous concentration concerned. Therefore, the conductivity thereof is not inverted, causing no problem in the operation of the p-channel TFT.

[**0162**] The impurity elements added in respective concentrations to impart n-type or p-type are not active by themselves and do not work effectively, requiring activation step. This step may employ thermal annealing with the use of an electric heating furnace, laser annealing with the use of the above-mentioned excimer laser, or rapid thermal annealing (RTA) with the use of a halogen lamp.

[**0163**] In thermal annealing, activation is made by a heat treatment in nitrogen atmosphere at 550° C. for 2 hours. The second conductive film constituting the first gate electrodes uses aluminum in this embodiment. The aluminum atoms are prevented from diffusing through other regions by a blocking layer of tantalum that forms the first conductive film and the second gate electrodes both of which cover the aluminum. In laser annealing, activation is made by lineally converging and irradiating KrF excimer laser light of pulse oscillation type. If thermal annealing is carried out following laser annealing, even better result is obtained. This step also has an effect of annealing regions with damaged crystallinity from ion doping, improving the crystallinity of the regions.

[**0164**] Formed up through the above step are the gate electrodes consisting of the first gate electrodes and the second gate electrodes that cover the first gate electrodes, and the source region and the drain region on each side of

the respective second gate electrodes in the n-channel TFT. Also formed in a self-alignment manner is the structure in which the first doped region arranged in the semiconductor layer overlaps through the gate insulating film and the region of the second gate electrode which is in contact with the gate insulating film. On the other hand, in the p-channel TFT, a part of the source region and a part of the drain region overlap with the second gate electrode, which brings about no problem in practical use.

[0165] Upon obtaining the state of **FIG. 16D**, a first interlayer insulating film **7049** is formed to have a thickness of 1000 nm. As the first interlayer insulating film **7049**, a silicon oxide film, a silicon nitride film, a silicon oxide nitride film, an organic resin film and a laminated film of those may be used. This embodiment employs, though not shown, a two-layer structure in which a silicon nitride film with a thickness of 50 nm is first formed and a silicon oxide film with a thickness of 950 nm is further formed.

[0166] The first interlayer insulating film **7049** is thereafter patterned to form contact holes in the source regions and drain regions of the respective TFTs. Then, source electrodes **7050**, **7052**, **7053** and drain electrodes **7051**, **7054** are formed. These electrodes in this embodiment, though not shown, are formed by patterning a three-layer structure film with a 100 nm titanium film, a 300 nm aluminum film including titanium and a 150 nm titanium film which are sequentially formed by sputtering.

[0167] As shown in **FIG. 16E**, a CMOS circuit and an active matrix circuit are thus formed on the substrate **7001**. The holding capacitance portion is simultaneously formed on the drain side of the n-channel TFT in the active matrix circuit. An active matrix substrate reaches completion as above.

[0168] Subsequently, a description will be made with reference to **FIGS. 17A and 17B** on a process of manufacturing an LCD panel, based on the CMOS circuit and the active matrix circuit which are formed on the same substrate through the above steps. First, on the substrate in the state of **FIG. 16E**, a passivation film **7055** is formed to cover the source electrodes **7050**, **7052**, **7053**, the drain electrodes **7051**, **7054** and the first interlayer insulating film **7049**. The passivation film **7055** is made of a silicon nitride film having a thickness of 50 nm. A second interlayer insulating film **7056** made of an organic resin film is further formed to have a thickness of about 1000 nm. Usable organic resin film includes a polyimide film, an acryl film and a polyimide-amide film. Enumerated as advantages in using the organic resin film are: simple film formation method; a reduced parasitic capacitance owing to low relative permittivity; and excellency in flatness. Other organic resin films than the ones mentioned above may also be used. Here, polyimide of the type to be thermally polymerized after applied to the substrate is used and burning at a temperature of 300° C. follows to finish the film.

[0169] A light shielding layer **7057** is next formed on a part of a pixel region of the second interlayer insulating film **7056**. The light shielding layer **7057** may be made of a metal film or an organic resin film with pigment contained therein. Here, a titanium film is formed by sputtering.

[0170] After forming the light shielding layer **7057**, a third interlayer insulating film **7058** is formed. This third inter-

layer insulating film **7058** is formed, as is the second interlayer insulating film **7056**, using an organic resin film. A contact hole reaching the drain electrode **7054** is formed through the second interlayer insulating film **7056** and the third interlayer insulating film **7058** to form a pixel electrode **7059**. The pixel electrode **7059** uses a transparent conductive film if a transmission type liquid crystal display device is aimed, and a metal film is used if a reflection type liquid crystal display device is to be made. Here, to fabricate a transparent type liquid crystal display device, an indium tin oxide (ITO) film with a thickness of 100 nm is formed by sputtering, forming the pixel electrode **7059**.

[0171] When the state of **FIG. 17A** is obtained, an orientated film **7060** is formed. Normally, orientated films for liquid crystal display elements often use polyimide resins. An opposite side substrate **7071** has an opposite electrode **7072** and an orientated film **7073** which are formed thereon. After formation, the orientated film is subjected to a rubbing treatment so that liquid crystal molecules are oriented in parallel with a certain pre-tilt angle.

[0172] Through the steps above, the substrate on which the active matrix circuit and the CMOS circuit are formed and the opposite substrate are bonded to each other by a known cell assembling process with a sealant and a spacer (both of which are not shown) interposed therebetween. Thereafter, a liquid crystal material **7074** is injected between the substrates and an end sealing material (not shown) completely seals the substrates. Thus, the LCD panel shown in **FIG. 17B** is finished.

Embodiment 8

[0173] For the above liquid crystal display devices of the present invention, various kinds of liquid crystal may be used other than nematic liquid crystal. For example, usable liquid crystal includes ones disclosed in: 1998, SID, "Characteristics and Driving Scheme of Polymer-Stabilized Monostable FLCs Exhibiting Fast Response Time and High Contrast Ratio with Gray-Scale Capability" by H. Furue et al.; 1997, SID DIGEST, **841**, "A Full-Color Thresholdless Antiferroelectric LCD Exhibiting Wide Viewing Angle with Fast Response Time" by T. Yoshida et al.; 1996, J. Mater. Chem. **6**(4), 671-673, "Thresholdless Antiferroelectricity in Liquid Crystals and its Application to Displays" by S. Inui et al.; and U.S. Pat. No. 5,594,569.

[0174] **FIG. 25** shows electro-optical characteristic of a monostable FLC (Ferroelectric Liquid Crystal). The FLC is prepared such that transition between cholesteric phase and chiral smectic phase is caused while applying DC voltage on FLC that exhibits transition system between isotropic phase, cholesteric phase and chiral smectic phase, and then, corn edges are aligned substantially in a rubbing direction. The display mode by ferroelectric liquid crystal as shown in **FIG. 25** is called "Half-letter V switching mode". In the graph shown in **FIG. 25**, the axis of the ordinate indicates transmittance (arbitrary unit) and the axis of abscissa indicates applied voltage. Detailed descriptions on the "Half-letter V switching mode" is found in Terada et al. "Half-letter V Switching Mode FLC", Extended Abstracts for The 46th Meeting of The Japan Society of Applied Physics and Related Societies, p. 1316, [March 1999], and Yoshihara et al. "Time Division Full-Color LCD using Ferroelectric Liquid Crystal", Liquid Crystal (Ekisho), vol. 3 (no. 3), p. 190.

[0175] As shown in FIG. 25, it can be understood that using such ferroelectric mixed liquid crystal makes possible the low-voltage driving and gradation display. The liquid crystal display devices of the present invention may use also ferroelectric liquid crystal that shows such electro-optical characteristic.

[0176] Liquid crystal that exhibits antiferroelectric phase in a certain temperature range is called antiferroelectric liquid crystal (AFLC). Among mixed liquid crystal having antiferroelectric liquid crystal, there is one called thresholdless-antiferroelectric mixed liquid crystal, which exhibits electro-optical response characteristic in that the transmittance varies continuously with respect to the electric field. Some of the thresholdless-antiferroelectric mixed liquid crystal show electro-optical response characteristic of so-called letter V shape, and there has been found among them ones the driving voltage of which is about ± 2.5 V (cell thickness of about 1 μm to 2 μm).

[0177] In general, thresholdless-antiferroelectric mixed liquid crystal is large in spontaneous polarization and dielectric permittivity of liquid crystal itself is high. For that reason, a relatively large holding capacitance is required for a pixel when using for a liquid crystal display device the thresholdless-antiferroelectric mixed liquid crystal. Thus, preferably used is thresholdless-antiferroelectric mixed liquid crystal that is small in spontaneous polarization.

[0178] To use such thresholdless-antiferroelectric mixed liquid crystal for the liquid crystal display devices of the present invention realizes the low-voltage driving, thereby realizing lowered power consumption.

Embodiment 9

[0179] This embodiment demonstrates a process for producing an EL (electroluminescence) display device as a display of the goggle type display system of the present invention.

[0180] FIG. 19A is a top view showing an EL display device, which was produced according to Embodiment 9 of the present application. In FIG. 19A, there are shown a substrate 4010, a pixel portion 4011, a source side driving circuit portion 4012, and a gate side driving circuit portion 4013, each driving circuit connecting to wirings 4014-4016 which reach FPC 4017 leading to external equipment.

[0181] FIG. 19B is a sectional view showing the structure of the EL display device in this embodiment. The pixel portion, preferably together with the driving circuit portion, is enclosed by a covering material 6000, a sealing material (or housing material) 7000, and an end-sealing material (or second sealing material) 7001.

[0182] Furthermore, there is shown a substrate 4010, a base film 4021, a TFT 4022 for the driving circuit portion, and a TFT 4023 for the pixel portion. The TFT 4022 shown is a CMOS circuit consisting of an n-channel type TFT and a p-channel type TFT. The TFT 4023, shown is the one, which controls current to the EL element.

[0183] Upon completion of TFT 4022 (for the driving circuit portion) and TFT 4023 (for the pixel portion), a pixel electrode 4027 is formed on the interlayer insulating film (planarizing film) 4026 made of a resin. This pixel electrode is a transparent conductive film, which is electrically con-

nected to the drain of TFT 4023 for the pixel portion. The transparent conductive film may be formed from a compound (called ITO) of indium oxide and tin oxide or a compound of indium oxide and zinc oxide. On the pixel electrode 4027 is formed an insulating film 4028, in which is formed an opening above the pixel electrode 4027.

[0184] Subsequently, the EL layer 4029 is formed. It may be of single-layer structure or multi-layer structure by freely combining known EL materials such as an injection layer, a hole transport layer, a light emitting layer, an electron transport layer, and an electron injection layer. Any known technology may be available for such structure. The EL material is either a low-molecular material or a high-molecular material (polymer). The former may be applied by vapor deposition, and the latter may be applied by a simple method such as spin coating, printing, or ink-jet method.

[0185] In this example, the EL layer is formed by vapor deposition through a shadow mask. The resulting EL layer permits each pixel to emit light differing in wavelength (a red emitting layer, a green emitting layer, and a blue emitting layer). This realizes the color display. Alternative systems available include the combination of color conversion layer (CCM) and color filter and the combination of white light emitting layer and color filter. Needless to say, the EL display device may be monochromatic.

[0186] On the EL layer 4029 is formed a cathode 4030. Prior to this step, it is desirable to clear moisture and oxygen as much as possible from the interface between the EL layer 4029 and the cathode 4030. This object may be achieved by forming the EL layer 4029 and the cathode 4030 consecutively in a vacuum, or by forming the EL layer 4029 in an inert atmosphere and then forming the cathode 4030 in the same atmosphere without admitting air into it. In this Example, the desired film was formed by using a film-forming apparatus of a multi-chamber system (cluster tool system).

[0187] The multi-layer structure composed of a lithium fluoride film and an aluminum film is used in this Embodiment as the cathode 4030. To be concrete, the EL layer 4029 is coated by vapor deposition with a lithium fluoride film (1 nm thick) and an aluminum film (300 nm thick) sequentially. Needless to say, the cathode 4030 may be formed from MgAg electrode which is a known cathode material. Subsequently, the cathode 4030 is connected to a wiring 4016 in the region indicated by 4031. The wiring 4016 to supply a prescribed voltage to the cathode 4030 is connected to the FPC 4017 through an electrically conductive paste material 4032.

[0188] The electrical connection between the cathode 4030 and the wiring 4016 in the region 4031 needs contact holes in the interlayer insulating film 4026 and the insulating film 4028. These contact holes may be formed when the interlayer insulating film 4026 undergoes etching to form the contact hole for the pixel electrode or when the insulating film 4028 undergoes etching to form the opening before the EL layer is formed. When the insulating film 4028 undergoes etching, the interlayer insulating film 4026 may be etched simultaneously. Contact holes of good shape may be formed if the interlayer insulating film 4026 and the insulating film 4028 are made of the same material.

[0189] Then, a passivation film 6003, a filling material 6004 and a covering material 6000 are formed so that these layers cover the EL element.

[0190] Furthermore, the sealing material **7000** is formed inside of the covering material **6000** and the substrate **4010** such as surrounding the EL element, and the end-sealing material (second sealing material) **7001** is formed outside of the sealing material **7000**.

[0191] The filling material **6004** is formed to cover the EL element and also functions as an adhesive to adhere to the covering material **6000**. As the filling material **6004**, PVC (polyvinyl chloride), an epoxy resin, a silicon resin, PVB (polyvinyl butyral), or EVA (ethylvinyl acetate) can be utilized. It is preferable to form a desiccant in the filling material **6004**, since a moisture absorption can be maintained.

[0192] Also, spacers can be contained in the filling material **6004**. It is preferable to use spherical spacers comprising barium oxide to maintain the moisture absorption in the spacers.

[0193] In the case of that the spaces are contained in the filling material, the passivation film **6003** can relieve the pressure of the spacers. Of course, the other film different from the passivation film, such as an organic resin, can be used for relieving the pressure of the spacers.

[0194] As the covering material **6000**, a glass plate, an aluminum plate, a stainless plate, a FRP (Fiberglass-Reinforced Plastics) plate, a PVF (polyvinyl fluoride) film, a Mylar film, a polyester film or an acryl film can be used. In a case that PVB or EVA is employed as the filling material **6004**, it is preferable to use an aluminum foil with a thickness of some tens of μm sandwiched by a PVF film or a Mylar film.

[0195] It is noted that the covering material **6000** should have a light transparency with accordance to a light emitting direction (a light radiation direction) from the EL element.

[0196] The wiring **4016** is electrically connected to FPC **4017** through the gap between the sealing material **7000** and the end-sealing material **7001**, and the substrate **4010**. As in the wiring **4016** explained above, other wirings **4014** and **4015** are also electrically connected to FPC **4017** under the sealing material **4018**.

Embodiment 10

[0197] In this embodiment, another EL display device having a different structure from Embodiment 9 is explained, as shown in FIGS. 20A and 20B. The same reference numerals in FIGS. 20A and 20B as in FIGS. 19A and 19B indicate same constitutive elements, so an explanation is omitted.

[0198] FIG. 20A shows a top view of the EL module in this embodiment and FIG. 20B shows a sectional view of A-A' of FIG. 20A.

[0199] According to Embodiment 9, the passivation film **6003** is formed to cover a surface of the EL element.

[0200] The filling material **6004** is formed to cover the EL element and also functions as an adhesive to adhere to the covering material **6000**. As the filling material **6004**, PVC (polyvinyl chloride), an epoxy resin, a silicon resin, PVB (polyvinyl butyral), or EVA (ethylvinyl acetate) can be utilized. It is preferable to form a desiccant in the filling material **6004**, since a moisture absorption can be maintained.

[0201] Also, spacers can be contained in the filling material **6004**. It is preferable to use spherical spacers comprising barium oxide to maintain the moisture absorption in the spacers.

[0202] In the case of that the spaces are contained in the filling material, the passivation film **6003** can relieve the pressure of the spacers. Of course, the other film different from the passivation film, such as an organic resin, can be used for relieving the pressure of the spacers.

[0203] As the covering material **6000**, a glass plate, an aluminum plate, a stainless plate, a FRP (Fiberglass-Reinforced Plastics) plate, a PVF (polyvinyl fluoride) film, a Mylar film, a polyester film or an acryl film can be used. In a case that PVB or EVA is employed as the filling material **6004**, it is preferable to use an aluminum foil with a thickness of some tens of μm sandwiched by a PVF film or a Mylar film.

[0204] It is noted that the covering material **6000** should have a light transparency with accordance to a light emitting direction (a light radiation direction) from the EL element.

[0205] Next, the covering material **6000** is adhered using the filling material **6004**. Then, the flame material **6001** is attached to cover side portions (exposed faces) of the filling material **6004**. The flame material **6001** is adhered by the sealing material (acts as an adhesive) **6002**. As the sealing material **6002**, a light curable resin is preferable. Also, a thermal curable resin can be employed if a heat resistance of the EL layer is admitted. It is preferable for the sealing material **6002** not to pass moisture and oxygen. In addition, it is possible to add a desiccant inside the sealing material **6002**.

[0206] The wiring **4016** is electrically connected to FPC **4017** through the gap between the sealing material **6002** and the substrate **4010**. As in the wiring **4016** explained above, other wirings **4014** and **4015** are also electrically connected to FPC **4017** under the sealing material **6002**.

Embodiment 11

[0207] In this embodiment, the structure of the pixel portion in the panel is illustrated in more detail. FIG. 21 shows the cross section of the pixel portion; FIG. 22A shows the top view thereof; and FIG. 22B shows the circuit pattern for the pixel portion. In FIG. 21, FIG. 22A and FIG. 22B, the same reference numerals are referred to for the same numerals, as being common thereto.

[0208] In FIG. 21, the switching TFT **3002** formed on the substrate **3001** can have a TFT structure described in Embodiment 7 of the present invention or a conventional TFT structure. In this Embodiment 11, it has a double-gate structure, but its structure and fabrication process do not so much differ from the structures and the fabrication processes illustrated hereinabove, and their description is omitted herein. However, the double-gate structure of the switching TFT **3002** has substantially two TFTs as connected in series, and therefore has the advantage of reducing the off-current to pass therethrough. In this Embodiment, the switching TFT **3002** has such a double-gate structure, but is not limitative. It may have a single-gate structure or a triple-gate structure, or even any other multi-gate structure having more than three gates.

[0209] The current-control TFT **3003** is an NTFT (n-channel TFT). The drain wiring **3035** in the switching TFT **3002** is electrically connected with the gate electrode **3037** in the current-control TFT, via the wiring **3036** therebetween. The wiring indicated by **3038** is a gate wiring for electrically connecting the gate electrodes **3039a** and **3039b** in the switching TFT **3002**.

[0210] The current-control TFT is a unit for controlling the quantity of current that passes through the EL device. Therefore, a large quantity of current passes through it, and the unit, current-control TFT has a high risk of thermal degradation and degradation with hot carriers. To this unit, therefore, the structure of the invention is favorable, in which an LDD region is so constructed that the gate electrode overlaps with the drain area in the current-control TFT, via a gate-insulating film therebetween.

[0211] In this embodiment, the current-control TFT **3003** is illustrated to have a single-gate structure, but it may have a multi-gate structure with a plurality of TFTs connected in series. In addition, a plurality of TFTs may be connected in parallel so that the channel-forming region is substantially divided into plural sections. In the structure of that type, heat radiation can be effected efficiently. The structure is advantageous for protecting the device with it from thermal deterioration.

[0212] As in FIG. 22A, the wiring to be the gate electrode **3037** in the current-control TFT **3003** overlaps with the drain wiring **3040** therein in the region indicated by **3004**, via an insulating film therebetween. In this state, the region indicated by **3004** forms a capacitor. The capacitor **3004** functions to retain the voltage applied to the gate in the current-control TFT **3003**. The drain wiring **3040** is connected with the current supply line (power line) **3006**, from which a constant voltage is all the time applied to the drain wiring **3040**.

[0213] On the switching TFT **3602** and the current-control TFT **3003**, formed is a first passivation film **3041**. On the first passivation film **3041**, formed is a planarizing film **3042** of an insulating resin. It is extremely important that the difference in level of the layered parts in TFT is removed through leveling with the planarizing film **3042**. This is because the EL layer to be formed on the previously formed layers in the later step is extremely thin, and if there exist a difference in level of the previously formed layers, the EL device will be often troubled by light emission failure. Accordingly, it is desirable to previously level as much as possible the previously formed layers before the formation of the pixel electrode thereon so that the EL layer could be formed on the leveled surface.

[0214] The reference numeral **3043** indicates a pixel electrode (a cathode in the EL device) of a conductive film with high reflectivity. The pixel electrode **3043** is electrically connected with the drain in the current-control TFT **3003**. It is preferable that the pixel electrode **3043** is of a low-resistance conductive film of an aluminum alloy, a copper alloy or a silver alloy, or of a laminate of those films. Needless-to-say, the pixel electrode **3043** may have a laminate structure with any other conductive films.

[0215] In the recess (this corresponds to the pixel) formed between the banks **3044a** and **3044b** of an insulating film (preferably of a resin), the light-emitting layer **3045** is

formed. In the illustrated structure, only one pixel is shown, but a plurality of light-emitting layers could be separately formed in different pixels, corresponding to different colors of R (red), G (green) and B (blue). The organic EL material for the light-emitting layer may be any conjugated polymer material. Typical polymer materials usable herein include polyparaphenylenevinylene (PVV) materials, polyvinylcarbazole (PVK) materials, polyfluorene materials, etc.

[0216] Various types of PVV-type organic EL materials are known, such as those disclosed in "H. Shenk, H. Becker, O. Gelsen, E. Klunge, W. Kreuder, and H. Spreitzer; Polymers for Light Emitting Diodes, Euro Display Proceedings, 1999, pp. 33-37" and in Japanese Patent Laid-Open No. 10-92576. Any of such known materials are usable herein.

[0217] Concretely, cyanopolyphenylenevinylens may be used for red-emitting layers; polyphenylenevinylens may be for green-emitting layers; and polyphenylenevinylens or polyalkylphenylens may be for blue-emitting layers. The thickness of the film for the light-emitting layers may fall between 30 and 150 nm (preferably between 40 and 100 nm).

[0218] These compounds mentioned above are referred to merely for examples of organic EL materials employable herein and are not limitative at all. The light-emitting layer may be combined with a charge transportation layer or a charge injection layer in any desired manner to form the intended EL layer (this is for light emission and for carrier transfer for light emission).

[0219] Specifically, this Embodiment is to demonstrate an example of using polymer materials to form light-emitting layers, which, however, is not limitative. Apart from this, low-molecular organic EL materials may also be used for light-emitting layers. For charge transportation layers and charge injection layers, further employable are inorganic materials such as silicon carbide, etc. Various organic EL materials and inorganic materials for those layers are known, any of which are usable herein.

[0220] In this Embodiment, a hole injection layer **3046** of PEDOT (polythiophene) or PAni (polyaniline) is formed on the light-emitting layer **3045** to give a laminate structure for the EL layer. On the hole injection layer **3046**, formed is an anode **3047** of a transparent conductive film. In this Embodiment, the light having been emitted by the light-emitting layer **3045** radiates therefrom in the direction toward the top surface (that is, in the upward direction of TFT). Therefore, in this, the anode must transmit light. For the transparent conductive film for the anode, usable are compounds of indium oxide and tin oxide, and compounds of indium oxide and zinc oxide. However, since the anode is formed after the light-emitting layer and the hole injection layer having poor heat resistance have been formed, it is preferable that the transparent conductive film for the anode is of a material capable of being formed into a film at as low as possible temperatures.

[0221] When the anode **3047** is formed, the EL device **3005** is finished. The EL device **3005** thus fabricated herein indicates a capacitor comprising the pixel electrode (cathode) **3043**, the light-emitting layer **3045**, the hole injection layer **3046** and the anode **3047**. As in FIG. 22A, the region of the pixel electrode **3043** is nearly the same as the area of the pixel. Therefore, in this, the entire pixel functions as the

EL device. Accordingly, the light utility efficiency of the EL device fabricated herein is high, and the device can display bright images.

[0222] In this Embodiment, a second passivation film **3048** is formed on the anode **3047**. For the second passivation film **3048**, preferably used is a silicon nitride film or a silicon oxynitride film. The object of forming the second passivation film **3048** is to insulate the EL device from the outward environment. The film **3048** has the function of preventing the organic EL material from being degraded through oxidation and has the function of preventing it from degassing. With the second passivation film **3048** of that type, the reliability of the EL display device is improved.

[0223] As described hereinabove, the EL display panel of the invention fabricated in this Embodiment has a pixel portion for the pixel having the constitution as in **FIG. 21**, and has the switching TFT through which the off-current to pass is very small to a satisfactory degree, and the current-control TFT resistant to hot carrier injection. Accordingly, the EL display panel fabricated herein has high reliability and can display good images.

Embodiment 12

[0224] This Embodiment is to demonstrate a modification of the EL display panel of Embodiment 11, in which the EL device **3005** in the pixel portion has a reversed structure. For this Embodiment, referred to is **FIG. 23**. The constitution of the EL display panel of this Embodiment differs from that illustrated in **FIG. 22A** only in the EL device part and the current-control TFT part. Therefore, the description of the other parts except those different parts is omitted herein.

[0225] In **FIG. 23**, the current-control TFT **3103** may be a PTFT (p-channel TFT).

[0226] In this Embodiment, the pixel electrode (anode) **3050** is of a transparent conductive film. Concretely, used is a conductive film of a compound of indium oxide and zinc oxide. Needless-to-say, also usable is a conductive film of a compound of indium oxide and tin oxide.

[0227] After the banks **3051a** and **3051b** of an insulating film have been formed, a light-emitting layer **3052** of polyvinylcarbazole is formed between them in a solution coating method. On the light-emitting layer **3052**, formed are an electron injection layer **3053** of acetylacetonatopotassium, and a cathode **3054** of an aluminum alloy. In this case, the cathode **3054** serves also as a passivation film. Thus is fabricated the EL device **3101**.

[0228] In this Embodiment, the light having been emitted by the light-emitting layer **3052** radiates in the direction toward the substrate with TFT formed thereon, as in the direction of the arrow illustrated.

Embodiment 13

[0229] This Embodiment is to demonstrate modifications of the pixel with the circuit pattern of **FIG. 22B**. The modifications are as in **FIG. 24A** to **FIG. 24C**. In this Embodiment illustrated in those **FIG. 24A** to **FIG. 24C**, **3201** indicates the source wiring for the switching TFT **3202**; **3203** indicates the gate wiring for the switching TFT **3202**; **3204** indicates a current-control TFT **3205** indicates a capacitor; **3206** and **3208** indicate current supply lines; and **3207** indicates an EL device.

[0230] In the embodiment of **FIG. 24A**, the current supply line **3206** is common to the two pixels. Specifically, this embodiment is characterized in that two pixels are lineal-symmetrically formed with the current supply line **3206** being the center between them. Since the number of current supply lines can be reduced therein, this embodiment is advantageous in that the pixel pattern can be much finer and thinner.

[0231] In the embodiment of **FIG. 24B**, the current supply line **3208** is formed in parallel to the gate wiring **3203**. Specifically, in this, the current supply line **3208** is so constructed that it does not overlap with the gate wiring **3203**, but is not limitative. Being different from the illustrated case, the two may overlap with each other via an insulating film therebetween so far as they are of different layers. Since the current supply line **3208** and the gate wiring **3203** may enjoy the common exclusive area therein, this embodiment is advantageous in that the pixel pattern can be much finer and thinner.

[0232] The structure of the embodiment of **FIG. 24C** is characterized in that the current supply line **3208** is formed in parallel to the gate wirings **3203**, like in **FIG. 24B**, and that two pixels are lineal-symmetrically formed with the current supply line **3208** being the center between them. In this, it is also effective to provide the current supply line **3208** in such a manner that it overlaps with any one of the gate wirings **3203**. Since the number of current supply lines can be reduced therein, this embodiment is advantageous in that the pixel pattern can be much finer and thinner.

Embodiment 14

[0233] The embodiment of Embodiment 11 illustrated in **FIG. 22A** and **FIG. 22B** is provided with the capacitor **3004** which acts to retain the voltage applied to the gate in the current-control TFT **3003**. In the embodiment, however, the capacitor **3004** may be omitted.

[0234] In the embodiment of Embodiment 11, the current-control TFT **3003** is an NTFT with the LDD region being so formed that it overlaps with the gate electrode via the gate-insulating film therebetween. In the overlapped region, formed is a parasitic capacitance generally referred to as a gate capacitance. Embodiment 14 is characterized in that the parasitic capacitance is positively utilized in place of the capacitor **3004**.

[0235] The parasitic capacitance varies, depending on the area in which the gate electrode overlaps with the LDD region, and is therefore determined according to the length of the LDD region in the overlapped area.

[0236] Also in the embodiments of Embodiment 13 illustrated in **FIG. 24A**, **FIG. 24B** and **FIG. 24C**, the capacitor **3205** can be omitted.

[0237] According to a goggle type display device system of the present invention, the system can see the condition of user's body based on user's vital information obtained by various sensors. If anomaly is recognized, first video signals given from an external device stop being displayed on LCD panels and outside scenery taken by the system is displayed instead. The user may be alarmed by this about anomaly of his or her body and, further, relaxed by looking at the outside scenery presented. Also, damage to user's eyesight may be prevented.

What is claimed is:

1. A system comprising:
 - a display device;
 - a video signal control circuit operationally connected to said display device;
 - a first video signal supplying device to supply a first video signal to said video signal control circuit;
 - a second video signal supplying device to supply a second video signal to said video signal control circuit; and
 - a sensor for obtaining a vital information of a user,
 wherein said video signal control circuit selectively provides said display device with one of the first video signal and the second video signal in accordance with said vital information.
2. The system according to claim 1 wherein said display system is a goggle type display system.
3. The system according to claim 1 wherein said sensor is an image sensor.
4. The system according to claim 1 wherein said vital information is at least one selected from the group consisting of pulse wave, blood pressure, body temperature and dilated degree of the pupils of the eyes.
5. The system according to claim 1 wherein said display device comprises a liquid crystal device and a back light including light emitting diodes.
6. A system comprising:
 - a display device;
 - a video signal control circuit operationally connected to said display device;
 - a first video signal supplying device to supply a first video signal to said video signal control circuit;
 - an image capture element for converting an outside image into a second video signal;
 - a sensor for obtaining a vital information of a user,
 wherein said video signal control circuit selectively provides said display device with one of the first video signal and the second video signal in accordance with said vital information.
7. The system according to claim 6 wherein said display system is a goggle type display system.
8. The system according to claim 6 wherein said sensor is an image sensor.
9. The system according to claim 6 wherein said vital information is at least one selected from the group consisting of pulse wave, blood pressure, body temperature and dilated degree of the pupils of the eyes.
10. The system according to claim 6 wherein said display device comprises a liquid crystal device and a back light including light emitting diodes.

11. A system comprising:
 - a display device;
 - a video signal control circuit operationally connected to said display device;
 - a first video signal supplying device to supply a first video signal to said video signal control circuit;
 - a second video signal supplying device to supply a second video signal to said video signal control circuit; and
 - a sensor for obtaining a vital information of a user,
 wherein said video signal control circuit calculates a degree of fatigue of the user on the basis of a chaos attractor index obtained by numerically processing the vital information signal and selectively provides said display device with one of the first video signal and the second video signal in accordance with said degree of fatigue.
12. The system according to claim 11 wherein said display system is a goggle type display system.
13. The system according to claim 11 wherein said sensor is an image sensor.
14. The system according to claim 11 wherein said vital information is at least one selected from the group consisting of pulse wave, blood pressure, body temperature and dilated degree of the pupils of the eyes.
15. The system according to claim 11 wherein said display device comprises a liquid crystal device and a back light including light emitting diodes.
16. A system comprising:
 - a display device;
 - a video signal control circuit operationally connected to said display device;
 - a first video signal supplying device to supply a first video signal to said video signal control circuit;
 - an image capture element for converting an outside image into a second video signal;
 - a sensor for obtaining a vital information of a user,
 wherein said video signal control circuit calculates a degree of fatigue of the user on the basis of a chaos attractor index obtained by numerically processing the vital information signal and selectively provides said display device with one of the first video signal and the second video signal in accordance with said degree of fatigue.
17. The system according to claim 16 wherein said display system is a goggle type display system.
18. The system according to claim 16 wherein said sensor is an image sensor.
19. The system according to claim 16 wherein said vital information is at least one selected from the group consisting of pulse wave, blood pressure, body temperature and dilated degree of the pupils of the eyes.
20. The system according to claim 16 wherein said display device comprises a liquid crystal device and a back light including light emitting diodes.

专利名称(译)	护目镜型显示系统		
公开(公告)号	US20050116882A1	公开(公告)日	2005-06-02
申请号	US11/029342	申请日	2005-01-06
[标]申请(专利权)人(译)	株式会社半导体能源研究所		
申请(专利权)人(译)	半导体能源研究所有限公司.		
当前申请(专利权)人(译)	半导体能源研究所有限公司.		
[标]发明人	YAMAZAKI SHUNPEI KOYAMA JUN HAYASHI KEISUKE		
发明人	YAMAZAKI, SHUNPEI KOYAMA, JUN HAYASHI, KEISUKE		
IPC分类号	A61B5/00 A61B5/021 A61B5/024 A61B5/16 G02B27/01 G09G5/00		
CPC分类号	A61B5/021 A61B5/024 G02B27/017 A61B5/486 A61B5/16 G02B27/0176 A61B5/163 G02B2027/0178 G09G3/30 G09G2300/08		
优先权	1998361119 1998-12-18 JP		
其他公开文献	US9086567		
外部链接	Espacenet USPTO		

摘要(译)

提供一种可以防止伤害用户健康的护目镜型显示装置系统。如果在用户的头脑和身体中识别出异常，则从外部设备提供的第一视频信号停止显示在LCD面板上，而是显示由CCD图像捕获元件拍摄的外部风景。用户可能会因为他或她的身体异常而感到震惊，并且通过观察所呈现的外部景色而进一步放松。

