



US008886296B2

(12) **United States Patent**  
**Patel**

(10) **Patent No.:** **US 8,886,296 B2**  
(45) **Date of Patent:** **Nov. 11, 2014**

- (54) **T-WAVE OVERSENSING** 4,825,869 A 5/1989 Sasmor et al.
- (75) Inventor: **Amisha S. Patel**, Maple Grove, MN 4,860,749 A 8/1989 Lehmann  
(US) 4,899,750 A 2/1990 Ekwall  
4,913,146 A 4/1990 DeCote, Jr.  
4,944,746 A 7/1990 Iwata et al.
- (73) Assignee: **Medtronic, Inc.**, Minneapolis, MN (US) 5,003,975 A 4/1991 Hafelfinger et al.  
5,107,833 A 4/1992 Barsness  
5,117,824 A 6/1992 Keimel et al.
- (\* ) Notice: Subject to any disclaimer, the term of this 5,137,021 A 8/1992 Wayne et al.  
patent is extended or adjusted under 35 5,168,871 A 12/1992 Grevious  
U.S.C. 154(b) by 97 days. 5,184,614 A 2/1993 Collins et al.  
5,193,535 A 3/1993 Bardy et al.
- (21) Appl. No.: **13/274,010** 5,193,550 A 3/1993 Duffin  
5,201,865 A 4/1993 Kuehn  
5,215,081 A 6/1993 Ostroff
- (22) Filed: **Oct. 14, 2011** (Continued)

(65) **Prior Publication Data**

US 2013/0096445 A1 Apr. 18, 2013

FOREIGN PATENT DOCUMENTS

WO 2009111766 A2 9/2009

(51) **Int. Cl.**

**A61B 5/04** (2006.01)  
**G06F 19/00** (2011.01)  
**A61B 5/00** (2006.01)  
**A61B 5/0452** (2006.01)  
**A61B 5/0464** (2006.01)  
**A61N 1/37** (2006.01)

OTHER PUBLICATIONS

U.S. Appl. No. 12/837,320, by Hendrikus A. Westendorp, filed Jul. 15, 2010.  
 U.S. Appl. No. 13/273,962, by Amisha S. Patel, filed Oct. 14, 2011. (PCT/US2012/059449) PCT Notification of Transmittal of the International Search Report and the Written Opinion of the International Searching Authority.

(52) **U.S. Cl.**

CPC ..... **G06F 19/3443** (2013.01); **A61B 5/7264**  
 (2013.01); **A61B 5/04525** (2013.01); **A61B**  
**5/0464** (2013.01); **A61N 1/3702** (2013.01);  
**G06F 19/345** (2013.01); **G06F 19/3418**  
 (2013.01)

(Continued)

*Primary Examiner* — Michael Kahelin  
*Assistant Examiner* — Mallika D Fairchild  
 (74) *Attorney, Agent, or Firm* — Michael C. Soldner

USPC ..... **600/509**; 607/9; 607/14; 607/30

(58) **Field of Classification Search**

USPC ..... 607/9, 14, 30  
 See application file for complete search history.

(57) **ABSTRACT**

The present disclosure is directed to the classification of cardiac episodes using an algorithm. In various examples, an episode classification algorithm evaluates electrogram signal data to determine whether T-wave oversensing has occurred. The T-wave oversensing analysis may include, for example, identifying beat runs within the cardiac episode whether the beats within the run have at least one characteristic that alternates beat to be or clustering beats within the cardiac episode based on beat to beat interval length. The T-wave oversensing determination may be based on probabilistic analysis in some examples.

(56) **References Cited**

U.S. PATENT DOCUMENTS

- 4,140,131 A 2/1979 Dutcher et al.
- 4,374,382 A 2/1983 Markowitz
- 4,428,378 A 1/1984 Anderson et al.
- 4,549,548 A 10/1985 Wittkampf et al.

**32 Claims, 13 Drawing Sheets**

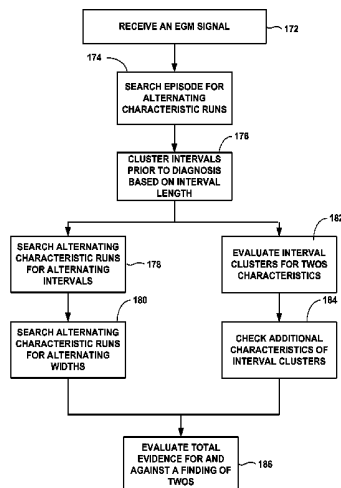

(56)

## References Cited

## U.S. PATENT DOCUMENTS

5,224,475	A	7/1993	Berg et al.	7,069,085	B2	6/2006	Cao et al.
5,226,415	A	7/1993	Girodo et al.	7,167,747	B2	1/2007	Gunderson et al.
5,292,343	A	3/1994	Blanchette et al.	7,206,633	B2	4/2007	Saba
5,312,441	A	5/1994	Mader et al.	7,212,849	B2	5/2007	Zhang et al.
5,314,450	A	5/1994	Thompson	7,236,828	B2	6/2007	Casavant et al.
5,324,315	A	6/1994	Grevious	7,266,409	B2	9/2007	Gunderson
5,354,319	A	10/1994	Wyborny et al.	7,286,997	B2	10/2007	Spector et al.
5,379,776	A	1/1995	Murphy et al.	7,289,851	B2	10/2007	Gunderson et al.
5,381,803	A	1/1995	Herleikson et al.	7,333,855	B2	2/2008	Gunderson et al.
5,383,909	A	1/1995	Keimel	7,353,063	B2	4/2008	Simms, Jr.
5,411,530	A	5/1995	Akhtar	7,369,893	B2	5/2008	Gunderson
5,431,692	A	7/1995	Hansen et al.	7,430,446	B2	9/2008	Li
5,462,060	A	10/1995	Jacobson et al.	7,480,529	B2	1/2009	Li
5,507,746	A	4/1996	Lin	7,539,540	B2	5/2009	Gunderson et al.
5,507,786	A	4/1996	Morgan et al.	7,567,835	B2	7/2009	Gunderson et al.
5,509,927	A	4/1996	Epstein et al.	7,582,061	B2	9/2009	Li et al.
5,527,344	A	6/1996	Arzbaecher et al.	7,738,950	B2	6/2010	Johnson et al.
5,534,018	A	7/1996	Wahlstrand et al.	7,894,883	B2	2/2011	Gunderson et al.
5,545,183	A	8/1996	Altman	7,974,690	B2	7/2011	Kracker
5,545,186	A	8/1996	Olson et al.	2001/0007053	A1	7/2001	Bardy
5,549,646	A	8/1996	Katz et al.	2001/0031997	A1	10/2001	Lee
5,558,098	A	9/1996	Fain	2001/0037366	A1	11/2001	Webb et al.
5,564,434	A	10/1996	Halperin et al.	2002/0091333	A1	7/2002	Hsu et al.
5,660,183	A	8/1997	Chiang et al.	2002/0116031	A1	8/2002	Vonk
5,707,398	A	1/1998	Lu	2002/0118215	A1	8/2002	Ball et al.
5,722,997	A	3/1998	Nedungadi et al.	2002/0120307	A1	8/2002	Jorgenson et al.
5,722,999	A	3/1998	Snell	2003/0050563	A1	3/2003	Suribhotla et al.
5,730,141	A	3/1998	Fain et al.	2003/0074026	A1	4/2003	Thompson et al.
5,741,311	A	4/1998	Mc Venes et al.	2003/0204215	A1	10/2003	Gunderson et al.
5,755,735	A	5/1998	Richter et al.	2004/0015197	A1	1/2004	Gunderson et al.
5,755,736	A	5/1998	Gillberg et al.	2004/0064161	A1	4/2004	Gunderson et al.
5,755,739	A	5/1998	Sun et al.	2004/0088018	A1	5/2004	Sawchuk et al.
5,755,742	A	5/1998	Schuelke et al.	2004/0093240	A1	5/2004	Shah
5,776,168	A	7/1998	Gunderson	2004/0106955	A1	6/2004	Swerdlow et al.
5,814,088	A	9/1998	Paul et al.	2004/0122487	A1	6/2004	Hatlestad et al.
5,868,793	A	2/1999	Nitzsche et al.	2004/0186388	A1	9/2004	Gerasimov
5,891,170	A	4/1999	Nitzsche et al.	2004/0220631	A1	11/2004	Burnes et al.
5,891,179	A	4/1999	Er et al.	2004/0230233	A1	11/2004	Gunderson et al.
5,897,577	A	4/1999	Cinbis et al.	2004/0230242	A1	11/2004	van Dam et al.
5,910,156	A	6/1999	Cinbis et al.	2005/0022181	A1	1/2005	Fox et al.
5,944,746	A	8/1999	Kroll	2005/0049910	A1	3/2005	Lancaster et al.
6,067,473	A	5/2000	Greeninger et al.	2005/0060193	A1	3/2005	Lancaster et al.
6,070,097	A	5/2000	Kreger et al.	2005/0075902	A1	4/2005	Wager et al.
6,085,118	A	7/2000	Hirschberg et al.	2005/0080347	A1	4/2005	Sheth et al.
6,112,119	A	8/2000	Schuelke et al.	2005/0137636	A1	6/2005	Gunderson et al.
6,129,745	A	10/2000	Sun et al.	2005/0154421	A1	7/2005	Ousdigian
6,129,746	A	10/2000	Levine et al.	2005/0159785	A1	7/2005	Rueter
6,141,585	A	10/2000	Prutchi et al.	2005/0192506	A1	9/2005	Kim et al.
6,155,267	A	12/2000	Nelson	2005/0192836	A1	9/2005	Rossinni et al.
6,169,923	B1	1/2001	Kroll	2005/0192844	A1	9/2005	Esler et al.
6,266,554	B1	7/2001	Hsu et al.	2006/0064020	A1	3/2006	Burnes et al.
6,270,457	B1	8/2001	Bardy	2006/0074331	A1	4/2006	Kim et al.
6,317,632	B1	11/2001	Krig et al.	2006/0074454	A1	4/2006	Freeberg
6,317,633	B1	11/2001	Jorgenson et al.	2006/0074464	A1	4/2006	Subera et al.
6,358,203	B2	3/2002	Bardy	2006/0116596	A1	6/2006	Zhou et al.
6,393,316	B1	5/2002	Gillberg et al.	2006/0116732	A1	6/2006	Gunderson et al.
6,434,428	B1	8/2002	Sloman et al.	2006/0116733	A1	6/2006	Gunderson et al.
6,445,952	B1	9/2002	Manrodt et al.	2006/0217621	A1	9/2006	Kim et al.
6,470,210	B1	10/2002	Chen et al.	2006/0217769	A1	9/2006	Saba
6,477,417	B1	11/2002	Levine	2006/0224075	A1	10/2006	Gunderson
6,493,586	B1	12/2002	Stahmann et al.	2006/0235476	A1	10/2006	Gunderson et al.
6,599,250	B2	7/2003	Webb et al.	2006/0281998	A1	12/2006	Li
6,607,485	B2	8/2003	Bardy	2007/0061393	A1	3/2007	Moore
6,629,931	B1	10/2003	Begemann et al.	2007/0123788	A1	5/2007	Gunderson et al.
6,650,931	B1	11/2003	McClure et al.	2007/0123789	A1	5/2007	Gunderson et al.
6,658,294	B1	12/2003	Zadeh et al.	2007/0123790	A1	5/2007	Gunderson et al.
6,669,631	B2	12/2003	Norris et al.	2007/0123941	A1	5/2007	Gunderson et al.
6,721,600	B2	4/2004	Jorgenson et al.	2007/0135863	A1	6/2007	Gunderson et al.
6,748,269	B2	6/2004	Thompson et al.	2007/0135864	A1	6/2007	Gunderson et al.
6,760,624	B2	7/2004	Anderson et al.	2007/0167986	A1	7/2007	Gunderson et al.
6,788,971	B1	9/2004	Sloman et al.	2008/0082012	A1	4/2008	Gunderson et al.
6,865,141	B2	3/2005	Tada et al.	2008/0161870	A1	7/2008	Gunderson
6,974,413	B2	12/2005	Bardy	2008/0161872	A1	7/2008	Gunderson
6,980,860	B2	12/2005	Stadler et al.	2010/0145404	A1	6/2010	Rouw et al.
7,047,083	B2	5/2006	Gunderson et al.	2010/0211125	A1	8/2010	Johnson et al.
				2010/0249627	A1	9/2010	Zhang
				2010/0274146	A1	10/2010	Li et al.

(56)

**References Cited**

U.S. PATENT DOCUMENTS

2011/0098764 A1 4/2011 Sloman  
2011/0098766 A1 4/2011 Gunderson  
2011/0112417 A1 5/2011 Gunderson et al.

OTHER PUBLICATIONS

Office Action from U.S. Appl. No. 13/273,962, dated Feb. 14, 2013, 7 pp.

Amendment from U.S. Appl. No. 13/273,962, filed May 16, 2013 (16 pages).

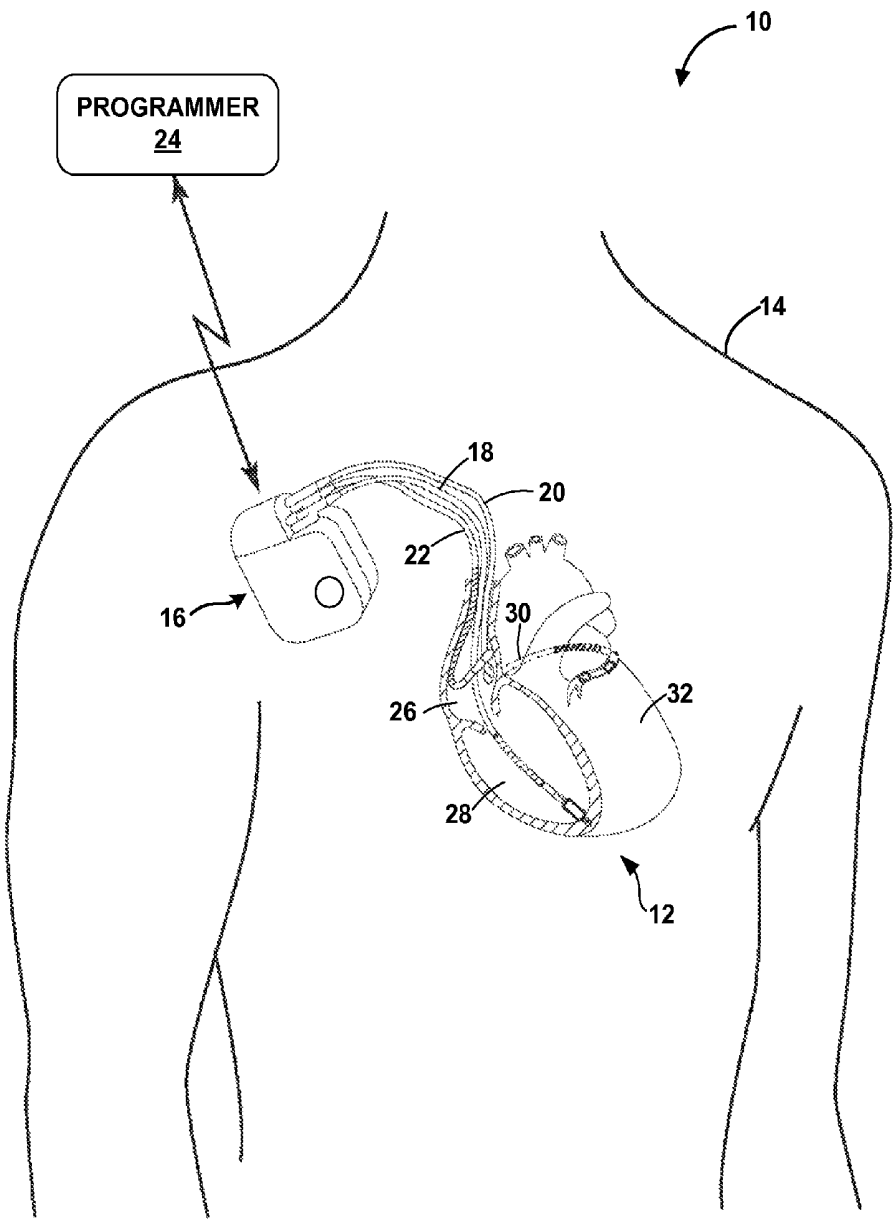

FIG. 1

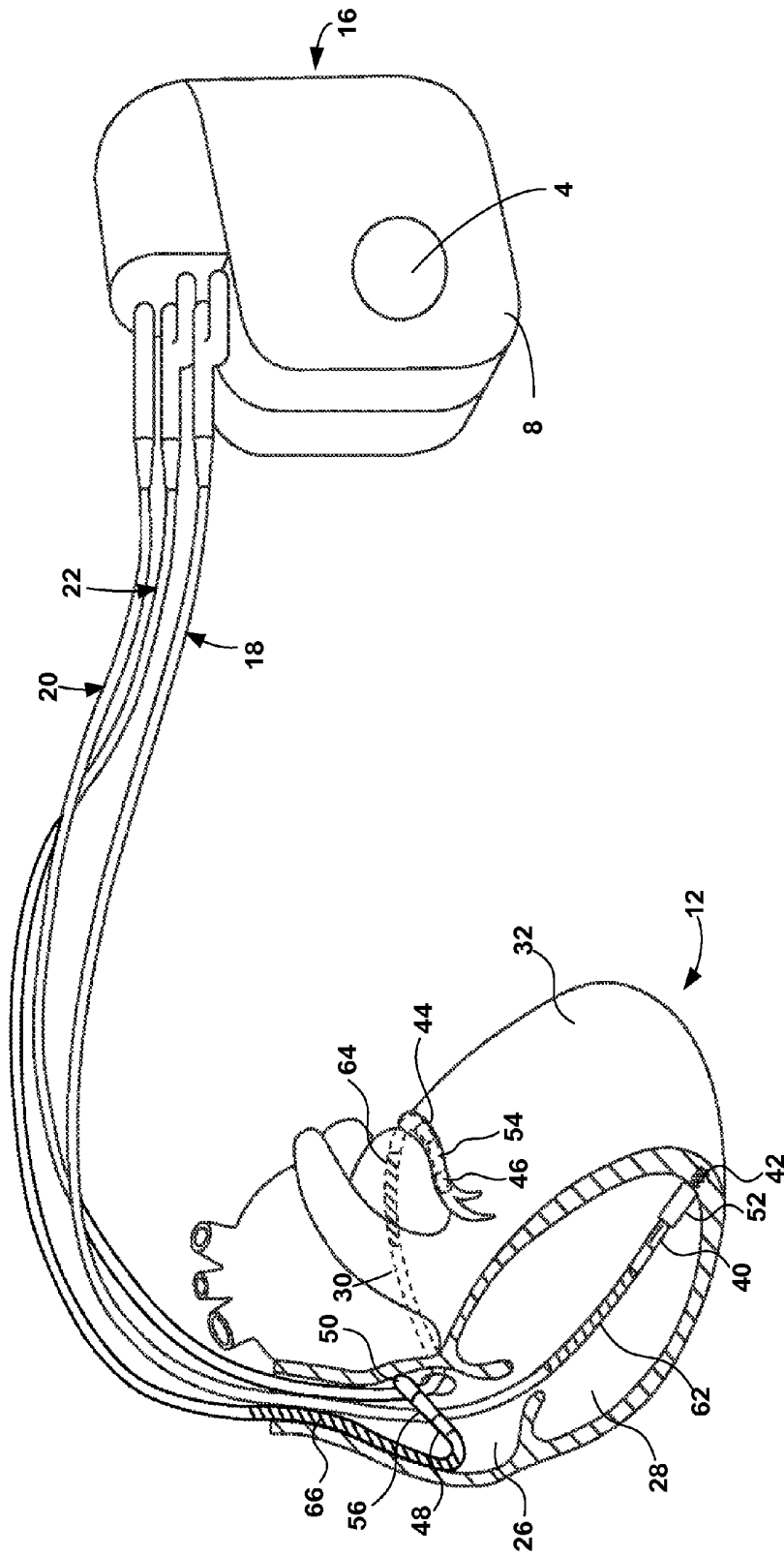

FIG. 2

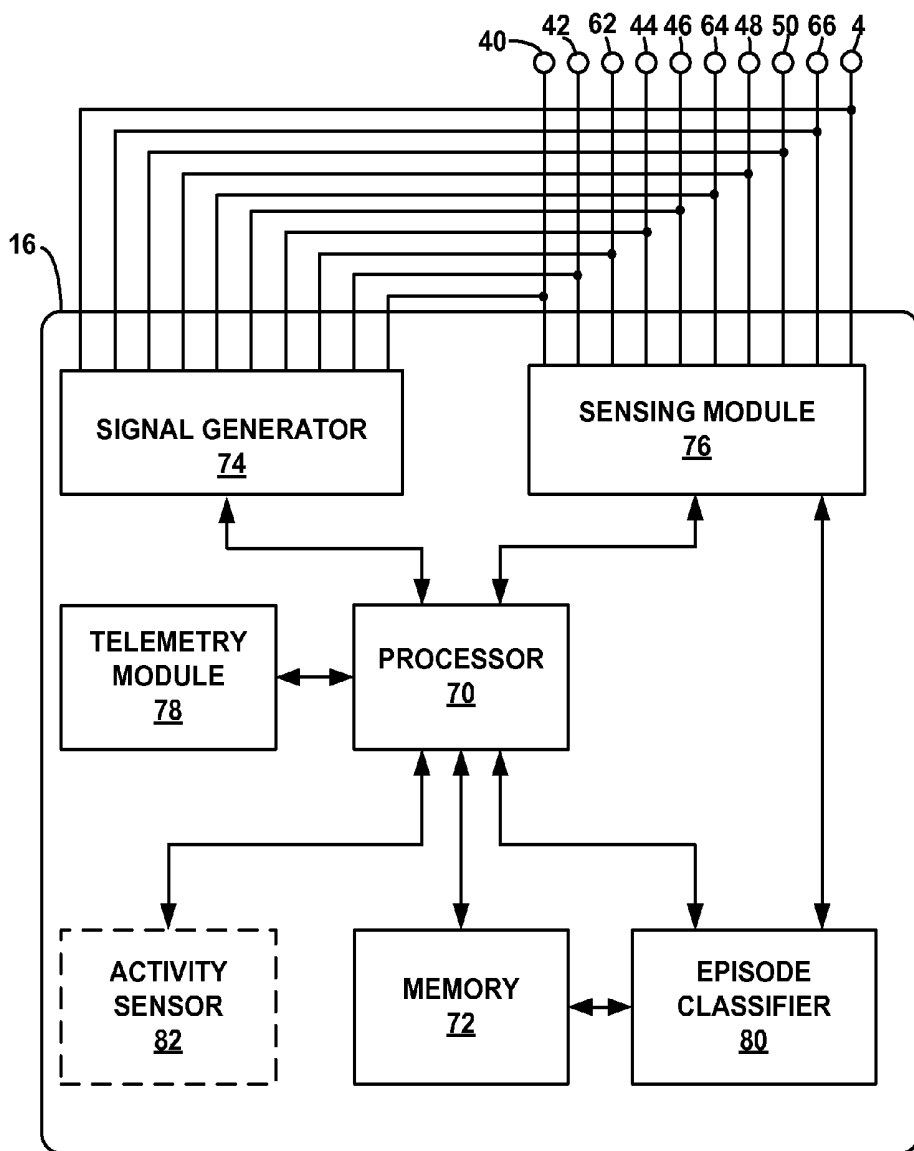

FIG. 3

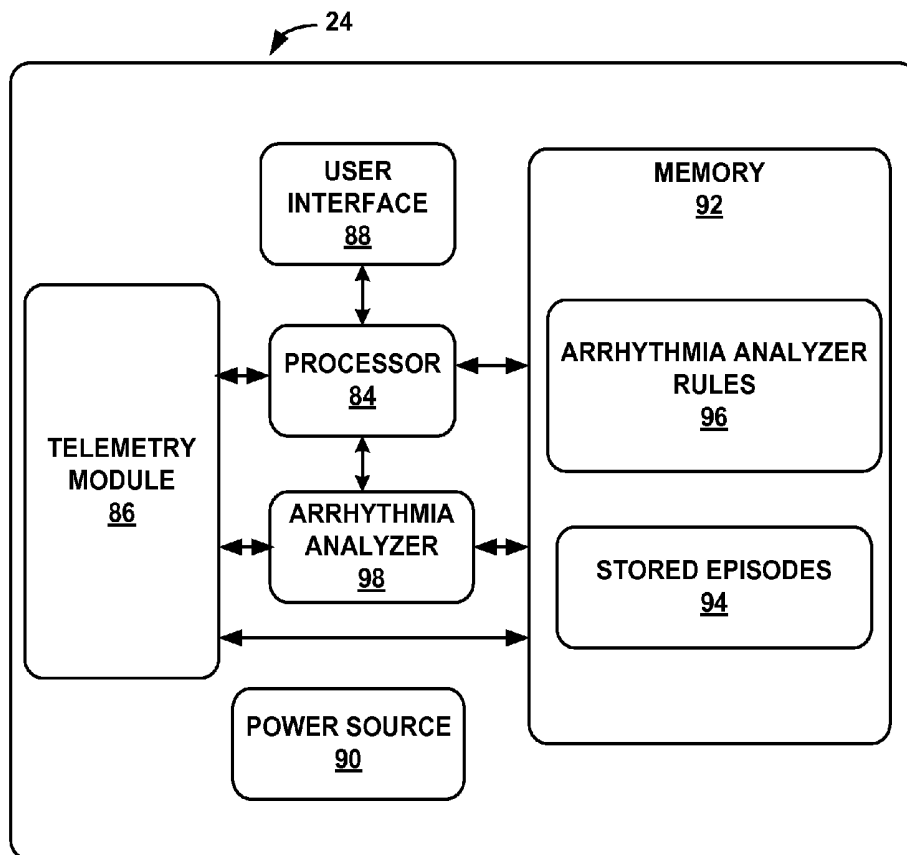

FIG. 4

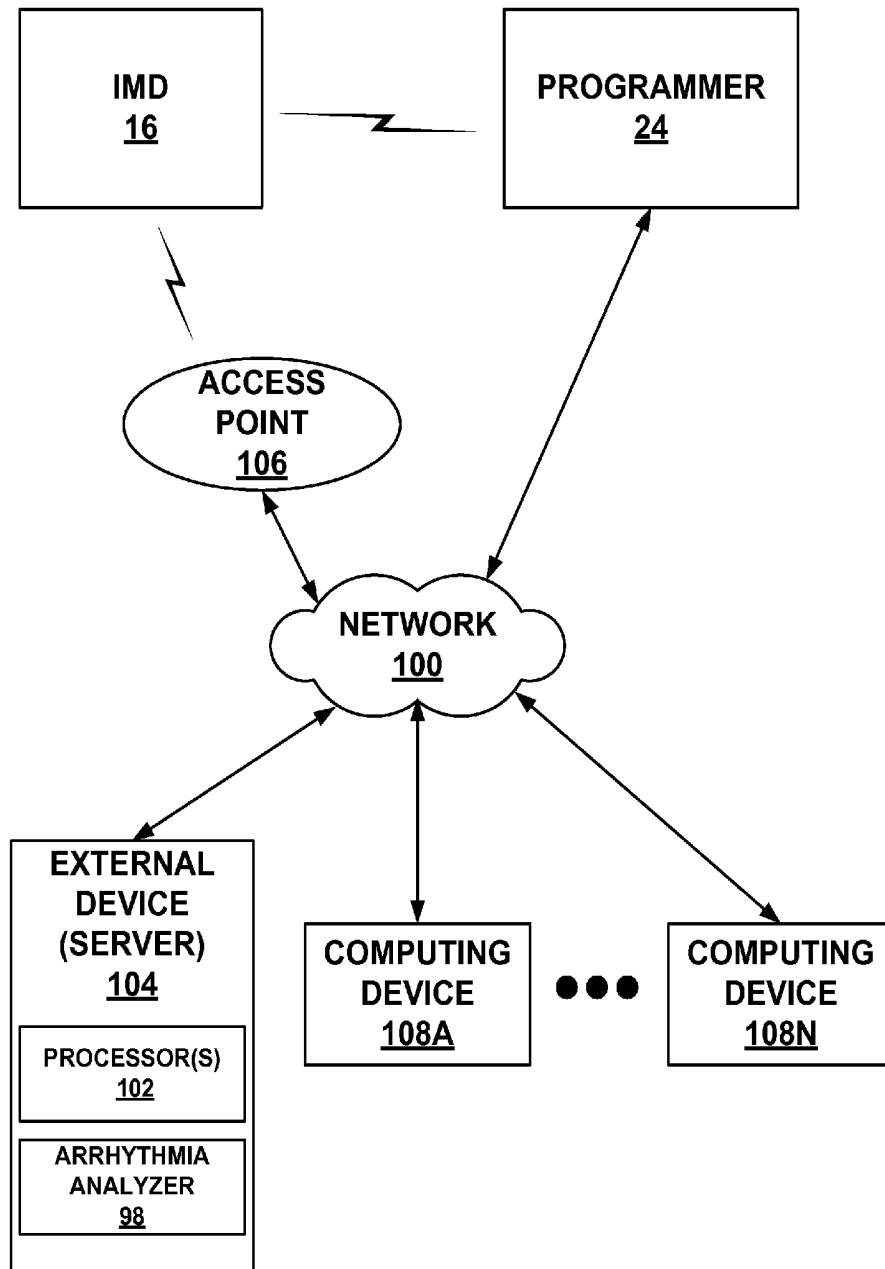

FIG. 5

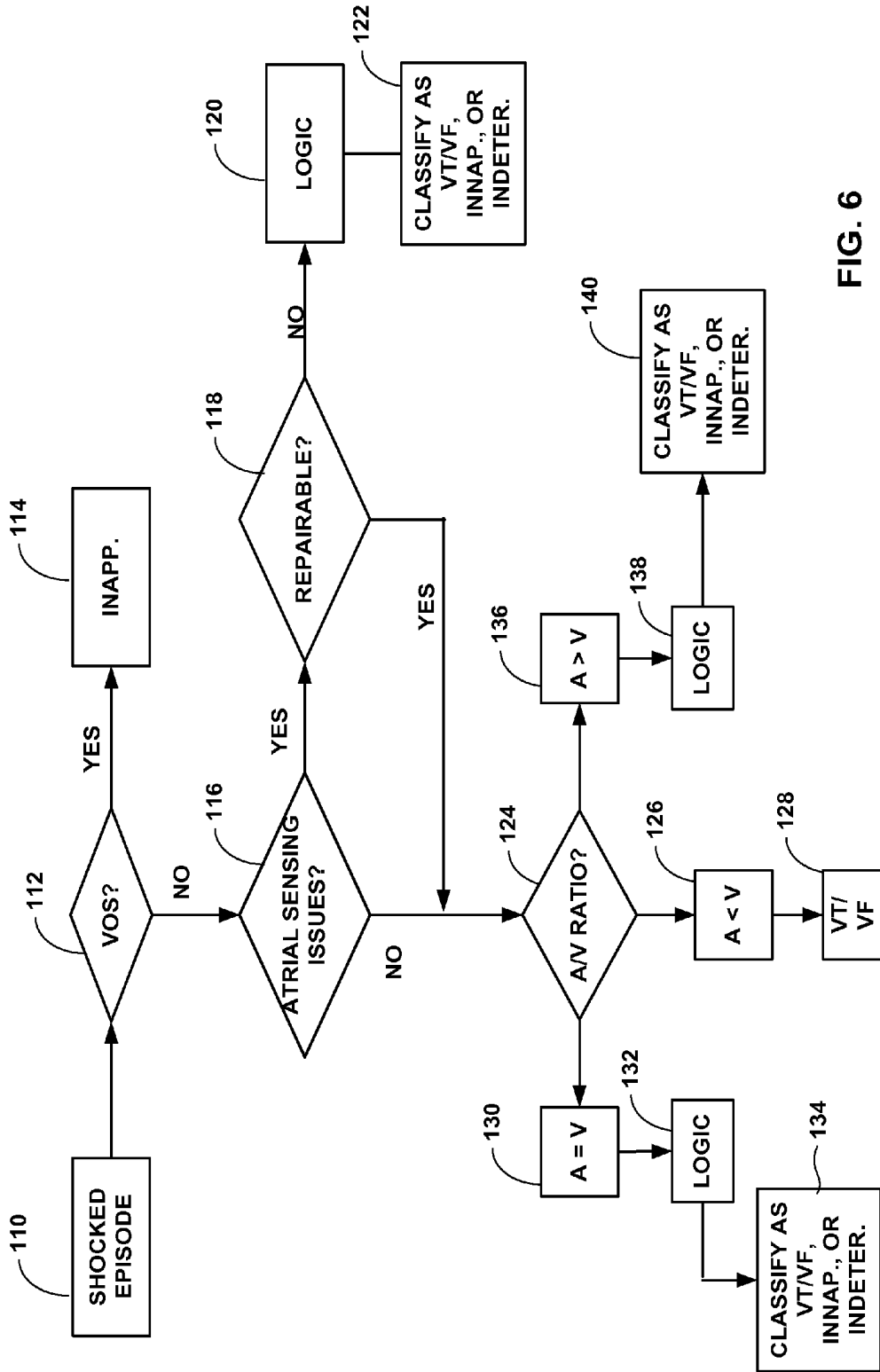

FIG. 6

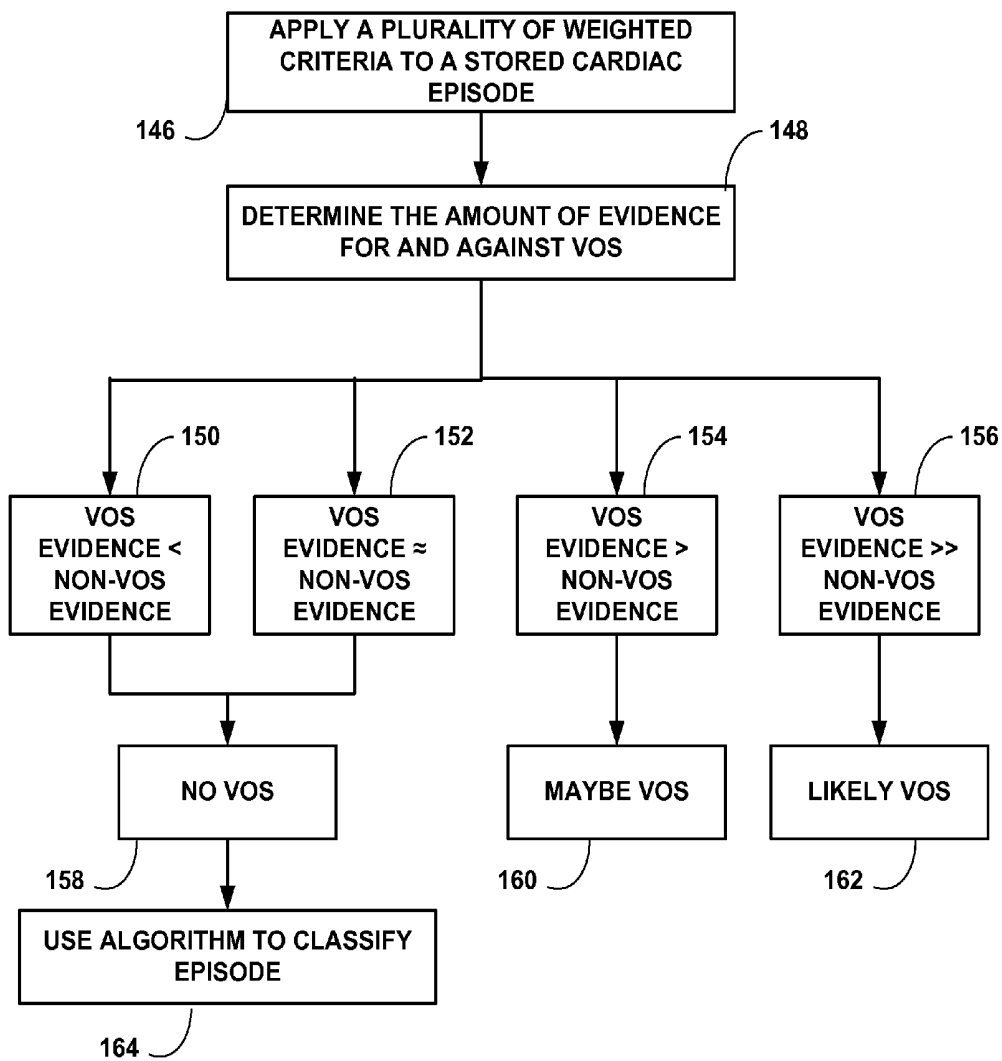

FIG. 7

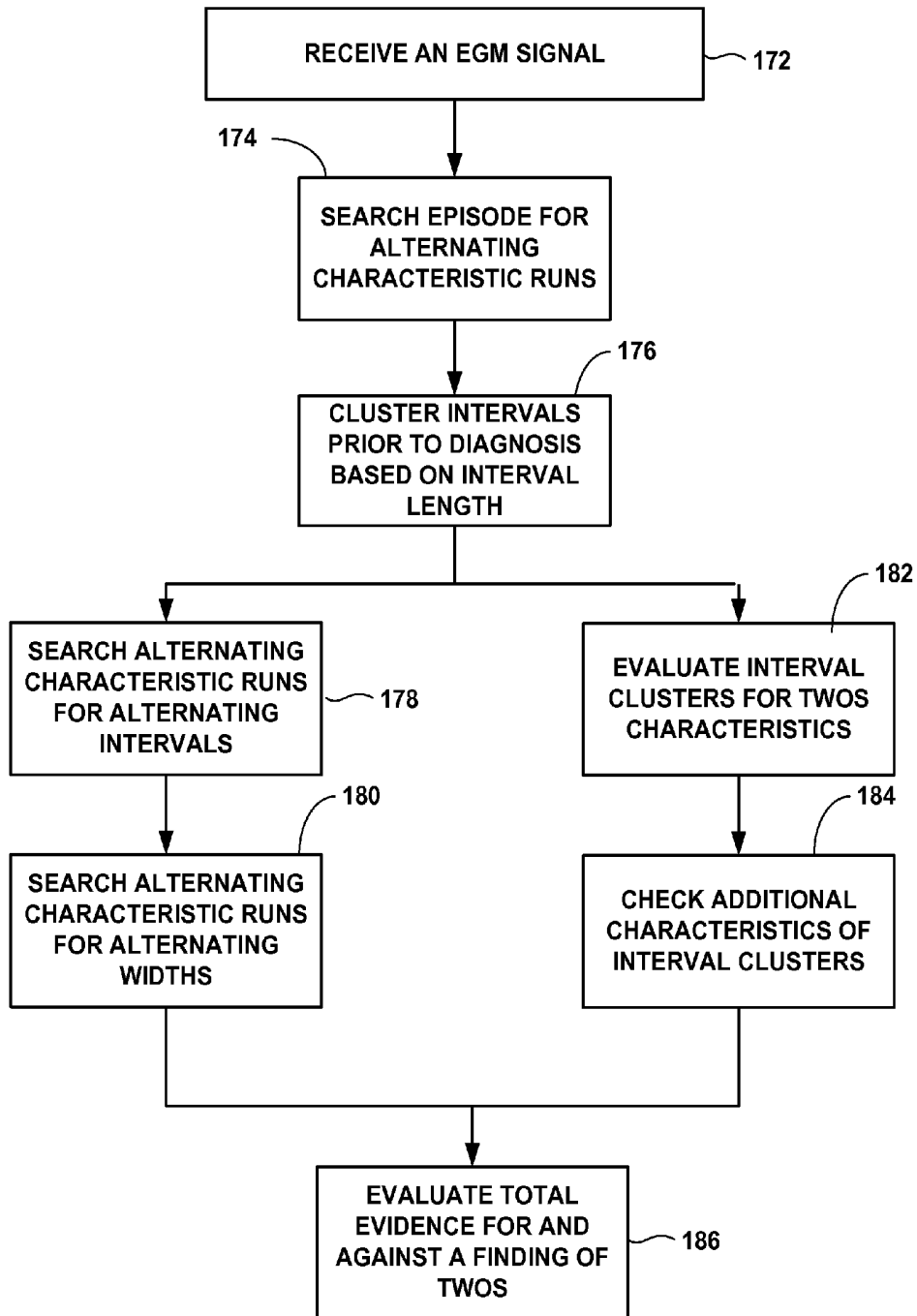

FIG. 8

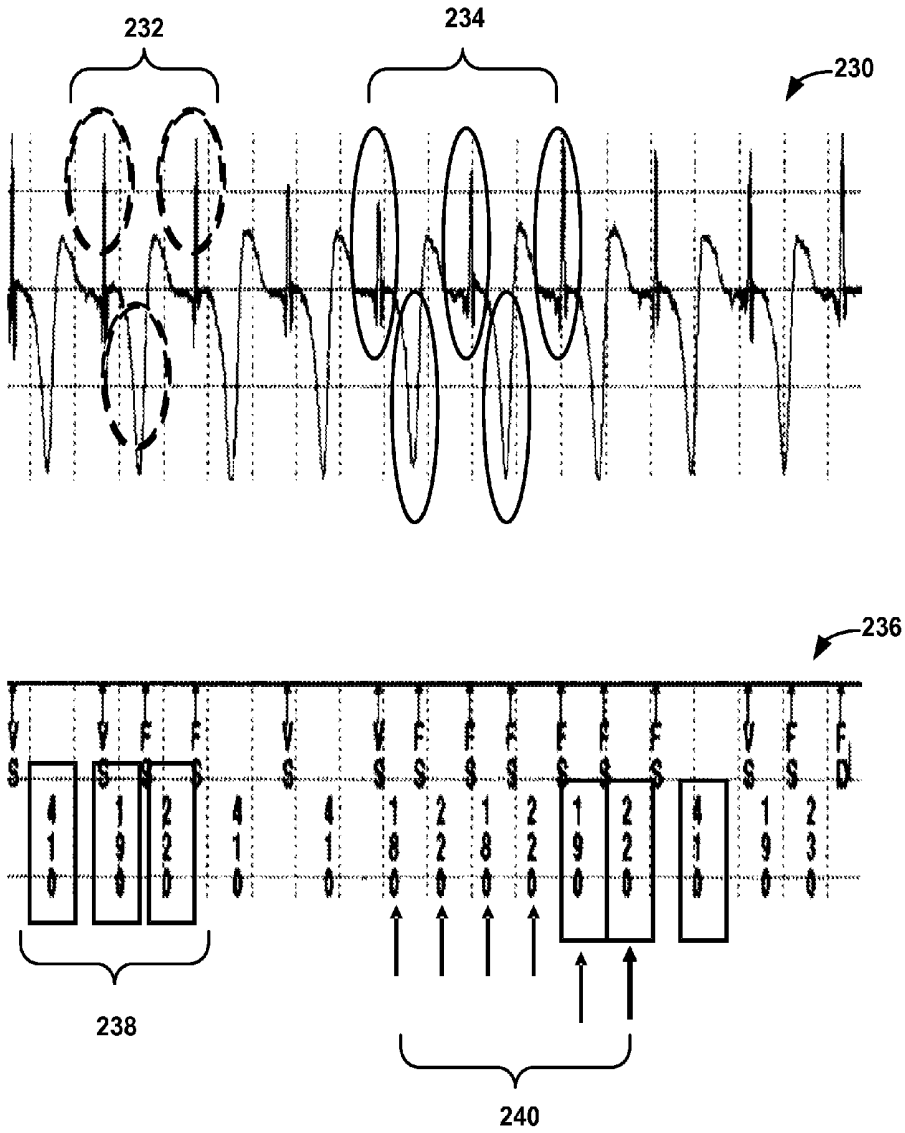

FIG. 9

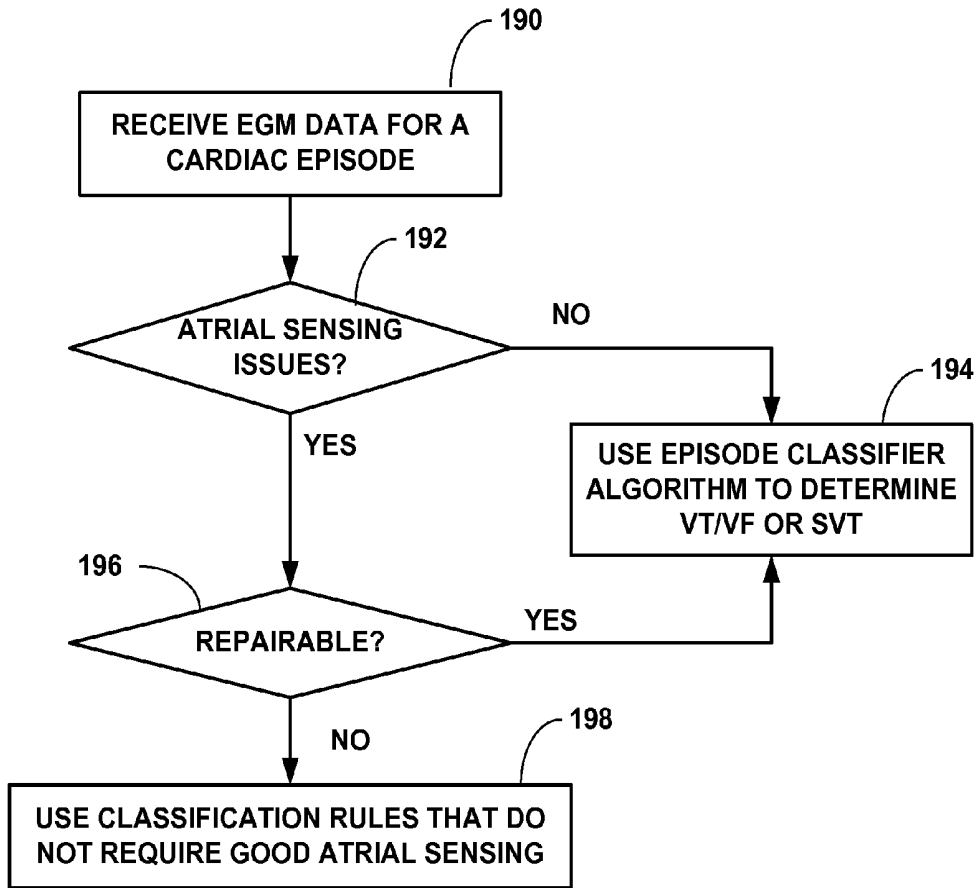

FIG. 10

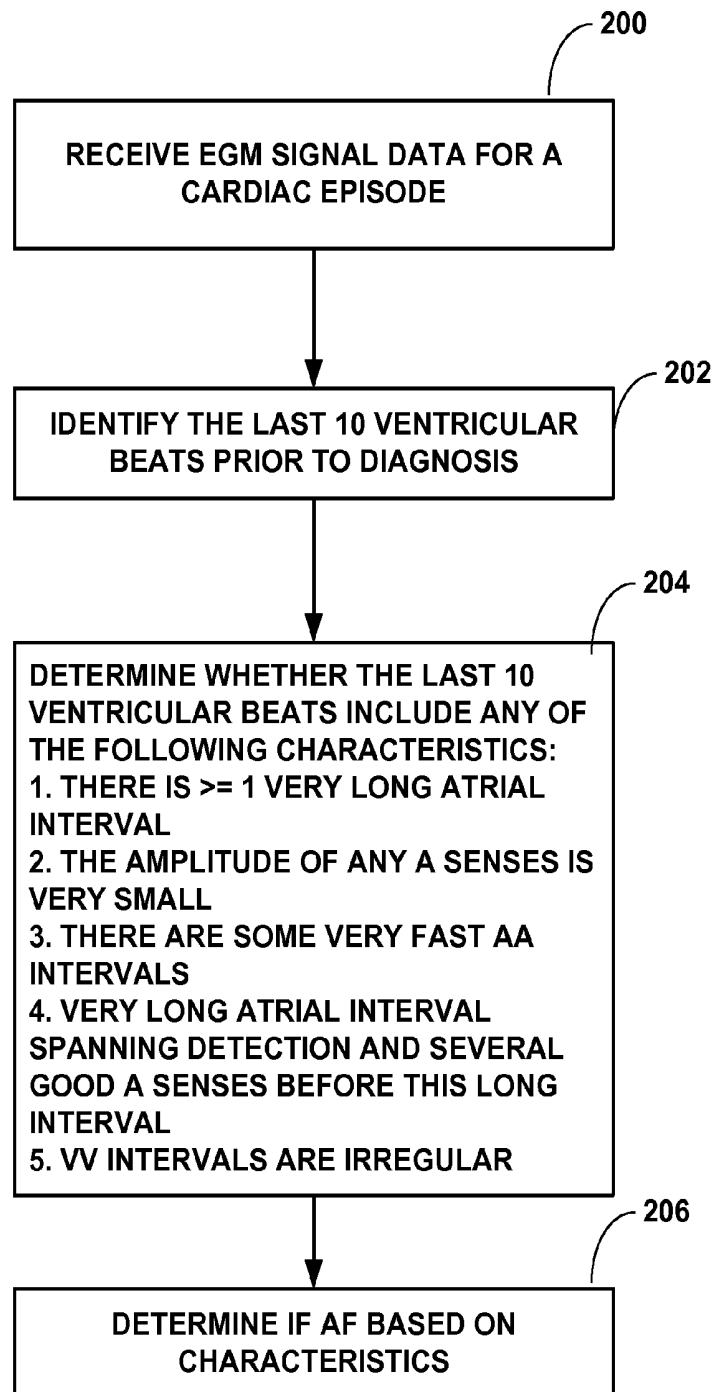

FIG. 11



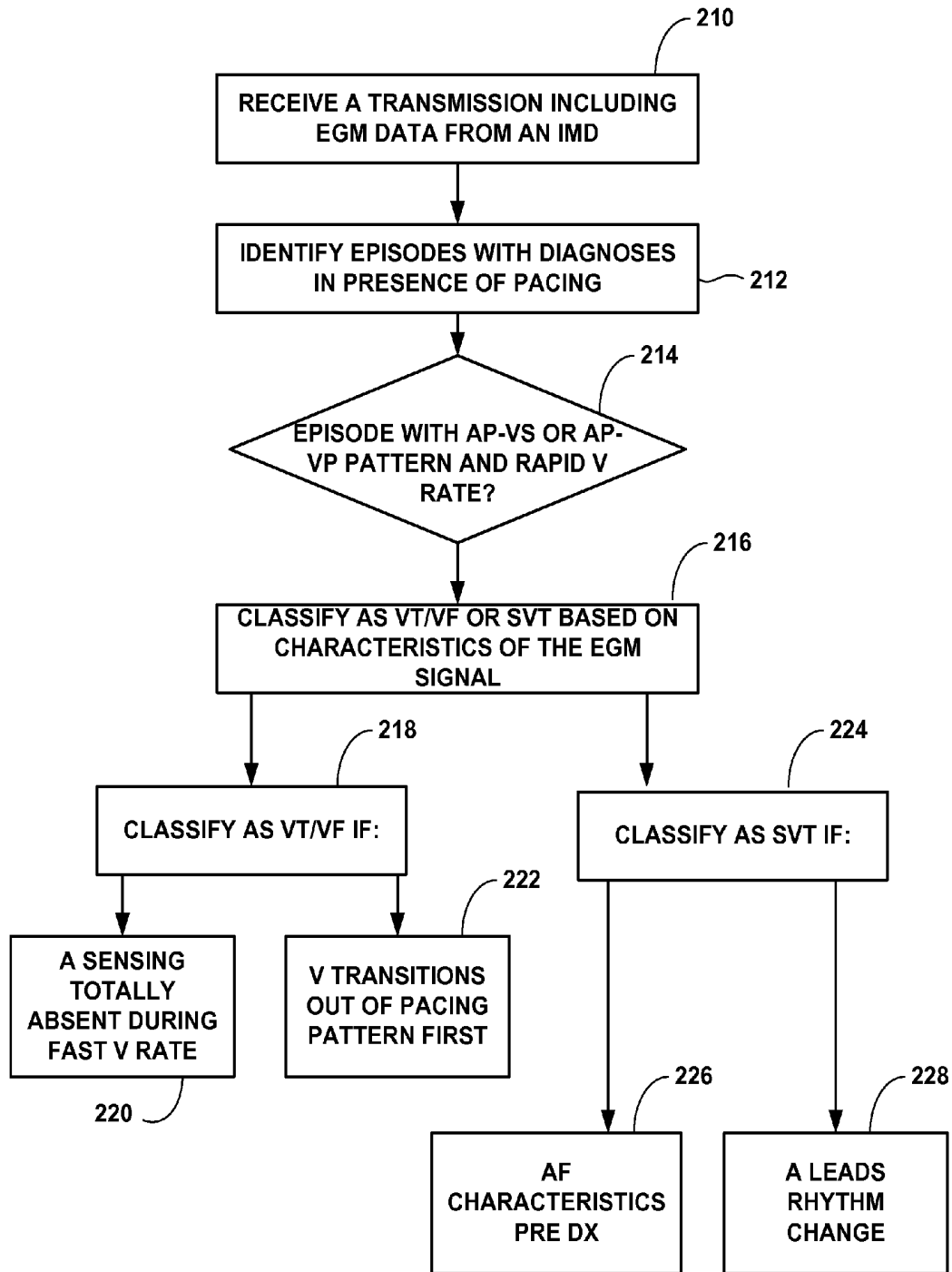

FIG. 13

**T-WAVE OVERSENSING**

## TECHNICAL FIELD

The disclosure relates to algorithms for classifying cardiac episodes detected by an implantable medical device (IMD).

## BACKGROUND

Some implantable medical devices (IMDs) monitor physiological parameters or signals of the patients within which they are implanted. Such implantable medical devices may detect episodes based on the monitoring. An IMD may store a variety of data regarding detected episodes, and a clinician may retrieve the episode data from the IMD for diagnosing the patient and/or confirming the accuracy of the detection of the episodes by the IMD. For example, implantable cardioverter-defibrillators (ICDs) may detect cardiac episodes, such as tachyarrhythmia episodes, based on monitoring cardiac electrogram signals and, in some cases, additional physiological signals or parameters. A clinician may review the data stored by the ICD for the episodes to confirm that accuracy of the diagnosis of tachyarrhythmia by the ICD.

As the memory capacity and diagnostic capabilities of IMDs, such as ICDs, increases, the amount of time required to adequately review the retrieved data to determine whether the detection of episodes and delivery of therapy by the device was appropriate also increases. Manual review of episodes may be challenging because of the number of patients a clinician follows, an increase in the total number of episodes to review and the significant level of expertise required. Additionally, the time available for clinicians with expertise to review each episode has been reduced. This may result in a reduction in the quality of management of those patients having implanted devices.

Automated algorithms for post-processing cardiac episodes previously detected by ICDs have been proposed to address these concerns. Such algorithms generally evaluate the cardiac electrogram and other data stored by an ICD for an episode to provide an independent classification of the episode. The post-processing classification may be compared to the classification made by the ICD to determine the accuracy of the classification by the ICD. Such algorithms may potentially suggest ICD parameter changes and/or changes to medical therapy, such as changes in medication, therapy delivery, use of ablation procedures, etc. One algorithm for automated algorithms for post-processing of cardiac episodes is disclosed in U.S. Pat. No. 7,894,883 to Gunderson et al., which is incorporated herein by reference in its entirety.

## SUMMARY

In general, the disclosure is directed to an episode classification algorithm for classifying cardiac episodes. In some examples, the episode classification algorithm includes a determination of whether T-wave oversensing is present in the cardiac episode.

In one example, the disclosure is directed to a method for determining whether T-wave over-sensing (TWOS) occurred during a cardiac episode comprising a plurality of sensed beats. The method includes identifying at least one beat run of at least a predetermined number of consecutive ones of the beats during the episode, wherein each of the beats within the run have at least one characteristic that alternates from beat to beat, clustering the beats into two or more clusters based on beat-to-beat interval length, and determining, based on at

least one of the runs and the clusters, whether TWOS occurred during the cardiac episode.

In another example, the disclosure is directed to a system for determining whether T-wave over-sensing (TWOS) occurred during a cardiac episode comprising a plurality of sensed beats. The system includes a processor configured to identify at least one beat run of at least a predetermined number of consecutive ones of the beats during the episode, wherein each of the beats within the run have at least one characteristic that alternates from beat to beat; cluster the beats into two or more clusters based on beat-to-beat interval length; and determine, based on at least one of the runs and the clusters, whether TWOS occurred during the cardiac episode.

In another example, the disclosure is directed to a computer-readable medium containing instructions. The instructions cause a programmable processor to identify at least one beat run of at least a predetermined number of consecutive ones of the beats during the episode, wherein each of the beats within the run have at least one characteristic that alternates from beat to beat; cluster the beats into two or more clusters based on beat-to-beat interval length; and determine, based on at least one of the runs and the clusters, whether TWOS occurred during the cardiac episode.

In another example, the disclosure is directed to a system for determining whether T-wave over-sensing (TWOS) occurred during a cardiac episode comprising a plurality of sensed beats. The system includes means for identifying at least one beat run of at least a predetermined number of consecutive ones of the beats during the episode, wherein each of the beats within the run have at least one characteristic that alternates from beat to beat; means clustering the beats into two or more clusters based on beat-to-beat interval length; and means determining, based on at least one of the runs and the clusters, whether TWOS occurred during the cardiac episode.

In another example, the disclosure is directed to a system for determining whether T-wave over-sensing (TWOS) occurred during a cardiac episode comprising a plurality of sensed beats. The system includes a processor configured to identify at least one beat run of at least a predetermined number of consecutive ones of the beats during the episode, wherein each of the beats within the run have at least one characteristic that alternates from beat to beat, and determine, based on the at least one beat run whether TWOS occurred during the cardiac episode.

In another example, the disclosure is directed to a system for determining whether T-wave over-sensing (TWOS) occurred during a cardiac episode comprising a plurality of sensed beats. The system including a processor configured to cluster the beats into two or more clusters based on beat-to-beat interval length, and determine, based on the clusters, whether TWOS occurred during the cardiac episode.

The details of one or more examples consistent with the present disclosure are set forth in the accompanying drawings and the description below. Other features, objects, and advantages of the invention will be apparent from the description and drawings, and from the claims.

## BRIEF DESCRIPTION OF DRAWINGS

FIG. 1 is a conceptual diagram illustrating an example system for monitoring and treating cardiac events and analyzing the effectiveness of an IMD.

FIG. 2 is a conceptual diagram illustrating the IMD and leads of the system of FIG. 1 in greater detail.

FIG. 3 is a block diagram illustrating an example IMD that monitors cardiac electrogram (EGM) signals and classifies abnormal signals before providing a therapeutic response.

FIG. 4 is a block diagram illustrating an example external programmer shown in FIG. 1.

FIG. 5 is a block diagram illustrating an example system that includes an external device, such as a server, and one or more computing devices that are coupled to the IMD and programmer shown in FIG. 1 via a network.

FIG. 6 is a flow diagram illustrating an example arrhythmia analysis sequence implemented by an arrhythmia analyzer.

FIG. 7 is a flow diagram illustrating an example method of determining the presence of ventricular over-sensing (VOS) using probabilistic analysis.

FIG. 8 is a flow diagram illustrating an example method of determining whether T-wave over-sensing (TWOS) is present in an EGM signal detected by an IMD.

FIG. 9 illustrates an example EGM signal and marker channel with characteristics used to detect TWOS.

FIG. 10 is a flow diagram illustrating an example method of categorizing a cardiac episode including atrial sensing issues.

FIG. 11 is a flow diagram illustrating an example method of classifying a cardiac episode as including atrial fibrillation (AF).

FIG. 12 illustrates an example EGM signal and marker channel showing AF characteristics.

FIG. 13 is a flow diagram illustrating an example method of classifying a high-rate rhythm arising immediately after pacing.

#### DETAILED DESCRIPTION

This disclosure describes techniques for classifying cardiac episodes. In particular, the disclosure describes techniques for identifying characteristics in an EGM signal that may lead to an IMD misclassifying an episode. In some examples, the techniques are implemented by either an IMD or by an external device to evaluate a prior classification of an episode by the IMD.

In general, an IMD transmits electrogram (EGM) signal data or other data associated with a cardiac episode diagnosed by the IMD to an external computing device. In some examples the data is transmitted after the episode is over. In some examples, data for one or more episodes is transmitted at predetermined intervals. The data stored by an IMD for a cardiac episode diagnosed by the IMD may include the diagnosis made by the IMD and data leading up to diagnosis of the particular cardiac episode. In some examples, IMD may include episodes resulting in either anti-tachycardia pacing or a shock in response to a diagnosis of either ventricular tachycardia or ventricular fibrillation. It is also possible that the IMD may have misdiagnosed a supraventricular tachycardia (SVT), such as sinus tachycardia or an atrial arrhythmia, or noise as a treatable, e.g., shockable, episode.

In some examples, an external computing device analyzes the EGM signal that was previously used by the IMD to classify an episode, and generates its own classification of the episode based on the EGM signal. In some examples, the external device determines whether the classification of the episode by the IMD was correct by comparing its classification of the episode to that of the IMD. The techniques described below may reduce the number of episodes that the external device is unable to classify with a reasonable degree of confidence.

In some examples, a post-processing classification algorithm may reduce the number of EGM episodes that are unable to be classified confidently employing a probabilistic

determination of VOS. The use of a probabilistic determination of VOS allows for classification of episodes that may have previously been categorized as indeterminate. As part of the probabilistic determination of VOS algorithm, a post-processing classification algorithm may also use a probabilistic determination of TWOS. This again increases the number of episodes properly classified as having sensing issues and decreases the number of episodes categorized as indeterminate.

When using either probabilistic detection of VOS or probabilistic detection of TWOS, an algorithm may look at a number of factors, none of which may be dispositive. However, the algorithm assigns various weights to each factor for or against the presence of the particular over-sensing issue. After all the factors have been studied, the evidence for and against a particular sensing issue is summed and compared. In general, if there is more evidence for oversensing, by weight and not necessarily the number of factors themselves, then the algorithm determines that the episode includes oversensing which interfered with the proper classification of the rhythm by the implantable medical device. In some examples, the presence of oversensing may result in changes to one or more parameters used by the IMD to diagnosis arrhythmias.

In some examples, a post-processing classification algorithm may reduce the number of EGM episodes that are unable to be classified confidently by determining if the EGM signal indicates the presence of atrial sensing issues. The algorithm may determine if the sensing issues are correctable. If the sensing issues are not correctable, classification rules that do not rely on atrial sensing may be used to classify the episode.

In some examples, a post-processing classification algorithm may reduce the number of EGM episodes that are unable to be classified confidently by determining if the EGM signal indicates the presence of atrial fibrillation (AF). The algorithm may look at a number of characteristics of the EGM signal that may be evidence of AF. Based on the all the evidence a determination is made as to whether or not it is likely the episode is AF.

In some examples, a post-processing classification algorithm may reduce the number of EGM episodes that are unable to be classified confidently by determining whether an episode was properly diagnosed in the presence of pacing. This algorithm may allow for an increase in the types of episodes that may be classified during post-processing. For examples, episodes during cardiovascular resynchronization therapy (CRT) may be classified, despite the presence of pacing pulses.

Overall, the various algorithms discussed in this disclosure have been found to reduce the number of indeterminate classifications by 92% while also reducing the number of misclassifications by 24%. In addition, the algorithms improve tolerance of atrial sensing issues by 64% while increasing correct classification of episodes with atrial sensing issue by 50 to 62%.

FIG. 1 is a conceptual diagram illustrating an example system 10 for monitoring and treating cardiac episodes and analyzing the effectiveness of an implantable medical device (IMD) 16. As illustrated in FIG. 1, a system for monitoring and treating cardiac episodes and providing a summary of the episodes to an external device for review includes an IMD 16, such as an implantable cardiac pacemaker, implantable cardioverter/defibrillator (ICD), or pacemaker/cardioverter/defibrillator, for example. IMD 16 is connected to leads 18, 20 and 22 and is communicatively coupled to a programmer 24. IMD 16 senses electrical signal attendant to the depolarization and repolarization of heart 12, e.g., a cardiac electrogram

(EGM), via electrodes on one or more leads **18**, **20** and **22** or the housing of IMD **16**. IMD **16** may also deliver therapy in the form of electrical signals to heart **12** via electrodes located on one or more leads **18**, **20** and **22** or a housing of IMD **16**, the therapy may be pacing, cardioversion and/or defibrillation pulses. IMD **16** may monitor EGM signals collected by electrodes on leads **18**, **20** or **22**, and based on the EGM signal diagnosis and treat cardiac episodes. Programmer **24** may receive and summarize the EGM signal based diagnosis and treatment of cardiac episodes provided by IMD **16**. The system for summarizing and displaying information regarding diagnosis and treatment may also be used with other medical devices, such as a cardiomyostimulator, a drug delivery system, cardiac and other physiological monitors.

Leads **18**, **20**, **22** extend into the heart **12** of patient **14** to sense electrical activity of heart **12** and/or deliver electrical stimulation to heart **12**. In the example shown in FIG. **1**, right ventricular (RV) lead **18** extends through one or more veins (not shown), the superior vena cava (not shown), and right atrium **26**, and into right ventricle **28**. Left ventricular (LV) coronary sinus lead **20** extends through one or more veins, the vena cava, right atrium **26**, and into the coronary sinus **30** to a region adjacent to the free wall of left ventricle **32** of heart **12**. Right atrial (RA) lead **22** extends through one or more veins and the vena cava, and into the right atrium **26** of heart **12**.

In some examples, programmer **24** takes the form of a handheld computing device, computer workstation or networked computing device that includes a user interface for presenting information to and receiving input from a user. A user, such as a physician, technician, surgeon, electro-physiologist, or other clinician, may interact with programmer **24** to retrieve physiological or diagnostic information from IMD **16**. Programmer **24** may provide to the user a summary of physiological and diagnostic information for patient **12** over a period of time. A user may also interact with programmer **24** to program IMD **16**, e.g., select values for operational parameters of the IMD. Programmer **24** may include a processor configured to evaluate EGM signals transmitted from IMD **16** to programmer **24**. In some examples, programmer **24** may evaluate a prior classification of an episode by IMD **16**.

IMD **16** and programmer **24** may communicate via wireless communication using any techniques known in the art. Examples of communication techniques may include, for example, low frequency or radiofrequency (RF) telemetry. Other techniques are also contemplated. In some examples, programmer **24** may include a programming head that may be placed proximate to the patient's body near the IMD **16** implant site in order to improve the quality or security of communication between IMD **16** and programmer **24**. In some examples, programmer **24** may be located remotely from IMD **16**, and communicate with IMD **16** via a network. Programmer **24** may also communicate with one or more other external devices using a number of known communication techniques, both wired and wireless.

In some examples, data acquired by IMD **16** can be monitored by an external system, such as the programmer **24**. Programmer **24** may analyze characteristics of EGM signals data corresponding to cardiac episodes recognized by IMD **16**. Arrhythmia analysis of cardiac episodes according to an example of the present disclosure may take place in the programmer **24** once the required data is transmitted from IMD **16** to the programmer **24**. In some examples, programmer **24** may transmit the required data to another external device, not shown in FIG. **1**, for analysis.

FIG. **2** is a conceptual diagram illustrating IMD **16** and leads **18**, **20** and **22** of system **10** in greater detail. In the

illustrated example, bipolar electrodes **40** and **42** are located adjacent to a distal end of lead **18**. In addition, bipolar electrodes **44** and **46** are located adjacent to a distal end of lead **20**, and bipolar electrodes **48** and **50** are located adjacent to a distal end of lead **22**. In alternative embodiments, not shown in FIG. **2**, one or more of leads **18**, **20** and **22**, e.g., left-ventricular lead **20**, may include quadrupole electrodes located adjacent to a distal end of the lead.

In the illustrated example, electrodes **40**, **44** and **48** take the form of ring electrodes, and electrodes **42**, **46** and **50** may take the form of extendable helix tip electrodes mounted retractably within insulative electrode heads **52**, **54** and **56**, respectively. Leads **18**, **20**, **22** also include elongated electrodes **62**, **64**, **66**, respectively, which may take the form of a coil. In some examples, each of electrodes **40**, **42**, **44**, **46**, **48**, **50**, **62**, **64** and **66** is electrically coupled to a respective conductor within the lead body of its associated lead **18**, **20**, **22** and thereby coupled to circuitry within IMD **16**.

In some examples, IMD **16** includes one or more housing electrodes, such as housing electrode **4** illustrated in FIG. **2**, which may be formed integrally with an outer surface of hermetically-sealed housing **8** of IMD **16** or otherwise coupled to housing **8**. In some examples, housing electrode **4** is defined by an uninsulated portion of an outward facing portion of housing **8** of IMD **16**. Other divisions between insulated and uninsulated portions of housing **8** may be employed to define two or more housing electrodes. In some examples, a housing electrode comprises substantially all of housing **8**.

Housing **8** encloses a signal generator that generates therapeutic stimulation, such as cardiac pacing, cardioversion and defibrillation pulses, as well as a sensing module for sensing electrical signals attendant to the depolarization and repolarization of heart **12**. Housing **8** may also enclose a memory for storing the sensed electrical signals. Housing **8** may also enclose a telemetry module for communication between IMD **16** and programmer **24**.

IMD **16** senses electrical signals attendant to the depolarization and repolarization of heart **12** via electrodes **4**, **40**, **42**, **44**, **46**, **48**, **50**, **62**, **64** and **66**. IMD **16** may sense such electrical signals via any bipolar combination of electrodes **40**, **42**, **44**, **46**, **48**, **50**, **62**, **64** and **66**. Furthermore, any of the electrodes **40**, **42**, **44**, **46**, **48**, **50**, **62**, **64** and **66** may be used for unipolar sensing in combination with housing electrode **4**.

The illustrated numbers and configurations of leads **18**, **20** and **22** and electrodes are merely examples. Other configurations, i.e., number and position of leads and electrodes, are possible. In some examples, system **10** may include an additional lead or lead segment having one or more electrodes positioned at different locations in the cardiovascular system for sensing and/or delivering therapy to patient **14**. For example, instead of or in addition to intercardiac leads **18**, **20** and **22**, system **10** may include one or more epicardial or subcutaneous leads not positioned within the heart.

FIG. **3** is a block diagram illustrating an example IMD **16** that monitors EGM signals and classifies abnormal signals before providing a therapeutic response. In the illustrated example, IMD **16** includes a processor **70**, memory **72**, signal generator **74**, sensing module **76**, telemetry module **78**, episode classifier **80**, and activity sensor **82**. Memory **72** includes computer-readable instructions that, when executed by processor **70**, cause IMD **16** and processor **70** to perform various functions attributed to IMD **16** and processor **70** herein. Memory **72** may include any volatile, non-volatile, magnetic, optical, or electrical media, such as a random access memory (RAM), read-only memory (ROM), non-volatile RAM

(NVRAM), electrically-erasable programmable ROM (EEPROM), flash memory, or any other digital or analog media.

Processor 70 may include any one or more of a microprocessor, a controller, a digital signal processor (DSP), an application specific integrated circuit (ASIC), a field-programmable gate array (FPGA), or equivalent discrete or analog logic circuitry. In some examples, processor 70 may include multiple components, such as any combination of one or more microprocessors, one or more controllers, one or more DSPs, one or more ASICs, or one or more FPGAs, as well as other discrete or integrated logic circuitry. The functions attributed to processor 70 herein may be embodied as software, firmware, hardware or any combination thereof. Generally, processor 70 controls signal generator 74 to deliver stimulation therapy to heart 12 of patient 14 according to a selected one or more of the therapy programs or parameters, which may be stored in memory 72. As an example, processor 70 may control signal generator 74 to deliver electrical pulses with the amplitudes, pulse widths, frequency, or electrode polarities specified by the selected one or more therapy programs or parameters. Processor 70 may modify the electrical pulses delivered by signal generator 74 based on a diagnosis or classification of an EGM signal by episode classifier 80.

Signal generator 74 is configured to generate and deliver electrical stimulation therapy to patient 14. As shown in FIG. 3, signal generator 74 is electrically coupled to electrodes 4, 40, 42, 44, 46, 48, 50, 62, 64 and 66, e.g., via conductors of the respective leads 18, 20, and 22 and, in the case of housing electrode 4, within housing 8. For example, signal generator 74 may deliver pacing, defibrillation or cardioversion pulses to heart 12 via at least two of electrodes 4, 40, 42, 44, 46, 48, 50, 62, 64 and 66. In some examples, signal generator 74 delivers stimulation in the form of signals other than pulses such as sine waves, square waves, or other substantially continuous time signals.

Signal generator 74 may include a switch module (not shown) and processor 70 may use the switch module to select, e.g., via a data/address bus, which of the available electrodes are used to deliver the electrical stimulation. The switch module may include a switch array, switch matrix, multiplexer, or any other type of switching device suitable to selectively couple stimulation energy to selected electrodes. Electrical sensing module 76 monitors electrical cardiac signals from any combination of electrodes 4, 40, 42, 44, 46, 48, 50, 62, 64, and 66. Sensing module 76 may also include a switch module which processor 70 controls to select which of the available electrodes are used to sense the heart activity, depending upon which electrode combination is used in the current sensing configuration.

Sensing module 76 may include one or more detection channels, each of which may comprise an amplifier. The detection channels may be used to sense the cardiac signals. Some detection channels may detect events, such as R-waves or P-waves, and provide indications of the occurrences of such events to processor 70. One or more other detection channels may provide the signals to an analog-to-digital converter, for conversion into a digital signal for processing or analysis by processor 70 or episode classifier 80.

For example, sensing module 76 may comprise one or more narrow band channels, each of which may include a narrow band filtered sense-amplifier that compares the detected signal to a threshold. If the filtered and amplified signal is greater than the threshold, the narrow band channel indicates that a certain electrical cardiac event, e.g., depolarization, has occurred. Processor 70 then uses that detection in measuring frequencies of the sensed events.

In one example, at least one narrow band channel may include an R-wave or P-wave amplifier. In some examples, the R-wave and P-wave amplifiers may take the form of an automatic gain controlled amplifier that provides an adjustable sensing threshold as a function of the measured R-wave or P-wave amplitude. Examples of R-wave and P-wave amplifiers are described in U.S. Pat. No. 5,117,824 to Keimel et al., which issued on Jun. 2, 1992 and is entitled, "APPARATUS FOR MONITORING ELECTRICAL PHYSIOLOGIC SIGNALS," and is incorporated herein by reference in its entirety.

In some examples, sensing module 76 includes a wide band channel which may comprise an amplifier with a relatively wider pass band than the narrow band channels. Signals from the electrodes that are selected for coupling to the wide-band amplifier may be converted to multi-bit digital signals by an analog-to-digital converter (ADC) provided by, for example, sensing module 76 or processor 70. Processor 70 may analyze the digitized version of signals from the wide band channel. Processor 70 may employ digital signal analysis techniques to characterize the digitized signals from the wide band channel to, for example, detect and classify the patient's heart rhythm.

Episode classifier 80 may detect and classify the patient's heart rhythm based on the cardiac electrical signals sensed by sensing module 76 employing any of the numerous signal processing methodologies known in the art. For example, episode classifier 80 may maintain escape interval counters that may be reset upon sensing of R-waves by sensing module 76. The value of the count present in the escape interval counters when reset by sensed depolarizations may be used by episode classifier 80 to measure the durations of R-R intervals, which are measurements that may be stored in memory 72. Episode classifier 80 may use the count in the interval counters to detect a tachyarrhythmia, such as ventricular fibrillation or ventricular tachycardia. A portion of memory 72 may be configured as a plurality of recirculating buffers, capable of holding series of measured intervals, which may be analyzed by episode classifier 80 to determine whether the patient's heart 12 is presently exhibiting atrial or ventricular tachyarrhythmia.

In some examples, episode classifier 80 may determine that tachyarrhythmia has occurred by identification of shortened R-R interval lengths. Generally, episode classifier 80 detects tachycardia when the interval length falls below 360 milliseconds (ms) and fibrillation when the interval length falls below 320 ms. These interval lengths are merely examples, and a user may define the interval lengths as desired, which may then be stored within memory 72. This interval length may need to be detected for a certain number of consecutive cycles, for a certain percentage of cycles within a running window, or a running average for a certain number of cardiac cycles, as examples.

In some examples, an arrhythmia detection method may include any suitable tachyarrhythmia detection algorithms. In one example, episode classifier 80 may utilize all or a subset of the rule-based detection methods described in U.S. Pat. No. 5,545,186 to Olson et al., entitled, "PRIORITIZED RULE BASED METHOD AND APPARATUS FOR DIAGNOSIS AND TREATMENT OF ARRHYTHMIAS," which issued on Aug. 13, 1996, or in U.S. Pat. No. 5,755,736 to Gillberg et al., entitled, "PRIORITIZED RULE BASED METHOD AND APPARATUS FOR DIAGNOSIS AND TREATMENT OF ARRHYTHMIAS," which issued on May 26, 1998. U.S. Pat. No. 5,545,186 to Olson et al. and U.S. Pat. No. 5,755,736 to Gillberg et al. are incorporated herein by reference in their entireties. However, other arrhythmia detection methodolo-

gies may also be employed by episode classifier **80** in some examples. For example, EGM morphology may be considered in addition to or instead of interval length for detecting tachyarrhythmias.

Generally, episode classifier **80** detects a treatable tachyarrhythmia, such as VF, based on the EGM, e.g., the R-R intervals and/or morphology of the EGM, and selects a therapy to deliver to terminate the tachyarrhythmia, such as a defibrillation pulse of a specified magnitude. The detection of the tachyarrhythmia may include a number of phases or steps prior to delivery of the therapy, such as first phase, sometimes referred to as detection, in which a number of consecutive or proximate R-R intervals satisfies a first number of intervals to detect (NID) criterion, a second phase, sometimes referred to as confirmation, in which a number of consecutive or proximate R-R intervals satisfies a second, more restrictive NID criterion. Tachyarrhythmia detection may also include confirmation based on EGM morphology or other sensors subsequent to or during the second phase. Again, in some cases, episode classifier **80** may mistakenly classify the patient's heart rhythm as a treatable tachyarrhythmia, e.g., as a result of a noisy EGM or over-sensing. In order to learn more about when IMD **16** is misclassifying patient's heart rhythms as shockable episodes, episode classifier **80** may send a portion of an EGM signal that resulted in a classification of a treatable tachyarrhythmia.

In some examples, episode classifier **80** sends a portion of the EGM signal to memory **72** to be saved on an ongoing basis. When a tachyarrhythmia is not detected the EGM signal may be written over after a period of time. In response to a tachyarrhythmia being detected, episode classifier **80** may direct memory **72** to store on a long term basis a time period or portion of the EGM signal leading up to the diagnosis of the tachyarrhythmia, along with the specific diagnosis, e.g., ventricular tachycardia, ventricular fibrillation or supraventricular tachycardia. In some examples, a diagnosis may not result in stimulation being provided by IMD **16**. The corresponding EGM signal may be categorized as non-sustained ventricular tachycardia atrial tachycardia or atrial fibrillation or a monitored ventricular tachycardia episode.

Episode classifier **80** or processor **70** may implement one or more algorithms to determine if VOS, TWOS, or atrial sensing issues are present. The presence of one or more of VOS, TWOS, or atrial sensing may affect the episode classification by episode classifier **80**, as well as possible treatment selection by processor **70**.

Although processor **70** and episode classifier **80** are illustrated as separate modules in FIG. 3, processor **70** and episode classifier **80** may be incorporated in a single processing unit. Episode classifier **80** may be a component of, or a software or firmware module executed by, processor **70**.

Activity sensor **82** may be optionally included in some examples of IMD **16**. Activity sensor **82** may include one or more accelerometers. Activity sensor **82** may additionally or alternatively include other sensors such as a heart sounds sensor, a pressure sensor, or an O<sub>2</sub> saturation sensor. In some examples, activity sensor **82** may detect respiration via one or more electrodes. Information obtained from activity sensor **82** may be used to determine activity level, posture, blood oxygen level or respiratory rate, for example, leading up to, or at the time of, the abnormal heart rhythm. In some examples, this information may be used by IMD **16** to aid in the classification of an abnormal heart rhythm.

Activity sensor **82** may, for example, take the form of one or more accelerometers, or any other sensor known in the art for detecting activity, e.g., body movements or footfalls, or posture. In some examples, activity sensor **82** may comprise

a three-axis accelerometer. Processor **70** may determine an activity level count at regular intervals based on the signal(s) from activity sensor **82**. In some examples, processor **70** may determine a running average activity count based on the information provided by activity sensor **82**. For example, the activity count may be calculated over a 1 second interval and the processor **70** may update the activity level count at a 1 second interval. A method of determining activity count from an accelerometer sensor is described in U.S. Pat. No. 6,449,508, to Sheldon et al, entitled, "ACCELEROMETER COUNT CALCULATION FOR ACTIVITY SIGNAL FOR AN IMPLANTABLE MEDICAL DEVICE," issued Sep. 10, 2002, and incorporated herein by reference in its entirety.

Activity sensor **82** may be located outside of the housing **8** of IMD **16**. Activity sensor **82** may be located on a lead that is coupled to IMD **16** or may be implemented in a remote sensor that wirelessly communicates with IMD **16** via telemetry module **78**. In any case, activity sensor **82** is electrically or wirelessly coupled to circuitry contained within housing **8** of IMD **16**.

Telemetry module **78** includes any suitable hardware, firmware, software or any combination thereof for communicating with another device, such as programmer **24** (FIG. 1). Under the control of processor **70**, telemetry module **78** may receive downlink telemetry from and send uplink telemetry to programmer **24** with the aid of an antenna, which may be internal and/or external. In some examples, processor **70** may transmit cardiac signals, e.g., ECG or EGM signals, produced by sensing module **76** and/or signals selected by episode classifier **80** to programmer **24**. Processor **70** may also generate and store marker codes indicative of different cardiac or other physiological events detected by sensing module **76** or episode classifier **80**, and transmit the marker codes to programmer **24**. An example IMD with marker-channel capability is described in U.S. Pat. No. 4,374,382 to Markowitz, entitled, "MARKER CHANNEL TELEMETRY SYSTEM FOR A MEDICAL DEVICE," which issued on Feb. 15, 1983 and is incorporated herein by reference in its entirety. Information which processor **70** may transmit to programmer **24** via telemetry module **78** may also include an indication of a change in disease state of the heart, an indication of a change in heart response to the therapy provided or an indication that the heart continues to respond in the same (or similar) manner to the therapy provided, the indications based on heart sounds and/or EGM signals. Such information may be included as part of a marker channel with an EGM.

FIG. 4 is a block diagram illustrating an example external programmer **24**. As illustrated in FIG. 4, programmer **24** may include a processor **84**, a memory **92**, a telemetry module **86**, a user interface **88**, a power source **90** and an arrhythmia analyzer **98**. Processor **84** stores and retrieves information and instructions to and from memory **92**. Processor **84** may include a microprocessor, a microcontroller, a DSP, an ASIC, an FPGA, or other equivalent discrete or integrated logic circuitry. Accordingly, processor **84** may include any suitable structure, whether in hardware, software, firmware or any combination thereof, to perform the functions ascribed herein to processor **84**.

Telemetry module **86** receives EGM signal data from IMD **16**. In some examples, the EGM Signal data is transmitted from IMD via access point **106** and network **100**, as shown in FIG. 5. The EGM signal data may be transmitted to telemetry module **86** in response to IMD **16** diagnosing an arrhythmia and responding with electrical stimulation. In some examples, portions of EGM signal data are stored in memory **72** of IMD **16** until a predetermined event occurs. After the event has occurred, the data is transmitted via telemetry mod-

ule 78 of IMD 16 to telemetry module 86 of programmer 24. For example, every three months IMD 16 may transmit EGM signal data selected by episode classifier 80 and stored in memory 72.

A user, such as a clinician or patient, may interact with programmer 24 through user interface 88. Accordingly, in some examples programmer 24 may comprise a patient programmer or a clinician programmer. The techniques of this disclosure are directed post-processing of EGM signals collected by IMD 16 and used by IMD 16 to diagnosis treatable arrhythmias. The post-processing is used to determine whether IMD 16 correctly diagnosed the detected arrhythmia. Therefore, many of the functions ascribed to programmer 24, and in particular processor 84, may be performed by any one or more external devices, such as any one or more of programmer 24, external device 104 (FIG. 5) or another computing device, e.g., computing device 108 (FIG. 5). In some examples programmer 24 may function as a user interface while processing occurs on external device 104. When programmer 24 is configured as a patient programmer, in some examples, the patient programmer is not necessarily configured to perform the post-processing or provide information regarding the accuracy of diagnosis to the patient. In some examples, when programmer 24 is configured as a clinician programmer, processor 84 may be configured to perform the post-processing using arrhythmia analyzer 98 and arrhythmia analyzer rules 96.

Although processor 84 and arrhythmia analyzer 98 are illustrated as separate modules in FIG. 4, processor 84 and arrhythmia analyzer 98 may be incorporated in a single processing unit. Arrhythmia analyzer 98 may be a component of or a module executed by processor 84.

User interface 88 includes a display (not shown), such as a LCD or LED display or other type of screen, to present information related to the therapy, such as information related to current stimulation parameters and electrode combinations and when configured to allow a physician to review EGM information transmitted from IMD 16, including information regarding cardiac episode classification by episode classifier 80 of IMD 16. In some examples, user interface 88 may display information regarding the results of arrhythmia analyzer 98. In addition, user interface 88 may include an input mechanism to receive input from the user. The input mechanisms may include, for example, buttons, a keypad (e.g., an alphanumeric keypad), a peripheral pointing device, or another input mechanism that allows the user to navigate through user interfaces presented by processor 84 of programmer 24 and provide input. The input may include, for example, selection of one or more cardiac episodes transmitted from IMD 16 for arrhythmia analysis by arrhythmia analyzer 98.

If programmer 24 includes buttons and a keypad, the buttons may be dedicated to performing a certain function, e.g., a power button, or the buttons and the keypad may be soft keys that change in function depending upon the section of the user interface currently viewed by the user. Alternatively, the display (not shown) of programmer 24 may be a touch screen that allows the user to provide input directly to the user interface shown on the display. The user may use a stylus or a finger to provide input to the display. In other examples, user interface 88 also includes audio circuitry for providing audible instructions or sounds to patient 14 and/or receiving voice commands from patient 14, which may be useful if patient 14 has limited motor functions.

Patient 14, a clinician, or another user may also interact with programmer 24 to manually select values for operational parameters of IMD 16, and thereby control the cardiac sens-

ing and stimulation functionality of the IMD. In some examples, modification to operational parameters may be made in response to the results of arrhythmia analysis by arrhythmia analyzer 98. For example, programmer 24 may modify detection algorithms used by episode classifier 80 in response to the results of arrhythmia analysis of one more episodes by arrhythmia analyzer 98.

Processor 84 receives a segment of EGM signal data representing a cardiac episode resulting in a diagnosis of an arrhythmia followed by electrical stimulation based on the diagnosis. The episode may be received from telemetry module 86 or from memory 92. The episodes received from IMD 16 may be stored in stored episodes 94 until retrieved by processor 84 or arrhythmia analyzer 98 for display or classification. Arrhythmia analyzer 98 may use arrhythmia analyzer rules stored in arrhythmia analyzer rules 96 to analyze a cardiac episode. Processor 84 may select stored episodes 94 for retrospective analysis based on whether the diagnosis of the cardiac episode by episode classifier 80 of IMD 16 and the classification by arrhythmia analyzer 98 conflict.

As shown in FIG. 4, memory 92 includes stored episodes 94, and arrhythmia analyzer rules 96 in separate memories within memory 92 or separate areas within memory 92. Memory 92 may also include instructions for operating user interface 88, telemetry module 86, and for managing power source 90. Memory 92 may include any volatile or nonvolatile memory such as RAM, ROM, EEPROM or flash memory. Memory 92 may also include a removable memory portion that may be used to provide memory updates or increases in memory capacities. A removable memory may also allow sensitive patient data to be removed before programmer 24 is used by, or for, a different patient.

Stored episodes 94 stores EGM signal data received from IMD 16 via telemetry module 86. In some examples, the EGM signal data is separated into episodes, and each episode is saved along with a diagnosis made by IMD 16 based on the EGM signal data in the episode. IMD 16 may transmit EGM signal data at predetermined time intervals, for example every three months. The EGM signals are received by telemetry module 86 and stored in stored episodes 94. In some examples, processor 84 retrieves episodes stored in stored episodes 94 one at a time and confirms or rejects the diagnosis of IMD 16 using arrhythmia analyzer rules stored in episode classification rule 96.

Arrhythmia analyzer rules 96 stores one or more classification algorithms or sets of classification rules used by arrhythmia analyzer 98 to perform retrospective arrhythmia analysis to classify cardiac episodes transmitted by IMD 16 to programmer 24. In some examples, the arrhythmia analyzer rules classify each episode as supraventricular tachycardia (SVT), ventricular tachycardia or ventricular fibrillation (VT/VF), or unknown. The arrhythmia analyzer rules may also determine if any misclassifications are based on VOS or TWOS. The classification rules may, in some examples, provide comments regarding reason for a particular classification, including, for example, whether VOS or TWOS was present. In some examples, the classifications are compared to the diagnosis generated by IMD 16 prior to delivery therapy.

Arrhythmia analyzer 98 may apply arrhythmia analyzer rules stored in arrhythmia analyzer rules 96 to a cardiac episode. Episodes received from IMD 16 may be stored in stored episodes 94 until retrieved by arrhythmia analyzer 98 for classification. In addition to a classification, arrhythmia analyzer 98 may also determine whether the EGM signal of the cardiac episode indicates the presence of one or sensing problems such as VOS and TWOS.

FIG. 5 is a block diagram illustrating an example system that includes an external device 104, such as a server, and one or more computing devices 108A-108N that are coupled to the IMD 16 and programmer 24 shown in FIG. 1 via a network 100. Network 100 may be generally used to transmit diagnostic information (e.g., a diagnosis made by IMD 16 of an abnormal cardiac rhythm based on an EGM signal obtained by the IMD) from an IMD 16 to a remote external computing device. In some examples, EGM signals may be transmitted to an external device for display to a user. In some examples, the EGM signal is subjected to retrospective analysis by the external device resulting in a post-processing classification of the cardiac episode.

In some examples, the information transmitted by IMD 16 may allow a clinician or other healthcare professional to monitor patient 14 remotely. In some examples, IMD 16 may use a telemetry module 78 to communicate with programmer 24 via a first wireless connection, and to communicate with access point 106 via a second wireless connection, e.g., at different times. In the example of FIG. 5, access point 106, programmer 24, server 104 and computing devices 108A-108N are interconnected, and able to communicate with each other through network 100. In some cases, one or more of access point 106, programmer 24, server 104 and computing devices 108A-108N may be coupled to network 100 via one or more wireless connections. IMD 16, programmer 24, server 104, and computing devices 108A-108N may each comprise one or more processors, such as one or more microprocessors, DSPs, ASICs, FPGAs, programmable logic circuitry, or the like, that may perform various functions and operations, such as those described herein.

Access point 106 may comprise a device that connects to network 100 via any of a variety of connections, such as telephone dial-up, digital subscriber line (DSL), or cable modem connections. In other examples, access point 106 may be coupled to network 100 through different forms of connections, including wired or wireless connections. In some examples, access point 106 may be co-located with patient 14 and may comprise one or more programming units and/or computing devices (e.g., one or more monitoring units) that may perform various functions and operations described herein. For example, access point 106 may include a home-monitoring unit that is co-located with patient 14 and that may monitor the activity of IMD 16. In some examples, server 104 or computing devices 108 may control or perform any of the various functions or operations described herein, e.g., determine, based on EGM signal data, whether IMD 16 properly classified various cardiac episodes, and display a summary of the EGM signal data transmitted by IMD 16.

In some cases, server 104 may be configured to provide a secure storage site for archival of diagnostic information (e.g., occurrence of a diagnosis and shock by IMD 16 and attendant circumstances such as the EGM signal leading up to the diagnosis) that has been collected and generated from IMD 16 and/or programmer 24. Network 100 may comprise a local area network, wide area network, or global network, such as the Internet. In some cases, programmer 24 or server 104 may assemble EGM signal and diagnosis information in web pages or other documents for viewing by trained professionals, such as clinicians, via viewing terminals associated with computing devices 108. The system of FIG. 5 may be implemented, in some aspects, with general network technology and functionality similar to that provide by the Medtronic CareLink® Network developed by Medtronic, Inc., of Minneapolis, Minn.

In the example of FIG. 5, external server 104 may receive EGM signal data from IMD 16 via network 100. Based on the

EGM signal data received, processor(s) 102 may perform one or more of the functions described with herein with respect to processor 84 and/or arrhythmia analyzer 98 of programmer 24, e.g., processor(s) 102 of server 104 may implement or comprise an arrhythmia analyzer 98 that analyzes EGM signals from IMD 16 according to arrhythmia analyzer rules 96. Computing device 108 may also include a processor that performs one or more of the functions described herein with respect to processor 84 and/or arrhythmia analyzer 98 of programmer 24. In various examples, arrhythmia analysis may be carried out by any of the programmer 24, external server 104 or computing device 108.

FIG. 6 is a flow chart illustrating an example arrhythmia analysis sequence implemented by arrhythmia analyzer 98, which may be implemented in any one or more programmer 24, external server 104, computing device 108, any other computing device, or any combination thereof. Arrhythmia analyzer 98 retrieves a shocked episode (110) from stored episodes 94. The arrhythmia analyzer 98 determines whether the EGM signal of the episode indicates the presence of the VOS (112). As explained in more detail below with respect to FIG. 7, arrhythmia analyzer 98 makes a probabilistic determination of whether VOS is present based on a number of criteria. Each criteria is assigned a weight for or against the presence of VOS, and based on the net outcome of the evaluation, arrhythmia analyzer 98 determines whether it is likely VOS is present in the EGM signal for the cardiac episode. If arrhythmia analyzer 98 determines that VOS is present, the arrhythmia analyzer 98 classifies the cardiac episode as one with receiving an inappropriate shock (114).

If VOS is not present, then arrhythmia analyzer 98 determines whether the EGM signal for the cardiac episode indicates the presence of atrial sensing issues (116). Although FIG. 6 illustrates determining VOS as occurring prior to determining whether the cardiac episodes includes atrial sensing issues, in other examples, not illustrated, the atrial sensing issue determination may be made prior to a determination of the presence of VOS. If arrhythmia analyzer 98 determines the presence of atrial sensing issues, arrhythmia analyzer 98 then determines if the atrial sensing issues are repairable (118). If the atrial sensing issues are not repairable, arrhythmia analyzer 98 applies logic (120) that does not rely on good atrial sensing. Factors that may be used to classify a cardiac episode in the presence of atrial sensing issues include, for examples, RR interval regularity or rate, the presence of atrial fibrillation (AF) characteristics, the rhythm after pacing, the frequency of the V signal, and ventricular morphology rules. Based on the classification rules, arrhythmia analyzer 98 may classify the cardiac episode as VT/VF, inappropriate (or SVT), or indeterminate (122). These factors will be described in more detail below with respect to FIG. 10.

A classification of VT/VF indicates that the arrhythmia analyzer 98 agrees with the classification by episode classifier 80 of IMD 16, and the decision to shock based on the EGM signal associated with the cardiac episode. A classification of inappropriate indicates that the arrhythmia analyzer 98 classified the cardiac episode as SVT, and therefore the shock provided was inappropriate treatment for the cardiac episode. A classification of indeterminate indicates that arrhythmia analyzer 98 was unable to determine whether the cardiac episode was properly classified as VT/VF or not.

If no atrial sensing issues are present, arrhythmia analyzer 98 continues to perform episode classification using algorithms that rely on one or both of atrial sensed events and ventricular sensed events. If the atrial sensing issues are repairable, then arrhythmia analyzer 98 or processor 84 repair the atrial sensing issues within the cardiac episode. After the

atrial sensing issues are repaired, arrhythmia analyzer 98 continues to perform episode classification using algorithms that rely on one or both of atrial sensed events and ventricular sensed events. To that end, arrhythmia analyzer 98 may determine the ratio of atrial sensed events to ventricular sensed events (A/V ratio) (124).

If the A/V ratio (124) indicates there are less atrial sensed events than ventricular sensed events (126), then arrhythmia analyzer 98 classifies the cardiac episode as VT/VF. In the event that the number of atrial sensed events approximately equal the number of ventricular events (A=V) (130), the arrhythmia analyzer 98 applies logic (132) specific to cardiac episodes with an A=V ratio in order to classify the cardiac episode as VT/VF, inappropriate, or indeterminate (134). As discussed above, a classification by arrhythmia analyzer 98 as VT/VF confirms the episode classification by episode classifier 80 of IMD 16, a classification by arrhythmia analyzer 98 as inappropriate indicates arrhythmia analyzer 98 determined the cardiac episode was SVT and that IMD 16 inappropriately classified and treated the cardiac episode with a shock, and a classification as indeterminate indicates that arrhythmia analyzer 98 was unable to conclusively determine whether the cardiac episode was VT/VF or SVT.

If the A/V ratio (124) indicates that the number of atrial sensed events is greater than the number of ventricular sensed events (A>V)(136), then arrhythmia analyzer 98 applies logic (138) specific to cardiac episodes with an A>V ratio in order to classify the cardiac episode as VT/VF, inappropriate, or indeterminate (140). As discussed above, a classification by arrhythmia analyzer 98 as VT/VF confirms the episode classification by episode classifier 80 of IMD 16, a classification by arrhythmia analyzer 98 as inappropriate indicates arrhythmia analyzer 98 determined the cardiac episode was SVT and that IMD 16 inappropriately classified and treated the cardiac episode with a shock, and a classification as indeterminate indicates that arrhythmia analyzer 98 was unable to conclusively determine whether the cardiac episode was VT/VF or SVT.

FIG. 7 is a flow chart illustrating an example method of determining the presence of VOS using a probabilistic analysis. Although discussed with respect to implementation by arrhythmia analyzer 98, a probabilistic VOS algorithm such as the one discussed with respect to FIG. 7 may be implemented in real time by episode classifier 80 of IMD 16. In addition arrhythmia analyzer 98 may be located in any of a number of external devices. For example, the method may be implemented by external server 104, computing device 108, or programmer 24.

In some examples, arrhythmia analyzer 98 applies a plurality of weighted criteria a cardiac episode (146). The criteria may include consideration of the number of R-R intervals of certain lengths. For example, the number of R-R intervals with lengths less than 130 milliseconds (ms), the number of intervals with a length between 131 ms and 160 ms, the number of intervals with a length between 271 ms and 349 ms, and the number of intervals with a length greater than or equal to 350 ms.

The criteria may also include the regularity of ventricular intervals during the episode. In some examples, the episode may be classified as irregular, regular, or very regular, depending on the regularity of the ventricular intervals during the episode.

The regularity may be determined based on the consistency of interval lengths. For example, the regularity may be determined based on the cumulative differences between consecutive intervals. More particularly, the sum of the absolute values of the differences between the consecutive intervals prior

to detection may be compared to one or more thresholds to classify the episode as regular, irregular, or very regular. In one example, the sum must be less than or equal to a first threshold to be classified as regular, and less than or equal to a second, lower threshold to be classified as very regular. The sum of the absolute values of the differences may be called a factor. For example, a factor of 6 would indicate that the sum of the difference for the intervals examined is 6 ms. In addition, in some examples, each consecutive change in interval length may not be greater than a threshold, such as 40 ms, for the episode to be considered regular.

To be considered extremely regular, 10 consecutive intervals are examined and the threshold to be considered extremely regular is a factor of 6. That is, for at least 10 consecutive intervals the sum of the absolute values of the differences between the consecutive intervals is less than 6 ms. For very regular episodes, 12 consecutive intervals are used and a factor of 14 is used as the threshold. For regular episodes, 10 consecutive intervals are used along with a factor of 25 for the threshold.

Arrhythmia analyzer 98 may additionally or alternatively determine whether an episode included a regular rhythm based on a comparison of an interval of an episode to the previous two intervals of the episode. In some examples, the determination of regularity may be made based in part on the equation:

$$\frac{\min(|(i-1)-I|, |(i-2)-iI|, |(i-1)+(i-2)-iI|, |(i-1)-(i-2)|)-i/i)}{i}$$

Wherein,  $i$  equals the current interval,  $i-1$  equals the previous interval, and  $i-2$  equals the interval prior to  $i-1$ . A rhythm is considered regular if a preset number of the RR intervals just prior to detection of the arrhythmia have a value from the equation that falls below a preset threshold. In some examples, 7 out of 12 of the RR intervals must have a result from the equation of less than the threshold, e.g., less than approximately 0.12 or less.

The criteria may also include various criteria related to whether the EGM may have been influenced by electromagnetic interference or other noise sources. For example, the criteria may include the noise level of the EGM signal, whether there are bursts of noise in the EGM signal, or whether there is evidence of EGM saturation. The criteria for and against VOS may also include whether these is a sinusoidal pattern within the EGM, or whether the RR interval distribution is typical of VF. The criteria may also include whether baseline periods are present in the EGM signal of the cardiac episode, whether a far-field (FF) EGM signal associated with the cardiac episodes includes evidence of over-sensing in the FF, the signal frequency content of the EGM signal, evidence of electromagnetic interference (EMI), or evidence of myopotentials. A baseline period is a period of a flat EGM signal. For example, the EGM signal includes, no activity and no noise sensed. The criteria may also include evidence of TWOS, which is discussed in more detail below with respect to FIG. 8. In some examples, the criteria may include evidence of R-wave over-sensing (RWOS), whether there is a pattern of RR (or VV) interval rate changes, and/or whether there is variation in slew within the episode. In some examples, the slew of a beat within the cardiac episode is the slope of the R-wave.

After arrhythmia analyzer 98 has analyzed the EGM signal for the cardiac episode for each of the criteria, the arrhythmia analyzer 98 determines the amount of evidence for and against VOS (148). Below is a list of possible uses of the criteria above with example weights used. The list and weights are not intended to be limiting. In some examples, if

there are two or more intervals less than 160 ms in length, then a +1 is added to the evidence for VOS. If there are eleven or more intervals between 161 ms and 270 ms in length, then +1 is added to evidence of non-VOS. If there are more than six intervals with a length between 271 ms and 349 ms then +1 is added to the evidence of non-VOS. If there are more than seven intervals with a length of 350 ms or greater, then +1 is added to evidence of non-VOS. In some examples, the level of noisiness of the EGM signal is used as a factor for or against the presence of VOS. If arrhythmia analyzer **98** determines the EGM signal to be noisy, then +1 is added to VOS evidence. If arrhythmia analyzer **98** determines the EGM signal is very noisy or extremely noisy, then +2 is added to VOS evidence, if arrhythmia analyzer **98** determines there is EGM signal saturation, then +3 is added to VOS evidence, and if arrhythmia analyzer **98** determines the EGM signal is not noise, then +1 is added to non-VOS evidence. In some examples arrhythmia analyzer **98** may determine that a VOS pattern is present on the FF EGM signal. The presence of a VOS pattern on the FF EGM signal is a +3 for VOS evidence. If arrhythmia analyzer **98** determines that EMI is present then +3 is added to VOS evidence. If arrhythmia analyzer **98** determines that myopotentials are present in the EGM signal, then +3 is added to VOS evidence. In some examples, arrhythmia analyzer **98** analyzes the sinusoidal patten of the EGM signal on the FF EGM channel. If the slew is consistent for V beats on the FF EGM channel, then +1 for non-VOS evidence. If the slew is not consistent for V beats on the FF EGM channel, then +1 for VOS evidence. In some examples, arrhythmia analyzer **98** examines the RR distribution. If the RR distribution is not typical of VF, then +1 for VOS evidence.

Arrhythmia analyzer **98** may implement an algorithm to determine whether the EGM signal of the cardiac episode indicates TWOS. An example algorithm for detecting TWOS is described below with respect to FIG. **8**. If arrhythmia analyzer **98** determines that TWOS is present, then +5 for VOS evidence. Arrhythmia analyzer **98** may also examine the EGM signal for the presence of RWOS. If RWOS is present, then +3 for VOS evidence.

Some factors may be evaluated in combination to determine whether to add weight to VOS evidence or to non-VOS evidence. For example, a combination of a number of intervals less than 130 ms and an irregular rhythm results in a +1 for evidence of VOS. The combination of a regular episode, a regular rhythm and no intervals under 130 ms results in a +1 for non-VOS. The combination of a low frequency EGM signal content, no EGM saturation and no evidence of TWOS results in a +4 for non-VOS. The combination of a sudden onset of fast VV rate that remains fast, no evidence of TWOS, and a VOS pattern not found on the FF EGM results in a +3 added to non-VOS evidence.

After arrhythmia analyzer **98** has applied preselected weighted criteria to the cardiac episode, arrhythmia analyzer **98** determines the total amount of evidence for and against VOS (**148**). This may be done by adding up the weighted factors indicating VOS and the weighted factors indicating no VOS separately. In some examples, the evidence of VOS may be given a positive weight while the weighted factors indicating no VOS may be subtracted from the total weight for VOS. For example, instead to +1 for non-VOS evidence as described above, 1 would be subtracted from VOS evidence for a criterion with a 1 weight being met for non-VOS. Arrhythmia analyzer **98** determines whether the VOS evidence is less than the non-VOS evidence (**150**), whether the VOS evidence is approximately equal to the non-VOS evidence (**152**), whether the VOS-evidence is greater than the non-VOS evidence (**154**) or whether the VOS evidence is

much greater than the non-VOS evidence (**156**). If the VOS evidence is less than or approximately equal to the non VOS evidence, then arrhythmia analyzer **98** determines there was no VOS (**158**) present in the cardiac episode and proceeds to use one or more algorithms to classify the cardiac episode (**164**). If there is more evidence of VOS than evidence against VOS, arrhythmia analyzer **98** determines that the cardiac episode may include VOS (**160**). If there is much more evidence of VOS then of no VOS then arrhythmia analyzer **98** determines that the cardiac signal likely includes VOS (**162**).

FIG. **8** is a flow diagram illustrating an example method of determining whether T-TWOS is present in an EGM signal detected by IMD **16**. In some examples, an algorithm for detecting TWOS may be used by episode classifier **80** during real time examination of an EGM signal for diagnosis of abnormal cardiac episodes. In some examples, arrhythmia analyzer **98** determines whether TWOS is present in a stored cardiac episode. The example illustrated in FIG. **8** is one in which arrhythmia analyzer **98** determines whether TWOS is present in a cardiac episode. However, it will be appreciated that episode classifier **80** may similarly perform the example method of FIG. **8**.

The arrhythmia analyzer **98** receives an EGM signal (**172**) from memory **92** for analysis. The arrhythmia analyzer **98** searches the cardiac episode for the presence of runs of consecutive R-waves and/or R-R intervals with alternating characteristics (**174**). A run of alternating characteristic is a number of beats in a row within the cardiac episode in which a given beat within the has different characteristics than the beat immediately preceding the beat and beat immediately after the beat, and similar characteristics to the beat two prior to the beat and the beat two after the beat within the run. The alternating characteristics may be, for example, alternating R-wave morphology, slew rate, or amplitude. In some examples, arrhythmia analyzer **98** may look at a number of beats, e.g., 24, proceeding detection of an arrhythmia by cardiac episode classifier **80**. The arrhythmia analyzer **98** may look for multiple different alternating runs within the cardiac episode. The arrhythmia analyzer **98** returns the longest runs starting from each starting beat position, e.g., starting positions **1** through **24**. In some examples, runs may overlap. For example, a particular beat may be the starting beat for a run of alternating slew rates as well as a run of alternating amplitudes. Arrhythmia analyzer **98** returns the run which is the longest between the different runs starting from the same beat. Any shorter runs may be removed as redundant. In some examples, redundant runs may also be removed if there is almost complete overlap. For example, if a first run starts at beat **1** and lasts for 6 beats and a second run starts at beat **2** and last for 8 beats, the first run may be removed as redundant as there is only one beat that is not overlapping.

Arrhythmia analyzer **98** also clusters RR intervals within the cardiac episode based on interval length (**176**). Arrhythmia analyzer **98** determines the length of each interval between each R-wave within the cardiac episode. Arrhythmia analyzer **98** then clusters, or sorts, the intervals into groups where the intervals within the group are close in value and where there is a distinct separation from values in other clusters.

For example, interval lengths between 180 ms and 210 ms may make up one cluster, while interval lengths between 240 ms and 270 ms are within another cluster. There may be no or very few intervals with lengths between 210 and 240 ms.

Arrhythmia analyzer **98** may cluster intervals by placing each interval value in an array of bins e.g., each bin including an X ms range, for example, and sorting the array. Arrhythmia analyzer **98** may then count the number of interval values in

each bin, and then looks for bins or consecutive bins with no intervals, or only one interval. In some examples, a stretch of interval length value bins with no intervals or only one interval is considered a “dead zone,” or an area between clusters. The dead zone may be between 5 and 25 ms in length. In some examples, the length of the stretch is programmable by a clinician or other user. In some examples, a default dead zone length may be approximately 10 ms.

Arrhythmia analyzer 98 then examines the possible clusters between the dead zones. In some examples, arrhythmia analyzer 98 may look for the average interval length value of the intervals within the cluster and the distribution around the average of the intervals within the clusters. The possible clusters may be broken up into additional clusters based on such a second sorting. In some examples, clusters with higher interval values may include a wider range of interval values than clusters with lower interval length values.

After clustering of interval values, arrhythmia analyzer 98 may examine the cardiac episodes in two ways. Arrhythmia analyzer 98 searches the alternating characteristic runs for alternating intervals (178). For example, arrhythmia analyzer 98 may determine whether the intervals within a run alternate with respect to into which cluster the intervals have been grouped. In some examples, arrhythmia analyzer 98 may consider a run to include alternating intervals if the run includes at least 3 alternating intervals. In some examples, the entire run examined includes alternating intervals. Arrhythmia analyzer 98 may provide a list of each of the runs with alternating intervals. Alternatively, in some examples, arrhythmia analyzer 98 may provide the longest run with alternating intervals. In some examples, arrhythmia analyzer 98 may keep a count of the total number of alternating intervals over the entire cardiac episode.

Arrhythmia analyzer 98 may also examine the alternating characteristic runs for alternating beat, e.g., R-wave widths (178). In some examples, arrhythmia analyzer 98 determines that there are not alternating widths if, for any of the beats, the difference between the current and previous width is less than 20% of the current width, or the difference between the current width and the second previous width is greater than 20%. In some examples, a count is kept of the number of alternating widths as each beat is examined, to determine the length of the run of alternative widths. In some examples, if the widths interval lengths remained alternating within the run for at least 2 beats, then the run is considered to include alternating widths. In some examples a cumulative count of the alternating widths is kept for each run.

Arrhythmia analyzer 98 may also examine interval clusters for TWOS characteristics (182). Arrhythmia analyzer 98 first identifies which cluster(s) have short intervals and which cluster has longer intervals. If there are two clusters, then one is labeled short and the other is labeled long. If there are three clusters, then one is labeled long and the other two are labeled short. Arrhythmia analyzer 98 determines if each cluster has more than two intervals. Arrhythmia analyzer 98 then determines if the shorter cluster(s) sum to equal the third. If there are two clusters, arrhythmia analyzer 98 determines the short cluster sums to the longer cluster if double the mean for the short cluster is close to the mean of the long cluster. In some examples, the sum must be within plus or minus a predetermined percentage of the longer cluster’s mean interval length. In some examples the percentage may be approximately 6%.

If there are three clusters, then the means of the first short cluster and the second short cluster are summed. If the sum is close to the mean of the long cluster, the shorter clusters are considered to sum to the longer cluster. In some examples the sum is considered to be close if the sum is within plus or

minus a predetermined percentage of the longer cluster’s mean interval length. In some examples, the percentage may be approximately 6%. If the short cluster(s) sum to the longer cluster, arrhythmia analyzer 98 determines that the cardiac episode is displaying TWOS characteristics.

Arrhythmia analyzer 98 may check additional characteristics of the interval clusters (184). In some examples, arrhythmia analyzer 98 may determine if there are primarily two distinct clusters, and whether or not there is a single transition in time between one cluster and another. If there is a single transition this may be evidence that TWOS not present as such a transition may indicate a transition to VT or VF. Arrhythmia analyzer 98 may also determine if there are two distinct clusters. Arrhythmia analyzer 98 may determine there are two distinct clusters if the difference in the mean value of the clusters is greater than 150 ms. In addition there should be at least two switches between the clusters in the cardiac episode.

Arrhythmia analyzer 98 evaluates the total evidence for and against a finding of TWOS (186). In some examples, the evaluation of the total evidence is a probabilistic determination with each possible piece of evidence having a predetermined weight for or against a determination of TWOS.

For example, if arrhythmia analyzer 98 determined at the interval lengths where clustered into two distinct bands, then 4 points may be added to evidence for TWOS. If there is at least one run with alternating intervals for the length of the run, then 1 point is added to evidence for TWOS, and if there is not a run with alternating intervals for the length of the run, then 1 point is added to evidence against TWOS. If the longest run of alternating intervals is greater than or equal to five intervals and the maximum count for alternating interval lengths is greater than or equal to 3 intervals with alternating lengths, then 3 points are added to evidence for TWOS. If the longest run of alternating widths is greater than four intervals with alternating widths, then 2 points may be added to evidence for TWOS. If the cumulative count of alternating intervals is greater than or equal to eight alternating intervals, and the cumulative count for alternating widths interval lengths is greater than or equal to six, then 2 points may be added to evidence for TWOS. If the short interval cluster(s) were found to sum to the long interval cluster, then 2 points may be added to evidence of TWOS. On the other hand, if the short intervals were found to not sum to the long interval cluster, then 1 point may be added to evidence against TWOS. In some examples other characteristics, such as slew rate may also be used as evidence for TWOS if the characteristic alternates.

Arrhythmia analyzer 98 may also determine a modality for the cardiac episode based on number of and characteristics of RR interval length clusters. A cardiac episode may be considered unimodal, bimodal, multimodal or too diverse. Modality may be used to confirm or deny a categorization as TWOS and other types of VOS. If there is a single tight cluster of RR interval lengths, then the episode may be considered unimodal. If there is more than one cluster, arrhythmia analyzer 98 identifies the cluster with the highest number of intervals in it. If that cluster has less than one quarter of all intervals in the cardiac period, then there is no prominent cluster, and the modality is set to 0. If the cluster with the highest number of intervals has more than a threshold amount, e.g., 80%, of all the intervals of the cardiac episode, the cardiac episode is considered unimodal. If the two clusters with the highest counts together comprise more than a threshold amount, e.g., 75%, of all intervals in the cardiac episode, then arrhythmia analyzer 98 determines the cardiac episode is bimodal. Otherwise, if there is more than one cluster, arrhyth-

mia analyzer **98** determines the cardiac episode is multimodal. A unimodal episode may be identified as TWOS and the modality may be set at 1. A bimodal episode may also be identified as TWOS. A multimodal episode with a mode of 3 may be an indication of oversensing including far-field R-waves or during cardiac resynchronization therapy. 4 or more modes may indicate that the intervals are too diverse to classify as a pattern of oversensing.

FIG. 9 illustrates example an example EGM signal **230** and marker channel **236** with characteristics used to detect TWOS. The EGM signal **230** includes beats with alternating slew rates **232**. The beats with the alternating slew rates may be identified by the dashed circles. The EGM signal also includes beats with alternating morphology **234**. The beats with the alternating morphology may be identified by the solid circles. Marker channel **236** includes consecutive intervals whose sum equals a third VV interval **238**. The intervals are indicated by boxes. Marker channel **238** also includes alternating VV interval lengths **240** indicated by arrows.

FIG. 10 is a flow chart illustrating an example method of categorizing a cardiac episode including atrial sensing issues. Although described as if implemented by arrhythmia analyzer **98**, in some examples, the method may be implemented by processor **70** or episode classifier **80** of IMD **16**.

According to the illustrated example, arrhythmia analyzer **98** receives EGM data for a cardiac episode (**190**). Arrhythmia analyzer **98** determines if the EGM data indicates the presence of atrial sensing issues (**192**). In some examples, arrhythmia analyzer **98** determines the presence of atrial sensing issues if the number of atrial sensed events is different on the near-field (NF) channel then on the far-field channel. In some examples, arrhythmia analyzer **98** determines that atrial sensing issues are present based on irregularity in AA intervals.

If there are not sensing issues, then arrhythmia analyzer **98** continues to analyze the EGM data using an episode classifier algorithm to determine whether there the cardiac episode is VT/VF or SVT (**194**). If arrhythmia analyzer **98** determines there is an atrial sensing issue, then arrhythmia analyzer **98** determines whether the atrial sensing issue is repairable (**196**). If there the sensing issue is repairable, for example because it is on only one channel, then arrhythmia analyzer **98** fixes the sensing issue in the EGM signal data and uses an episode classifier algorithm to determine if the cardiac episode is VT/VF or SVT (**194**). If the atrial sensing issues are not repairable, then arrhythmia analyzer **98** uses classification rules that do not require good atrial sensing (**198**). In some examples, the classification rules that do not require good atrial sensing may include whether RR intervals are extremely regular or fast, whether AF characteristics are displayed, whether the rhythm after pacing VT/VF, the frequency of the ventricular signal, and ventricular morphology rules.

In some examples, the rules for RR intervals being extremely regular or fast may be different than those used by arrhythmia analyzer **98** to determine whether VOS is present. In some examples, arrhythmia analyzer **98** categorizes the cardiac episode as VT/VF if any of the following criteria related to the RR intervals of the episode being regular and fast are met:

at least 10 intervals in a row that are with any change between each consecutive interval less than 40 ms and the absolute value difference between the intervals is less than or equal to a threshold factor of 14

at least 10 consecutive intervals, the absolute value of the differences between the intervals is less than or equal to a threshold factor of 25 and a median VV interval length of less than 270 ms.

If the median VV interval length prior to detection or diagnosis is less than 200 ms.

Although specific thresholds values are disclosed, other cut-offs or methods of determining regularity may be used. In general more regularity is expected as the rate increases. If the cardiac episode does not meet any of the criteria for being considered regular or fast, then arrhythmia analyzer **98** determines if the cardiac episode includes atrial fibrillation (AF) characteristics. In some examples, the determination of whether AF characteristics are present is based on the method of FIG. 10, discussed below. If arrhythmia analyzer **98** determines that AF characteristics are present, then the cardiac episode is classified as SVT.

If there cardiac episode does not display AF characteristics, then arrhythmia analyzer **98** determines if the rhythm after pacing is VT/VF. If the rhythm after pacing is VT/VF then the cardiac episode is classified as VT/VF. If the cardiac episode is not classified based on the after pacing rhythm, then arrhythmia analyzer **98** may classify the cardiac episode as VT/VF based on a low-frequency ventricular signal. In some examples, arrhythmia analyzer **98** may determine the mean frequency content of the ventricular signal. The cutoff to be determined VT/VF may be around approximately 6 Hz. In some examples, a cardiac episode including a period of ventricular pacing may additionally or alternatively be classified based on an analysis of the arrhythmia after pacing.

Arrhythmia analyzer **98** may also use ventricular morphology rules to classify the cardiac episode as VT/VF or SVT. In some examples, the ventricular beats, e.g., R-waves, in the cardiac episode may be compared to one or more templates. For example, the beats may be compared to a VT template and to a SVT template. If a predetermined percentage of the beats in the cardiac episode are found to match one of the templates, then the cardiac episode is classified as either VT/VF or SVT. In the event that none of the rules result in a classification of the episode, the cardiac episode is classified as unknown or indeterminate.

FIG. 11 is an example method of classifying a cardiac episode as including atrial fibrillation (AF). Although described with respect to arrhythmia analyzer **98** in an external device, processor **70** or episode classifier **80** of IMD **16** may use similar characteristics to classify a cardiac episode as AF at the time of diagnosis.

According to the example method, arrhythmia analyzer **98** receives EGM signal data for a cardiac episode (**200**). Arrhythmia analyzer **98** then identifies the last 10 ventricular beats prior to diagnosis by IMD **16** (**202**). Arrhythmia analyzer **98** then scrutinizes the 10 beats to determine whether the last 10 ventricular beats include any of the following characteristics:

1. There is greater than or equal to 1 very long atrial interval
2. The amplitude of any atrial sensed event is very small
3. There are some very fast AA intervals
4. There is a very long atrial interval spanning detection by IMD **16** and several good atrial sensed events prior to the long interval
5. The VV intervals are irregular (**204**).

In some examples, an interval is considered very long if the length of the interval is greater than approximately 1800 ms. The amplitude of a sensed atrial event may be considered very small if the amplitude is less than approximately 2 millivolts. In some examples, the cardiac episode is considered to have fast AA intervals if at least 3 of the 10 intervals have an

interval length below a predetermined threshold. The threshold may be approximately 200 ms, for example.

Arrhythmia analyzer **98** determines if the cardiac episode is AF based on the characteristics (**206**). In some examples, if 3 out of the 5 characteristics are met, then the cardiac episode is considered to be AF. In some examples, arrhythmia analyzer **98** may determine that there is even a higher likelihood of the cardiac episode is AF if there is normal atrial sensing at termination of the episode. Normal atrial sensing may be defined as at least 5 good atrial sensed events at termination and no atrial intervals greater than 1800 ms in the last 5 atrial beats. In some examples, if 2 out of 3 of characteristics 1-3 are found or characteristic 5 is true in addition to normal atrial sensing at termination, then the cardiac episode may be categorized as AF.

FIG. **12** illustrates an example EGM signal and marker channel showing AF characteristics. The EGM signal includes portions with low atrial amplitude **242**. The signal also include a long period with not atrial sensing **244**, irregular VV interval lengths **248**, and very fast atrial intervals **246**. The characteristics shown in FIG. **12** may be used in the example method of FIG. **11** to determine if a cardiac episode includes AF.

FIG. **13** is a flow chart illustrating an example method of classifying a high-rate rhythm arising after pacing. In some examples, the high-rate rhythm arises within a predetermined number of beats of pacing. In some examples the high-rate rhythm arises immediately after pacing. The pacing may be, for example, cardiac resynchronization therapy (CRT).

An external device such as programmer **24** receives a transmission including EGM data from IMD **16** (**210**). Arrhythmia analyzer **98** may identify episodes in the transmission with diagnoses of tachyarrhythmia in the presence of pacing (**212**). Arrhythmia analyzer **98** may examine identified episodes to determine whether a particular episode has either an atrial paced-ventricular sensed or an atrial paced-ventricular paced pattern and a rapid ventricular rate (**214**) followed by detection and diagnosis as VT/VF. Arrhythmia analyzer **98** may then classify as VT/VF or SVT based on the characteristics of the EGM signal (**216**) of the cardiac episode. Arrhythmia analyzer **98** classifies the cardiac episode as VT/VF (**218**) and appropriately classified by IMD **16** if: A sensing is totally absent during fast V rate (**220**) prior to detection and atrial paces are present at termination. Such a pattern is indicative of an atrial pacing dependent patient. The cardiac episode may also classified as VT/VF if (**218**) the AA intervals and VV intervals are relatively regular and similar prior to diagnosis and the ventricles transition out of the pacing pattern first (**222**).

Arrhythmia analyzer **98** may classify the cardiac episode as SVT (**224**) and improperly diagnosed by the IMD if AF characteristics exist pre-diagnosis. In some examples, arrhythmia analyzer **98** may determine if AF characteristics exist based on the method of FIG. **11**. Arrhythmia analyzer **98** may classify the cardiac episode as SVT (**224**) if the AA intervals and VV intervals are relatively regular and similar prior to diagnosis and the atria leads the rhythm change (**228**) after pacing.

The techniques described in this disclosure may be implemented, at least in part, in hardware, software, firmware, or any combination thereof. For example, various aspects of the techniques may be implemented within one or more microprocessors, digital signal processors (DSPs), application specific integrated circuits (ASICs), field programmable gate arrays (FPGAs), or any other equivalent integrated or discrete logic circuitry, as well as any combinations of such components, embodied in programmers, such as physician or patient

programmers, stimulators, or other devices. The terms “processor,” “processing circuitry,” “controller” or “control module” may generally refer to any of the foregoing logic circuitry, alone or in combination with other logic circuitry, or any other equivalent circuitry, and alone or in combination with other digital or analog circuitry.

For aspects implemented in software, at least some of the functionality ascribed to the systems and devices described in this disclosure may be embodied as instructions on a computer-readable storage medium such as random access memory (RAM), read-only memory (ROM), non-volatile random access memory (NVRAM), electrically erasable programmable read-only memory (EEPROM), FLASH memory, magnetic media, optical media, or the like. The instructions may be executed to support one or more aspects of the functionality described in this disclosure.

Various examples have been described. These and other examples are within the scope of the following claims.

What is claimed is:

1. A method for determining whether T-wave over-sensing (TWOS) occurred during a cardiac episode comprising a plurality of sensed beats, the method comprising:

identifying at least one beat run of at least a predetermined number of consecutive ones of the beats during the cardiac episode, wherein each of the beats within the run have at least one characteristic that alternates from beat to beat;

clustering the beats into two or more clusters based on beat-to-beat interval length; and

determining, based on at least one of the runs and the clusters, whether TWOS occurred during the cardiac episode.

2. The method of claim 1, further comprising determining whether the identified beat run comprises alternating interval lengths for at least a portion of the beat run.

3. The method of claim 1, further comprising determining whether the identified beat run comprises alternating widths for at least a portion of the beat run.

4. The method of claim 1, further comprising determining whether the identified beat run comprises alternating morphologies for at least a portion of the beat run.

5. The method of claim 1, further comprising determining whether the identified beat run comprises alternating amplitude intervals for at least a portion of the beat run.

6. The method of claim 1, wherein the determination of TWOS is a probabilistic determination.

7. The method of claim 6, wherein evidence for TWOS comprises

interval lengths clustered into two distinct bands; at least one beat run with alternating intervals for the length of the beat run;

a run of alternating intervals greater than or equal to five intervals and a total count for alternating interval lengths is greater than or equal to three; and

a run of alternating widths is greater than four intervals; wherein at least interval lengths clustered into two distinct bands and a run of alternating widths greater than four are given different weights.

8. The method of claim 1, further comprising determining whether there is a single transition between two distinct clusters, and, in response to a single transition between two distinct clusters adding weight to evidence of no TWOS.

9. The method of claim 1, wherein clustering the beats into two or more clusters comprises clustering the beats into a first cluster, a second cluster, and a third cluster based on beat-to-beat interval length, the method further comprising:

25

determining a representative interval length for each of the three clusters, wherein the first cluster interval length is longer than the second cluster interval length and the first cluster interval length is longer than the third cluster interval length;

summing the second cluster interval length and the third cluster interval length;

comparing the sum of the second cluster interval length and the third cluster interval length to the first cluster interval length; and

adding weight to evidence of TWOS in response to the sum of the second cluster interval length and the third cluster interval length being approximately equal to the first cluster interval length.

10. The method of claim 9, wherein the first cluster interval length is a mean interval length for each of the beats in the first cluster.

11. The method of claim 1, wherein each of the clusters is separated by a zone of interval lengths in which there is no more than one interval.

12. The method of claim 11, wherein the dead zone is between approximately 5 ms and 25 ms.

13. The method of claim 1, further comprising determining a count of a total number of alternating beat runs within the cardiac episode, and in response to the count being above a predetermined threshold, adding weight to evidence of TWOS.

14. The method of claim 1 further including:

determining mean values of each of the clusters;

determining a difference between the mean values; and

determining whether the at least two clusters are distinct clusters based at least in part on the difference between the mean values of each of the two clusters.

15. The method of claim 1, further including determining a number of alternating interval lengths for the at least one beat run.

16. A system for determining whether T-wave over-sensing (TWOS) occurred during a cardiac episode comprising a plurality of sensed beats, the system comprising:

a processor configured to:

identify at least one beat run of at least a predetermined number of consecutive ones of the beats during the cardiac episode, wherein each of the beats within the run have at least one characteristic that alternates from beat to beat;

cluster the beats into two or more clusters based on beat-to-beat interval length; and

determine, based on at least one of the runs and the clusters, whether TWOS occurred during the cardiac episode.

17. The system of claim 16, wherein the processor is further configured to determine whether the identified beat run comprises alternating interval lengths for at least a portion of the beat run.

18. The system of claim 16, wherein the processor is further configured to determine whether identified beat run comprises alternating widths for at least a portion of the beat run.

19. The system of claim 16, wherein the processor is further configured to determine whether the identified beat run comprises alternating morphologies for at least a portion of the beat run.

20. The system of claim 16, wherein the processor is further configured to determine whether the identified beat run comprises alternating amplitude intervals for at least a portion of the beat run.

26

21. The system of claim 16, wherein the processor is further configured to perform a probabilistic determination of whether TWOS occurred.

22. The system of claim 21, wherein evidence of TWOS comprises

interval lengths clustered into two distinct bands;

at least one beat run with alternating intervals for the length of the beat run;

a run of alternating intervals greater than or equal to five intervals and a total count for alternating interval lengths is greater than or equal to three; and

a run of alternating widths is greater than four intervals; and

wherein the processor is further configured to give different weights to at least interval lengths clustered into two distinct bands and a run of alternating widths greater than four.

23. The system of claim 16, wherein the processor is further configured to determine whether there is a single transition between two distinct clusters, and in response to a determination of a single transition, the processor is configured add weight to evidence of no TWOS.

24. The system of claim 16, wherein the processor is further configured to:

cluster the beats into a first cluster, a second cluster, and a third cluster based on beat-to-beat interval length;

determine an interval length for each of the three clusters, wherein the first cluster interval length is longer than the second cluster interval length and the first cluster interval length is longer than the third cluster average interval length;

sum the second cluster interval length and the third cluster interval length;

compare the sum of the second cluster interval length and the third cluster interval length to the first cluster interval length; and

add weight to evidence of TWOS in response to the sum of the second cluster interval length and the third cluster interval length being approximately equal to the first cluster interval length.

25. The system of claim 24, wherein the first cluster interval length is a mean interval length for each of the beats in the first cluster.

26. The system of claim 16, wherein the processor is further configured to separate each of the clusters by a dead zone.

27. The system of claim 16, wherein the processor is further configured to determine a count of a total number of alternating beat runs within the cardiac episode, and in response to the count being above a predetermined threshold, add weight to evidence of TWOS.

28. The system of claim 16, wherein the processor is further configured to:

determine the mean values for each of the clusters;

determine a difference between the mean values of each of the two clusters; and

determine whether the at least two clusters are distinct clusters based at least in part on the difference between the mean values of each of the two clusters.

29. The system of claim 16, wherein the processor is further configured to determine a number of alternating intervals for the at least one beat run.

30. A non-transitory computer-readable medium comprising instructions for causing a programmable processor to determine whether T-wave over-sensing (TWOS) occurred during a cardiac episode comprising a plurality of sensed beats, the instructions causing the programmable processor to:

identify at least one beat run of at least a predetermined number of consecutive ones of the beats during the cardiac episode, wherein each of the beats within the run have at least one characteristic that alternates from beat to beat; 5

cluster the beats into two or more clusters based on beat-to-beat interval length; and

determine, based on at least one of the runs and the clusters, whether TWOS occurred during the cardiac episode.

31. A system for determining whether T-wave over-sensing (TWOS) occurred during a cardiac episode comprising a plurality of sensed beats, the system comprising: 10

means for identifying at least one beat run of at least a predetermined number of consecutive ones of the beats during the cardiac episode, wherein each of the beats within the run have at least one characteristic that alternates from beat to beat; 15

means clustering the beats into two or more clusters based on beat-to-beat interval length; and

means determining, based on at least one of the runs and the clusters, whether TWOS occurred during the cardiac episode. 20

32. A system for determining whether T-wave over-sensing (TWOS) occurred during a cardiac episode comprising a plurality of sensed beats, the system comprising: 25

a processor configured to:

cluster the beats into two or more clusters based on beat-to-beat interval length; and

determine, based on the clusters, whether TWOS occurred during the cardiac episode. 30

\* \* \* \* \*

专利名称(译)	T波过感知		
公开(公告)号	<a href="#">US8886296</a>	公开(公告)日	2014-11-11
申请号	US13/274010	申请日	2011-10-14
[标]申请(专利权)人(译)	PATEL AMISHA小号		
申请(专利权)人(译)	帕特尔AMISHA S.		
当前申请(专利权)人(译)	美敦力公司, INC.		
[标]发明人	PATEL AMISHA S		
发明人	PATEL, AMISHA, S.		
IPC分类号	A61N1/37 A61B5/04 G06F19/00 A61B5/0452 A61B5/0464 A61B5/00		
CPC分类号	A61B5/7264 A61N1/3702 G06F19/345 A61B5/04525 G06F19/3443 G06F19/3418 A61B5/0464 G16H40/67 G16H50/20 G16H50/70		
代理人(译)	雇佣兵, MICHAEL C.		
其他公开文献	US20130096445A1		
外部链接	<a href="#">Espacenet</a> <a href="#">USPTO</a>		

摘要(译)

本公开涉及使用算法对心脏发作进行分类。在各种示例中，剧集分类算法评估电描记图信号数据以确定是否已经发生T波过感知。T波过感知分析可以包括，例如，识别心脏发作内的搏动运行，无论运动中的节拍是否具有至少一个基于节拍到节拍间隔长度在心脏发作中交替节拍或聚类节拍的特征。在一些示例中，T波过感知确定可以基于概率分析。

