



US009149187B2

(12) **United States Patent**
Subramaniam

(10) **Patent No.:** **US 9,149,187 B2**
(45) **Date of Patent:** **Oct. 6, 2015**

(54) **ONLINE MONITORING OF PATIENT FOR ROUTINE CHECKUPS**

(75) Inventor: **Rajendran Subramaniam**, Tucson, AZ (US)

(73) Assignee: **INTERNATIONAL BUSINESS MACHINES CORPORATION**, Armonk, NY (US)

(*) Notice: Subject to any disclaimer, the term of this patent is extended or adjusted under 35 U.S.C. 154(b) by 1723 days.

(21) Appl. No.: **12/354,974**

(22) Filed: **Jan. 16, 2009**

(65) **Prior Publication Data**
US 2010/0185711 A1 Jul. 22, 2010

(51) **Int. Cl.**
G06F 7/00 (2006.01)
G06F 17/30 (2006.01)
A61B 5/00 (2006.01)
G06F 19/00 (2011.01)
A61B 5/021 (2006.01)
A61B 5/145 (2006.01)

(52) **U.S. Cl.**
CPC **A61B 5/0002** (2013.01); **G06F 19/3418** (2013.01); **A61B 5/021** (2013.01); **A61B 5/14532** (2013.01); **G06F 17/30569** (2013.01); **G06F 19/345** (2013.01)

(58) **Field of Classification Search**
CPC G06F 17/30569; G06F 17/30575; G06F 15/16; G06F 19/322; G06F 19/3418; G06F 19/345; G06F 19/3412

See application file for complete search history.

(56) **References Cited**

U.S. PATENT DOCUMENTS

5,331,550	A *	7/1994	Stafford et al.	382/128
5,953,708	A *	9/1999	Midorikawa et al.	705/35
5,997,478	A *	12/1999	Jackson et al.	600/437
6,287,765	B1 *	9/2001	Cubicciotti	435/6.11
6,804,656	B1 *	10/2004	Rosenfeld et al.	705/3
7,154,398	B2 *	12/2006	Chen et al.	340/573.1
2003/0127037	A1 *	7/2003	Himmel	114/361
2006/0271409	A1	11/2006	Rosenfeld et al.	
2006/0293571	A1 *	12/2006	Bao et al.	600/300
2007/0049806	A1 *	3/2007	Adams et al.	600/309
2007/0299316	A1 *	12/2007	Haslehurst et al.	600/300
2008/0033303	A1	2/2008	Warior et al.	
2008/0059239	A1 *	3/2008	Gerst et al.	705/3
2008/0076971	A1 *	3/2008	Clapp	600/300
2009/0114427	A1 *	5/2009	Feider et al.	174/254

* cited by examiner

Primary Examiner — Daniel Kuddus

(74) Attorney, Agent, or Firm — Griffiths & Seaton PLLC

(57) **ABSTRACT**

A method, system, and computer program product for performing remote monitoring of a patient during a routine checkup is provided. A local server is adapted for receiving instructions from a medical professional and processing the instructions into commands for remote broadcast. A network device is in remote communication with the local server. At least one modular diagnostic tool is communicable with the network device over a standardized communications link. The at least one modular diagnostic tool is operable by the medical professional based on a second portion of the commands for remote broadcast to obtain the diagnostic information. Upon a communications connection between the modular diagnostic tool and the network device, an automated process is executed to upload the diagnostic information from the modular diagnostic tool to the local server for collection and analysis.

20 Claims, 6 Drawing Sheets

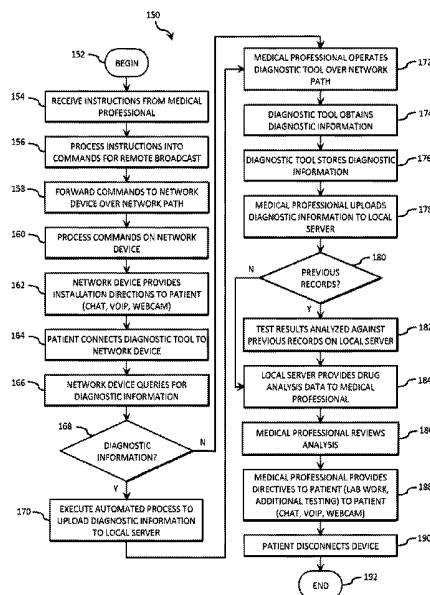

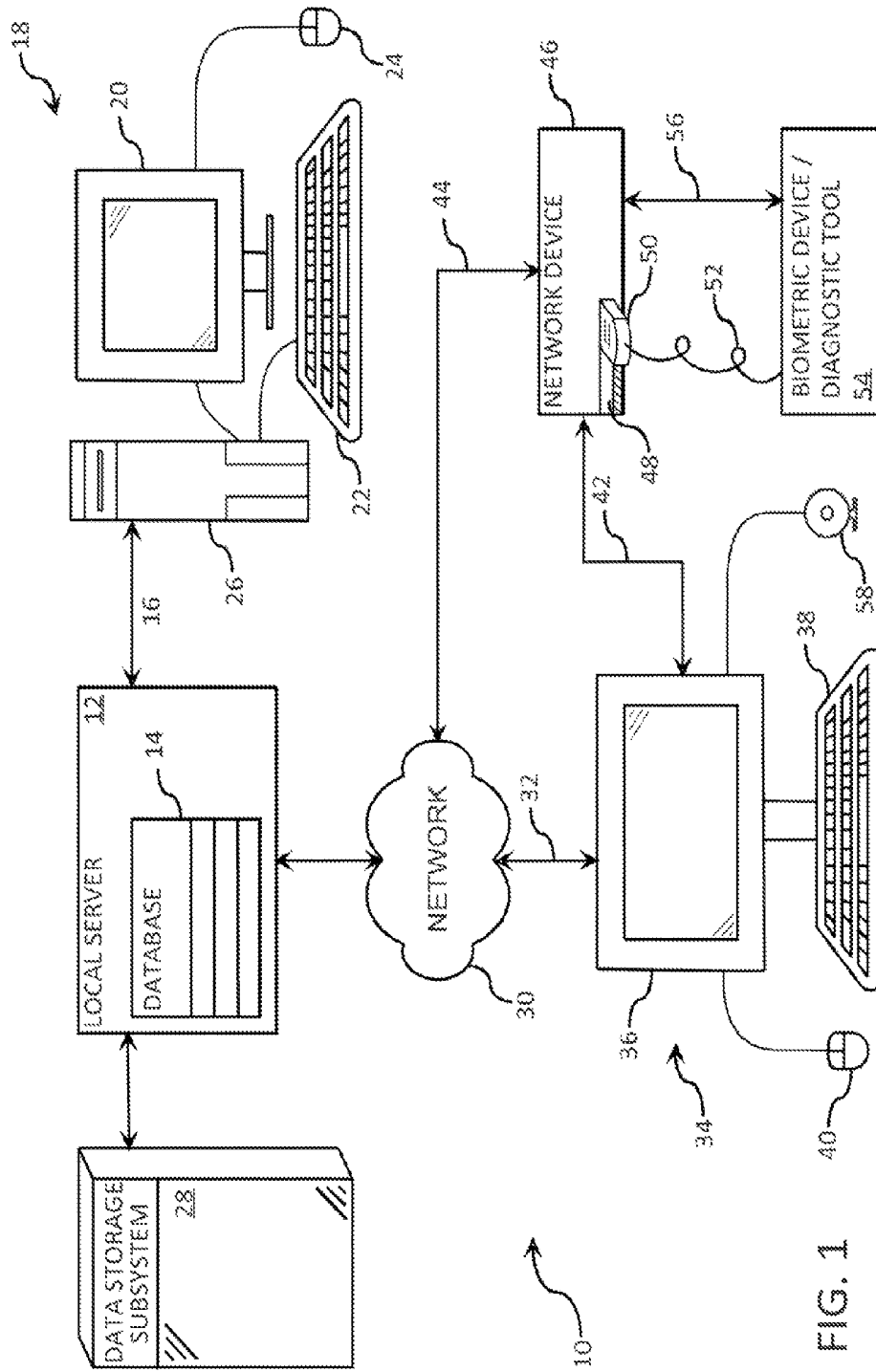

FIG. 1

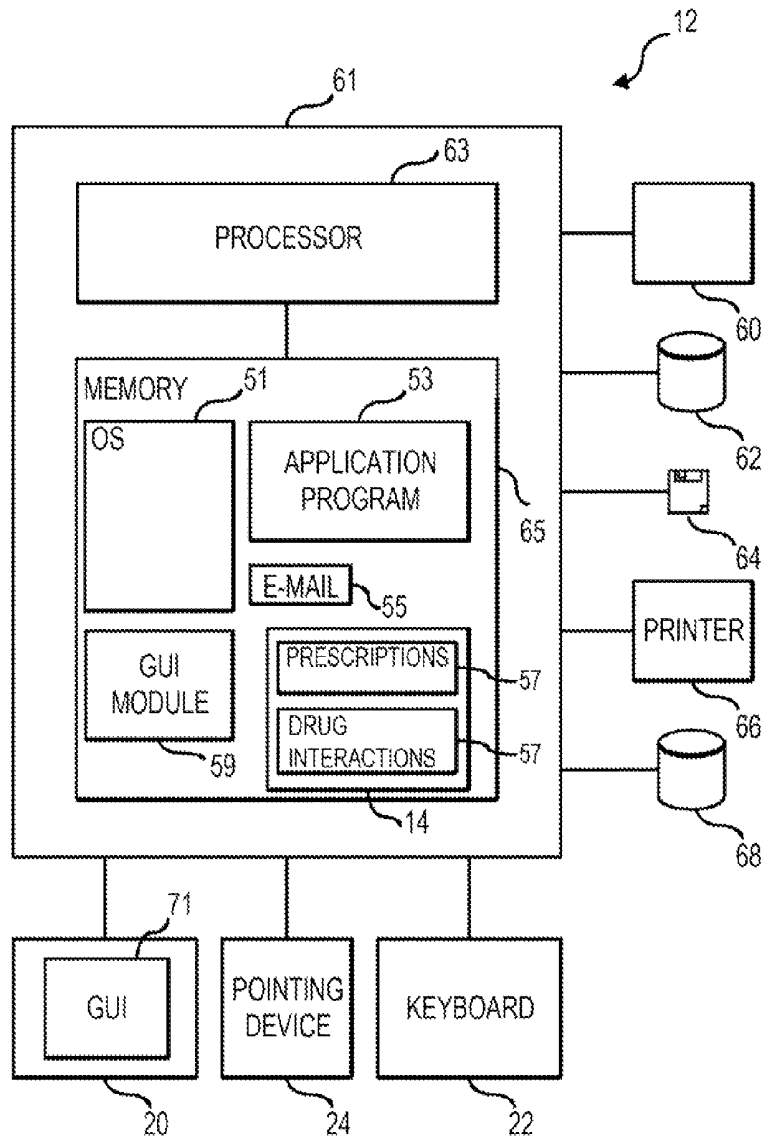

FIG. 2

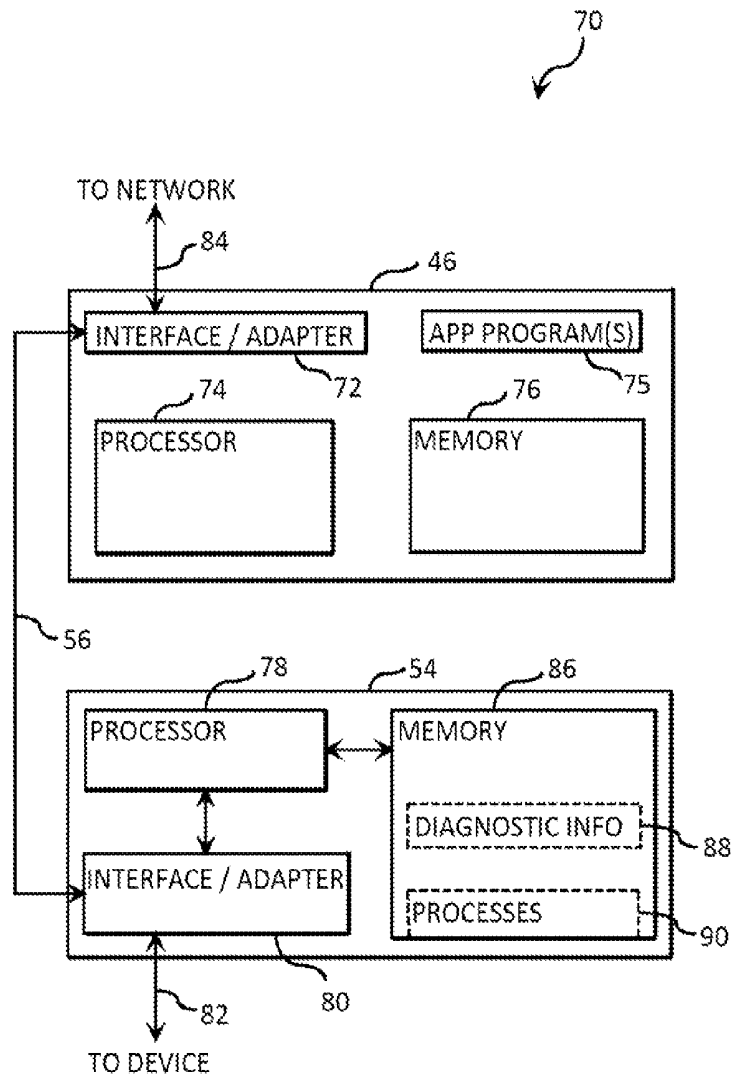

FIG. 3

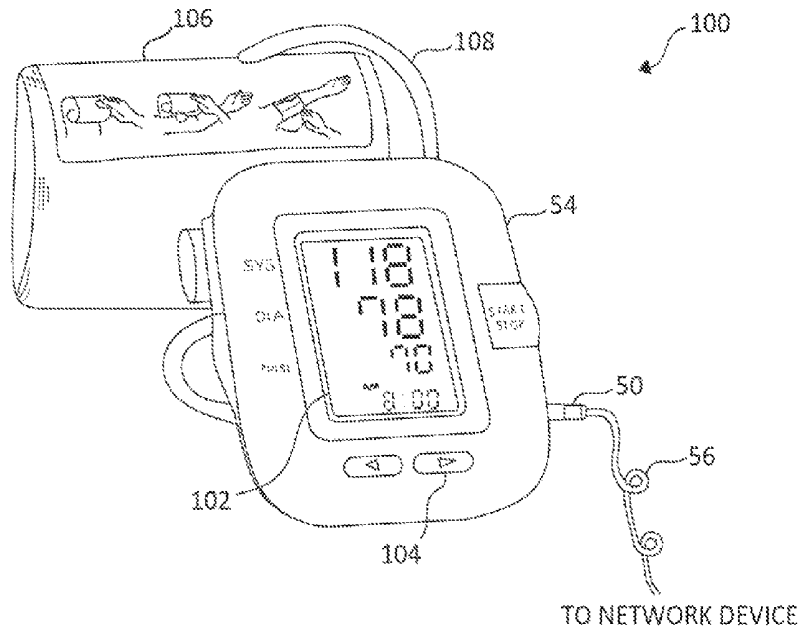

FIG. 4

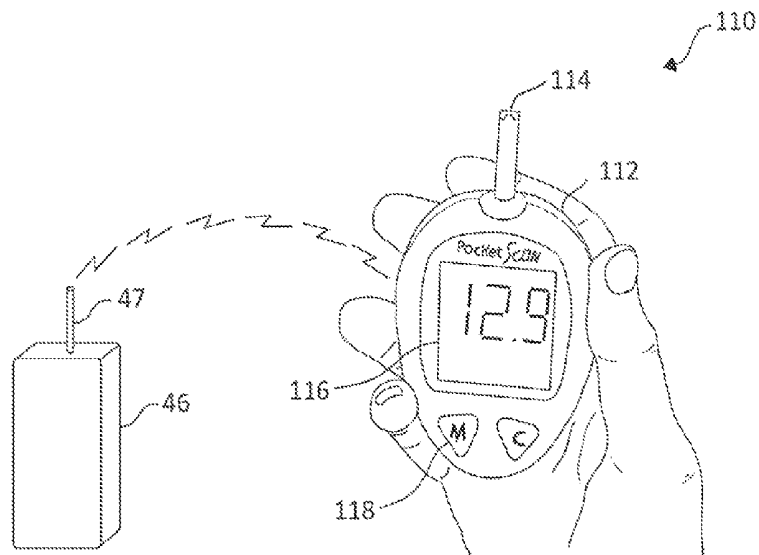

FIG. 5

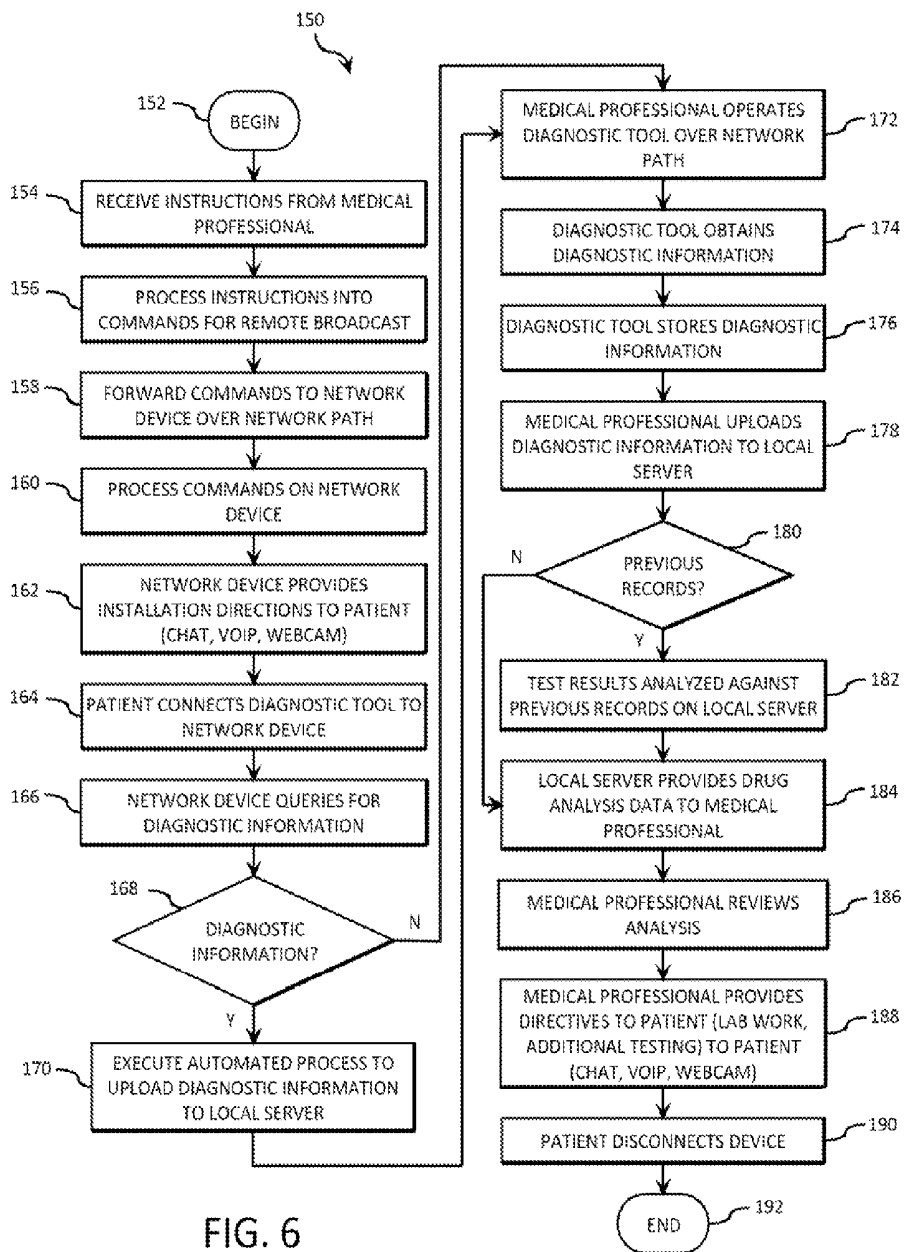

FIG. 6

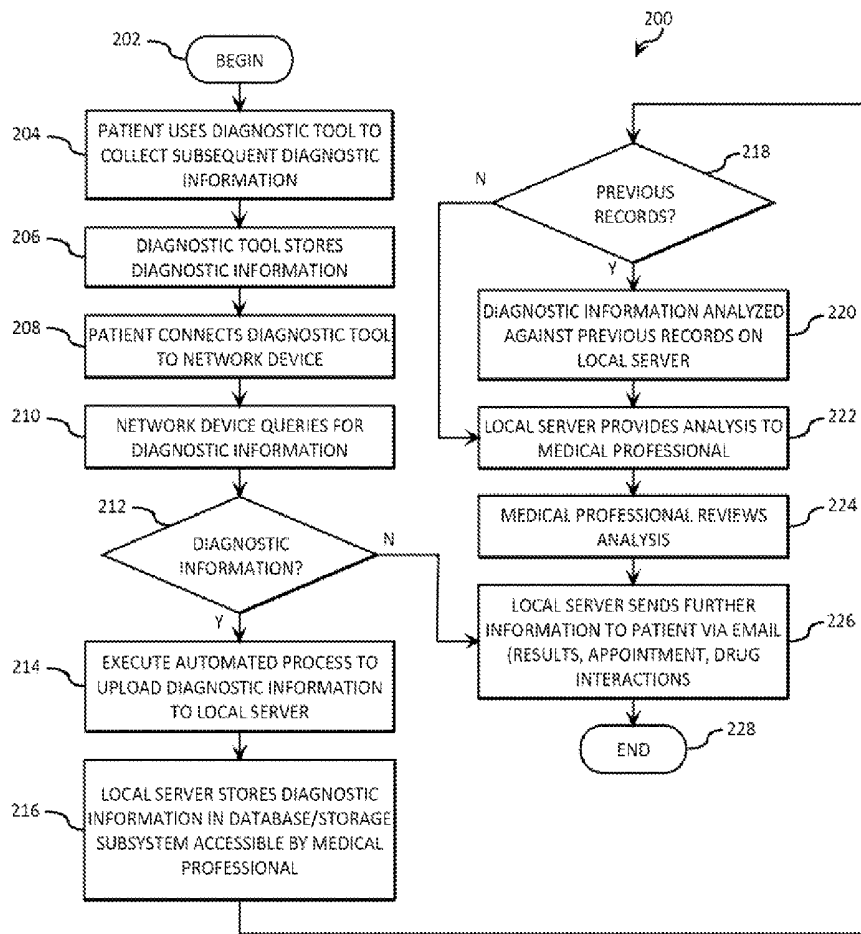

FIG. 7

ONLINE MONITORING OF PATIENT FOR ROUTINE CHECKUPS

BACKGROUND OF THE INVENTION

1. Field of the Invention

The present invention relates in general to computers, and more particularly to apparatus, method and computer program product embodiments for online monitoring of remote medical patients by a medical professional using a data processing system.

2. Description of the Related Art

Computers and computer systems are found in a variety of settings in today's society. Computing environments and networks may be found at home, at work, at school, in government, and in other settings. Computers and computer systems, including associated data storage, are increasingly being utilized to lower costs, increase productivity, provide security, and a host of other functions.

In the medical industry, the resources of medical professionals are increasingly spread in a variety of areas. In addition, demand for care has increased, while the supply, particularly of primary care physicians, has not. As a result, an alternative mechanism to meet medical need, such as providing contact with medical professionals for regular checkups, is needed. This alternative mechanism would help the medical professional better manage the increasing demand on their available resources, principally time, and allow for greater access to care for more patients. Currently, an effort is underway to facilitate medical consultations using computers and computing systems. This current effort, as of yet, has not fully addressed the need.

SUMMARY OF THE INVENTION

In light of the foregoing, a need exists for a computer-facilitated mechanism linking a local physician interface to a remote patient interface, as well as a tool connectable to the patient interface that can read the patient's physical condition, to provide diagnostic information to the physician as well as treatment information to the patient in lieu of a face-to-face routine checkup.

Accordingly, in one embodiment, by way of example only, a system for performing remote monitoring of a patient during a routine checkup is provided. A local server is adapted for receiving instructions from a medical professional and processing the instructions into commands for remote broadcast. A network device is in remote communication with the local server. The network device is adapted for processing the commands for remote broadcast received from the local server. At least one modular diagnostic tool is communicable with the network device over a standardized communications link. The at least one modular diagnostic tool is adapted for obtaining diagnostic information from the patient. A first portion of the commands for remote broadcast includes directions to the patient for installation of the at least one modular diagnostic tool in the network device. The at least one modular diagnostic tool is initialized for operation by the network device. The at least one modular diagnostic tool is operable by the medical professional based on a second portion of the commands for remote broadcast to obtain the diagnostic information. The network device, when connected with the at least one modular diagnostic tool over the standardized communications link, executes an automated process to upload the diagnostic information to the local server for collection and analysis by the medical professional.

In an additional embodiment, again by way of example only, a method for performing remote monitoring of a patient during a routine checkup by at least one processor device in communication with a memory device is provided. Instructions from a medical professional are received on a local server. The instructions are processed into commands for remote broadcast. The commands are forwarded for remote broadcast to a network device over a network path. The commands for remote broadcast received from the local server are processed on the network device. The patient is directed to install a modular diagnostic tool in the network device using a first portion of the commands for remote broadcast. The modular diagnostic tool is initialized for operation and communication with the network device over a standardized communications link. The medical professional operates the modular diagnostic tool over the network path using a second portion of the commands for remote broadcast to obtain diagnostic information. Upon a communications connection between the modular diagnostic tool and the network device, an automated process is executed to upload the diagnostic information from the modular diagnostic tool to the local server for collection and analysis by the medical professional.

In still another embodiment, again by way of example only, a computer program product for performing remote monitoring of a patient during a routine checkup by at least one processor device in communication with a memory device is provided. The computer program product comprises a computer-readable storage medium having computer-readable program code portions stored therein. The computer-readable program code portions comprise a first executable portion for receiving instructions from a medical professional on a local server, a second executable portion for processing the instructions into commands for remote broadcast, a third executable portion for forwarding the commands for remote broadcast to a network device over a network path, a fourth executable portion for processing the commands for remote broadcast received from the local server on the network device, a fifth executable portion for directing the patient to install a modular diagnostic tool in the network device using a first portion of the commands for remote broadcast, a sixth executable portion for initializing the modular diagnostic tool for operation and communication with the network device over a standardized communications link, a seventh executable portion for operating the modular diagnostic tool by the medical professional over the network path using a second portion of the commands for remote broadcast to obtain diagnostic information, and an eighth executable portion for, upon a communications connection between the modular diagnostic tool and the network device, performing an automated process on the network device to upload the diagnostic information from the modular diagnostic the local server for collection and analysis by the medical professional.

BRIEF DESCRIPTION OF THE DRAWINGS

In order that the advantages of the invention will be readily understood, a more particular description of the invention briefly described above will be rendered by reference to specific embodiments that are illustrated in the appended drawings. Understanding that these drawings depict only typical embodiments of the invention and are not therefore to be considered to be limiting of its scope, the invention will be described and explained with additional specificity and detail through the use of the accompanying drawings, in which:

FIG. 1 illustrates a system for performing remote monitoring of a patient (such as during a routine checkup) in which aspects of the present invention may be implemented;

FIG. 2 illustrates an exemplary local server depicted as part of the system shown in FIG. 1;

FIG. 3 illustrates an exemplary network device connected to an exemplary modular diagnostic tool;

FIG. 4 illustrates an exemplary modular diagnostic tool for obtaining blood pressure biometric information;

FIG. 5 illustrates an additional exemplary modular diagnostic tool for obtaining blood glucose biometric information;

FIG. 6 illustrates an exemplary method for online monitoring of a remote patient; and

FIG. 7 illustrates an exemplary method of offline collection for subsequent uploading diagnostic information of a patient.

DETAILED DESCRIPTION OF THE DRAWINGS

The illustrated embodiments below provide mechanisms for communication between a remote patient and a local medical professional over one or more communications links, whereby the medical professional is capable of providing online instruction and related assistance to the patient, while obtaining biometric information (herein also referred to as diagnostic information) from the patient using a modular diagnostic tool.

In addition, the illustrated embodiments provide, through the use of the diagnostic tool, mechanisms whereby the patient may continue to obtain information on an offline basis (either himself or by operation of other medical personnel such as a lab technician). When a connection is again made with the local medical professional, an automated process may be executed to upload the supplemental information from the diagnostic tool to the local medical professional. As will be further described, additional benefits, features, and improvements to current systems and techniques are discussed.

Embodiments of the invention may be described herein in terms of functional and/or logical block components and various processing steps. It should be appreciated that such block components may be realized by any number of hardware, software, and/or firmware components configured to perform the specified functions. For example, an embodiment of the invention may employ various integrated circuit components, e.g., memory elements, digital signal processing elements, logic elements, look-up tables, or the like, that may carry out a variety of functions under the control of one or more microprocessors or other control devices. In addition, those skilled in the art will appreciate that embodiments of the present invention may be practiced in conjunction with any number of data transmission and data formatting protocols and that the system described herein is one example embodiment of the invention.

For the sake of brevity, conventional techniques related to signal processing, data transmission, signaling, network control, the 802.11 family of specifications, wireless networks, additional communications systems and specifications, and other functional aspects of the systems (and the individual operating components of the systems) may not be described in detail herein. Furthermore, the connecting lines shown in the various figures contained herein are intended to represent example functional relationships and/or physical couplings between the various elements. It should be noted that many alternative or additional functional relationships or physical connections may be present in an embodiment of the invention.

The following description refers to elements or nodes or features being “connected” or “coupled” together. As used herein, unless expressly stated otherwise, “connected” means

that one element/node/feature is directly joined to (or directly communicates with) another element/node/feature, and not necessarily mechanically. Likewise, unless expressly stated otherwise, “coupled” means that one element/node/feature is directly or indirectly joined to (or directly or indirectly communicates with) another element/node/feature, and not necessarily mechanically. The term “exemplary” is used in the sense of “example,” rather than “model.” Although the figures may depict example arrangements of elements, additional intervening elements, devices, features, or components may be present in an embodiment of the invention.

Referring now to FIG. 1, an exemplary system 10 for providing remote monitoring of a patient by a medical professional is depicted. System 10 includes a local server 12. An exemplary local server 12 will be described in FIG. 2, following. Local server 12, as the skilled artisan will appreciate, may include a variety of computing environments and platforms. In most cases, local server 12 includes one or more processing devices in communication with one or more memory devices. In some cases, a database 12 is operational on, or in conjunction with, the local server 12. Database 12 may store patient information, such as a history of blood glucose test results. In addition, database 12 may store drug information, such as a patient’s prescription drug history as prescribed by the medical professional.

The medical professional, such as a physician or physician assistant, communicates with the local server 12 via a connected communications channel 16. As the skilled artisan will appreciate, communications channel 16 may comprise a host of available communications schemes, such as an intranet, an extranet, a wide area network (WAN), a local area network (LAN), Ethernet, wireless, and the like. Channel 16 is connected to a local interface 18. Local interface 18 includes a workstation 26 (local client) of the local server 12. Workstation 26 may also include a number of computing components, and be connected with a number of peripheral components, such as the depicted graphical user interface (GUI) 20, the keyboard 22, and mouse 24 input devices. In one embodiment, for example, the database 14 operational on local server 12 is accessed by a physician through the workstation 26 and viewed on GUI 20.

The medical professional may use the workstation 26, in combination with local server 12, to access additional patient information stored on an interconnected data storage subsystem 28. For example, the data storage subsystem 28 may store a library of drug information, such as drug interaction data, that may be accessed when the medical professional is prescribing a drug to a particular patient to obtain potential adverse drug interaction information that may be provided to the medical professional via workstation 26.

To communicate with a remote patient, local server 12 is coupled to network 30, which again, may include a host of network paths. For example, at least a portion of network 30 may include the world-wide-web (WWW). To facilitate such communication, local server 12, as well as workstation 26 and data storage subsystem 28 may be compliant with a number of communications protocols, such as transport control protocol (TCP)/internet protocol (IP).

A patient interface 34 is connected through an additional communications channel 32 to the network 30. Patient interface 34 may again include a number of computing components. In one example, the interface 34 may also include a personal computer with an integrated GUI 36, attached keyboard 38, and mouse 40. Patient interface 34 may also include additional input devices such as a webcam/microphone 58 for facilitating voice/visual input from the patient.

The medical professional supplies a network device **46** to the patient. Medical device **46** is adapted to establish communications links with the patient interface **34** and/or network **30** via communications channels **42** and **44**, respectively. In this regard, network device **46** may use an existing communications channel (such as a universal serial bus, or USB) to establish a communications link between the network device **46** and the patient interface **34**. Alternatively, network device **46** may include a communications adapter (as will be further described) enabling the network device **46** to establish connectivity directly to network **30** (such as by scanning available wireless networks).

Network device **46** will be further described in detail, following. As an overview of the provided functionality, network device **46** acts as an interface device for a modular diagnostic tool/biometric device **54**, connecting the device **54** through the network **30** to the local server **12** to the interface **26**. As with network device **46**, the functionality of diagnostic tool **54** will be further explained. It should be noted that a variety of mechanisms may be implemented to connect the diagnostic tool **54** with the network device **46**. One such mechanism uses wired communication **52** over a standardized communications link (in this case, a USB connection). As such, network device **46** incorporates two USB ports **48**, into one of which a USB connector **50** is shown inserted. Alternatively, tool **54** may use an additional communications channel **56** (e.g., 802.xx compliant).

As will be further described, the diagnostic tool **54** is one of a variety of similar tools **54** that are may be specialized for performing specific medical functionality. For example, one diagnostic tool **54** may perform blood glucose monitoring functionality, while another diagnostic tool **54** may monitor blood pressure. Each of the tools **54**, however, is modular in that they share one or more communications schemes to connect with the network device **46** using a standardized communications link. For example, each of the tools **54** may be connectable to the network device **46** using a USB communications link.

The diagnostic tool **54** may perform a wide variety of medical functionality to obtain biometric and other diagnostic information. For example, the diagnostic tool may include a blood pressure monitor, pulse oximeter, blood glucose meter, scale, thermometer, otoscope, ophthalmoscope, body fat monitor, heart rate monitor, stethoscope, alcohol screening device, fingerprint scanner, retinal scanner, and pH meter.

The use of a variety of available diagnostic tools **54** compatible with a single network device **46** allows for flexibility in providing medical services to a particular patient over system **10**. For example, a particular patient with diabetes may be provided a blood glucose monitor tool **54** to routinely provide blood glucose information through system **10** to a monitoring physician. As will be seen, the blood glucose information may be stored locally on the tool **54**, and/or uploaded through network device **46** to the local server **12** where it is stored on the database **14** and accessible (along with previous test information) to a monitoring physician. In addition, the tool **54** may be operable by the physician to perform specific functionality, or the tool may be disconnected from the network device and used to gather information on an offline basis that is later automatically uploaded over the network **30** to the medical professional when the tool **54** is subsequently reconnected with the network device **46**.

The flexibility provided by system **10** allows the medical professional to provide medical services to a larger patient base without compromising quality of service. In addition, the medical professional may use the various components of system **12** to perform such functionality as remote diagnosis

of medical conditions, and virtual communication over the network **30** with the patient to suggest follow up action items, such as an instruction to visit a laboratory for further testing or instruction in regards to a prescribed medication. This flexibility alleviates the patient from having to travel, in some cases, great distances to the offices of the medical professional for routine services and checkups.

FIG. **2** hereafter provides an exemplary local server **12** in which the mechanisms of the following embodiments may be implemented. It should be appreciated, however, that FIG. **2** is only exemplary and is not intended to state or imply any limitation as to the particular architectures in which the exemplary aspects of the various embodiments may be implemented. Many modifications to the architecture depicted in FIG. **2** may be made without departing from the scope and spirit of the following description and claimed subject matter.

FIG. **2** illustrates an exemplary local server **12** that can be used to implement embodiments of the present invention. Local server comprises a computer **61**. The computer **61** includes a processor **63** and a memory **65**, such as random access memory (RAM). The computer **61** is operatively coupled to a display **20** (such as through workstation **26**, FIG. **1**), which presents images such as windows to the user on the GUI **71**. The computer **12** may be coupled to other devices, such as keyboard **22**, mouse device **24**, a printer **66**, etc. Of course, those skilled in the art will recognize that any combination of the above components, or any number of different components, peripherals, and other devices, may be used with the computer **61**.

Generally, the computer **61** operates under control of an operating system (OS) **51** (e.g. z/OS, OS/2, LINUX, UNIX, WINDOWS, MAC OS) stored in the memory **65**, and interfaces with the user to accept inputs and commands and to present results, for example through a GUI module **59**. Although the GUI module **59** is depicted as a separate module, the instructions performing the GUI functions can be resident or distributed in the operating system **51**, an associated application program **53**, or implemented with special purpose memory and processors. The computer **61** also implements an email application/server **55** for providing email notification from the medical professional to the patient, or vice-versa.

Database **14** is operational on computer **61**, and resides in memory **65** in the depicted embodiment. The database **14** as shown includes prescription and drug interaction data **57** associable with a particular patient. Database **14** may also store data collected during online patient consultation. Database **14** may also store offline results monitored on behalf of the patient through data analysis using the application program **53**. The computer **61** also optionally comprises an external data communication device **60** such as a modem, satellite link, Ethernet card, wireless link or other device for communicating with other computers, e.g. via the Internet or other network.

Data storage device **62** is a direct access storage device (DASD) **62**, including one or more primary volumes holding a number of datasets. DASD **62** may include a number of storage media, such as hard disk drives (HDDs), tapes, and the like. Data storage device **62** may also include a number of storage media in similar fashion to device **62**. The device **68** may be designated as a backup device **68** for holding backup versions of the number of datasets primarily stored on the device **62**. As the skilled artisan will appreciate, devices **62** and **68** need not be located on the same machine. Devices **62** may be located in geographically different regions, and connected by a network link such as Ethernet (such as incorporated into subsystem **28** (FIG. **1**)). Devices **62** and **68** may

include one or more volumes, with a corresponding volume table of contents (VTOC) for each volume.

In one embodiment, instructions implementing the operating system **51**, the computer program **53**, and the database **14** are tangibly embodied in a computer-readable medium, e.g., data storage device **62**, which may include one or more fixed or removable data storage devices, such as a zip drive, disk **64**, hard drive, DVD/CD-ROM, digital tape, etc., which are generically represented as the disk **64**. Further, the operating system **51** and the computer program **53** comprise instructions which, when read and executed by the computer **61**, cause the computer **61** to perform the steps necessary to implement and/or use the present invention. Computer program **53** and/or operating system **51** instructions may also be tangibly embodied in the memory **65** and/or transmitted through or accessed by the data communication device **60**. As such, the terms “article of manufacture,” “program storage device” and “computer program product” as may be used herein are intended to encompass a computer program accessible and/or operable from any computer readable device or media.

Embodiments of the present invention may include one or more associated software application programs **53** that include, for example, functions for managing a distributed computer system comprising a network of computing devices, such as a storage area network (SAN) as part of data storage subsystem **28** (FIG. 1). The program **53** may operate within a single computer **61** or as part of a distributed computer system comprising a network of computing devices (such as computer **61** and workstation **26**, FIG. 1). The network may encompass one or more computers connected via a local area network and/or Internet connection (which may be public or secure, e.g. through a VPN connection), or via a fibre channel Storage Area Network or other known network types as will be understood by those skilled in the art. (Note that a fibre channel SAN is typically used only for computers to communicate with storage systems, and not with each other.)

The local server **12** may process instructions from the medical professional to the patient, or operational commands for the diagnostic tool **54** (FIG. 1) into commands that are sent over the network from the local server **12** to the patient. A portion of the commands may relate to directions that are provided to the patient, such as directions for installation of the diagnostic tool in the network device. The local server, the network device, the patient interface, or an additional device may process these commands. An additional portion of the commands may relate to operation of the diagnostic tool itself. For example, a physician may remotely operate the diagnostic tool by use of the interface **18** and with the assistance of the patient.

Turning to FIG. 3, an exemplary network patient-side portion **70** of system **10** (FIG. 1) is depicted, showing an exemplary network device **46** in communication with a diagnostic tool **54**. Network device **46** includes one or more application programs **75** implemented to facilitate communication between the network device **46** and another component over the network link **84**, such as the patient interface **34** (FIG. 1) using interface/adaptor **72**. Network device **46** includes a processor **74** and onboard memory **76**, operational in many respects similar to that of local processor **12**. Interface/adaptor **72** (such as a network adapter **72**) provides communication over a standardized communication link **56**, such as a USB connection with the diagnostic tool **54**. Adapter **72** is also coupled to the patient interface **34**, network **30**, or both (FIG. 1) over network link **84**.

As the skilled artisan will appreciate, the standardized communication link may include a variety of communications mechanisms. For example, the standardized communications link may be compliant with a universal serial bus (USB) communications protocol, an internet protocol (IP), an Institute for Electrical and Electronics Engineers (IEEE) wired or wireless communications protocol, a wireless application protocol (WAP), a local area network (LAN) protocol, a wide area network (WAN) protocol, a global system for mobile communication (GSM) protocol, and an AppleTalk® protocol.

In one embodiment, processor **74** receives the broadcast commands from the local server **12**, interpreting them as commands for control of the diagnostic tool, or instructions to be disseminated to the patient. Control commands are forwarded over the link **56** to the diagnostic tool **54**. Instructions may be provided to the patient interface over link **84**, where they may be converted to text, audio and video that is displayed to the patient over GUI **36** (FIG. 1). In some embodiments, network device **46**, in cooperation with the patient interface **34**, local server **12**, medical professional interface **18**, etc., may implement a voice-over-internet-protocol (VOIP) exchange, webcam session, voice or text chat session, and the like between the patient and medical professional. In this way, the patient may engage in dialogue or text communication with the medical professional during a particular session.

Returning to FIG. 3, tool **54** also includes a processor **78** coupled to a memory device **86**, as well as an integrated interface/adaptor **80**. Memory **86** is capable of storing diagnostic information **88**, as well as application processes **90** that are executed in certain scenarios as will be explained, following. Interface/adaptor **80** again functions as a communications interface between one or more interconnected biometric devices (such as a heart rate monitor) and the tool **54** over communications link **82**. Interface/adaptor **80** also provides for communication between the tool **54** and the network adaptor **46**.

In one embodiment, the processor **78**, in certain scenarios, executes one or more processes **90**. For example, the tool **54** may execute one of the processes **90** to upload diagnostic information **88** stored in the memory **86** through the network adaptor **46** to the medical professional once a determination is made that the tool **54** is connected over link **56** with the network device **46**, and through link **84** with the local server **12**.

Turning now to FIG. 4, an exemplary blood pressure monitor **100** is shown as one of an available number of modular diagnostic tools **54**. Blood pressure monitor **100** includes an LCD display **102** for displaying systolic information, diastolic information, and time. Monitor **100** also includes user input buttons **104**, cuff **106**, and hose **108** for providing air pressure to expand cuff **106**. As the skilled artisan will appreciate, the illustrated tool **54** includes the electronic subcomponents necessary to perform blood pressure testing on a patient. Monitor **100** is made modular by USB communications link **56** implementing USB connector **50** between tool **54** and network device **46** (FIG. 3).

Turning to FIG. 5, an exemplary blood glucose meter **110** is depicted as an additional example of a modular diagnostic tool communicable with the network device. In the depicted embodiment, the glucose meter **110** establishes a wireless communications link with an antenna **47** of the network device **46** using a standardized communications link such as 802.11a/b/g or an equivalent. Meter **110** includes a housing **112**, a probe **114** for taking blood readings, display **116**, and

input buttons **118**. Example operations of the monitor **100** and meter **110** will be further described, following.

Turning to FIGS. **6** and **7**, various methods are depicted as examples of online patient monitoring/offline data collection using the mechanisms of the present invention. As one skilled in the art will appreciate, various steps in these methods may be implemented in differing ways to suit a particular application. In addition, the described methods may be implemented by various means, such as hardware, software, firmware, or a combination thereof operational on or otherwise associated with the storage environment. For example, the methods may be implemented, partially or wholly, as a computer program product including a computer-readable storage medium having computer-readable program code portions stored therein. The computer-readable storage medium may include disk drives, flash memory, digital versatile disks (DVDs), compact disks (CDs), and other types of storage mediums.

Turning first to FIG. **6**, method **150** begins (step **152**) by the interface associated with the medical professional receiving input/instructions from the medical professional (step **154**). The input may take place as the medical professional operates an input device connected to the workstation previously described. As a following step, the instructions are processed by the local server into commands for remote broadcast (step **156**).

The commands are forwarded by the local server to the network device over a network path (step **158**) where they are processed by the network device (step **160**). As a part of processing the commands, the network device provides installation direction to the patient for connecting the modular diagnostic tool into the network device (step **162**). This direction may be pursuant to one of several communications schemes, such as a text or voice chat, VOIP communication, or a webcam session.

Pursuant to the installation directions, the patient connects the diagnostic tool that was supplied to them by the medical professional (step **164**). The network device initializes the diagnostic tool for operation. The network device recognizes the diagnostic tool (for example, over a Bluetooth® communications channel or by recognition of a USB port insertion), and executes an automated process to query the tool for any diagnostic information stored on the device (step **166**). If the network device determines that diagnostic information is available (step **168**), the diagnostic tool, either by itself or in conjunction with the network device, executes an automated process to upload the diagnostic information through the network device to the local server (step **170**).

As a following step, the medical professional proceeds to operate the diagnostic tool over the network path using the network device (step **172**). For example, the patient may, at the request of the medical professional, install the cuff of a blood pressure monitor. The medical professional may then perform some initialization functions remotely over the network path, and then operate the monitor by causing the cuff to expand with air and take readings as the cuff is slowly relieved of air pressure. In this fashion, the medical professional has the ability to perform medical services on a live basis with the assistance of the patient.

Once the readings are taken, the diagnostic tool stores the information in onboard memory (step **176**). The medical professional then uploads the diagnostic information, through the network device, to the local server (step **178**). If the local server determines that previous medical records/information is available for this particular patient (step **180**), then the diagnostic information, such as test results, are analyzed against the previous information (step **182**). In any event, the local server, in cooperation with database **14** (FIGS. **1**, **2**)

analyzes the data and provides to the medical professional. In one embodiment as shown, the analysis data provided to the medical professional may include a drug analysis obtained by comparing patient drug information (e.g., prescriptions assigned to the patient) with stored drug interaction data (step **184**). In other embodiments, the analysis data may include recommendations for the medical professional to suggest laboratory work or additional testing to the patient.

The medical professional reviews the analysis data and/or recommendations provided by the local server (step **186**). Based on the analysis data, the medical professional provides directives to the patient (step **188**), such as suggestions to obtain additional lab work, additional testing, schedule an on-site visit, and the like. Again, these directives may be provided pursuant to the communications scheme engaged in previously, such as VOIP, voice/text chat, and webcam session. The patient then disconnects the diagnostic tool (step **190**), and the method **150** then ends (step **192**).

Turning now to FIG. **7**, method **200** illustrates exemplary offline data collection capabilities of the modular diagnostic tool. Method **200** begins (step **202**), with the patient using the tool to collect diagnostic information subsequent to the online exchange with the medical professional described previously in method **150** (FIG. **6**) (step **204**). For example, the patient may continue to take blood pressure and/or blood glucose readings.

As a next step, the diagnostic tool stores the diagnostic information in onboard memory as previously described (step **206**). At a later time, the patient connects the diagnostic tool (e.g., wired or wireless) to the network device (step **208**). Here again, the network device recognizes the diagnostic tool on its network and queries the diagnostic tool for information (step **210**). If diagnostic information is determined to be stored on the device (step **212**), an automated process is executed to upload the diagnostic information through the network device to the local server (step **214**) where it is accessible by the medical professional.

The local server stores the diagnostic information in its database (either locally or on an associated data storage subsystem) accessible by the medical professional (step **216**). If previous medical records/information is available in the system for the patient (step **218**), the diagnostic information obtained from the instant situation is analyzed against the previous information (step **220**). Here as before, this analysis is provided to the medical professional for review in the form of recommendations, drug analysis information, etc. (step **222**). The medical professional reviews the analysis (step **224**).

The diagnostic tool may provide information to the medical professional in a variety of scenarios. For example, at a particular time, diagnostic information may not be obtained from the patient (again, step **212**), but time may have elapsed for the patient to obtain such diagnostic information (such as an additional blood glucose test). Based on operation of application program(s) executed on the local server per a particular situation (such as appointment scheduling, test scheduling, data analysis, drug analysis, calendaring, input from the medical professional, and the like), the local server sends further information to the patient via the local server's associated email server (step **226**). This further information may include such information as test results, appointment information, drug analysis, notices, invoices, etc. For example, based on particular blood glucose results obtained by the patient over a period of time, the local server may determine that an immediate follow-up appointment is warranted. The local server may check the calendar of the medical professional and query the patient for an appointment date. Once the

patient verifies the appointment date, the date is scheduled in the system's calendar and a notification is emailed to the patient and/or medical professional. In addition, the system and/or the medical professional may interpret the glucose results. The results may then be similarly forwarded to the patient.

While the foregoing methods **150** and **200** provide exemplary functionality of the mechanisms of the present invention, the skilled artisan will appreciate that similar functionality may be carried out using the flexibility provided by the modular diagnostic tool. For example, the patient may visit a laboratory and obtain testing that may be stored on the diagnostic tool's onboard memory. Once the patient returns home, they may reconnect the diagnostic tool to the local server. Once the diagnostic tool is again recognized by the network device, the automated processes may again be executed to upload the laboratory data to the local server for collection and analysis by the medical professional. In additional embodiments, the patient interface **34**, network device **46**, and/or diagnostic tool **54** (FIGS. **1**, **3**) may be adapted to contact emergency medical personnel in case of a medical emergency, such as a paramedic team or hospital emergency room. For example, if a patient provides diagnostic information indicating a medical emergency, appropriate responding personnel may be contacted. The diagnostic information may be electronically forwarded to the responding personnel for analysis.

Some of the functional units described in this specification have been labeled as modules in order to more particularly emphasize their implementation independence. For example, a module may be implemented as a hardware circuit comprising custom VLSI circuits or gate arrays, off-the-shelf semiconductors such as logic chips, transistors, or other discrete components. A module may also be implemented in programmable hardware devices such as field programmable gate arrays, programmable array logic, programmable logic devices, or the like.

Modules may also be implemented in software for execution by various types of processors. An identified module of executable code may, for instance, comprise one or more physical or logical blocks of computer instructions which may, for instance, be organized as an object, procedure, or function. Nevertheless, the executables of an identified module need not be physically located together, but may comprise disparate instructions stored in different locations which, when joined logically together, comprise the module and achieve the stated purpose for the module.

Indeed, a module of executable code may be a single instruction, or many instructions, and may even be distributed over several different code segments, among different programs, and across several memory devices. Similarly, operational data may be identified and illustrated herein within modules, and may be embodied in any suitable form and organized within any suitable type of data structure. The operational data may be collected as a single data set, or may be distributed over different locations including over different storage devices, and may exist, at least partially, as electronic signals on a system or network.

While one or more embodiments of the present invention have been illustrated in detail, the skilled artisan will appreciate that modifications and adaptations to those embodiments may be made without departing from the scope of the present invention as set forth in the following claims.

What is claimed is:

1. A computer implemented system for performing remote monitoring of a patient during a routine checkup, comprising:

a local server configured for receiving instructions from a medical professional and processing the instructions into commands for remote broadcast;

a network device in remote communication with the local server, the network device configured for processing the commands for remote broadcast received from the local server; and

at least one modular diagnostic tool communicable with the network device over a standardized communications link, the at least one modular diagnostic tool configured for obtaining diagnostic information from the patient, wherein:

a first portion of the commands for remote broadcast includes directions to the patient for installation of the at least one modular diagnostic tool in the network device,

the at least one modular diagnostic tool is initialized for operation by the network device,

the at least one modular diagnostic tool is operable by the medical professional based on a second portion of the commands for remote broadcast to obtain the diagnostic information, and

the network device, when connected with the at least one modular diagnostic tool over the standardized communications link, executes an automated process to upload the diagnostic information to the local server for collection and analysis by the medical professional.

2. The computer implemented system of claim **1**, wherein the at least one modular diagnostic tool is one of an available plurality of modular diagnostic tools configured for being provided to the patient by the medical professional, each of the available plurality of modular diagnostic tools communicable with the network device over the standardized communications link.

3. The computer implemented system of claim **1**, wherein the network device is further configured to be communicable with a computing device of the patient as a client, the network device utilizing a communications channel associated with computing device to forward the diagnostic data from the at least one modular diagnostic tool to the local server.

4. The computer implemented system of claim **1**, wherein the standardized communications link is compliant with at least one of a universal serial bus (USB) communications protocol, an internet protocol (IP), an Institute for Electrical and Electronics Engineers (IEEE) wired or wireless communications protocol, a wireless application protocol (WAP), a local area network (LAN) protocol, a wide area network (WAN) protocol, and a global system for mobile communication (GSM) protocol.

5. The computer implemented system of claim **1**, further including a data storage subsystem in communication with the local server for storing at least a portion of the diagnostic information.

6. The computer implemented system of claim **3**, wherein the local server is configured to perform at least one of:

comparing patient prescription information with drug interaction data to generate a drug analysis accessible by at least one of the medical professional and the patient, and

comparing the diagnostic information against additional diagnostic information previously stored by the local server to generate an analysis provided to the medical professional.

7. The computer implemented system of claim **1**, further including at least one of: (1) an email server configured to be operable on the local server for providing at least one of the

13

diagnostic information, scheduling information, notifications, reminders, and alerts to at least one of the patient and the medical professional, and (2) a local memory configured to be operable on the at least one modular diagnostic tool for storing additional diagnostic information obtained from operation of the at least one modular diagnostic tool remote from the standardized communications link.

8. The computer implemented system of claim 1, wherein the at least one modular diagnostic tool includes at least one of a blood pressure monitor, pulse oximeter, blood glucose meter, scale, thermometer, otoscope, ophthalmoscope, body fat monitor, heart rate monitor, stethoscope, alcohol screening device, fingerprint scanner, retinal scanner, and pH meter.

9. A computer implemented method for performing remote monitoring of a patient during a routine checkup by at least one processor device in communication with a memory device, comprising:

receiving instructions from a medical professional on a local server;

processing the instructions into commands for remote broadcast;

forwarding the commands for remote broadcast to a network device over a network path;

processing the commands for remote broadcast received from the local server on the network device;

directing the patient to install a modular diagnostic tool in the network device using a first portion of the commands for remote broadcast;

initializing the modular diagnostic tool for operation and communication with the network device over a standardized communications link;

operating the modular diagnostic tool by the medical professional over the network path using a second portion of the commands for remote broadcast to obtain diagnostic information; and

upon a communications connection between the modular diagnostic tool and the network device, executing an automated process to upload the diagnostic information from the modular diagnostic tool to the local server for collection and analysis by the medical professional.

10. The computer implemented method of claim 9, further including associating the network device with a computing device of the patient as a client, wherein forwarding the diagnostic information by the network device over the network path to the local server includes using a communications channel associated with the computing device of the patient as at least a portion of the network path.

11. The computer implemented method of claim 9, further including storing the diagnostic information in a local memory on the modular diagnostic tool.

12. The computer implemented method of claim 9, further including storing at least a portion of the diagnostic information on a storage device in a data storage subsystem associated with the local server.

13. The computer implemented method of claim 9, further including at least one of:

comparing patient prescription information with drug interaction data to generate a drug analysis accessible by at least one of the medical professional and the patient, and

comparing the diagnostic information against additional diagnostic information previously stored by the local server to generate an analysis provided to the medical professional.

14. The computer implemented method of claim 9, further including at least one of:

14

providing at least one of the diagnostic information, scheduling information, notifications, reminders, and alerts to at least one of the patient and the medical professional via email, and

enabling interaction between the medical professional and the patient over the network path using at least one of a chat application, a voice over internet protocol (VOIP) application, and a web cam application.

15. A computer program product for performing remote monitoring of a patient during a routine checkup by at least one processor device in communication with a memory device, the computer program product comprising a non-transitory computer-readable storage medium having computer-readable program code portions stored therein and executed by a processor device, the computer-readable program code portions comprising:

a first executable portion for receiving instructions from a medical professional on a local server;

a second executable portion for processing the instructions into commands for remote broadcast;

a third executable portion for forwarding the commands for remote broadcast to a network device over a network path;

a fourth executable portion for processing the commands for remote broadcast received from the local server on the network device;

a fifth executable portion for directing the patient to install a modular diagnostic tool in the network device using a first portion of the commands for remote broadcast;

a sixth executable portion for initializing the modular diagnostic tool for operation and communication with the network device over a standardized communications link;

a seventh executable portion for operating the modular diagnostic tool by the medical professional over the network path using a second portion of the commands for remote broadcast to obtain diagnostic information; and

an eighth executable portion for, upon a communications connection between the modular diagnostic tool and the network device, performing an automated process on the network device to upload the diagnostic information from the modular diagnostic tool to the local server for collection and analysis by the medical professional.

16. The computer program product of claim 15, further including a ninth executable portion for associating the network device with a computing device of the patient as a client, wherein forwarding the diagnostic information by the network device over the network path to the local server includes using a communications channel associated with the computing device of the patient as at least a portion of the network path.

17. The computer program product of claim 15, further including a ninth executable portion for storing the diagnostic information on a medical database configured to be operable on the local server.

18. The computer program product of claim 17, further including a tenth executable portion for storing at least a portion of the medical database on a storage device in a data storage subsystem.

19. The computer program product of claim 15, further including a ninth executable portion for performing at least one of:

comparing patient prescription information with drug interaction data to generate a drug analysis accessible by at least one of the medical professional and the patient, and

15

comparing the diagnostic information against additional diagnostic information previously stored by the local server to generate an analysis provided to the medical professional.

20. The computer program product of claim **15**, further including a ninth executable portion for providing at least one of the diagnostic information, scheduling information, notifications, reminders, and alerts to at least one of the patient and the medical professional via email.

* * * * *

10

16

专利名称(译)	在线监测患者的常规检查		
公开(公告)号	US9149187	公开(公告)日	2015-10-06
申请号	US12/354974	申请日	2009-01-16
[标]申请(专利权)人(译)	Subramaniam Rajendran		
申请(专利权)人(译)	SUBRAMANIAM , RAJENDRAN		
当前申请(专利权)人(译)	国际商业机器公司		
[标]发明人	SUBRAMANIAM RAJENDRAN		
发明人	SUBRAMANIAM, RAJENDRAN		
IPC分类号	G06F7/00 G06F17/30 G06F19/00 A61B5/00 A61B5/021 A61B5/145		
CPC分类号	A61B5/0002 G06F19/3418 A61B5/021 A61B5/14532 G06F17/30569 G06F19/345 G06F19/00 G16H20/10 G16H40/67 G16H50/20 G16H70/40 G06F16/258		
其他公开文献	US20100185711A1		
外部链接	Espacenet	USPTO	

摘要(译)

提供了一种用于在例行检查期间执行患者远程监控的方法，系统和计算机程序产品。本地服务器适于接收来自医疗专业人员的指令并将指令处理成用于远程广播的命令。网络设备与本地服务器进行远程通信。至少一个模块化诊断工具可通过标准化通信链路和网络设备通信。所述至少一个模块化诊断工具可由医疗专业人员基于用于远程广播的命令的第二部分操作以获得诊断信息。在模块化诊断工具和网络设备之间的通信连接时，执行自动化过程以将诊断信息从模块化诊断工具上载到本地服务器以进行收集和分析。

