



US 20050197543A1

(19) **United States**

(12) **Patent Application Publication**

**Zan et al.**

(10) **Pub. No.: US 2005/0197543 A1**

(43) **Pub. Date: Sep. 8, 2005**

(54) **SMALL-ANIMAL MOUNT ASSEMBLY**

filed on May 9, 2003. Provisional application No. 60/417,185, filed on Oct. 10, 2002. Provisional application No. 60/468,960, filed on May 9, 2003.

(76) Inventors: **Leo Zan**, Toronto (CA); **James I. Mehi**, Thornhill (CA)

**Publication Classification**

Correspondence Address:  
**NEEDLE & ROSENBERG, P.C.**  
**SUITE 1000**  
**999 PEACHTREE STREET**  
**ATLANTA, GA 30309-3915 (US)**

(51) **Int. Cl.<sup>7</sup>** ..... **A61B 5/00**

(52) **U.S. Cl.** ..... **600/300**

(21) Appl. No.: **11/053,653**

(57) **ABSTRACT**

(22) Filed: **Feb. 7, 2005**

The small-animal mount assembly of the present invention can include a table member suitable for mounting a small animal. The table member can be selectively positionable into a desired table plane and can comprise at least one ECG pad and/or at least one grid of electronic heating elements disposed onto a top surface of the table pad. The assembly can also include a control apparatus electrically coupled to the at least one ECG pad and/or the at least one grid of electronic heating elements.

**Related U.S. Application Data**

(63) Continuation-in-part of application No. 10/683,870, filed on Oct. 10, 2003, now Pat. No. 6,851,392.

(60) Provisional application No. 60/417,167, filed on Oct. 10, 2002. Provisional application No. 60/468,959,

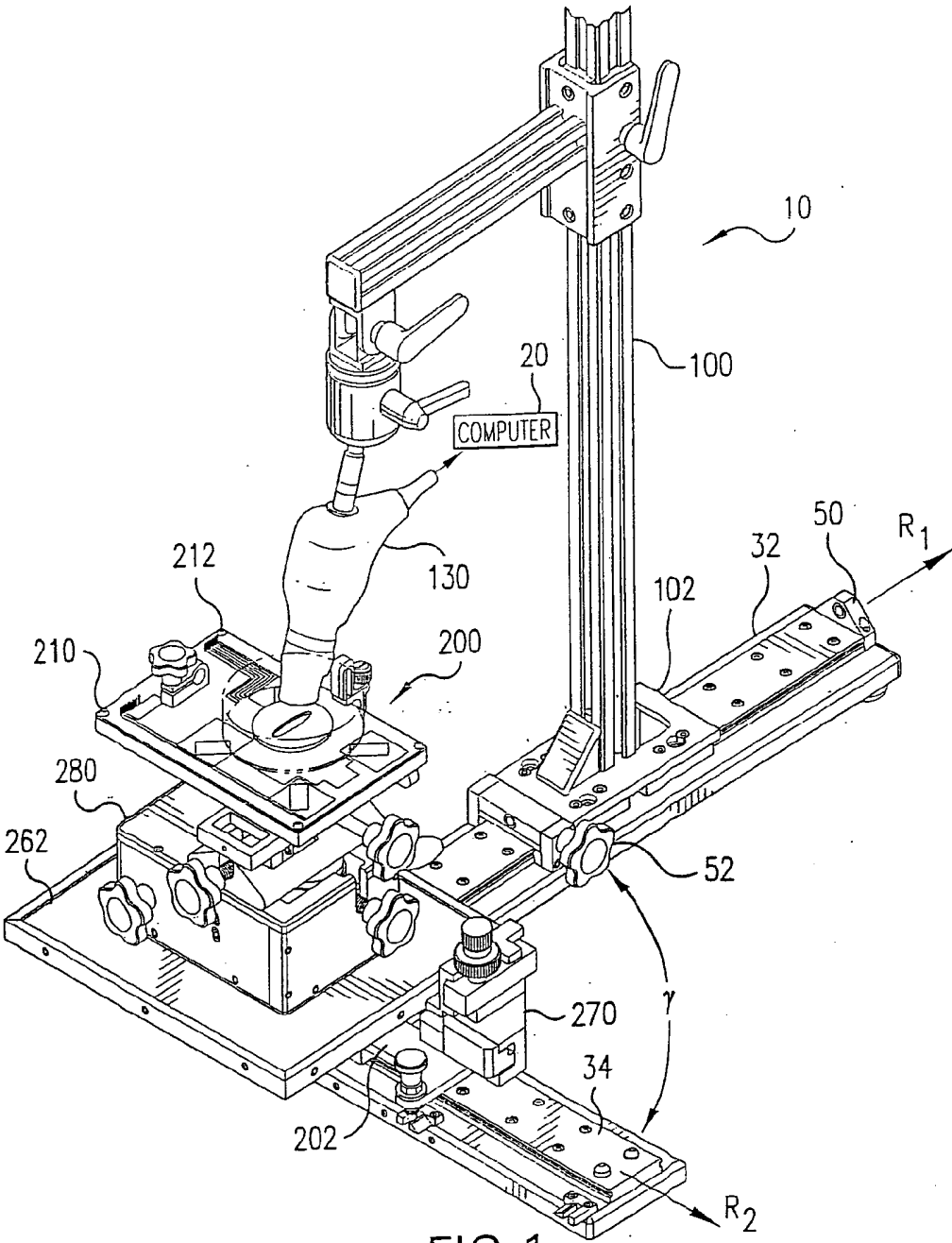

FIG. 1

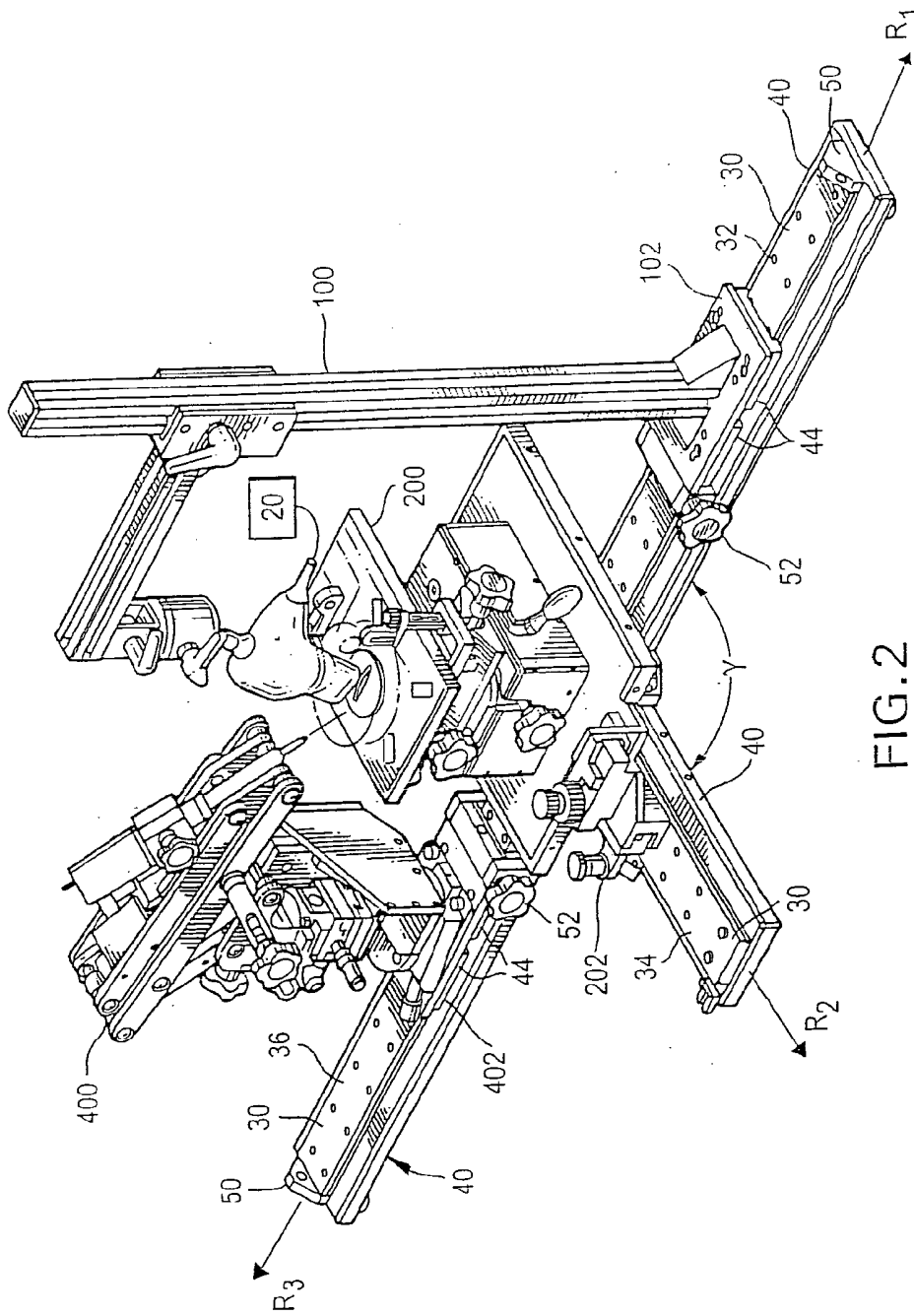
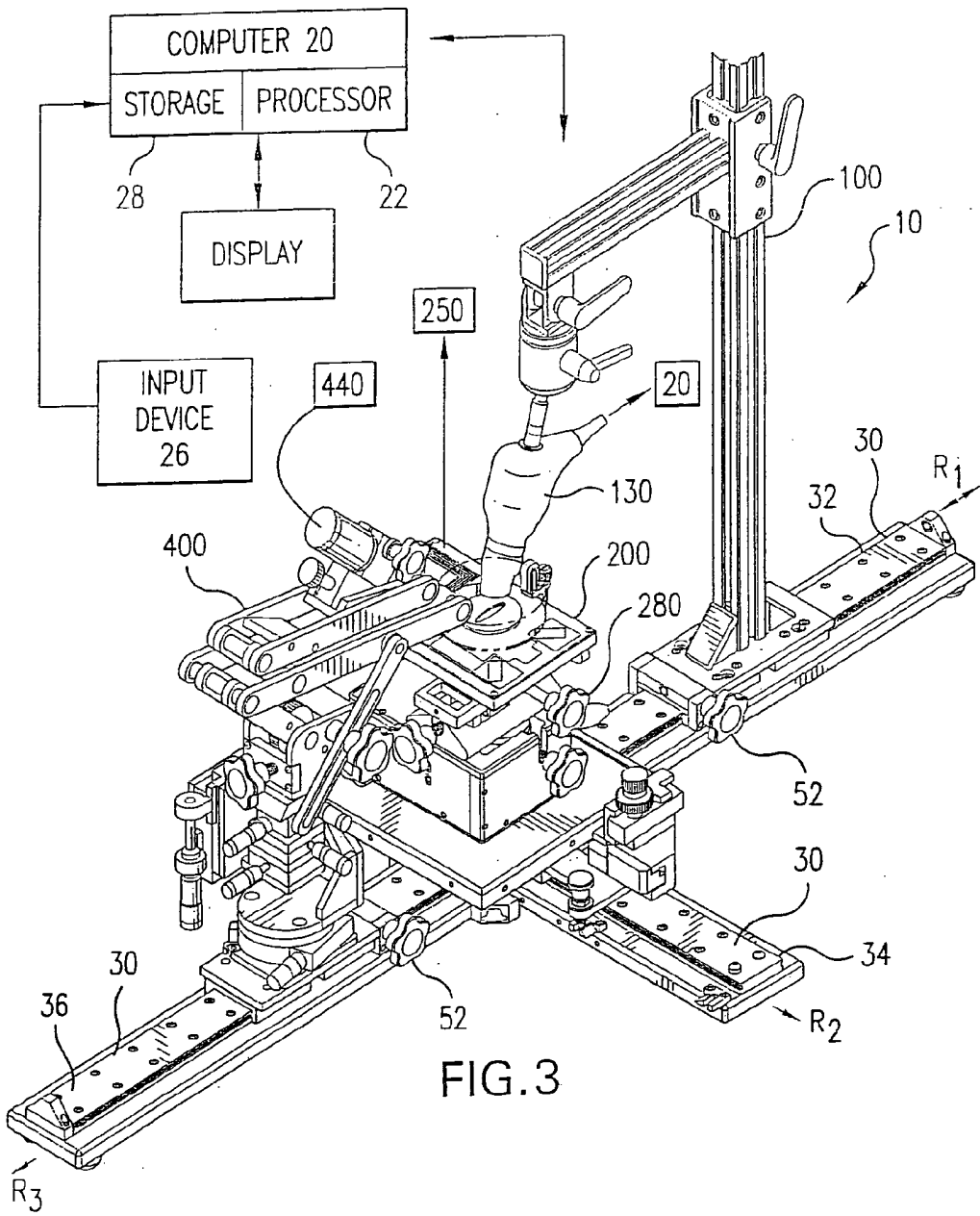

FIG. 2



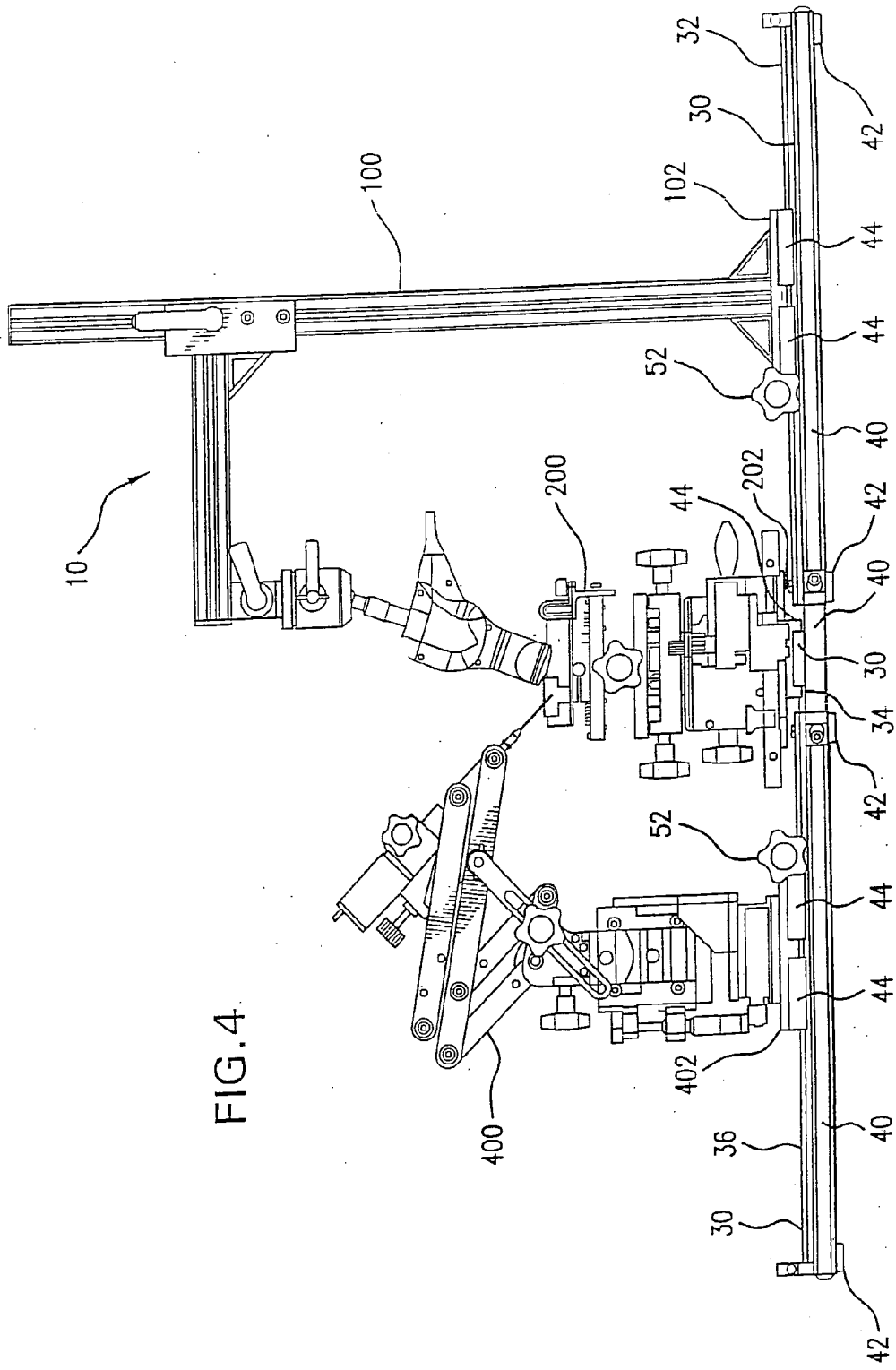

FIG. 4

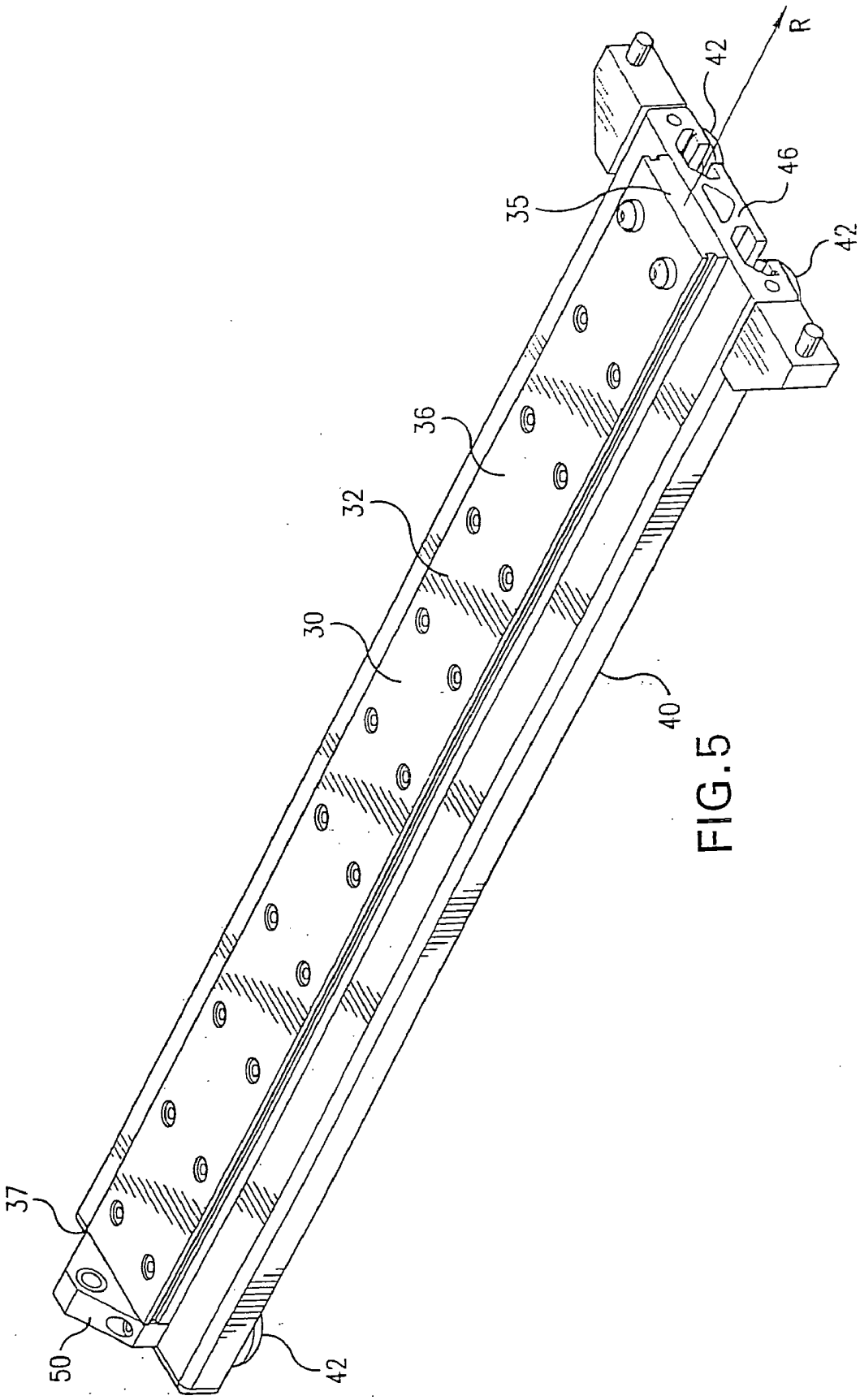

FIG. 5

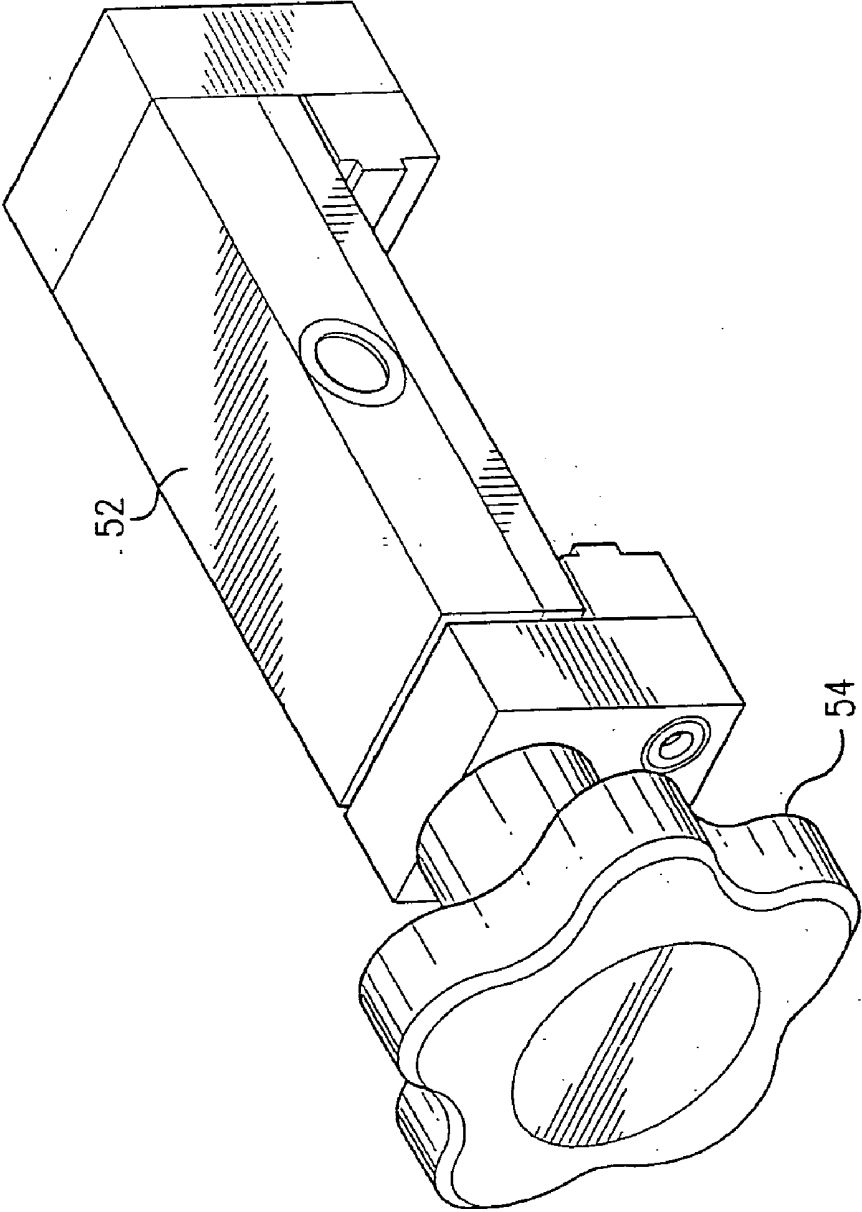
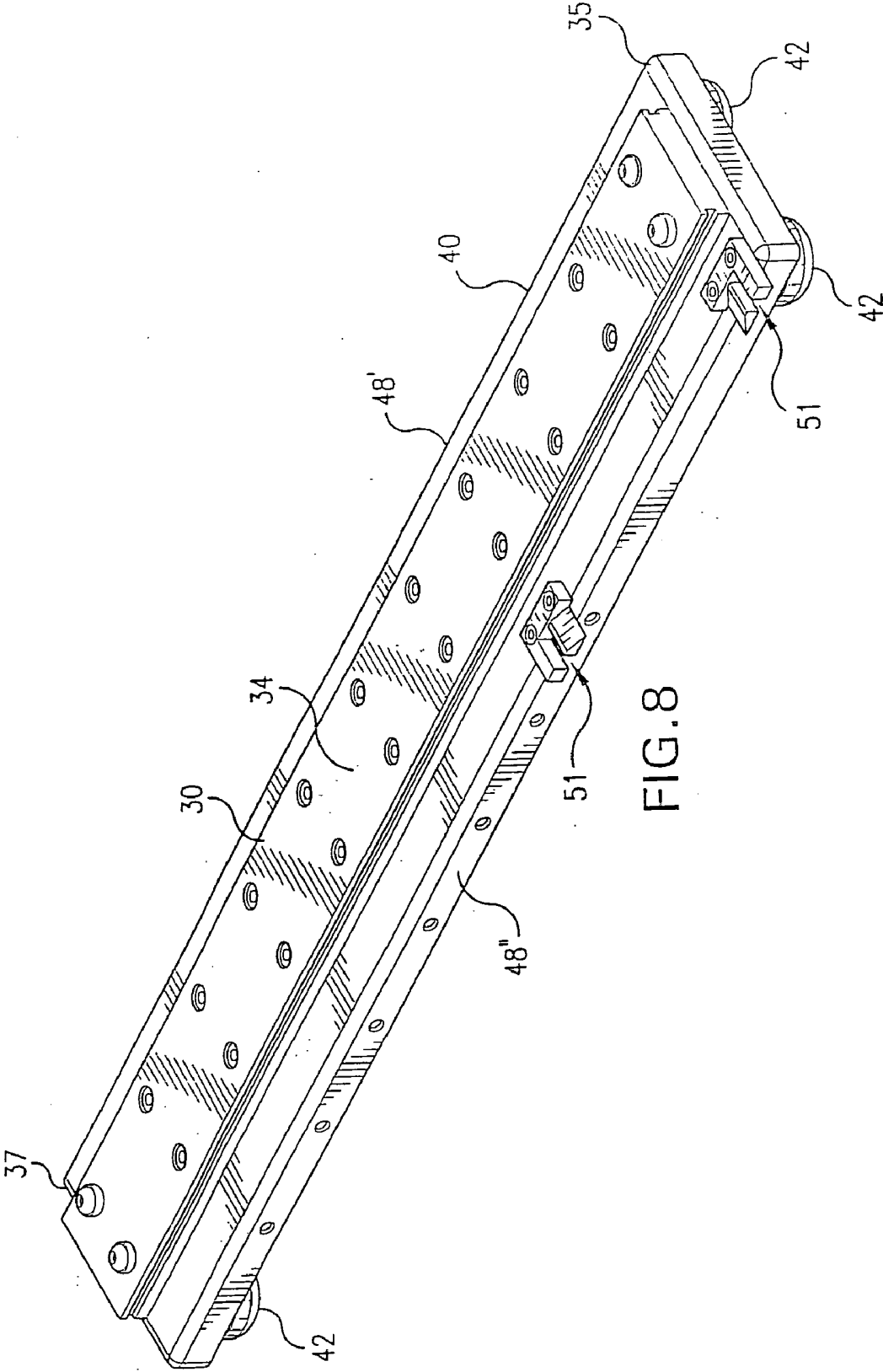

FIG. 6







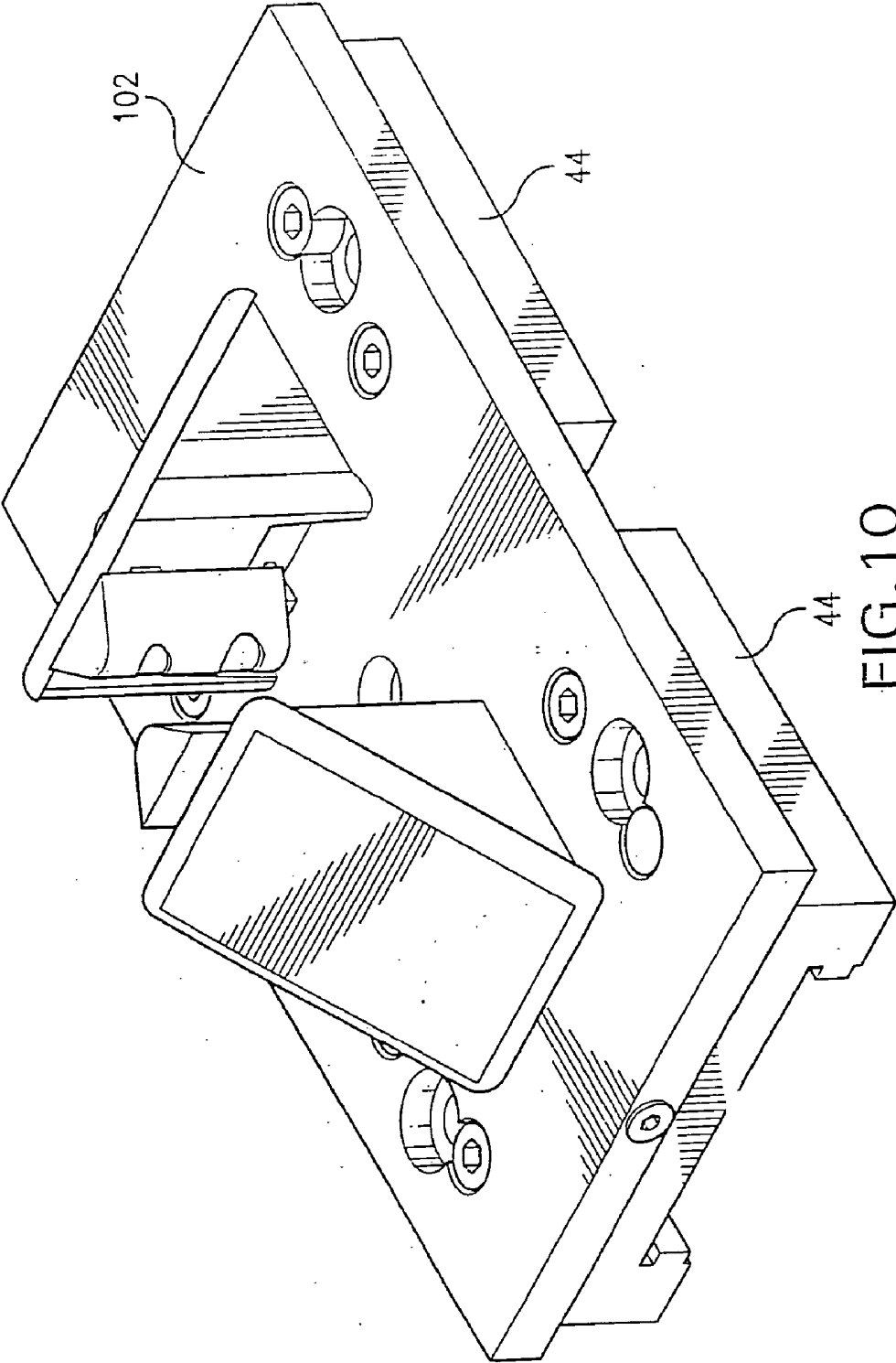

FIG. 10

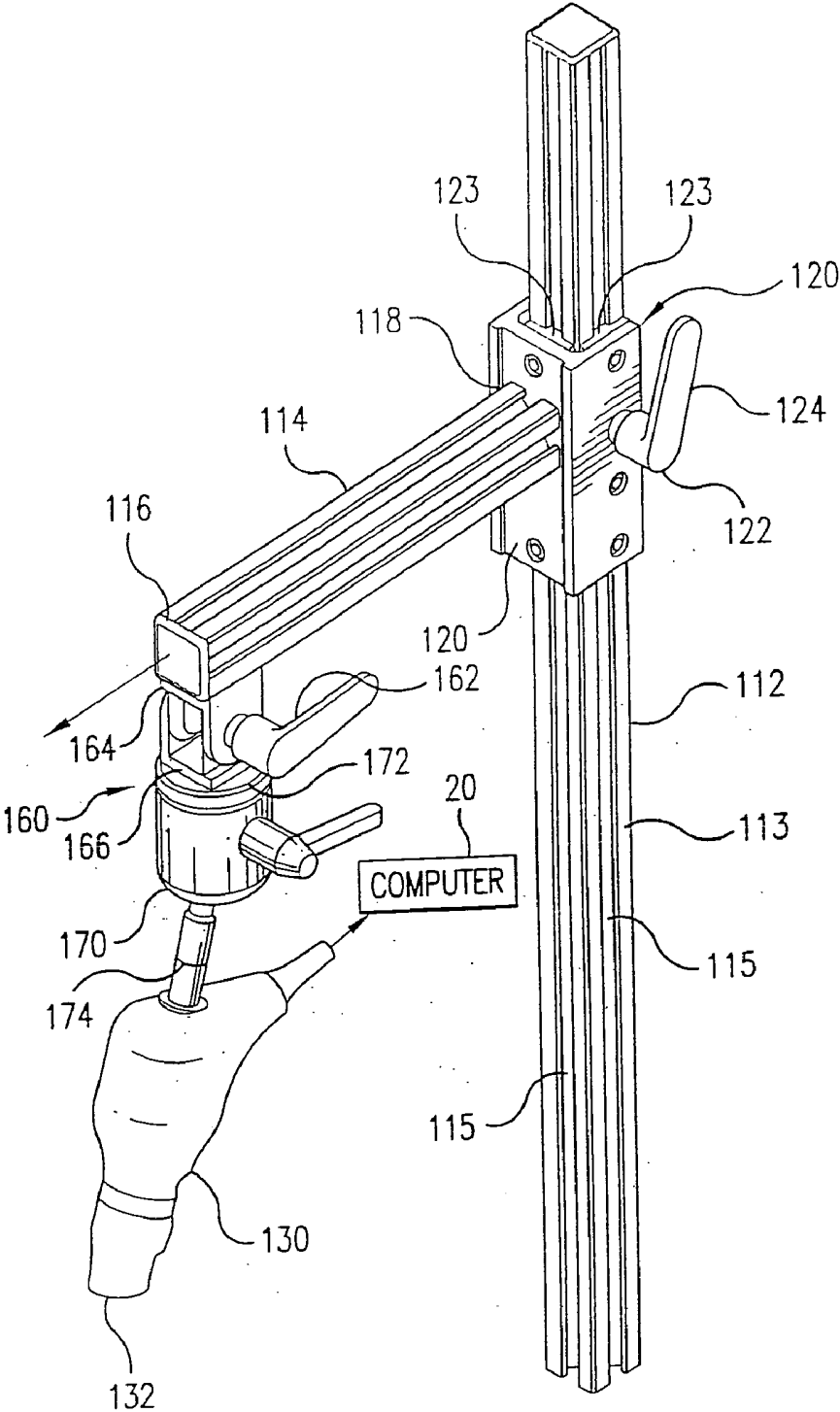

FIG 11

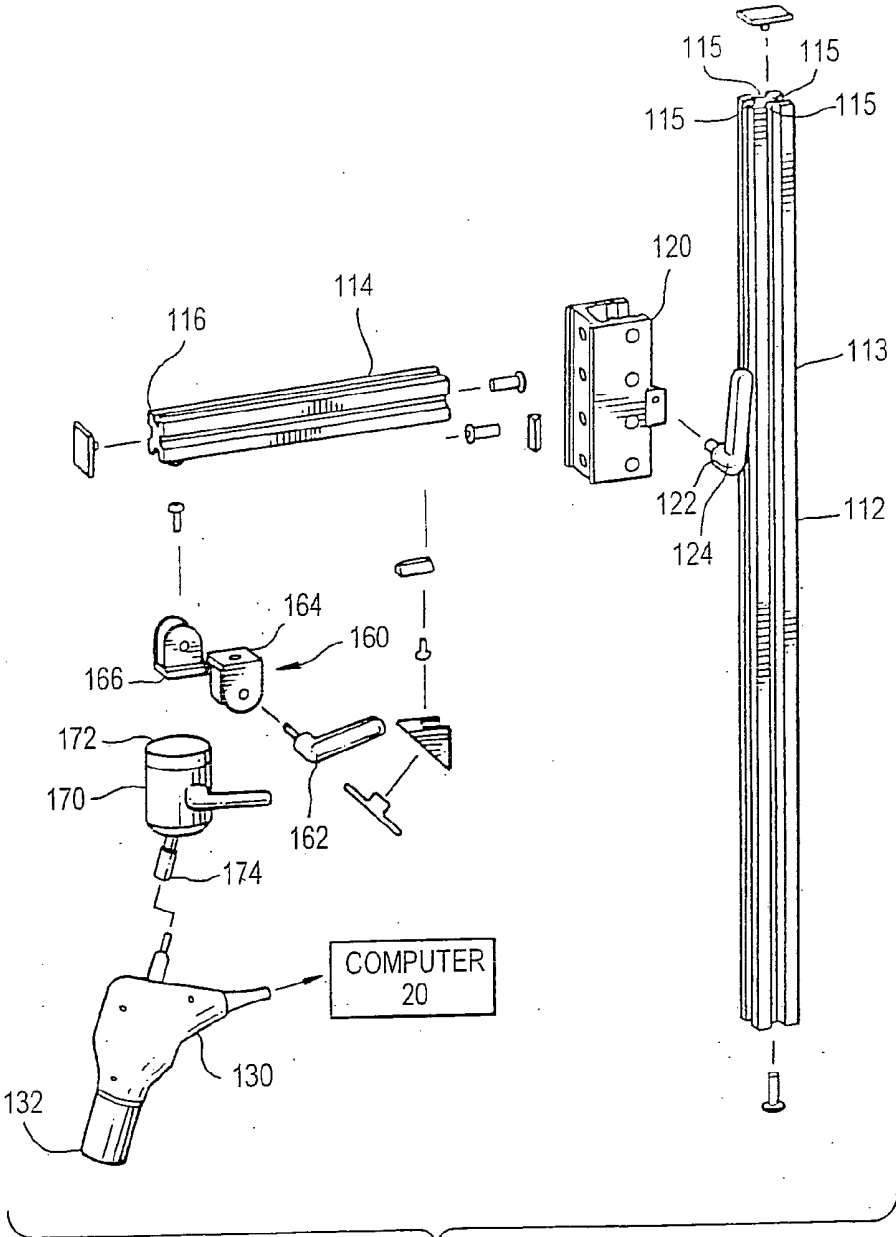

FIG.12

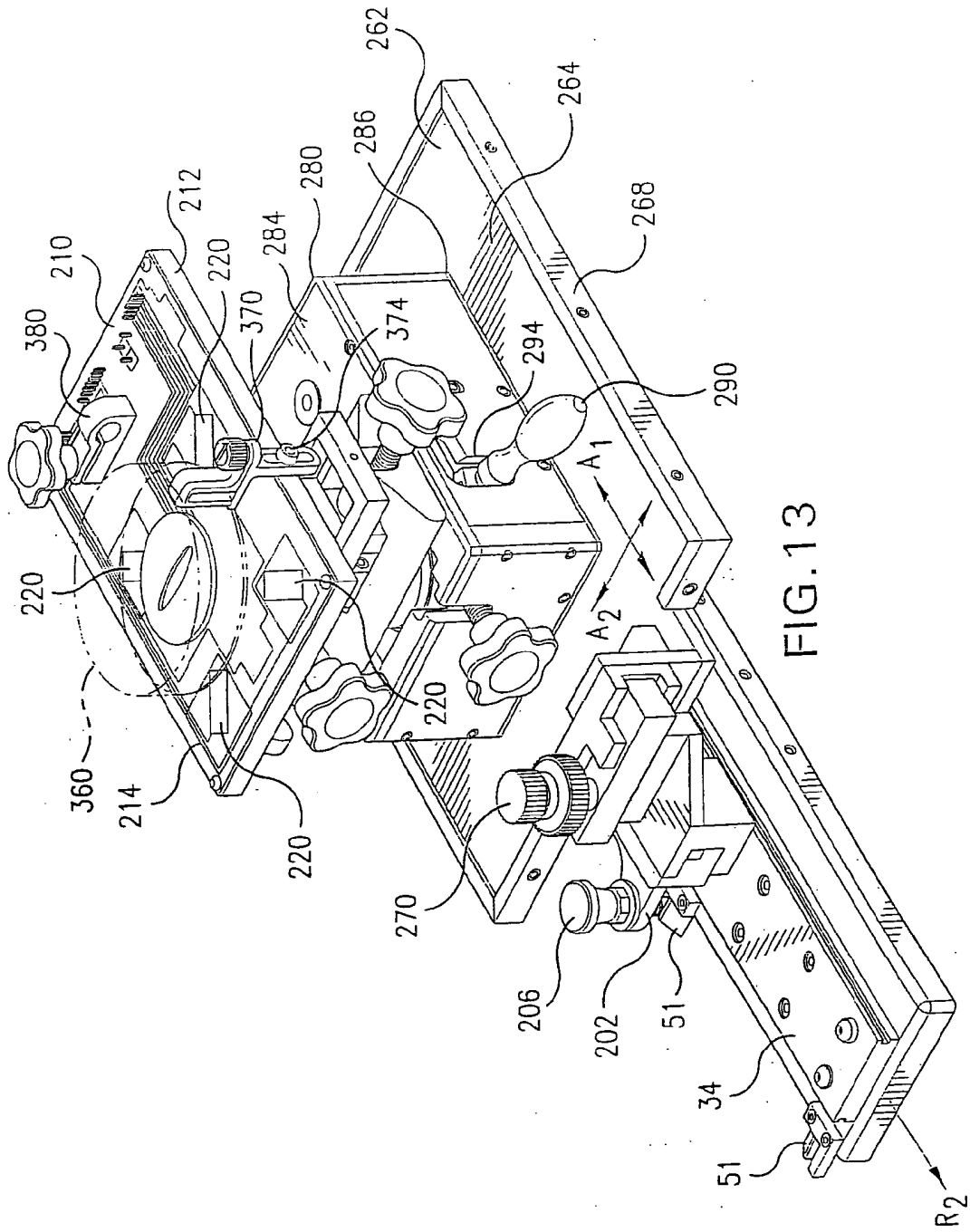

FIG. 13

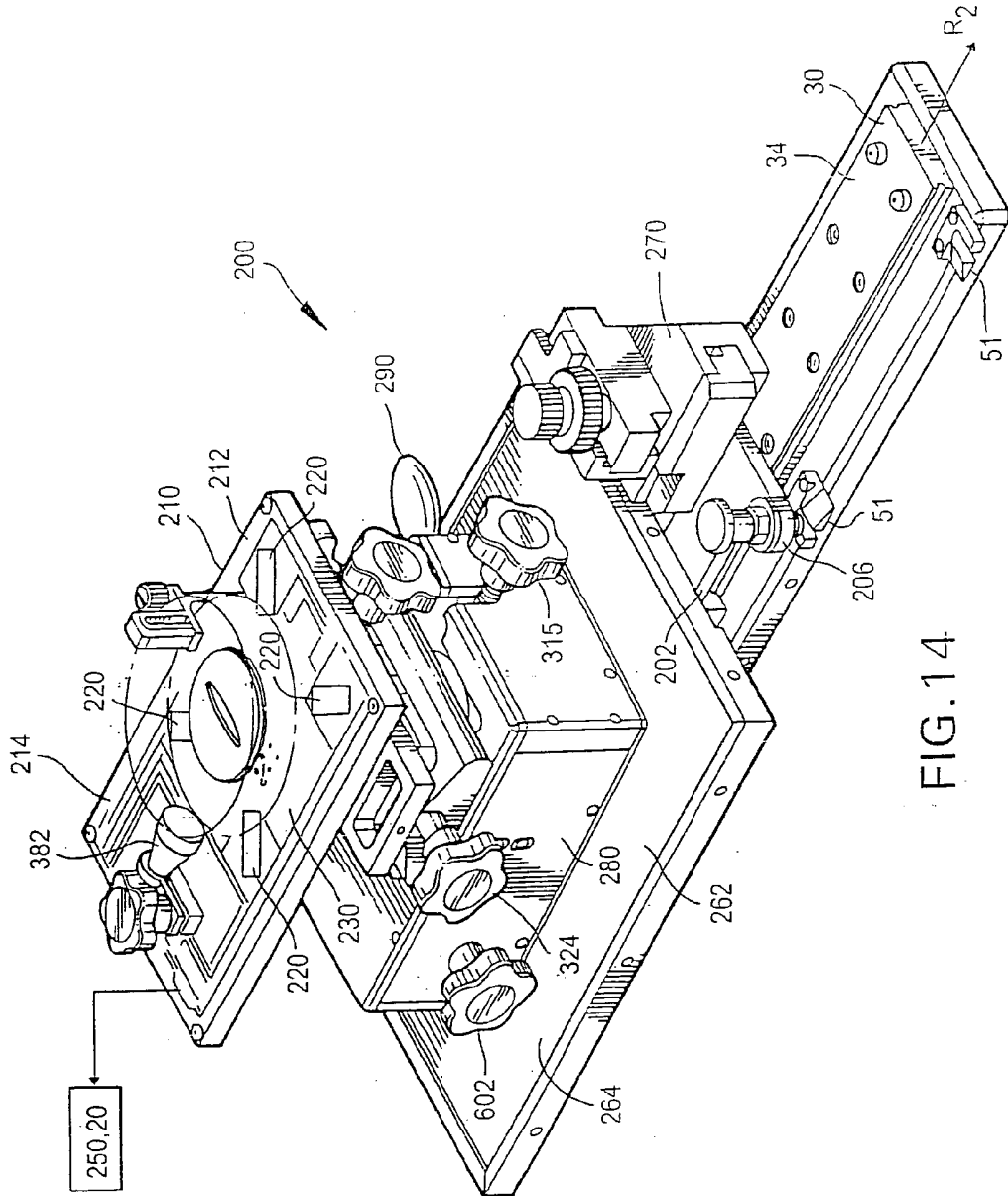

FIG. 14

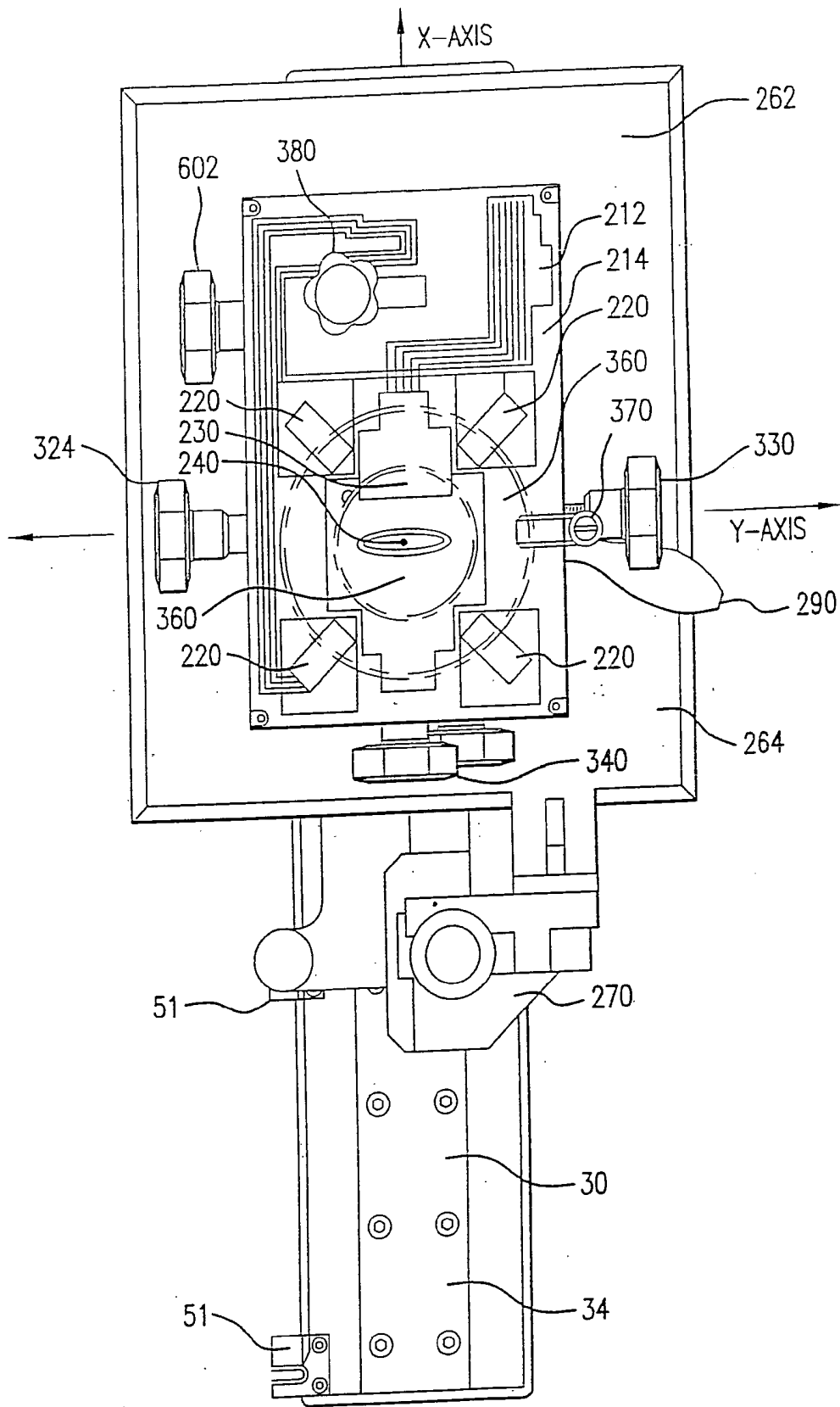

FIG. 15

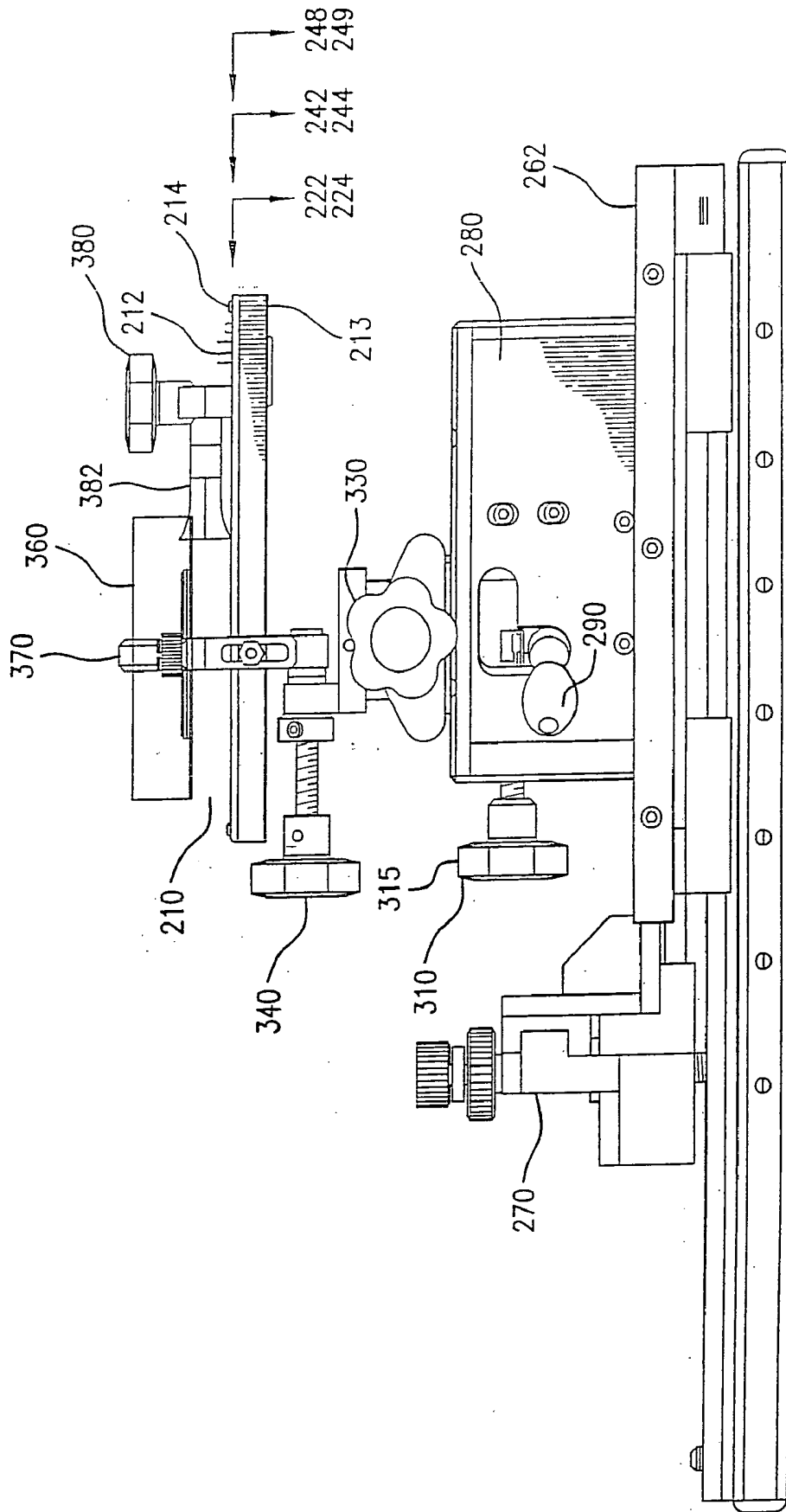

FIG. 16

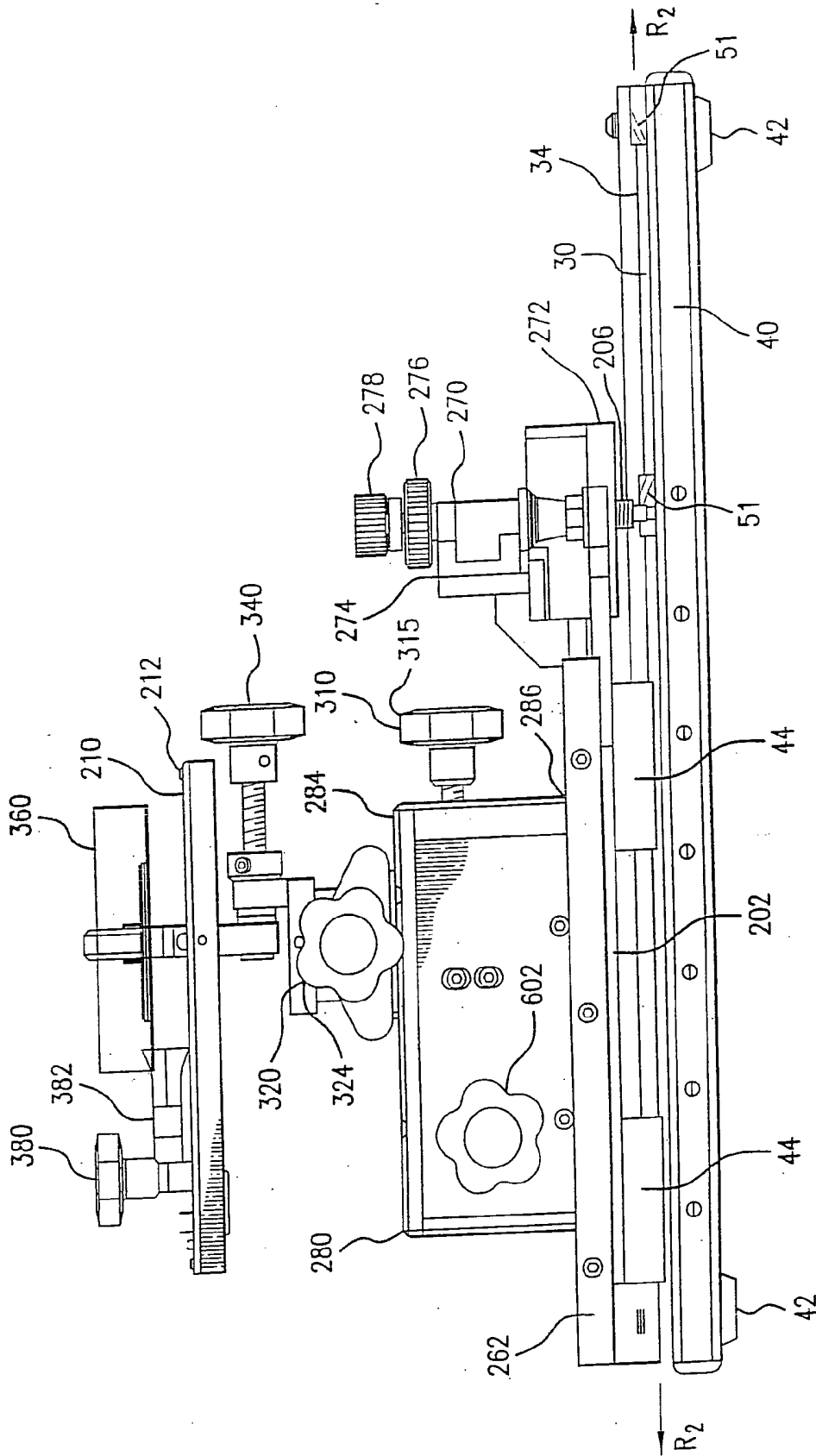

FIG. 17

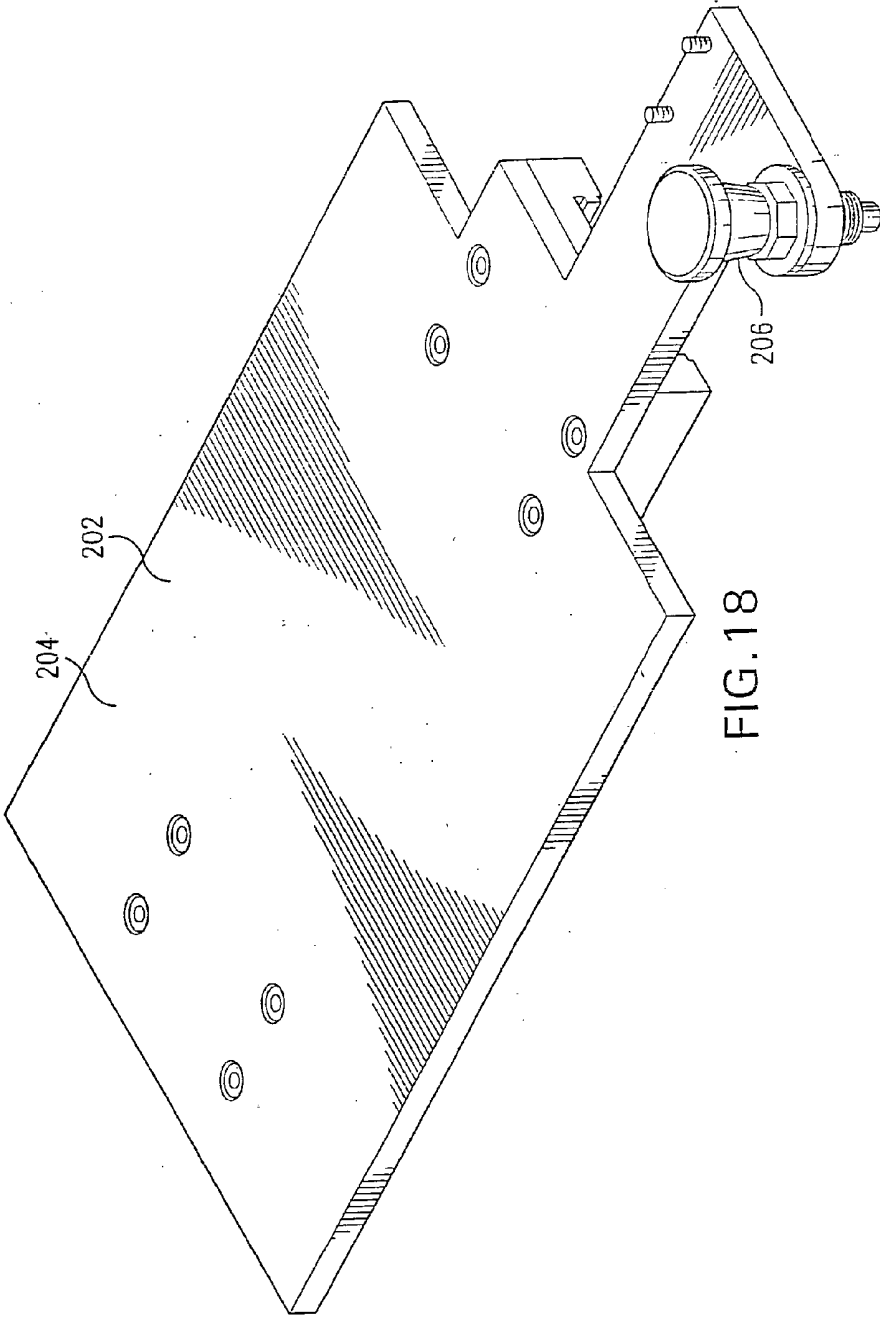

FIG. 18

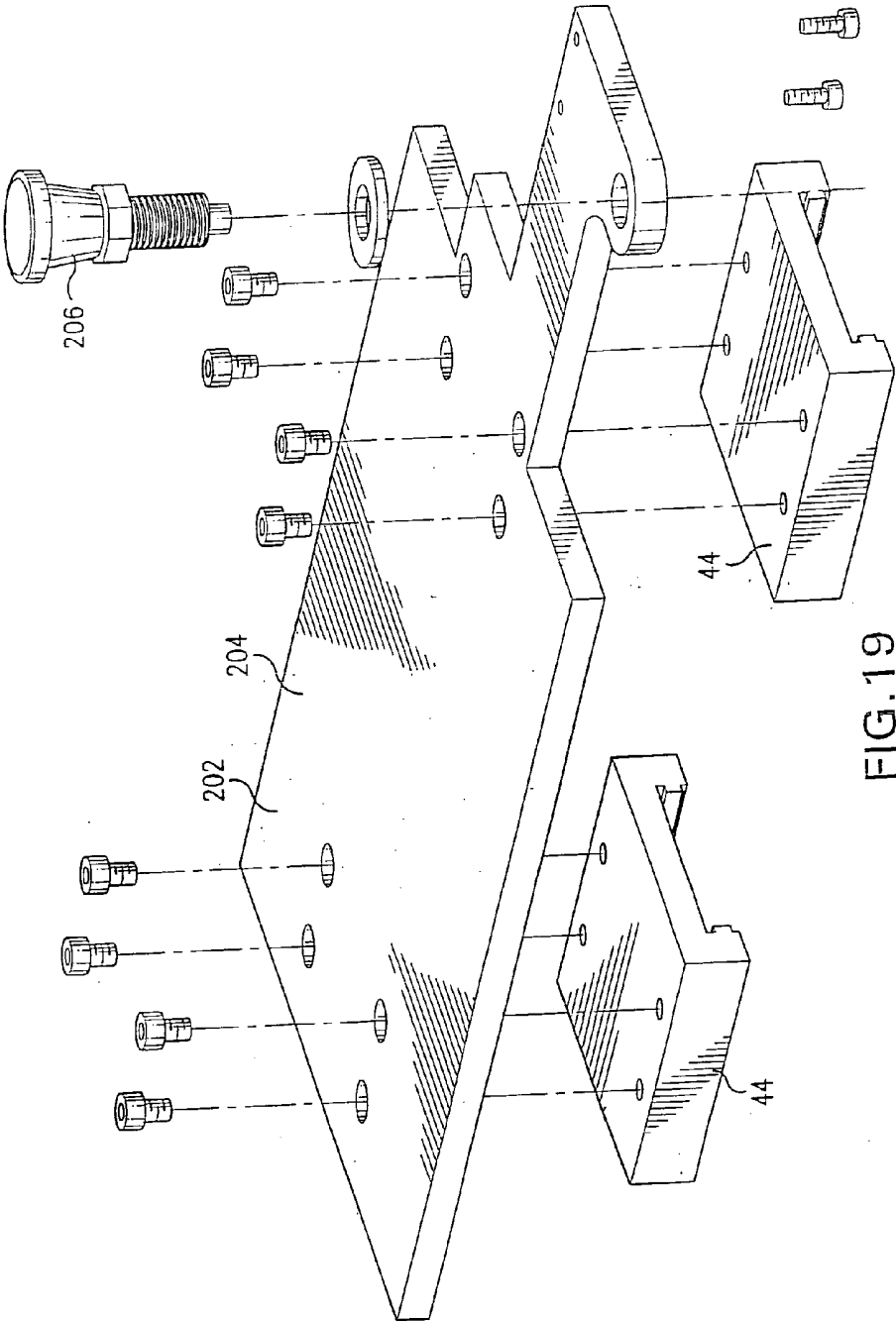

FIG. 19

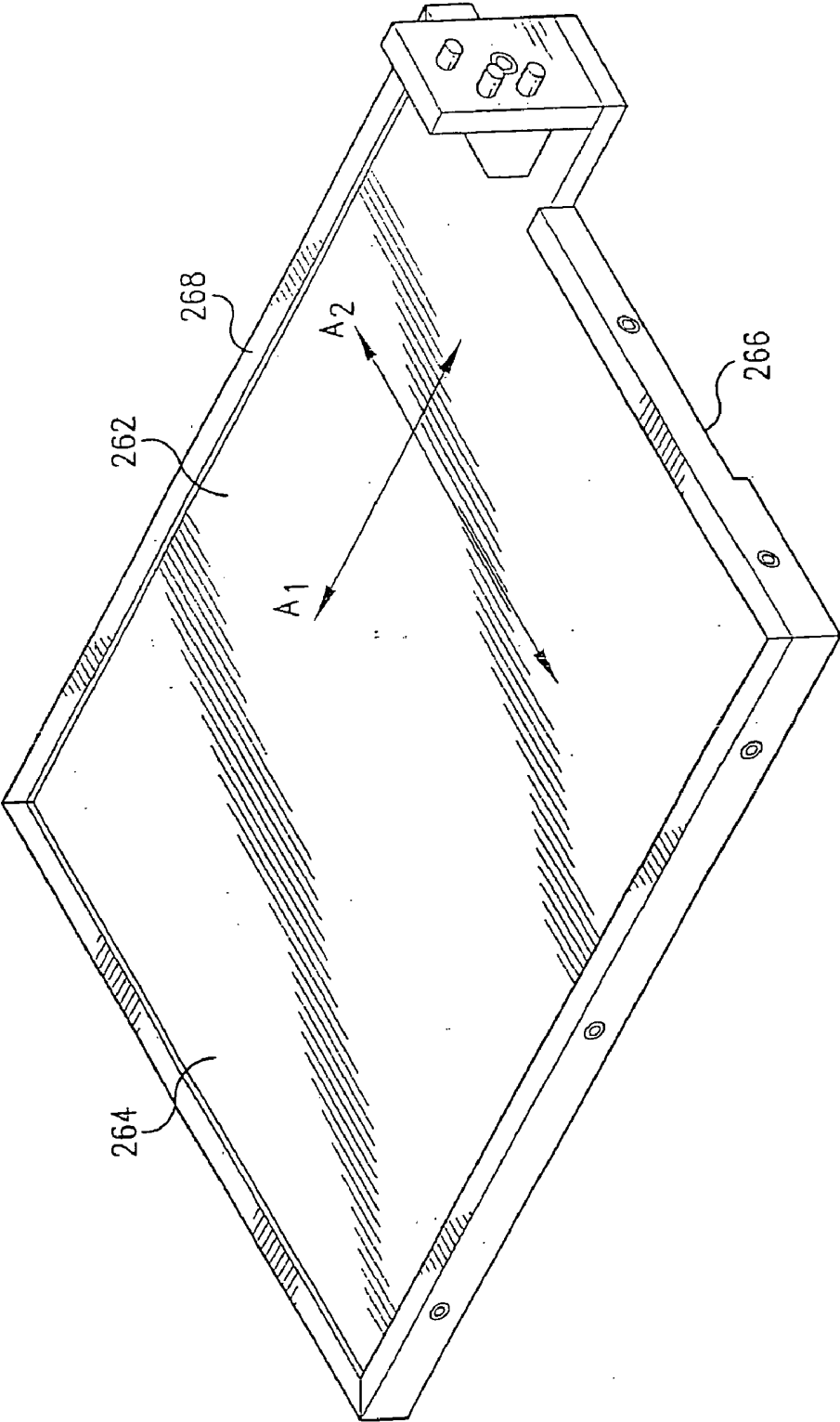
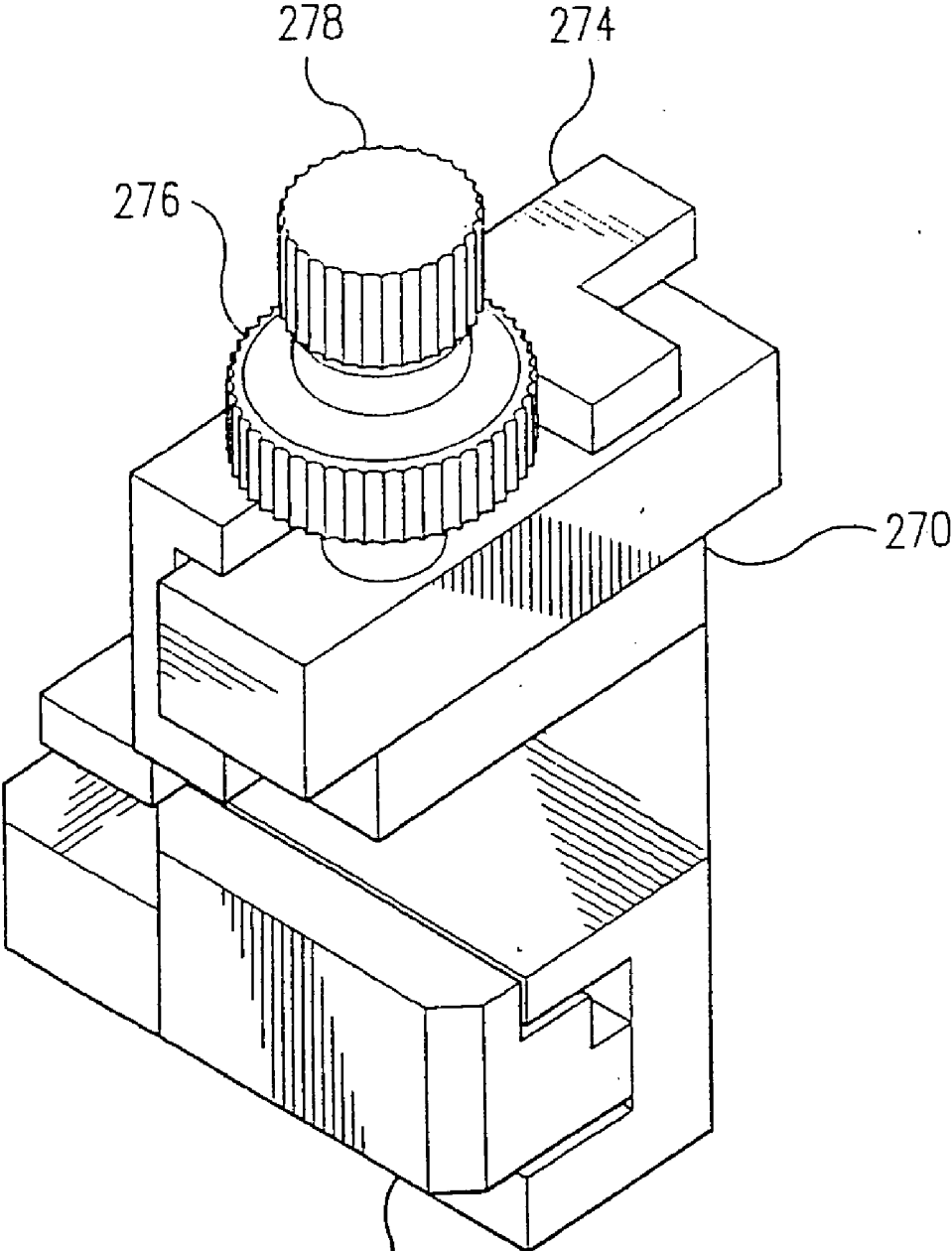

FIG. 20



272  
FIG. 21

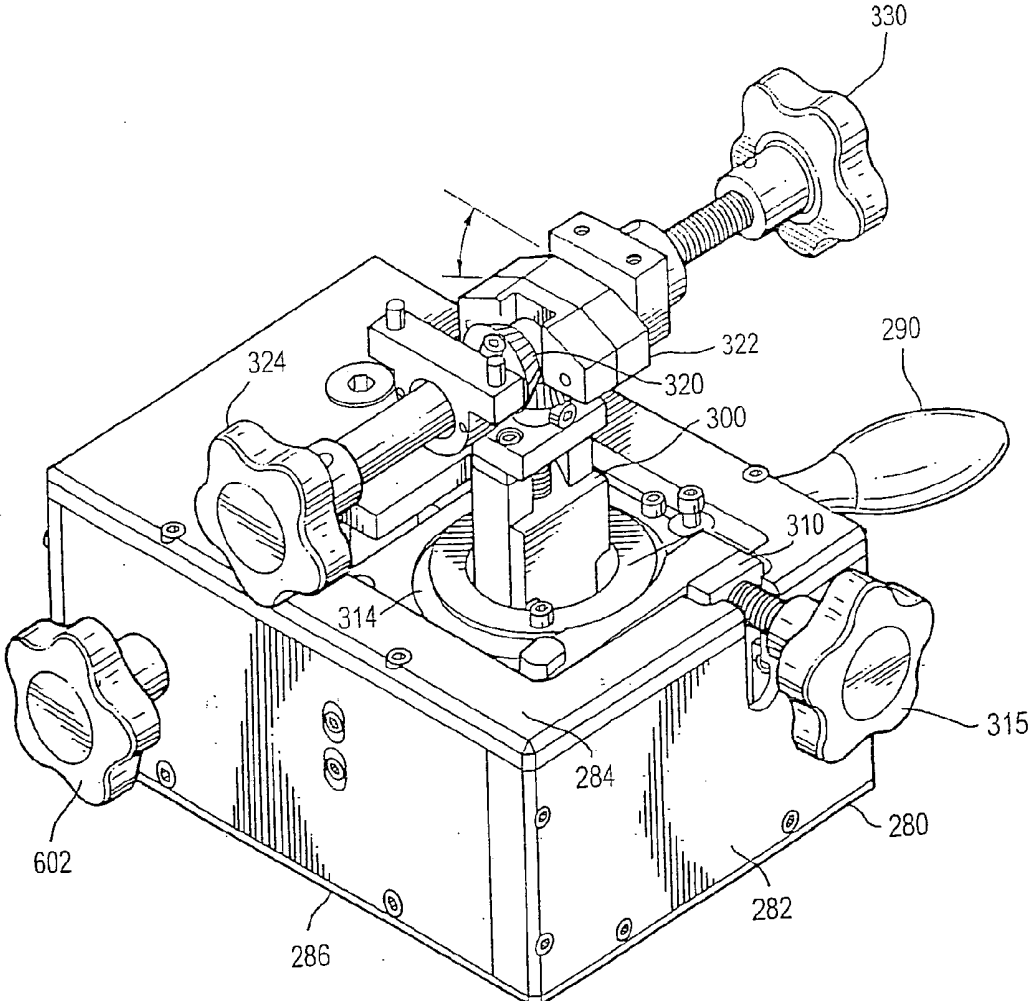

FIG.22

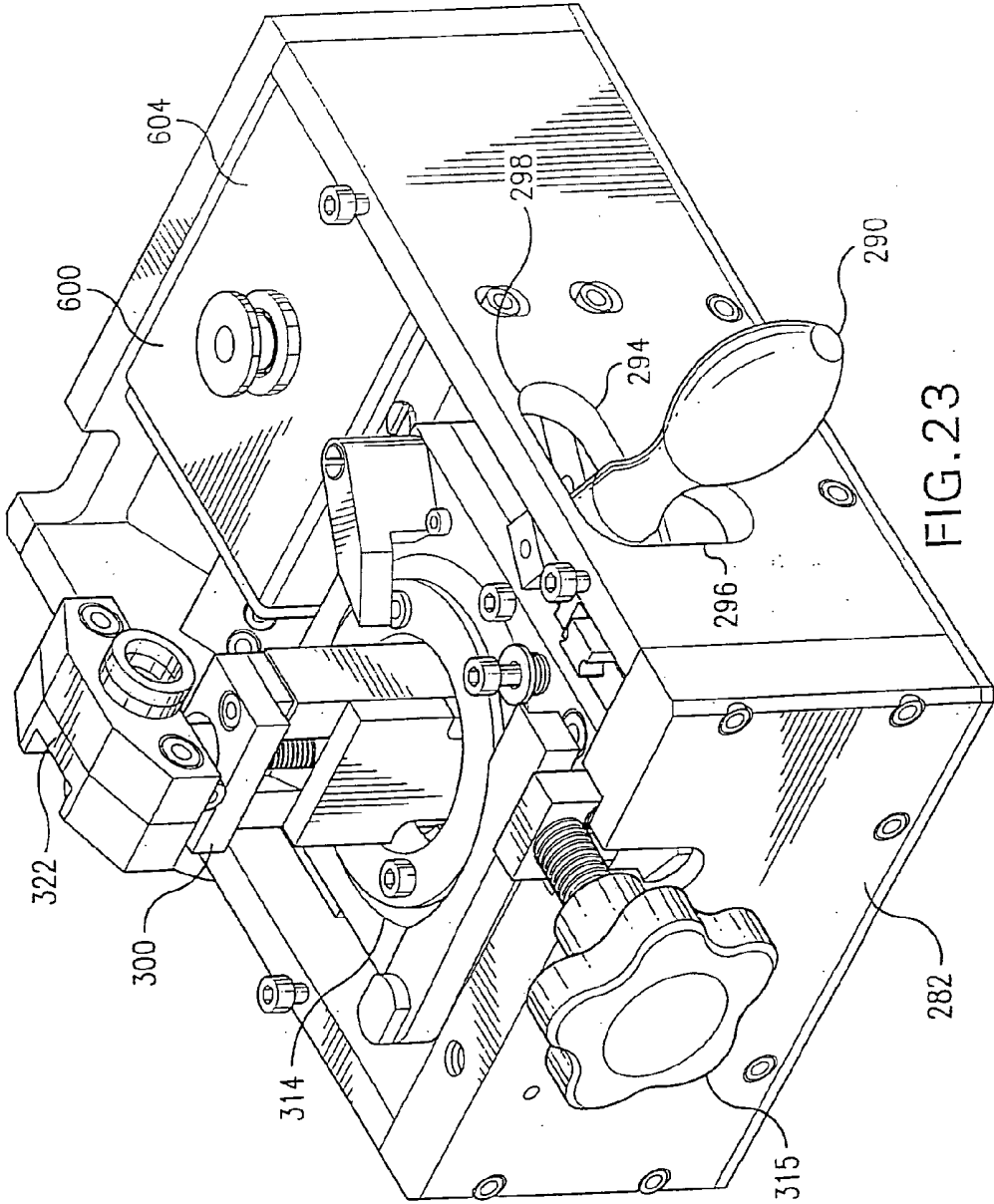

FIG. 23

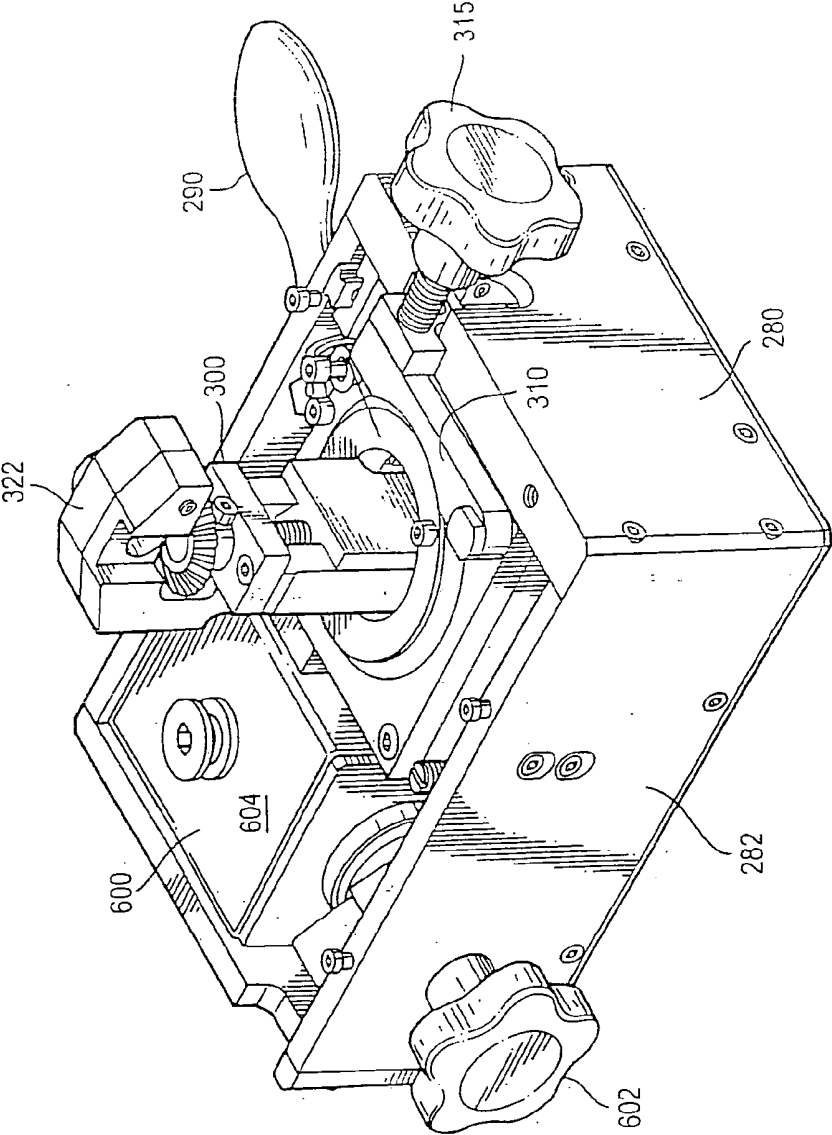

FIG. 24

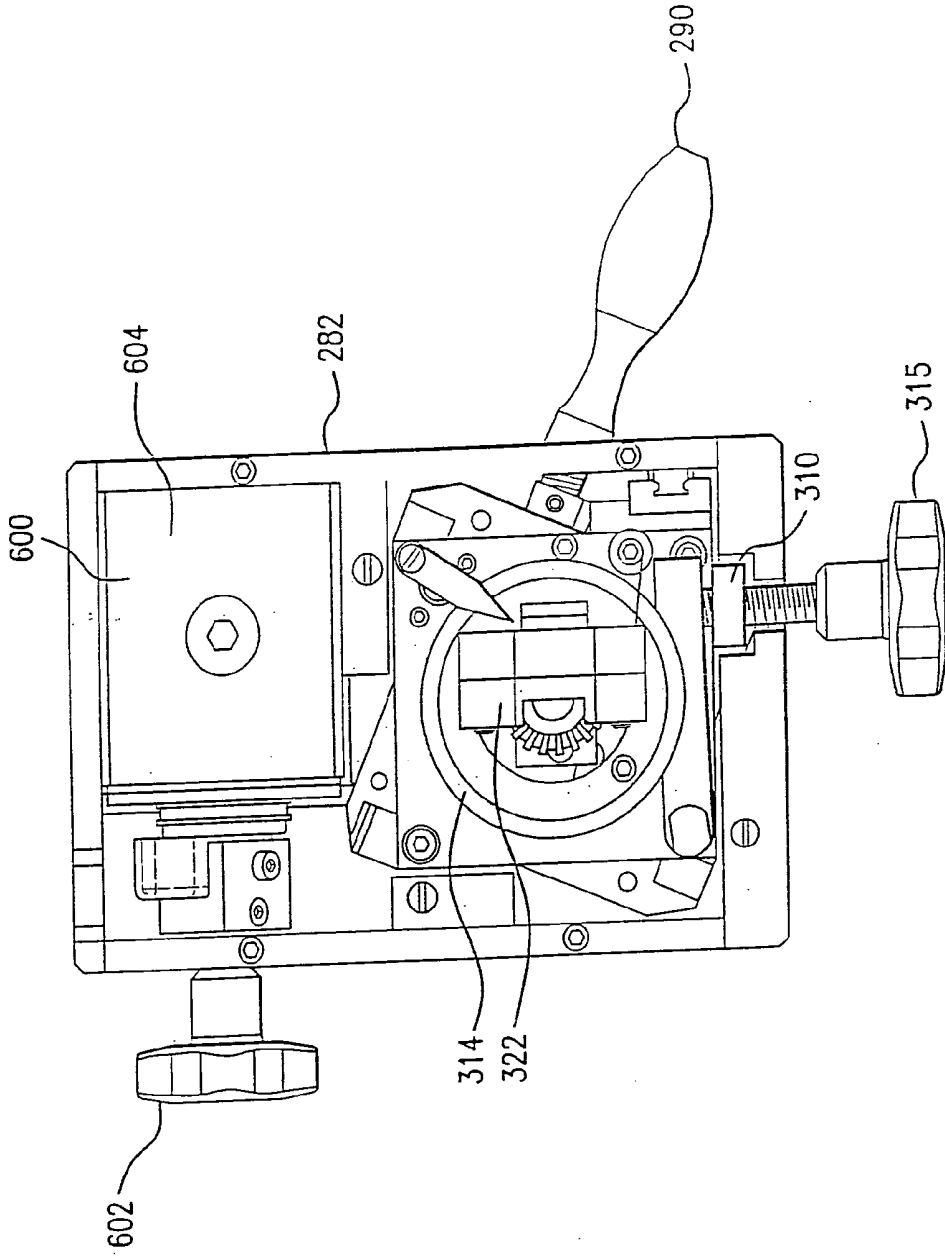

FIG. 25

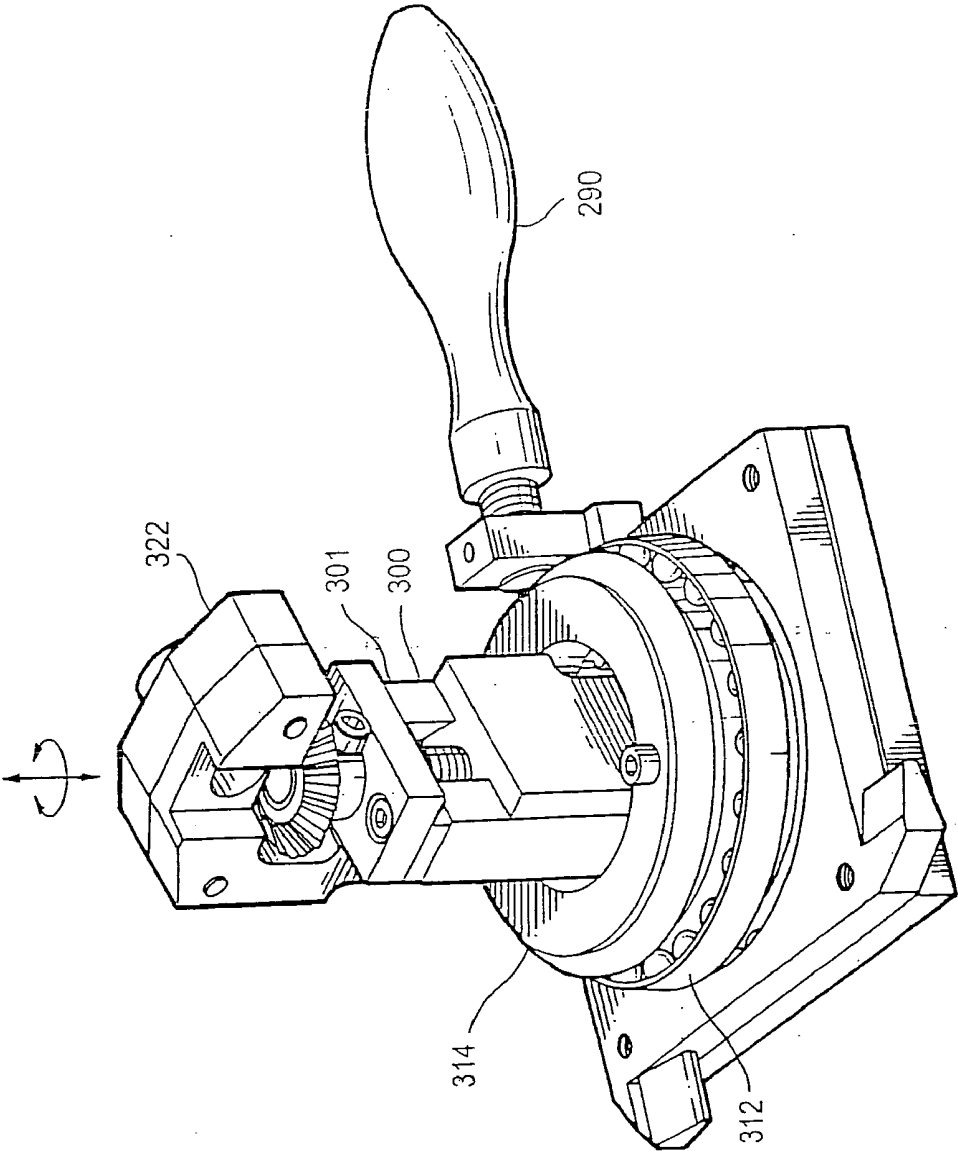

FIG.26

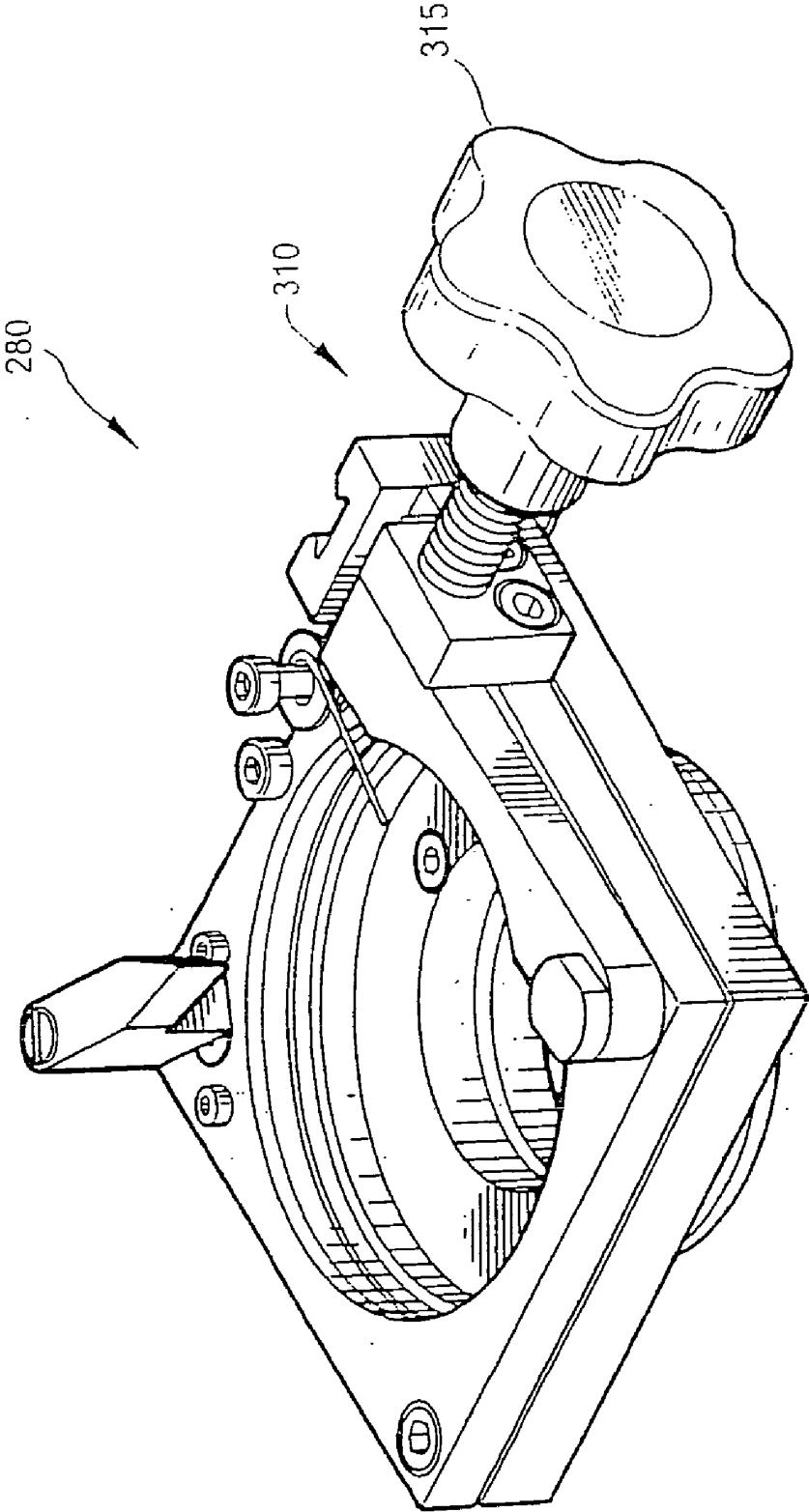

FIG.27

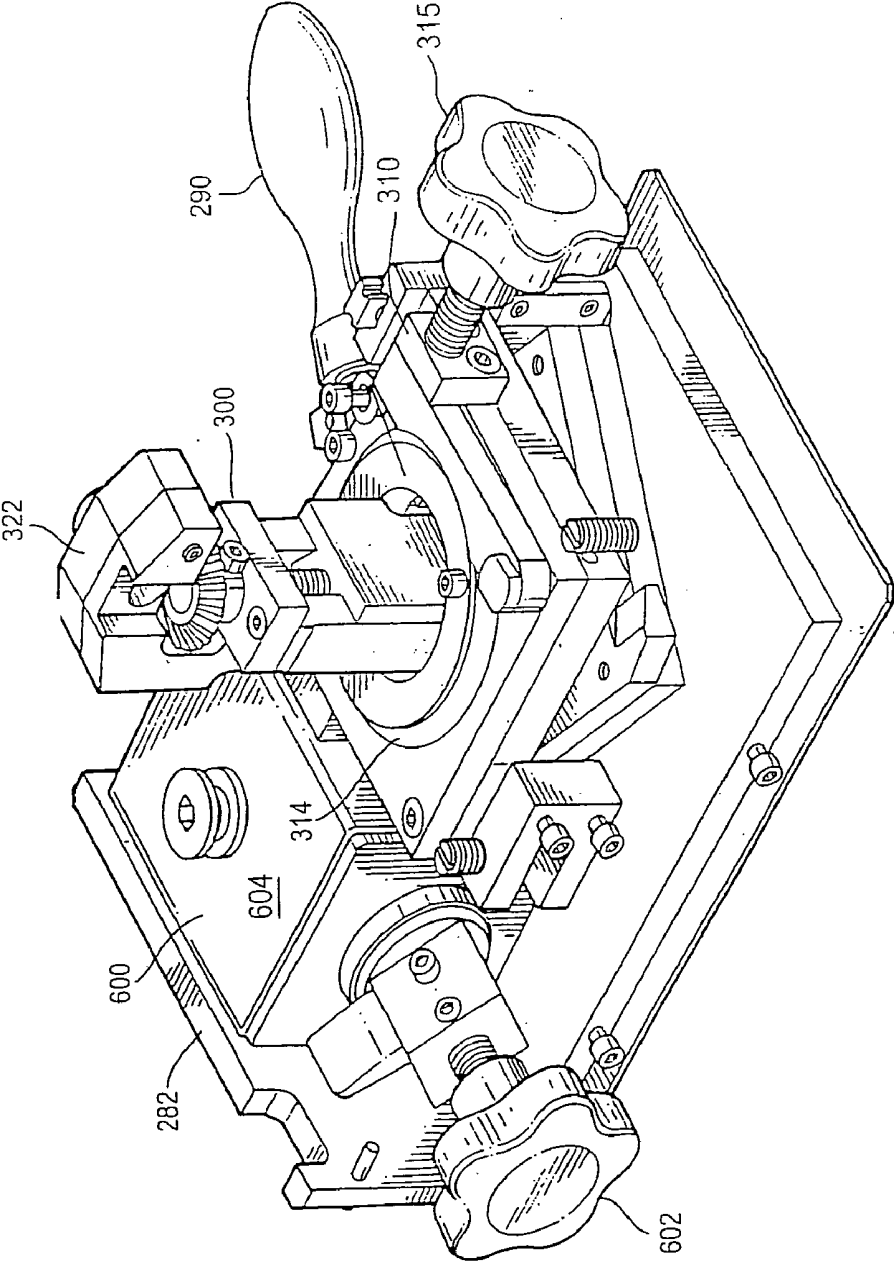

FIG. 28

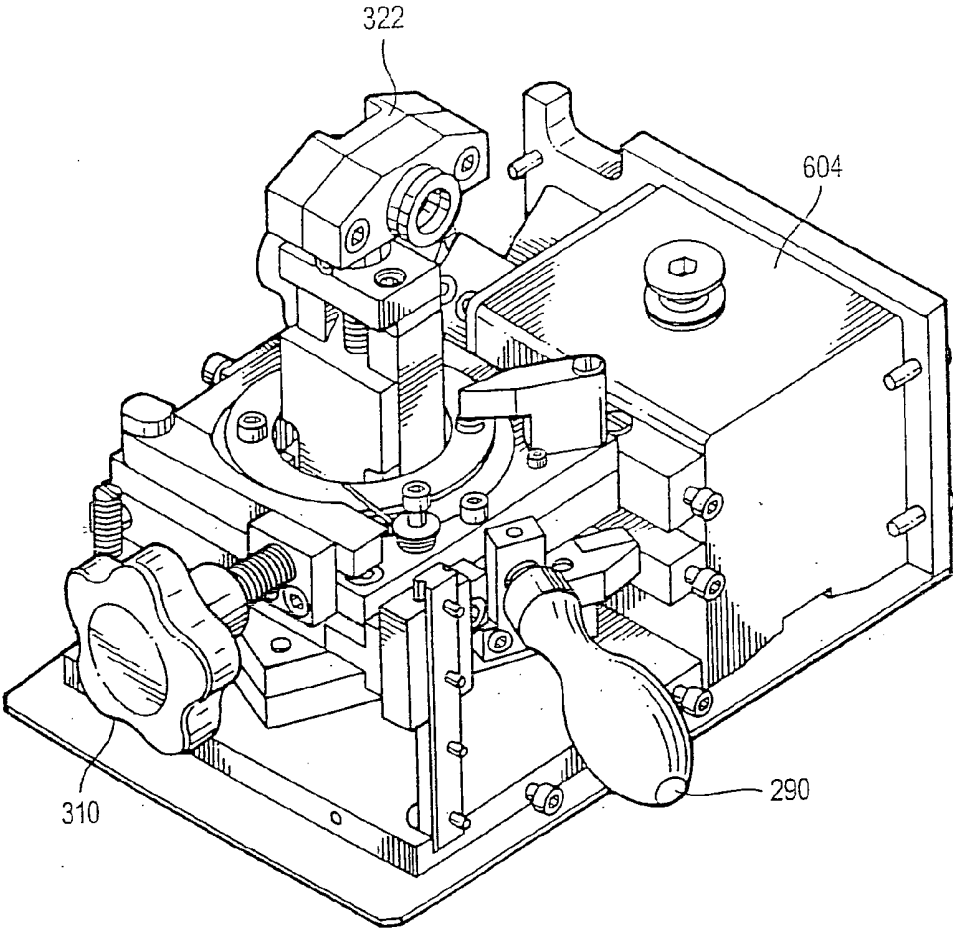

FIG. 29



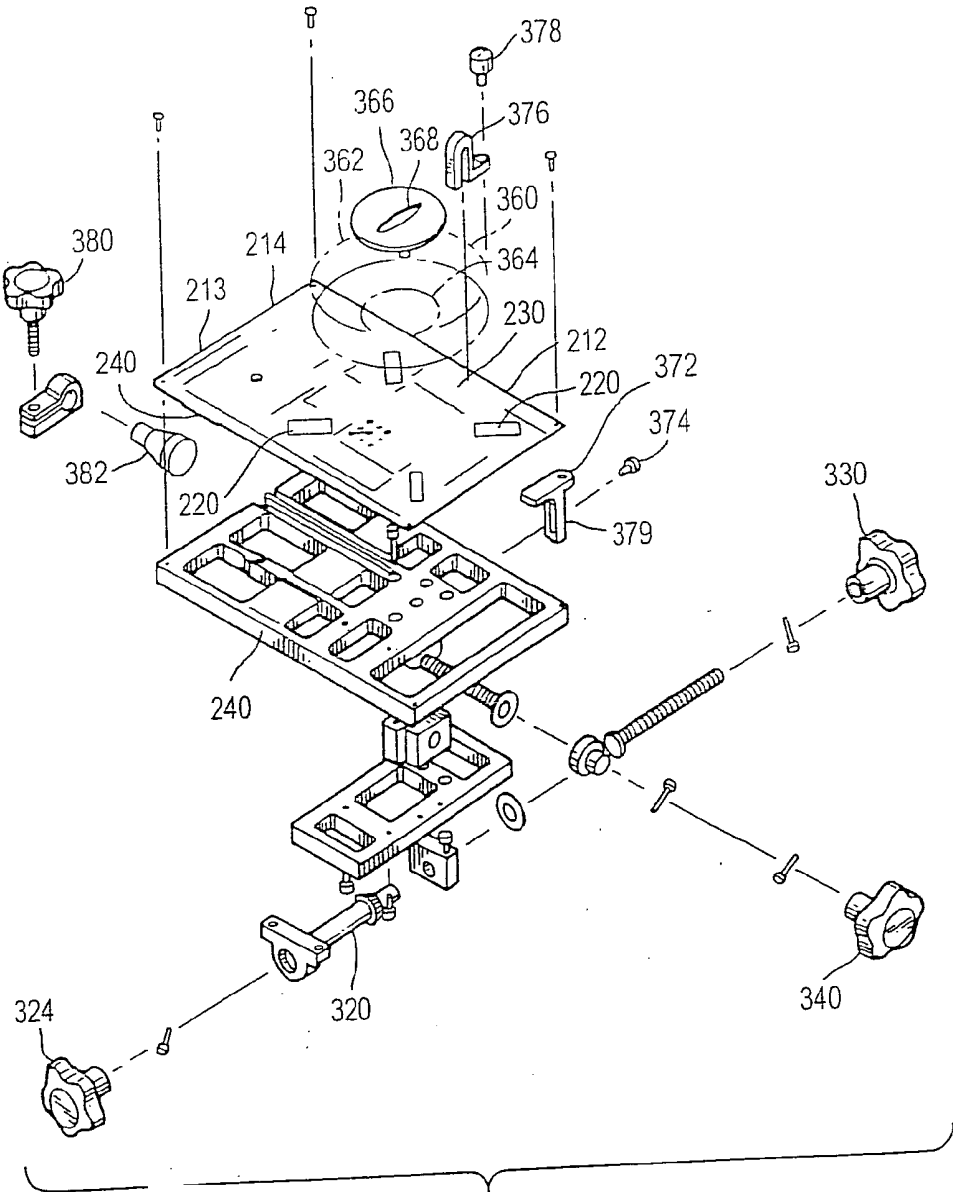

FIG. 31

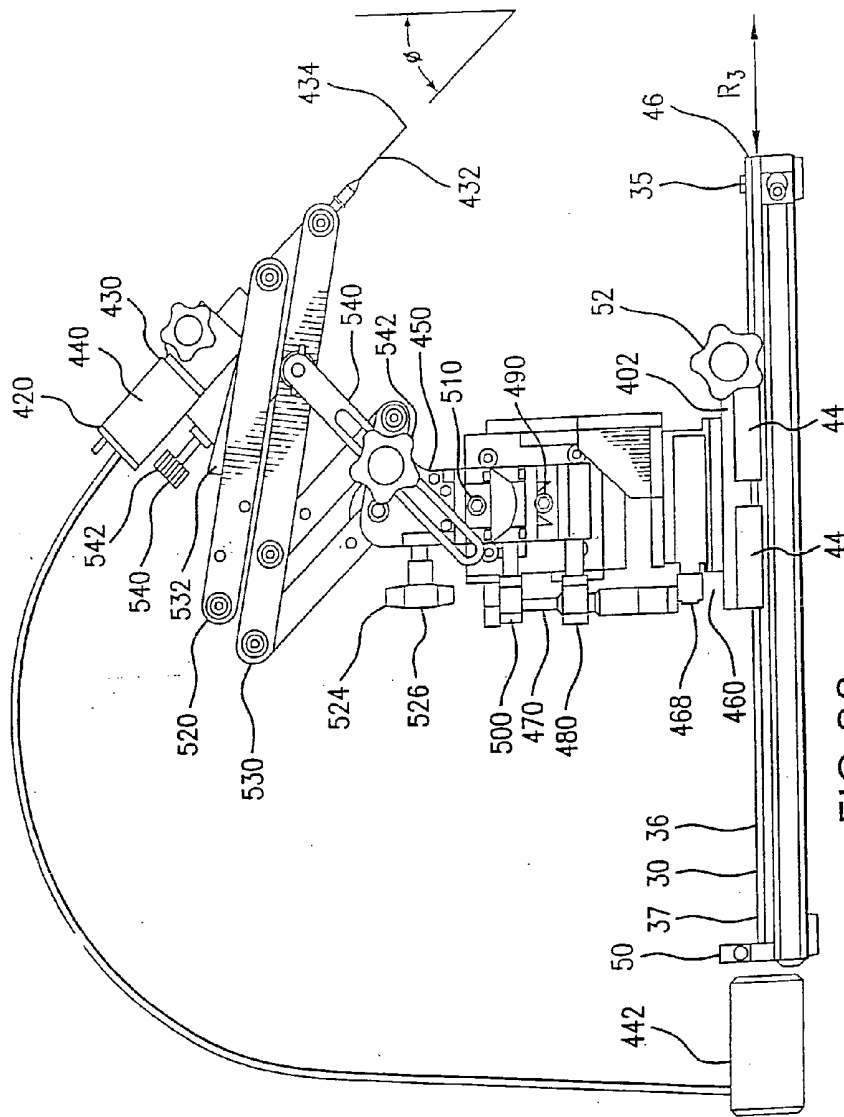

FIG.32

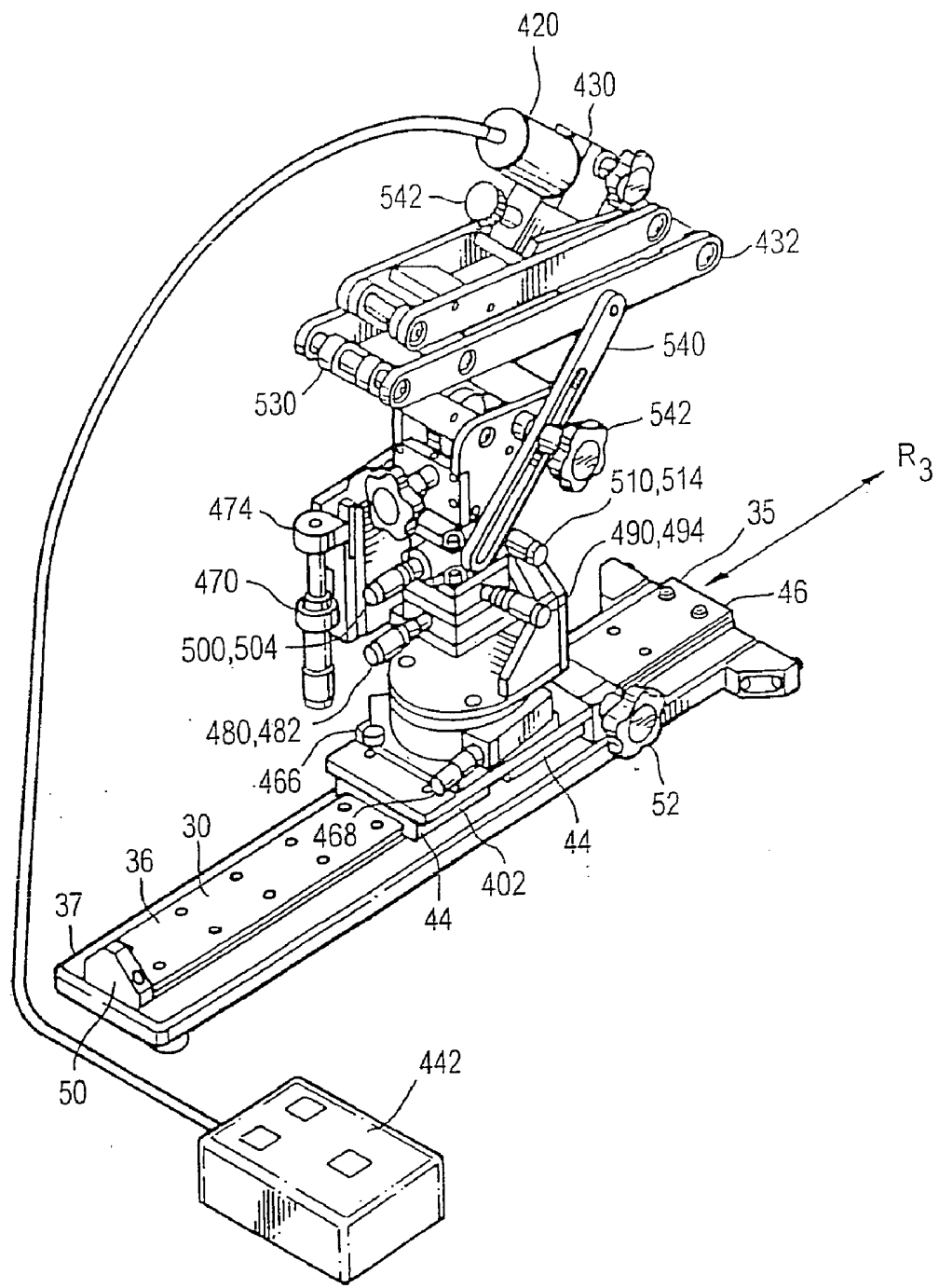

FIG.33

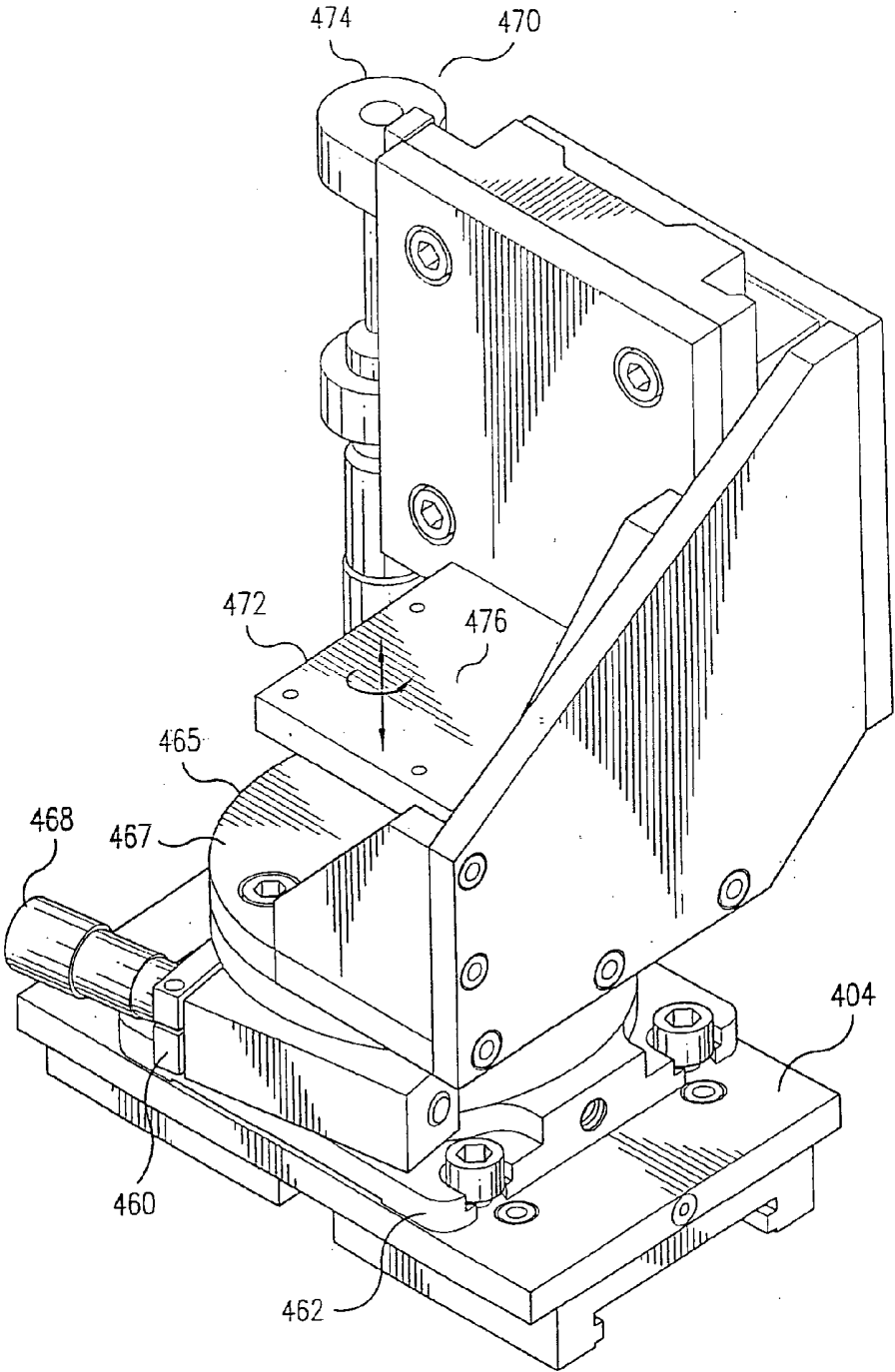

FIG. 34

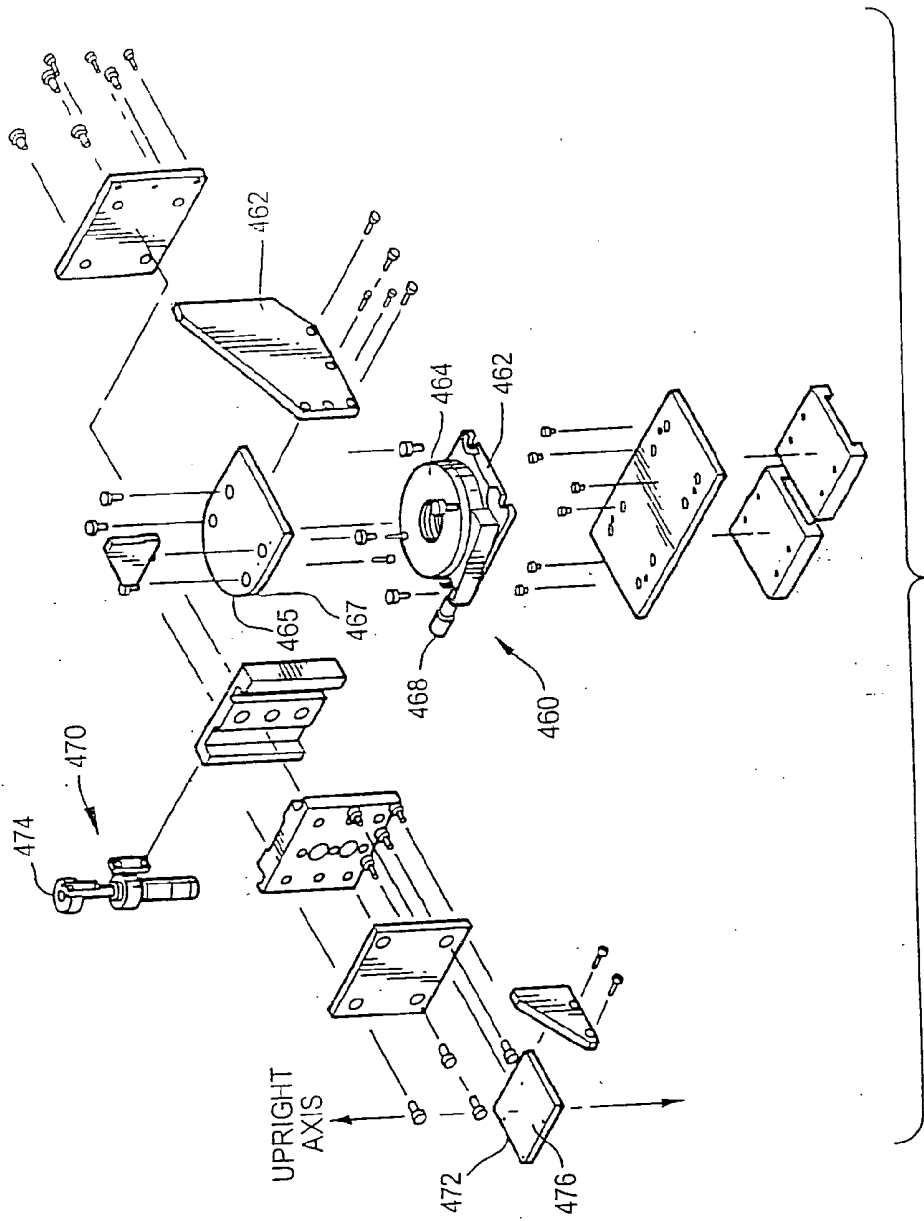

FIG. 35

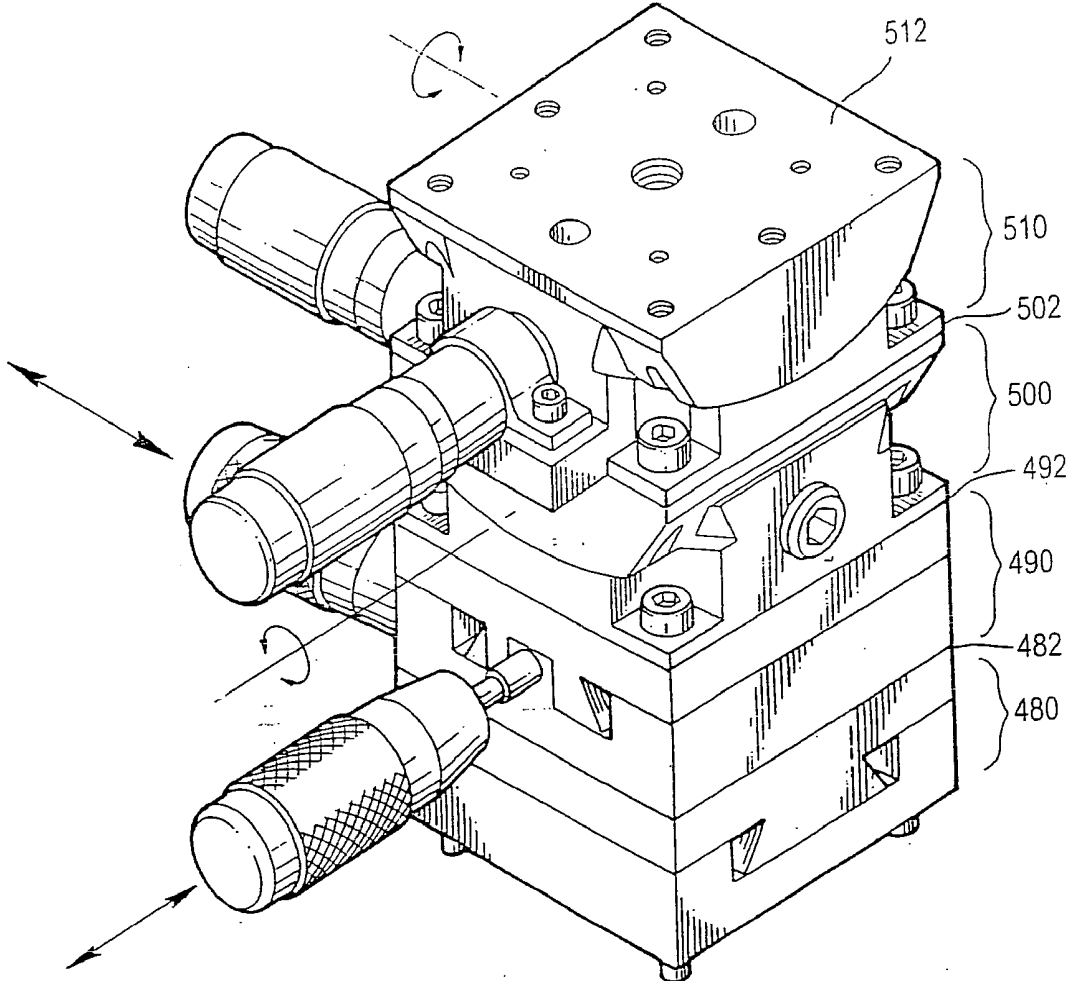

FIG.36

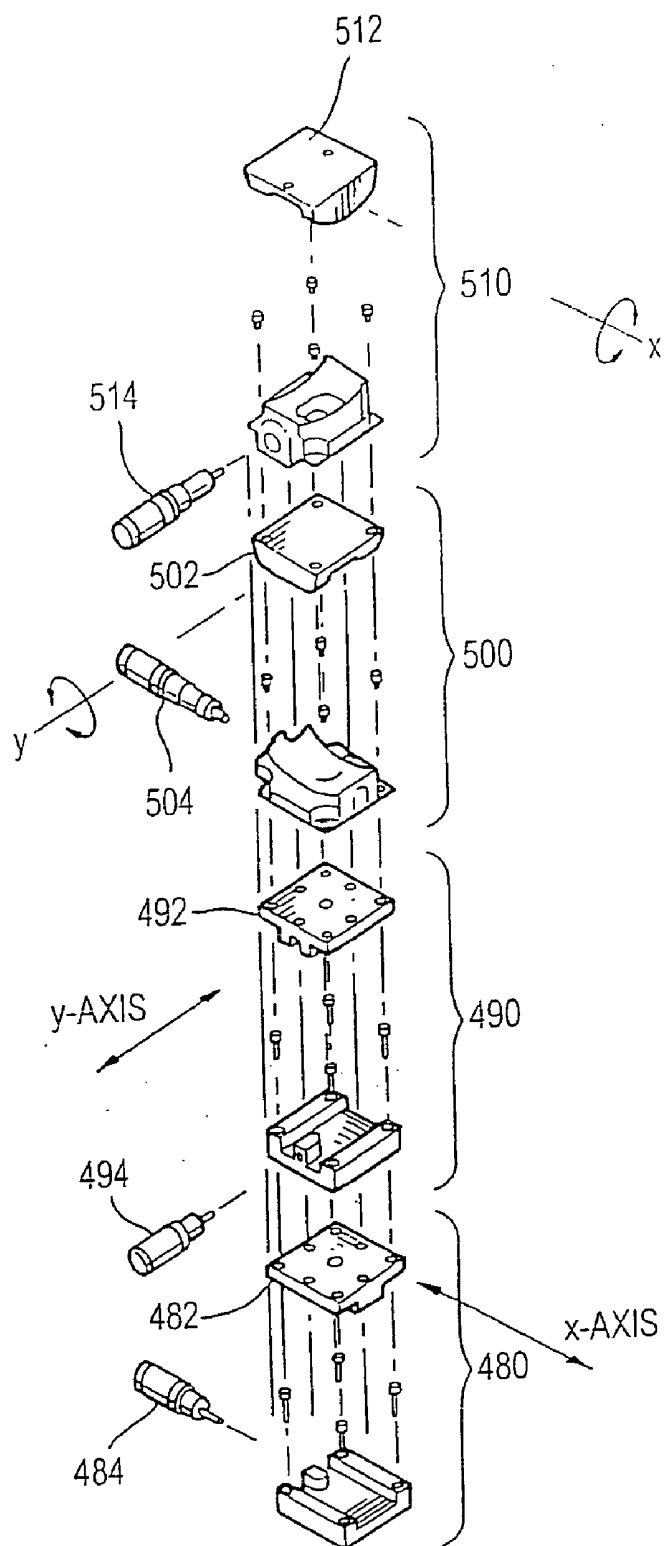

FIG. 37

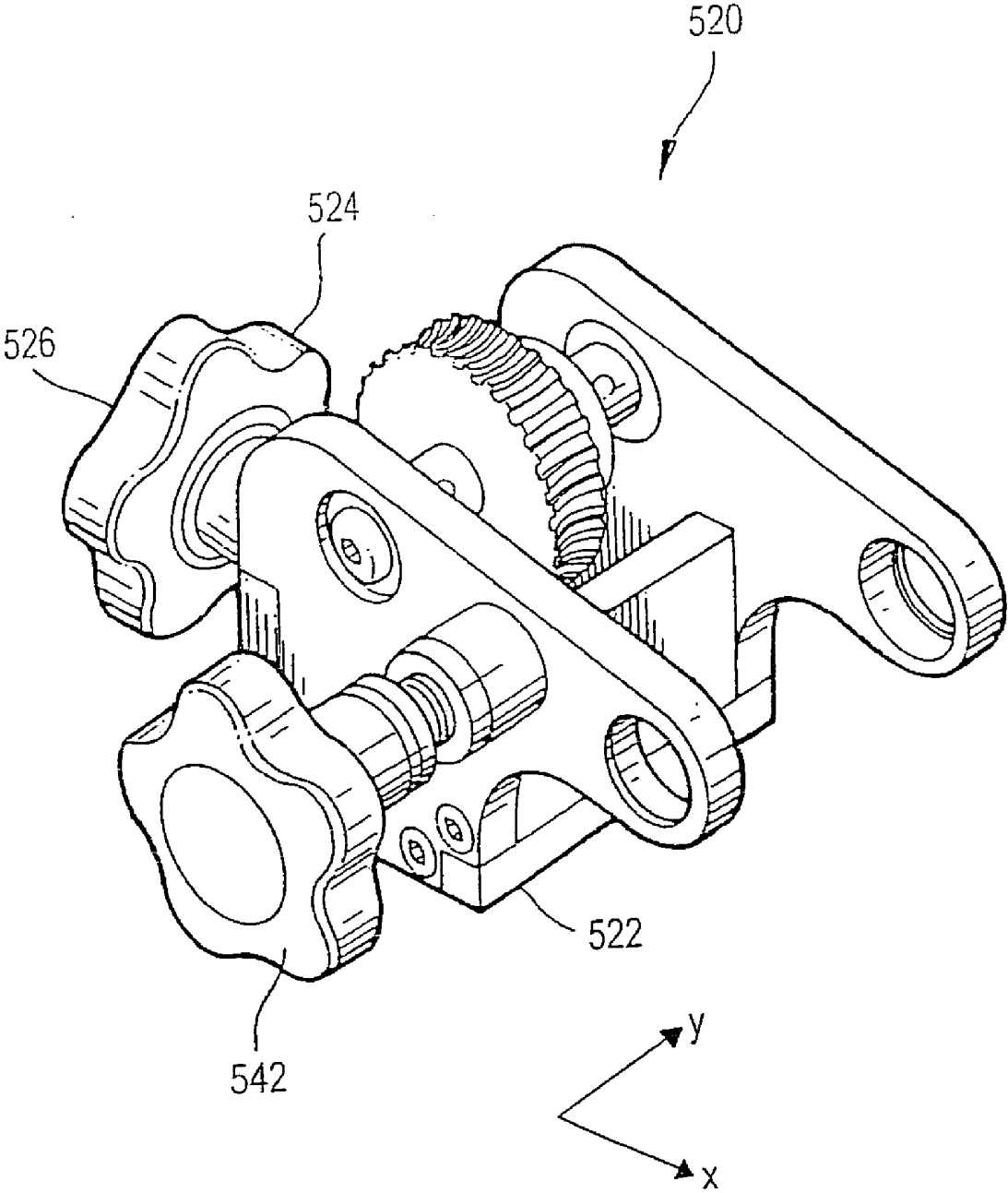

FIG. 38

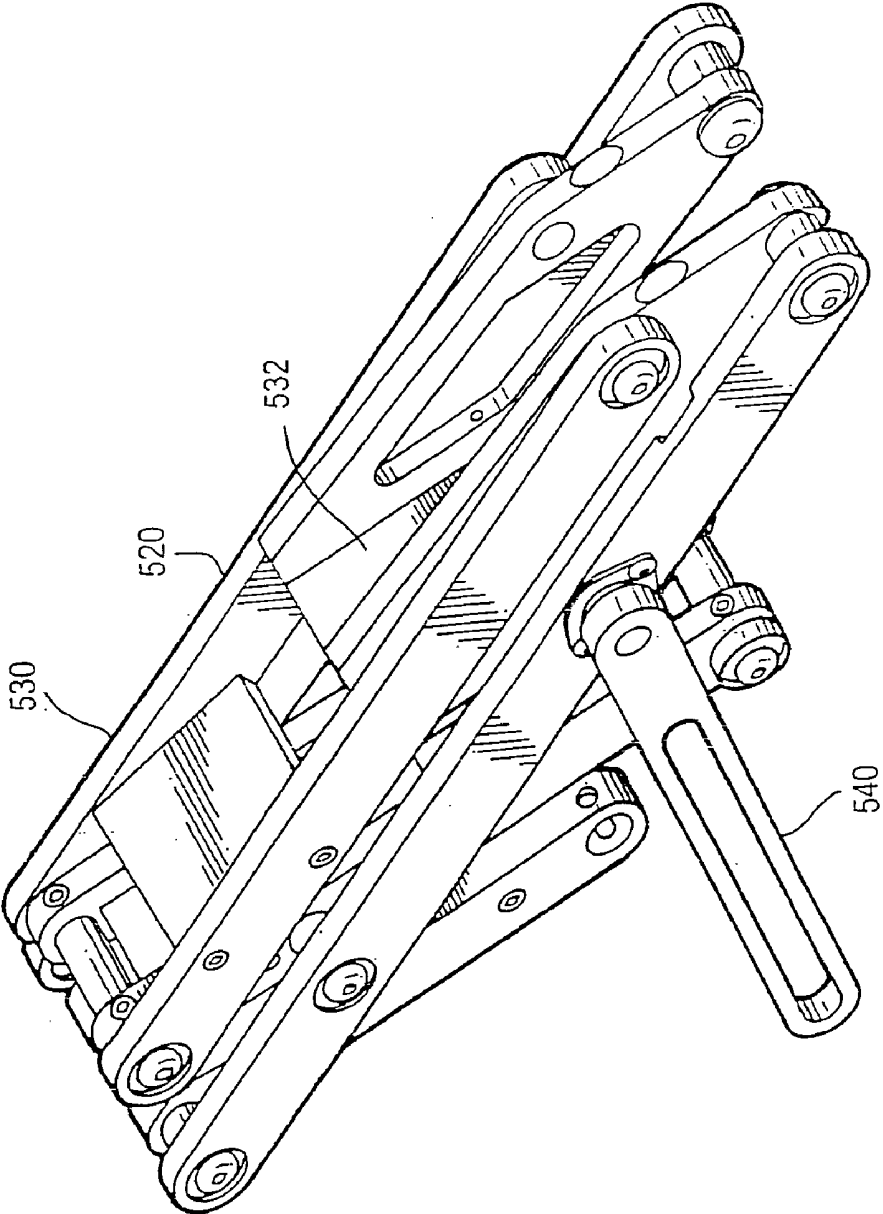

FIG. 39

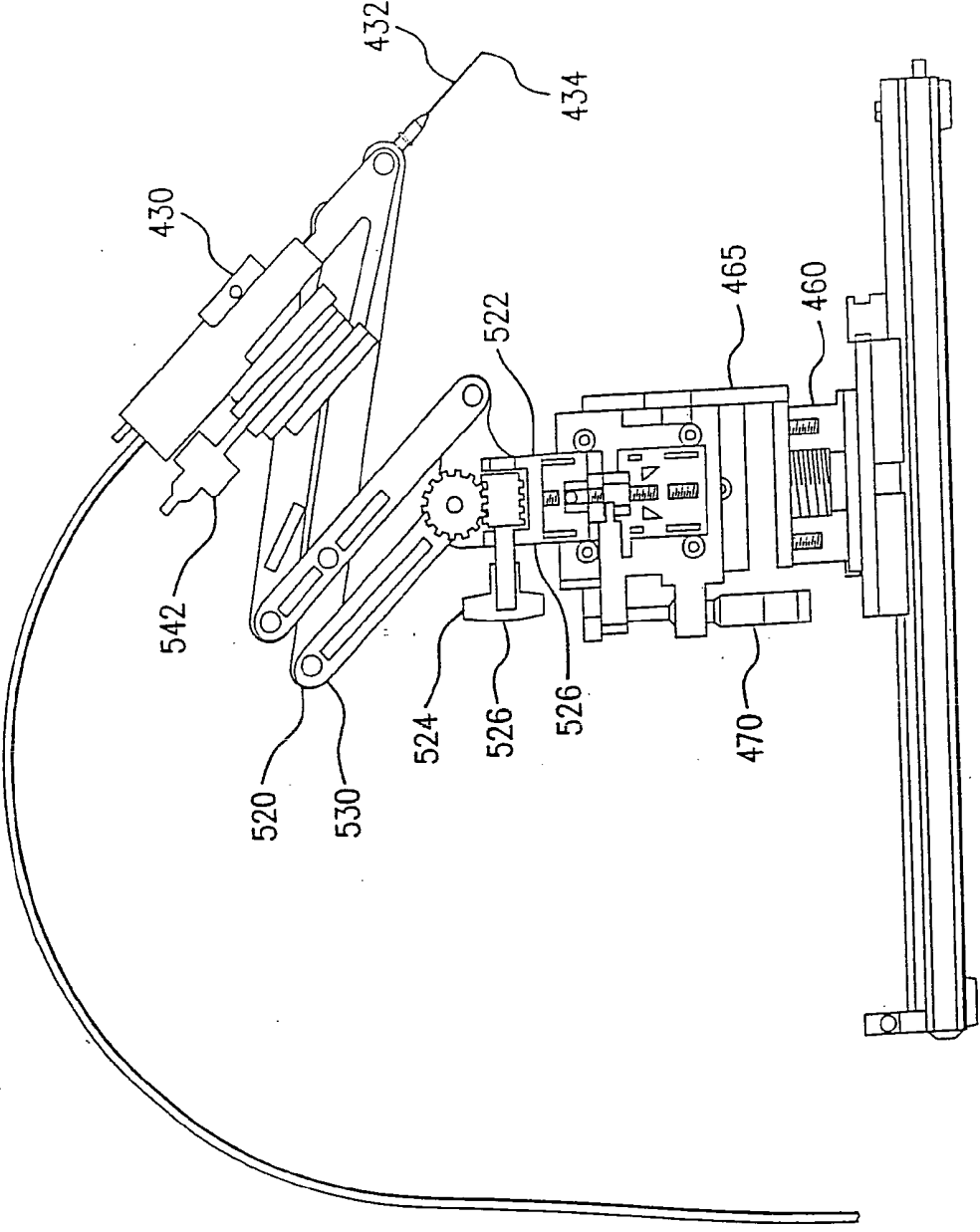

FIG. 40

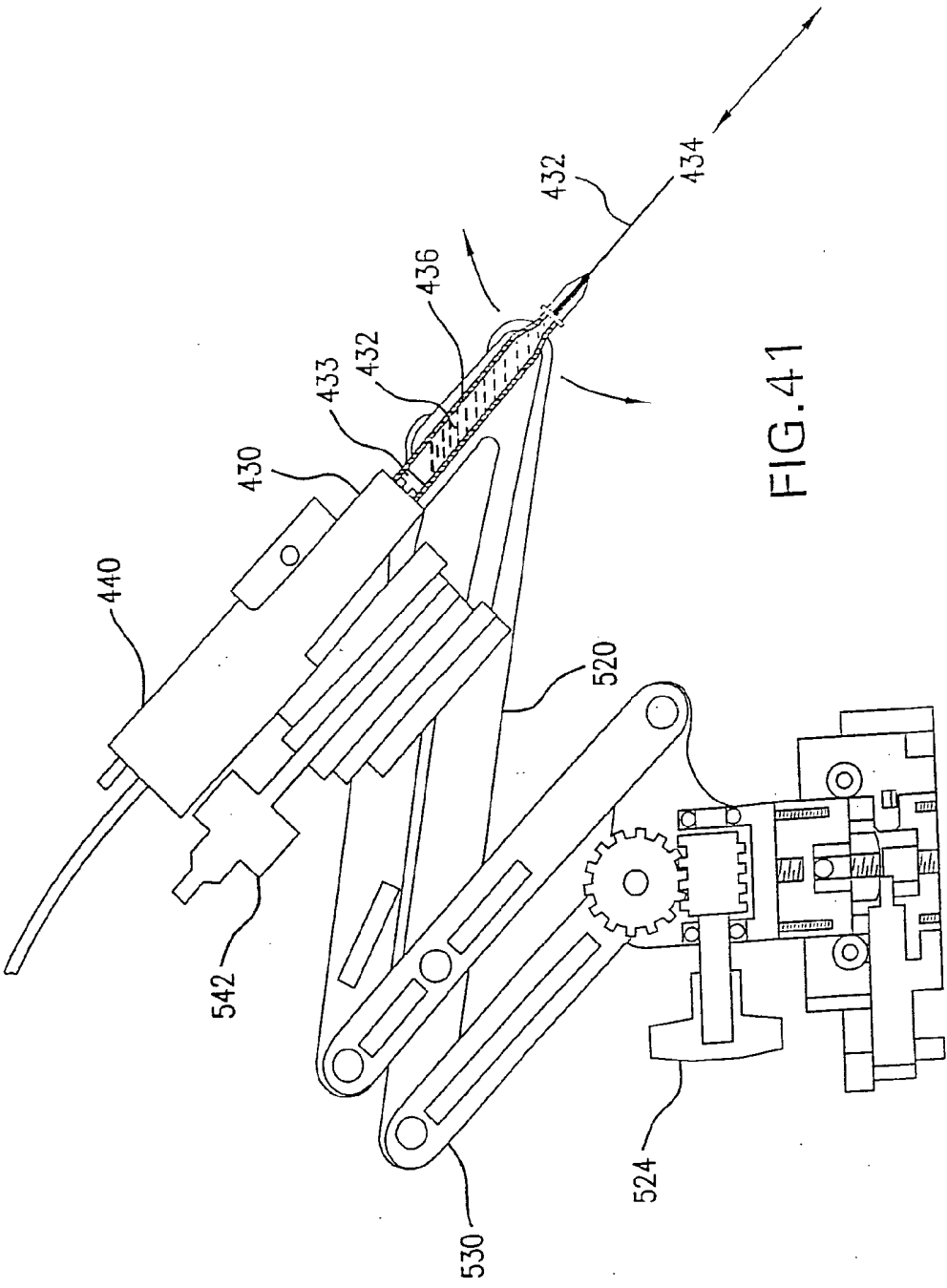

FIG. 41

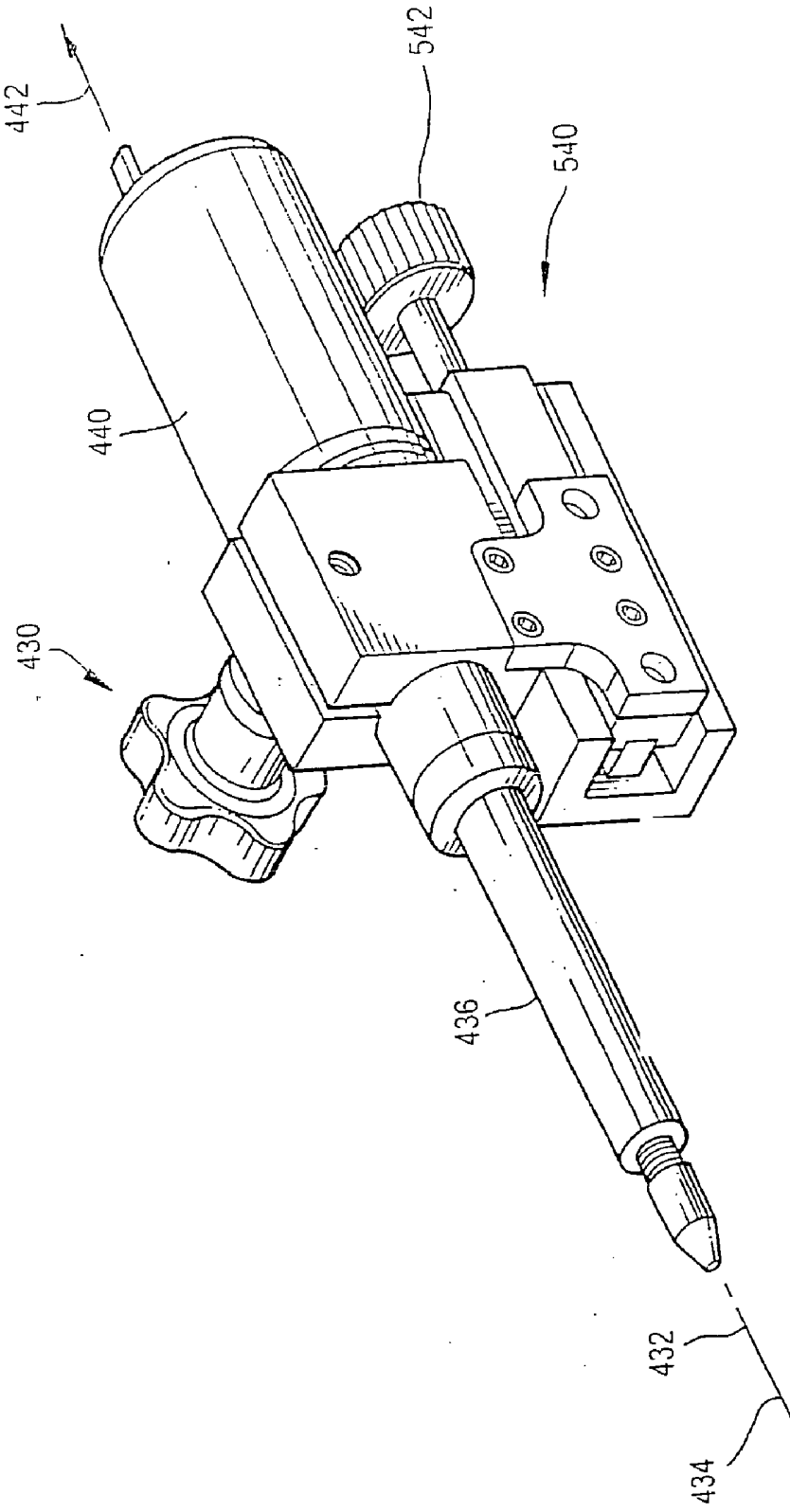

FIG. 4.2

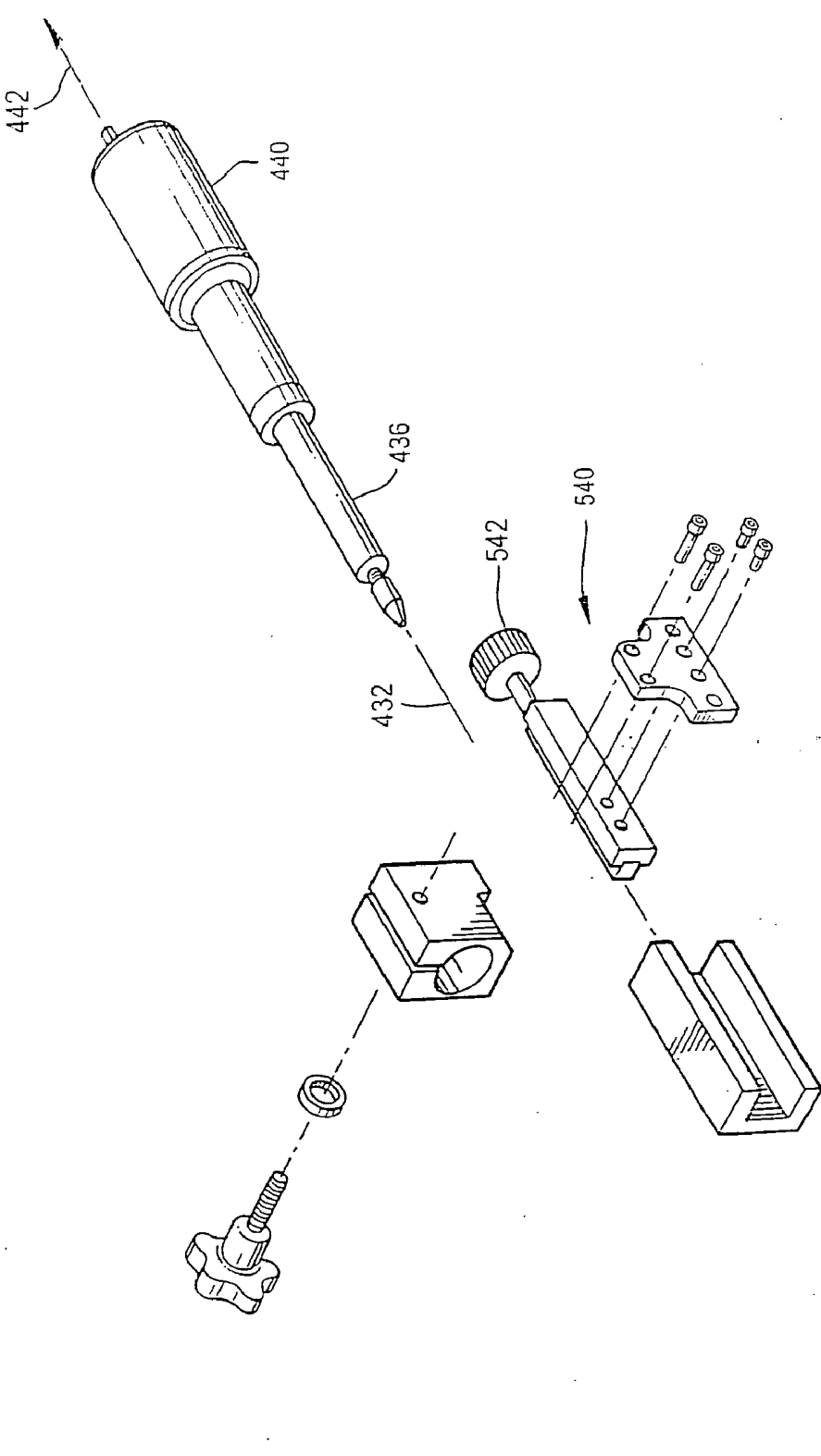

FIG. 43

Fig. 44

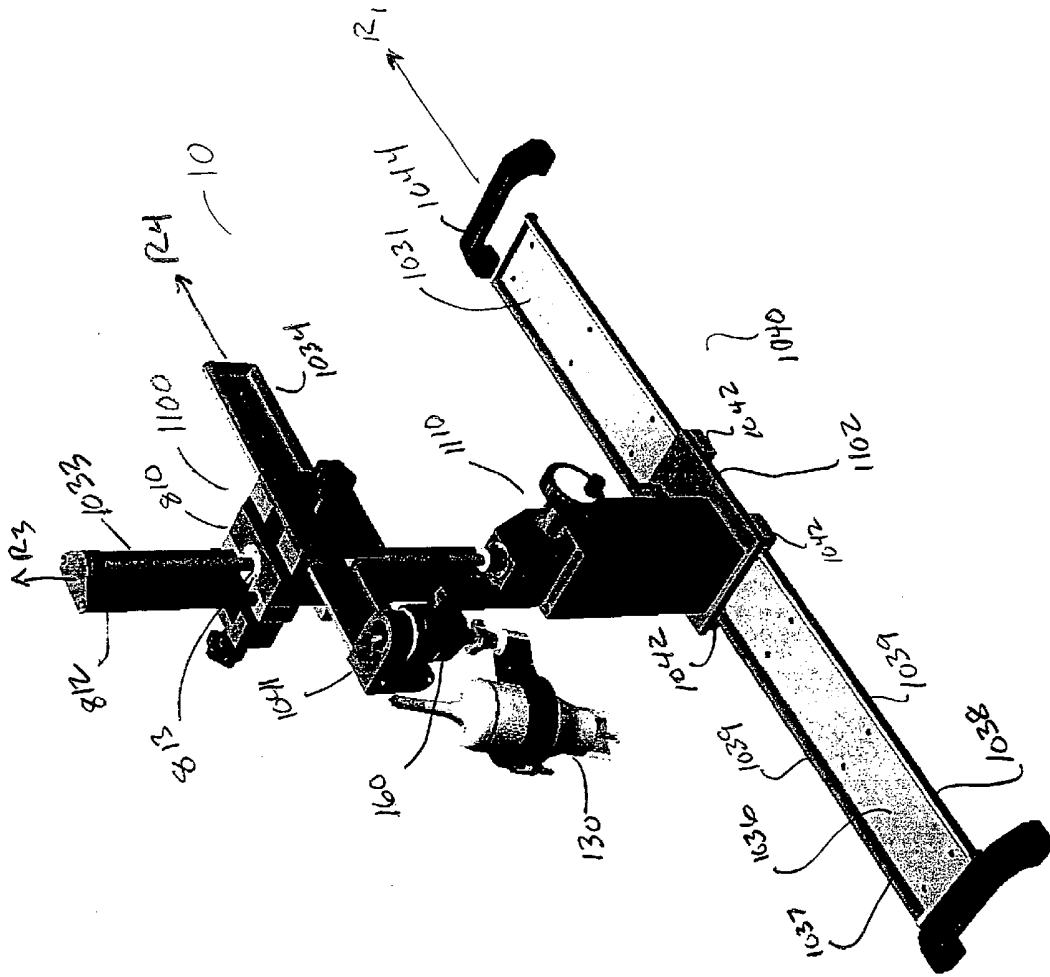
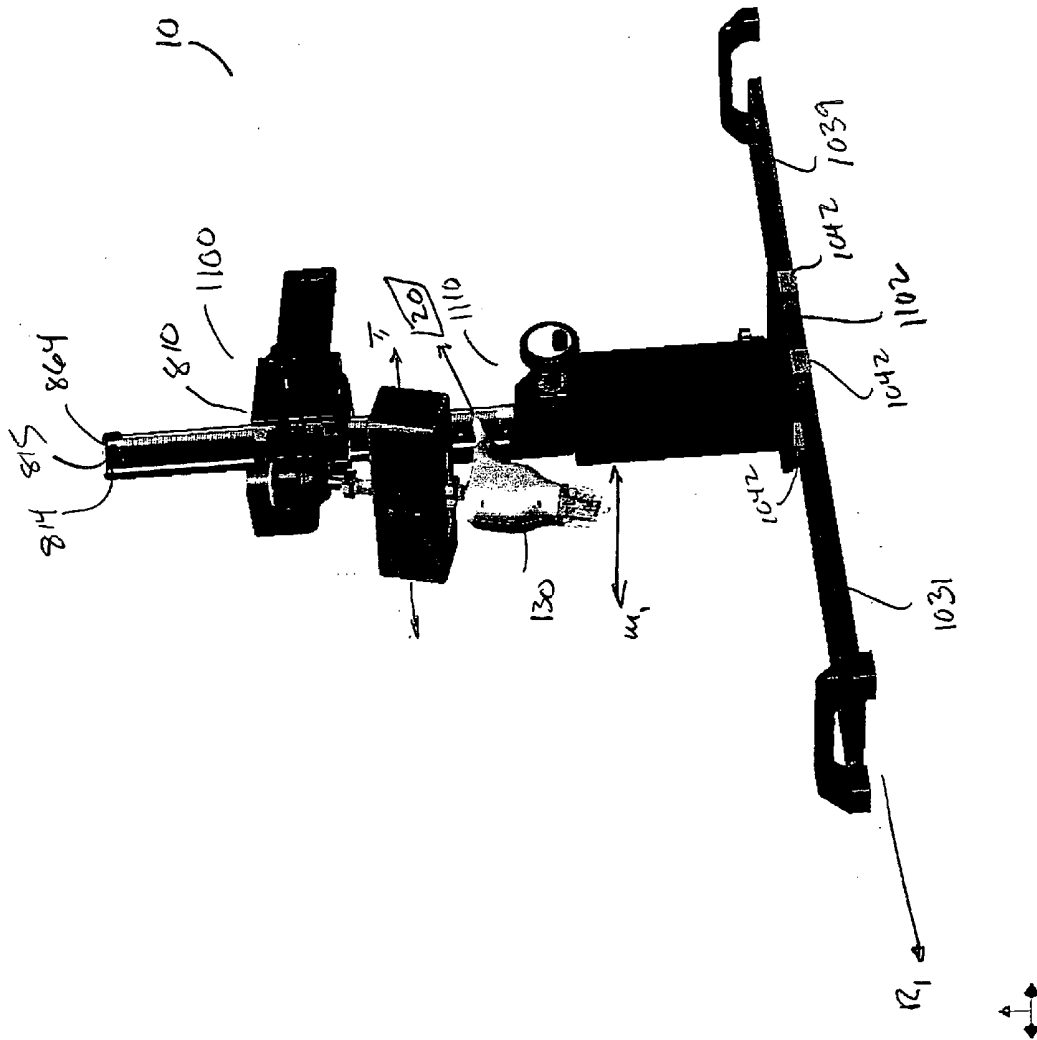

FIG. 45



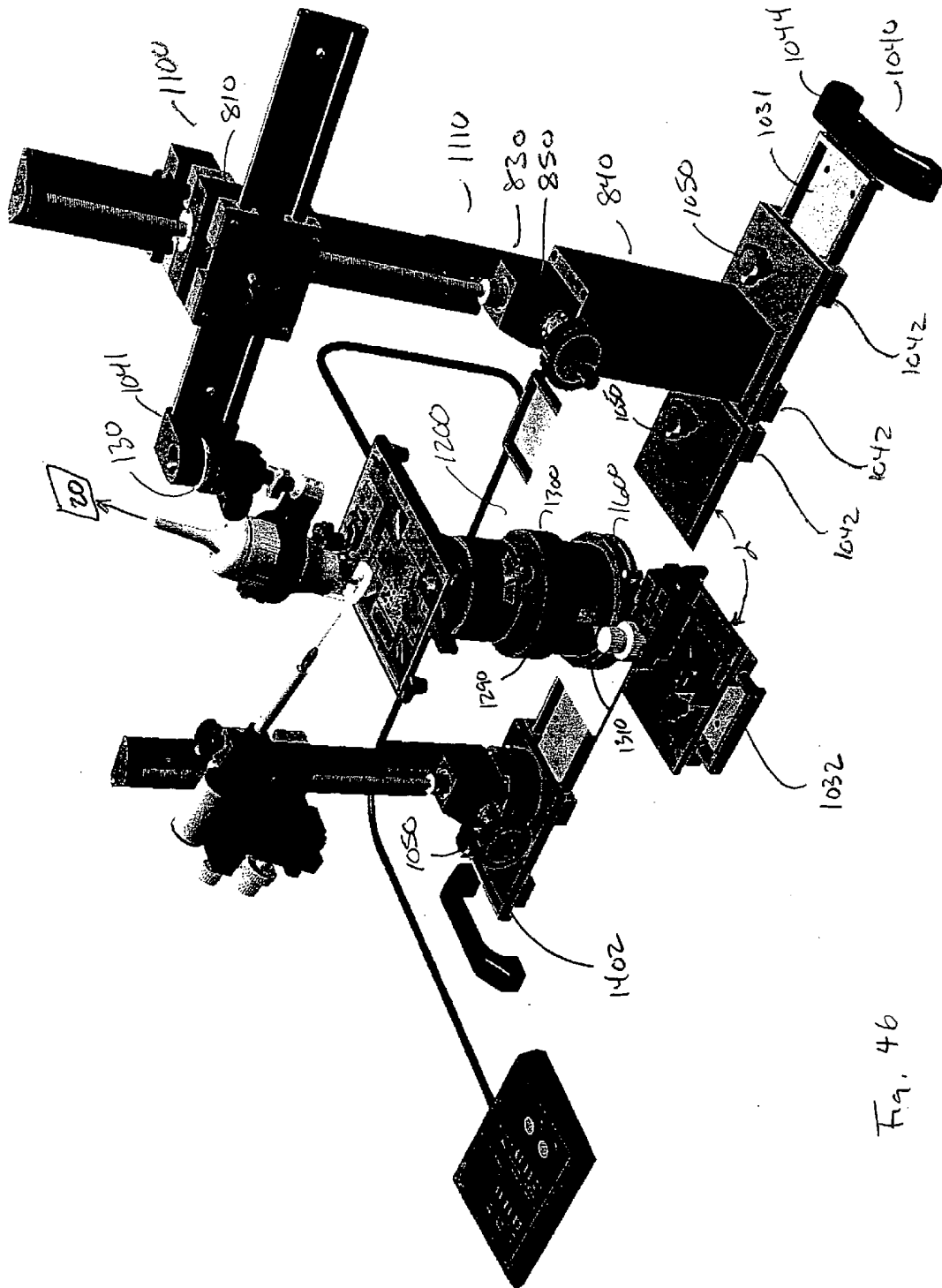

Fig. 46

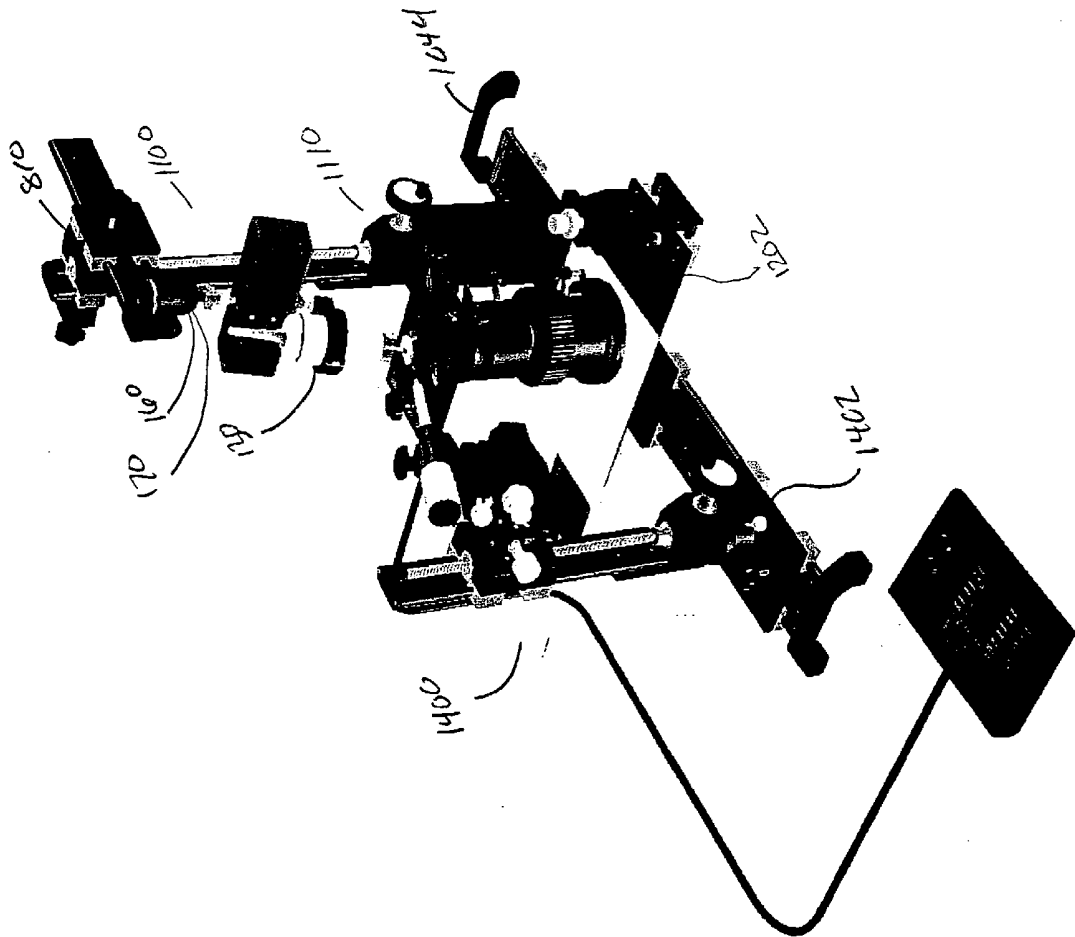

Fig. 47



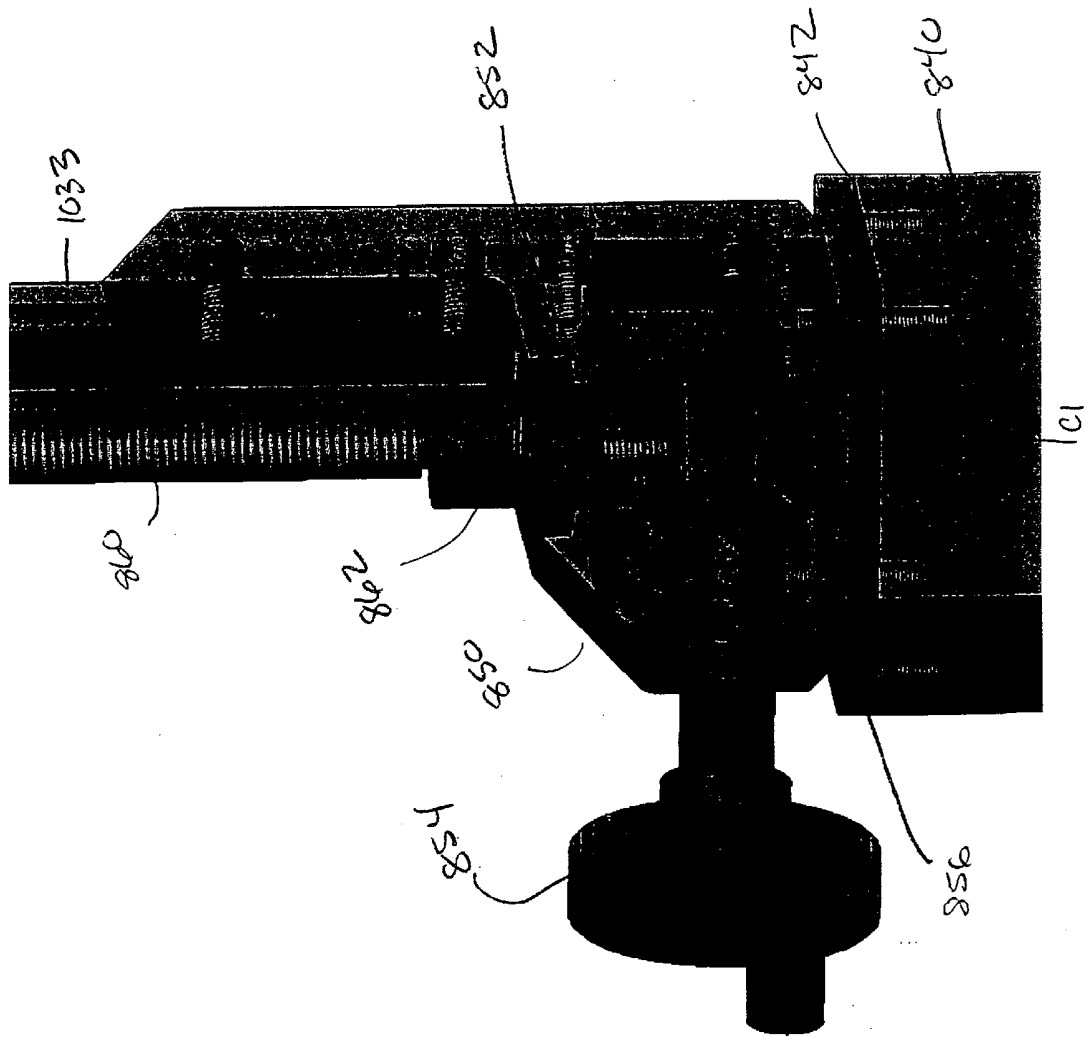

Fig. 49



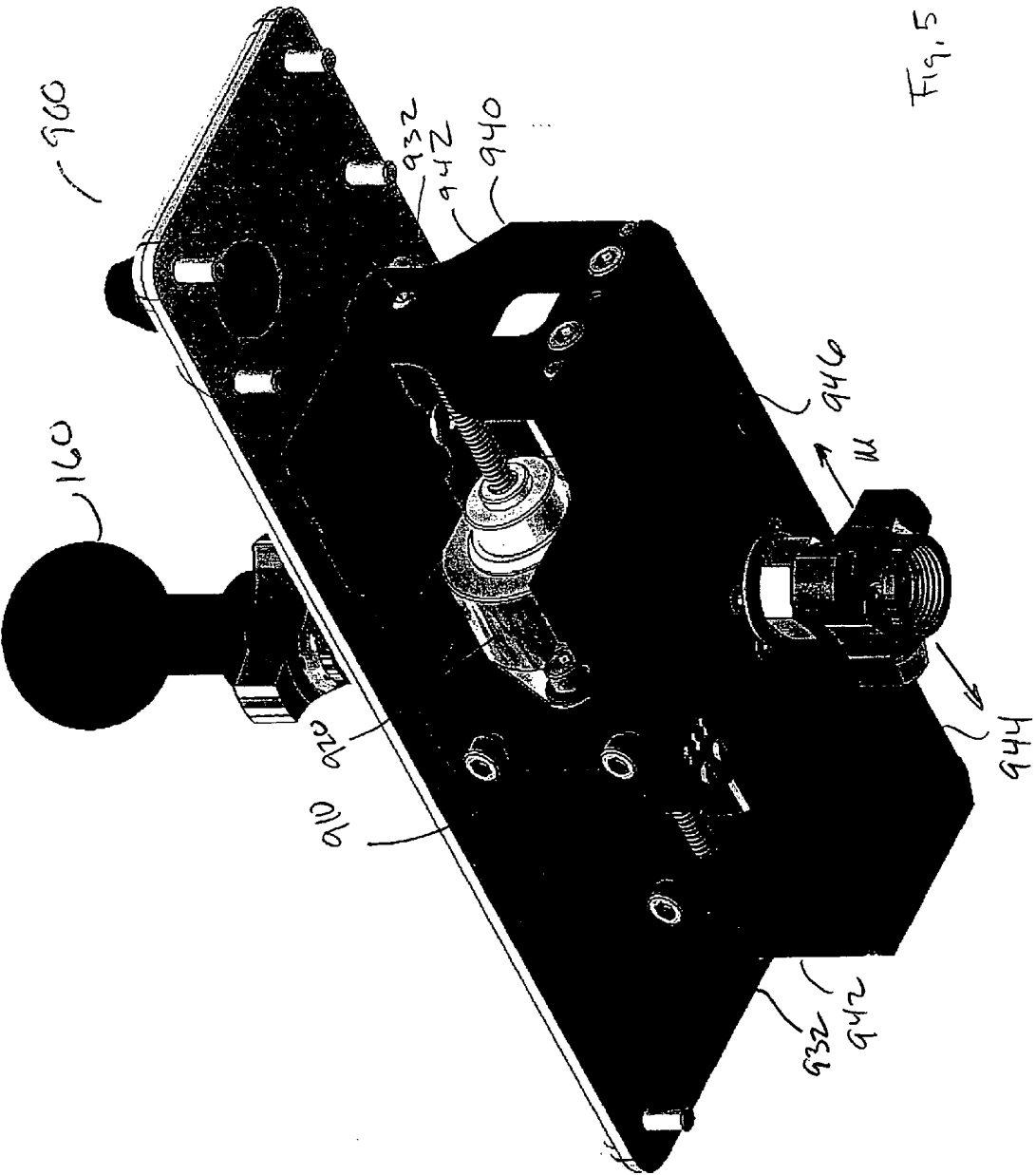

Fig. 51.

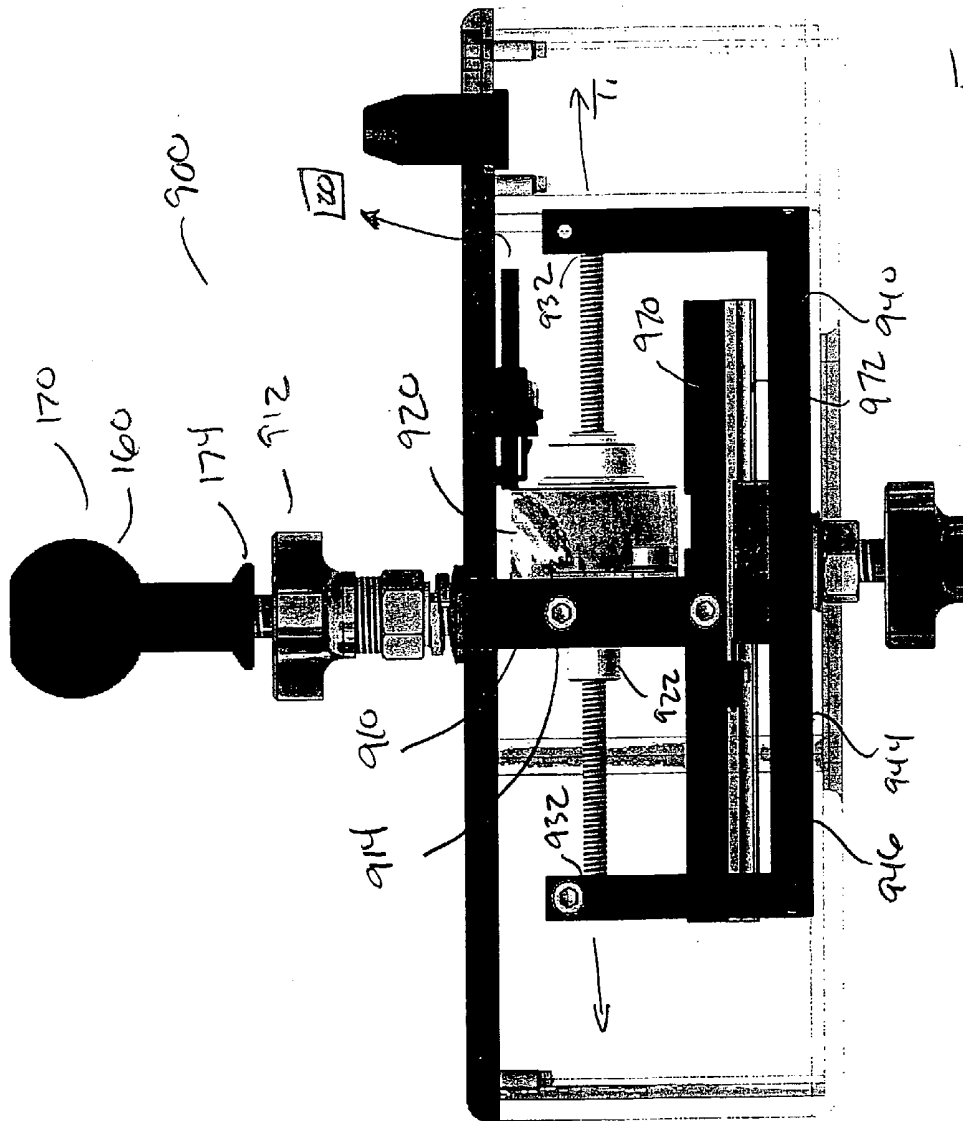
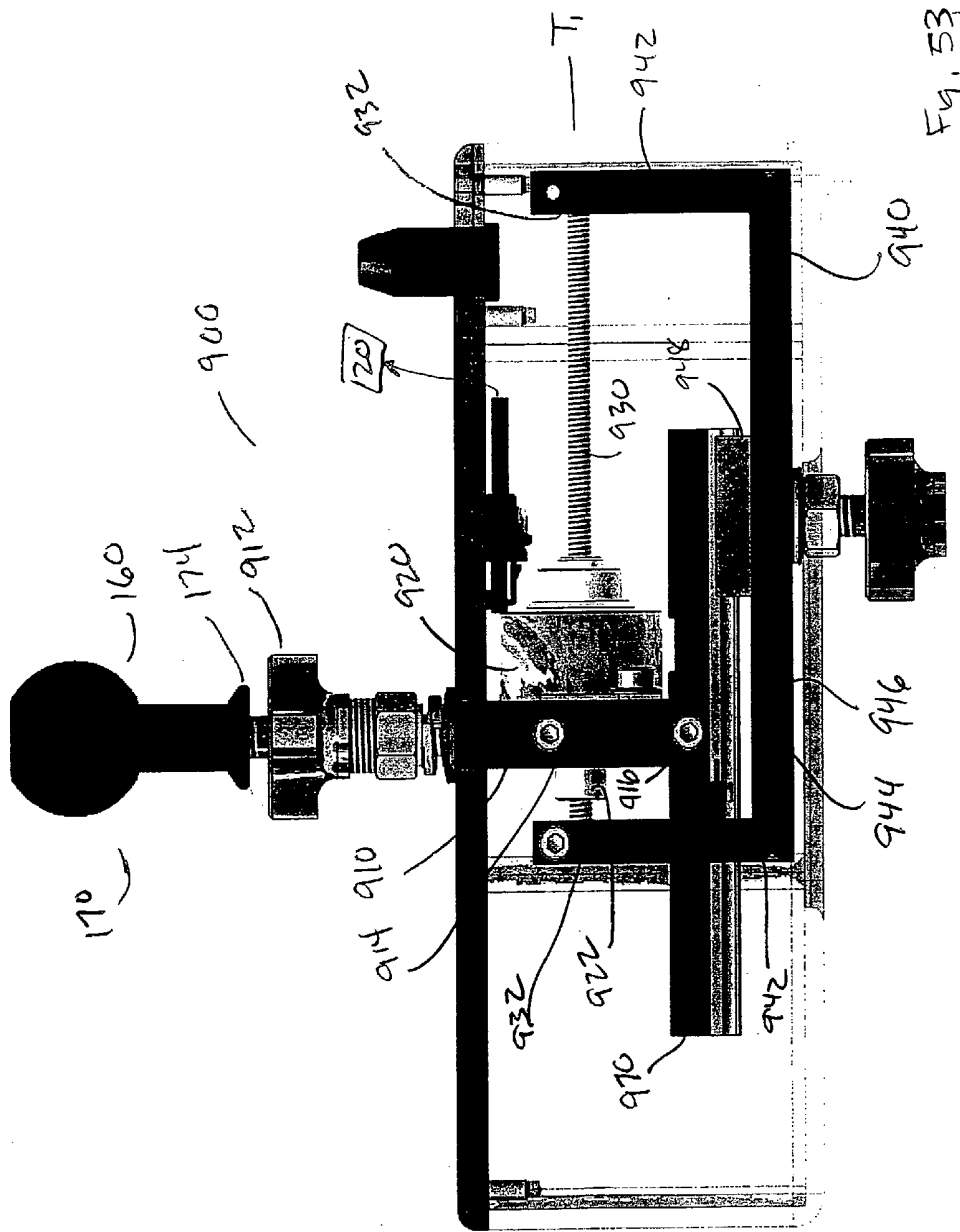

Fig. 52



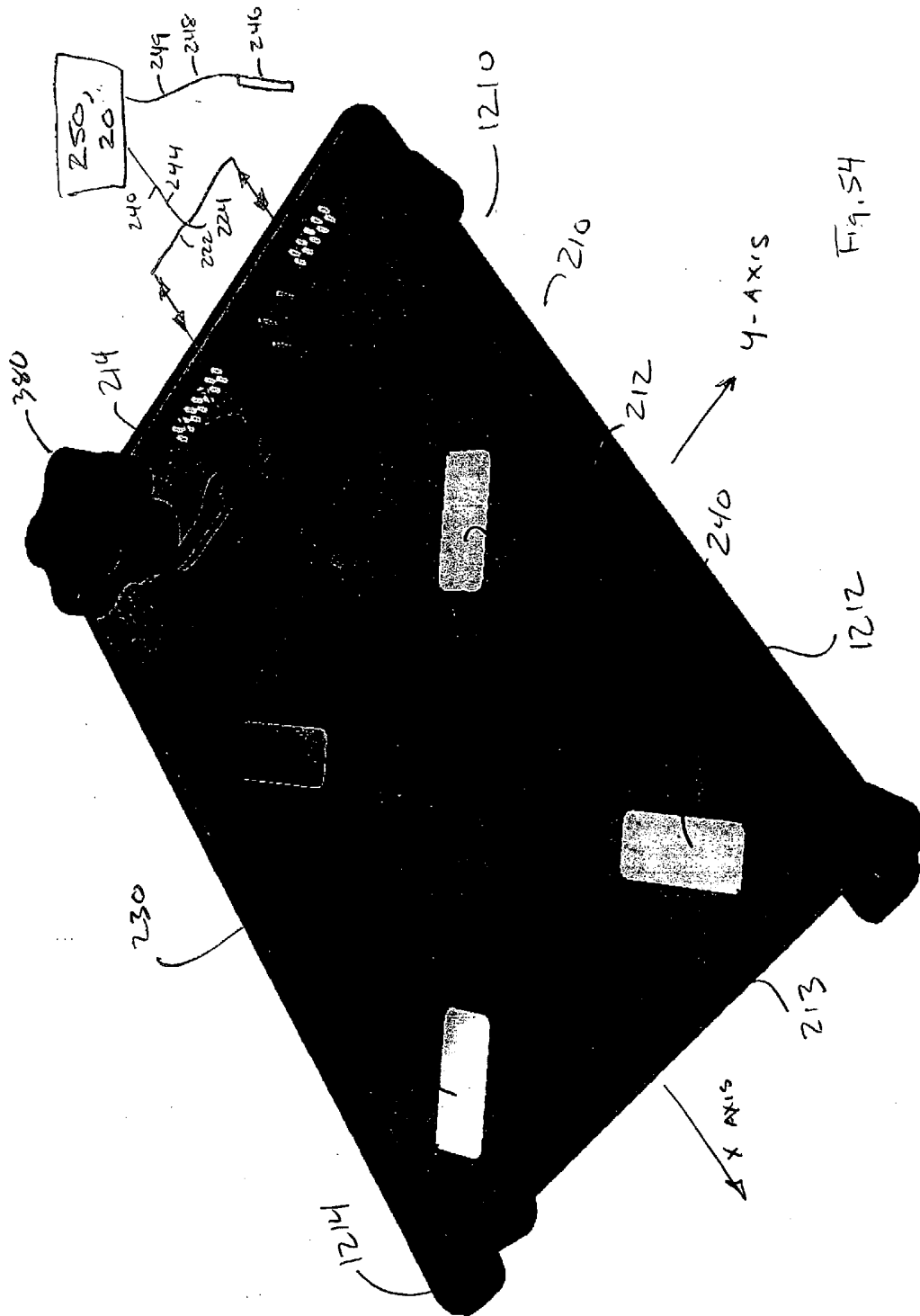

Fig. 54

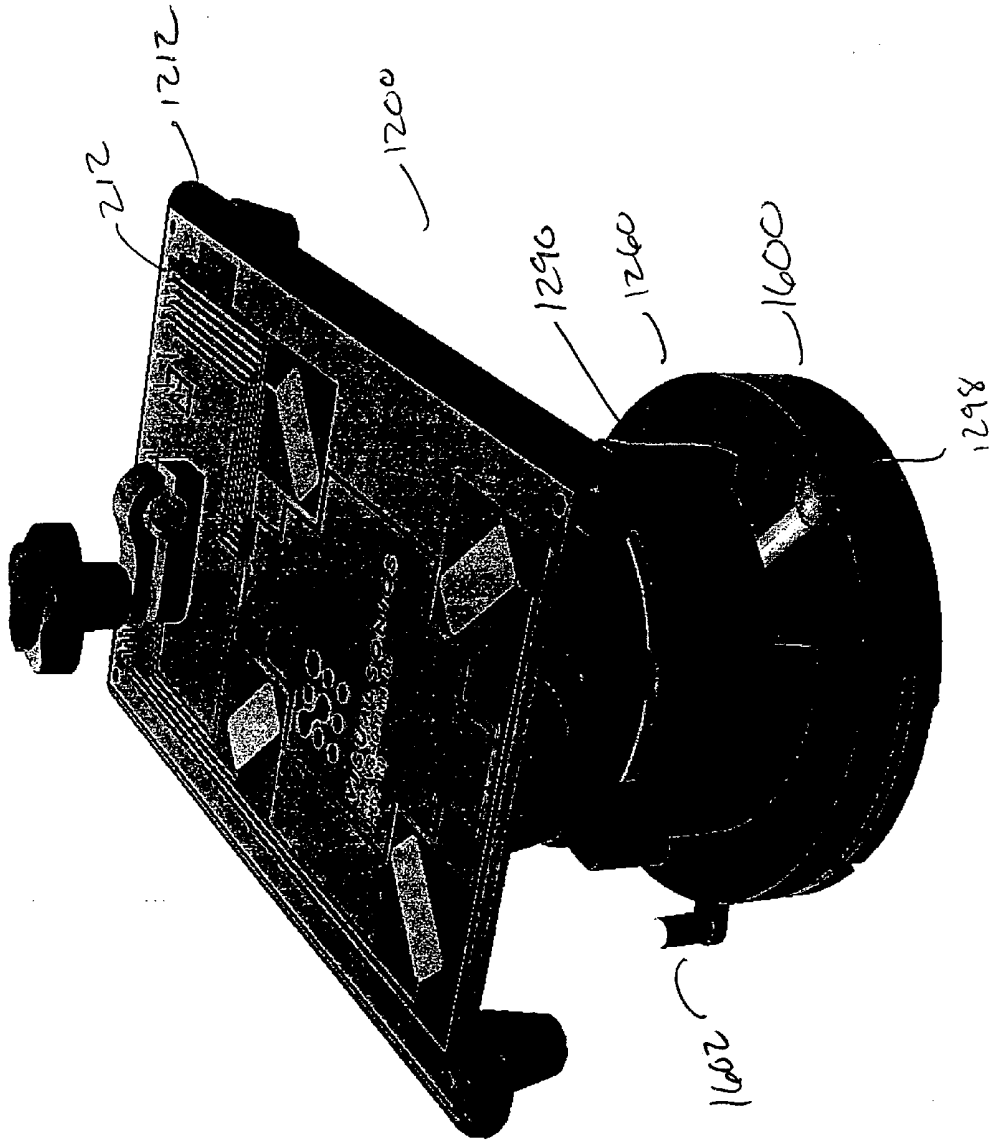

Fig. 55



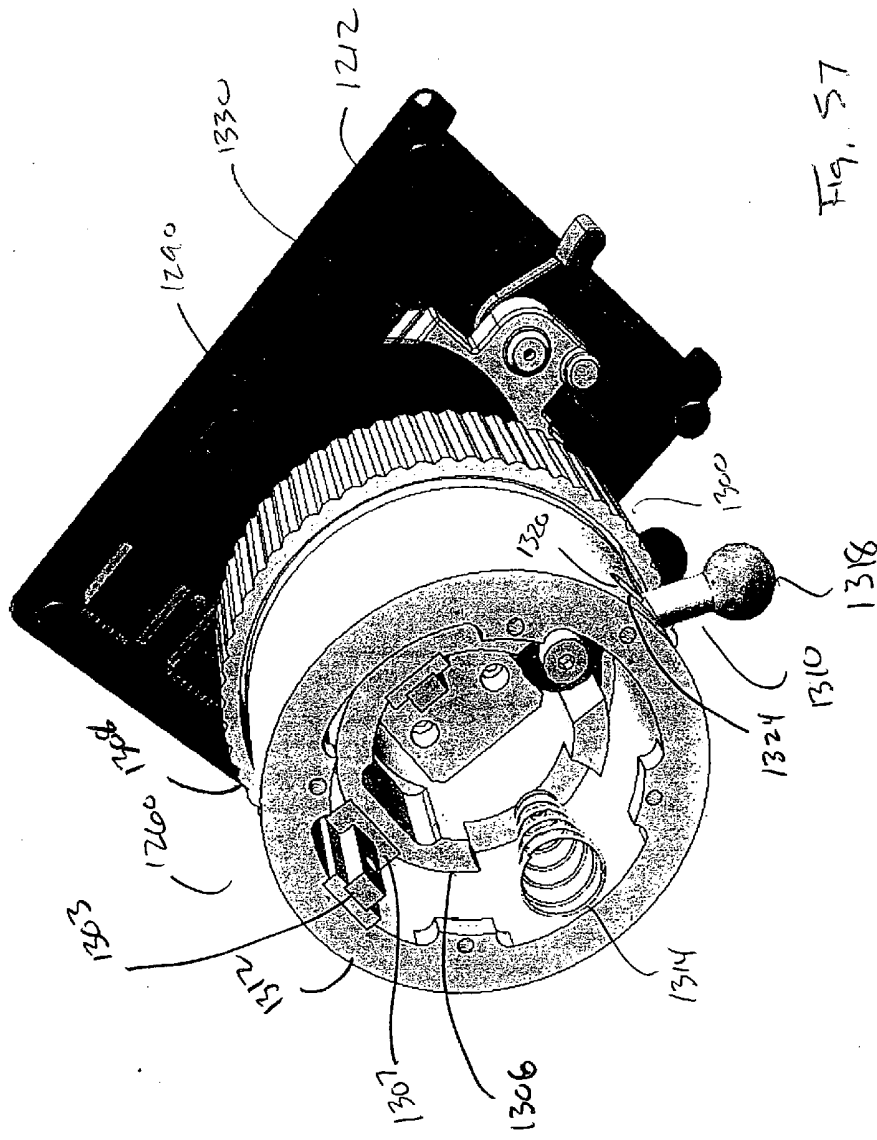

FIG. 57

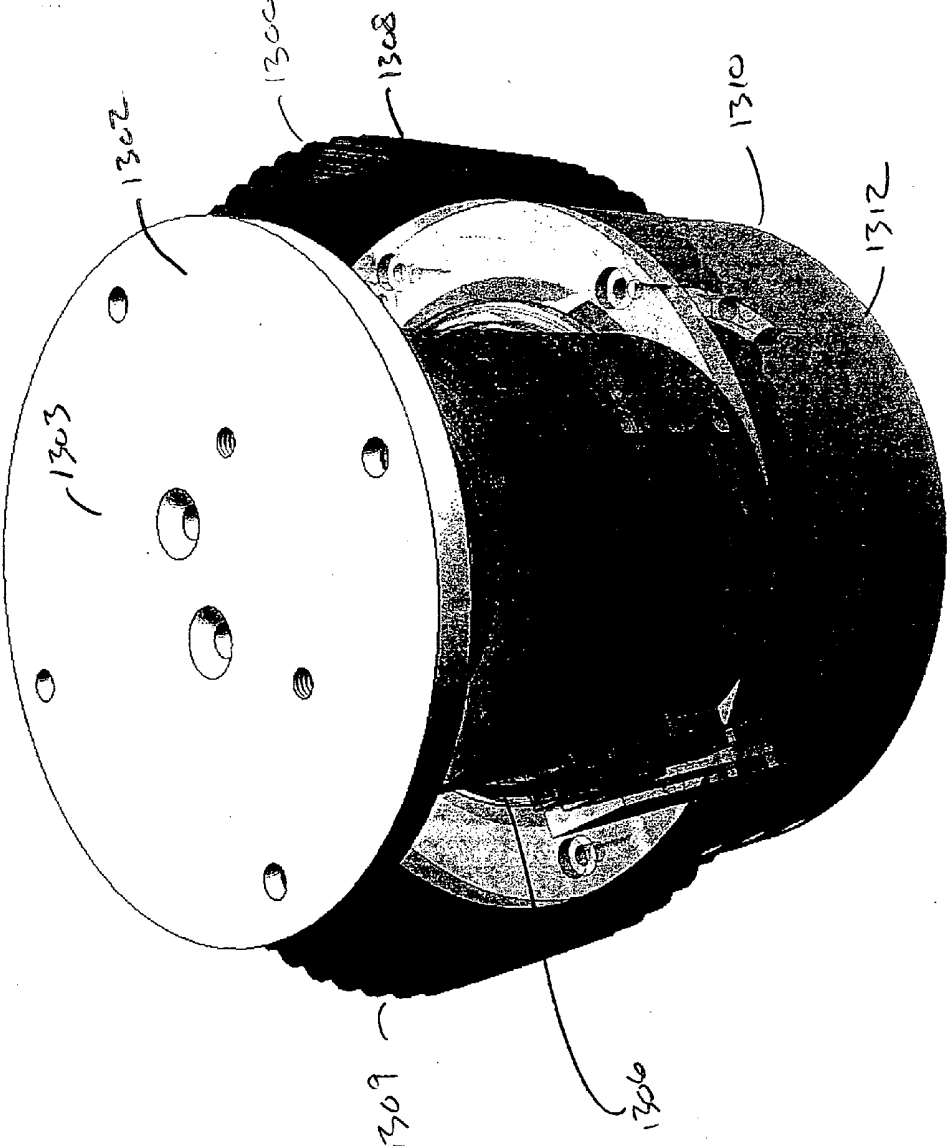

Fig. 58

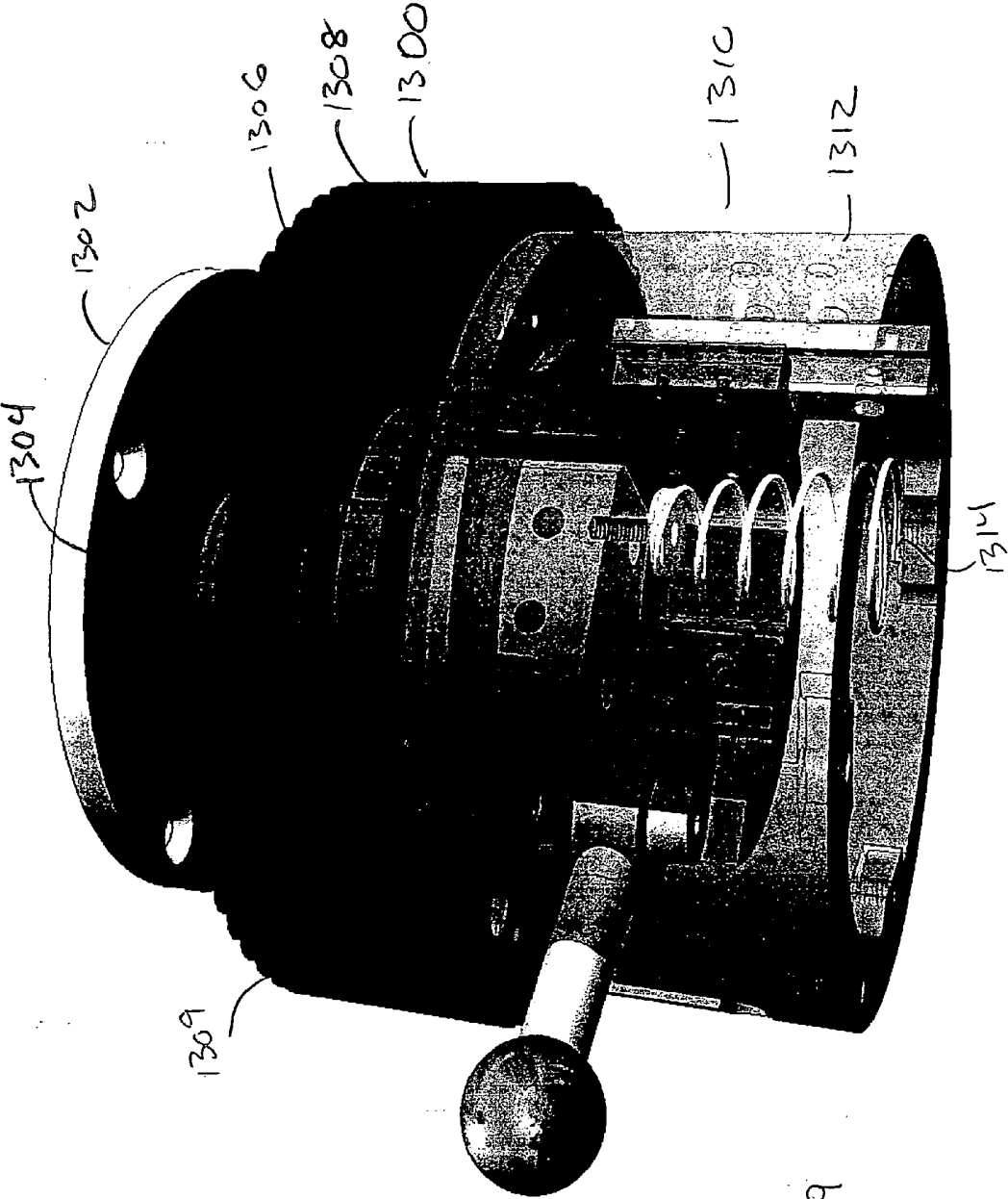

Fig. 59

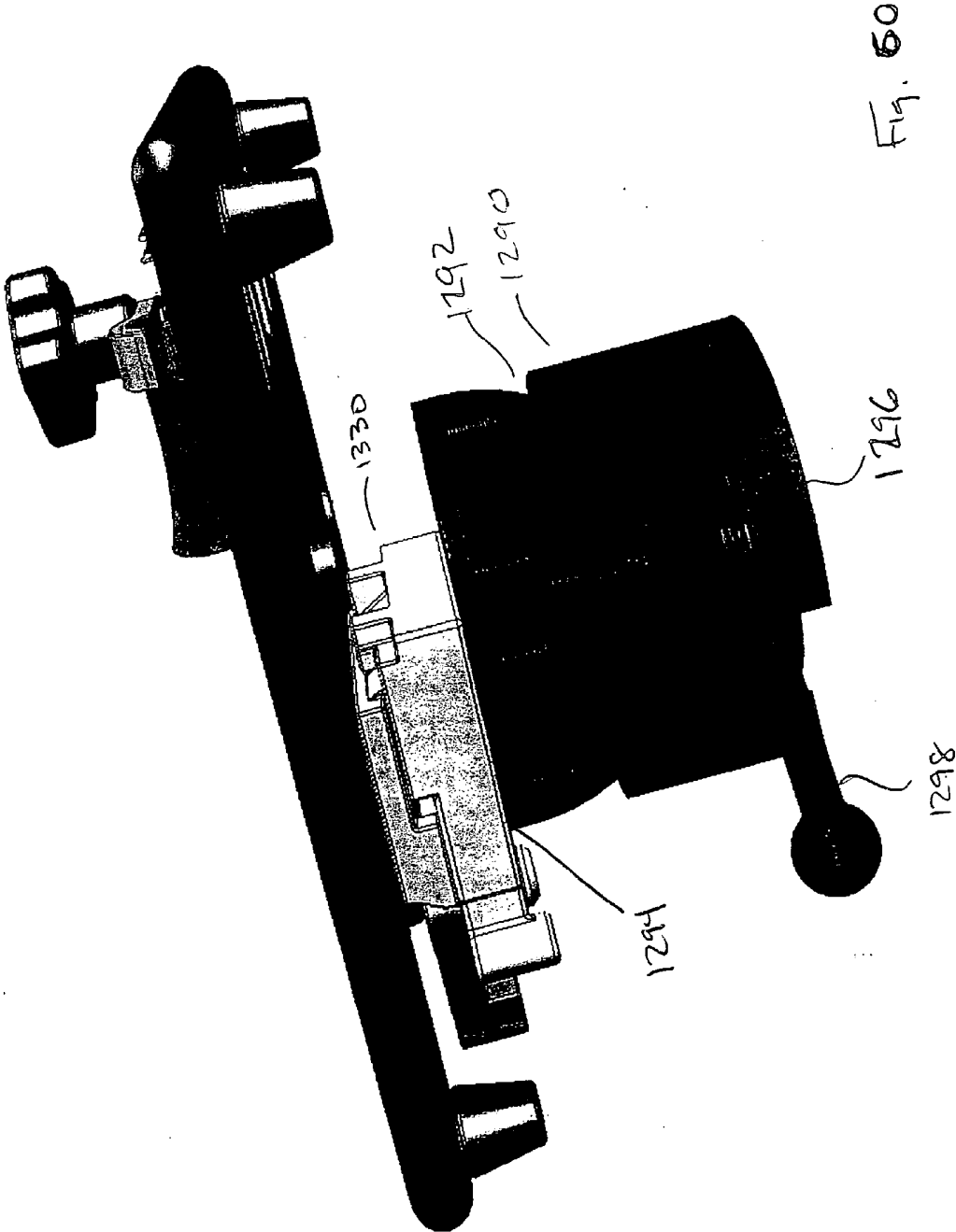

Fig. 60

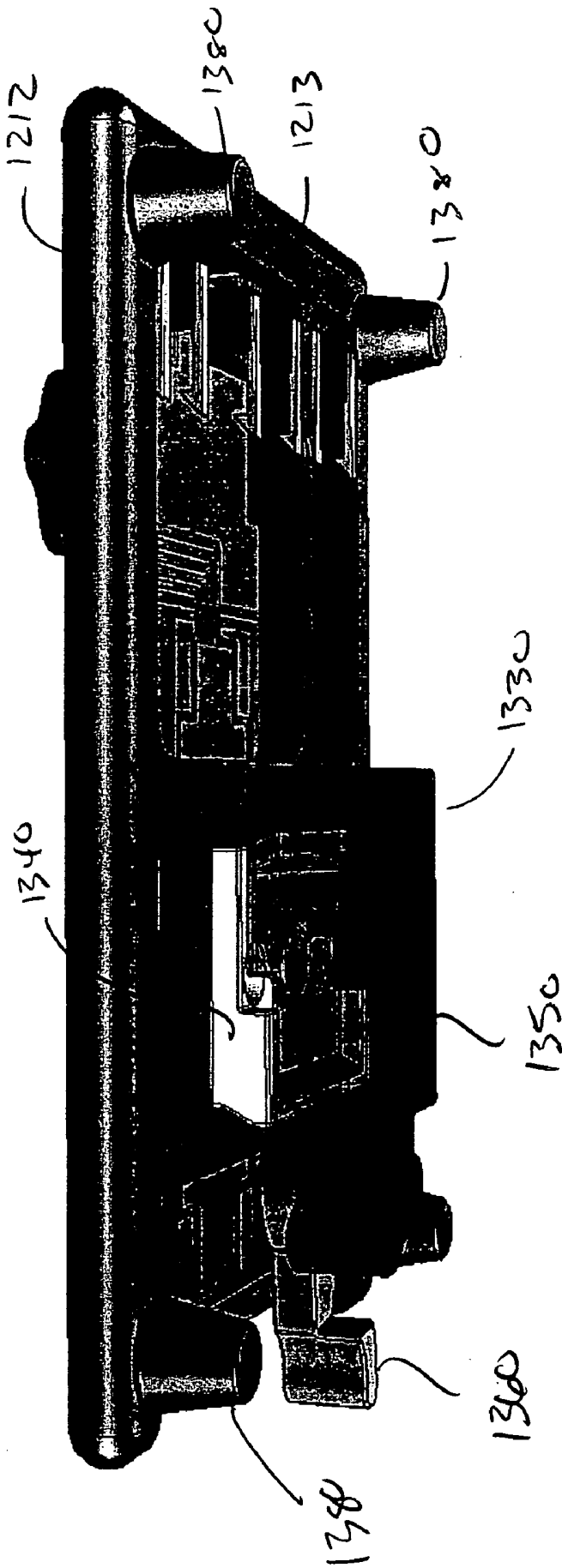
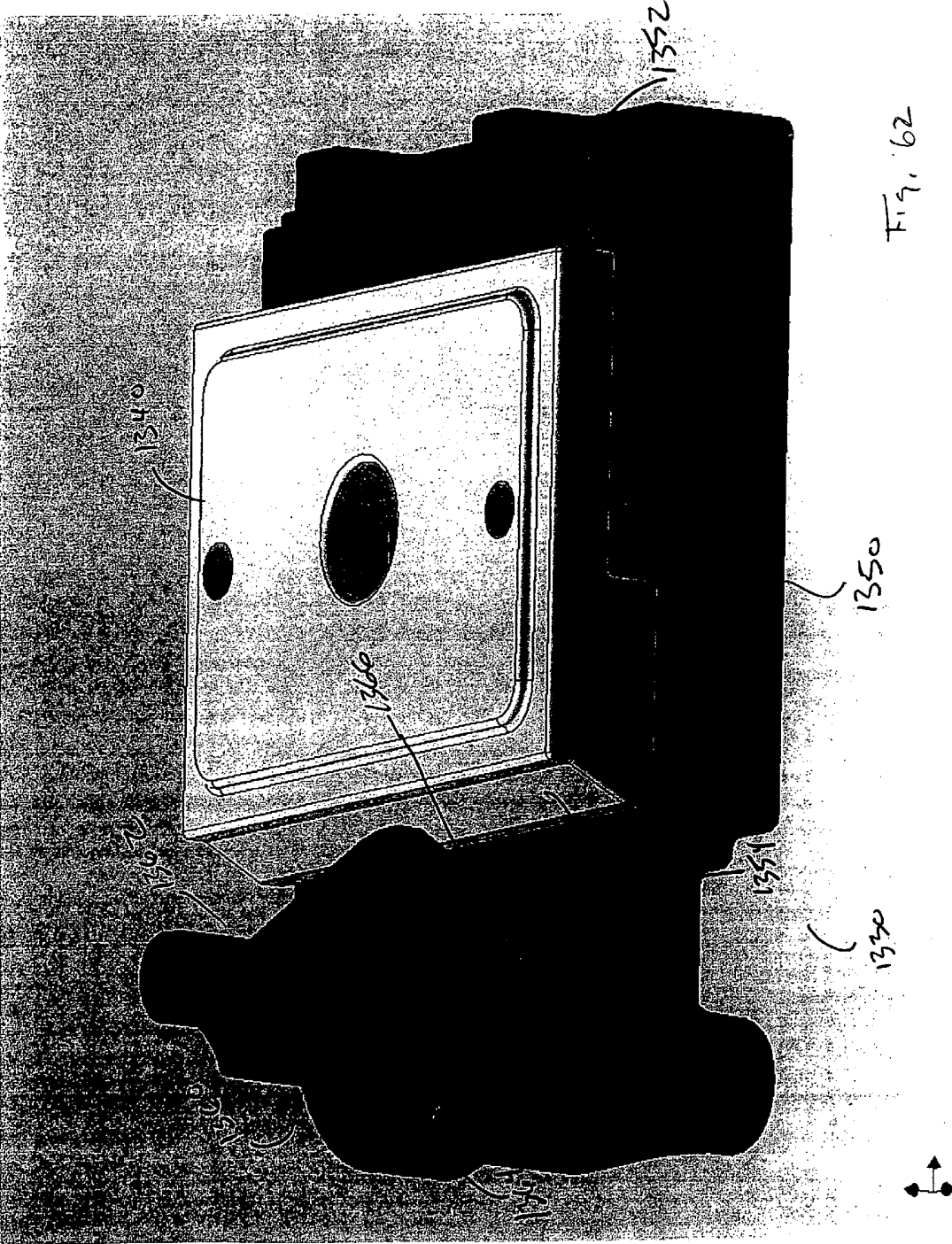

Fig. 61



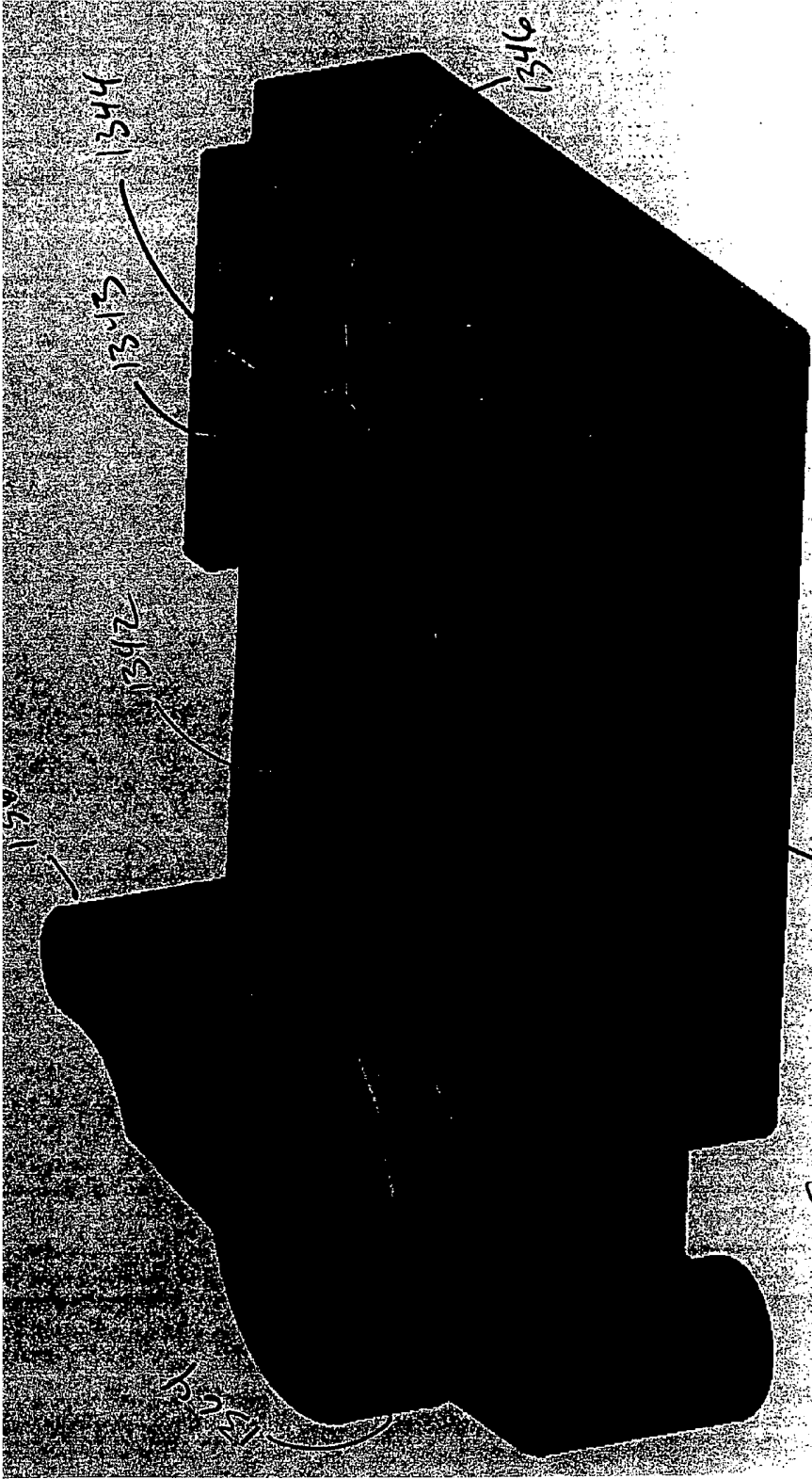

Fig. 63

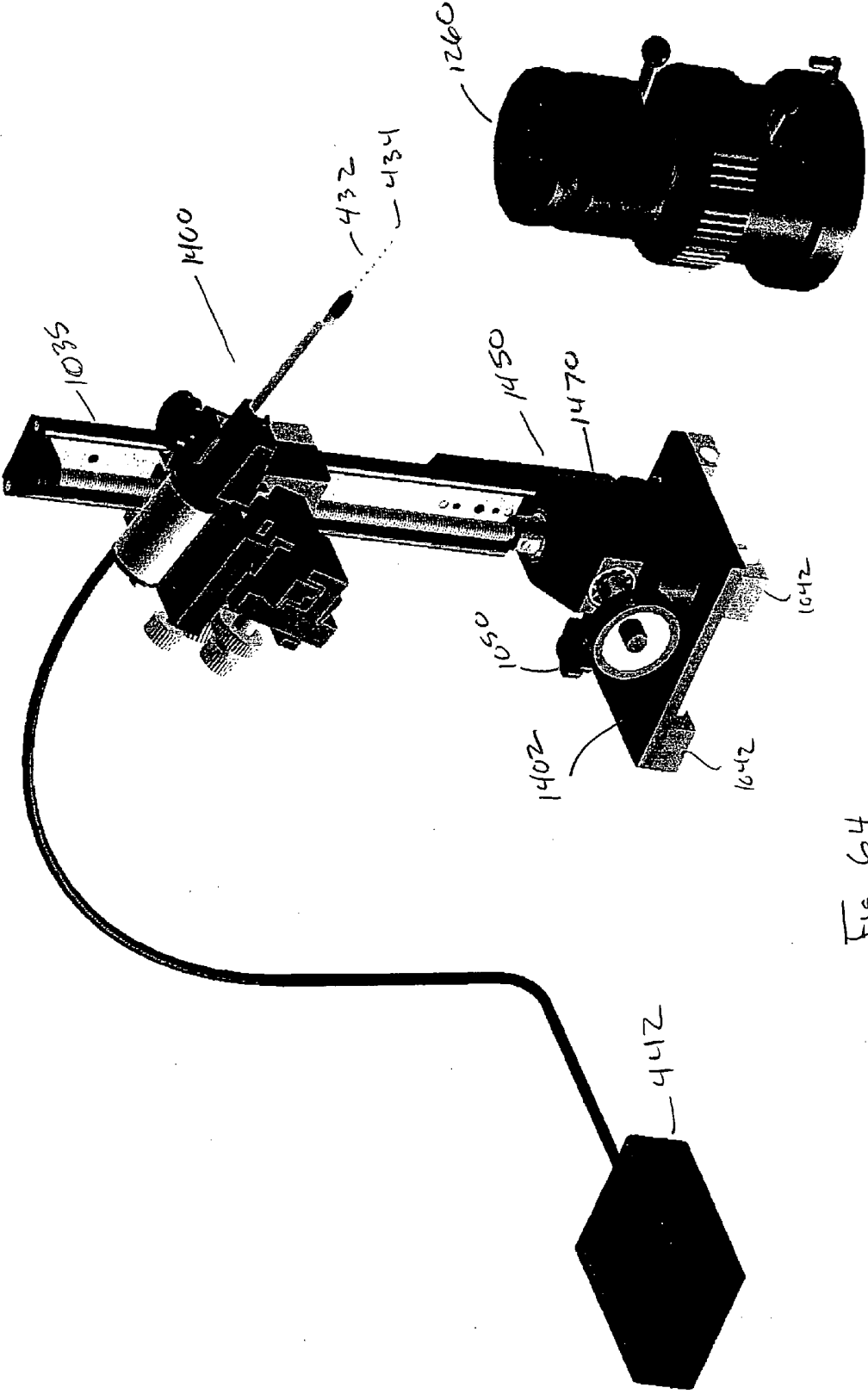

Fig. 64

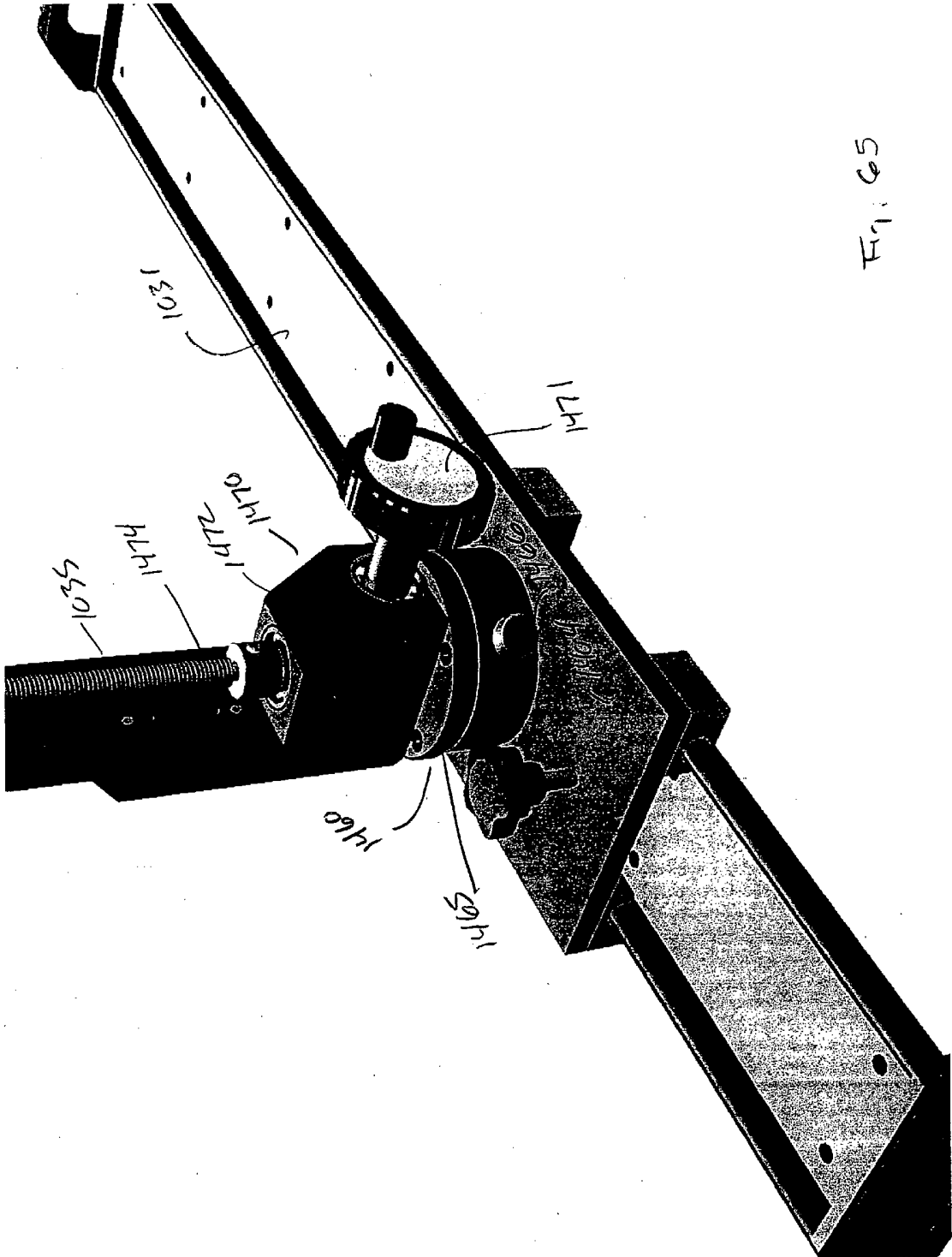
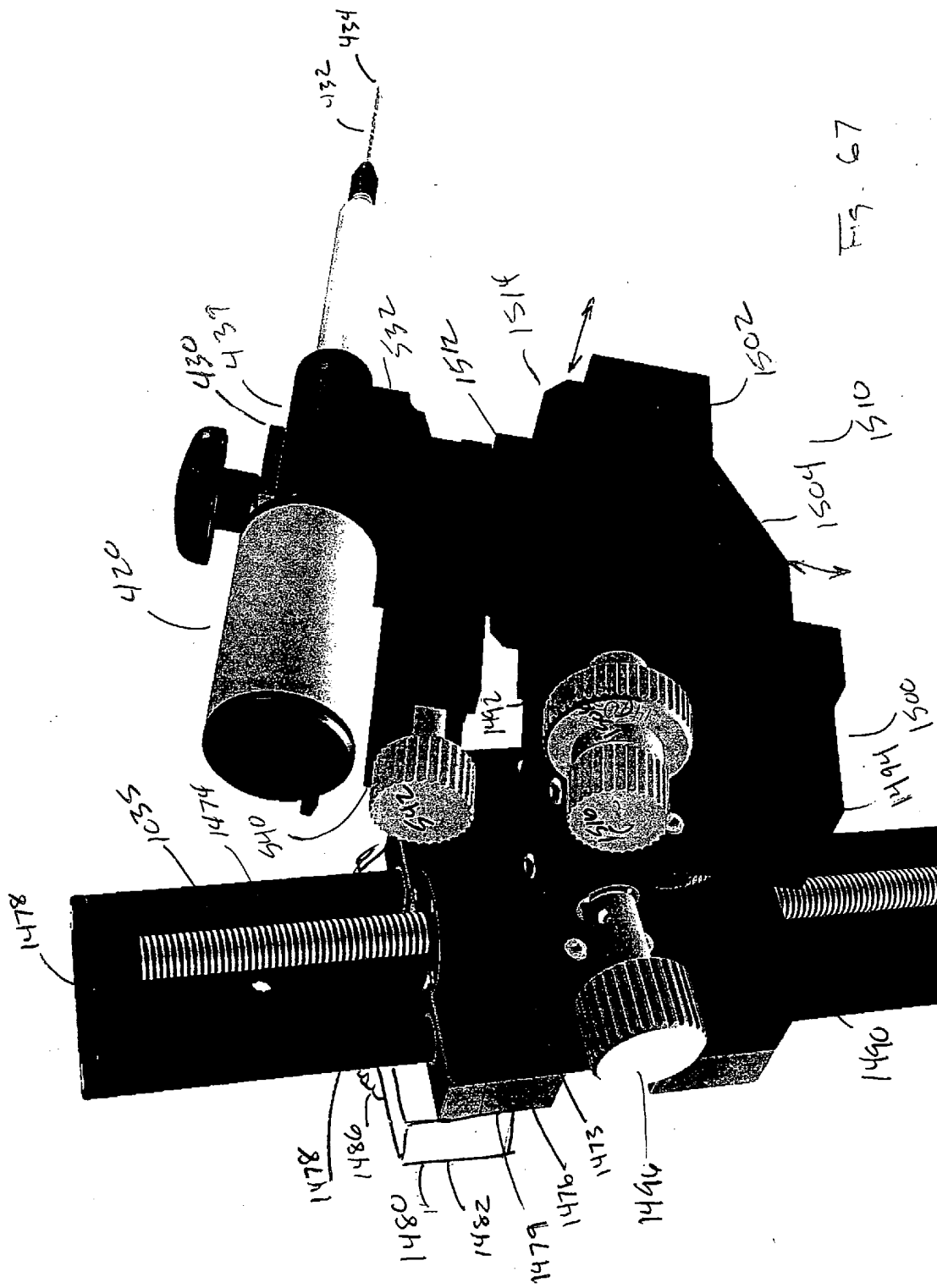

Fig. 65





## SMALL-ANIMAL MOUNT ASSEMBLY

### CROSS-REFERENCE TO RELATED APPLICATIONS

[0001] This application is a continuation-in-part of U.S. application Ser. No. 10/683,870 filed on Oct. 10, 2003 which claims priority to and the benefit of U.S. Provisional Application No. 60/417,167 filed on Oct. 10, 2002; U.S. Provisional Application No. 60/468,959 filed on May 9, 2003; U.S. Provisional Application No. 60/417,185 filed on Oct. 10, 2002; and U.S. Provisional Application No. 60/468,960 filed on May 9, 2003, all of which are incorporated in their entirety in this document by reference.

### BACKGROUND OF THE INVENTION

[0002] 1. Field of the Invention

[0003] The present invention relates to a small-animal imaging system, and more particularly to a multi-rail imaging system for maintaining a desired image plane during an imaging session.

[0004] 2. Description of the Prior Art

[0005] Over the past few years researchers in disciplines as diverse as neuroscience, developmental biology, genetics, and oncology have struggled with the challenge of injecting microliter and nanoliter quantities of fluid into discrete regions of organ systems. With the development and launch of ultrasound biomicroscopy (UBM) technology in the small animal imaging marketplace, the capacity to non-invasively observe, in real-time, the position of a needle or probe relative to an organ became a reality. One disadvantage with present positioning systems for animals is that straightforward repeatability of position with different animals is not possible.

[0006] For example, during injections procedures, a common problem has been the challenge of aligning a needle guidance device, which injects very small quantities of fluid, with a UBM scanhead device. Micromanipulation of both devices is necessary to help ensure that the injector needle of the needle guidance device lies within the same plane as the ultrasound scanhead so that the operator can guide the needle to the organ of interest. Consequently, this is a laborious and time-consuming process, which is aggravated by the need to move both devices away from an animal handling device, upon which a small animal is mounted, when a different animal is to be scanned. Current systems use independent, non-integrated, positioning methods for the various devices used in the imaging session.

[0007] Much information and expertise is available on the sequence and the manipulation of the mouse genome. Because of the similarity between the mouse and human genomes, the mouse is used as a model for understanding human gene function, and a model for many human disease processes. Manipulations permitted by guided injection technique facilitate experiments to further the understanding of genome function, the functional stages of organ development, the differentiation of stem cells, and facilitate testing of new interventions for models of human disease. Ultrasound imaging can be used to generate a high resolution, cross sectional image in real-time so the imaging system can be operated while a needle is introduced into the small animal that gives the operator immediate accurate

feedback for positioning of the needle tip in the target space. However, there is a need for providing a system to provide for quick manipulation of imaging apparatus and, if used, injection apparatus, around a sequence of different animals in a time efficient manner.

[0008] There is a further need for a mounting table for handling of small animals, such as mice, rats, rabbits, and the like, in both a minimally stressful and time efficient manner during the course of an imaging session. Control of the animal's physiological condition is of paramount concern, but doing so in an environment that permits the movement of the immobilized subject in a variety of positions to maximize the success of placing the animal within the imaging plane of the imaging apparatus. Further complicating these procedures is the fact that some protocols necessitate that the embryos of pregnant animals be externalized from the abdomen to provide for improved imaging resolution.

[0009] To date, no device serves each of the needs outlined to enable the safe and effective delivery of anaesthesia to small animals, the physiological monitoring of the immobilized subject, the capacity for a range of motion, and the ability to successfully externalize embryos on a specialized table.

### SUMMARY

[0010] The small-animal mount assembly of the present invention is suitable for mounting a small animal thereon for desired medical and imaging procedures. In one example, the small-animal mount assembly has a control apparatus, a table member, and at least one ECG control pad to aid in monitoring the health status of the secured small animal. The table member has a top surface and defines a table plane. In one example, the table member can be selectively oriented so that the table plane of the table member can be positioned in a desired table plane.

[0011] The at least one ECG control pad is operatively attached to the top surface of the table member and is electrically coupled to the control apparatus. Each ECG pad generates an ECG signal representative of a sensed ECG of a portion of the small animal that is disposed thereon the ECG pad.

[0012] For comfort of the small animal, the small-animal mount assembly can also include at least one grid of electronic heating elements disposed onto the top surface of the table member. The at least one grid of electronic heating elements can be coupled to the control apparatus and aid in maintaining the top surface of the table member at a desired temperature. The small-animal mount assembly can also include a thermocouple connected to the top surface of the table member and electrically coupled to the control apparatus. The thermocouple generates a temperature signal representative of the temperature proximate the thermocouple.

### BRIEF DESCRIPTION OF THE DRAWINGS

[0013] These and other features of the preferred embodiments of the invention will become more apparent in the following detailed description in which reference is made to the appended drawings wherein:

[0014] **FIG. 1** is a perspective view of one embodiment of a small-animal imaging system of the present invention,

showing a scanhead assembly mounted onto a first rail and a small-animal mount assembly mounted onto a second rail.

[0015] FIG. 2 is a perspective view of an alternative embodiment of a small-animal imaging system of the present invention, showing a scanhead assembly mounted onto a first rail, a small-animal mount assembly mounted onto a second rail, and a needle injection assembly mounted onto a third rail.

[0016] FIG. 3 is a schematic view of the small-animal imaging system of FIG. 2.

[0017] FIG. 4 is a side view of the small-animal imaging system of FIG. 2.

[0018] FIG. 5 is a perspective view of a first or third rail of the present invention.

[0019] FIG. 6 is a perspective view of a movable stop.

[0020] FIG. 7 is an exploded view of the movable stop of FIG. 6.

[0021] FIG. 8 is a perspective view of an embodiment of the second rail of the present invention showing two spaced fixed stops.

[0022] FIG. 9 is a perspective view of the scanhead assembly mounted onto the first rail, showing a mount and a scanhead unit.

[0023] FIG. 10 is a perspective view of a base member of the scanhead assembly showing at least one carriage connected to the bottom of the base member.

[0024] FIG. 11 is a perspective view of an elongate upright member, a cantilever beam, and a scanhead orientation control mechanism of the scanhead assembly of FIG. 9.

[0025] FIG. 12 is an exploded view of the elongate upright member, the cantilever beam, and the scanhead orientation control mechanism shown in FIG. 11.

[0026] FIG. 13 is a perspective view of the small-animal mount assembly mounted onto the second rail.

[0027] FIG. 14 is a perspective view of the small-animal mount assembly of FIG. 13.

[0028] FIG. 15 is a top view of the small-animal mount assembly of FIG. 13.

[0029] FIG. 16 is a side view of the small-animal mount assembly of FIG. 13.

[0030] FIG. 17 is a side view of the small-animal mount assembly of FIG. 13.

[0031] FIG. 18 is a perspective view of a base member of a mount subassembly of the small-animal mount assembly shown in FIG. 13.

[0032] FIG. 19 is an exploded view of the base member shown in FIG. 18.

[0033] FIG. 20 is a perspective view of a planar platform of the mount subassembly.

[0034] FIG. 21 is a perspective view of a portion of a table orientation control mechanism of the mount subassembly.

[0035] FIG. 22 is a perspective view of a housing of an orientation control mechanism of the small-animal mount assembly, showing a portion of the orientation control mechanism.

[0036] FIG. 23 is a perspective view of a housing of an orientation control mechanism of the small-animal mount assembly, showing a portion of the orientation control mechanism.

[0037] FIG. 24 is a perspective view of a housing of an orientation control mechanism of the small-animal mount assembly, showing a portion of the orientation control mechanism.

[0038] FIG. 25 is a top view of the housing of the orientation control mechanism of FIG. 24.

[0039] FIG. 26 is a perspective view of a portion of the orientation control mechanism.

[0040] FIG. 27 is a perspective view of a portion of the orientation control mechanism.

[0041] FIG. 28 is a perspective view of a portion of the orientation control mechanism showing portions of the housing removed.

[0042] FIG. 29 is a perspective view of a portion of the orientation control mechanism showing portions of the housing removed.

[0043] FIG. 30 is a perspective view of a portion of the orientation control mechanism operatively connected to a table member.

[0044] FIG. 31 is an exploded view of FIG. 6.

[0045] FIG. 32 is a side view of one embodiment of the needle injection assembly mounted onto the third rail, showing an injector subassembly and a carriage subassembly.

[0046] FIG. 33 is a perspective view of the needle injection assembly of FIG. 28.

[0047] FIG. 34 is a perspective view of a rotation adjustment mechanism and a height adjustment mechanism of the carriage subassembly.

[0048] FIG. 35 is an exploded view of the rotation adjustment mechanism and the height adjustment mechanism of FIG. 34.

[0049] FIG. 36 is a perspective view of a first lateral adjustment mechanism, a second lateral adjustment mechanism, a first tilt adjustment mechanism, and a second tilt adjustment of the carriage subassembly.

[0050] FIG. 37 is an exploded view of the first lateral adjustment mechanism, the second lateral adjustment mechanism, the first tilt adjustment mechanism, and the second tilt adjustment mechanism of FIG. 36.

[0051] FIG. 38 is a perspective view of a portion of the articulating armature subassembly showing the mount member.

[0052] FIG. 39 is a perspective view of a plurality of cooperative arm members of the articulating armature subassembly.

[0053] FIG. 40 is a partial cross-sectional view of the needle injection assembly.

[0054] FIG. 41 is a partial cross-sectional view of a portion of the injector unit.

[0055] FIG. 42 is a perspective view of an injector unit of the injector subassembly.

[0056] FIG. 43 is an exploded view of the injector unit of FIG. 42.

[0057] FIG. 44 is a perspective view of one embodiment of a small-animal imaging system of the present invention, showing a scanhead assembly mounted onto a first rail

[0058] FIG. 45, is a perspective view of the scanhead assembly of FIG. 40 showing a scanhead articulation unit attached to a scanhead unit.

[0059] FIG. 46 is a perspective view of an alternative embodiment of a small-animal imaging system of the present invention, showing a scanhead assembly mounted onto a first rail, a small-animal mount assembly mounted onto a second rail, and a needle injection assembly mounted onto the first rail.

[0060] FIG. 47 is a perspective schematic view of the small-animal imaging system of FIG. 46 showing a scanhead articulation unit attached to a scanhead unit.

[0061] FIG. 48 is a semi-transparent layered perspective view of the second rail movable mounted to the first rail and the planar platform of the mount subassembly.

[0062] FIG. 49 is a partial semi-transparent layered perspective view of the height adjustment mechanism of the scanhead assembly.

[0063] FIG. 50 is a partial semi-transparent layered perspective view of the cantilever mount member of the scanhead assembly.

[0064] FIG. 51 is a partial bottom perspective view of the scanhead articulation unit of the present invention.

[0065] FIG. 52 is a partial cross-sectional view of the scanhead articulation unit.

[0066] FIG. 53 is a partial cross-sectional view of the scanhead articulation unit.

[0067] FIG. 54 is a top perspective view of a table member mounted onto a platform member.

[0068] FIG. 55 is a perspective view of the platform member mounted thereon a ball-joint lock assembly that is, in turn, mounted onto a housing containing a magnetic lock.

[0069] FIG. 56 is a semi-transparent layered bottom perspective view of the orientation control mechanism releasably mounted to the platform member of the present invention.

[0070] FIG. 57 is a partial bottom perspective view of the orientation control mechanism showing a bias element of the coarse height mechanism acting on the first housing that is partially housed within the second housing.

[0071] FIG. 58 is a partial semi-transparent top perspective view of the fine height mechanism of the orientation control mechanism.

[0072] FIG. 59 is a partial semi-transparent perspective view of the fine and coarse height mechanisms of the orientation control mechanism.

[0073] FIG. 60 is a partial semi-transparent perspective view of the ball-joint lock assembly of the orientation control mechanism mounted to a shoe member of a release mount assembly.

[0074] FIG. 61 is a partial semi-transparent perspective view of the release mount assembly mounted to the bottom face of the platform member.

[0075] FIG. 62 is a perspective view of a shoe member, a foot member, and a lock assembly of the release mount assembly.

[0076] FIG. 63 is a perspective view of a shoe member of FIG. 58.

[0077] FIG. 64 is a partial system view of the imaging system of the present invention, showing a needle injection assembly, a plunger control unit, and the orientation control mechanism of the present invention.

[0078] FIG. 65 is a partial perspective view of the needle injection assembly mounted thereon the first rail of the imaging system of the present invention.

[0079] FIG. 66 is a partial semi-transparent perspective view of the rotation adjustment mechanism and a portion of the first height adjustment mechanism of the carriage assembly.

[0080] FIG. 67 is a perspective view of a portion of the carriage assembly to which the injection unit is mounted.

#### DETAILED DESCRIPTION OF THE INVENTION

[0081] The present invention is more particularly described in the following examples that are intended as illustrative only since numerous modifications and variations therein will be apparent to those skilled in the art. Thus the embodiments of this invention described and illustrated herein are not intended to be exhaustive or to limit the invention to the precise form disclosed. They are chosen to describe or to best explain the principles of the invention and its application and practical use to thereby enable others skilled in the art to best utilize the invention. As used in the specification and in the claims, "a," "an," and "the" can mean one or more, depending upon the context in which it is used. The preferred embodiment is now described with reference to the figures, in which like numbers indicate like parts throughout the figures.

[0082] Referring to FIG. 1, one embodiment of an integrated multi-rail imaging system 10 of the present invention is shown. The imaging system includes a plurality of elongated rails 30, a scanhead assembly 100 selectively mounted onto a first rail 32 of the plurality of elongated rails, and a small-animal mount assembly 200 selectively mounted onto a second rail 34 of the plurality of elongated rails. In an alternative embodiment shown in FIGS. 2-4, the imaging system 10 can also include a needle injection assembly 400 that is selectively mounted onto a third rail 36 of the plurality of elongated rails.

[0083] As noted above, and as shown in the figures, the plurality of elongated rails 30 includes the first rail 32, the second rail 34, and, if the needle injection assembly 400 is used, the third rail 36. Each rail has a proximal end 35, a spaced distal end 37, and has a longitudinal axis R1, R2, and

R3. Each rail **30** can be connected to an elongate support plate **40** by welding or by conventional fasteners, such as, for example, screws, bolts, or the like. Each support plate can have at least one damper member **42**, such as, for example, rubber feet, connected to and extending from the bottom of the support plates to help reduce vibrations. The scanhead assembly **100**, the small-animal mount assembly **200** and the needle injection assembly **400** each has a base member **102, 202, 402** that is constructed and arranged for movement in a reciprocal or otherwise gliding fashion upon their respective rails in a linear bi-directional manner, i.e., along the respective rail's longitudinal axis. As one will appreciate, each base member has at least one carriage **44** connected to the bottom of the base member that is adapted to slide on the respective rail. In one embodiment, each rail can also have a fixed stop **50** connected to the distal end of the rail to limit the movement of the base member mounted thereto. In an alternative embodiment, the second rail can have a pair of fixed stops **51** connected to the second rail and defining two fixed end points for bi-directional travel of the base member **202**.

[0084] In use, an end edge **46** of the support plate **40** that is connected to the first rail **32** is connected to a side edge **48'** of the support plate that is connected to the second rail **34**. The proximal end **35** of the first rail **32** being positioned adjacent the second rail **34** and between the proximal and distal ends **35, 37** of the second rail. In this configuration, the longitudinal axis of the first rail is at an angle with respect to the longitudinal axis of the second rail. In one embodiment, the angle  $\gamma$  is about and between 150 to 30 degrees. In another embodiment, the angle  $\gamma$  is about and between 130 to 60 degrees. In yet another embodiment, the angle  $\gamma$  is about and between 110 to 70 degrees. In another embodiment, the angle  $\gamma$  is about and between 95 to 85 degrees.

[0085] If used, an end edge **46** of the base plate **40** that is connected to the third rail **36** is connected to a side edge **48"** of the base plate of the second rail **34** (opposite to the side edge to which the first rail **32** is connected). The proximal end **35** of the third rail **36** being positioned adjacent the second rail and between the proximal end and distal end of the second rail such that the third rail **36** opposes the first rail **32**. In this example, the distal ends of the respective first and third rails extend away from each other and the longitudinal axis of the first and the third rails are substantially co-axial. Thus, the respective longitudinal axis **R1, R2, and R3** are fixed in a relative orientation with respect to one another to provide a common coordinate system.

[0086] The imaging system **10** of the present invention can also include at least one movable stop **52**. Each movable stop **52** is constructed and arranged for movement in a reciprocal or otherwise gliding fashion upon their respective rails in the linear bi-directional manner, i.e., along the respective rail's longitudinal axis. In one example, one movable stop **52** is mounted to each respective rail intermediate the respective base member **102, 202, 402** and the proximal end of the rail. In another example, one moveable stop is mounted to each of the first and third rails.

[0087] Each movable stop **52** also has a stop clamping mechanism **54** that can selectively fix the position of the moveable stop relative to the rail member. As one will appreciate, the operator of the system can readily adjust the position of the movable stops by releasing the stop clamping

mechanism, moving the movable stop to the desired position, and clamping the movable stop to the rail at a desired position with the stop clamping mechanism. A portion of the base member **102, 202, 402** can be selectively and releasably secured to a portion of one respective movable stop.

[0088] In one example, the portion of the base member and the portion of the movable stop are magnetized with an attractive polarity such that, when brought into proximity to each other, the respective portions of the base member and the moveable stop are attracted to each other. In another example, a second portion of each base member and a portion of the fixed stop are also magnetized with an attractive polarity such that, when brought into proximity to each other, the second portion of the base member and the portion of the fixed stop are attracted to each other. Thus, in use, the base members can be selectively moved between the fixed stop and the moveable stop and can be releasably secured to the movable stop in the desired position. This allows one of the end points of travel of the base members to be selectively adjusted and allows the base members to be quickly moved away and brought back to the selected desired position, i.e., back to the selectable end point of travel.

[0089] In another embodiment, as shown in FIGS. 44-67, the imaging system **16** has a plurality of elongated rails **1030**, comprising a first rail **1031** and a second rail **1032**. In this embodiment, the second rail is selectively mountable to the first rail and is selectively moveable in a linear bi-directional manner along the longitudinal axis **R1** of the first rail **1031**. The longitudinal axis **R2** of the second rail is positioned such that it is at an angle  $\alpha$  relative to the longitudinal axis of the first rail. In fact, in one aspect, the longitudinal axis of the second rail is substantially perpendicular to the longitudinal axis of the first rail. The second rail **1032** may have a base member **1002** which enables the second rail to be selectively mounted to the first rail.

[0090] In one aspect of this embodiment, the scanhead assembly **1100** has a mount **1110** having a scanhead assembly base member **1102**. The scanhead assembly base member is selectively mountable to the first rail **1031** and is selectively movable in a bi-directional manner along the longitudinal axis **R1** of the first rail.

[0091] Additionally, in one aspect, the imaging system comprises a small-animal mount assembly **1200**. The small-animal mount assembly **1200** has a mount subassembly with a base member **1202** that is selectively mountable to the second rail. The mount subassembly base member **1202** is also selectively movable in a bi-directional manner along the longitudinal axis of the second rail, thereby positioning the small-animal mount assembly **1200** in a desired position along the second rail **1032**.

[0092] As discussed in the previous embodiment, this embodiment of the imaging system **10** may also comprise a needle injection assembly **1400**. In this aspect, the needle injection assembly has a base member **1402** that is selectively mountable to the first rail **1031** such that the second rail **1032** is positioned between the scanhead assembly **1100** and the injection assembly base member **1402**. As with the scanhead assembly base member, the injection assembly base member is selectively movable in a bi-directional manner along the longitudinal axis **R1** of the first rail.

[0093] For ease of construction and manipulation, the rails **1030** of the imaging system can be of similar construction.

In this aspect, the rails comprise a top surface **1036**, a first edge **1037** and an opposed second edge **1038**, where each edge is substantially parallel to the longitudinal axis of the rail, and a raised lip **1039**. In one aspect, the raised lip **1039** extends therefrom each edge of the rail, substantially perpendicular to the top surface **1036** of the rail.

[0094] The respective base members of the scanhead unit, the needle injection unit, and the second rail may also comprise a plurality of bearing members **1042** mounted along their bottom portion. These bearing members may be positioned such that they engage each of the raised lips **1039** of the first rail, thereby enabling the respective base member to slide thereon the first rail along its longitudinal axis **R1**. As one in the art can appreciate, at least one bearing member **1042** should engage the raised lip of the first edge **1037** of the rail and at least one should engage the second edge **1038** of the rail. However, multiple bearing members may engage each of the raised lips. In this aspect, each of the respective base members may also have a locking mechanism **1050**. One example of the locking mechanism **1050** comprises a threaded bore **1051** therethrough the base member. As one skilled in the art can appreciate, a complementarily threaded knob **1053** may be inserted into the bore **1051**, such that when the knob **1053** is rotated and the threaded portion of the knob is sufficiently inserted into the bore **1051**, the distal end of the threaded knob frictionally engages the underlying first rail.

[0095] In yet another aspect, the first rail may be selectively mountable to a planar member **1040**, which would substantially underlie at least a portion of the bottom of the first rail. The planar member **1040** may be equipped with at least one handle **1044**, whereby, in use, an operator could transport the imaging system merely by lifting the handle(s) **1044**. In this aspect, the imaging system becomes increasingly portable.

[0096] Scanhead Assembly

[0097] Referring to the figures, the scanhead assembly **100** includes a mount **110** and a scanhead unit **130**. The mount **110** includes the base member **102**, an elongate upright member **112**, a cantilever beam **114**, and a scanhead unit orientation control mechanism **160**. The upright member **112** is connected to and extends substantially normal to the base member **102** (which is mounted as described above to the first rail). The cantilever beam **114** has a first end **116** and a spaced second end **118**. The second end **118** of the beam has a sleeve member **120** constructed and arranged for movement in a reciprocal or otherwise gliding fashion upon the exterior surface **113** of the upright member **112** in a linear bi-directional manner, i.e., along a longitudinal axis of the upright member. The longitudinal axis of the beam **114** is co-planar to the longitudinal axis of the first rail **32**.

[0098] The sleeve member **120** of the beam also has a beam lock mechanism **122** for selectively mounting the sleeve member at a desired position. For example, in use, a handle **124** of the beam lock mechanism can be rotated to loosen the beam lock mechanism, the beam can be raised or lowered into the desired position, and the handle **124** of the beam lock mechanism **122** is rotated to selectively lock the beam into the desired position relative to the upright member **112**. In one example, the exterior surface **113** of the upright member **112** defines at least one longitudinally extending groove **115** and the interior surface **121** of the

sleeve member **120** has at least one male protrusion **123**. The male protrusion is sized and shaped for complementary receipt within one groove **115** of the upright member. In one example, the male protrusion **123** extends at least partially along the length of the interior surface **121** of the sleeve member.

[0099] In one example, the scanhead unit **130** is an ultrasonic scan head. As one will appreciate however, other scanhead units can be used, such as, for example, an MRI scanhead, a CT scanhead, and the like. The scanhead unit **130** is electrically coupled to an external computer **20** for processing of the images. The scanhead unit **130** is operatively connected to the beam **112** of the scanhead assembly **100** in selective orientation by the scanhead unit orientation control mechanism **160**. In one example, the scanhead unit orientation control mechanism comprises an angle control lock mechanism **162** and a ball joint lock mechanism **170**. A proximal end **164** of the angle control lock mechanism **162** is connected to the beam proximate the first end **116** of the beam. A fixed portion of the angle control lock mechanism extends downwardly away from the beam along a substantially vertical axis. A distal end **166** of the angle control lock mechanism is connected to a proximal end **172** of the ball joint lock mechanism **170** and is constructed and arranged for pivotal movement of the ball joint lock mechanism along an angle control lock plane defined by the co-planar longitudinal axis of the first rail and the beam. As one will appreciate, the angle control lock mechanism **160** can be moved between a locked position and an unlocked position.

[0100] A distal end **174** of the ball joint lock mechanism **170** is connected to the scanhead unit and is constructed and arranged for pivotal movement of the scanhead unit. As one will appreciate, the ball joint lock mechanism **170** allows the operative end **132** of the scanhead unit to be positioned at an angle with respect to the vertical axis of the angle control lock mechanism and with respect to the angle control lock plane. The ball joint lock mechanism **170** is moveable between a locked position and an unlocked position. When the ball joint lock mechanism **170** is locked at the desired angle, it will be appreciated that the operative end **132** of the scanhead unit **130** can be moved through an arc in a desired image plane by selectively unlocking the angle control lock mechanism **160** and moving the angle control lock mechanism along its fixed range of movement.

[0101] In another embodiment, as depicted in FIGS. **44-53** of the imaging system of the present invention, wherein the second rail **1032** is mounted thereon the first rail **1031** and all of the rails are of similar construction, the mount **110** of the scanhead assembly **1100** has a base member **1102** that is selectively mountable onto the first rail **1031**. As discussed herein above, the base member **1102** may have a plurality of bearing members **1042** that slidably engage the raised lips of the first rail **1031**.

[0102] In this embodiment, the scanhead assembly comprises a third rail **1033** and a fourth rail **1034**. The third rail extends upwardly away from the scanhead assembly base member **1102**, while the fourth rail **1034** is selectively mounted thereon the third rail **1033** and is substantially perpendicular to it. The scanhead unit orientation control mechanism **160** is connected to a first end **1041** of the fourth rail.

[0103] In this aspect, a cantilever mount member **810** is mounted thereon the third rail such that it can move in a bi-directional manner along the longitudinal axis of the third rail. The fourth rail **1034** is slidably attached to the cantilever mount member **810** such that the fourth rail can move in a linear, bi-directional manner along its longitudinal axis **R4** with respect to the cantilever mount member and, thus, with respect to the longitudinal axis of the third rail **1033**.

[0104] In one aspect, the scanhead assembly **1100** has a height adjustment mechanism **830** that comprises an upright column **840**, a gear housing **850**, a threaded rod member **860**, and the cantilever mount member **810**. The upright column **840** is mounted thereon the scanhead assembly base member **1102** such that it extends upwardly away from the base member and has an upright axis **C1**. It acts to raise the entire third rail **1033** a fixed distance from the scanhead assembly base member. The gear housing **850** is mounted thereon a distal end **842** of the upright column and one end of the third rail is mounted to the top of the gear housing such that it extends upwardly parallel to the upright axis **C1**. The third rail also comprises an end member **812** mounted at the distal end **814** of the third rail. The end member defines a cavity **815** for operative receipt of a bearing. The proximal end **862** of the threaded rod member is rotatably mounted to the gear housing and the distal end **864** of the threaded rod member **860** is rotatably mounted in the bearing in the end member such that the threaded rod is positioned substantially parallel to the longitudinal axis **R3** of the third rail. As is depicted in the figures, the proximal end of the rod member is housed within the gear housing and has a bevelled gear **852** mounted thereto. A crank member **854** is provided having an end disposed therein the gear housing that has a complimentary bevelled gear **856** mounted thereon. In use, rotation of the crank member **854** results in rotation of the threaded rod member **860** about its axis. As one will appreciate, the gear housing **850** may be mounted thereon the top of the scanhead assembly base member **1102**, omitting the upright column.

[0105] The cantilever mount member **810** is mounted to the third rail and defines a threaded bore **813** that is sized and shaped for complimentary engagement with the threaded surface of the rod member **860**. In use, when the crank member is rotated and the threaded rod member rotates, the cantilever mount member selectively moves in a bi-directional manner along the third rail. As may be seen in the figures, the cantilever mount member **810** may also comprise a plurality of bearing members **1042** disposed thereon the cantilever mount member which may slidably engage a portion of the raised lips **1039** extending from the edges of the third rail. To selectively secure the cantilever mount member, and thus the fourth rail, in position along the third rail, a rail lock assembly **816** is provided. In this aspect, a body member **818** is mounted to portions of the back face **811** of the cantilever mount member such that a portion of the body member overlies the back face **1043** of the third rail. The portion of the body member defines a threaded bore **820** sized and shaped for complimentary receipt of a threaded knob **822**. In use, the cantilever mount member **810** is raised/lowered to the desired position and the knob is rotated such that the distal end **824** of the knob engages the back face **1043** of the third rail to frictionally lock the cantilever mount member into position relative to the third rail. Additionally, as mentioned herein above, the fourth rail **1034** is slidably mounted thereon the cantilever mount

member. As can be seen in the figures, the cantilever mount member comprises a second set of bearing members **1042** disposed thereon the cantilever mount member which may slidably engage a portion of the raised lips extending from the edges of the fourth rail, the fourth rail being substantially perpendicular to the third rail. To selectively secure the fourth rail in position with respect to the cantilever mount member, and thus the third rail, another rail lock assembly **815** is provided. In this aspect, a body member **817** is mounted to portions of the top surface of the cantilever mount member, opposite the other body member **818**, such that a portion of the body member **817** overlies the top surface **1036** of the fourth rail. Similarly, a portion of the body member defines a threaded bore **820'** sized and shaped for complementary receipt of a threaded knob **822'**. In use, the third rail is moved to the desired position and the knob **822'** is rotated such that the distal end of the knob engages the top surface **1036** of the fourth rail to frictionally lock the fourth rail into position relative to the cantilever member.

[0106] The scanhead unit orientation control mechanism **160** is connected to a portion of the first end **1041** of the fourth rail and a portion of the scanhead unit **1130**. As described herein above, the scanhead unit orientation control mechanism **160** is constructed and arranged to position the emitting end of the scanhead unit **130** in a desired image plane. In use, the scanhead unit **130** has transducer that travels within the scanhead in order to enable the scanhead unit to take an image slice in the image plane.

[0107] In one aspect, the scanhead assembly **1100** further comprises a scanhead articulation unit **900** selectively mounted therebetween the scanhead unit orientation control mechanism **160** and the scanhead unit **1130**. The scanhead articulation unit **900** is designed to articulate the scanhead unit **130** in a direction normal to the desired image plane, thereby enabling the scanhead unit to take multiple image slices in multiple image planes. When the multiple images are electronically combined, the resulting image has an apparent three-dimensional quality.

[0108] The scanhead articulation unit **900** comprises a motor mount **910**, a motor assembly **920**, a threaded rod **930**, and a saddle member **940**. The motor mount has a proximal end **912** that is mounted to the distal end **174** of the ball joint lock mechanism **170** of the scanhead unit orientation control mechanism **160**. A portion of the motor mount defines a bore **914**. Additionally, the motor assembly **920** is mounted thereon a portion of the motor mount. In one aspect, the motor assembly has a driven tube **922** which is co-axial with the bore **914** of the motor mount and has a threaded interior surface. As one can appreciate, the motor assembly can be a stepper motor or any other conventional motor, wherein the driven tube is the shaft of the motor. The threaded rod **930** is constructed and arranged to operatively engage the inner surface of the driven tube such that its longitudinal axis **T1** is substantially transverse to the desired image plane. In use, when the driven tube is rotated by the motor assembly, the threaded rod is driven in a bi-directional manner along its longitudinal axis.

[0109] The saddle member **940**, which has two opposed sides **942** and a floor **944** extending therebetween, is mounted thereon the threaded rod such that the ends **932** of the threaded rod rotatably engage the two opposed sides **942** of the saddle member. As one can appreciate, the sides of the

saddle member may comprise conventional bearings for receipt of the ends of the threaded rod. The scanhead unit is mounted to and extending therefrom the bottom portion 946 of the floor 944 of the saddle such that movement of the threaded rod moves the saddle member that, in turn, moves the scanhead unit 130 about an axis that is parallel to the longitudinal axis T1 of the threaded rod. Thus, movement of the threaded rod along its axis moves the image plane along a movement axis M1 substantially parallel to the longitudinal axis of the threaded rod.

[0110] In one aspect, the distal end 174 of the ball joint lock mechanism 170 defines a quick release post (not shown) that comprises a longitudinal slot (not shown). In this aspect, the proximal end of the motor mount comprises a female quick release mount. The quick release mount comprises a pin disposed on its interior portion sized and shaped for complimentary engagement with the longitudinal slot of the quick release post. In other words, the two components form a key-way relationship. This relationship ensures that the scanhead articulation unit 900 is mounted in a position such that the movement of the scanhead unit 130 is substantially normal to the desired image plane. In this aspect, the bottom portion 946 of the floor 944 of the saddle is similarly equipped with a quick release mount, while the scanhead unit 130 is equipped with a quick release post.

[0111] In another aspect, the motor mount 910 further comprises an elongate beam member 970 attached to the distal end 916 of the motor mount. As depicted in the figures, the beam member 970 is positioned substantially transverse to the longitudinal axis of the motor mount and substantially parallel to the longitudinal axis T1 of the threaded rod. The beam member 970 comprises a bearing surface 972 along its longitudinal axis. In one aspect, the saddle member 940 comprises a bearing member 948 attached to and extending therefrom a top portion 947 of the floor 944 of the saddle member. The bearing member 948 would operatively engage the bearing surface 972 of the beam member 970, such that, in this aspect, the beam member and the bearing system acts to stabilize the movement of the scanhead unit 130 along the movement axis M1.

[0112] Small-Animal Mount Assembly

[0113] The small-animal mount assembly 200 of the present invention comprises a table subassembly 210 and a mount subassembly 260. The table subassembly 210 comprises a table member 212. The mount subassembly 260 comprises a base member 202, which is mounted to the second rail 34 as described above, a planer platform 262, and a table orientation control mechanism 280 selectively positioned onto a portion of an upper surface 264 of the platform 262. The table orientation control mechanism 280 is constructed and arranged for adjusting the height, tilt and rotation of the operatively connected table member 212 relative to the upper surface 264 of the platform 262.

[0114] In one example, an operator selectable plunger lock mechanism 206 is connected to the edge of the base member 202. A portion of the plunger lock mechanism is constructed and arranged for selectively engaging a portion of a fixed stop 51 connected to the second rail. The plunger lock mechanism can comprise a spring mechanism for "locking" the plunger lock mechanism to the respective fixed stop until operator force is applied to the plunger lock mechanism 206. In use, the operator draws the plunger lock mechanism

upward to separate the plunger lock mechanism from the respective fixed stop. The base member 202 can then be moved along the longitudinal axis of the second rail until it is selectively lock to the other fixed stop. In this example, one fixed stop 51 is positioned proximate the distal end of the second rail and the other fixed stop 51 is positioned intermediate the proximal and distal ends of the second rail.

[0115] In one example, the platform 262 is movably connected to the base member 202 by a platform adjustment mechanism 270. The platform 262 has a lower surface 266 that is opposed to the upper surface and defines a first axis A1 parallel to the longitudinal axis of the second rail and a second axis A2 normal to first axis. The platform can also have a raised edge 268 extending substantially about the periphery of the platform to help prevent the orientation control mechanism from falling from the upper surface 264 of the platform.

[0116] The platform adjustment mechanism 270 is constructed and arranged for moving the platform in a platform plane defined by the respective first-axis and second-axis of the platform. A platform base 272 of the platform adjustment mechanism is connected to a portion of the top surface 204 of the base member and an adjustable armature 274 of the platform adjustment mechanism is connected to a portion of an edge of the platform 262. In use, rotational movement of a first control knob 276 of the platform adjustment mechanism moves the platform bi-directionally relative to the base member along the first axis of the platform. In the same manner, rotational movement of a second control knob 278 of the platform adjustment mechanism moves the platform bi-directionally relative to the base member along the second axis of the platform. As one will appreciate movement of the platform 262 relative to the base member forward or rearward along the respective first or second axis depends upon the direction the first or second control knob is moved. In one aspect, the platform can be moved relative to the base member 202 between end points along each of its respective first and second axis less than and including about 100 mm. In another aspect, less than and including about 80 mm. In yet another aspect, less than and including about 60 mm. In another aspect, less than and including about 50 mm.

[0117] In this example, the lower surface 266 of the platform can rest on the top surface 204 of the base member 202. Further, the upper and lower surfaces 264, 266 of the platform and the top surface 204 of the base member are positioned in parallel planes. A coating or sheet of low-friction material such as, for example, Teflon™, can cover the lower surface 266 of the platform or the top surface 204 of the base member 202. One skilled in the art will appreciate that other low-friction materials are contemplated. Thus, in use, the platform can be selectively moved in the first and second axis within the platform plane under the control of the platform adjustment mechanism 270. The low-friction coating allows this motion to take place with minimal friction.

[0118] The orientation control mechanism 280 comprises a housing 282 having a top 284 and a bottom 286. In use, the bottom of the housing is disposed onto and can be selectively slid along the upper surface 264 of the platform 262. The upper surface of the platform can also be coated with low-friction material. This low-friction coating allows the operator to readily position the housing 282 of the orienta-

tion control mechanism onto a desired portion of the upper surface of the platform. The orientation control mechanism comprises a magnetic lock 600 that is housed within the housing. Upon movement of a magnet control knob 602, which extends beyond the exterior of the housing, the magnetic lock 600 is movable from a retracted, non-engaged position, to an engaged position in which a magnet 604 is brought into attractive contact with the upper surface of the platform. As one will appreciate, when the magnetic lock is in the engaged position, the housing of the orientation control mechanism is fixed relative to the platform due to the attraction of the magnet and the platform. However, even if the magnetic lock 600 is in the engaged position, the housing can slide on the upper surface of the platform if sufficient force is exerted onto the housing or the connected table assembly.

[0119] The orientation control mechanism 280 can further comprise a coarse height mechanism 290, a rotation control mechanism 310, a fine height control mechanism 320, a first tilt control mechanism 330, and a second tilt control mechanism 340. The coarse height mechanism is housed within the housing and is constructed and arranged for selective bidirectional movement of an upright shaft member 300 along an upright axis of the orientation control mechanism 280. The upright axis is substantially normal to the longitudinal axis of the second rail 34. Thus, upon movement of a lever control 290 of the coarse height mechanism, the shaft member 300 can be raised or lowered as desired between a top, extended, position and a lowered, contracted, position. To accommodate the movement of the lever control, the housing defines an "L" shaped slot 294 in one side having an upright portion 296 and a longitudinally extending portion 298 proximate the top of the housing. In the lowered position, the lever control is in lower portion of the upright portion of the slot. In order to raise the top 301 of the shaft member 300 to its top position, the lever control 292 is lifted upward the extent of the upright portion of the slot 294 and is then slid into and seated within the longitudinally extending portion of the slot.

[0120] The shaft member 300 of the orientation control mechanism can be rotated about the upright axis about a bearing 312 positioned within the housing 282. The rotation brake mechanism 310 is housed within the housing and is constructed and arranged for selectively engaging a brake surface 314 connected to the shaft member so that the shaft member can be fixed in a desired position about the upright axis. Thus, the shaft member can be rotated by applying a rotational force to the shaft such that the table member, which is operatively engaged to the shaft member, can be rotated about the upright axis until the table member is in the desired orientation. When the shaft member is positioned in the desired position, a brake knob 314, which extends beyond the exterior of the housing, of the rotation brake mechanism 310 can be selectively activated to selectively fix the shaft member in the desired position relative to the upright axis.

[0121] A movable cap 322 is operatively connected to the shaft member and can be selectively moved by the fine height control mechanism 320. The fine height control mechanism is constructed and arranged for selective bidirectional movement of the moveable cap relative to the top 301 of the shaft member 300 along the upright axis of the orientation control mechanism 280. Thus, upon movement

of a height control knob 324 of the fine height mechanism, the cap 322 can be raised or lowered as desired. In one aspect, the cap 322 can be moved relative to the top 301 of the shaft member between end points along the upright axis less than and including about 50 mm. In another aspect, less than and including about 30 mm. In yet another aspect, less than and including about 20 mm. In another aspect, less than and including about 10 mm.

[0122] The table member 212 defines a table plane that further defines an x-axis and an y-axis. One will appreciate that the x and y axis of the table plane form a common coordinate system. The first tilt control mechanism 330 is operatively connected to the cap 322 and is constructed and arranged for selectively adjusting and securing the tilt of the table member 212 relative to the y-axis of the table plane. The second tilt control mechanism 340 is operatively connected to a bottom surface 213 of the table member 212 and is constructed and arranged for selectively adjusting and securing the tilt of the table member relative to the x-axis of the table plane. A portion of the second tilt control mechanism 340 is mounted onto a top surface 332 of the first tilt control mechanism 330.

[0123] In this configuration, the first and the second tilt control mechanisms 330, 340 allow the table member 212 to be angled with respect to the respective y-axis and x-axis of the table plane. In one aspect, the angle is less than and including about 60 degrees (i.e., +/-30 degrees). In another aspect, the angle is less than and including about 45 degrees (i.e., +/-22.5 degrees). In yet another aspect, the angle is less than and including about 30 degrees (i.e., +/-15 degrees). Thus, in operation, selective manipulation of the controls of the mount subassembly 260 by the operator allows the table member 212 to be oriented in a desired table surface plane.

[0124] The table member 212 has a top surface 214 that is disposed in the table surface plane. The table subassembly 210 can also comprise a plurality of ECG electrode contact pads 220, at least one grid of electronic heating elements 230, and/or at least one thermocouple 240. In one aspect, the plurality of ECG contact pads is operatively attached to the top surface 214 of the table member. Each ECG contact pad senses an ECG signal within a portion of a small animal that is secured against the ECG contact pad. Each ECG contact pad 220 is spaced from an adjacent contact pad and can be positioned so that each one of the feet/paws of the small animal can be selectively positioned against one of the ECG contact pads. In one aspect, the plurality of ECG contact pads comprises four ECG contact pads that are positioned in a spaced "X" configuration so that the respective feet of the small animal can be positioned in a splayed position. Each ECG contact pad 220 generates an ECG signal 222 representative of the sensed ECG. The ECG signal can be transmitted through an A/D converter (not shown) to a control apparatus 250 on ECG signal line 224. This ECG signal can be transmitted through an isolated ECG amplifier and digital or analog anti-aliasing filter (not shown) to remove noise and amplify the signal before processing.

[0125] The grid of electronic heating elements 230 is disposed onto the top surface 214 of the table member 212 and is electrically coupled to the control apparatus 250. The temperature of the top surface 214 of the table member can be adjusted via the control apparatus so that a small animal's temperature can be maintained within a desired range when

the small animal is positioned onto the top surface **214** of the table member. If used, the thermocouple **240** is connected to the top surface of the table member and can be positioned such that a portion of the small animal overlies the thermocouple when the small animal is secured to the top surface **214**. In one example, the thermocouple is positioned near the center of the top surface **214** of the table member **212** and is spaced from the at least one grid of electronic heating elements **230**. The thermocouple **240** generates a temperature signal **242** representative of the sensed temperature of the small animal proximate the thermocouple. The temperature signal **242** can be transmitted through an A/D converter (not shown) to the control apparatus **250** on temperature signal line **244**. This temperature signal can be transmitted through an isolated amplifier and digital or analog anti-aliasing filter (not shown) to remove noise and amplify the signal before processing.

[0126] The table subassembly **210** can also comprise a rectal temperature probe **246**. The rectal temperature probe generates an internal temperature signal **248** representative of the sensed internal temperature of the small animal with the rectum of the small animal the thermocouple. The internal temperature signal **248** can be transmitted through an A/D converter (not shown) to the control apparatus on temperature signal line **249**. This internal temperature signal can be transmitted through an isolated amplifier and digital or analog anti-aliasing filter (not shown) to remove noise and amplify the signal before processing.

[0127] In one example, if external embryonic imaging is desired, the table subassembly **210** can further comprise a walled dish **360** and a dish support mechanism **370**. The dish **360** has a peripheral wall **362** and defines an opening **364** in the bottom of the dish. The dish is formed of a substantially rigid material, such as, for example, a rigid plastic. A pliable membrane **366** defining a slit **368** is connected to the opening to form a moisture proof connection. In one aspect, in a relaxed position, the slit in the membrane is closed and is moisture proof. In a stretched position, the slit in the membrane is open. The pliable membrane can be a rubber membrane. In another aspect, the slit **368** in the membrane **366** is open in both the relaxed and stretched positions.

[0128] The dish **360** can be selectively held in position relative to the top surface **214** of the table member **212** by selective actuation of a dish support mechanism **370**. The dish support mechanism has an arm member **372** and a fastener **374**. The arm member has an upper portion **376** that is constructed and arranged for selectively clamping onto a portion of the wall **262** of the dish. As one will appreciate, the dish **260** can be removed by removing knurled screw **378**. The arm member **372** has a lower portion defining an elongate slot **379**. The fastener **374** passes through the slot **379** and can selectively secure the lower portion of the arm member to an edge of the table member. In use, the position of an attached dish can be adjusted by loosening the fastener **374**, adjusting the dish **360** into the desired position, and tightening the fastener **374** to secure the dish **260** in the desired position.

[0129] In certain externalized procedures, the small animal is secured to the top surface **214** of the table member and the dish **260** is disposed onto the small animal such that the pliable membrane **366** is in the stretched open position with the "open" slit forming a moisture proof seal between the

small animal and the dish. In this aspect, embryos can be passed through the slit in the rubber membranes and can be imaged in the dish while still attached to the small animal.

[0130] The table subassembly **210** can also comprise a clamp member **380** secured to a portion of the top surface **214** of the table member. In one aspect, the clamp member **380** is constructed and arranged for grasping a portion of a conical small animal mask **382** that is shaped and sized for fit with the snout of the small animal. The mask **382** is connected to at least one anaesthetic line that is coupled to an external anaesthetic source, not shown. In an alternative aspect, the clamp member **380** can selectively grasp a portion of the at least one anaesthetic line.

[0131] Referring now to FIGS. 54-63, an alternative embodiment of the small-animal mount assembly **1200** of the present invention is illustrated. In this aspect, the small-animal mount assembly **1200** of the present invention includes a table subassembly **1210** and a mount subassembly **1240**. The table subassembly **1210** comprises a table member **212** and a platform member **1212**. In one aspect, the table member has a bottom surface **213** and defines a table plane and the platform member **1212** has a top face **1214** and an opposed bottom face **1213**. The bottom surface **213** of the table member **212** is mounted thereon the top face **1214** of the platform member **1212**.

[0132] The mount subassembly **1240** comprises a mount assembly base member **1202**, which is mounted to the second rail **1032** as described above, a planar platform **1242**, and a table orientation control mechanism **1260** selectively positioned onto a portion of an upper surface **1244** of the platform **1242**. The table orientation control mechanism **1260** is constructed and arranged for adjusting the height, tilt and rotation of the operatively connected table member **212** relative to the upper surface **1244** of the platform **1242**. The small-animal mount assembly can also comprise a release mount assembly **1330** that is constructed and arranged for releaseably mounting the platform member **1212** to the orientation control mechanism **1260**.

[0133] In one aspect, an operator selectable plunger lock mechanism **1206** is mounted on the top surface of the mount assembly base member **1202**. A distal portion of a plunger of the plunger lock mechanism is constructed and arranged for selectively engaging a portion of one position hole of the at least one position hole defined in the second rail. The plunger lock mechanism **1206** can include a spring mechanism for "locking" the plunger lock mechanism to the respective position hole until operator force is applied to the plunger lock mechanism **1206**. In use, the operator draws the plunger of the plunger lock mechanism upward to separate the plunger from the respective position hole. While holding the plunger "up," the mount assembly base member **1202** can be moved along the longitudinal axis of the second rail until the plunger is close to the desired position. The plunger is then released and the mount assembly base member is moved fractionally until the distal end of the plunger seats into the selected position hole of the second rail. Further, the second rail can include a first end cap positioned at the distal end of the second rail and a second end cap positioned at the proximal end of the second rail. The end caps prevent the base member from sliding off of the ends of the second rail. Of course, it is contemplated that the end caps can be

selectively removable so that the mount assembly base member **1202** can be selectively separated from the second rail as desired.

[0134] Similar to the aspect described above, the platform **1242** is movably connected to the mount assembly base member **1202** by a platform adjustment mechanism **1250**. The platform **1242** has a lower surface **1246** that is opposed to the upper surface and defines a first axis **A1** parallel to the longitudinal axis of the second rail and a second axis **A2** normal to first axis. The platform can also have a raised edge **1248** extending substantially about the periphery of the platform to help prevent the orientation control mechanism from falling from the upper surface **1244** of the platform.

[0135] The platform adjustment mechanism **1250** is constructed and arranged for moving the platform in a platform plane defined by the respective first-axis and second-axis of the platform. A platform base **1252** of the platform adjustment mechanism is connected to a portion of the top surface **1204** of the mount assembly base member and an adjustable armature **1254** of the platform adjustment mechanism is connected to a portion of an edge of the platform **1242**. In use, rotational movement of a first control knob **1256** of the platform adjustment mechanism moves the platform bidirectionally relative to the mount assembly base member along the first axis of the platform. In the same manner, rotational movement of a second control knob **1258** of the platform adjustment mechanism moves the platform bidirectionally relative to the mount assembly base member along the second axis of the platform. As one will appreciate movement of the platform **1242** relative to the mount assembly base member forward or rearward along the respective first or second axis depends upon the direction the first or second control knob is moved. In one aspect, the platform can be moved relative to the mount assembly base member **1202** between end points along each of its respective first and second axis less than and including about 100 mm. In another aspect, less than and including about 80 mm. In yet another aspect, less than and including about 60 mm. In another aspect, less than and including about 50 mm.

[0136] In this aspect, the lower surface **1246** of the platform can rest on the top surface **1204** of the mount assembly base member **1202**. Further, the upper and lower surfaces **1244**, **1246** of the platform and the top surface **1204** of the mount assembly base member are positioned in parallel planes. A coating or sheet of low-friction material such as, for example, Teflon™, can cover the lower surface **1246** of the platform or the top surface **1204** of the mount assembly base member **1202**. One skilled in the art will appreciate that other low-friction materials are contemplated. Thus, in use, the platform can be selectively moved in the first and second axis within the platform plane under the control of the platform adjustment mechanism **1250**. The low-friction coating allows this motion to take place with minimal friction.

[0137] It is contemplated that the orientation control mechanism **1260** can comprise any combination of a magnetic lock **1600**, a tilt and rotation mechanism **1290**, a fine height mechanism **1300**, and a coarse height mechanism **1310**. In one aspect, and as one will appreciate, the bottom of the orientation control mechanism is disposed onto and can be selectively slid along the upper surface **1244** of the platform **1242**. The upper surface of the platform can also be

coated with low-friction material. This low-friction coating allows the operator to readily position the housing of the orientation control mechanism onto a desired portion of the upper surface of the platform. The orientation control mechanism can comprise a magnetic lock **1600** that is housed within a bottom portion of a housing. Upon movement of a magnet control knob **1602**, which extends beyond the exterior of the housing, the magnetic lock **1600** is movable from a retracted, non-engaged position, to an engaged position in which a magnet **1604** is brought into attractive contact with the upper surface of the platform. As one will appreciate, when the magnetic lock is in the engaged position, the housing of the orientation control mechanism is fixed relative to the platform due to the attraction of the magnet and the platform. However, even if the magnetic lock **1600** is in the engaged position, the housing can slide on the upper surface of the platform if sufficient force is exerted onto the housing or the connected table assembly.

[0138] As noted above, the orientation control mechanism **1260** can further comprise a tilt and rotation mechanism **1290**, a fine height mechanism **1300**, and a coarse height mechanism **1310**. The tilt and rotation mechanism **1290** allows the table plane defined by the table member to be positioned at a desired orientation with respect to an upright axis, which extends generally along the longitudinal axis of the orientation control mechanism and is substantially normal to the longitudinal axis of the second rail. In one aspect, the tilt and rotation mechanism **1290** comprises a ball-joint lock assembly **1292** having a distal end **1294** and a proximal end **1296**. In one aspect, the table subassembly **1210** is mounted to the distal end of the ball-joint lock assembly. As discussed below, in one aspect, it is contemplated that the table subassembly is releaseably mounted. The ball-joint lock assembly has a friction lock member **1298** that allows the ball-joint lock assembly to move between a locked position, in which the table plane of the table member is fixed at a selected orientation relative to the upright axis, and an unlocked position, in which the table member is freely movable about the upright axis. It is contemplated that, in an intermediate position between the locked and unlocked positions, the table member can be moved into a desired position by exerting sufficient force on the table/platform member to overcome the friction lock of the ball-joint lock assembly.

[0139] In one aspect, the table plane of the table member further defines an x-axis and a y-axis that form a common coordinate system. As one will appreciate, the ball-joint lock assembly is constructed and arranged for selectively adjusting and securing the tilt of the table member at selected angles relative to the respective x and y axis of the table plane, which positions the table member in the desired orientation. In this aspect, the selected angle of the respective x and y axis is less than and including about 60 degrees (i.e., +/-30 degrees). In another aspect, the selected angle is less than and including about 45 degrees (i.e., +/-22.5 degrees). In yet another aspect, the selected angle is less than and including about 30 degrees (i.e., +/-15 degrees). Thus, in operation, selective manipulation of the ball-joint lock assembly by the operator allows the table member to be oriented in a desired table surface plane.

[0140] The fine height mechanism **1300** comprises a cap **1302**, an upright shaft member **1304**, a first housing **1306**,

and a fine height control mechanism **1308**. The cap **1302** has a top surface **1303** to which, in one exemplified aspect, the proximal end **1296** of the ball-joint lock assembly **1292** is disposed. The cap is further connected to the upright shaft member **1304** that extends substantially co-axial to the longitudinal axis of the orientation control mechanism. The first housing **1306** is constructed and arranged for support and rotatable connection of the shaft member. In use, the upright shaft member is operatively engaged with the first housing such that the upright shaft member can be selectively rotated about the upright axis. The fine height control mechanism is constructed and arranged for selective bi-directional movement of the distal end of the upright shaft, with its attached cap, along the upright axis relative to a top of the first housing. In use, clockwise or counter-clockwise rotation of the fine height control mechanism **1308** allows the cap **1302** to be raised/lowered to the desired height. Thus, upon movement of a height control wheel **1309** of the fine height control mechanism **1308**, the cap can be raised or lowered as desired. In one embodiment, the cap can be moved relative to the top of the first housing member between end points along the upright axis less than and including about 50 mm. In another aspect, less than and including about 30 mm. In yet another aspect, less than and including about 20 mm. In another aspect, less than and including about 10 mm.

[0141] The coarse height mechanism **1310** is housed within a second housing **1312** and is constructed and arranged for selective bi-directional movement of the first housing **1306** relative to the second housing **1312** along the upright axis of the orientation control mechanism **1260**. At least a portion of the first housing is moveably housed within an upper portion of a defined interior volume of the second housing. Further, the coarse height mechanism **1310** comprises a bias element, such as a spring, that is housed within a lower portion of the defined interior volume of the second housing. In one aspect, the magnetic lock **1600** is disposed within the interior volume of the second housing and is positioned at the bottom of the second housing. In this aspect, the bias element is positioned intermediate the magnetic lock and the first housing. The first housing can have a groove **1307** defined within a portion of the exterior surface of the first housing. The groove **1307** extends generally parallel to the upright axis and is sized and shaped to cooperate with a male protrusion **1303** defined in an interior surface of the interior volume of the second housing. The cooperating groove and male protrusions of the respective first and second housing allow for relative bidirectional movement of the first housing with respect to the second housing to occur without relative rotation of the first housing with respect to the second housing.

[0142] Thus, upon movement of a lever control **1318** of the coarse height control mechanism, the first housing **1306** can be, relative to the second housing **1312**, raised or lowered as desired between a top, extended, position and a lowered, contracted, position. To accommodate the movement of the lever control **1318**, the housing defines a shaped slot **1320** in one side having an upright portion **1322**, a lower longitudinally extending portion **1324** proximate the bottom of the second housing, and an upper longitudinally extending portion **1326** proximate the top of the second housing. In the lowered position, the lever control **1318** is in the lower longitudinally extending portion proximate the bottom of the second housing and the bias element **1314** is in its most

compressed position. In order to raise the first housing to its top position relative to the second housing, the lever control **1318** is lifted upward the extent of the upright portion of the slot **1322** and is then slid into and seated within the upper longitudinally extending portion of the slot proximate the top of the second housing. The bias element **1314** acts against a bottom portion of the first housing such that the first housing is urged toward a top portion of the second housing and toward its top position as the lever control is positioned in the upper portions of the defined slot.

[0143] In one aspect, the release mount assembly **1330** of the small-animal mount assembly comprises a shoe member **1340**, a foot member **1350** and a lock assembly **1360**. In one aspect, the shoe member defines a shaped trough **1342**. The trough has a pair of opposing guide edges **1343** and a back edge **1344** extending therebetween respective ends of the opposing guide edges. A portion of the back edge of the trough forms an angled flange surface **1346** that extended outward at an angle to overlie a portion of the interior of the trough. The foot member **1350** is sized and shaped for complementary disposition therein a portion of the trough of the shoe member. In one aspect, the foot member **1350** had a first bevelled edge **1352** and a second opposed bevelled edge **1354**. The first bevelled edge **1352** being sized and shaped for complementary engagement with the angled flange surface **1346** of the shoe member.

[0144] In one aspect, the shoe member **1340** is connected to a distal portion of the orientation control mechanism (such as, in one aspect, the distal end of the ball-joint lock assembly member) such that the defined trough faces outward and the back surface of the foot member **1350** is connected to the bottom face of the platform member. In an alternative aspect, if the ball-joint lock assembly is not a part of the orientation control mechanism, the shoe member can be connected to the top surface of the cap of the coarse height mechanism.

[0145] The lock assembly **1360** comprises a lock lever **1362** that is rotatably mounted to the shoe member **1340**. The lock lever has an eccentrically shaped edge surface **1364**, a portion of which has a bevelled cross-sectional shape **1366**. The lock lever **1362** being movable between a clamped position and an unclamped position. In the clamped position, the bevelled portion **1366** of the edge surface of the lock lever engages a portion of the second bevelled edge **1354** of the foot member and acts to force a portion of first bevelled edge **1352** of the foot member into a locked position with a portion of the angled flange surface **1346** of the shoe member. Thus, in one aspect, the flange surface of the shoe member is forced into complementary engagement with the first bevelled edge of the foot member and the bevelled edge of the lock lever is forced into complementary engagement with the second bevelled edge when the lock lever is positioned in the clamped position. In the unclamped position, as one will appreciate, the foot member can be selectively removed from the trough of the shoe member. It will be appreciated that it is contemplated that the foot member can be mounted on the distal portion of the orientation control mechanism and, in this aspect, the shoe member can be mounted to the bottom face of the platform member.

[0146] In one aspect, the platform has at least one leg mounted to and extending from the bottom face of the

platform member. Each leg **1380** has a predetermined height that is less than a height of the foot member.

[**0147**] As noted above, the table member **212** has a top surface **214** that is disposed in the table surface plane. The table subassembly **210** can also comprise a plurality of ECG electrode contact pads **220**, at least one grid of electronic heating elements **230**, and/or at least one thermocouple **240**. In one aspect, the plurality of ECG contact pads is operatively attached to the top surface **214** of the table member. Each ECG contact pad senses an ECG signal within a portion of a small animal that is secured against the ECG contact pad. Each ECG contact pad **220** is spaced from an adjacent contact pad and can be positioned so that each one of the feet/paws of the small animal can be selectively positioned against one of the ECG contact pads. In one aspect, the plurality of ECG contact pads comprises four ECG contact pads that are positioned in a spaced "X" configuration so that the respective feet of the small animal can be positioned in a splayed position. Each ECG contact pad **220** generates an ECG signal **222** representative of the sensed ECG. The ECG signal can be transmitted through an A/D converter (not shown) to a control apparatus **250** on ECG signal line **224**. This ECG signal can be transmitted through an isolated ECG amplifier and digital or analog anti-aliasing filter (not shown) to remove noise and amplify the signal before processing.

[**0148**] The grid of electronic heating elements **230** is disposed onto the top surface **214** of the table member **212** and is electrically coupled to the control apparatus **250**. The temperature of the top surface **214** of the table member can be adjusted via the control apparatus so that a small animal's temperature can be maintained within a desired range when the small animal is positioned onto the top surface **214** of the table member.

[**0149**] If used, the thermocouple **240** is connected to the top surface of the table member and can be positioned such that a portion of the small animal overlies the thermocouple when the small animal is secured to the top surface **214**. In one aspect, the thermocouple is positioned near the center of the top surface **214** of the table member **212** and is spaced from the at least one grid of electronic heating elements **230**. The thermocouple **240** generates a temperature signal **242** representative of the sensed temperature of the small animal proximate the thermocouple. The temperature signal **242** can be transmitted through an A/D converter (not shown) to the control apparatus **250** on temperature signal line **244**. This temperature signal can be transmitted through an isolated amplifier and digital or analog anti-aliasing filter (not shown) to remove noise and amplify the signal before processing.

[**0150**] The table subassembly **210** can also comprise a rectal temperature probe **246**. The rectal temperature probe generates an internal temperature signal **248** representative of the sensed internal temperature of the small animal with the rectum of the small animal the thermocouple. The internal temperature signal **248** can be transmitted through an A/D converter (not shown) to the control apparatus on temperature signal line **249**. This internal temperature signal can be transmitted through an isolated amplifier and digital or analog anti-aliasing filter (not shown) to remove noise and amplify the signal before processing.

[**0151**] In one aspect, if external embryonic imaging is desired, the table subassembly **210** can comprise a walled

dish **360** and a dish support mechanism **370**. The dish **360** has a peripheral wall **362** and defines an opening **364** in the bottom of the dish. The dish is formed of a substantially rigid material, such as, for example, a rigid plastic. A pliable membrane **366** defining a slit **368** is connected to the opening to form a moisture proof connection. In one aspect, in a relaxed position, the slit in the membrane is closed and is moisture proof. In a stretched position, the slit in the membrane is open. The pliable membrane can be a rubber membrane. In another aspect, the slit **368** in the membrane **366** is open in both the relaxed and stretched positions.

[**0152**] The dish **360** can be selectively held in position relative to the top surface **214** of the table member **212** by selective actuation of a dish support mechanism **370**. The dish support mechanism has an arm member **372** and a fastener **374**. The arm member has an upper portion **376** that is constructed and arranged for selectively clamping onto a portion of the wall **262** of the dish. As one will appreciate, the dish **260** can be removed by removing knurled screw **378**. The arm member **372** has a lower portion defining an elongate slot **379**. The fastener **374** passes through the slot **379** and can selectively secure the lower portion of the arm member to an edge of the platform member. In use, the position of an attached dish can be adjusted by loosening the fastener **374**, adjusting the dish **360** into the desired position, and tightening the fastener **374** to secure the dish **260** in the desired position.

[**0153**] In certain externalized procedures, the small animal is secured to the top surface **214** of the table member and the dish **260** is disposed onto the small animal such that the pliable membrane **366** is in the stretched open position with the "open" slit forming a moisture proof seal between the small animal and the dish. In this example, embryos can be passed through the slit in the rubber membranes and can be imaged in the dish while still attached to the small animal.

[**0154**] The table subassembly **210** can also comprise a clamp member **380** secured to a portion of the top surface **214** of the table member. In an alternative aspect, the clamp member is connected to a portion of the edge of the platform member. In one aspect, the clamp member **380** is constructed and arranged for grasping a portion of a conical small animal mask **382** that is shaped and sized for fit with the snout of the small animal. The mask **382** is connected to at least one anaesthetic line that is coupled to an external anaesthetic source, not shown. In an alternative aspect, the clamp member **380** can selectively grasp a portion of the at least one anaesthetic line.

[**0155**] Needle Injection Assembly

[**0156**] Referring now to **FIGS. 32-43**, one embodiment of the needle injection assembly **400** is shown. The needle injection assembly is constructed and arranged for operator control of a needle's insertion point, insertion depth, and angle of penetration. The needle injection assembly **400** further can be constructed and arranged for controlling a needle plunger **433** of the needle **432**.

[**0157**] In one example, the needle injection assembly **400** includes the base member **402** (which is connected to the third rail **36** as described above), an injector subassembly **420**, and a carriage subassembly **450**. The injector subassembly **420** includes an injector unit **430** that has an elongated needle **432** operatively mounted therein. The needle

**432** has a longitudinal length and a distal end **434**. The carriage subassembly **450** is connected to the base member **402** and provides controls for setting the needle's insertion point in the small animal in a desired plane, which is typically the same plane as the scanhead unit is set up to image, i.e., the desired image plane. The carriage subassembly **450** also provides controls for pivoting the needle **432** so that the operator can set a desired angle of penetration to the needle's insertion point in the small animal. The carriage subassembly **450** can include a rotation adjustment mechanism **460**, a height adjustment mechanism **470**, a first lateral adjustment mechanism **480**, a second lateral adjustment mechanism **490**, a first tilt adjustment mechanism **500**, a second tilt adjustment mechanism **510**, and an articulating armature subassembly **530**.

[0158] The rotation adjustment mechanism **460** is constructed and arranged for rotating portions of the carriage subassembly mounted thereon about an upright axis. In one example, the rotation adjustment mechanism includes a housing **462** that is connected to the top surface **404** of the base member **402**. The rotation adjustment mechanism **460** further includes a conventional bearing **464** mounted within the housing that connects to and supports a frame member **465**. The frame member **465** has a base **467** that is operatively connected to the bearing of the rotation adjustment mechanism. As one will appreciate, the frame member **465** can rotate about an upright axis extending normal to the longitudinal axis of the third rail and through the center of the bearing. The rotation adjustment mechanism **460** can include a rotation lock knob **466** for selectively locking the rotation of the frame member so that the amount of rotation of the frame member about the upright axis is limited. The rotation adjustment mechanism can also include a fine rotation adjustment control knob **468** that allows the operator to rotate the frame member through a limited angle about the upright axis after the rotation lock knob has been engaged. In one embodiment the limited angle is about and between 10 degrees (+/-5 degrees). In another embodiment, the angle is about and between 8 degrees (+/-4 degrees). In yet another embodiment, the angle is about and between 6 degrees (+/-3 degrees).

[0159] The height adjustment mechanism **470** is operatively connected to the frame member **465** and is constructed and arranged for raising portions of the carriage subassembly supported thereon along an upright axis. The height adjustment mechanism includes a platform **472** that can be selectively moved along an upright axis parallel to the upright axis of the rotation adjustment mechanism **460** between a top fixed end point and a bottom fixed end point. In use, rotation of the height adjustment knob **474** of the height adjustment mechanism moves the platform of the height adjustment mechanism bi-directionally relative to the base **467** of the frame member along the upright axis. As one will appreciate, movement of the platform **472** upward or downward along the upright axis depends upon the direction the height adjustment knob **474** is moved. In one embodiment, the platform **474** of the height adjustment mechanism can be moved about a center point between fixed end points about and between +/-25 mm. In another embodiment, about and between +/-18 degrees. In another example, about and between +/-13 degrees.

[0160] The first lateral adjustment mechanism **480** is connected to and is mounted onto the top surface **476** of the

platform **472**. The second lateral adjustment mechanism **490** is connected to and mounts thereon a selectively movable top surface **482** of the first lateral adjustment mechanism **480**. The first tilt adjustment mechanism **500** is connected to and mounts thereon a selectively movable top surface **492** of the second lateral adjustment mechanism **490**. Similarly, the second tilt adjustment mechanism **510** is connected to and is mounted onto a selectively movable top surface **502** of the first tilt adjustment mechanism **500**. The articulating armature subassembly **520** is operatively connected to a selectively movable top surface **512** of the second tilt adjustment mechanism **510**.

[0161] The first lateral adjustment mechanism **480** is constructed and arranged for moving the top surface **482** of the first lateral adjustment mechanism relative to the platform **472** and parallel to an x-axis defined by the platform. This allows the top surface **482** of the first lateral adjustment mechanism **480** to shift toward or away from the proximal end of the third rail **36**. In use, rotation of a first lateral adjustment knob **484** moves the top surface **482** of the first lateral adjustment mechanism **480** bi-directionally relative to the platform. Similarly, the second lateral adjustment mechanism **490** is constructed and arranged for moving the top surface **492** of the second lateral adjustment mechanism relative to the top surface **482** of the first lateral adjustment mechanism **480** and parallel to a y-axis defined by the platform (which is normal to the defined x-axis). This allows the top surface **492** of the second lateral adjustment mechanism to shift toward or away from the respective side edges of the third rail **36**. In use, rotation of a second lateral adjustment knob **494** moves the top surface **492** of the second lateral adjustment mechanism bi-directionally relative to the top surface **482** of the first lateral adjustment mechanism. As one will appreciate, in another example, the second lateral adjustment mechanism **490** can be connected to and mounted onto the top surface **476** of the platform **472** and the first lateral adjustment mechanism **480** can then be connected to and mounted thereon the selectively movable top surface **492** of the second lateral adjustment mechanism **490**.

[0162] The articulating armature subassembly **520** has a mount member **522** that is, in one example, connected to the top surface **512** of the second tilt adjustment mechanism **510**. The mount member **522** of the articulating armature subassembly defines a mount plane that further defines an x-axis and a y-axis. One will appreciate that the x and y axis of the mount plane form a common coordinate system. In one example, the first tilt adjustment mechanism **500** is operatively connected to the top surface **492** of the second lateral adjustment mechanism **490** and is constructed and arranged for selectively adjusting and securing the tilt of the mount member **522** relative to and about the y-axis of the mount member. The second tilt adjustment mechanism **510** is operatively connected to the top surface **502** of the first tilt mechanism **500** and is constructed and arranged for selectively adjusting and securing the tilt of the mount member **522** relative to the x-axis of the mount member.

[0163] In this configuration, the first and the second tilt adjustment mechanisms **500**, **510** allow the mount member **522** to be angled with respect to the respective y-axis and x-axis of the mount member. In one embodiment, the angle is less than and including about 40 degrees (i.e., +/-20 degrees). In another embodiment, the angle is less than and

including about 20 degrees (i.e., +/-10 degrees). In yet another embodiment, the angle is less than and including about 10 degrees (i.e., +/-5 degrees).

[0164] One will appreciate that, in another example, the second tilt adjustment mechanism 510 can be connected to and mounted thereon a selectively movable top surface of the uppermost of the first or second lateral adjustment mechanisms. In this example, the first tilt adjustment mechanism 500 is connected to and is mounted onto the selectively movable top surface 512 of the second tilt adjustment mechanism 510. The mount member of the articulating armature subassembly 520 would be operatively connected to the selectively movable top surface 502 of the first tilt adjustment mechanism.

[0165] The articulating armature assembly 520 includes a plurality of cooperative arm members 530 that are operatively connected to the mount member and can be moved by selective actuation of an armature control mechanism 524. As one will appreciate, selective manipulation of the rotation adjustment mechanism 460, the height adjustment mechanism 470, the first lateral adjustment mechanism 480, the second lateral adjustment mechanism 490, the first tilt adjustment mechanism 500, and/or the second tilt adjustment mechanism 510 allows the mount member 522 of the articulating armature assembly to be positioned into a desired mount plane defined by a plane extending through the mount member. The injector unit 430 of the injector subassembly 420 is operatively mounted within a seat 532 positioned at a distal portion 534 of the plurality of cooperative arm members such that the distal end 434 of the needle 432 extends beyond the plurality of cooperative arm members. As one will appreciate, the injector unit 430 is positioned in a needle plane that is normal to the mount plane of the mount member 522.

[0166] The articulating armature assembly 520 is constructed and arranged for rotating the injector unit 430 about the distal end 434 of the needle in a desired needle plane that is normal to the desired mount plane. In operation, the desired needle plane is substantially coplanar to the desired image plane. As an armature control knob 526 is selectively rotated, the injector unit is between a first fixed end point in which the needle 432 is angled at a lower angle of penetration  $\theta$  relative to an upright axis to a second fixed end point in which the needle is angled at a higher angle of penetration  $\theta$  relative to the upright axis. Thus, the operator can selective set the exact insertion point of the needle and, via manipulation of the control of the articulating armature assembly, can select, within the desired needle plane, a desired angle of penetration  $\theta$  of the needle into the subject small animal. The articulating armature assembly 520 also includes a position brake mechanism 540 that can be selectively engaged to fix the plurality of cooperative arm members in a desired position. By "fixing" the plurality of cooperative arm members in the desired position, the operator can "fix" the desired angle of penetration  $\theta$  of the needle. By tightening knob 542 onto a portion of the mount member, the plurality of cooperative arm members can be selectively "locked" into position.

[0167] The injector subassembly 420 includes the injector unit 430 mounted thereon the seat 532 of the articulating armature assembly. In one example, the injector unit 430 includes a plunger 433, a barrel 436, and the elongate needle

432. The plunger 433 is movable within a defined chamber 437 of the barrel 436. A bore of the needle 432 is in communication with the chamber of the barrel. In use, the plunger 433 can be manually moved in a conventional manner to inject a desired amount of material into the subject small animal or to draw material thereinto the chamber of the barrel. In another example, the injector unit 430 also includes a conventional actuator 440 that is operatively coupled to the plunger 433. In this example, the actuator 440 is also electrically coupled to a plunger control unit 442. The user can actuate controls on the plunger control unit 442 to retract or extend the plunger of the injector unit a desired amount.

[0168] The injector subassembly further comprises a needle insertion mechanism 540 constructed and arranged for controlling the extension and the retraction of the injector unit 430 relative to the seat 532 of the plurality of cooperative arm members 530. In use, rotation of a needle insertion control knob 542 of the needle insertion mechanism moves the injector unit 430, and the attached needle, bi-directionally along the seat and along longitudinal axis of the needle 432. As one will appreciate insertion or retraction movement of the injector unit and the attached needle depends upon the direction the needle insertion control knob 542 is moved.

[0169] Referring now to FIGS. 64-67, an alternative embodiment of the needle injection assembly 1400 is shown. As noted above, the needle injection assembly is constructed and arranged for operator control of a needle's insertion point, insertion depth, and angle of penetration. In one aspect, the needle injection assembly 1400 further can be constructed and arranged for controlling a needle plunger 433 of the needle 432.

[0170] In one aspect, the needle injection assembly 1400 comprises an injection assembly base member 1402 (which is connected to the first rail as described above), an injector subassembly 420, and a carriage subassembly 1450. The injector subassembly 420 comprises an injector unit 430 that has an elongated needle 432 operatively mounted therein. The needle 432 has a longitudinal length and a distal end 434. The carriage subassembly 1450 is connected to the injection assembly base member 1402 and provides controls for setting the needle's insertion point in the small animal in a desired plane, which is typically the same plane as the scanhead unit is set up to image, i.e., the desired image plane. The carriage subassembly 1450 also provides controls for orienting the needle 432 so that the operator can set a desired angle of penetration to the needle's insertion point in the small animal. The carriage subassembly 1450 can comprise a rotation adjustment mechanism 1460, a first height adjustment mechanism 1470, an injection angle adjustment mechanism 1490, a second height adjustment mechanism 1500, and a lateral adjustment mechanism 1490.

[0171] The carriage subassembly 1450 comprises a fifth rail 1035. The rotation adjustment mechanism 1460 is constructed and arranged for rotating the fifth rail 1035 about an upright axis extending substantially transverse to the injection assembly base member 1402 and that is substantially parallel to the longitudinal axis of the fifth rail. In one aspect, the rotation adjustment mechanism comprises a housing 1462 that is connected to the top surface 1404 of the injection assembly base member 1402. The rotation adjust-

ment mechanism further comprises a conventional bearing mounted within the housing that connects to and supports a frame member **1465**. The frame member has a base that is operatively connected to the bearing of the rotation adjustment mechanism. As one will appreciate, the frame member can rotate about the upright axis. The rotation adjustment mechanism **1460** can comprise a rotation lock knob **1466** for selectively locking the rotation of the frame member so that the amount of rotation of the frame member about the upright axis is limited. The rotation adjustment mechanism can also comprise at least one preset position, such as, for example, a preset position substantially co-axial to the longitudinal axis of the first rail and a preset position substantially transverse to the longitudinal axis of the first rail.

[**0172**] The first height adjustment mechanism **1470** is operatively connected to the frame member **1465** and is constructed and arranged for raising portions of the carriage subassembly **1450** supported thereon along an upright axis. The first height adjustment mechanism comprises a housing **1472**, a threaded rod member **1474**, and an injection assembly mount member **1476**. The first height adjustment housing **1472** is mounted thereon the frame member. One end of the fifth rail is mounted to the first height adjustment housing such that it extends from the top of the housing parallel to the upright axis. The first height adjustment mechanism also comprises an end member **1478** mounted at the distal end of the fifth rail. The end member defines a cavity for operative receipt of a bearing. The proximal end of the threaded rod member is rotatably mounted to the first height adjustment housing and the distal end of the threaded rod is rotatably mounted in the bearing in the end member such that the threaded rod is positioned substantially parallel to the longitudinal axis of the fifth rail. As shown in the figures, the proximal end of the rod member is housed within the first height adjustment housing and has a bevelled gear attached thereto. A crank member **1471** is provided having an end disposed therein the height adjustment housing that has a complementary bevelled gear mounted thereon. In use, rotation of the crank member results in a rotation of the threaded rod member about its axis. As one will appreciate, and as shown, bearings can be provided on the threaded rod member and the crank member.

[**0173**] The injection assembly mount member **1476** is mounted to the fifth rail and defines a threaded bore **1478** that is sized and shaped for complementary engagement with the threaded surface of the threaded rod member **1474**. In use, when the crank member **1471** is rotated and the threaded rod member rotates, the injection assembly mount member **1476** selectively moves bi-directionally relative to the top of the housing along the longitudinal axis of the fifth rail. As one will appreciate, upward or downward movement of the injection assembly mount member along the threaded rod member depends upon the direction the crank member is moved.

[**0174**] To selectively secure the injection assembly mount member **1476** in a desired position, a rail lock assembly **1480** is provided. In this aspect, the rail lock assembly **1480** comprises a body member **1482** that is mounted to portions of the back face **1479** of the injection assembly mount member such that a portion of the body member overlies the back face of the fifth rail. The portion of the body member defines a threaded bore **1484** sized and shaped for comple-

mentary receipt of a threaded knob **1486**. In use, the injection assembly mount member **1476** is raised/lowered to the desired position as described above and the threaded knob **1486** is rotated such that a distal end of the knob **1486** frictionally engages the back face of the fifth rail to frictionally lock the injection assembly mount member into position relative to the fifth rail.

[**0175**] In one aspect, the injection angle adjustment mechanism **1490** is connected to and is mounted onto a top surface **1473** of the injection assembly mount member **1476**. The second height adjustment mechanism **1500** is connected to and mounts thereon a mount surface **1492** of a selectively movable member **1494** of the injection angle adjustment mechanism **1490**. The lateral adjustment mechanism **1510** is connected to and mounts thereon a mount surface **1502** of a selectively movable member **1504** of the second height adjustment mechanism **1500**. The injector subassembly **420** is operatively connected to and mounts thereon a mount surface **1512** of a selectively movable mount member **1514** of the lateral adjustment mechanism **1510**.

[**0176**] The injection angle adjustment mechanism **1490** is constructed and arranged for rotating a member **1494** of the injection angle adjustment mechanism relative to the top surface **1473** of the injection assembly mount member. This allows the mount surface **1492** of the injection angle adjustment mechanism to be rotated about an axis substantially transverse to the longitudinal axis of the fifth rail. In use, rotation of an injection angle adjustment knob **1496** rotates the movable member **1494** of the injection angle adjustment mechanism relative to the top surface **1473** of the injection assembly mount member.

[**0177**] The second height adjustment mechanism **1500** is constructed and arranged for moving a member **1504** of the second height adjustment mechanism relative to the mount surface **1492** of the movable member **1494** of the injection angle adjustment mechanism along an axis substantially parallel to a rail plane that bisects the longitudinal axis of the fifth rail. This allows the mount surface of the second height adjustment mechanism to shift upwards or downwards in a plane substantially parallel to a rail plane. In use, rotation of a height adjustment knob **1506** moves the movable member **1504** of the height adjustment mechanism bi-directionally along its movement axis relative to the mount surface **1492** of the lateral adjustment mechanism.

[**0178**] Similarly, the lateral adjustment mechanism **1510** is constructed and arranged for moving the mount surface **1512** of the lateral adjustment mechanism relative to the mount surface **1502** of the movable member **1504** of the second height adjustment mechanism along an axis that is substantially normal to the rail plane of the fifth rail. This allows the mount surface **1512** of the lateral adjustment mechanism to shift toward or away from the rail plane of the fifth rail. In use, rotation of a lateral adjustment knob **1516** moves the movable member **1514** of the lateral adjustment mechanism bi-directionally along its movement axis relative to the mount surface of the height adjustment mechanism.

[**0179**] As one will appreciate, in another aspect, the lateral adjustment mechanism **1510** can be connected to and mounted onto the top surface **1473** of the injection assembly mount member and the second height adjustment mechanism **1500** can then be connected to and mounted thereon the mount surface **1512** of the selectively movable member **1514** of the lateral adjustment mechanism.

[0180] As one will appreciate, selective manipulation of the rotation adjustment mechanism 1460, the first height adjustment mechanism 1470, the injection angle adjustment mechanism 1490, the second height adjustment mechanism 1500, and the lateral adjustment mechanism 1510 allows the mount member 1504 of the lateral adjustment mechanism to be positioned into a desired mount plane defined by a plane extending through the mount member. The injector unit 439 of the injector subassembly 420 is operatively mounted to the mount member within a seat 532 positioned on the mount member of the lateral adjustment mechanism such that the distal end 434 of the needle 432 extends outwardly from in a desired needle plane.

[0181] In operation, the desired needle plane is substantially coplanar to the desired image plane. Thus, the operator can selective set the exact insertion point of the needle and, via manipulation of the controls of the respective adjustment mechanisms, can select, within the desired needle plane, a desired angle of penetration  $\theta$  of the needle into the subject small animal.

[0182] As noted above, the injector subassembly 420 includes the injector unit 430 mounted thereon the seat 532 of the articulating armature assembly. In one example, the injector unit 430 includes a plunger 433, a barrel 436, and the elongate needle 432. The plunger 433 is movable within a defined chamber 437 of the barrel 436. A bore of the needle 432 is in communication with the chamber of the barrel. In use, the plunger 433 can be manually moved in a conventional manner to inject a desired amount of material into the subject small animal or to draw material thereinto the chamber of the barrel. In another example, the injector unit 430 also includes a conventional actuator 440 that is operatively coupled to the plunger 433. In this example, the actuator 440 is also electrically coupled to a plunger control unit 442. The user can actuate controls on the plunger control unit 442 to retract or extend the plunger of the injector unit a desired amount.

[0183] The injector subassembly further comprises a needle insertion mechanism 540 constructed and arranged for controlling the extension and the retraction of the injector unit 430 relative to the mount member. In use, rotation of a needle insertion control knob 542 of the needle insertion mechanism moves the injector unit 430, and the attached needle, bi-directionally along the seat and along longitudinal axis of the needle 432. As one skilled in the art will appreciate, insertion or retraction movement of the injector unit and the attached needle depends upon the direction the needle insertion control knob 542 is moved.

[0184] It will be appreciated that the combination of the releasable coupling between the base members of the respective assemblies and the respective rails allows for repositioning of the assemblies while maintaining alignment and relative positioning of the various components. The assemblies can be set up and aligned in their respective procedure positions and subsequently moved out of position to, for example, replace the small animal on the table member. The assemblies can then be returned to their procedure positions to and be aligned in the same manner as for the previous small-animal on the table member. In this manner, it will be recognized that the potentially time-consuming process of re-aligning the assemblies can be avoided. Once the small-animal on the table member is

imaged (and injected), a second small-animal can easily be introduced into the field of view with minimal adjustment to either the scanhead unit or, if used, the injector unit since the small-animal mount assembly can slide out of the image plane on its own rail.

[0185] The imaging system 10 can also comprise the computer 20 having a system processor 22. The processor 22 can be coupled to a display or monitor 24 and to a user input device 26, such as a keyboard, mouse, or other suitable device. If the monitor 24 is touch sensitive, then the monitor 24 itself can be employed as the user input device 26. A computer readable storage medium 28 is coupled to the processor. As one will appreciate, the operation of the scanhead assembly 100, table subassembly 210 of the small-animal mount assembly 200, and, if used, the needle injection assembly 400, could be operatively coupled to and controlled by the computer 20. Further, if used, the scanhead articulation unit could be operatively coupled to and controlled by the computer 20. As one skilled in the art will appreciate, the computer readable medium 28 can include hardware and/or software such as, by way of example only, magnetic disks, magnetic tape, optically readable medium such as CD ROM's, and semi-conductor memory such as PCMCIA cards. In each aspect, the medium 28 can take the form of a portable item such as a small disk, floppy diskette, cassette, or it can take the form of a relatively large or immobile item such as hard disk drive, solid state memory card, or RAM coupled to the processor 22. It should be noted that the above listed example mediums 28 can be used either alone or in combination. The display 24 could be multipurpose and also serve as a screen for the imaging system 10. Alternatively, the imaging system can have a separate screen.

[0186] Operation of the system begins by placing and securing the small animal onto the table member such that the small animal's paws are placed against the ECG pads. The rectal probe is inserted into the small-animal and the health parameters are monitored on the control apparatus 250 and/or the computer 20 throughout the imaging session. The respective controls of the mount subassembly of the small-animal mount assembly are selectively manipulated to place the table member in the desired table surface plane. In one aspect, in the embodiment shown in FIGS. 45-48, the small-animal mount assembly can be moved on the second rail until the plunger lock mechanism 206 engages a portion of the fixed stop 51 positioned intermediate the proximal and distal ends on the second rail. Alternatively, the small-animal mount assembly can be moved until a portion of the base member contacts a portion of a previously set movable stop on the second rail. In this position, the table member of the small-animal mount assembly is in the imaging field of the scanhead unit.

[0187] In one aspect, the mount of the scanhead assembly is positioned into a proximate procedure position on the first rail. In one aspect, the movable stop 50 is slid along and then secured onto the first rail at a desired procedure position that is within a few centimetres of the desired final procedure position of the mount. One will appreciate that fine adjustment to the position of the scanhead unit can be made through manipulation of the controls of the mount of the scanhead assembly. The mount of the scanhead assembly is moved into contact with the movable stop so that the desired

image plane of the scanhead unit is positioned such that the image plane bisects the portion of interest in the small-animal.

[0188] In another aspect, illustrated in FIGS. 44-63, the second rail is positioned relative to the first rail by selective positioning of the second rail base member. The small-animal mount assembly can be moved on the second rail until the plunger of the plunger lock mechanism 206 engages a desired position hole on the second rail. The magnetic lock of the orientation control mechanism releasably secures the bottom of the orientation control mechanism to the adjustable platform that is operatively connected to the base member. The controls of the orientation control mechanism are manipulated so that the height, tilt and rotation of the table member are adjusted such that the table member is positioned in the desired table plane. In this position, the table member of the small-animal mount assembly is in the imaging field of the scanhead unit.

[0189] In another aspect, the base member of the scanhead assembly is positioned and secured on a select portion of the first rail which proximates a procedure position on the first rail. The controls of the scanhead assembly are manipulated so that the scanhead unit is positioned in the desired table plane. As one will appreciate, in this position the table member of the small-animal mount assembly is in the imaging field of the scanhead unit.

[0190] As one will appreciate, when the imaging session is complete, the small-animal mount assembly and the imaging assembly can be moved away from the procedure positions on the first and second rails (toward the respective distal ends of the rails) while maintaining alignment and relative position of the small-animal mount assembly and the imaging assembly. Thus, the set image plane and the table surface plane will not change. A new small-animal can be positioned on the table member and the small-animal assembly and imaging assembly can be repositioned by relying upon the previous setting of the movable and/or fixed stops.

[0191] In an alternative aspect, shown in FIGS. 61-63, the table/platform member on which the imaged small-animal can be removed by actuating the mount assembly and removing the table/platform member from the orientation control mechanism. In this aspect, a new small-animal, which is positioned on a second table/platform member can be rapidly mounted onto and secured to the orientation control mechanism and the small-animal mount assembly and the imaging assembly can be rapidly repositioned.

[0192] If the needle injection assembly is used, the injector unit is filled with the fluid to be injected. In one aspect, the base member of the needle injection assembly is positioned into a proximate procedure position on the third rail. In one example, the movable stop is slid along and then secured onto the third rail at a desired procedure position that is within a few centimetres of the desired final procedure position of the base member. One will appreciate that fine adjustment to the position of the needle of the injection unit can be made through manipulation of the controls of the carriage subassembly. The base member of the needle injection assembly is moved into contact with the movable stop and the controls of the carriage subassembly are manipulated so that the needle can be placed in the desired needle plane, which can also be the set image plane of the scanhead

unit. The carriage subassembly can also be manipulated to select the desired angle of penetration of the needle within the desired needle plane.

[0193] In another aspect, shown in FIGS. 46, 64-67, the base member of the needle injection assembly is positioned and secured into a proximate procedure position on the first rail such that the small-animal mount assembly is positioned between the needle injection assembly and the imaging assembly. The controls of the carriage subassembly are manipulated so that the needle of the injection unit is positioned in the desired needle plane, which can also be the set image plane of the scanhead unit. The carriage subassembly can also be manipulated to select the desired angle of penetration of the needle within the desired needle plane.

[0194] The needle is advanced into the subject small-animal at the needle's insertion point to a desired depth and the sample material is injected either manually or by using the plunge control unit. Typically, confirmation of injected material, such as fluid, can often be seen on the screen of the system as the tissue surrounding the distal end of the needle accommodates the extra volume. The needle can then be withdrawn and the procedure is complete.

[0195] Subsequently, the needle injection assembly, the scanhead assembly, and/or the small-animal mount assembly can be selectively moved away from their procedure positions. A new animal can be positioned onto the table member of the small-animal mount assembly and the needle injection assembly, the scanhead assembly, and/or the small-animal mount assembly can be repositioned by relying upon the previous settings of the movable/fixed stops. Alternatively, as noted above, the table/platform member can be removed from the orientation control mechanism and another table platform member, holding a new animal, can be positioned onto the orientation control mechanism the small-animal mount assembly and the needle injection assembly, the scanhead assembly, and/or the small-animal mount assembly can be repositioned readily. One will appreciate that the planes of the scanhead unit and the injector unit will remain co-planer.

[0196] It is contemplated that many other procedures can be done using the imaging system 10 of the present invention. The multi-rail design of the imaging system enables an operator to precisely align the needle of the needle injection assembly within the imaging plane of the scanhead unit of the scanhead assembly. The needle injection assembly, the small-animal mount assembly, and the scanhead assembly can then be moved back and forth along their respective rails and be brought back to their original procedure positions without losing the alignment of the image plane or the co-planer alignment between the needle of the injector unit and the image plane of the scanhead unit.

[0197] It will be apparent to those skilled in the art that various modifications and variations can be made in the present invention without departing from the scope or spirit of the invention. Other embodiments of the invention will be apparent to those skilled in the art from consideration of the specification and practice of the invention disclosed herein. It is intended that the specification and examples be considered as exemplary only, with a true scope and spirit of the invention being indicated by the following claims.

What is claimed is:

1. A small-animal mount assembly for mounting a small animal, comprising:

a table member having a top surface, a bottom surface, and defining a table plane;

a platform member having a top face and an opposed bottom face, the bottom surface of the table member being mounted thereon the top face of the platform member;

a means for orienting the table member so that the table plane of the table is positioned in a desired table plane; and

a means for releasably mounting the platform member to the means for orienting the table member.

2. The small-animal mount assembly of claim 1, further comprising:

a control apparatus;

at least one ECG control pad, the at least one ECG control pad attached to the top surface of the table member and electrically coupled to the control apparatus, each ECG pad generating an ECG signal representative of a sensed ECG of a portion of the small animal disposed thereon the ECG pad.

3. The small-animal mount assembly of claim 2, further comprising at least one grid of electronic heating elements disposed onto the top surface of the table member, the at least one grid of electronic heating element is electrically coupled to the control apparatus.

4. The small-animal mount assembly of claim 2, further comprising a thermocouple connected to the top surface of the table member and electrically coupled to the control apparatus, the thermocouple generating a temperature signal representative of the temperature proximate the thermocouple.

5. The small-animal mount assembly of claim 2, further comprising a rectal temperature probe that is electrically coupled to the control apparatus, the rectal temperature proing an internal temperature signal representative of the sensed internal temperature of the small animal.

6. The small-animal mount assembly of claim 1, further comprising:

a small animal mask shaped and sized for fit onto a portion of the snout of the small animal; and

a clamp member secured to a portion of the top surface of the table member, the clamp member constructed and arranged for grasping a portion of the small animal mask.

7. The small-animal mount assembly of claim 1, further comprising:

a small animal mask shaped and sized for fit onto a portion of the snout of the small animal; and

a clamp member secured to a portion of an edge of the platform member, the clamp member constructed and arranged for grasping a portion of the small animal mask.

8. The small-animal mount assembly of claim 1, wherein the means for orienting the table member comprises an orientation control mechanism.

9. The small-animal mount assembly of claim 8, wherein the orientation control mechanism comprises:

a ball-joint lock assembly having a distal end and a proximal end, the distal end of the ball-joint lock assembly being operatively coupled to the means for releasably mounting the platform member, the ball-joint lock assembly being movable between a locked position and an unlocked position, wherein the ball-joint assembly is constructed and arranged such that the distal end of the ball-joint lock assembly can be positioned at a selected angle with respect to an upright axis.

10. The small-animal mount assembly of claim 9, wherein the orientation control mechanism further comprises:

a cap having a top surface, wherein the proximal end of the ball-joint lock assembly is disposed thereon the top surface;

an upright shaft member, the cap being connected to a distal end of the upright shaft member;

a first housing constructed and arranged for support and rotatable connection of the upright shaft member, the upright shaft member being operatively engaged with the first housing such that the upright shaft member can be selectively rotated about the upright axis;

a fine height control mechanism constructed and arranged for selective bi-directional movement of the cap relative to a top of the first housing along the upright axis.

11. The small-animal mount assembly of claim 10, wherein the orientation control mechanism further comprises:

a second housing, wherein at least a portion of the first housing is moveably housed within an upper portion of a defined interior volume of the second housing;

a bias element housed within a lower portion of the defined interior volume of the second housing, the bias element being operatively engaged with a bottom portion of the first housing such that the first housing is urged toward a top portion of the second housing; and

a coarse height control mechanism constructed and arranged for selective bi-directional movement of the first housing relative to the second housing along the upright axis.

12. The small-animal mount assembly of claim 11, wherein the orientation control mechanism further comprises a magnetic lock housed partially within a bottom portion of the second housing and having a movable magnet, the magnetic lock movable from the retracted, non-engaged, position to an engaged position.

13. The small-animal mount assembly of claim 9, wherein the orientation control mechanism further comprises a magnetic lock housed partially within a bottom portion of a housing and having a movable magnet, the magnetic lock movable from the retracted, non-engaged, position to an engaged position.

14. The small-animal mount assembly of claim 8, wherein the orientation control mechanism comprises:

a cap having a top surface, wherein a portion of the means for releasably mounting the platform member is disposed thereon the top surface;

- an upright shaft member, the cap being connected to a distal end of the upright shaft member;
- a first housing constructed and arranged for support and rotatable connection of the upright shaft member, the upright shaft member being operatively engaged with the first housing such that the upright shaft member can be selectively rotated about the upright axis;
- a fine height control mechanism constructed and arranged for selective bi-directional movement of the cap relative to a top of the first housing along the upright axis.
- 15.** The small-animal mount assembly of claim 14, wherein the orientation control mechanism further comprises:
- a second housing, wherein at least a portion of the first housing is moveably housed within an upper portion of a defined interior volume of the second housing;
- a bias element housed within a lower portion of the defined interior volume of the second housing, the bias element being operatively engaged with a bottom portion of the first housing such that the first housing is urged toward a top portion of the second housing; and
- a coarse height control mechanism constructed and arranged for selective bi-directional movement of the first housing relative to the second housing along the upright axis.
- 16.** The small-animal mount assembly of claim 8, wherein the means for releasably mounting the platform member comprises:
- a shoe member defining a trough having a back edge, a portion of the back edge of the trough forming an angled flange surface, the shoe member being connected to the distal end of the ball-joint lock assembly;
- a foot member sized and shaped for complementarily disposition therein a portion of the trough of the shoe member, the foot member having a first bevelled edge and an opposed bevelled edge, the foot member being connected to the bottom face of the platform member; and
- a lock assembly rotatably mounted to the shoe member, the lock assembly comprising a lock lever having an eccentrically shaped edge surface, wherein a portion of the edge surface of the lock lever has a bevelled cross-sectional shape, and wherein the lock lever is movable between a clamped position, in which a portion of the bevelled portion of the edge surface of the lock lever complementarily engages a portion of the second bevelled edge of the foot member to force a portion of the first bevelled edge of the foot member into a locked, complementary position with a portion of the flange surface of the shoe member, and an unclamped position, in which the foot member can be selectively removed from the trough of the shoe member.
- 17.** The small-animal mount assembly of claim 11, wherein the platform has at least one leg mounted to and extending from the bottom face of the platform member, and wherein each leg has a predetermined height that is less than a height of the foot member.
- 18.** A small-animal mount for mounting a small animal, comprising:
- a table member having a top surface, a bottom surface, and defining a table plane;
- a platform member having a top face and an opposed bottom face, the bottom surface of the table member being mounted thereon the top face of the platform member;
- a shoe member connected to the bottom face of the platform member; and
- at least one ECG control pad, the at least one ECG control pad attached to the top surface of the table member.
- 19.** The small-animal mount of claim 18, further comprising at least one grid of electronic heating elements disposed onto the top surface of the table member.
- 20.** The small-animal mount of claim 19, further comprising a thermocouple connected to the top surface of the table member.
- 21.** The small-animal mount of claim 18, further comprising:
- a small animal mask shaped and sized for fit onto a portion of the snout of the small animal; and
- a clamp member secured to a portion of the top surface of the table member, the clamp member constructed and arranged for grasping a portion of the small animal mask.
- 22.** The small-animal mount assembly of claim 18, further comprising:
- a small animal mask shaped and sized for fit onto a portion of the snout of the small animal; and
- a clamp member secured to a portion of an edge of the platform member, the clamp member constructed and arranged for grasping a portion of the small animal mask.
- 23.** A small-animal mount assembly for mounting a small animal, comprising:
- a control apparatus;
- a table member having a top surface, a bottom surface, and defining a table plane;
- at least one grid of electronic heating elements disposed onto the top surface of the table member;
- a platform member having a top face and an opposed bottom face, the bottom surface of the table member being mounted thereon the top face of the platform member; and
- a foot member being connected to the bottom face of the platform member.
- 24.** The small-animal mount assembly of claim 23, wherein the at least one grid of electronic heating element is electrically coupled to the control apparatus.
- 25.** The small-animal mount assembly of claim 23, further comprising at least one ECG control pad, the at least one ECG control pad attached to the top surface of the table member and electrically coupled to the control apparatus, each ECG pad generating an ECG signal representative of a sensed ECG of a portion of the small animal disposed thereon the ECG pad.
- 26.** The small-animal mount assembly of claim 23, further comprising a thermocouple connected to the top surface of the table member and electrically coupled to the control

apparatus, the thermocouple generating a temperature signal representative of the temperature proximate the thermocouple.

27. The small-animal mount assembly of claim 23, wherein the foot member has a first bevelled edge and an opposed bevelled edge, further comprising:

a shoe member defining a trough having a back edge, a portion of the back edge of the trough forming an angled flange surface, wherein the foot member is sized and shaped for complementarily disposition therein a portion of the trough of the shoe member; and

a lock assembly rotatably mounted to the shoe member, the lock assembly comprising a lock lever having an eccentrically shaped edge surface, wherein a portion of the edge surface of the lock lever has a bevelled cross-sectional shape, and wherein the lock lever is movable between a clamped position, in which a portion of the bevelled portion of the edge surface of the lock lever complementarily engages a portion of the second bevelled edge of the foot member to force a portion of the first bevelled edge of the foot member into a locked, complementary position with a portion of the flange surface of the shoe member, and an unclamped position, in which the foot member can be selectively removed from the trough of the shoe member.

28. The small-animal mount assembly of claim 27, further comprising means for orienting the table member so that the table plane of the table is positioned in a desired table plane.

29. The small-animal mount assembly of claim 28, wherein the means for orienting the table member includes an orientation control mechanism.

30. The small-animal mount assembly of claim 29, wherein the shoe member is connected to a distal portion of the orientation control mechanism.

31. A small-animal mount assembly for mounting a small animal, comprising:

a control apparatus;

a table member having a top surface, a bottom surface, and defining a table plane;

a platform member having a top face and an opposed bottom face, the bottom surface of the table member being mounted thereon the top face of the platform member;

means for orienting the table member so that the table plane of the table is positioned in a desired table plane;

means for releasably mounting the platform member to the means for orienting the table member;

a rail having a proximal end, a spaced distal end, and a longitudinal axis;

means for supporting the table member on the rail; and  
means for moving the table member in a linear bi-directional manner along the longitudinal axis of the rail.

32. The small-animal mount assembly of claim 31, further comprising at least one grid of electronic heating elements disposed onto the top surface of the table member, wherein the at least one grid of electronic heating element is electrically coupled to the control apparatus.

33. The small-animal mount assembly of claim 32, further comprising at least one ECG control pad, the at least one ECG control pad attached to the top surface of the table member and electrically coupled to the control apparatus, each ECG pad generating an ECG signal representative of a sensed ECG of a portion of the small animal disposed thereon the ECG pad.

34. The small-animal mount assembly of claim 31, further comprising a thermocouple connected to the top surface of the table member and electrically coupled to the control apparatus, the thermocouple generating a temperature signal representative of the temperature proximate the thermocouple.

35. The small-animal mount assembly of claim 31, wherein the means for orienting the table member includes an orientation control mechanism.

36. The small-animal mount assembly of claim 35, wherein the means for releasably mounting the platform member comprises:

a shoe member defining a trough having a back edge, a portion of the back edge of the trough forming an angled flange surface, the shoe member being connected to the distal end of the ball-joint lock assembly;

a foot member sized and shaped for complementarily disposition therein a portion of the trough of the shoe member, the foot member having a first bevelled edge and an opposed bevelled edge, the foot member being connected to the bottom face of the platform member; and

a lock assembly rotatably mounted to the shoe member, the lock assembly comprising a lock lever having an eccentrically shaped edge surface, wherein a portion of the edge surface of the lock lever has a bevelled cross-sectional shape, and wherein the lock lever is movable between a clamped position, in which a portion of the bevelled portion of the edge surface of the lock lever complementarily engages a portion of the second bevelled edge of the foot member to force a portion of the first bevelled edge of the foot member into a locked, complementary position with a portion of the flange surface of the shoe member, and an unclamped position, in which the foot member can be selectively removed from the trough of the shoe member.

\* \* \* \* \*

|                |  |         |            |
|----------------|--|---------|------------|
| 专利名称(译)        | 小动物安装组件  |         |            |
| 公开(公告)号        | <a href="#">US20050197543A1</a>  | 公开(公告)日 | 2005-09-08 |
| 申请号            | US11/053653  | 申请日     | 2005-02-07 |
| [标]申请(专利权)人(译) | ZAN LEO<br>MEHI詹姆斯一世   |         |            |
| 申请(专利权)人(译)    | ZAN LEO<br>MEHI詹姆斯一世   |         |            |
| 当前申请(专利权)人(译)  | FUJIFILM SONOSITE , INC.   |         |            |
| [标]发明人         | ZAN LEO<br>MEHI JAMES I  |         |            |
| 发明人            | ZAN, LEO<br>MEHI, JAMES I.   |         |            |
| IPC分类号         | A01K29/00 A61B5/00 A61B8/06  |         |            |
| CPC分类号         | A61B5/0408 A61B5/0555 A61B5/6887 A61B6/12 A61B6/508 A61B8/0833 A61B8/0841 A61B8/4209<br>A61B8/00         |         |            |
| 优先权            | 60/417167 2002-10-10 US<br>60/468959 2003-05-09 US<br>60/468960 2003-05-09 US<br>60/417185 2002-10-10 US |         |            |
| 其他公开文献         | US7426904  |         |            |
| 外部链接           | <a href="#">Espacenet</a> <a href="#">USPTO</a>  |         |            |

摘要(译)

本发明的小动物安装组件可包括适于安装小动物的桌子构件。工作台构件可以选择性地定位到所需的工作台平面中，并且可以包括至少一个ECG垫和/或设置在工作台垫的顶表面上的至少一个电子加热元件网格。该组件还可以包括控制装置，该控制装置电耦合到至少一个ECG垫和/或至少一个电子加热元件网格。

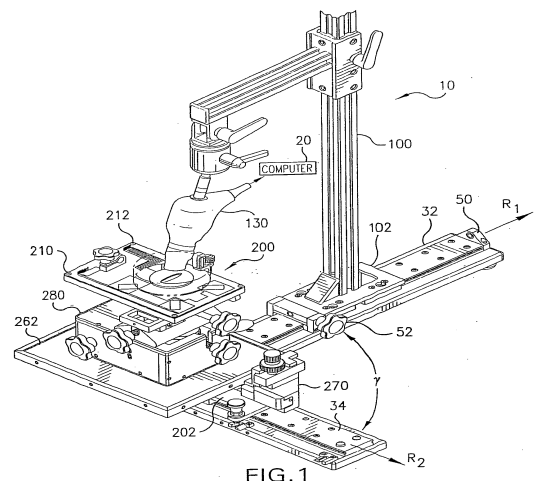

FIG. 1