



(19) **United States**

(12) **Patent Application Publication**

Zan et al.

(10) **Pub. No.: US 2004/0102705 A1**

(43) **Pub. Date: May 27, 2004**

(54) **SMALL-ANIMAL MOUNT ASSEMBLY**

60/417,185, filed on Oct. 10, 2002. Provisional application No. 60/468,960, filed on May 9, 2003.

(76) Inventors: **Leo Zan**, Toronto (CA); **James I. Mehi**, Thornhill (CA)

Publication Classification

Correspondence Address:
NEEDLE & ROSENBERG, P.C.
SUITE 1000
999 PEACHTREE STREET
ATLANTA, GA 30309-3915 (US)

(51) **Int. Cl.⁷** **A61B 8/06**
(52) **U.S. Cl.** **600/450**

(57) **ABSTRACT**

(21) Appl. No.: **10/683,870**

(22) Filed: **Oct. 10, 2003**

Related U.S. Application Data

(60) Provisional application No. 60/417,167, filed on Oct. 10, 2002. Provisional application No. 60/468,959, filed on May 9, 2003. Provisional application No.

The small-animal mount assembly of the present invention can include a table member suitable for mounting a small animal. The table member can be selectively positionable into a desired table plane and can include at least one ECG pad and/or at least one grid of electronic heating elements disposed onto a top surface of the table pad. The assembly can also include a control apparatus electrically coupled to the at least one ECG pad and/or the at least one grid of electronic heating elements.

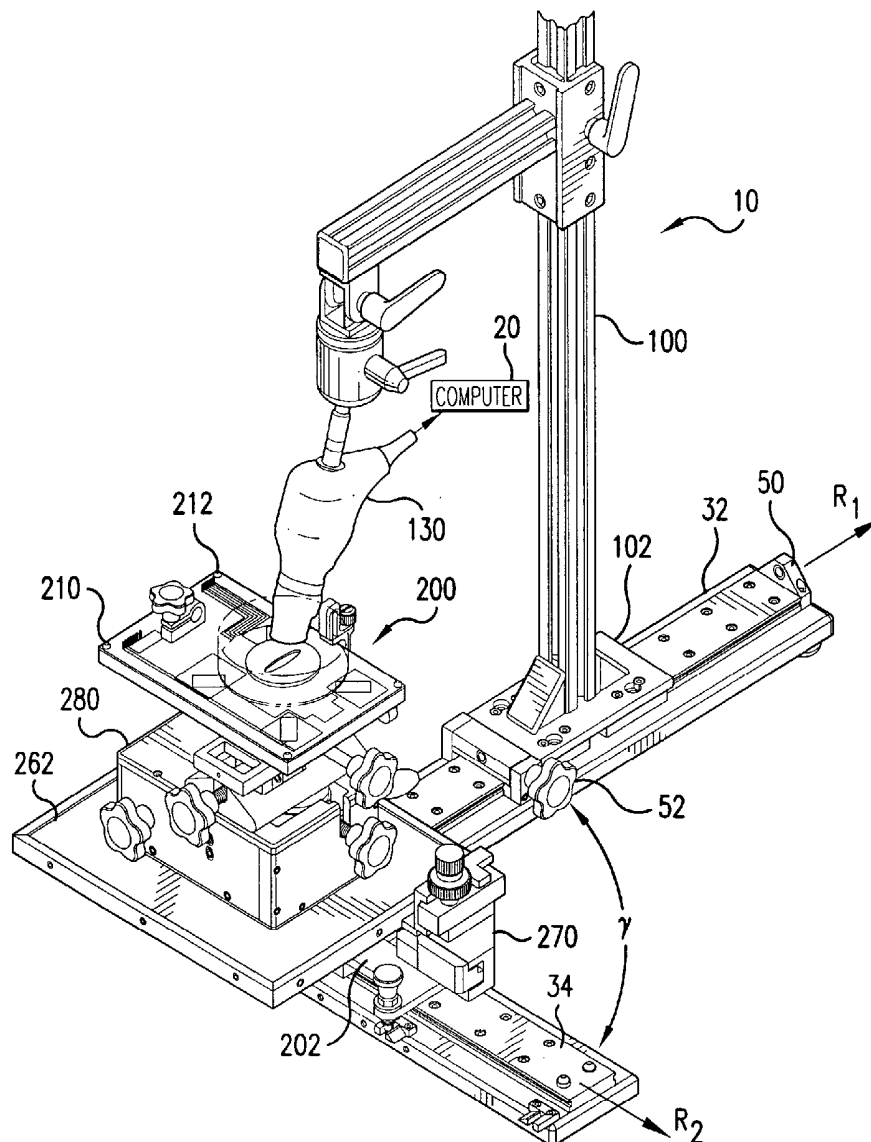

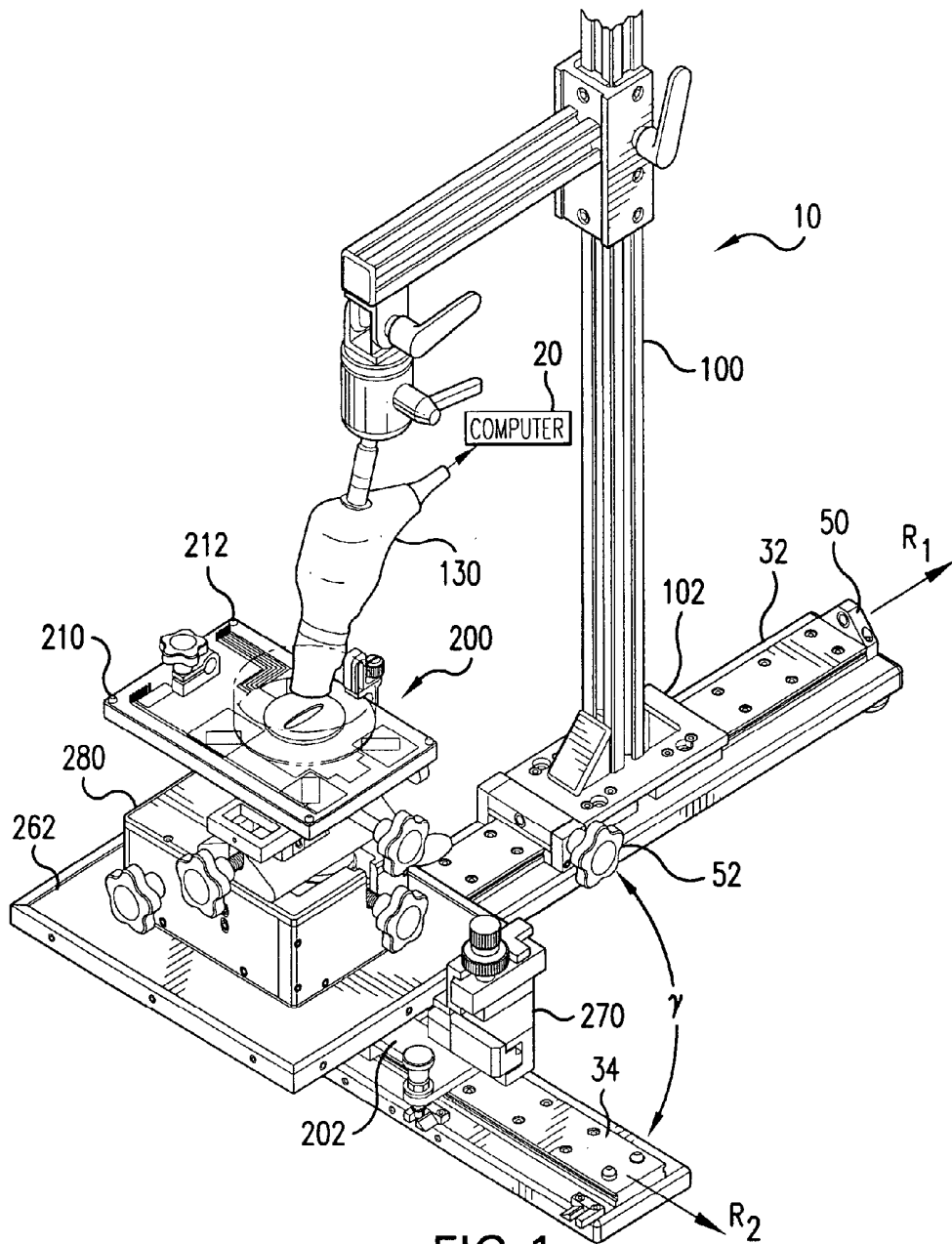

FIG. 1

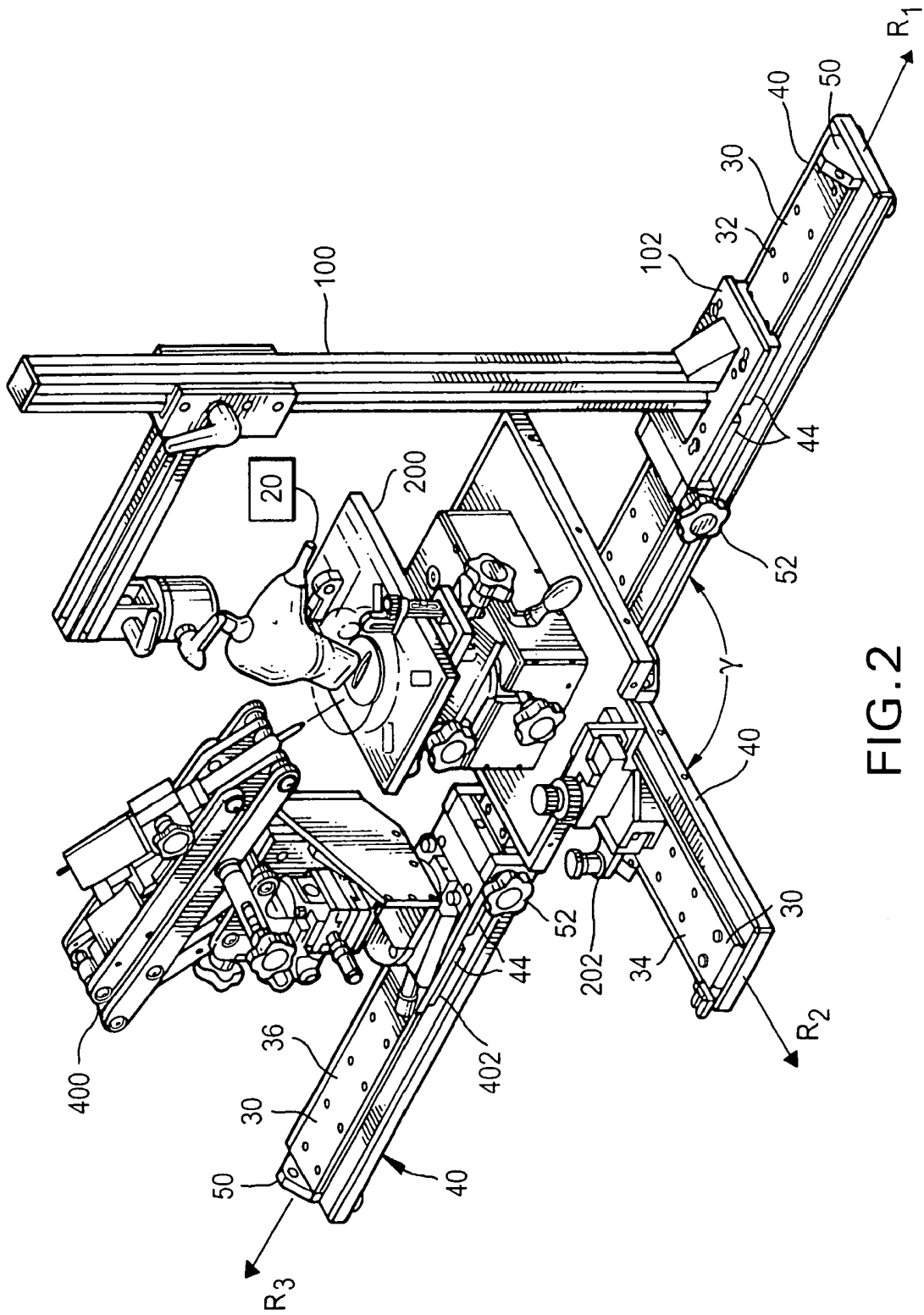
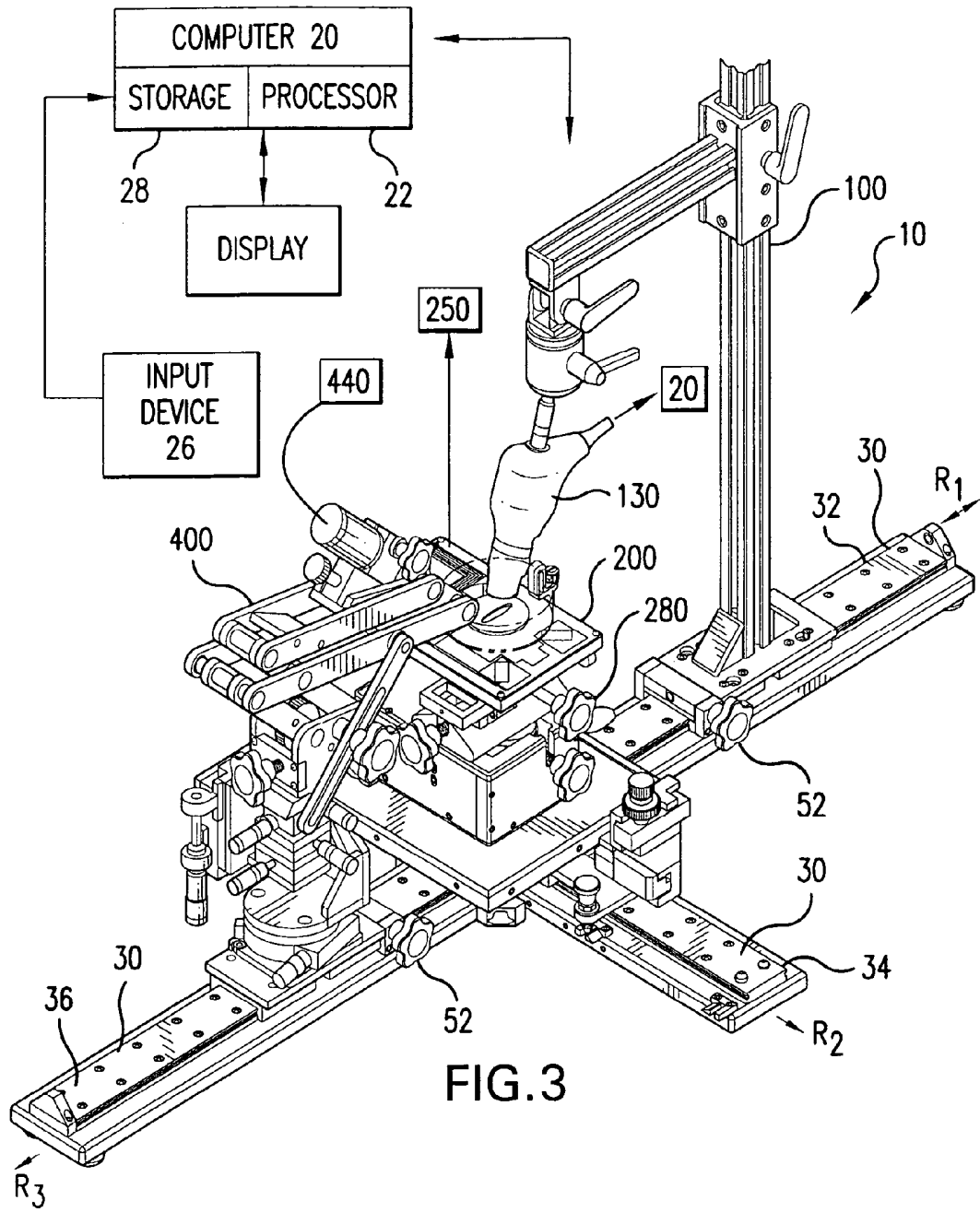

FIG. 2



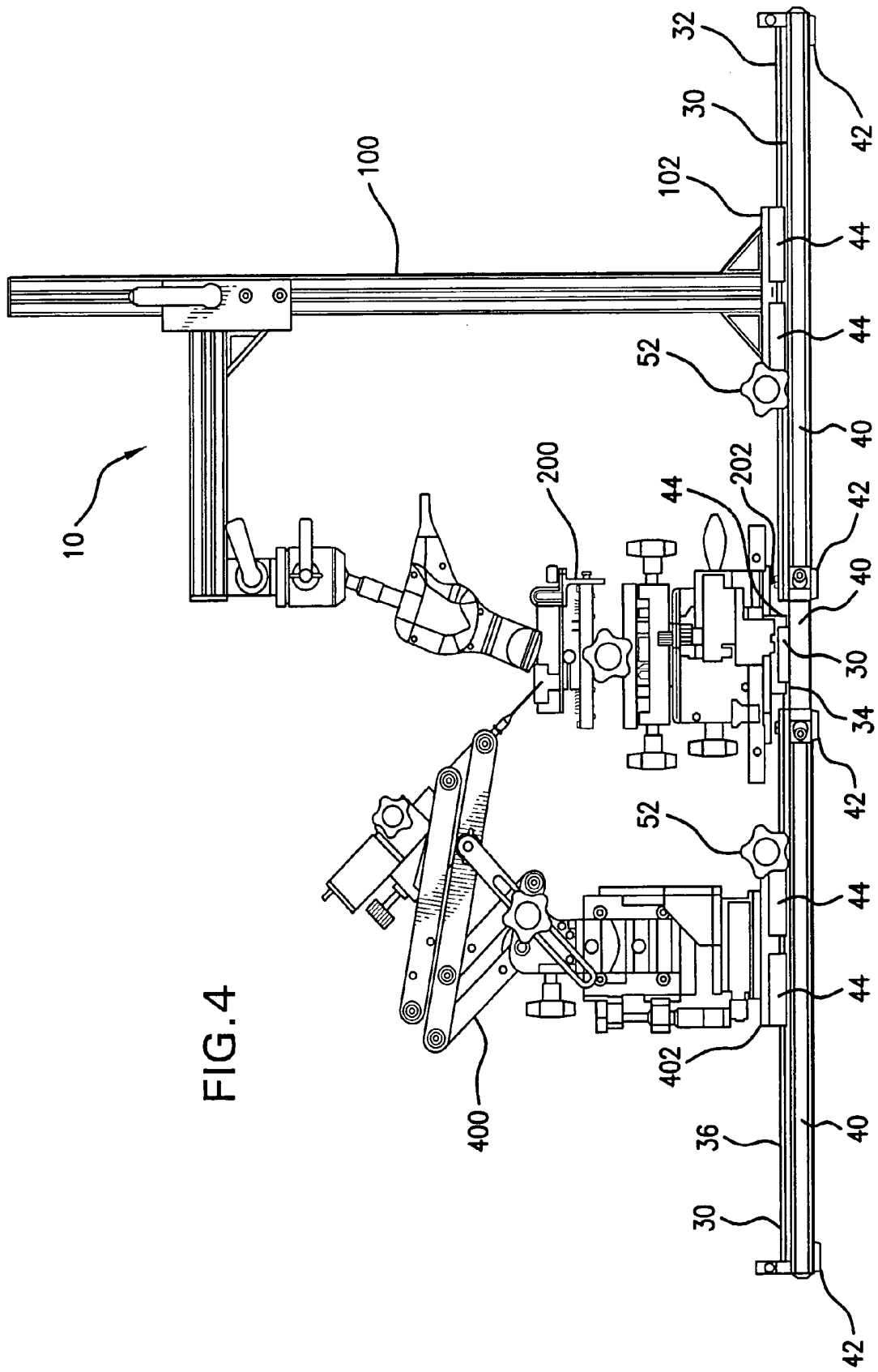

FIG. 4

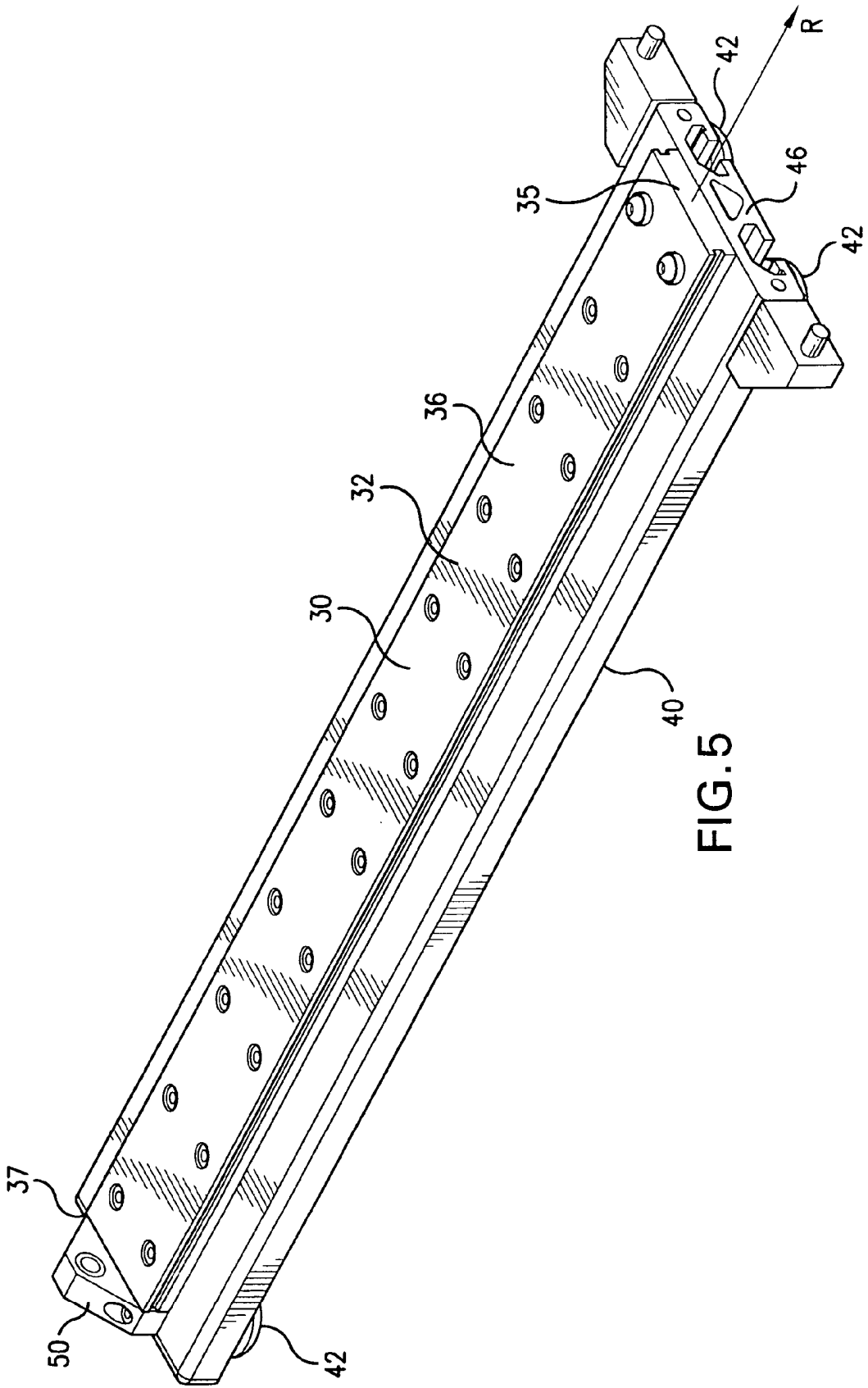

FIG. 5

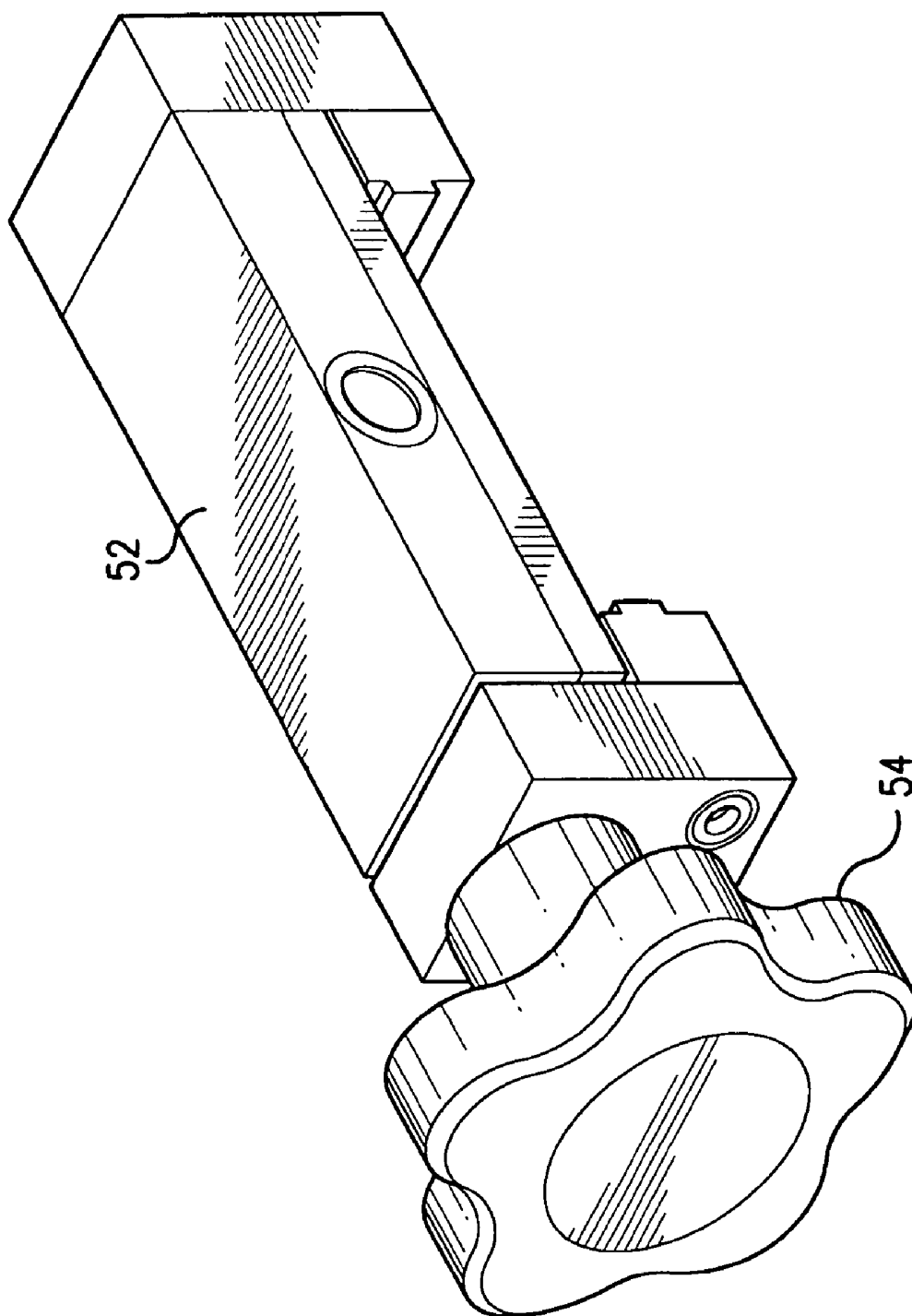

FIG. 6

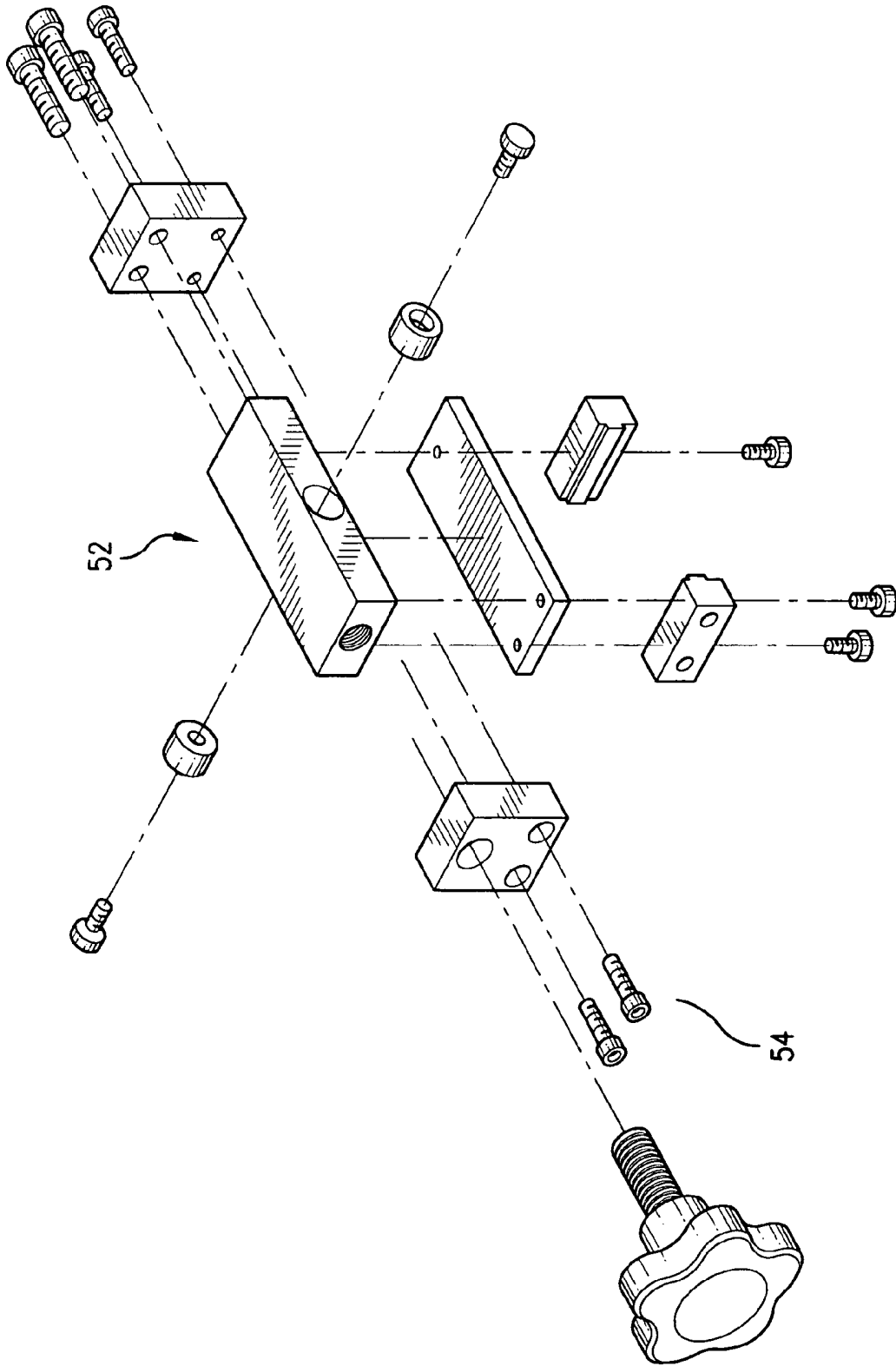

FIG. 7

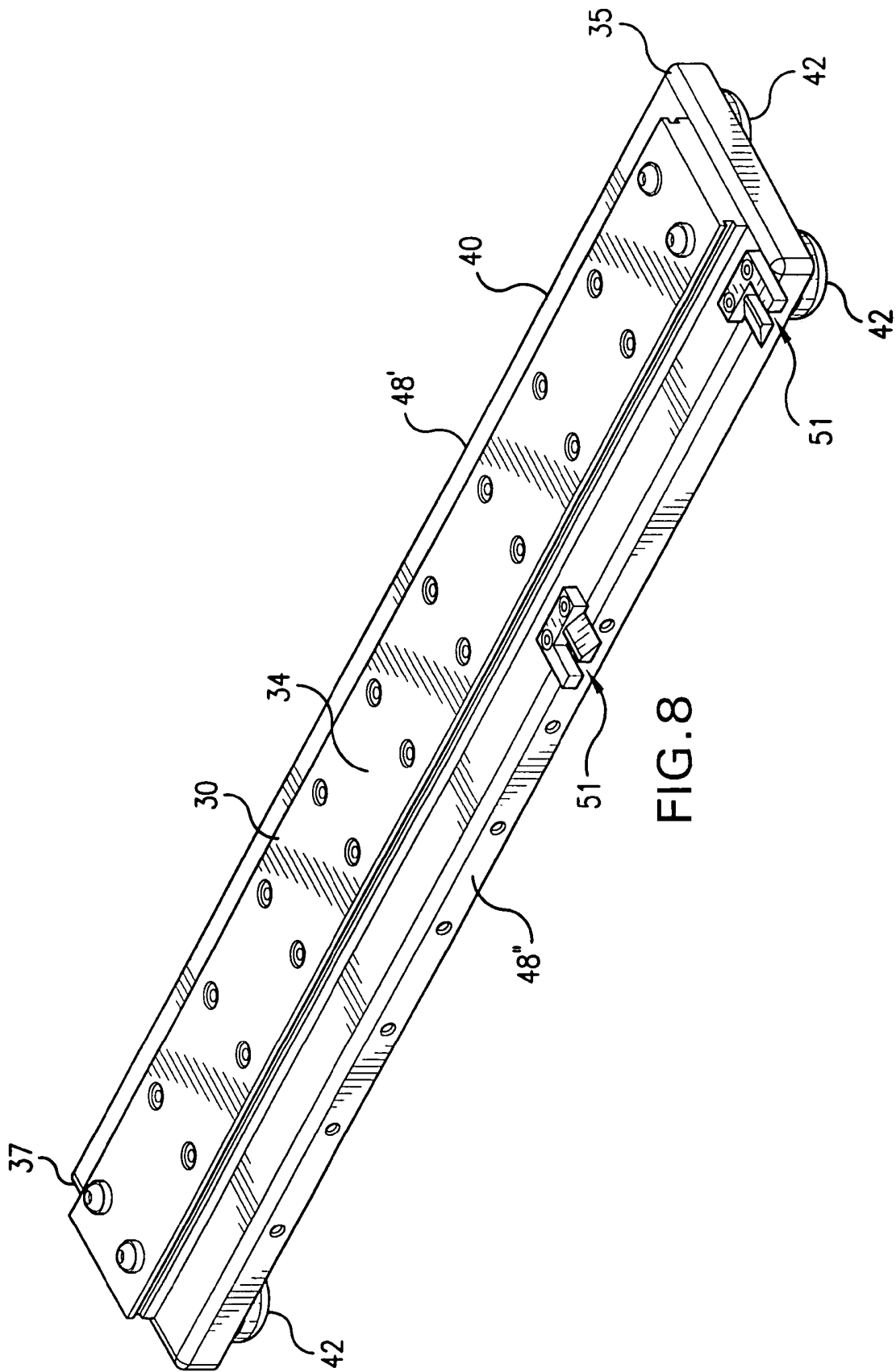
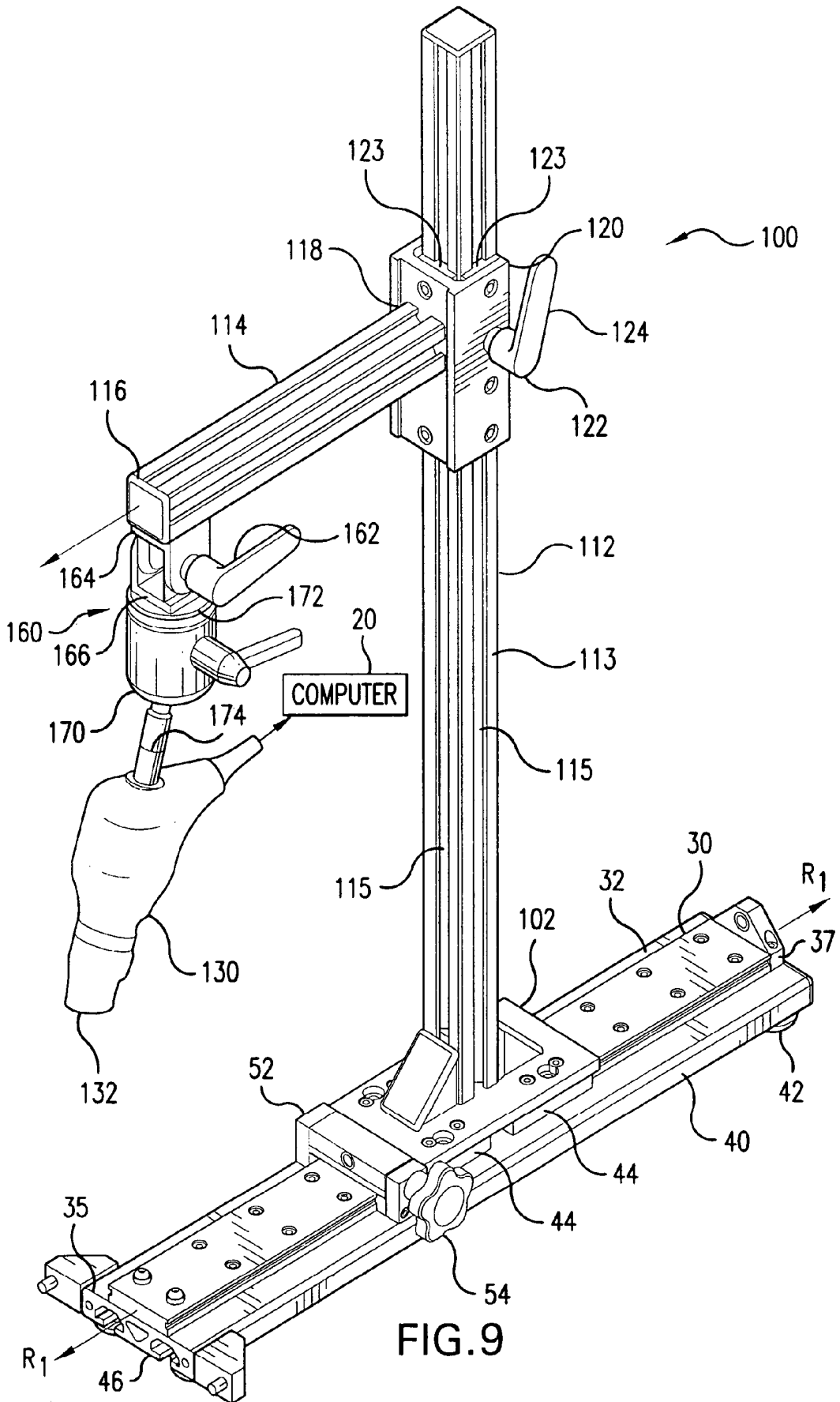

FIG. 8



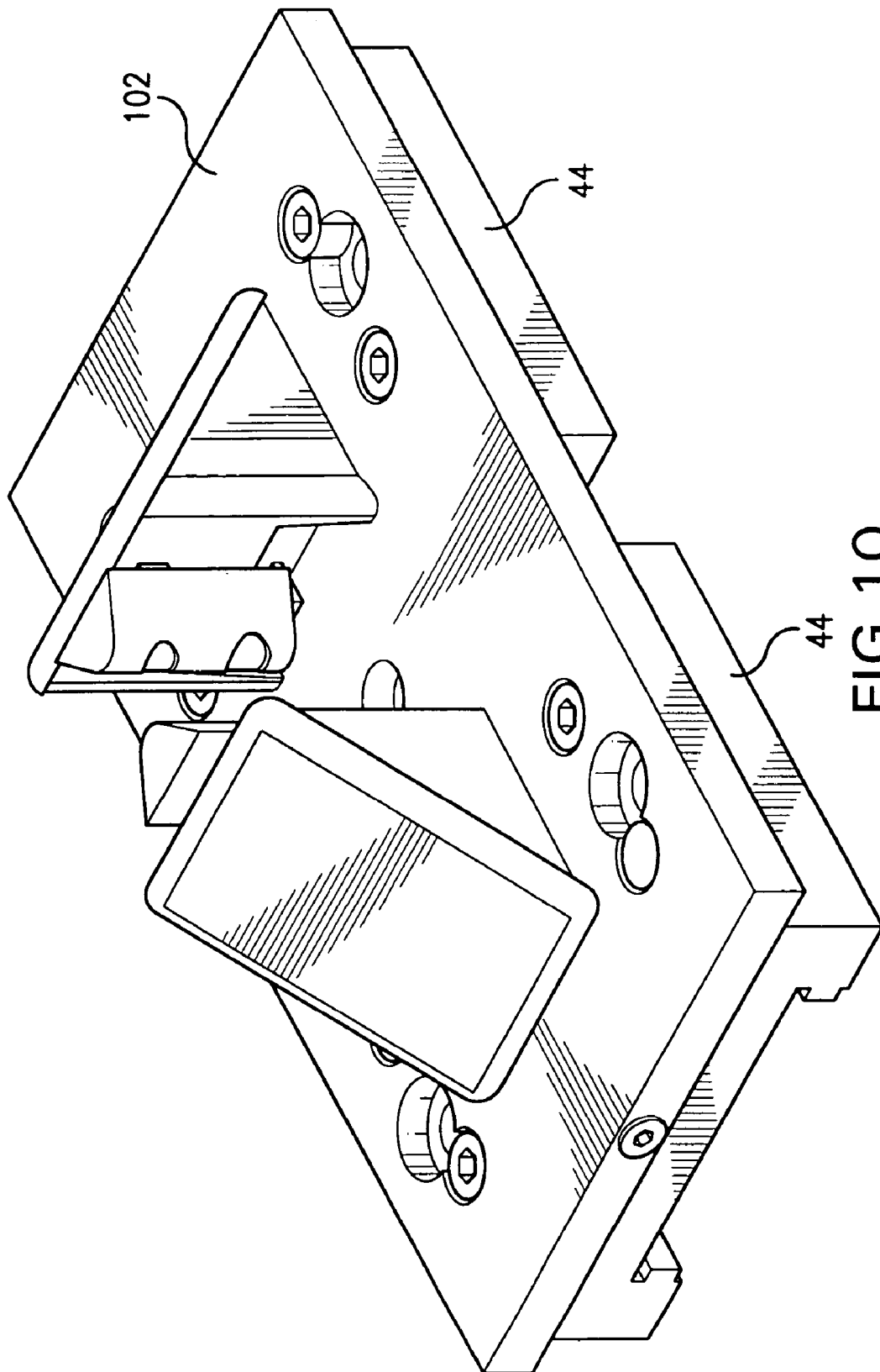

FIG. 10

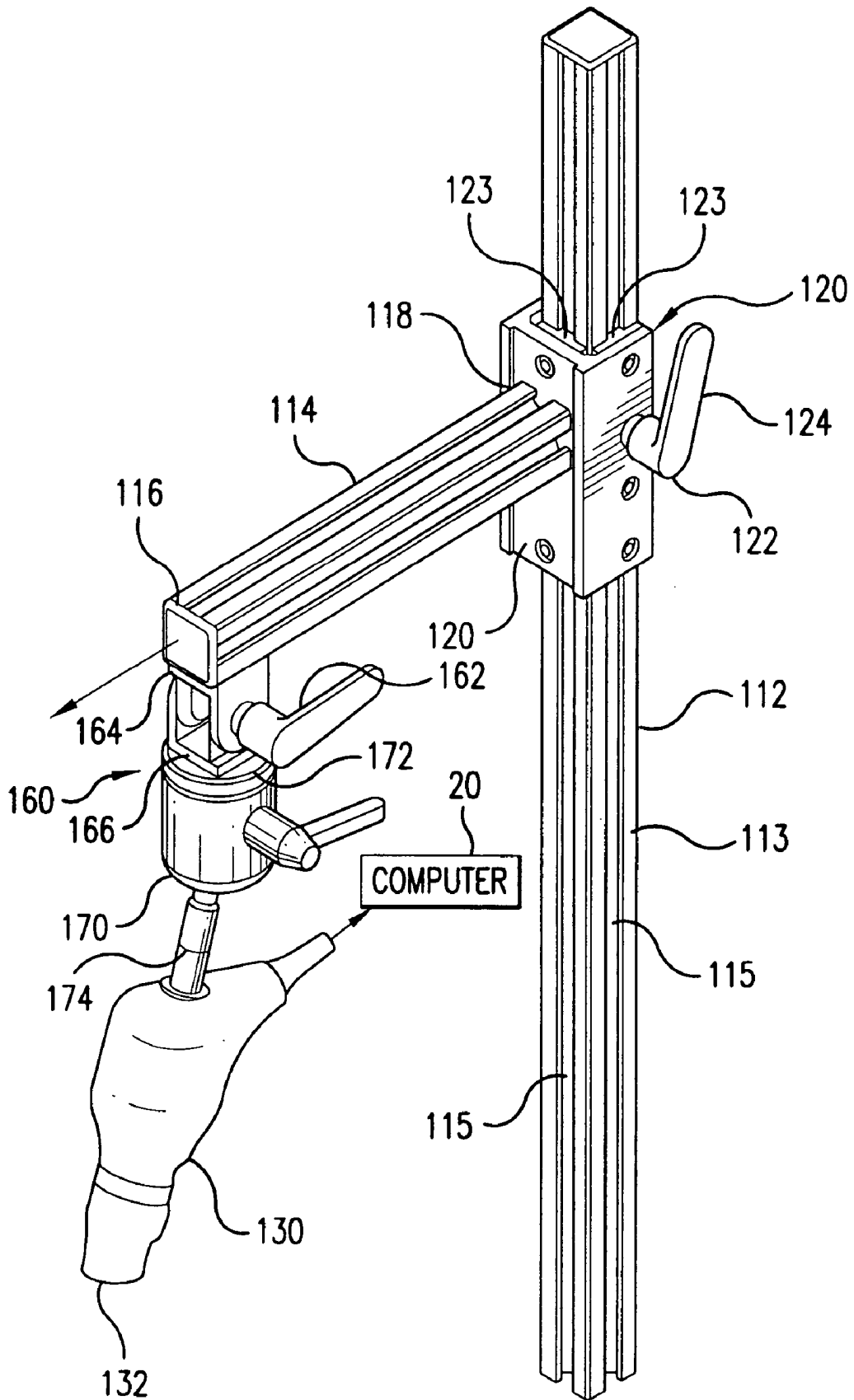

FIG 11

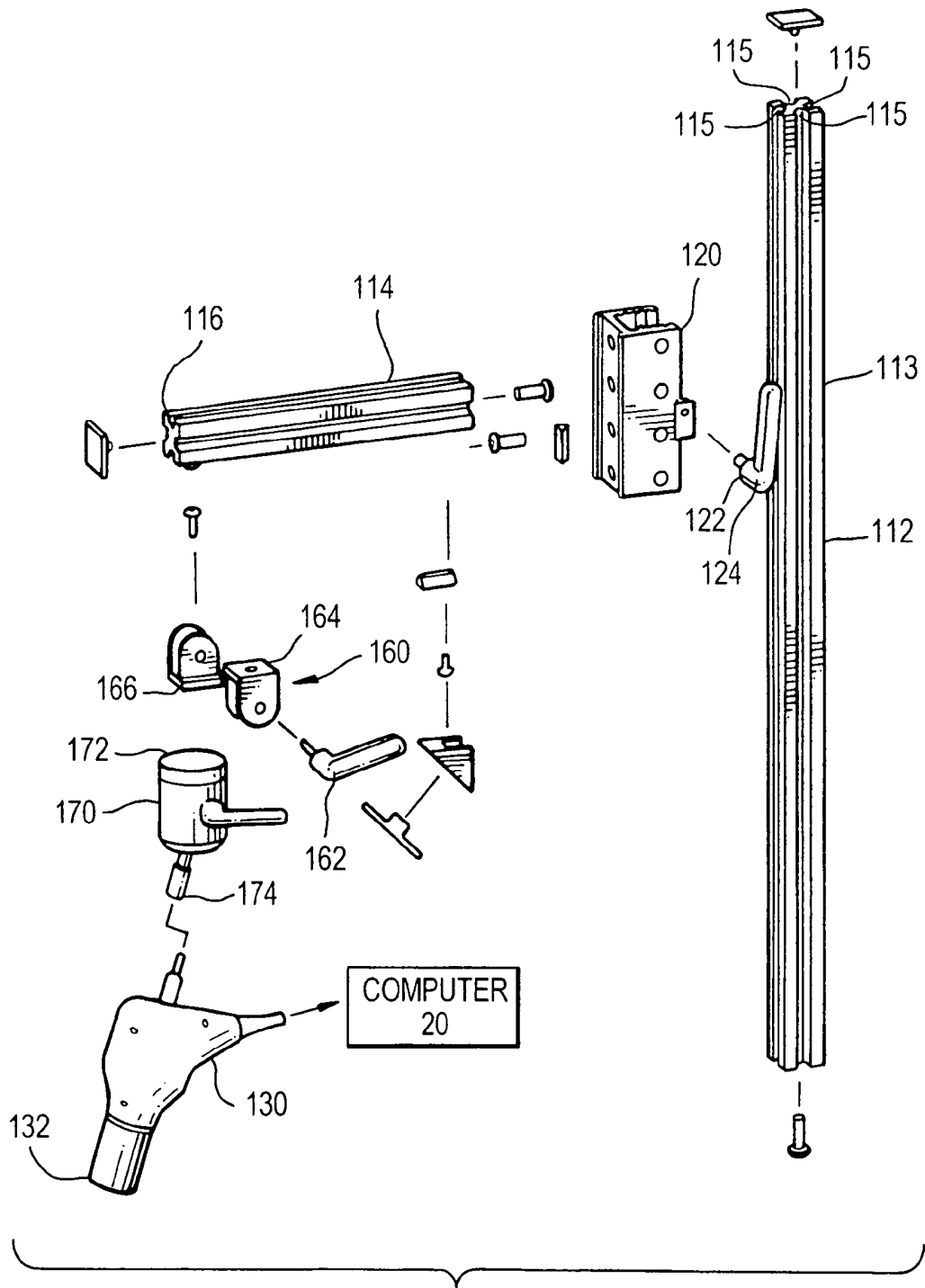

FIG. 12

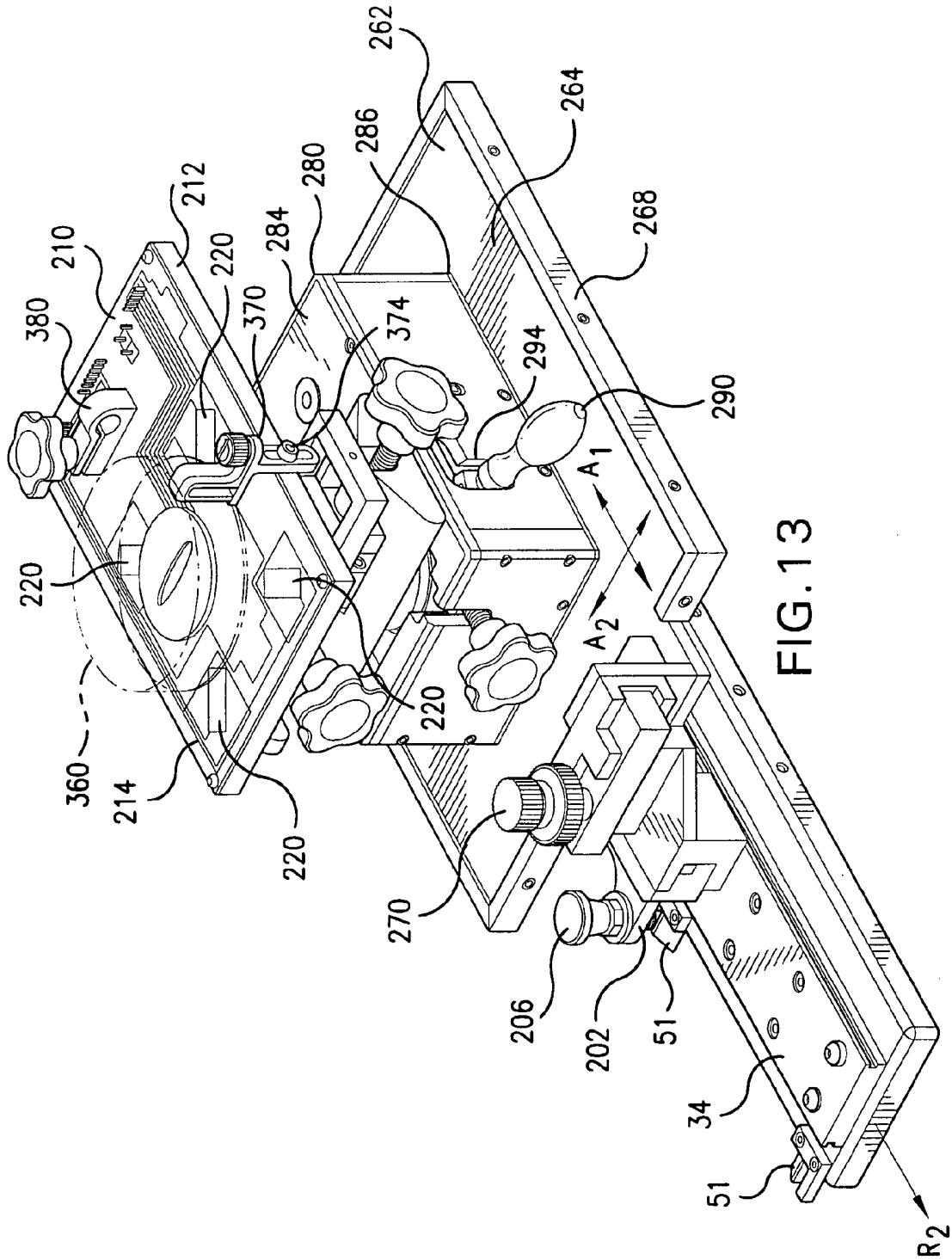

FIG. 13

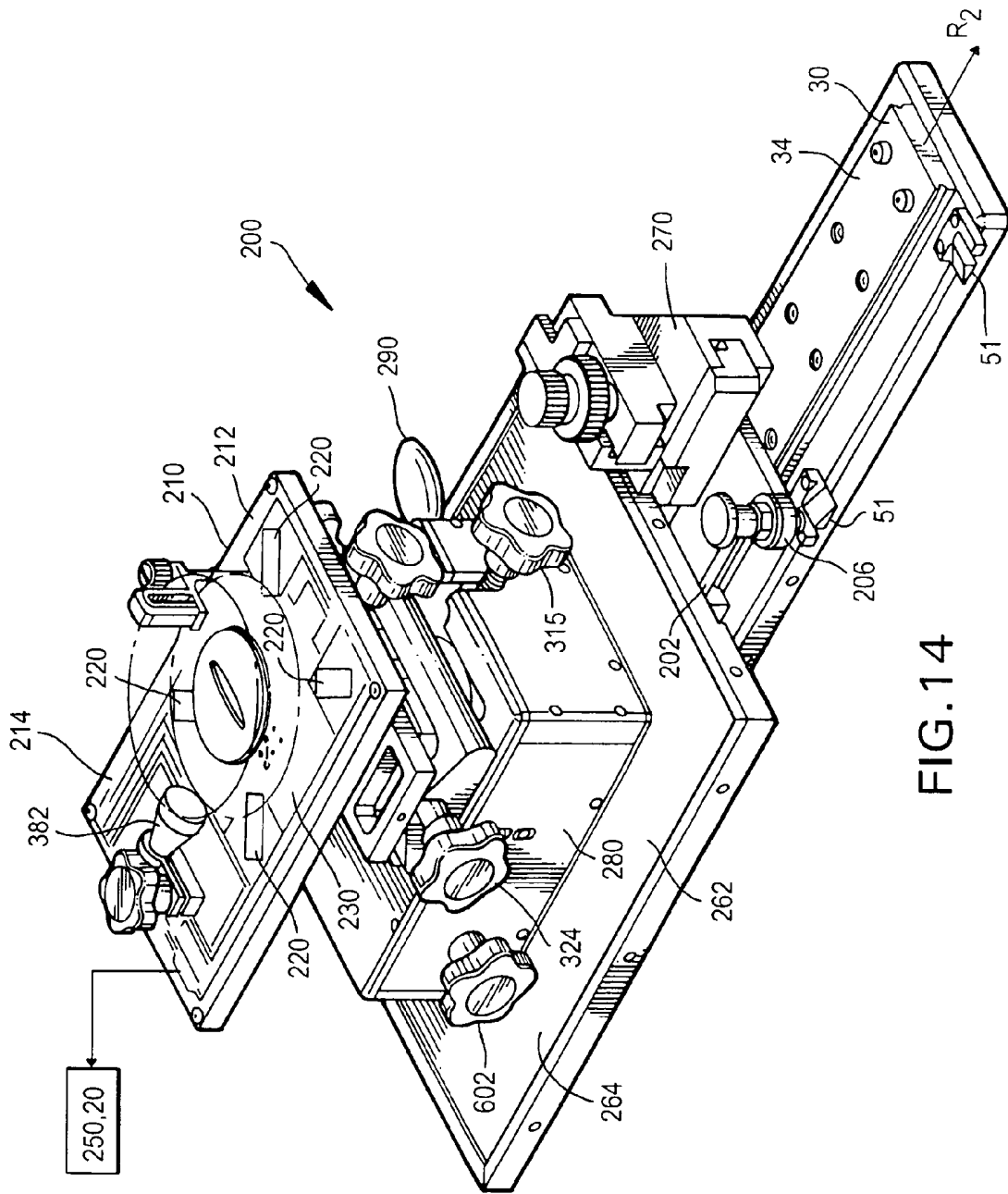

FIG. 14

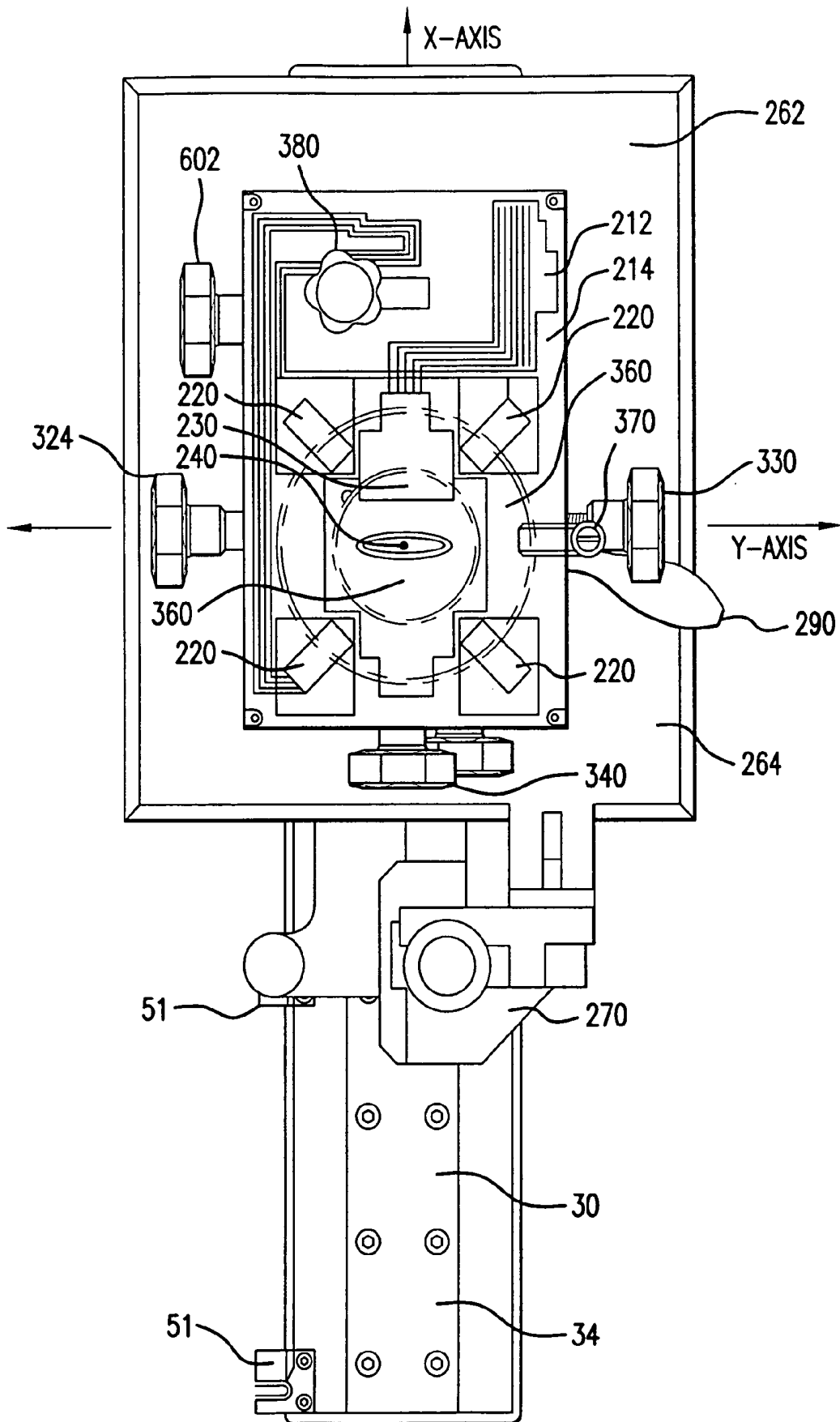

FIG. 15

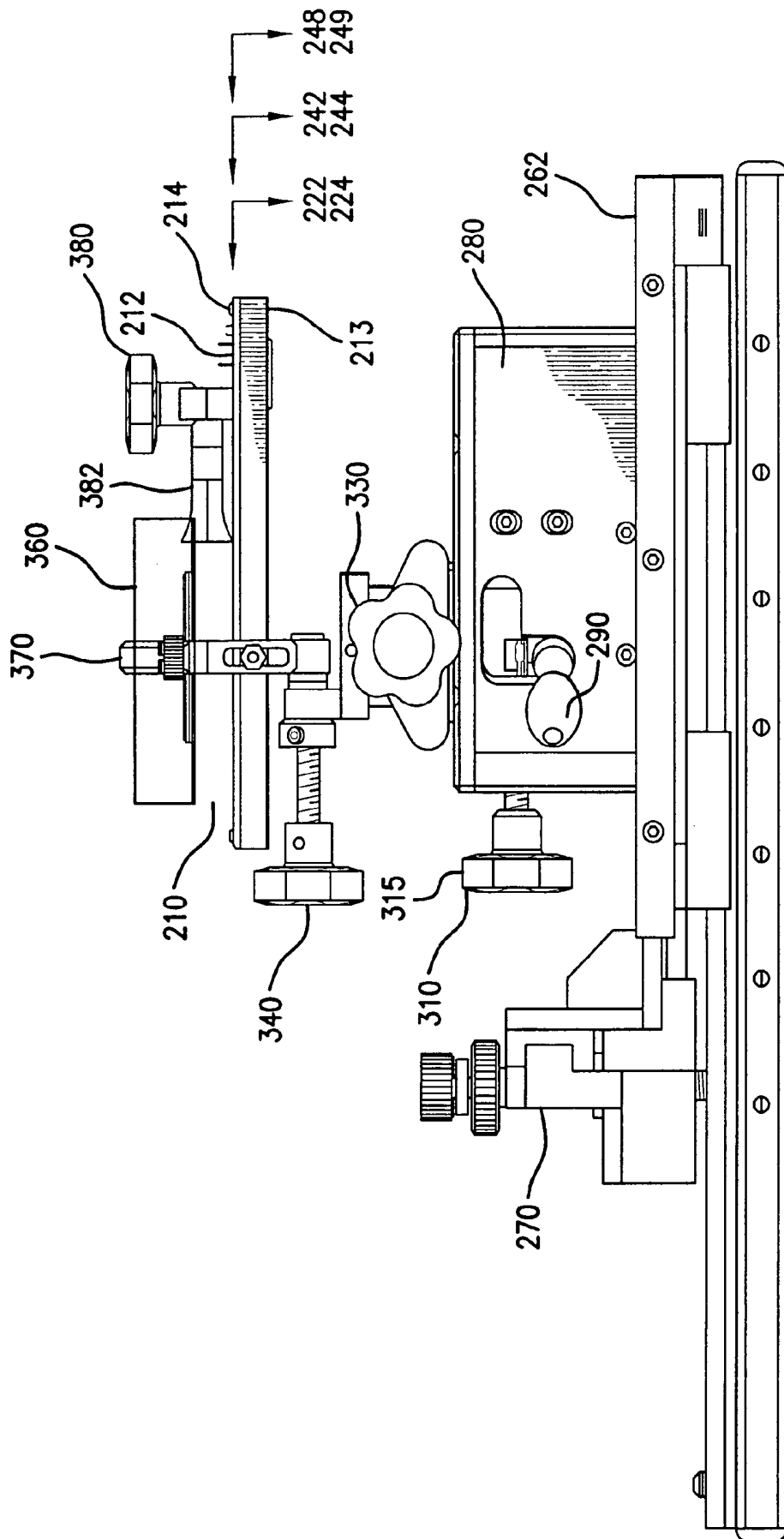

FIG. 16

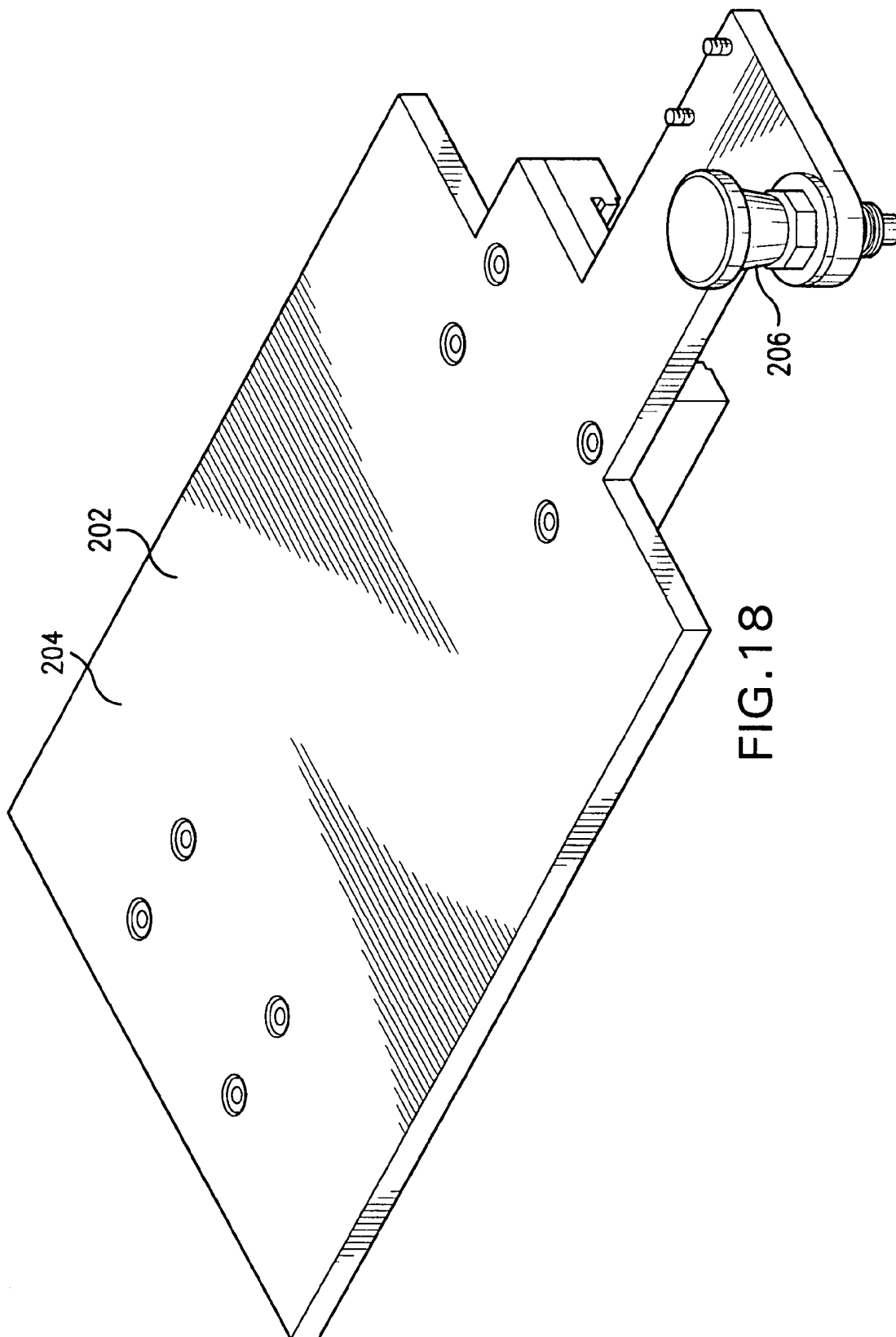

FIG. 18

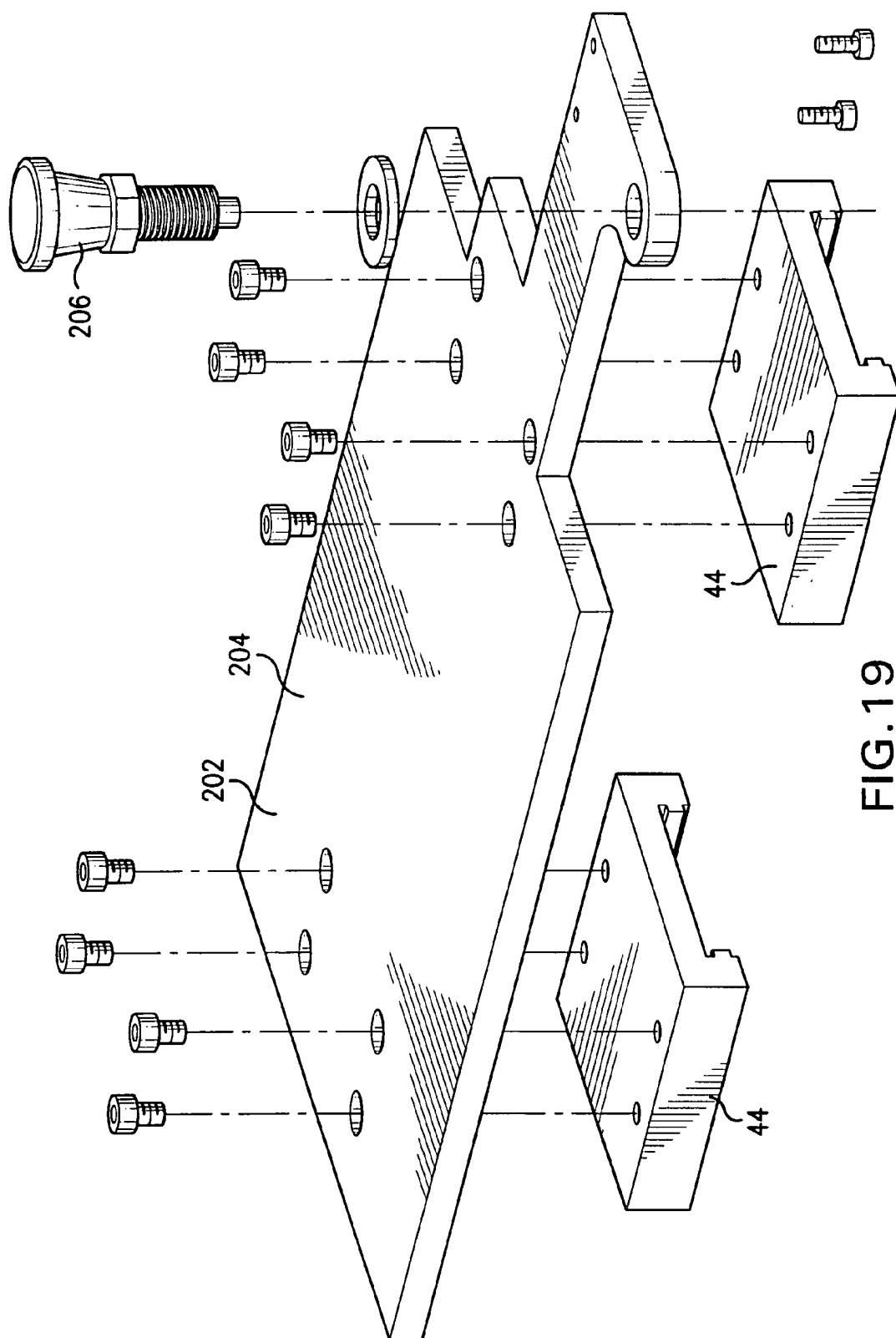

FIG. 19

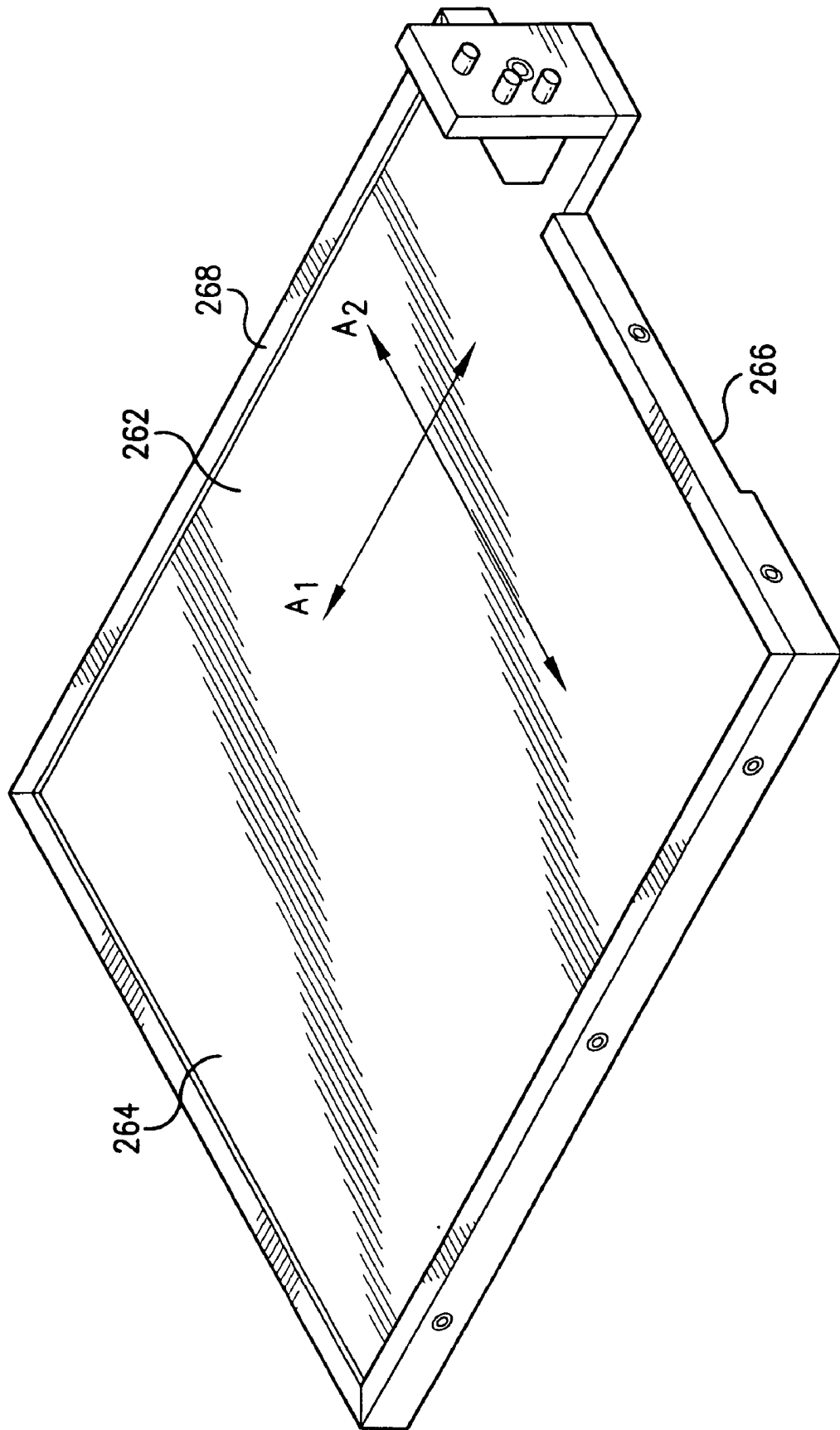

FIG. 20

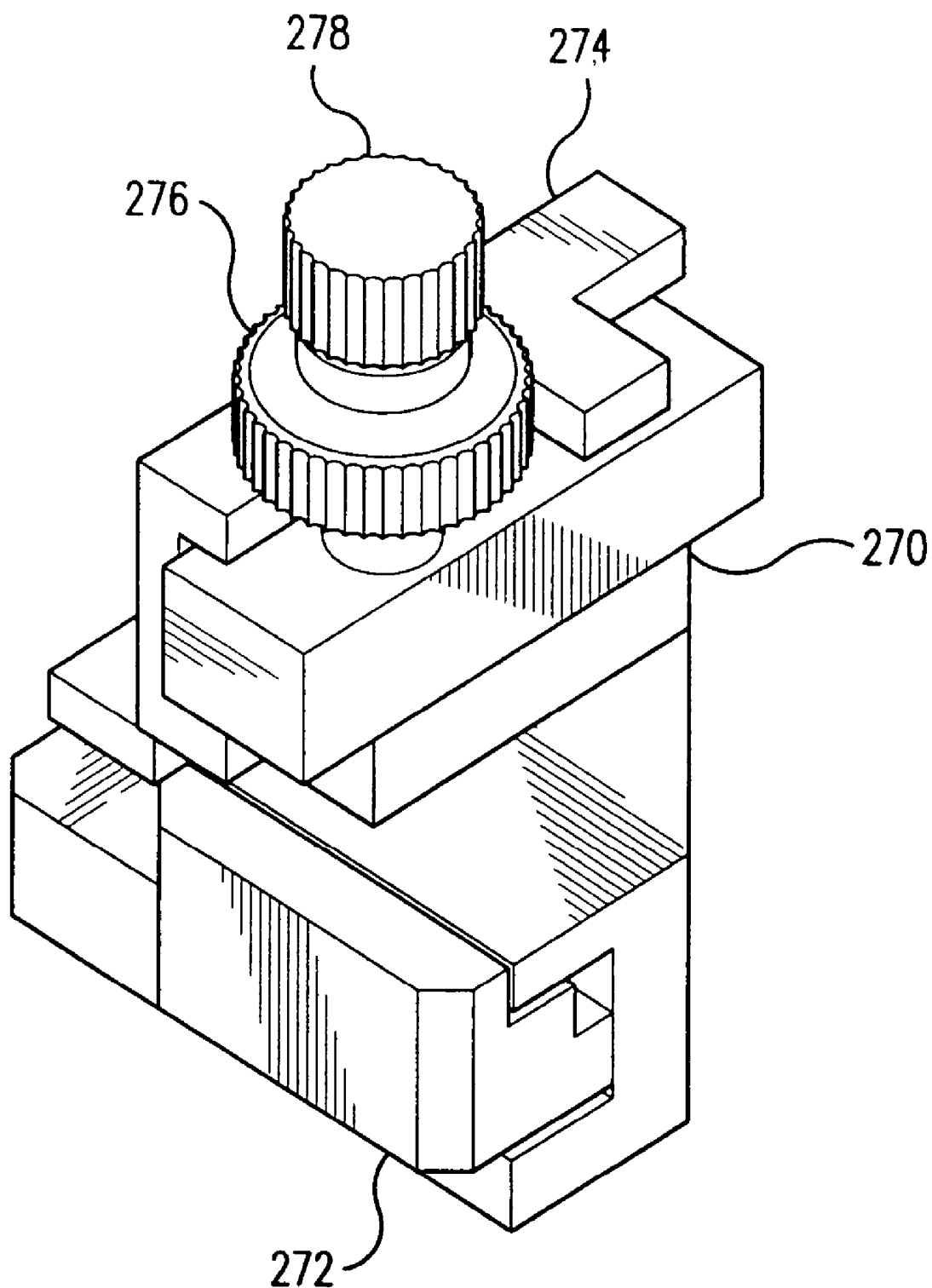

FIG. 21

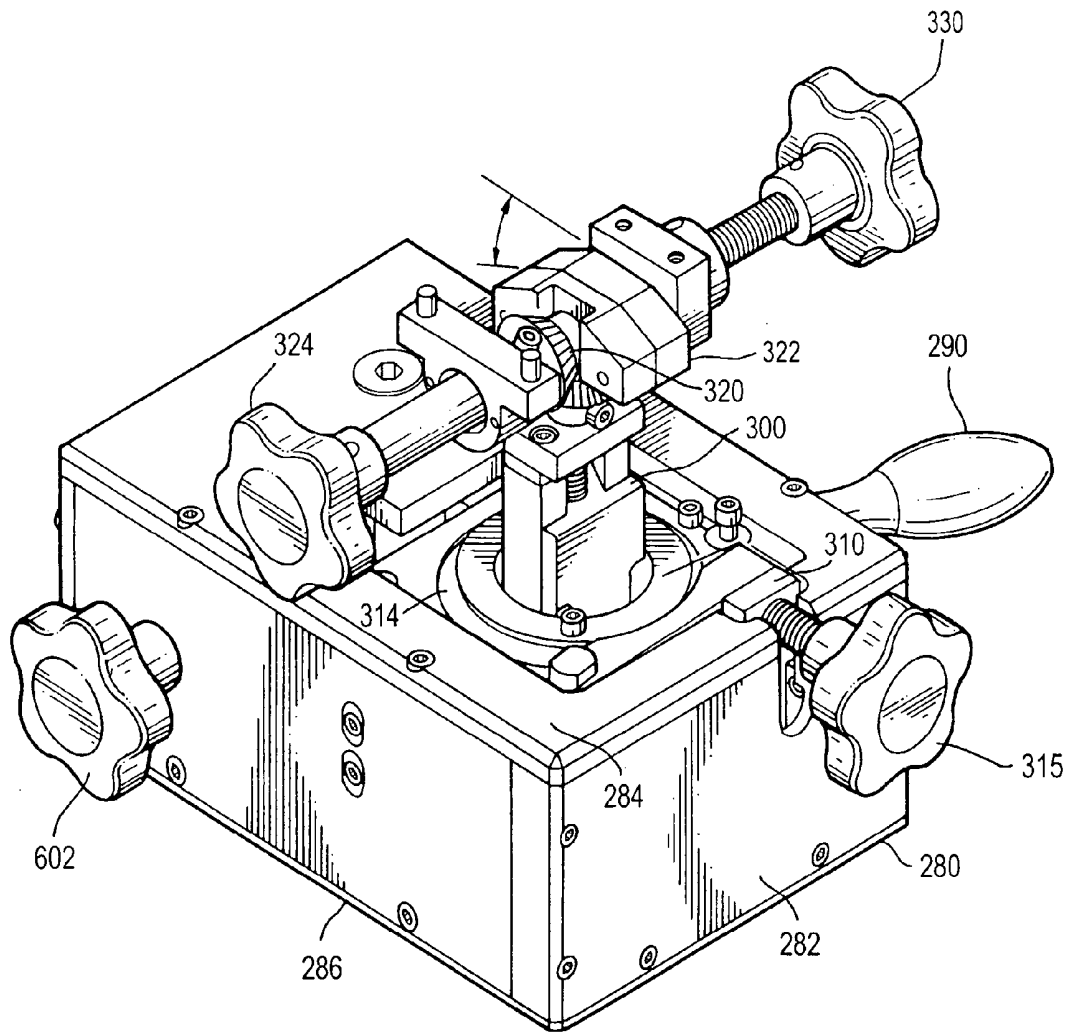

FIG.22

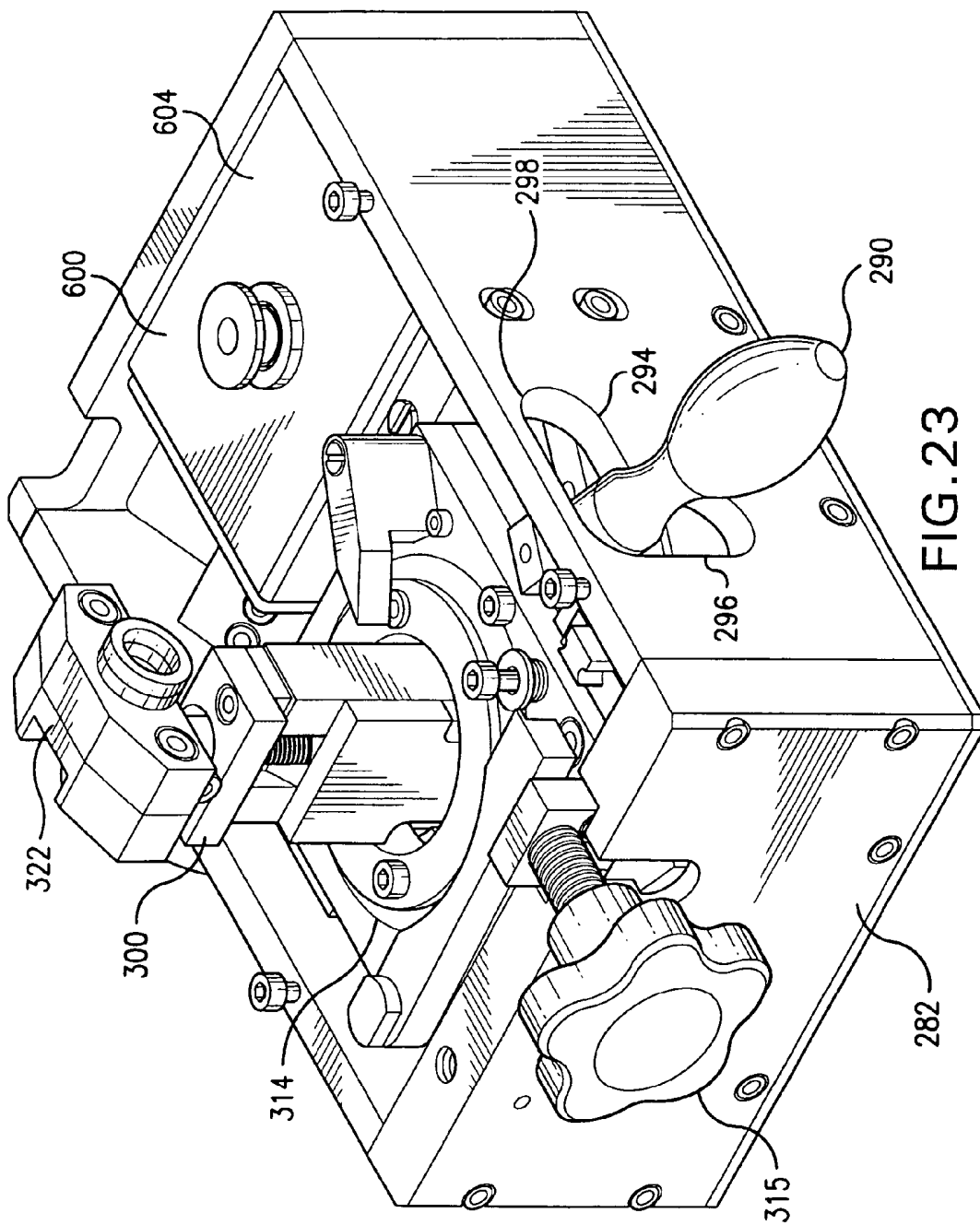

FIG. 23

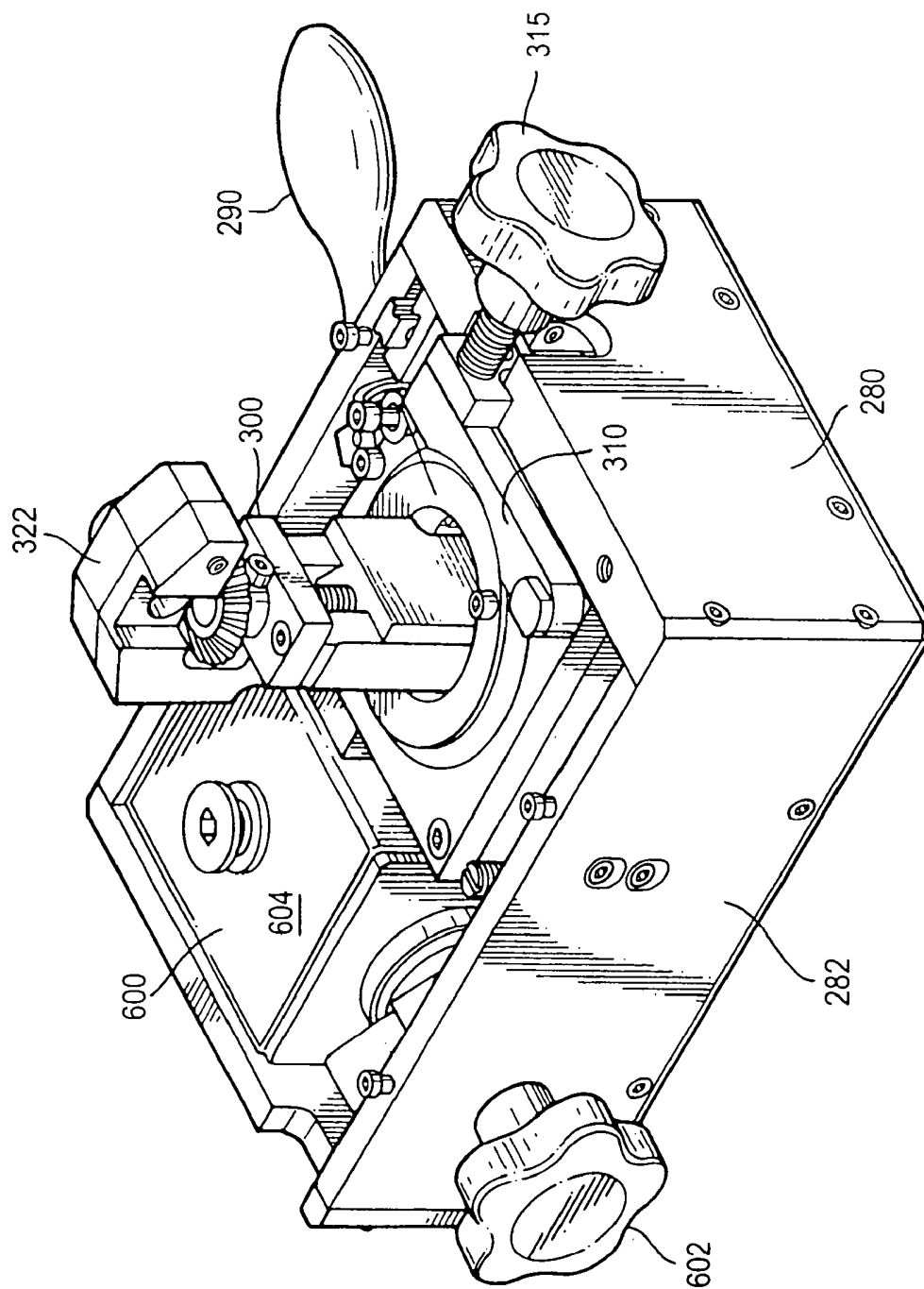

FIG. 24

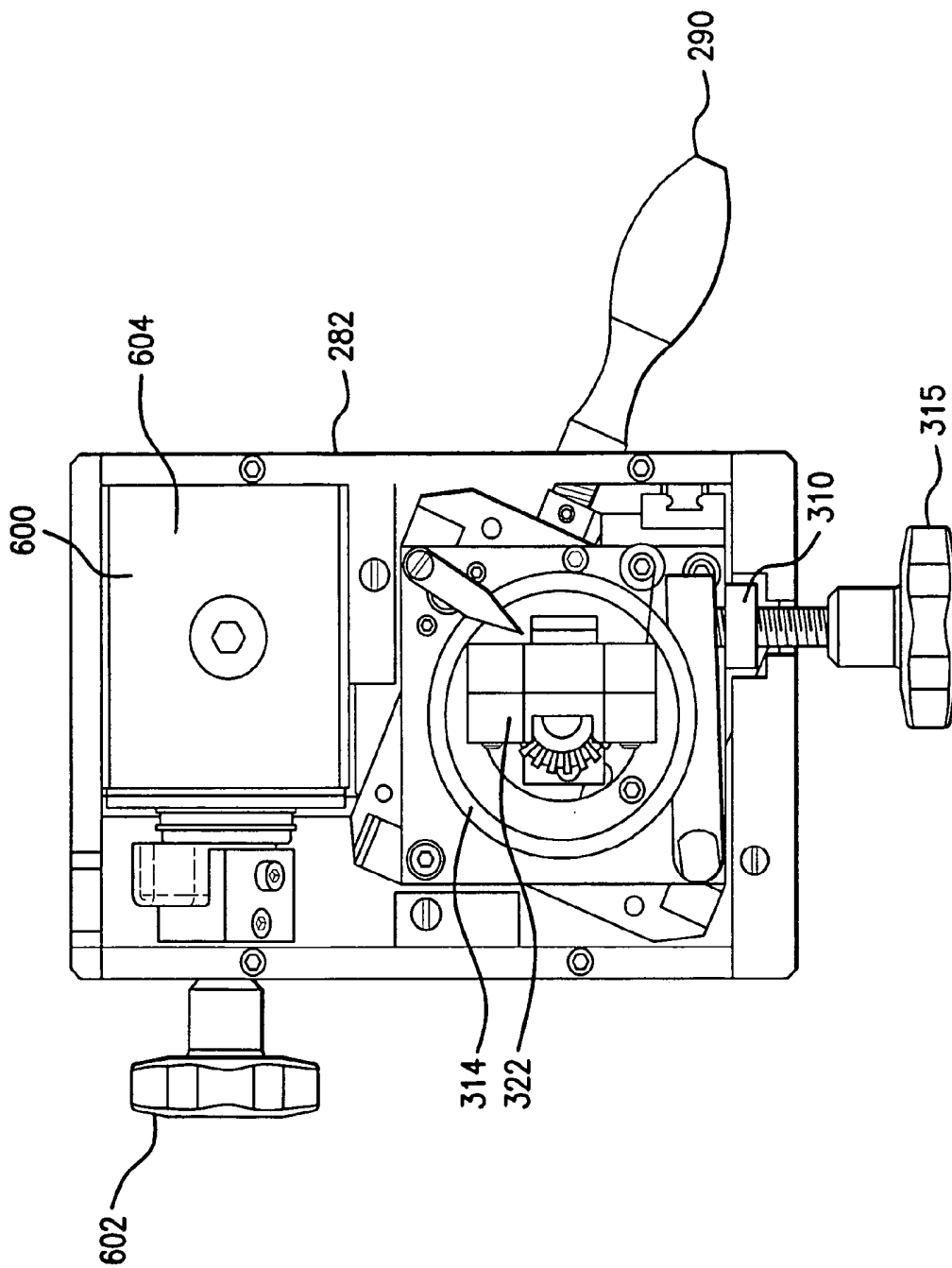

FIG. 25

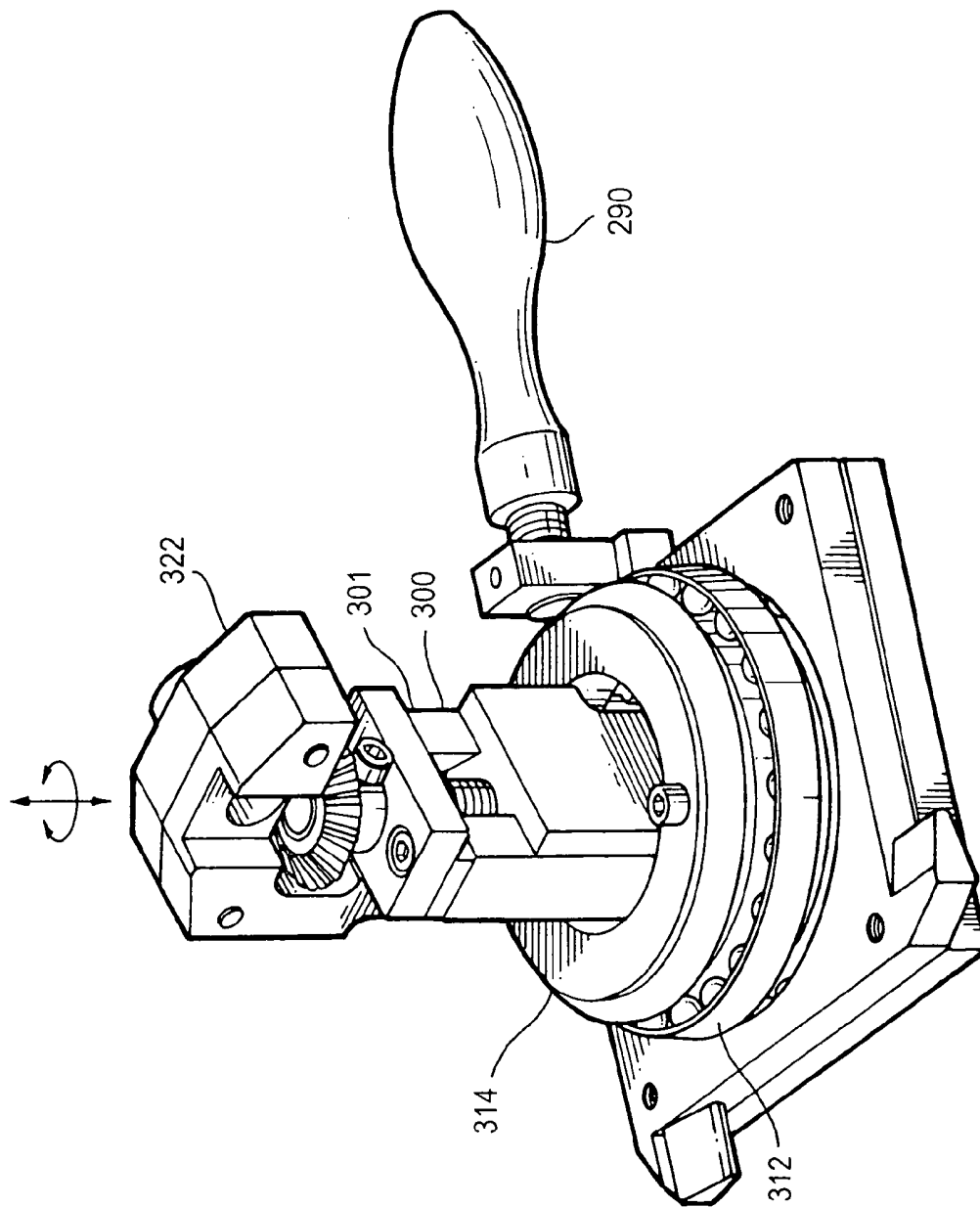

FIG. 26

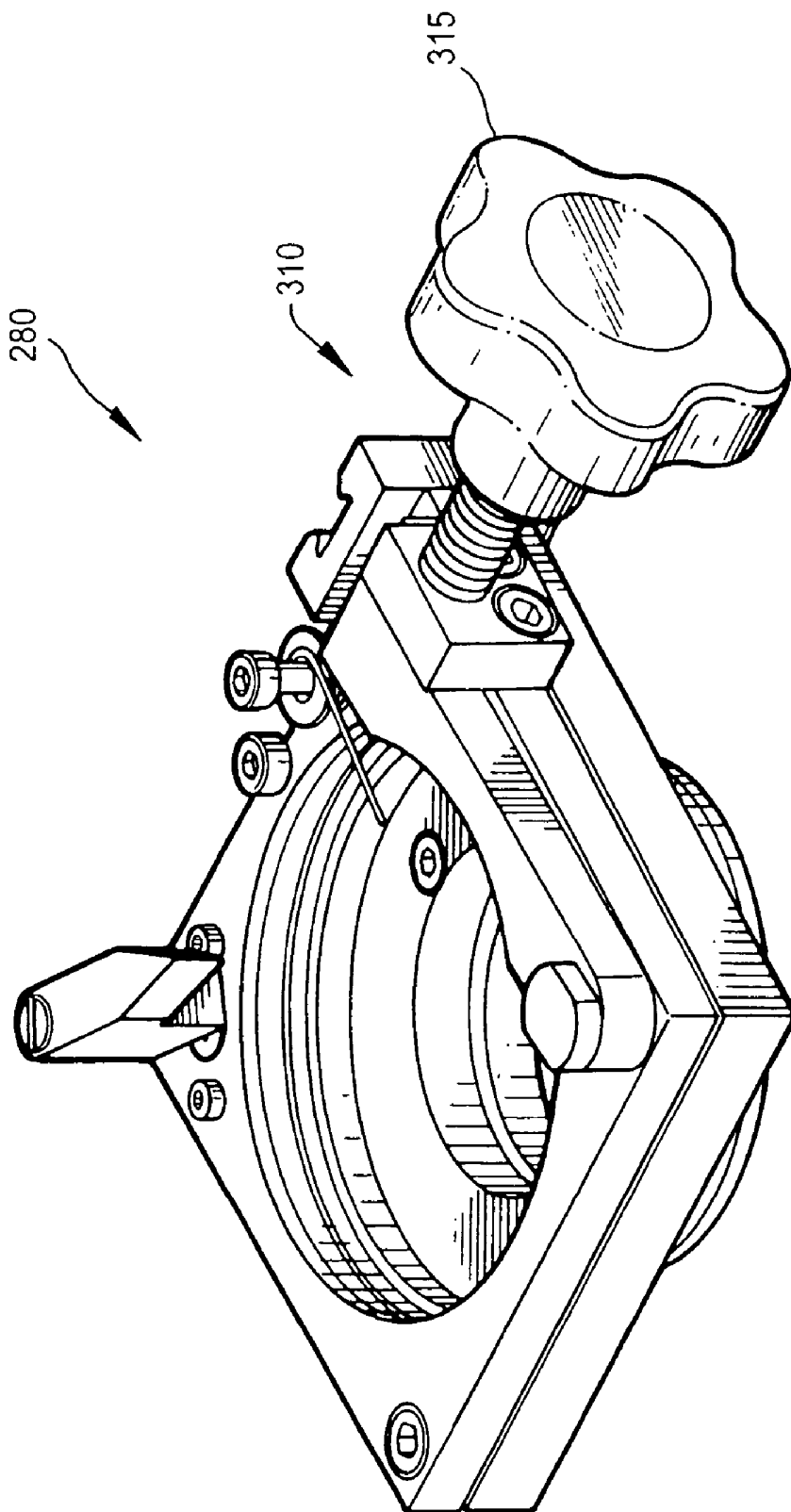

FIG. 27

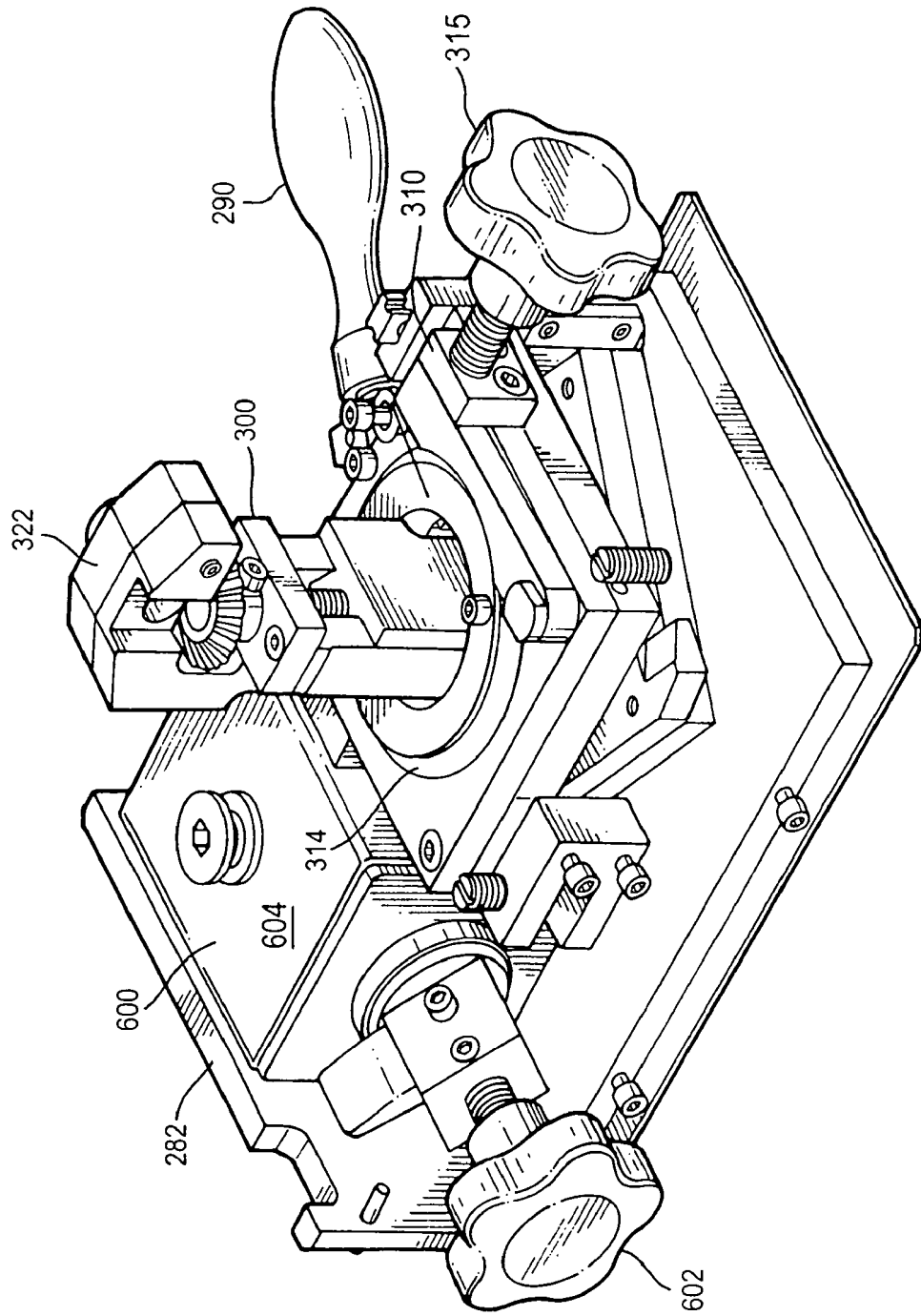

FIG. 28

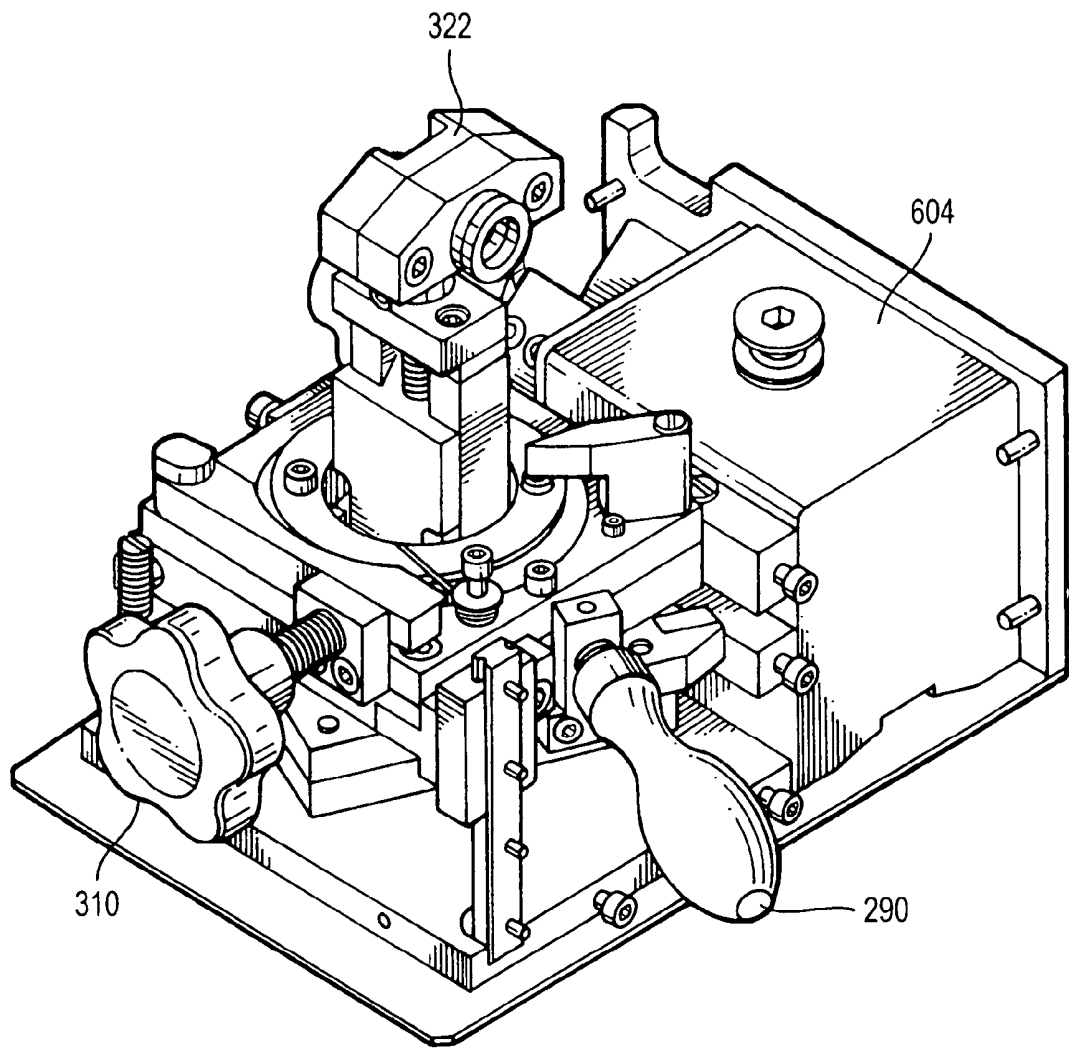

FIG.29

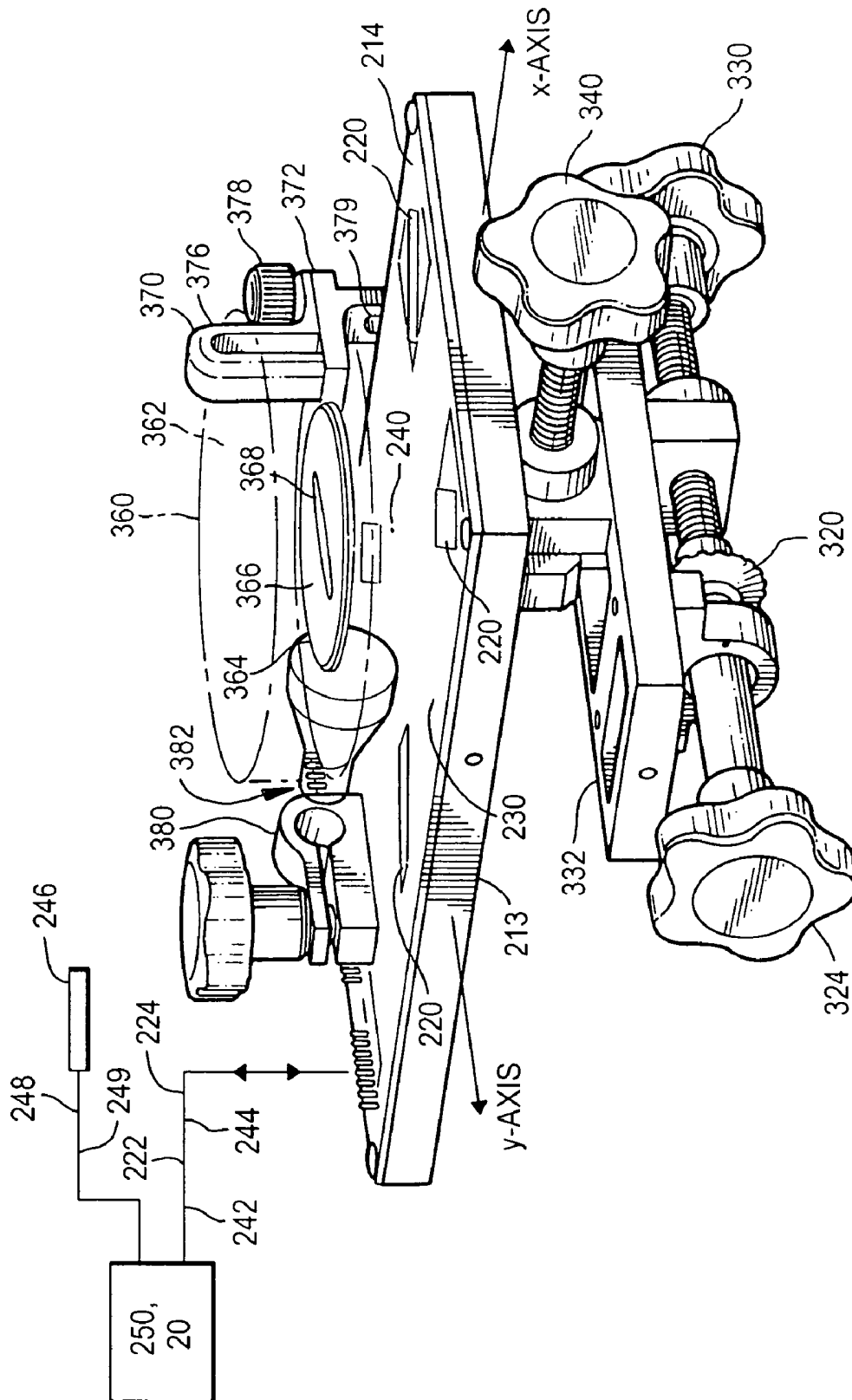

FIG. 30

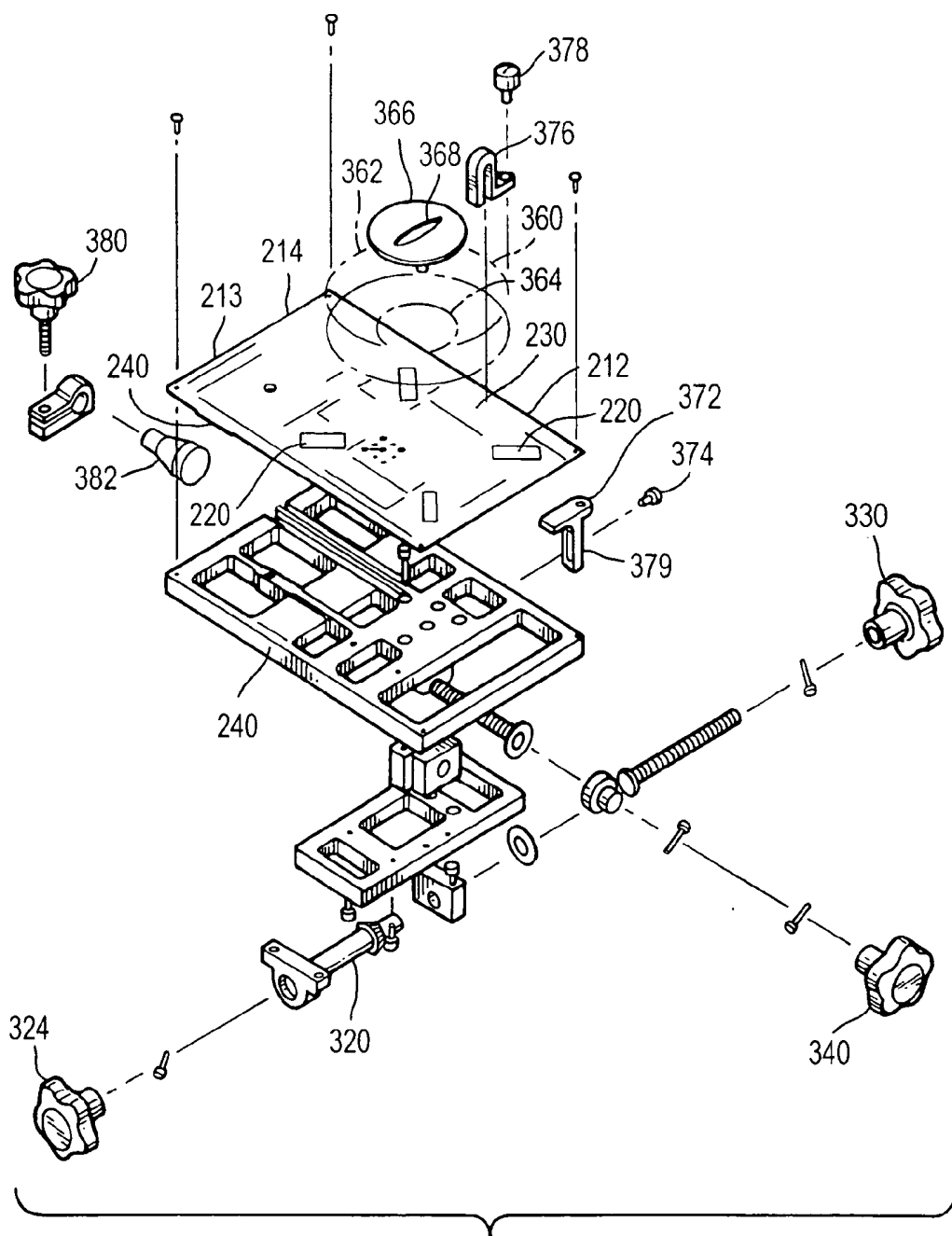

FIG.31

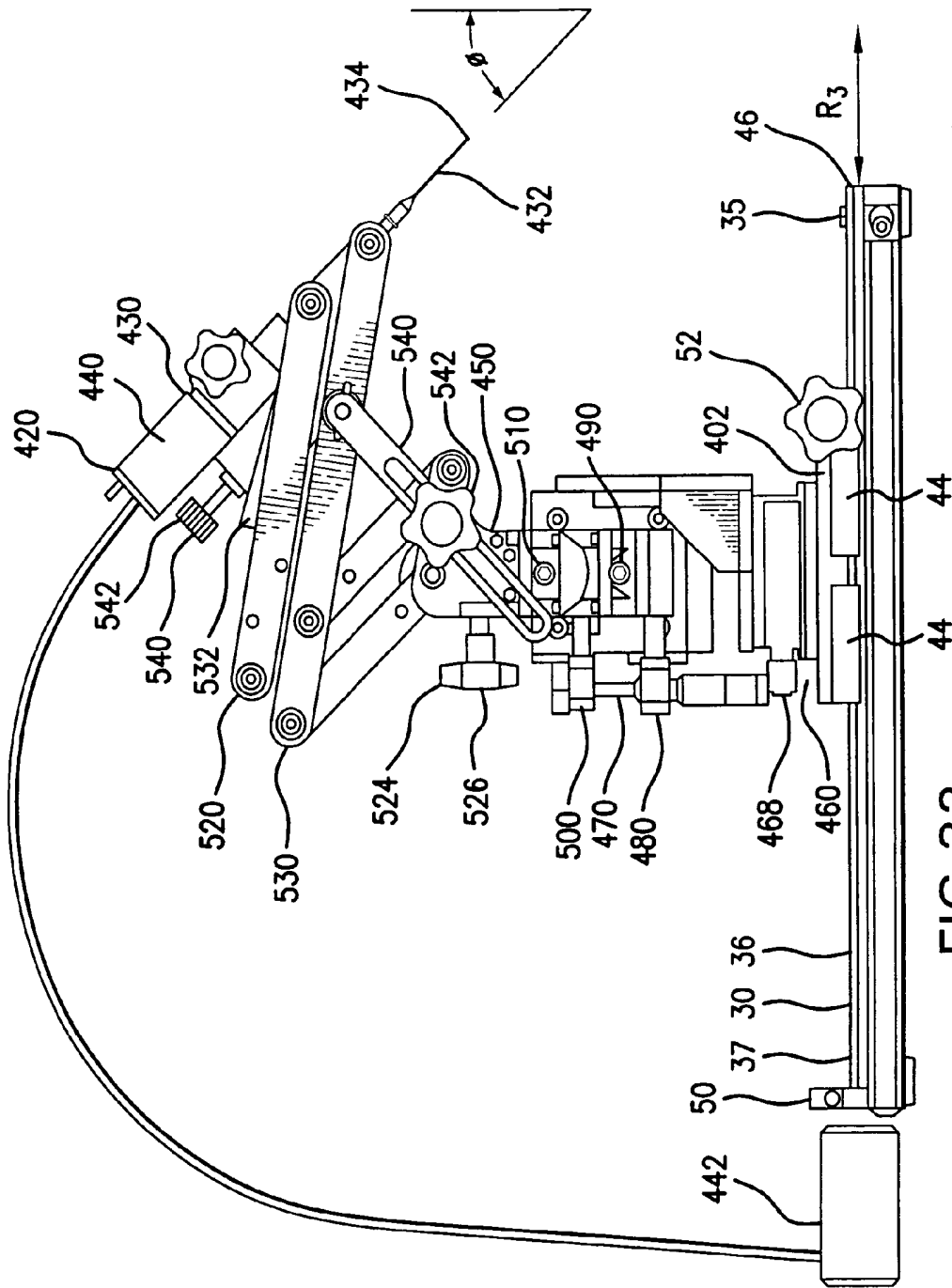

FIG. 32

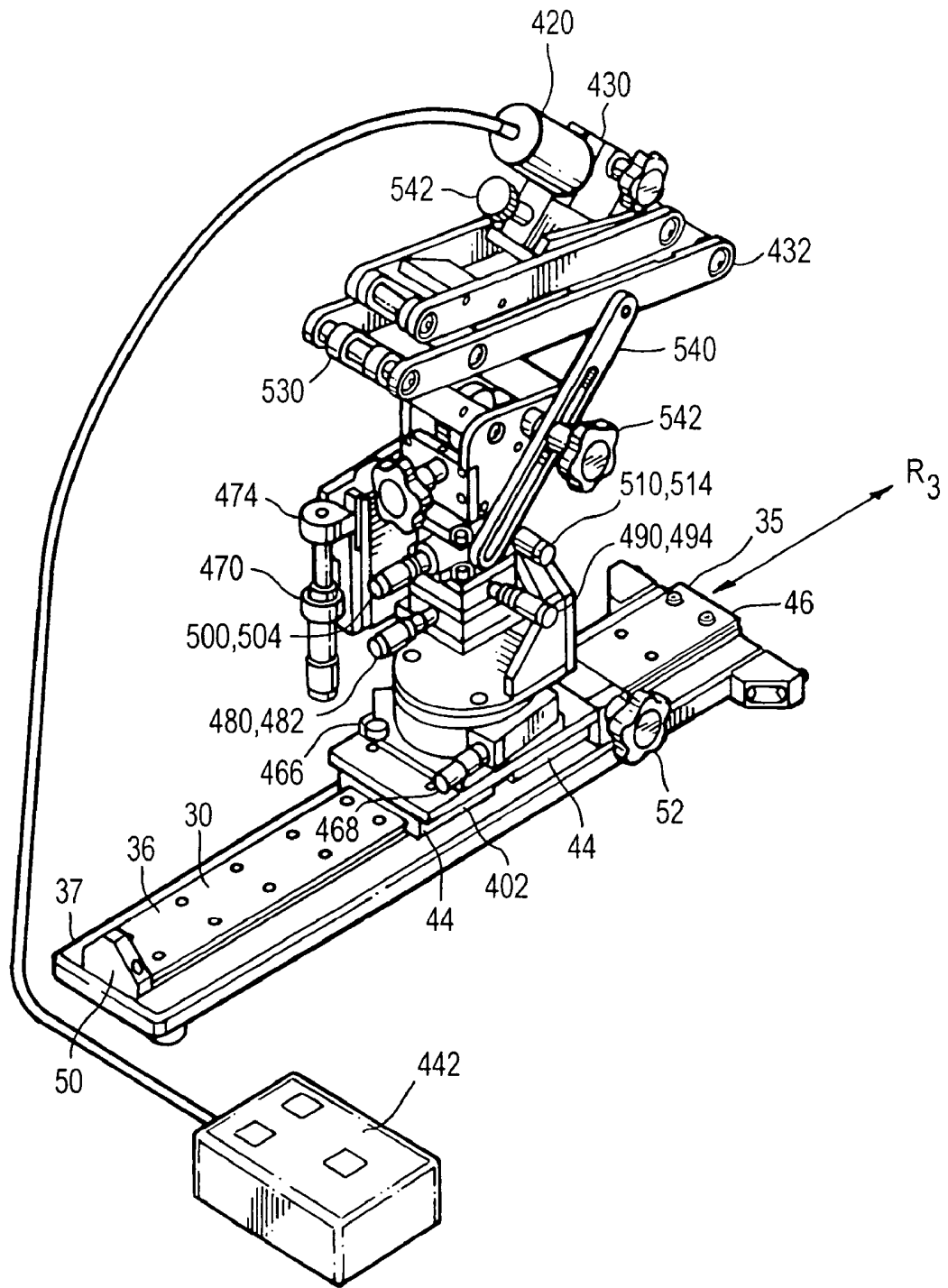

FIG. 33

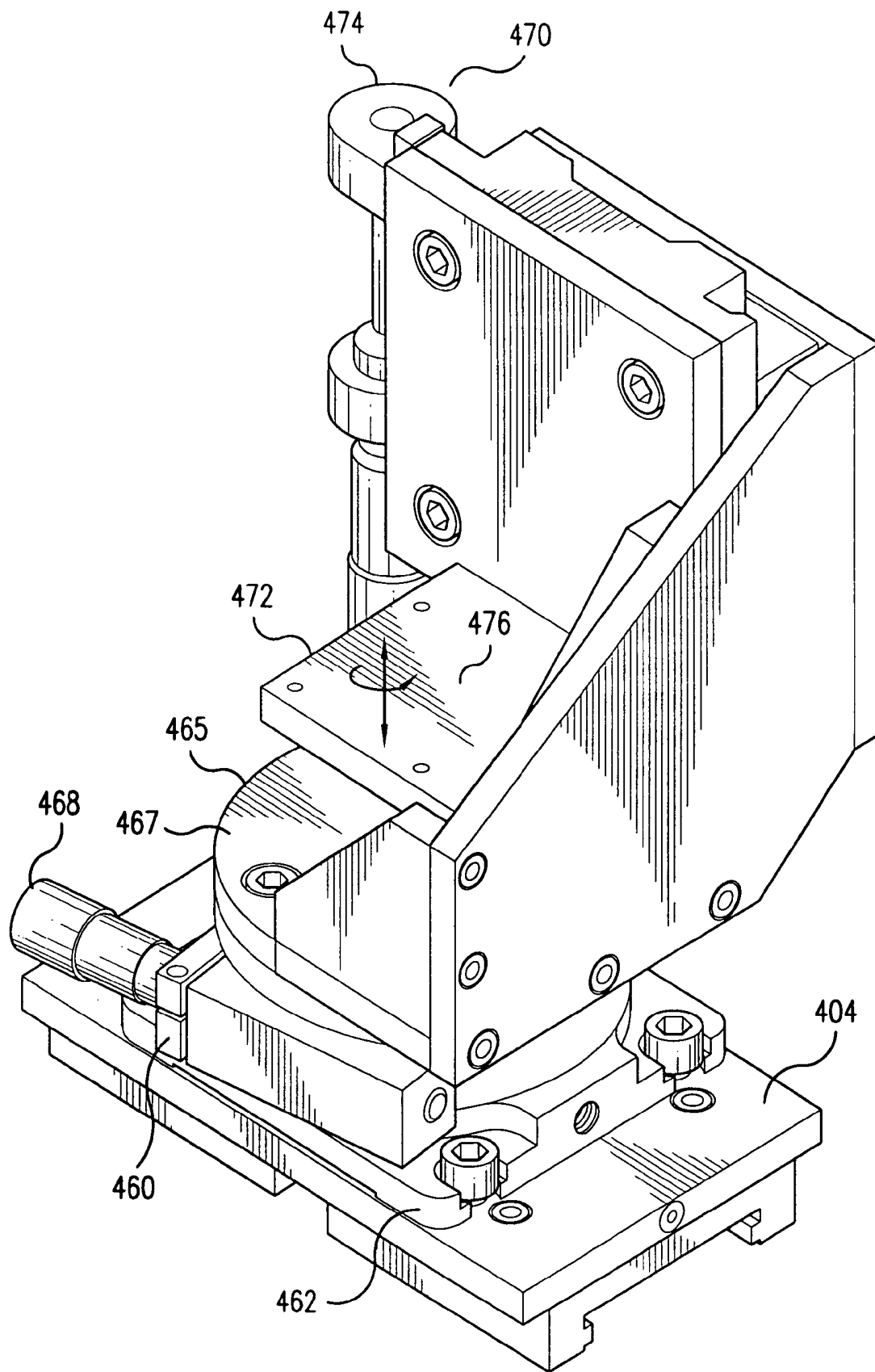

FIG. 34

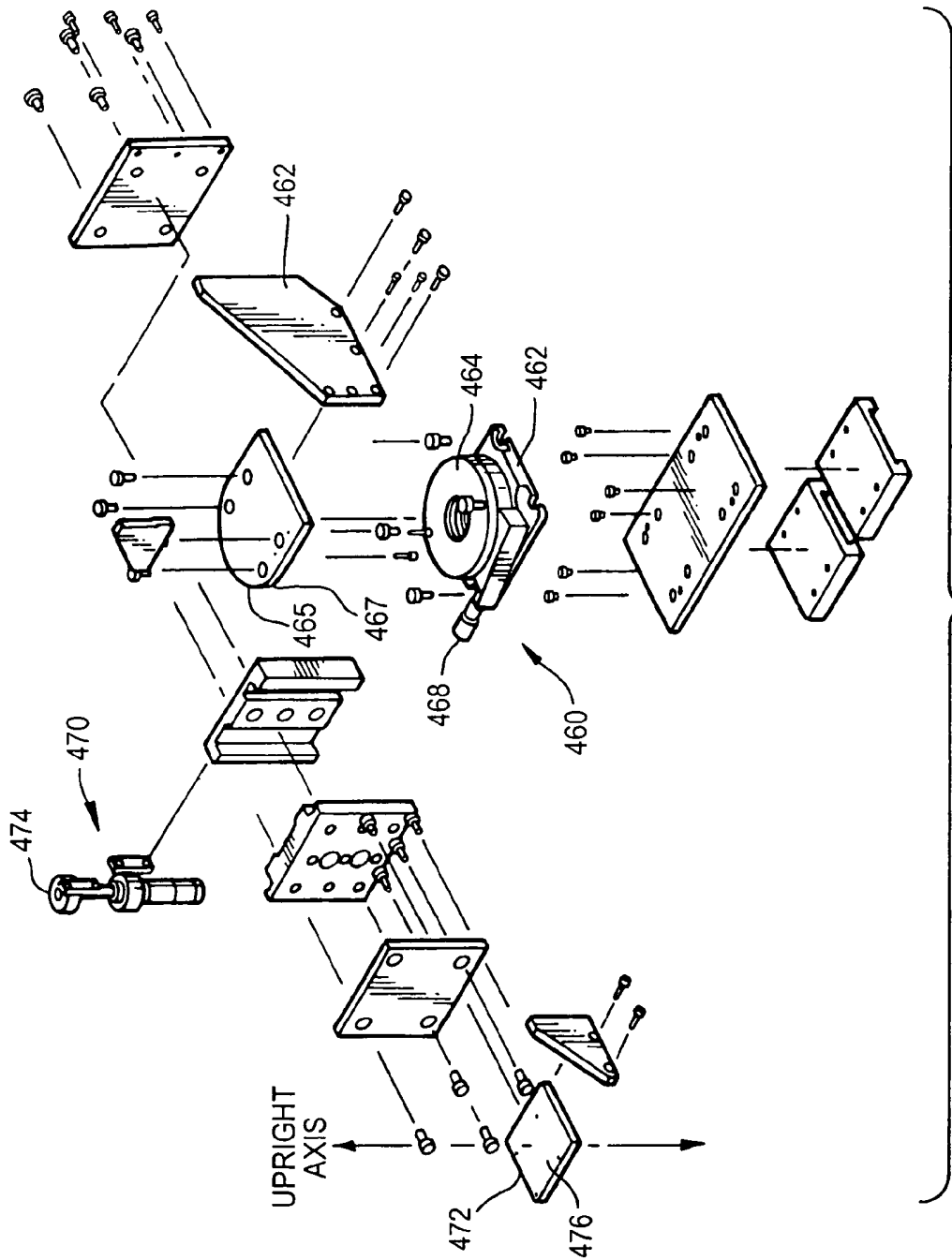

FIG.35

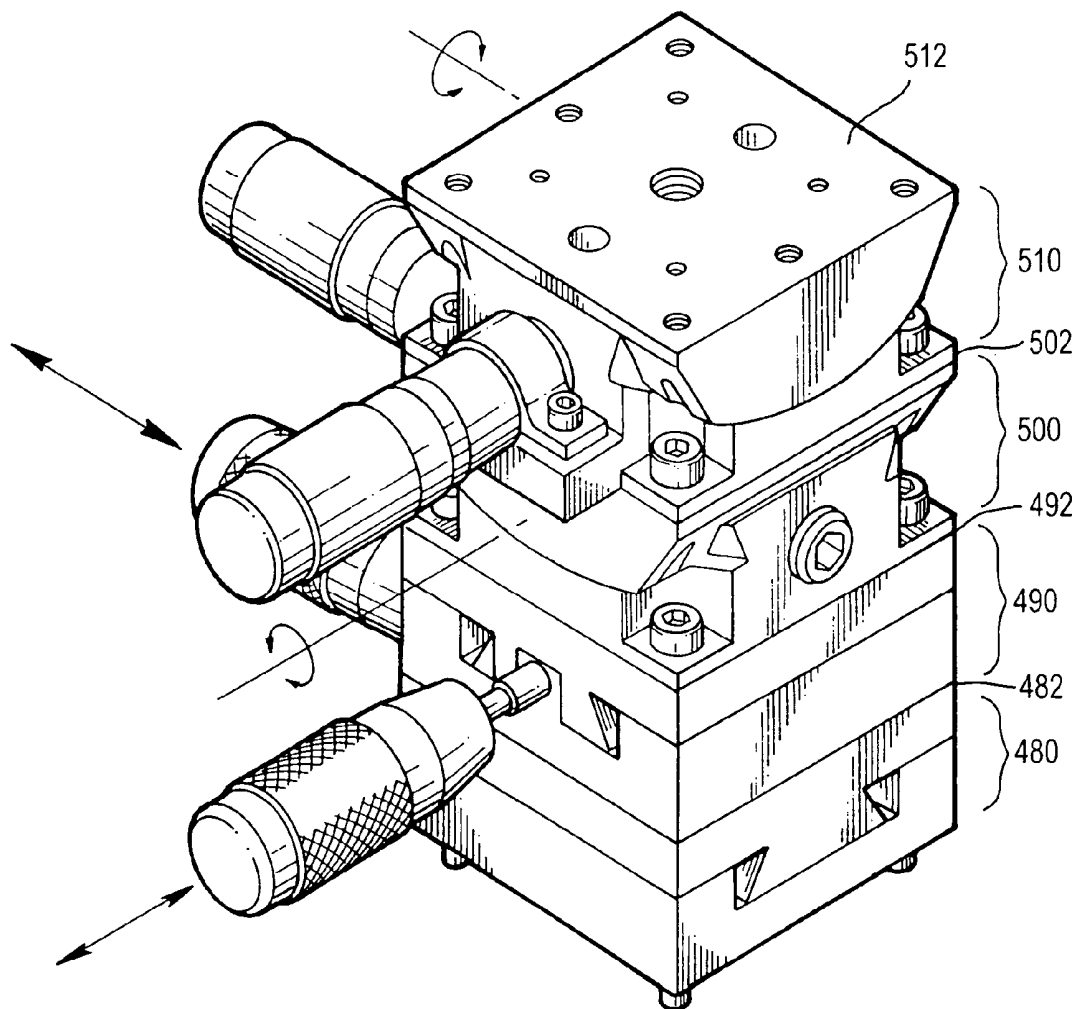

FIG.36

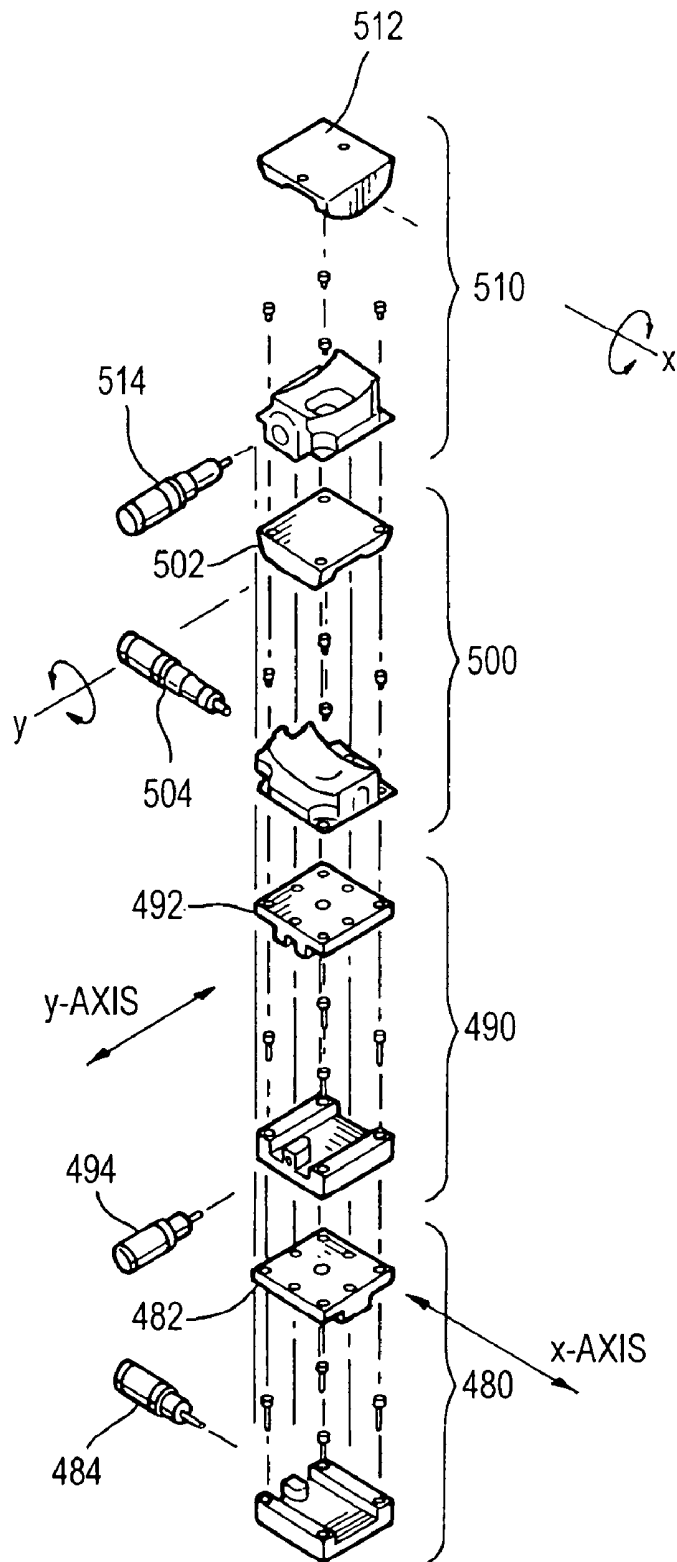

FIG.37

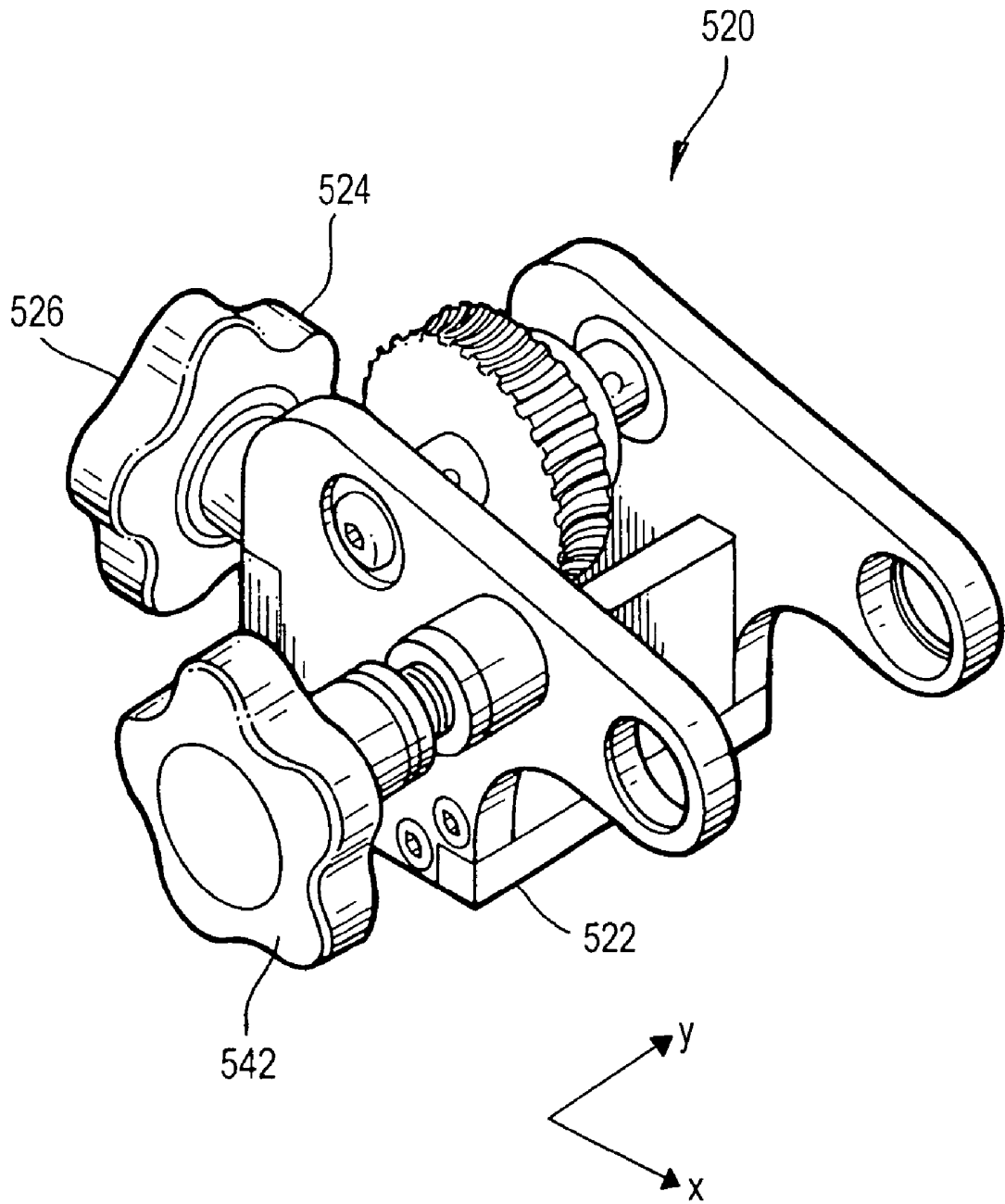

FIG. 38

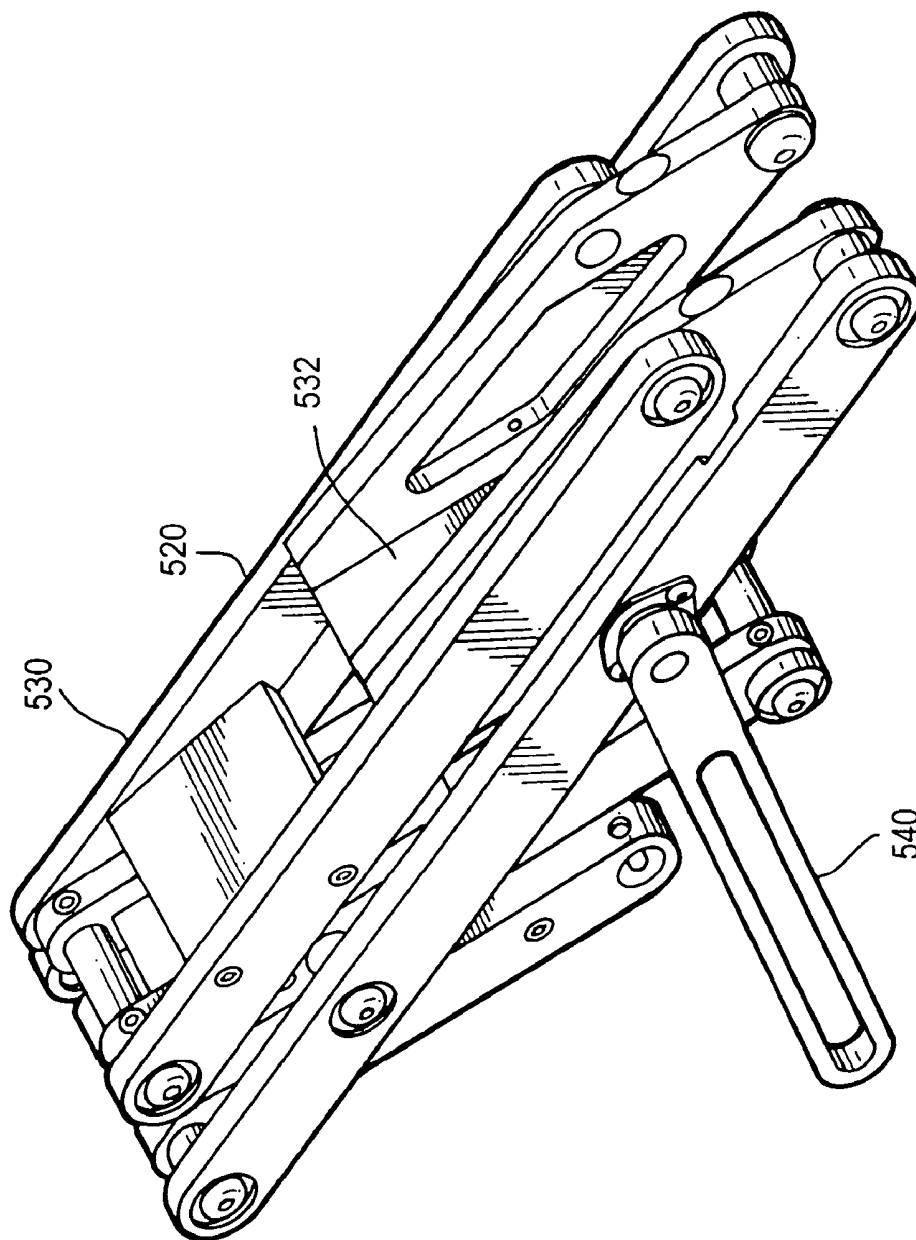

FIG. 39

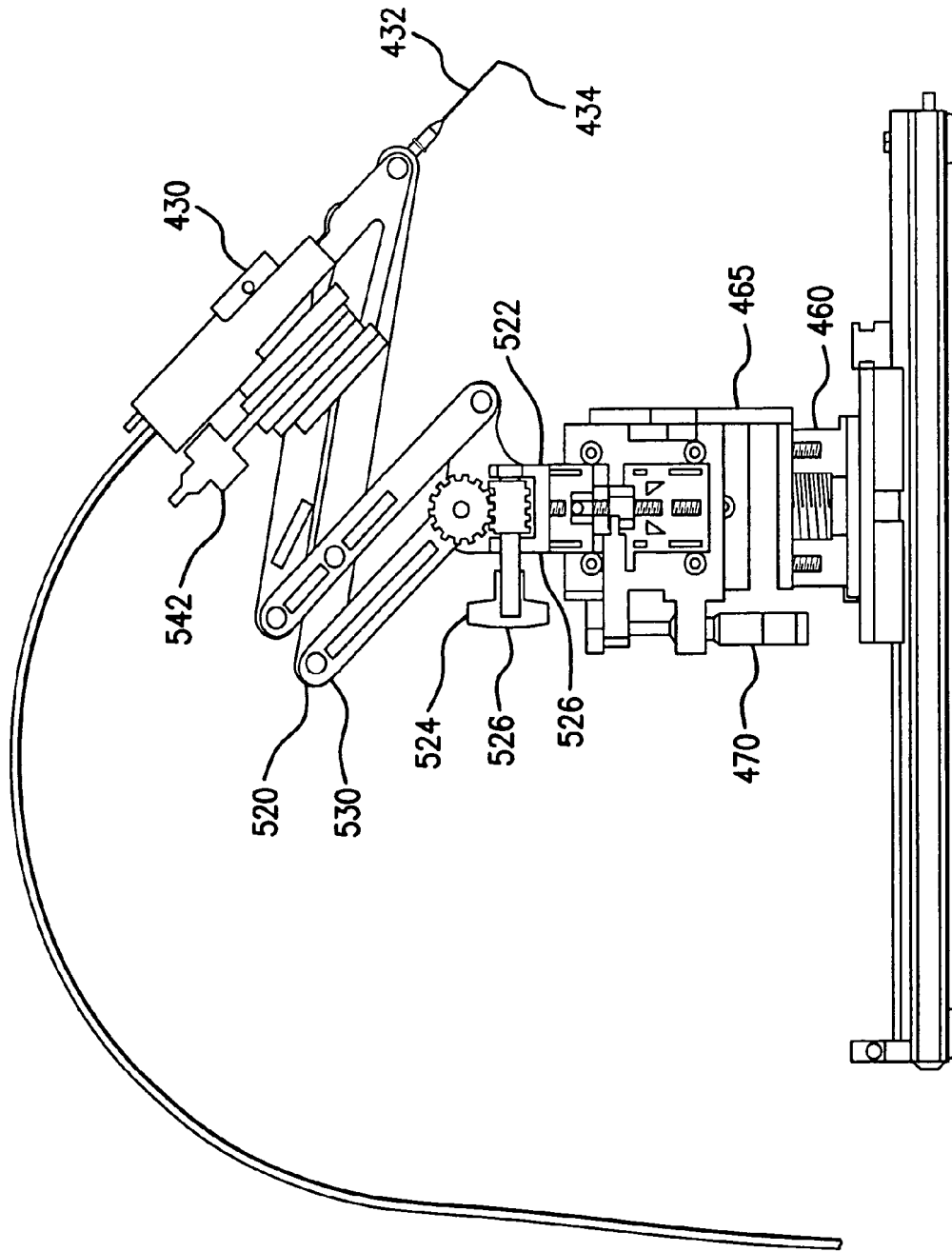

FIG. 40

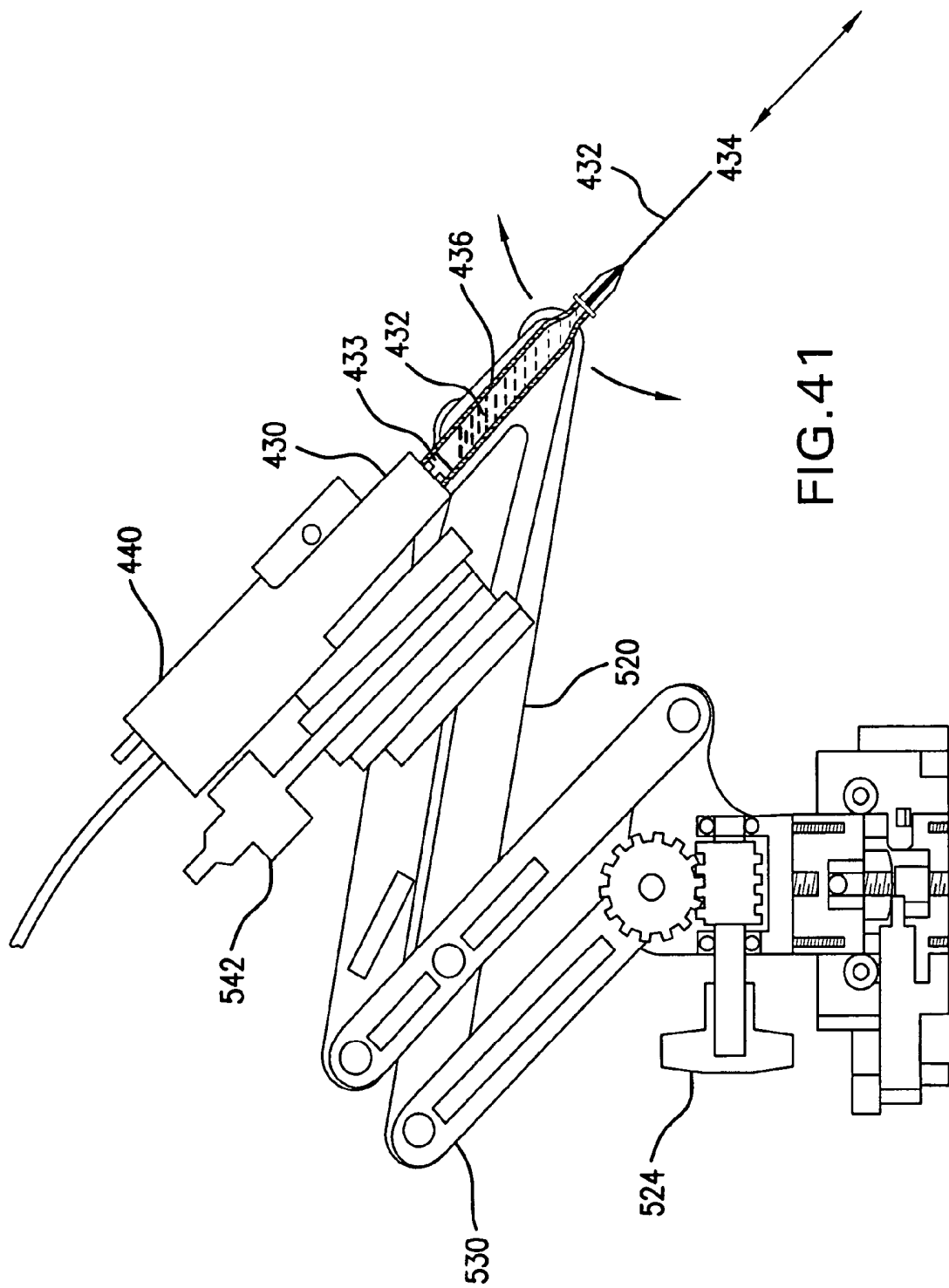

FIG. 41

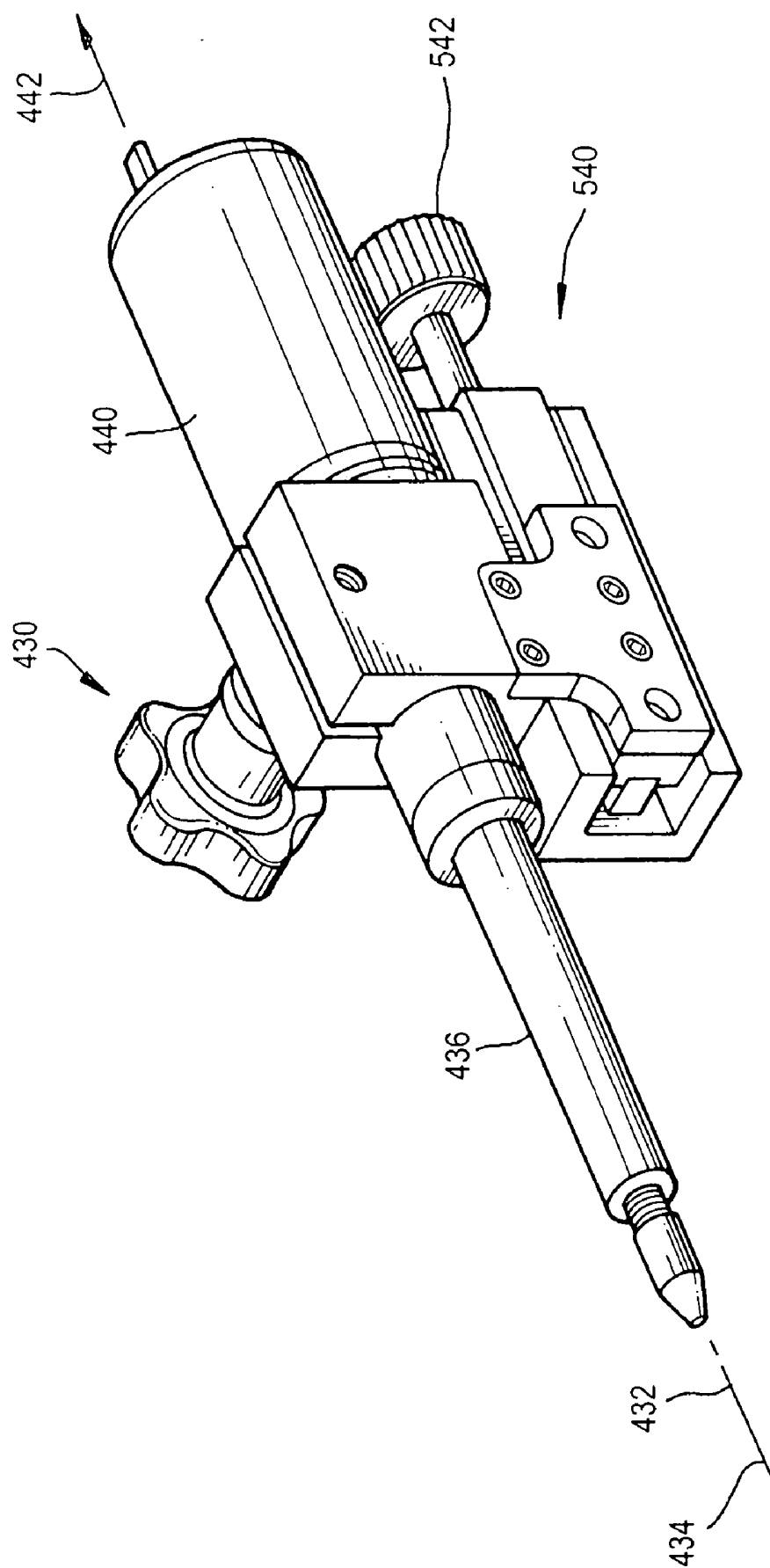

FIG. 42

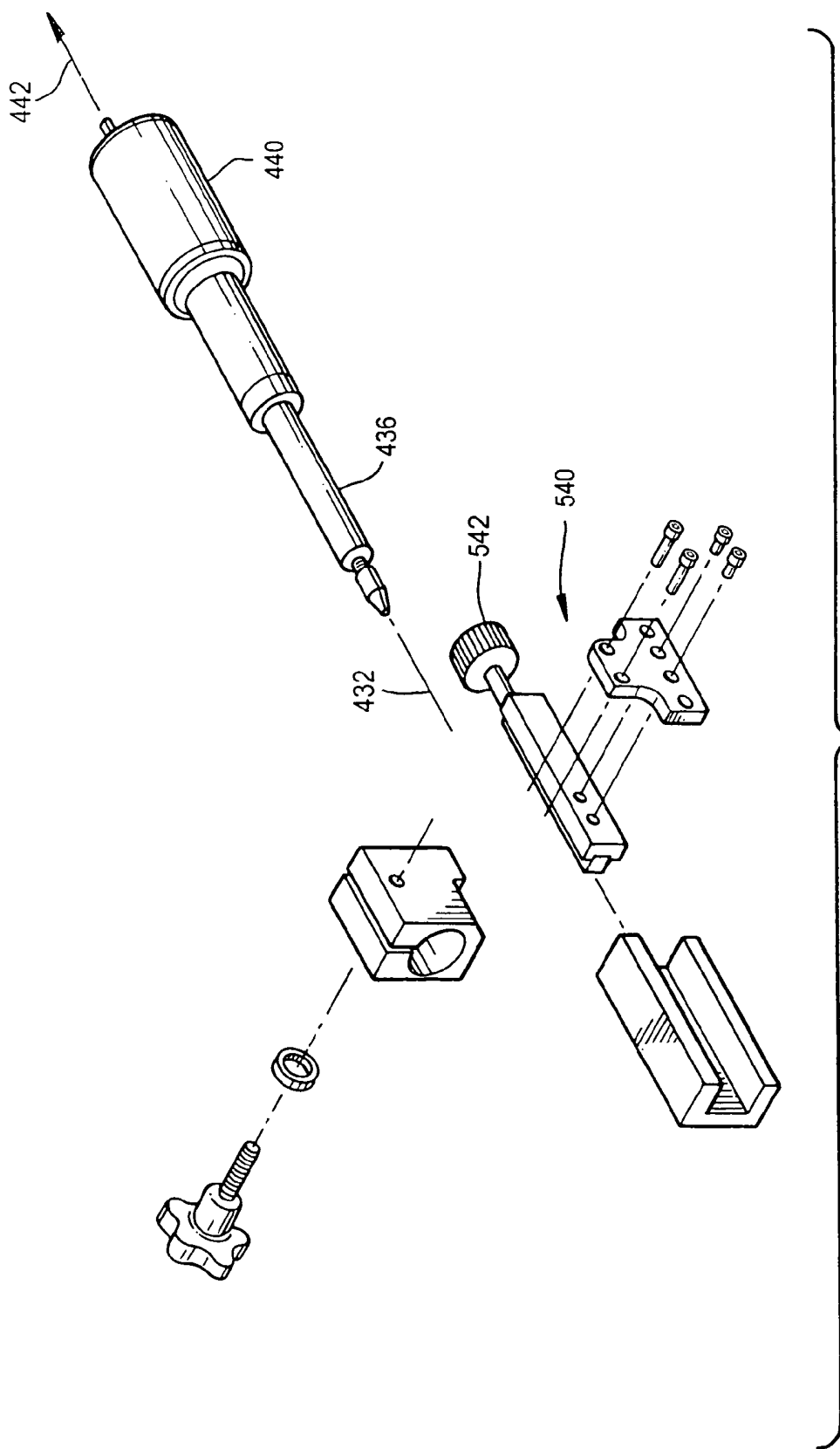

FIG. 43

SMALL-ANIMAL MOUNT ASSEMBLY

CROSS-REFERENCE TO RELATED APPLICATIONS

[0001] This application claims priority to and the benefit of U.S. Provisional Application No. 60/417,167, entitled "GUIDED INJECTED RAIL SYSTEM," (attorney docket No. 00518-0008), filed on Oct. 10, 2002; U.S. Provisional Application No. 60/468,959, entitled "GUIDED INJECTION RAIL SYSTEM," (attorney docket No. T00518-0008-USP2), filed on May 9, 2003; U.S. Provisional Application No. 60/417,185, entitled "SMALL ANIMAL SURGICAL INTERVENTION PLATFORMS," (attorney docket No. T00518-0009), filed on Oct. 10, 2002; and U.S. Provisional Application No. 60/468,960, entitled "SMALL ANIMAL SURGICAL INTERVENTION APPARATUS," (attorney docket No. T00518-0009-USP2), filed on May 9, 2003, all of which are incorporated in their entirety in this document by reference.

BACKGROUND OF THE INVENTION

[0002] 1. Field of the Invention

[0003] The present invention relates to a small-animal imaging system, and more particularly to a multi-rail imaging system for maintaining a desired image plane during an imaging session.

[0004] 2. Description of the Prior Art

[0005] Over the past few years researchers in disciplines as diverse as neuroscience, developmental biology, genetics, and oncology have struggled with the challenge of injecting microliter and nanoliter quantities of fluid into discrete regions of organ systems. With the development and launch of ultrasound biomicroscopy (UBM) technology in the small animal imaging marketplace, the capacity to non-invasively observe, in real-time, the position of a needle or probe relative to an organ became a reality. One disadvantage with present positioning systems for animals is that straightforward repeatability of position with different animals is not possible.

[0006] For example, during injections procedures, a common problem has been the challenge of aligning a needle guidance device, which injects very small quantities of fluid, with a UBM scanhead device. Micromanipulation of both devices is necessary to help ensure that the injector needle of the needle guidance device lies within the same plane as the ultrasound scanhead so that the operator can guide the needle to the organ of interest. Consequently, this is a laborious and time-consuming process, which is aggravated by the need to move both devices away from an animal handling device, upon which a small animal is mounted, when a different animal is to be scanned. Current systems use independent, non-integrated, positioning methods for the various devices used in the imaging session.

[0007] Much information and expertise is available on the sequence and the manipulation of the mouse genome. Because of the similarity between the mouse and human genomes, the mouse is used as a model for understanding human gene function, and a model for many human disease processes. Manipulations permitted by guided injection technique facilitate experiments to further the understanding of genome function, the functional stages of organ devel-

opment, the differentiation of stem cells, and facilitate testing of new interventions for models of human disease. Ultrasound imaging can be used to generate a high resolution, cross sectional image in real-time so the imaging system can be operated while a needle is introduced into the small animal that gives the operator immediate accurate feedback for positioning of the needle tip in the target space. However, there is a need for providing a system to provide for quick manipulation of imaging apparatus and, if used, injection apparatus, around a sequence of different animals in a time efficient manner.

[0008] There is a further need for a mounting table for handling of small animals, such as mice, rats, rabbits, and the like, in both a minimally stressful and time efficient manner during the course of an imaging session. Control of the animal's physiological condition is of paramount concern, but doing so in an environment that permits the movement of the immobilized subject in a variety of positions to maximize the success of placing the animal within the imaging plane of the imaging apparatus. Further complicating these procedures is the fact that some protocols necessitate that the embryos of pregnant animals be externalized from the abdomen to provide for improved imaging resolution.

[0009] To date, no device serves each of the needs outlined to enable the safe and effective delivery of anaesthesia to small animals, the physiological monitoring of the immobilized subject, the capacity for a range of motion, and the ability to successfully externalize embryos on a specialized table.

SUMMARY

[0010] The small-animal mount assembly of the present invention is suitable for mounting a small animal thereon for desired medical and imaging procedures. In one example, the small-animal mount assembly has a control apparatus, a table member, and at least one ECG control pad to aid in monitoring the health status of the secured small animal. The table member has a top surface and defines a table plane. In one example, the table member can be selectively oriented so that the table plane of the table member can be positioned in a desired table plane.

[0011] The at least one ECG control pad is operatively attached to the top surface of the table member and is electrically coupled to the control apparatus. Each ECG pad generates an ECG signal representative of a sensed ECG of a portion of the small animal that is disposed thereon the ECG pad.

[0012] For comfort of the small animal, the small-animal mount assembly can also include at least one grid of electronic heating elements disposed onto the top surface of the table member. The at least one grid of electronic heating elements can be coupled to the control apparatus and aid in maintaining the top surface of the table member at a desired temperature. The small-animal mount assembly can also include a thermocouple connected to the top surface of the table member and electrically coupled to the control apparatus. The thermocouple generates a temperature signal representative of the temperature proximate the thermocouple.

BRIEF DESCRIPTION OF THE DRAWINGS

[0013] These and other features of the preferred embodiments of the invention will become more apparent in the following detailed description in which reference is

[0014] FIG. 1 is a perspective view of one embodiment of a small-animal imaging system of the present invention, showing a scanhead assembly mounted onto a first rail and a small-animal mount assembly mounted onto a second rail.

[0015] FIG. 2 is a perspective view of an alternative embodiment of a small-animal imaging system of the present invention, showing a scanhead assembly mounted onto a first rail, a small-animal mount assembly mounted onto a second rail, and a needle injection assembly mounted onto a third rail.

[0016] FIG. 3 is a schematic view of the small-animal imaging system of FIG. 2.

[0017] FIG. 4 is a side view of the small-animal imaging system of FIG. 2.

[0018] FIG. 5 is a perspective view of a first or third rail of the present invention.

[0019] FIG. 6 is a perspective view of a movable stop.

[0020] FIG. 7 is an exploded view of the movable stop of FIG. 6.

[0021] FIG. 8 is a perspective view of an embodiment of the second rail of the present invention showing two spaced fixed stops.

[0022] FIG. 9 is a perspective view of the scanhead assembly mounted onto the first rail, showing a mount and a scanhead unit.

[0023] FIG. 10 is a perspective view of a base member of the scanhead assembly showing at least one carriage connected to the bottom of the base member.

[0024] FIG. 11 is a perspective view of an elongate upright member, a cantilever beam, and a scanhead orientation control mechanism of the scanhead assembly of FIG. 9.

[0025] FIG. 12 is an exploded view of the elongate upright member, the cantilever beam, and the scanhead orientation control mechanism shown in FIG. 11.

[0026] FIG. 13 is a perspective view of the small-animal mount assembly mounted onto the second rail.

[0027] FIG. 14 is a perspective view of the small-animal mount assembly of FIG. 13.

[0028] FIG. 15 is a top view of the small-animal mount assembly of FIG. 13.

[0029] FIG. 16 is a side view of the small-animal mount assembly of FIG. 13.

[0030] FIG. 17 is a side view of the small-animal mount assembly of FIG. 13.

[0031] FIG. 18 is a perspective view of a base member of a mount subassembly of the small-animal mount assembly shown in FIG. 13.

[0032] FIG. 19 is an exploded view of the base member shown in FIG. 18.

[0033] FIG. 20 is a perspective view of a planar platform of the mount subassembly.

[0034] FIG. 21 is a perspective view of a portion of a table orientation control mechanism of the mount subassembly.

[0035] FIG. 22 is a perspective view of a housing of an orientation control mechanism of the small-animal mount assembly, showing a portion of the orientation control mechanism.

[0036] FIG. 23 is a perspective view of a housing of an orientation control mechanism of the small-animal mount assembly, showing a portion of the orientation control mechanism.

[0037] FIG. 24 is a perspective view of a housing of an orientation control mechanism of the small-animal mount assembly, showing a portion of the orientation control mechanism.

[0038] FIG. 25 is a top view of the housing of the orientation control mechanism of FIG. 24.

[0039] FIG. 26 is a perspective view of a portion of the orientation control mechanism.

[0040] FIG. 27 is a perspective view of a portion of the orientation control mechanism.

[0041] FIG. 28 is a perspective view of a portion of the orientation control mechanism showing portions of the housing removed.

[0042] FIG. 29 is a perspective view of a portion of the orientation control mechanism showing portions of the housing removed.

[0043] FIG. 30 is a perspective view of a portion of the orientation control mechanism operatively connected to a table member.

[0044] FIG. 31 is an exploded view of FIG. 6.

[0045] FIG. 32 is a side view of one embodiment of the needle injection assembly mounted onto the third rail, showing an injector subassembly and a carriage subassembly.

[0046] FIG. 33 is a perspective view of the needle injection assembly of FIG. 28.

[0047] FIG. 34 is a perspective view of a rotation adjustment mechanism and a height adjustment mechanism of the carriage subassembly.

[0048] FIG. 35 is an exploded view of the rotation adjustment mechanism and the height adjustment mechanism of FIG. 34.

[0049] FIG. 36 is a perspective view of a first lateral adjustment mechanism, a second lateral adjustment mechanism, a first tilt adjustment mechanism, and a second tilt adjustment of the carriage subassembly.

[0050] FIG. 37 is an exploded view of the first lateral adjustment mechanism, the second lateral adjustment mechanism, the first tilt adjustment mechanism, and the second tilt adjustment mechanism of FIG. 36.

[0051] FIG. 38 is a perspective view of a portion of the articulating armature subassembly showing the mount member.

[0052] FIG. 39 is a perspective view of a plurality of cooperative arm members of the articulating armature sub-assembly.

[0053] FIG. 40 is a partial cross-sectional view of the needle injection assembly.

[0054] FIG. 41 is a partial cross-sectional view of a portion of the injector unit.

[0055] FIG. 42 is a perspective view of an injector unit of the injector subassembly.

[0056] FIG. 43 is an exploded view of the injector unit of FIG. 42.

DETAILED DESCRIPTION OF THE INVENTION

[0057] The present invention is more particularly described in the following examples that are intended as illustrative only since numerous modifications and variations therein will be apparent to those skilled in the art. Thus the embodiments of this invention described and illustrated herein are not intended to be exhaustive or to limit the invention to the precise form disclosed. They are chosen to describe or to best explain the principles of the invention and its application and practical use to thereby enable others skilled in the art to best utilize the invention. As used in the specification and in the claims, “a,” “an,” and “the” can mean one or more, depending upon the context in which it is used. The preferred embodiment is now described with reference to the figures, in which like numbers indicate like parts throughout the figures.

[0058] Referring to FIG. 1, one embodiment of an integrated multi-rail imaging system 10 of the present invention is shown. The imaging system includes a plurality of elongated rails 30, a scanhead assembly 100 selectively mounted onto a first rail 32 of the plurality of elongated rails, and a small-animal mount assembly 200 selectively mounted onto a second rail 34 of the plurality of elongated rails. In an alternative embodiment shown in FIGS. 2-4, the imaging system 10 can also include a needle injection assembly 400 that is selectively mounted onto a third rail 36 of the plurality of elongated rails.

[0059] As noted above, and as shown in the figures, the plurality of elongated rails 30 includes the first rail 32, the second rail 34, and, if the needle injection assembly 400 is used, the third rail 36. Each rail has a proximal end 35, a spaced distal end 37, and has a longitudinal axis R1, R2, and R3. Each rail 30 can be connected to an elongate support plate 40 by welding or by conventional fasteners, such as, for example, screws, bolts, or the like. Each support plate can have at least one damper member 42, such as, for example, rubber feet, connected to and extending from the bottom of the support plates to help reduce vibrations. The scanhead assembly 100, the small-animal mount assembly 200 and the needle injection assembly 400 each has a base member 102, 202, 402 that is constructed and arranged for movement in a reciprocal or otherwise gliding fashion upon their respective rails in a linear bi-directional manner, i.e., along the respective rail's longitudinal axis. As one will appreciate, each base member has at least one carriage 44 connected to the bottom of the base member that is adapted to slide on the respective rail. In one embodiment, each rail can also have a fixed stop 50 connected to the distal end of

the rail to limit the movement of the base member mounted thereto. In an alternative embodiment, the second rail can have a pair of fixed stops 51 connected to the second rail and defining two fixed end points for bi-directional travel of the base member 202.

[0060] In use, an end edge 46 of the support plate 40 that is connected to the first rail 32 is connected to a side edge 48' of the support plate that is connected to the second rail 34. The proximal end 35 of the first rail 32 being positioned adjacent the second rail 34 and between the proximal and distal ends 35, 37 of the second rail. In this configuration, the longitudinal axis of the first rail is at an angle with respect to the longitudinal axis of the second rail. In one embodiment, the angle γ is about and between 150 to 30 degrees. In another embodiment, the angle γ is about and between 130 to 60 degrees. In yet another embodiment, the angle γ is about and between 110 to 70 degrees. In another embodiment, the angle γ is about and between 95 to 85 degrees.

[0061] If used, an end edge 46 of the base plate 40 that is connected the third rail 36 is connected to a side edge 48" of the base plate of the second rail 34 (opposite to the side edge to which the first rail 32 is connected). The proximal end 35 of the third rail 36 being positioned adjacent the second rail and between the proximal end and distal end of the second rail such that the third rail 36 opposes the first rail 32. In this example, the distal ends of the respective first and third rails extend away from each other and the longitudinal axis of the first and the third rails are substantially co-axial. Thus, the respective longitudinal axis R1, R2, and R3 are fixed in a relative orientation with respect to one another to provide a common coordinate system.

[0062] The imaging system 10 of the present invention can also include at least one movable stop 52. Each movable stop 52 is constructed and arranged for movement in a reciprocal or otherwise gliding fashion upon their respective rails in the linear bi-directional manner, i.e., along the respective rail's longitudinal axis. In one example, one movable stop 52 is mounted to each respective rail intermediate the respective base member 102, 202, 402 and the proximal end of the rail. In another example, one moveable stop is mounted to each of the first and third rails.

[0063] Each movable stop 52 also has a stop clamping mechanism 54 that can selectively fix the position of the moveable stop relative to the rail member. As one will appreciate, the operator of the system can readily adjust the position of the movable stops by releasing the stop clamping mechanism, moving the movable stop to the desired position, and clamping the movable stop to the rail at a desired position with the stop clamping mechanism. A portion of the base member 102, 202, 402 can be selectively and releasably secured to a portion of one respective movable stop.

[0064] In one example, the portion of the base member and the portion of the movable stop are magnetized with an attractive polarity such that, when brought into proximity to each other, the respective portions of the base member and the moveable stop are attracted to each other. In another example, a second portion of each base member and a portion of the fixed stop are also magnetized with an attractive polarity such that, when brought into proximity to each other, the second portion of the base member and the portion of the fixed stop are attracted to each other. Thus, in use, the base members can be selectively moved between the

fixed stop and the moveable stop and can be releasably secured to the movable stop in the desired position. This allows one of the end points of travel of the base members to be selectively adjusted and allows the base members to be quickly moved away and brought back to the selected desired position, i.e., back to the selectable end point of travel.

[0065] Scanhead Assembly

[0066] Referring to the figures, the scanhead assembly **100** includes a mount **110** and a scanhead unit **130**. The mount **110** includes the base member **102**, an elongate upright member **112**, a cantilever beam **114**, and a scanhead unit orientation control mechanism **160**. The upright member **112** is connected to and extends substantially normal to the base member **102** (which is mounted as described above to the first rail). The cantilever beam **114** has a first end **116** and a spaced second end **118**. The second end **118** of the beam has a sleeve member **120** constructed and arranged for movement in a reciprocal or otherwise gliding fashion upon the exterior surface **113** of the upright member **112** in a linear bi-directional manner, i.e., along a longitudinal axis of the upright member. The longitudinal axis of the beam **114** is co-planar to the longitudinal axis of the first rail **32**.

[0067] The sleeve member **120** of the beam also has a beam lock mechanism **122** for selectively mounting the sleeve member at a desired position. For example, in use, a handle **124** of the beam lock mechanism can be rotated to loosen the beam lock mechanism, the beam can be raised or lowered into the desired position, and the handle **124** of the beam lock mechanism **122** is rotated to selectively lock the beam into the desired position relative to the upright member **112**. In one example, the exterior surface **113** of the upright member **112** defines at least one longitudinally extending groove **115** and the interior surface **121** of the sleeve member **120** has at least one male protrusion **123**. The male protrusion is sized and shaped for complementary receipt within one groove **115** of the upright member. In one example, the male protrusion **123** extends at least partially along the length of the interior surface **121** of the sleeve member.

[0068] In one example, the scanhead unit **130** is an ultrasonic scan head. As one will appreciate however, other scanhead units can be used, such as, for example, a MRI scanhead, a CT scanhead, and the like. The scanhead unit **130** is electrically coupled to an external computer **20** for processing of the images. The scanhead unit **130** is operatively connected to the beam **112** of the scanhead assembly **100** in selective orientation by the scanhead unit orientation control mechanism **160**. In one example, the scanhead unit orientation control mechanism comprises an angle control lock mechanism **162** and a ball joint lock mechanism **170**. A proximal end **164** of the angle control lock mechanism **162** is connected to the beam proximate the first end **116** of the beam. A fixed portion of the angle control lock mechanism extends downwardly away from the beam along a substantially vertical axis. A distal end **166** of the angle control lock mechanism is connected to a proximal end **172** of the ball joint lock mechanism **170** and is constructed and arranged for pivotal movement of the ball joint lock mechanism along an angle control lock plane defined by the coplanar longitudinal axis of the first rail and the beam. As

one will appreciate, the angle control lock mechanism **160** can be moved between a locked position and an unlocked position.

[0069] A distal end **174** of the ball joint lock mechanism **170** is connected to the scanhead unit and is constructed and arranged for pivotal movement of the scanhead unit. As one will appreciate, the ball joint lock mechanism **170** allows the operative end **132** of the scanhead unit to be positioned at an angle with respect to the vertical axis of the angle control lock mechanism and with respect to the angle control lock plane. The ball joint lock mechanism **170** is moveable between a locked position and an unlocked position. When the ball joint lock mechanism **170** is locked at the desired angle, it will be appreciated that the operative end **132** of the scanhead unit **130** can be moved through an arc in a desired image plane by selectively unlocking the angle control lock mechanism **160** and moving the angle control lock mechanism along its fixed range of movement.

[0070] Small-Animal Mount Assembly

[0071] The small-animal mount assembly **200** of the present invention includes a table subassembly **210** and a mount subassembly **260**. The table subassembly **210** includes a table member **212**. The mount subassembly **260** includes the base member **202**, which is mounted to the second rail **34** as described above, a planer platform **262**, and a table orientation control mechanism **280** selectively positioned onto a portion of an upper surface **264** of the platform **262**. The table orientation control mechanism **280** is constructed and arranged for adjusting the height, tilt and rotation of the operatively connected table member **212** relative to the upper surface **264** of the platform **262**.

[0072] In one example, an operator selectable plunger lock mechanism **206** is connected to the edge of the base member **202**. A portion of the plunger lock mechanism is constructed and arranged for selectively engaging a portion of a fixed stop **51** connected to the second rail. The plunger lock mechanism can include a spring mechanism for "locking" the plunger lock mechanism to the respective fixed stop until operator force is applied to the plunger lock mechanism **206**. In use, the operator draws the plunger lock mechanism upward to separate the plunger lock mechanism from the respective fixed stop. The base member **202** can then be moved along the longitudinal axis of the second rail until it is selectively lock to the other fixed stop. In this example, one fixed stop **51** is positioned proximate the distal end of the second rail and the other fixed stop **51** is positioned intermediate the proximal and distal ends of the second rail.

[0073] In one example, the platform **262** is movably connected to the base member **202** by a platform adjustment mechanism **270**. The platform **262** has a lower surface **266** that is opposed to the upper surface and defines a first axis **A1** parallel to the longitudinal axis of the second rail and a second axis **A2** normal to first axis. The platform can also have a raised edge **268** extending substantially about the periphery of the platform to help prevent the orientation control mechanism from falling from the upper surface **264** of the platform.

[0074] The platform adjustment mechanism **270** is constructed and arranged for moving the platform in a platform plane defined by the respective first-axis and second-axis of the platform. A platform base **272** of the platform adjustment

mechanism is connected to a portion of the top surface **204** of the base member and an adjustable armature **274** of the platform adjustment mechanism is connected to a portion of an edge of the platform **262**. In use, rotational movement of a first control knob **276** of the platform adjustment mechanism moves the platform bi-directionally relative to the base member along the first axis of the platform. In the same manner, rotational movement of a second control knob **278** of the platform adjustment mechanism moves the platform bi-directionally relative to the base member along the second axis of the platform. As one will appreciate movement of the platform **262** relative to the base member forward or rearward along the respective first or second axis depends upon the direction the first or second control knob is moved. In one embodiment, the platform can be moved relative to the base member **202** between end points along each of its respective first and second axis less than and including about 100 mm. In another embodiment, less than and including about 80 mm. In yet another embodiment, less than and including about 60 mm. In another embodiment, less than and including about 50 mm.

[0075] In this example, the lower surface **266** of the platform can rest on the top surface **204** of the base member **202**. Further, the upper and lower surfaces **264**, **266** of the platform and the top surface **204** of the base member are positioned in parallel planes. A coating or sheet of low-friction material such as, for example, Teflon™ can cover the lower surface **266** of the platform or the top surface **204** of the base member **202**. One skilled in the art will appreciate that other low-friction materials are contemplated. Thus, in use, the platform can be selectively moved in the first and second axis within the platform plane under the control of the platform adjustment mechanism **270**. The low-friction coating allows this motion to take place with minimal friction.

[0076] The orientation control mechanism **280** includes a housing **282** having a top **284** and a bottom **286**. In use, the bottom of the housing is disposed onto and can be selectively slid along the upper surface **264** of the platform **262**. The upper surface of the platform can also be coated with low-friction material. This low-friction coating allows the operator to readily position the housing **282** of the orientation control mechanism onto a desired portion of the upper surface of the platform. The orientation control mechanism includes a magnetic lock **600** that is housed within the housing. Upon movement of a magnet control knob **602**, which extends beyond the exterior of the housing, the magnetic lock **600** is movable from a retracted, non-engaged position, to an engaged position in which a magnet **604** is brought into attractive contact with the upper surface of the platform. As one will appreciate, when the magnetic lock is in the engaged position, the housing of the orientation control mechanism is fixed relative to the platform due to the attraction of the magnet and the platform. However, even if the magnetic lock **600** is in the engaged position, the housing can slide on the upper surface of the platform if sufficient force is exerted onto the housing or the connected table assembly.

[0077] The orientation control mechanism **280** further can comprise a coarse height mechanism **290**, a rotation control mechanism **310**, a fine height control mechanism **320**, a first tilt control mechanism **330**, and a second tilt control mechanism **340**. The coarse height mechanism is housed within the

housing and is constructed and arranged for selective bi-directional movement of an upright shaft member **300** along an upright axis of the orientation control mechanism **280**. The upright axis is substantially normal to the longitudinal axis of the second rail **34**. Thus, upon movement of a lever control **290** of the coarse height mechanism, the shaft member **300** can be raised or lowered as desired between a top, extended, position and a lowered, contracted, position. To accommodate the movement of the lever control, the housing defines an "L" shaped slot **294** in one side having an upright portion **296** and a longitudinally extending portion **298** proximate the top of the housing. In the lowered position, the lever control is in lower portion of the upright portion of the slot. In order to raise the top **301** of the shaft member **300** to its top position, the lever control **292** is lifted upward the extent of the upright portion of the slot **294** and is then slid into and seated within the longitudinally extending portion of the slot.

[0078] The shaft member **300** of the orientation control mechanism can be rotated about the upright axis about a bearing **312** positioned within the housing **282**. The rotation brake mechanism **310** is housed within the housing and is constructed and arranged for selectively engaging a brake surface **314** connected to the shaft member so that the shaft member can be fixed in a desired position about the upright axis. Thus, the shaft member can be rotated by applying a rotational force to the shaft such that the table member, which is operatively engaged to the shaft member, can be rotated about the upright axis until the table member is in the desired orientation. When the shaft member is positioned in the desired position, a brake knob **314**, which extends beyond the exterior of the housing, of the rotation brake mechanism **310** can be selectively activated to selectively fix the shaft member in the desired position relative to the upright axis.

[0079] A movable cap **322** is operatively connected to the shaft member and can be selectively moved by the fine height control mechanism **320**. The fine height control mechanism is constructed and arranged for selective bi-directional movement of the moveable cap relative to the top **301** of the shaft member **300** along the upright axis of the orientation control mechanism **280**. Thus, upon movement of a height control knob **324** of the fine height mechanism, the cap **322** can be raised or lowered as desired. In one embodiment, the cap **322** can be moved relative to the top **301** of the shaft member between end points along the upright axis less than and including about 50 mm. In another embodiment, less than and including about 30 mm. In yet another embodiment, less than and including about 20 mm. In another embodiment, less than and including about 10 mm.

[0080] The table member **212** defines a table plane that further defines an x-axis and an y-axis. One will appreciate that the x and y axis of the table plane form a common coordinate system. The first tilt control mechanism **330** is operatively connected to the cap **322** and is constructed and arranged for selectively adjusting and securing the tilt of the table member **212** relative to the y-axis of the table plane. The second tilt control mechanism **340** is operatively connected to a bottom surface **213** of the table member **212** and is constructed and arranged for selectively adjusting and securing the tilt of the table member relative to the x-axis of

the table plane. A portion of the second tilt control mechanism **340** is mounted onto a top surface **332** of the first tilt control mechanism **330**.

[0081] In this configuration, the first and the second tilt control mechanisms **330**, **340** allow the table member **212** to be angled with respect to the respective y-axis and x-axis of the table plane. In one embodiment, the angle is less than and including about 60 degrees (i.e., +/-30 degrees). In another embodiment, the angle is less than and including about 45 degrees (i.e., +/-22.5 degrees). In yet another embodiment, the angle is less than and including about 30 degrees (i.e., +/-15 degrees). Thus, in operation, selective manipulation of the controls of the mount subassembly **260** by the operator allows the table member **212** to be oriented in a desired table surface plane.

[0082] The table member **212** has a top surface **214** that is disposed in the table surface plane. The table subassembly **210** can also comprise a plurality of ECG electrode contact pads **220**, at least one grid of electronic heating elements **230**, and/or at least one thermocouple **240**. In one example, the plurality of ECG contact pads is operatively attached to the top surface **214** of the table member. Each ECG contact pad senses an ECG signal within a portion of a small animal that is secured against the ECG contact pad. Each ECG contact pad **220** is spaced from an adjacent contact pad and can be positioned so that each one of the feet/paws of the small animal can be selectively positioned against one of the ECG contact pads. In one example, the plurality of ECG contact pads comprises four ECG contact pads that are positioned in a spaced "X" configuration so that the respective feet of the small animal can be positioned in a splayed position. Each ECG contact pad **220** generates an ECG signal **222** representative of the sensed ECG. The ECG signal can be transmitted through an A/D converter (not shown) to a control apparatus **250** on ECG signal line **224**. This ECG signal can be transmitted through an isolated ECG amplifier and digital or analog anti-aliasing filter (not shown) to remove noise and amplify the signal before processing.

[0083] The grid of electronic heating elements **230** is disposed onto the top surface **214** of the table member **212** and is electrically coupled to the control apparatus **250**. The temperature of the top surface **214** of the table member can be adjusted via the control apparatus so that a small animal's temperature can be maintained within a desired range when the small animal is positioned onto the top surface **214** of the table member. If used, the thermocouple **240** is connected to the top surface of the table member and can be positioned such that a portion of the small animal overlies the thermocouple when the small animal is secured to the top surface **214**. In one example, the thermocouple is positioned near the center of the top surface **214** of the table member **212** and is spaced from the at least one grid of electronic heating elements **230**. The thermocouple **240** generates a temperature signal **242** representative of the sensed temperature of the small animal proximate the thermocouple. The temperature signal **242** can be transmitted through an A/D converter (not shown) to the control apparatus **250** on temperature signal line **244**. This temperature signal can be transmitted through an isolated amplifier and digital or analog anti-aliasing filter (not shown) to remove noise and amplify the signal before processing.

[0084] The table subassembly **210** can also include a rectal temperature probe **246**. The rectal temperature probe generates an internal temperature signal **248** representative of the sensed internal temperature of the small animal with the rectum of the small animal the thermocouple. The internal temperature signal **248** can be transmitted through an A/D converter (not shown) to the control apparatus on temperature signal line **249**. This internal temperature signal can be transmitted through an isolated amplifier and digital or analog anti-aliasing filter (not shown) to remove noise and amplify the signal before processing.

[0085] In one example, if external embryonic imaging is desired, the table subassembly **210** can include a walled dish **360** and a dish support mechanism **370**. The dish **360** has a peripheral wall **362** and defines an opening **364** in the bottom of the dish. The dish is formed of a substantially rigid material, such as, for example, a rigid plastic. A pliable membrane **366** defining a slit **368** is connected to the opening to form a moisture proof connection. In one example, in a relaxed position, the slit in the membrane is closed and is moisture proof. In a stretched position, the slit in the membrane is open. The pliable membrane can be a rubber membrane. In another example, the slit **368** in the membrane **366** is open in both the relaxed and stretched positions.

[0086] The dish **360** can be selectively held in position relative to the top surface **214** of the table member **212** by selective actuation of a dish support mechanism **370**. The dish support mechanism has an arm member **372** and a fastener **374**. The arm member has an upper portion **376** that is constructed and arranged for selectively clamping onto a portion of the wall **262** of the dish. As one will appreciate, the dish **260** can be removed by removing knurled screw **378**. The arm member **372** has a lower portion defining an elongate slot **379**. The fastener **374** passes through the slot **379** and can selectively secure the lower portion of the arm member to an edge of the table member. In use, the position of an attached dish can be adjusted by loosening the fastener **374**, adjusting the dish **360** into the desired position, and tightening the fastener **374** to secure the dish **260** in the desired position.

[0087] In certain externalized procedures, the small animal is secured to the top surface **214** of the table member and the dish **260** is disposed onto the small animal such that the pliable membrane **366** is in the stretched open position with the "open" slit forming a moisture proof seal between the small animal and the dish. In this example, embryos can be passed through the slit in the rubber membranes and can be imaged in the dish while still attached to the small animal.

[0088] The table subassembly **210** can also include a clamp member **380** secured to a portion of the top surface **214** of the table member. In one example, the clamp member **380** is constructed and arranged for grasping a portion of a conical small animal mask **382** that is shaped and sized for fit with the snout of the small animal. The mask **382** is connected to at least one anaesthetic line that is coupled to an external anaesthetic source, not shown. In an alternative example, the clamp member **380** can selectively grasp a portion of the at least one anaesthetic line.

[0089] Needle Injection Assembly

[0090] Referring now to FIGS. **32-43**, one embodiment of the needle injection assembly **400** is shown. The needle

injection assembly is constructed and arranged for operator control of a needle's insertion point, insertion depth, and angle of penetration. The needle injection assembly **400** further can be constructed and arranged for controlling a needle plunger **433** of the needle **432**.

[0091] In one example, the needle injection assembly **400** includes the base member **402** (which is connected to the third rail **36** as described above), an injector subassembly **420**, and a carriage subassembly **450**. The injector subassembly **420** includes an injector unit **430** that has an elongated needle **432** operatively mounted therein. The needle **432** has a longitudinal length and a distal end **434**. The carriage subassembly **450** is connected to the base member **402** and provides controls for setting the needle's insertion point in the small animal in a desired plane, which is typically the same plane as the scanhead unit is set up to image, i.e., the desired image plane. The carriage subassembly **450** also provides controls for pivoting the needle **432** so that the operator can set a desired angle of penetration to the needle's insertion point in the small animal. The carriage subassembly **450** can include a rotation adjustment mechanism **460**, a height adjustment mechanism **470**, a first lateral adjustment mechanism **480**, a second lateral adjustment mechanism **490**, a first tilt adjustment mechanism **500**, a second tilt adjustment mechanism **510**, and an articulating armature subassembly **530**.

[0092] The rotation adjustment mechanism **460** is constructed and arranged for rotating portions of the carriage subassembly mounted thereon about an upright axis. In one example, the rotation adjustment mechanism includes a housing **462** that is connected to the top surface **404** of the base member **402**. The rotation adjustment mechanism **460** further includes a conventional bearing **464** mounted within the housing that connects to and supports a frame member **465**. The frame member **465** has a base **467** that is operatively connected to the bearing of the rotation adjustment mechanism. As one will appreciate, the frame member **465** can rotate about an upright axis extending normal to the longitudinal axis of the third rail and through the center of the bearing. The rotation adjustment mechanism **460** can include a rotation lock knob **466** for selectively locking the rotation of the frame member so that the amount of rotation of the frame member about the upright axis is limited. The rotation adjustment mechanism can also include a fine rotation adjustment control knob **468** that allows the operator to rotate the frame member through a limited angle about the upright axis after the rotation lock knob has been engaged. In one embodiment the limited angle is about and between 10 degrees (+/-5 degrees). In another embodiment, the angle is about and between 8 degrees (+/-4 degrees). In yet another embodiment, the angle is about and between 6 degrees (+/-3 degrees).

[0093] The height adjustment mechanism **470** is operatively connected to the frame member **465** and is constructed and arranged for raising portions of the carriage subassembly supported thereon along an upright axis. The height adjustment mechanism includes a platform **472** that can be selectively moved along an upright axis parallel to the upright axis of the rotation adjustment mechanism **460** between a top fixed end point and a bottom fixed end point. In use, rotation of the height adjustment knob **474** of the height adjustment mechanism moves the platform of the height adjustment mechanism bi-directionally relative to the

base **467** of the frame member along the upright axis. As one will appreciate, movement of the platform **472** upward or downward along the upright axis depends upon the direction the height adjustment knob **474** is moved. In one embodiment, the platform **474** of the height adjustment mechanism can be moved about a center point between fixed end points about and between +/-25 mm. In another embodiment, about and between +/-18 degrees. In another example, about and between +/-13 degrees.

[0094] The first lateral adjustment mechanism **480** is connected to and is mounted onto the top surface **476** of the platform **472**. The second lateral adjustment mechanism **490** is connected to and mounts thereon a selectively movable top surface **482** of the first lateral adjustment mechanism **480**. The first tilt adjustment mechanism **500** is connected to and mounts thereon a selectively movable top surface **492** of the second lateral adjustment mechanism **490**. Similarly, the second tilt adjustment mechanism **510** is connected to and is mounted onto a selectively movable top surface **502** of the first tilt adjustment mechanism **500**. The articulating armature subassembly **520** is operatively connected to a selectively movable top surface **512** of the second tilt adjustment mechanism **510**.

[0095] The first lateral adjustment mechanism **480** is constructed and arranged for moving the top surface **482** of the first lateral adjustment mechanism relative to the platform **472** and parallel to an x-axis defined by the platform. This allows the top surface **482** of the first lateral adjustment mechanism **480** to shift toward or away from the proximal end of the third rail **36**. In use, rotation of a first lateral adjustment knob **484** moves the top surface **482** of the first lateral adjustment mechanism **480** bi-directionally relative to the platform. Similarly, the second lateral adjustment mechanism **490** is constructed and arranged for moving the top surface **492** of the second lateral adjustment mechanism relative to the top surface **482** of the first lateral adjustment mechanism **480** and parallel to a y-axis defined by the platform (which is normal to the defined x-axis). This allows the top surface **492** of the second lateral adjustment mechanism to shift toward or away from the respective side edges of the third rail **36**. In use, rotation of a second lateral adjustment knob **494** moves the top surface **492** of the second lateral adjustment mechanism bi-directionally relative to the top surface **482** of the first lateral adjustment mechanism. As one will appreciate, in another example, the second lateral adjustment mechanism **490** can be connected to and mounted onto the top surface **476** of the platform **472** and the first lateral adjustment mechanism **480** can then be connected to and mounted thereon the selectively movable top surface **492** of the second lateral adjustment mechanism **490**.

[0096] The articulating armature subassembly **520** has a mount member **522** that is, in one example, connected to the top surface **512** of the second tilt adjustment mechanism **510**. The mount member **522** of the articulating armature subassembly defines a mount plane that further defines an x-axis and a y-axis. One will appreciate that the x and y axis of the mount plane form a common coordinate system. In one example, the first tilt adjustment mechanism **500** is operatively connected to the top surface **492** of the second lateral adjustment mechanism **490** and is constructed and arranged for selectively adjusting and securing the tilt of the mount member **522** relative to and about the y-axis of the

mount member. The second tilt adjustment mechanism **510** is operatively connected to the top surface **502** of the first tilt mechanism **500** and is constructed and arranged for selectively adjusting and securing the tilt of the mount member **522** relative to the x-axis of the mount member.

[0097] In this configuration, the first and the second tilt adjustment mechanisms **500**, **510** allow the mount member **522** to be angled with respect to the respective y-axis and x-axis of the mount member. In one embodiment, the angle is less than and including about 40 degrees (i.e., +/-20 degrees). In another embodiment, the angle is less than and including about 20 degrees (i.e., +/-10 degrees). In yet another embodiment, the angle is less than and including about 10 degrees (i.e., +/-5 degrees).

[0098] One will appreciate that, in another example, the second tilt adjustment mechanism **510** can be connected to and mounted thereon a selectively movable top surface of the uppermost of the first or second lateral adjustment mechanisms. In this example, the first tilt adjustment mechanism **500** is connected to and is mounted onto the selectively movable top surface **512** of the second tilt adjustment mechanism **510**. The mount member of the articulating armature subassembly **520** would be operatively connected to the selectively movable top surface **502** of the first tilt adjustment mechanism.

[0099] The articulating armature assembly **520** includes a plurality of cooperative arm members **530** that are operatively connected to the mount member and can be moved by selective actuation of an armature control mechanism **524**. As one will appreciate, selective manipulation of the rotation adjustment mechanism **460**, the height adjustment mechanism **470**, the first lateral adjustment mechanism **480**, the second lateral adjustment mechanism **490**, the first tilt adjustment mechanism **500**, and/or the second tilt adjustment mechanism **510** allows the mount member **522** of the articulating armature assembly to be positioned into a desired mount plane defined by a plane extending through the mount member. The injector unit **430** of the injector subassembly **420** is operatively mounted within a seat **532** positioned at a distal portion **534** of the plurality of cooperative arm members such that the distal end **434** of the needle **432** extends beyond the plurality of cooperative arm members. As one will appreciate, the injector unit **430** is positioned in a needle plane that is normal to the mount plane of the mount member **522**.

[0100] The articulating armature assembly **520** is constructed and arranged for rotating the injector unit **430** about the distal end **434** of the needle in a desired needle plane that is normal to the desired mount plane. In operation, the desired needle plane is substantially coplanar to the desired image plane. As an armature control knob **526** is selectively rotated, the injector unit is between a first fixed end point in which the needle **432** is angled at a lower angle of penetration θ relative to an upright axis to a second fixed end point in which the needle is angled at a higher angle of penetration θ relative to the upright axis. Thus, the operator can selective set the exact insertion point of the needle and, via manipulation of the control of the articulating armature assembly, can select, within the desired needle plane, a desired angle of penetration θ of the needle into the subject small animal. The articulating armature assembly **520** also includes a position brake mechanism **540** that can be selectively

engaged to fix the plurality of cooperative arm members is a desired position. By "fixing" the plurality of cooperative arm members is the desired position, the operator can "fix" the desired angle of penetration θ of the needle. By tightening knob **542** onto a portion of the mount member, the plurality of cooperative arm members can be selectively "locked" into position.

[0101] The injector subassembly **420** includes the injector unit **430** mounted thereon the seat **532** of the articulating armature assembly. In one example, the injector unit **430** includes a plunger **433**, a barrel **436**, and the elongate needle **432**. The plunger **433** is movable within a defined chamber **437** of the barrel **436**. A bore of the needle **432** is in communication with the chamber of the barrel. In use, the plunger **433** can be manually moved in a conventional manner to inject a desired amount of material into the subject small animal or to draw material thereinto the chamber of the barrel. In another example, the injector unit **430** also includes a conventional actuator **440** that is operatively coupled to the plunger **433**. In this example, the actuator **440** is also electrically coupled to a plunger control unit **442**. The user can actuate controls on the plunger control unit **442** to retract or extend the plunger of the injector unit a desired amount.

[0102] The injector subassembly further comprises a needle insertion mechanism **540** constructed and arranged for controlling the extension and the retraction of the injector unit **430** relative to the seat **532** of the plurality of cooperative arm members **530**. In use, rotation of a needle insertion control knob **542** of the needle insertion mechanism moves the injector unit **430**, and the attached needle, bi-directionally along the seat and along longitudinal axis of the needle **432**. As one will appreciate, insertion or retraction movement of the injector unit and the attached needle depends upon the direction the needle insertion control knob **542** is moved.

[0103] It will be appreciated that the combination of the releasable coupling between the movable/fixed stops and the base members of the respective assemblies and the respective rails allows for repositioning of the assemblies while maintaining alignment and relative positioning of the various components. The assemblies can be set up and aligned in their respective procedure positions and subsequently moved out of position to, for example, replace the small animal on the table member. The assemblies can then be returned to their procedure positions to and be aligned in the same manner as for the previous small-animal on the table member. In this manner, it will be recognized that the potentially time-consuming process of re-aligning the assemblies can be avoided.

[0104] Once the small-animal on the table member is imaged (and injected), a second small-animal can easily be introduced into the field of view with minimal adjustment to either the scanhead unit or, if used, the injector unit, by using the movable/fixed stops, since the small-animal mount assembly can slide out of the image plane on its own rail.

[0105] The imaging system **10** can also include the computer **20** having a system processor **22**. The processor **22** can be coupled to a display or monitor **24** and to a user input device **26**, such as a keyboard, mouse, or other suitable device. If the monitor **24** is touch sensitive, then the monitor **24** itself can be employed as the user input device **26**. A

computer readable storage medium **28** is coupled to the processor. As one will appreciate, the operation of the scanhead assembly **100**, table subassembly **210** of the small-animal mount assembly **200**, and, if used, the needle injection assembly **400** could be controlled by the computer **20**. As one skilled in the art will appreciate, the computer readable medium **28** can include hardware and/or software such as, by way of example only, magnetic disks, magnetic tape, optically readable medium such as CD ROM's, and semi-conductor memory such as PCMCIA cards. In each example, the medium **28** can take the form of a portable item such as a small disk, floppy diskette, cassette, or it can take the form of a relatively large or immobile item such as hard disk drive, solid state memory card, or RAM coupled to the processor **22**. It should be noted that the above listed example mediums **28** can be used either alone or in combination. The display **24** could be multipurpose and also serve as a screen for the imaging system **10**. Alternatively, the imaging system can have a separate screen.

[0106] Operation of the system begins by placing and securing the small animal onto the table member such that the small animal's paws are placed against the ECG pads. The rectal probe is inserted into the small-animal and the health parameters are monitored on the control apparatus **250** and/or the computer **20** throughout the imaging session. The respective controls of the mount subassembly of the small-animal mount assembly are selectively manipulated to place the table member in the desired table surface plane. In one example, the small-animal mount assembly can be moved on the second rail until the plunger lock mechanism **206** engages a portion of the fixed stop **51** positioned intermediate the proximal and distal ends on the second rail. Alternatively, the small-animal mount assembly can be moved until a portion of the base member contacts a portion of a previously set movable stop on the second rail. In this position, the table member of the small-animal mount assembly is in the imaging field of the scanhead unit.

[0107] Next, the mount of the scanhead assembly is positioned into a proximate procedure position on the first rail. In one example, the movable stop **50** is slid along and then secured onto the first rail at a desired procedure position that is within a few centimetres of the desired final procedure position of the mount. One will appreciate that fine adjustment to the position of the scanhead unit can be made through manipulation of the controls of the mount of the scanhead assembly. The mount of the scanhead assembly is moved into contact with the movable stop so that the desired image plane of the scanhead unit is positioned such that the image plane bisects the portion of interest in the small-animal.

[0108] As one will appreciate, when the imaging session is complete, the small-animal mount assembly and the imaging assembly can be moved away from the procedure positions on the first and second rails (toward the respective distal ends of the rails) while maintaining alignment and relative position of the small-animal mount assembly and the imaging assembly. Thus, the set image plane and the table surface plane will not change. A new small-animal can be positioned on the table member and the small-animal assembly and imaging assembly can be repositioned by relying upon the previous setting of the movable and/or fixed stops.

[0109] If the needle injection assembly is used, the injector unit is filled with the fluid to be injected. Next, the base member of the needle injection assembly is positioned into

a proximate procedure position on the third rail. In one example, the movable stop is slid along and then secured onto the third rail at a desired procedure position that is within a few centimetres of the desired final procedure position of the base member. One will appreciate that fine adjustment to the position of the needle of the injection unit can be made through manipulation of the controls of the carriage subassembly. The base member of the needle injection assembly is moved into contact with the movable stop and the controls of the carriage subassembly are manipulated so that the needle can be placed in the desired needle plane, which can also be the set image plane of the scanhead unit. The carriage subassembly can also be manipulated to select the desired angle of penetration of the needle within the desired needle plane.

[0110] The needle is advanced into the subject small-animal at the needle's insertion point to a desired depth and the sample material is injected either manually or by using the plunge control unit. Typically, confirmation of injected material, such as fluid, can often be seen on the screen of the system as the tissue surrounding the distal end of the needle accommodates the extra volume. The needle can then be withdrawn and the procedure is complete.

[0111] Subsequently, the needle injection assembly, the scanhead assembly, and/or the small-animal mount assembly can be selectively moved away from their procedure positions. A new animal can be positioned onto the table member of the small-animal mount assembly and the needle injection assembly, the scanhead assembly, and/or the small-animal mount assembly can be repositioned by relying upon the previous settings of the movable/fixed stops. One will appreciate that the planes of the scanhead unit and the injector unit will remain co-planer.

[0112] It is contemplated that many other procedures can be done using the imaging system **10** of the present invention. The multi-rail design of the imaging system enables an operator to precisely align the needle of the needle injection assembly within the imaging plane of the scanhead unit of the scanhead assembly. The needle injection assembly, the small-animal mount assembly, and the scanhead assembly can then be moved back and forth along their respective rails **32, 34, 36** and be brought back to their original procedure positions without losing the alignment of the image plane or the co-planer alignment between the needle of the injector unit and the image plane of the scanhead unit.

[0113] It will be apparent to those skilled in the art that various modifications and variations can be made in the present invention without departing from the scope or spirit of the invention. Other embodiments of the invention will be apparent to those skilled in the art from consideration of the specification and practice of the invention disclosed herein. It is intended that the specification and examples be considered as exemplary only, with a true scope and spirit of the invention being indicated by the following claims.

What is claimed is:

1. A small-animal mount assembly for mounting a small animal, comprising:

a control apparatus;

a table member having a top surface, a bottom surface, and defining a table plane; and

at least one ECG control pad, the at least one ECG control pad attached to the top surface of the table member and electrically coupled to the control apparatus, each ECG

pad generating an ECG signal representative of a sensed ECG of a portion of the small animal disposed thereon the ECG pad.

2. The small-animal mount assembly of claim 1, further comprising at least one grid of electronic heating elements disposed onto the top surface of the table member.

3. The small-animal mount assembly of claim 2, wherein the at least one grid of electronic heating element is electrically coupled to the control apparatus.

4. The small-animal mount assembly of claim 2, further comprising a thermocouple connected to the top surface of the table member and electrically coupled to the control apparatus, the thermocouple generating a temperature signal representative of the temperature proximate the thermocouple.

5. The small-animal mount assembly of claim 4, further comprising a rectal temperature probe that is electrically coupled to the control apparatus, the rectal temperature probe generating an internal temperature signal representative of the sensed internal temperature of the small animal.

6. The small-animal mount assembly of claim 1, further comprising:

a dish having a peripheral wall;

a dish support mechanism having an arm member and a fastener, the arm member having an upper portion and a lower portion, the upper portion of the arm use, the fastener passes through the slot and selectively secures a portion of the lower portion of the arm member to an edge of the table member.

7. The small-animal mount assembly of claim 1, further comprising:

a small animal mask shaped and sized for fit onto a portion of the snout of the small animal; and

a clamp member secured to a portion of the top surface of the table member, the clamp member constructed and arranged for grasping a portion of the small animal mask.

8. The small-animal mount assembly of claim 1, further comprising means for orienting the table member so that the table plane of the table is positioned in a desired table plane.

9. The small-animal mount assembly of claim 8, wherein the means for orienting the table member includes an orientation control mechanism.

10. The small-animal mount assembly of claim 9, wherein the orientation control mechanism includes:

a movable cap having a top;

a first tilt control mechanism having a top surface, the first tilt control mechanism operatively connected to the top of the movable cap; and

a second tilt control mechanism having a portion operatively connected to the top surface of the first tilt control mechanism and a portion operatively connected to the bottom surface of the table member;

wherein the first tilt control mechanism is constructed and arranged for selectively adjusting and securing the tilt of the table member relative to the y-axis of the table plane, and wherein the second tilt control mechanism is constructed and arranged for selectively adjusting and securing the tilt of the table member relative to the x-axis of the table plane.

11. The small-animal mount assembly of claim 10, wherein the orientation control mechanism includes:

a shaft member having an upper portion and a top, the movable cap being movably engaged with the upper portion of the shaft member; and

a fine height control mechanism constructed and arranged for selective bi-directional movement of the movable cap relative to a top of the shaft member along an upright axis.

12. The imaging system of claim 11, wherein the orientation control mechanism includes:

a housing;

a bearing housed within the housing, the upright shaft member being operatively engaged with the bearing such that the shaft member can be selectively rotated about the upright axis; and

a coarse height mechanism constructed and arranged for selective bi-directional movement of the upright shaft member along the upright axis.

13. The imaging system of claim 13, wherein the orientation control mechanism includes:

a brake surface connected to the shaft member; and

a rotation control mechanism constructed and arranged for selectively engaging the brake surface.

14. A small-animal mount assembly for mounting a small animal, comprising:

a control apparatus;

a table member having a top surface, a bottom surface, and defining a table plane; and

at least one grid of electronic heating elements disposed onto the top surface of the table member.

15. The small-animal mount assembly of claim 14, wherein the at least one grid of electronic heating element is electrically coupled to the control apparatus.

16. The small-animal mount assembly of claim 14, further comprising at least one ECG control pad, the at least one ECG control pad attached to the top surface of the table member and electrically coupled to the control apparatus, each ECG pad generating an ECG signal representative of a sensed ECG of a portion of the small animal disposed thereon the ECG pad.

17. The small-animal mount assembly of claim 14, further comprising a thermocouple connected to the top surface of the table member and electrically coupled to the control apparatus, the thermocouple generating a temperature signal representative of the temperature proximate the thermocouple.

18. The small-animal mount assembly of claim 14, further comprising a rectal temperature probe that is electrically coupled to the control apparatus, the rectal temperature probe generating an internal temperature signal representative of the sensed internal temperature of the small animal.

19. The small-animal mount assembly of claim 14, further comprising:

a dish;

a dish support mechanism having an arm member and a fastener, the arm member having an upper portion and a lower portion, the upper portion of the arm member

constructed and arranged for selectively clamping onto a portion of the dish, the lower portion of the arm member defining an elongate slot, wherein, in use, the fastener passes through the slot and selectively secures a portion of the lower portion of the arm member to an edge of the table member.

20. The small-animal mount assembly of claim 14, further comprising means for orienting the table member so that the table plane of the table is positioned in a desired table plane.

21. The small-animal mount assembly of claim 20, wherein the means for orienting the table member includes an orientation control mechanism.

22. A small-animal mount assembly for mounting a small animal, comprising:

a control apparatus;

a table member having a top surface, a bottom surface, and defining a table plane;

means for orienting the table member so that the table plane of the table is positioned in a desired table plane;

at least one grid of electronic heating elements disposed onto the top surface of the table member; and

at least one ECG control pad, the at least one ECG control pad attached to the top surface of the table member and electrically coupled to the control apparatus, each ECG pad generating an ECG signal representative of a sensed ECG of a portion of the small animal disposed thereon the ECG pad.

23. The small-animal mount assembly of claim 22, wherein the at least one grid of electronic heating element is electrically coupled to the control apparatus.

24. The small-animal mount assembly of claim 22, further comprising a thermocouple connected to the top surface of the table member and electrically coupled to the control

apparatus, the thermocouple generating a temperature signal representative of the temperature proximate the thermocouple.

25. The small-animal mount assembly of claim 22, further comprising a rectal temperature probe that is electrically coupled to the control apparatus, the rectal temperature probe generating an internal temperature signal representative of the sensed internal temperature of the small animal.

26. The small-animal mount assembly of claim 22, further comprising:

a dish having a peripheral wall;

a dish support mechanism having an arm member and a fastener, the arm member having an upper portion and a lower portion, the upper portion of the arm member constructed and arranged for selectively clamping onto a portion of the wall of the dish, the lower portion of the arm member defining an elongate slot, wherein, in use, the fastener passes through the slot and selectively secures a portion of the lower portion of the arm member to an edge of the table member.

27. The small-animal mount assembly of claim 22, wherein the means for orienting the table member includes an orientation control mechanism.

28. The small-animal mount assembly of claim 22, further comprising:

a rail having a proximal end, a spaced distal end, and a longitudinal axis;

means for supporting the table member on the rail; and

means for moving the table member in a linear bi-directional manner along the longitudinal axis of the rail between a first end point and a second end point.

* * * * *

专利名称(译)	小动物安装组件		
公开(公告)号	US20040102705A1	公开(公告)日	2004-05-27
申请号	US10/683870	申请日	2003-10-10
[标]申请(专利权)人(译)	ZAN LEO MEHI詹姆斯一世		
申请(专利权)人(译)	ZAN LEO MEHI詹姆斯一世		
当前申请(专利权)人(译)	FUJIFILM SONOSITE , INC.		
[标]发明人	ZAN LEO MEHI JAMES I		
发明人	ZAN, LEO MEHI, JAMES I.		
IPC分类号	A01K29/00 A61B A61B1/00 A61B5/00 A61B5/05 A61B6/12 A61B8/06 A61B8/08 A61B8/14		
CPC分类号	A61B6/12 A61B8/0833 A61B6/508 A61B8/4209 A61B8/0841		
优先权	60/417167 2002-10-10 US 60/468959 2003-05-09 US 60/468960 2003-05-09 US 60/417185 2002-10-10 US		
其他公开文献	US6851392		
外部链接	Espacenet USPTO		

摘要(译)

本发明的小动物安装组件可包括适于安装小动物的桌子构件。桌子构件可以选择性地定位到所需的桌子平面中，并且可以包括至少一个ECG垫和/或设置在桌垫的顶面上的至少一个电子加热元件网格。该组件还可以包括控制装置，该控制装置电耦合到至少一个ECG垫和/或至少一个电子加热元件网格。

