



US009566013B2

(12) **United States Patent**
Sambelashvili

(10) **Patent No.:** **US 9,566,013 B2**
(45) **Date of Patent:** **Feb. 14, 2017**

(54) **METHODS AND APPARATUS FOR MONITORING P-WAVE DURATION AND END AND QRS DURATION WITH AN IMPLANTABLE MEDICAL DEVICE**

(56) **References Cited**

U.S. PATENT DOCUMENTS

3,606,882 A	9/1971	Zenmon et al.
4,587,976 A	5/1986	Schmid et al.
5,179,949 A	1/1993	Chirife
5,741,308 A	4/1998	Sholder
5,840,038 A	11/1998	Xue et al.
6,876,881 B2	4/2005	Baumann et al.
7,079,895 B2	7/2006	Verbeek et al.
7,254,442 B2	8/2007	Van Gelder et al.
2004/0054294 A1	3/2004	Ramseth

(Continued)

(75) Inventor: **Aleksandre T Sambelashvili**, Maple Grove, MN (US)

(73) Assignee: **Medtronic, Inc.**, Minneapolis, MN (US)

(*) Notice: Subject to any disclaimer, the term of this patent is extended or adjusted under 35 U.S.C. 154(b) by 2834 days.

FOREIGN PATENT DOCUMENTS

WO WO 2004/089210 10/2004

(21) Appl. No.: **12/047,903**

OTHER PUBLICATIONS

(22) Filed: **Mar. 13, 2008**

Laguna, Pablo et al. "Automatic Detection of Wave Boundaries in Multilead ECG Signals: Validation with the CSE Database." 1994. Computers and Biomedical Research. vol. 27. pp. 45-60.*

(65) **Prior Publication Data**

US 2009/0234412 A1 Sep. 17, 2009

(Continued)

Primary Examiner — Christopher D Koharski

Assistant Examiner — Michael Carey

(74) *Attorney, Agent, or Firm* — Carol F. Barry

(51) **Int. Cl.**

- A61B 5/0452* (2006.01)
- A61B 5/04* (2006.01)
- A61B 5/0468* (2006.01)
- A61B 5/0456* (2006.01)
- A61N 1/372* (2006.01)
- A61B 5/00* (2006.01)

(57) **ABSTRACT**

Novel methods and apparatus for dynamically monitoring paced and sensed P-wave duration, P-wave end and/or QRS duration and/or S-T segment duration, or length, in a patient having an implantable medical device (IMD) provides diagnostic and clinical benefit allowing for predictions about future arrhythmia, advanced notification, alert and intervention as well as providing acute and chronic information regarding cardiac status, including both possibly declining and/or improving cardiac function. The methods can be performed using a wide variety of IMDs, such as pacemakers, cardiac resynchronization therapy (CRT) device, implantable cardioverter defibrillators (ICDs), and implantable loop recorders (e.g., such as the REVEAL® device manufactured by Medtronic, Inc.).

(52) **U.S. Cl.**

CPC *A61B 5/04012* (2013.01); *A61B 5/0468* (2013.01); *A61B 5/0456* (2013.01); *A61B 5/7239* (2013.01); *A61N 1/37258* (2013.01)

(58) **Field of Classification Search**

CPC . *A61B 5/04012*; *A61B 5/0468*; *A61B 5/0456*; *A61B 5/7239*; *A61N 1/37258*

USPC 600/509, 516, 517, 579; 607/9, 17, 19, 607/25, 27, 28

See application file for complete search history.

11 Claims, 14 Drawing Sheets

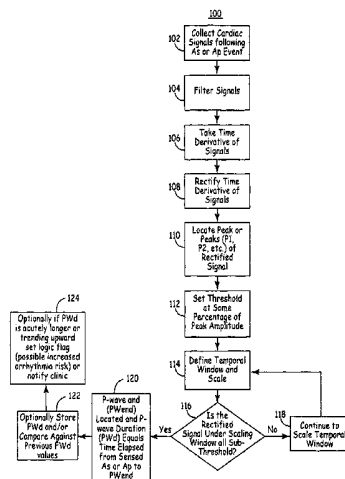

(56)

References Cited

U.S. PATENT DOCUMENTS

2004/0111021 A1 6/2004 Olson
2005/0027321 A1* 2/2005 Ferek-Petric A61B 5/0452
607/9
2005/0209648 A1 9/2005 Burnes et al.

OTHER PUBLICATIONS

P0031913.01 (PCT/US2009/035714) PCT Notification of Transmittal of the International Search Report and the Written Opinion of the International Searching Authority.

“Automatic Detection of Wave Boundaries in Multilead ECG Signals: Validation with the CSE Database”, by Pablo Laguna et al., *Computers and Biomedical Research*, vol. 27, pp. 45-60 (1994).

* cited by examiner

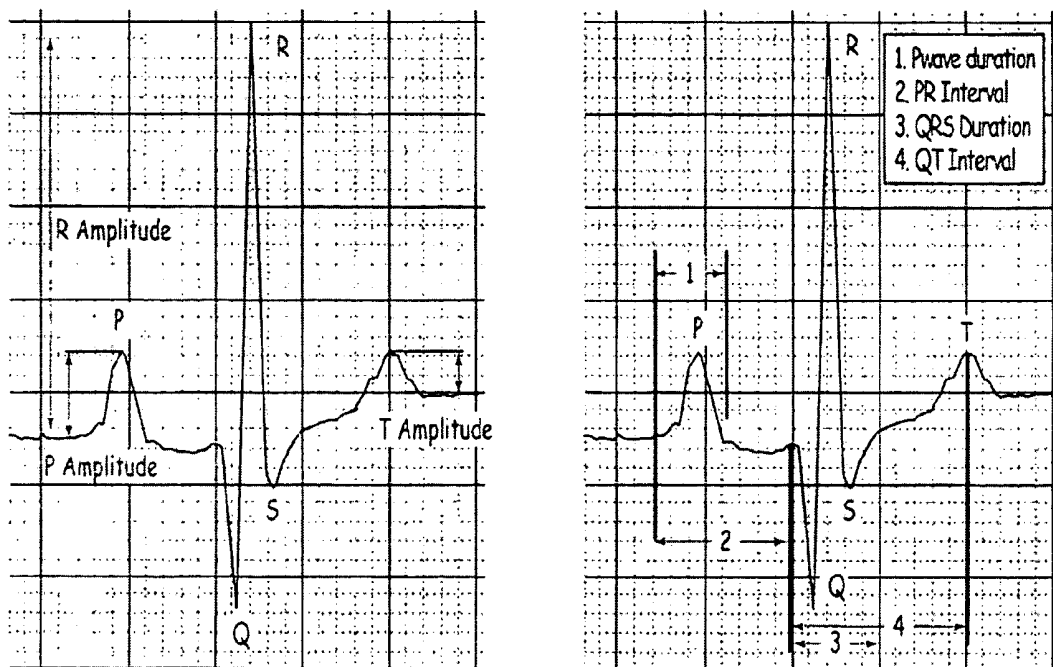

FIG. 1

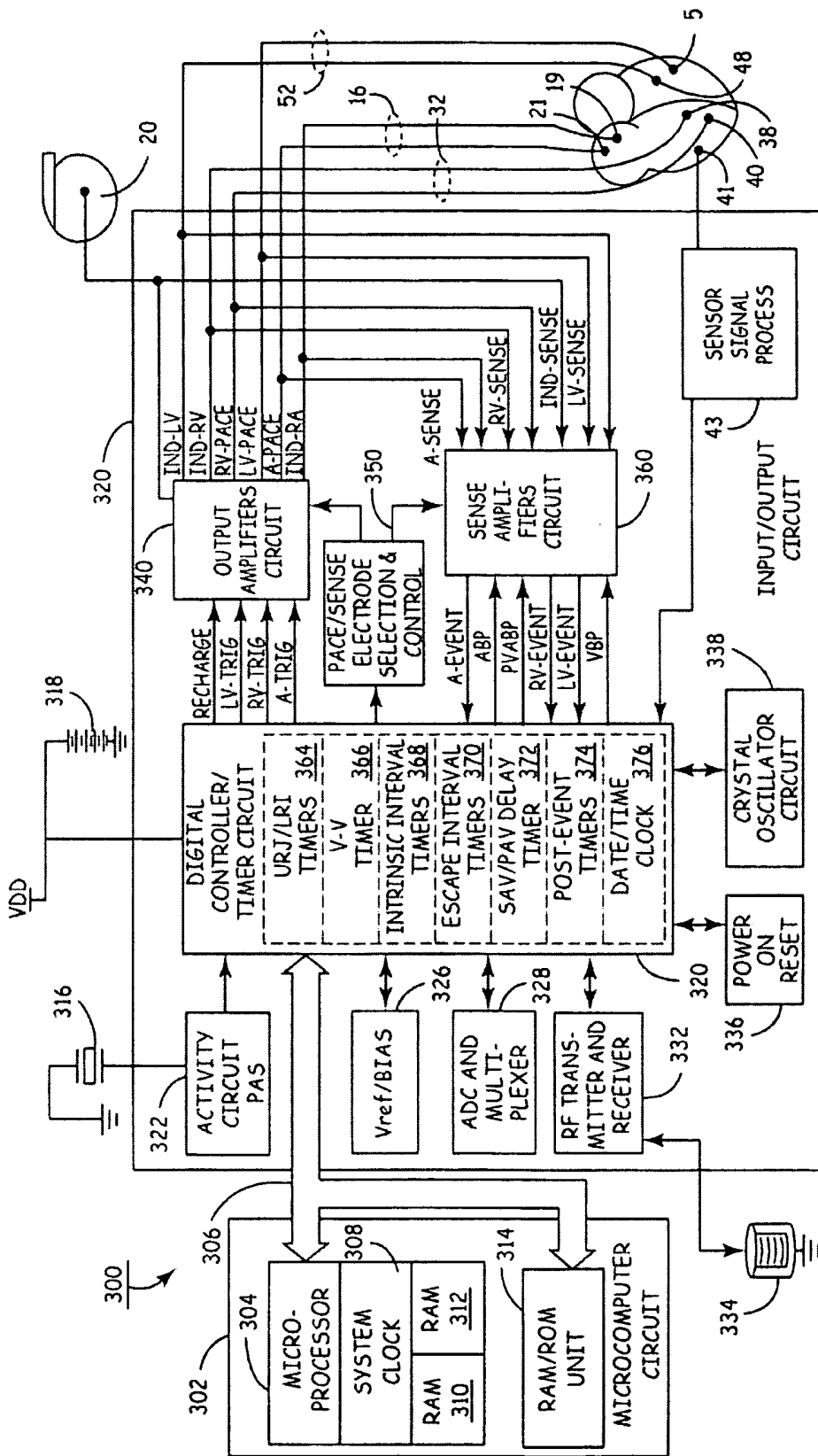

FIG. 3

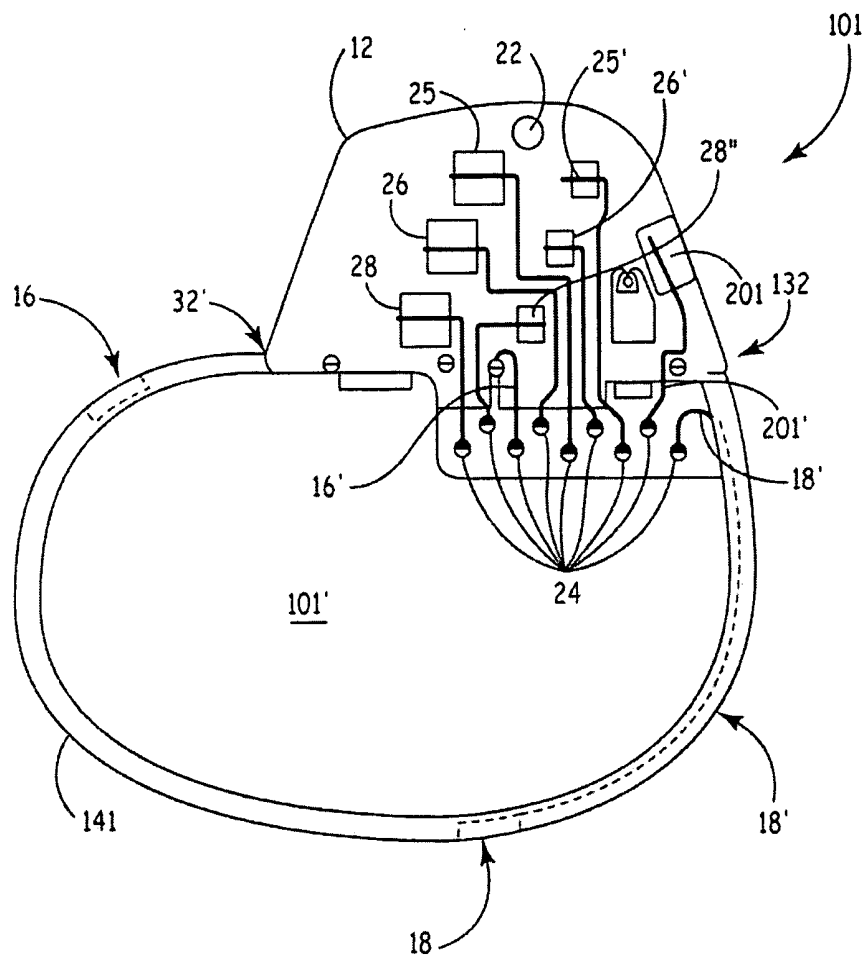

FIG. 4

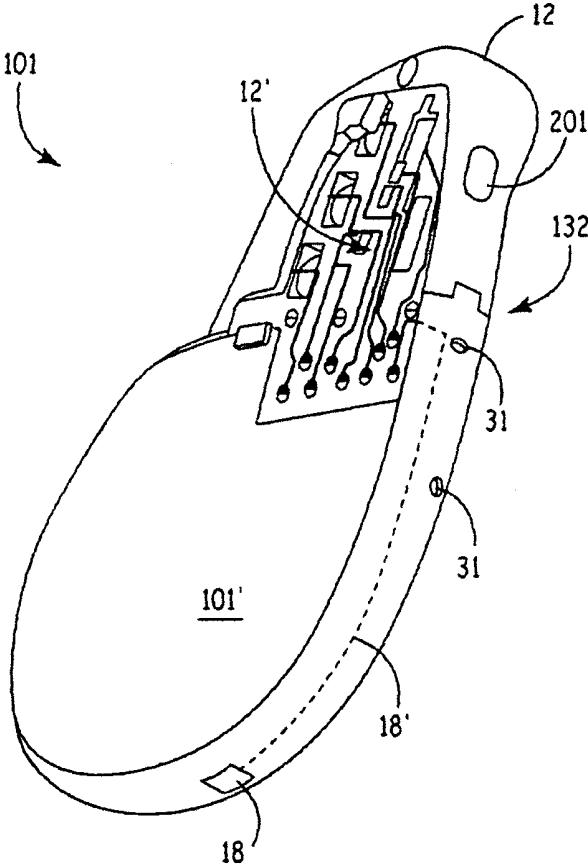

FIG. 5

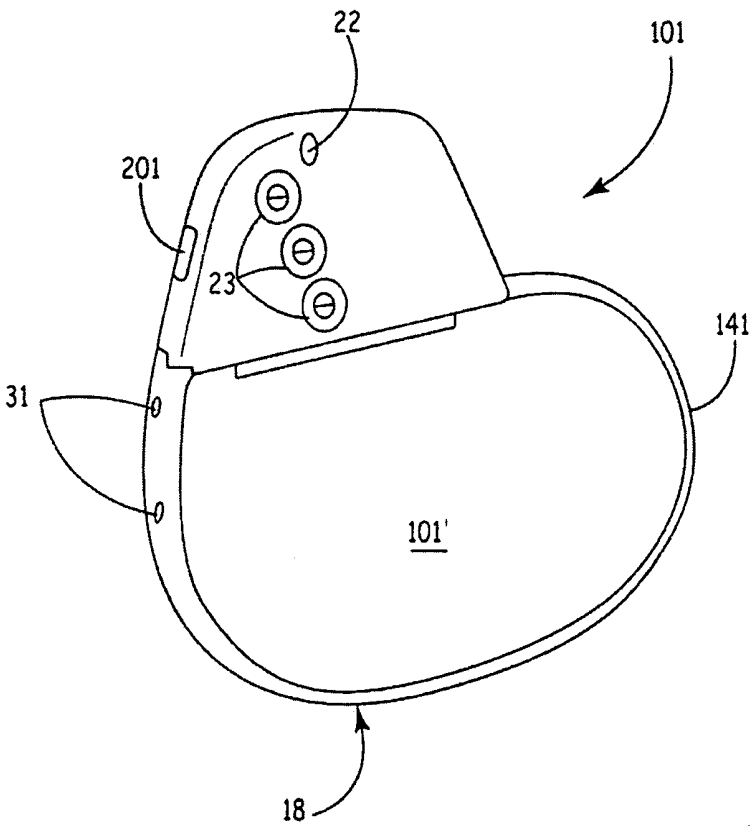
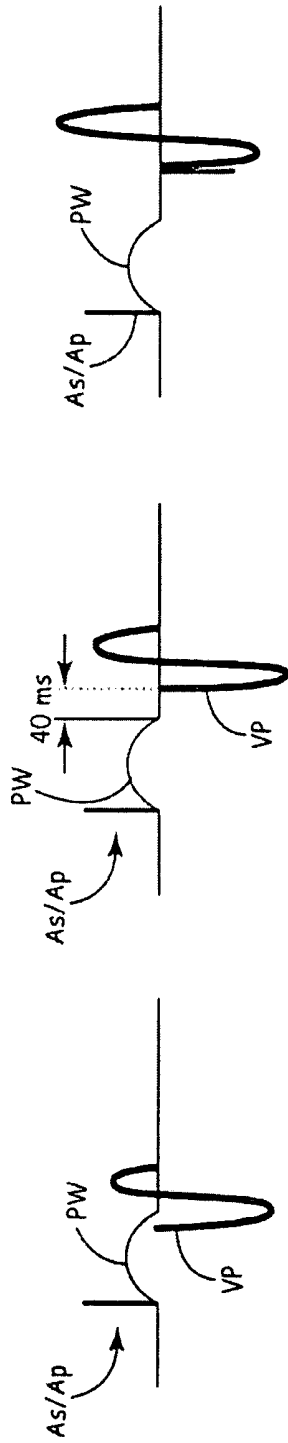

FIG. 6



Short

Recommended

Long

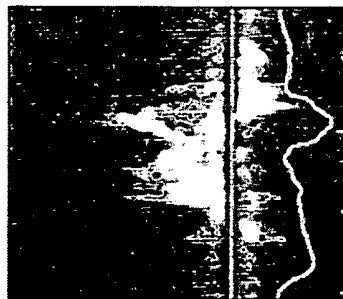

FIG. 7A

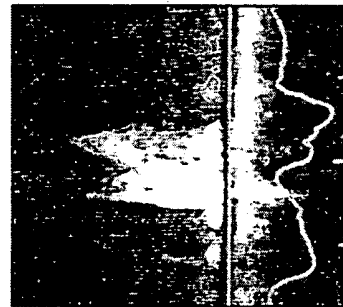

FIG. 7B

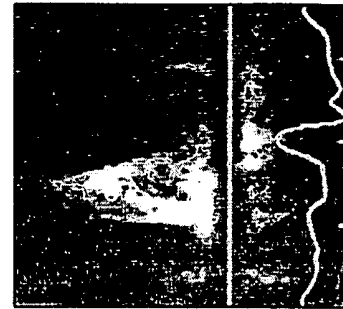

FIG. 7C

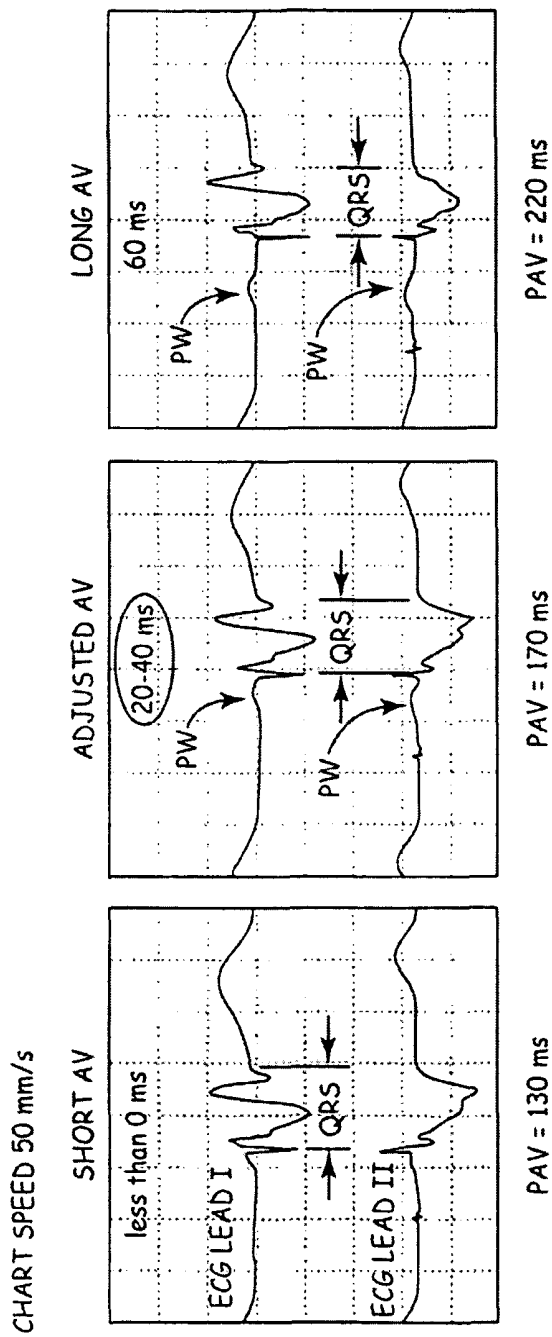

FIG. 8C

FIG. 8B

FIG. 8A

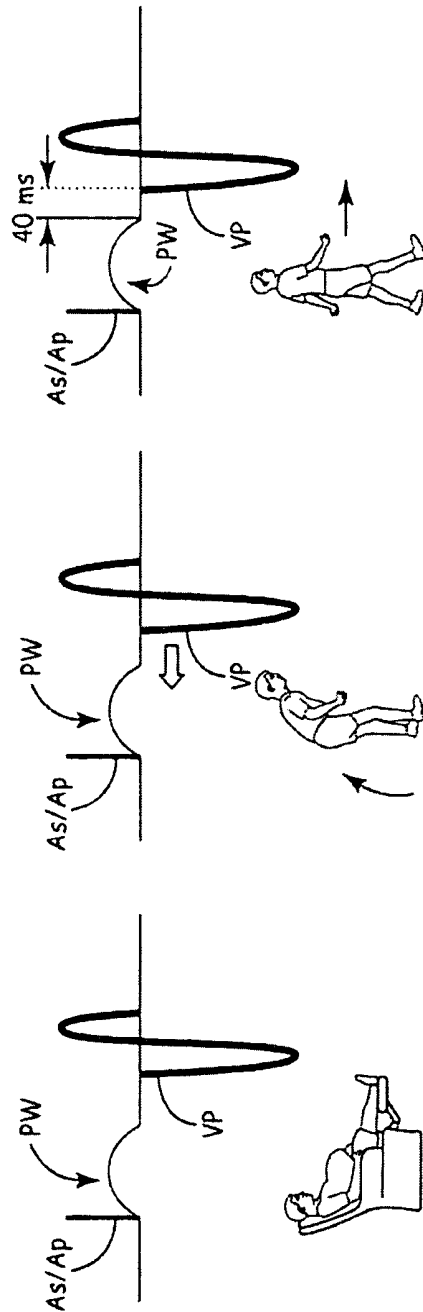

FIG. 9C

FIG. 9B

FIG. 9A

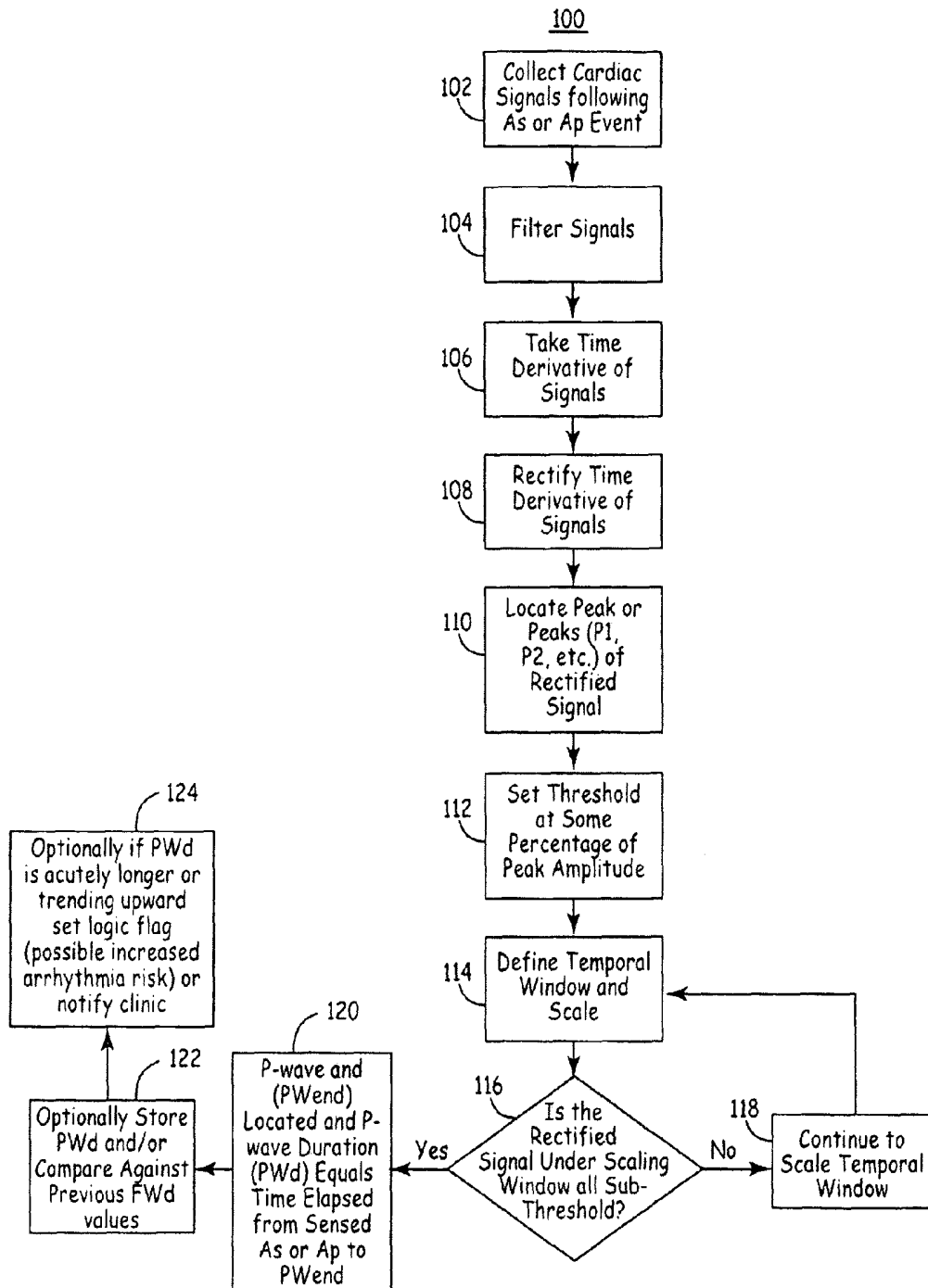
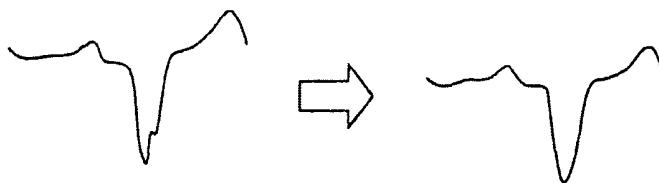

FIG. 10A

LECG signal processing

1. Filter the signal 0.6 - 16 Hz



2. Calculate rectified derivative

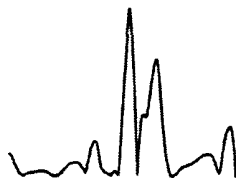

3. Threshold the derivative

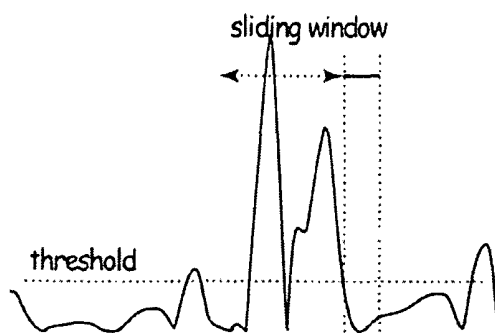

FIG. 10B

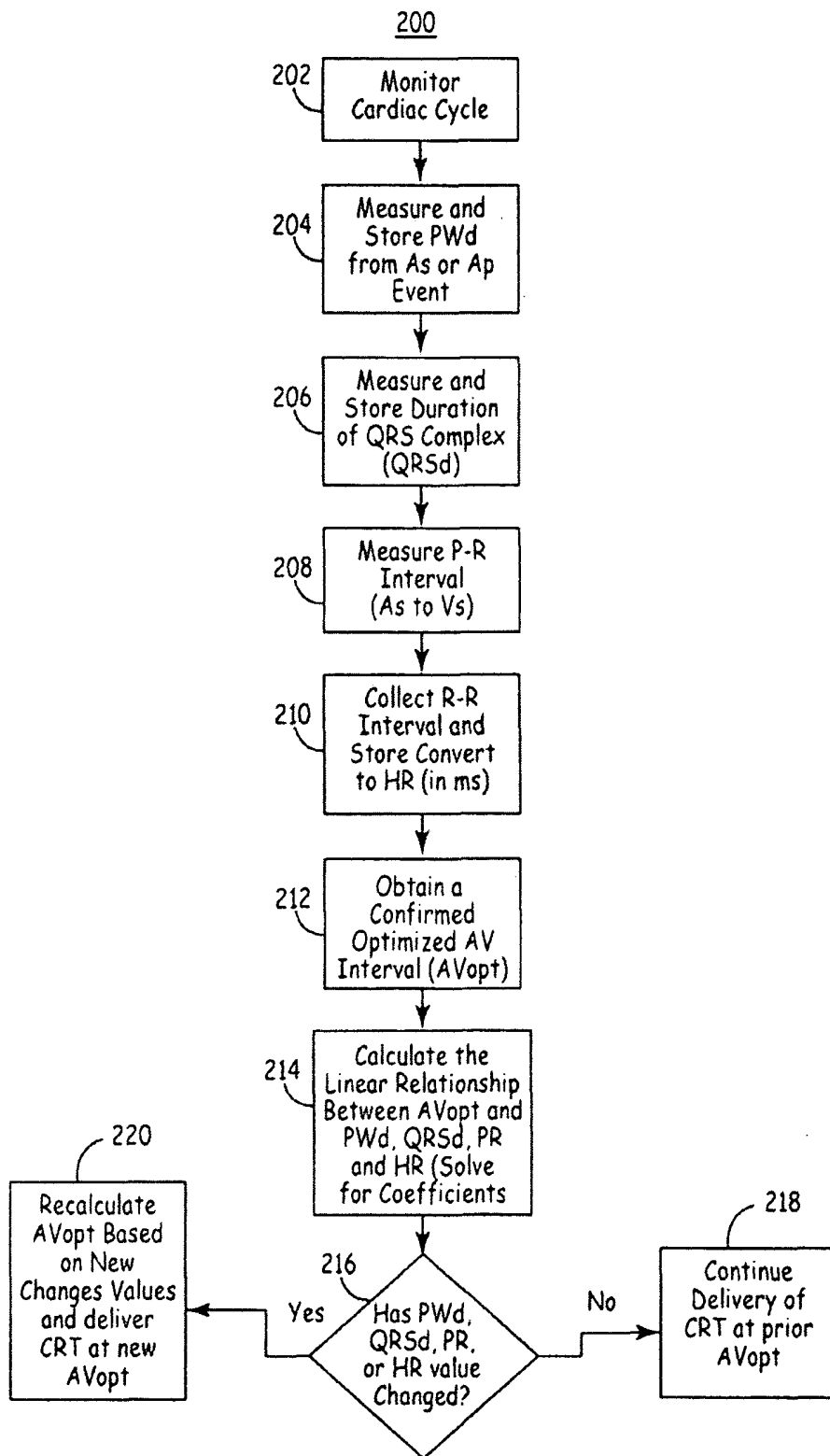

FIG. 11

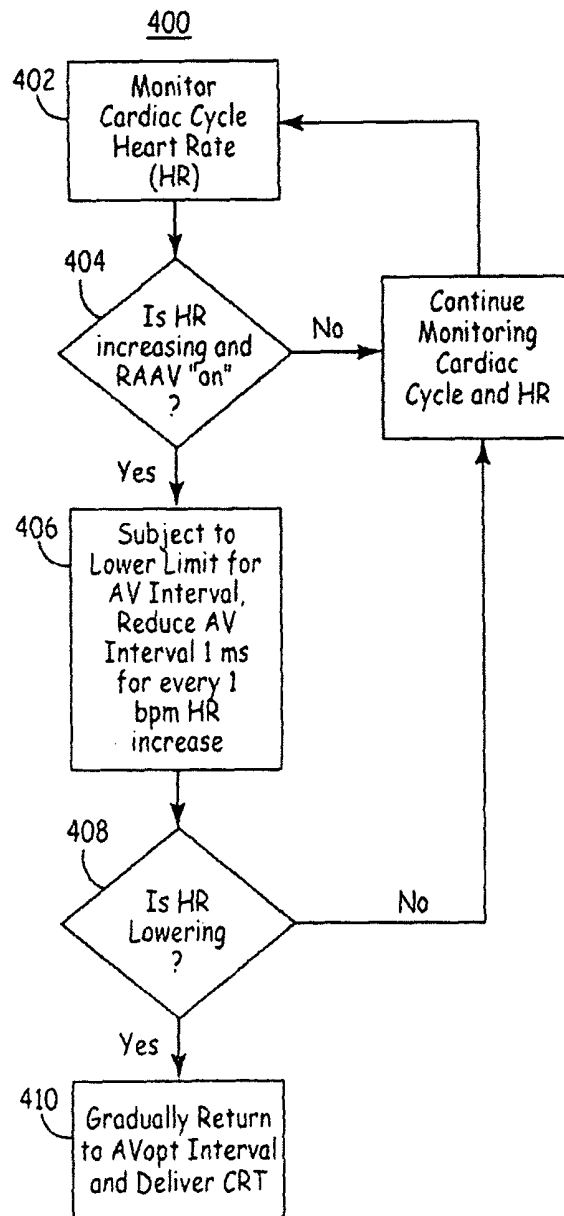

FIG. 12

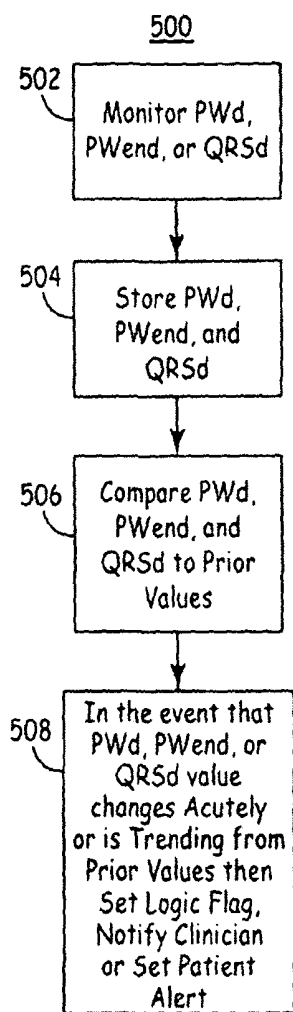

FIG. 13

**METHODS AND APPARATUS FOR
MONITORING P-WAVE DURATION AND
END AND QRS DURATION WITH AN
IMPLANTABLE MEDICAL DEVICE**

FIELD

Novel methods and apparatus for dynamically monitoring paced and/or sensed P-wave duration, P-wave end, and/or QRS duration in a patient provides diagnostic and clinical benefit allowing for predictions about possible future arrhythmias, advanced notification, alert and intervention as well as providing acute and chronic information regarding cardiac status, including both possibly declining and/or possibly improving cardiac function.

BACKGROUND

Chronic monitoring of various cardiac intervals provides valuable information about the condition of subject's heart. The monitoring of intervals with an implantable medical device (IMD) provides information about cardiac episodes of arrhythmia, heart rate, heart rate variability, and the like.

Thus, there is a need in the art for an improved IMD including IMDs that only monitor, and IMD that also deliver therapy (e.g., single, dual, and triple chamber devices) that monitors traditional cardiac intervals, newly discovered algorithms that can gather other cardiac information. Specifically, there is a need for apparatus and methods to easily and efficiently measure P-wave duration, ending time, and QRS duration to beneficially provide predictors of improving and failing cardiac status for subjects that have an IMD.

SUMMARY

The present invention provides relatively simple apparatus and methods of filtering electrical cardiac information via intracardiac electrograms or subcutaneous ECG; for instance those collected by a device such as the REVEAL® implantable loop recorder or a pacemaker or the like. Such apparatus and methods are highly desirable as a simple and effective means of gathering long term records of cardiac activity. The invention provides an automated technique for measuring one or both of the end of a P-wave (PWend) and the duration of a P-wave (PWd). The PWend and/or PWd can be measured, stored and/or compared to prior values to see if an acute change or a trend to longer or shorter values is occurring rapidly or over a longer period of time. Similarly, QRS duration (QRSd) can be measured, stored and/or compared to prior values to see if an acute change or a trend to longer or shorter values is occurring rapidly or over a longer period of time. In lieu of or in addition to QRSd the temporal length of the S-T segment can be chronically determined and changes tracked over time to reveal any trends occurring over short periods and longer periods of time.

The method of detecting PWend begins when an atrial event is sensed (intrinsic or paced), which can be a far-field signal sensed from electrodes spaced from the heart or near field electrodes within or about the heart. The sensed signal is then filtered and the time derivative of the P-wave (dPW/dt) is taken and rectified resulting in a waveform having, for example, two peaks. In this case either of the rectified peaks can be used as a reference as the algorithm proceeds. A nominal threshold is set based at least in part on the peak signals (P1, P2, P3, etc), such as about 15% or about 30% (or other effective value) of the amplitude

thereof, and a temporal window having a nominal length (e.g., 5, 8, 10, 12 ms) is translated from one of the peaks. When the rectified signal within the temporal window is completely below the threshold, the end of PWend is declared and optionally, PWd can be calculated (beginning with a sensed atrial event, As, or a paced atrial event Ap).

Similarly QRSd can be measured, as typical, in a cardiac cycle as the time elapsed between detection of a Q-wave and detection of the S-wave. Optionally, the S-T segment length or duration can be measured, stored, and compared in a similar manner.

Cardiac activity can be sensed with a far-field sensing system; such as a shroud or surround-type subcutaneous electrode array (SEA), such as that disclosed and depicted in co-pending application Ser. No. 11/687,465 filed 16 Mar. 2007, the contents of which are incorporated herein by reference. The inventors note that so-called far field electrode vectors, such as via a SEA or a coil-to-can vector, often produce less noise than near field (e.g., tip-to-ring) vectors although a variety of different vectors can be tested and compared for the one that best senses P-waves. Of course, any temporary or chronically implantable medical electrical lead can be used to sense cardiac activity (e.g., intracardiac, transvenous, and/or epicardial electrodes) deployed about the heart and used to define appropriate sensing vectors to capture the signals (esp. P-waves) from the cardiac activity. An IMD programming device can be used to extract information gathered by an IMD pursuant to the invention. An IDM device programmer having hard print capability and/or a display and telemetry can be used with a programming head to extract the information as is known in the art. Currently available programming devices and ECG equipment can be utilized to practice the invention. Although exemplary programmers, among others, include U.S. Pat. No. 7,209,790 entitled Multi-mode Programmer for Medical Device Communication and U.S. Pat. No. 6,931,279 entitled Method and Apparatus for Implementing Task-oriented Induction Capabilities in an Implantable Cardioverter Defibrillator and Programmer, the contents of which are incorporated herein by reference.

The foregoing and other aspects and features of the present invention will be more readily understood from the following detailed description of the embodiments thereof, when considered in conjunction with the drawings, in which like reference numerals indicate similar structures throughout the several views.

BRIEF DESCRIPTION OF THE DRAWINGS

FIG. 1 is a pair of illustrations of a cardiac depolarization and repolarization waveforms with the PQRST complex indicated by a corresponding letter and the P-wave duration (herein PWd), PR interval, QRS duration (QRSd) and QT interval of a normal intrinsic electrical activation sequence.

FIG. 2 is a schematic diagram depicting a three channel, atrial and bi-ventricular, pacing system for implementing the present invention.

FIG. 3 is a simplified block diagram of one embodiment of IPG circuitry and associated leads employed in the system of FIG. 2 for providing three sensing channels and corresponding pacing channels that functions to provide therapy to and/or monitor a subject according to the present invention.

FIG. 4 is an elevational side view depicting an exemplary far-field shroud assembly coupled to an IMD which illustrates electrical conductors disposed in the header, or connector, portion of the IMD which are configured to couple to

end portions of medical electrical leads as well as couple to operative circuitry within the IMD housing.

FIG. 5 is a perspective view of the IMD depicted in FIG. 4 further illustrating the shroud assembly and two of the three electrodes.

FIG. 6 is a perspective view of an opposing major side 10" of the IMD 10 depicted in FIGS. 4 and 5 and three self-healing grommets 21 substantially hermetically coupled to openings of a like number of threaded bores.

FIGS. 7A-C are paired depictions of a (too) short AV interval, a recommended AV interval (according to the invention), and a (too) long AV interval wherein the lower is a doppler echocardiographic image of mitral flow resulting from the different AV intervals.

FIGS. 8A-C depict signals from a pair of surface electrodes (lead I and II) wherein a paced-AV (PAV) interval varies from 130 ms ("short AV"), to 170 ms (adjusted AV), to 220 ms (long AV) showing how the relative location of the P-wave and the beginning of the QRS complex changes with differing PAV interval.

FIGS. 9A-C are paired images illustrating an aspect of the invention wherein an optimized AV interval, AV_{opt}, is shortened during increased heart rate excursion and then returned to the AV_{opt} interval following the increased heart rate excursion.

FIG. 10A is a flow chart illustrating an embodiment of the invention for measuring the end of a P-wave (PW_{end}) and/or the duration of a P-wave (PW_d) and FIG. 10B is a depiction of a portion of the process depicted in FIG. 10A.

FIG. 11 is a flow chart illustrating a method of calculating the linear relationship between an optimal atrioventricular interval (AV_{opt}) and PW_d, QRS complex duration (QRS_d), intrinsic P-R interval (PR), and heart rate (HR) so that chronic, dynamic control of the AV_{opt} interval can be realized via the linear relationship or via a look up table (LUT).

FIG. 12 is a flow chart depicting an embodiment of the present invention wherein a rate adaptive atrio-ventricular (RAAV) interval is dynamically adjusted during an increasing heart rate excursion, subject to a lower limit for a subject receiving cardiac resynchronization therapy.

FIG. 13 is a flow chart illustrating a diagnostic and monitoring method for measuring P-wave duration, P-wave end-time, and the duration of the QRS complex (QRS_d) to provide notifications, alarm, and/or intervention in the event that one or more of the values acutely or chronically changes from historical values.

DETAILED DESCRIPTION OF THE ILLUSTRATED EMBODIMENTS

In accordance with the present invention, a methods and apparatus is provided to optimize timing intervals for and/or monitor a subject receiving cardiac resynchronization therapy (CRT) to improve the hemodynamics of the subject to closely mimic a normal depolarization-repolarization cardiac cycle sequence.

FIG. 1 is a pair of illustrations of a cardiac depolarization and repolarization waveforms with the PQRST complex indicated by a corresponding letter and the P-wave duration (herein PW_d) indicated at reference numeral 1, PR interval 2, QRS duration (QRS_d) 3 and QT interval 4 of a normal intrinsic electrical activation sequence.

FIG. 2 is a schematic representation of an implanted, triple-chamber cardiac pacemaker comprising a pacemaker IPG 14 and associated leads 16, 32 and 52 in which the present invention may be practiced. The pacemaker IPG 14

is implanted subcutaneously in a patient's body between the skin and the ribs. The three endocardial leads 16, 32, 52 operatively couple the IPG 14 with the RA, the RV and the LV, respectively. Each lead includes at least one electrical conductor and pace/sense electrode, and a remote indifferent can electrode 20 is formed as part of the outer surface of the housing of the IPG 14. As described further below, the pace/sense electrodes and the remote indifferent can electrode 20 (IND_CAN electrode) can be selectively employed to provide a number of unipolar and bipolar pace/sense electrode combinations for pacing and sensing functions, particularly sensing far field signals (e.g. far field R-waves). The depicted positions in or about the right and left heart chambers are also merely exemplary. Moreover other leads and pace/sense electrodes may be used instead of the depicted leads and pace/sense electrodes that are adapted to be placed at electrode sites on or in or relative to the RA, LA, RV and LV. In addition, mechanical and/or metabolic sensors can be deployed independent of, or in tandem with, one or more of the depicted leads.

The depicted bipolar endocardial RA lead 16 is passed through a vein into the RA chamber of the heart 10, and the distal end of the RA lead 16 is attached to the RA wall by an attachment mechanism 17. The bipolar endocardial RA lead 16 is formed with an in-line connector 13 fitting into a bipolar bore of IPG connector block 12 that is coupled to a pair of electrically insulated conductors within lead body 15 and connected with distal tip RA pace/sense electrode 19 and proximal ring RA pace/sense electrode 21. Delivery of atrial pace pulses and sensing of atrial sense events is effected between the distal tip RA pace/sense electrode 19 and proximal ring RA pace/sense electrode 21, wherein the proximal ring RA pace/sense electrode 21 functions as an indifferent electrode (IND_RA). Alternatively, a unipolar endocardial RA lead could be substituted for the depicted bipolar endocardial RA lead 16 and be employed with the IND_CAN electrode 20. Or, one of the distal tip RA pace/sense electrode 19 and proximal ring RA pace/sense electrode 21 can be employed with the IND_CAN electrode 20 for unipolar pacing and/or sensing.

Bipolar, endocardial RV lead 32 is passed through the vein and the RA chamber of the heart 10 and into the RV where its distal ring and tip RV pace/sense electrodes 38 and 40 are fixed in place in the apex by a conventional distal attachment mechanism 41. The RV lead 32 is formed with an in-line connector 34 fitting into a bipolar bore of IPG connector block 12 that is coupled to a pair of electrically insulated conductors within lead body 36 and connected with distal tip RV pace/sense electrode 40 and proximal ring RV pace/sense electrode 38, wherein the proximal ring RV pace/sense electrode 38 functions as an indifferent electrode (IND_RV). Alternatively, a unipolar endocardial RV lead could be substituted for the depicted bipolar endocardial RV lead 32 and be employed with the IND_CAN electrode 20. Or, one of the distal tip RV pace/sense electrode 40 and proximal ring RV pace/sense electrode 38 can be employed with the IND_CAN electrode 20 for unipolar pacing and/or sensing.

In this illustrated embodiment, a bipolar, endocardial coronary sinus (CS) lead 52 is passed through a vein and the RA chamber of the heart 10, into the coronary sinus and then inferiorly in a branching vessel of the great cardiac vein to extend the proximal and distal LV CS pace/sense electrodes 48 and 50 alongside the LV chamber. The distal end of such a CS lead is advanced through the superior vena cava, the right atrium, the ostium of the coronary sinus, the coronary

sinus, and into a coronary vein descending from the coronary sinus, such as the lateral or posteriolateral vein.

In a four chamber or channel embodiment, LV CS lead **52** bears proximal LA CS pace/sense electrodes **28** and **30** positioned along the CS lead body to lie in the larger diameter CS adjacent the LA. Typically, LV CS leads and LA CS leads do not employ any fixation mechanism and instead rely on the close confinement within these vessels to maintain the pace/sense electrode or electrodes at a desired site. The LV CS lead **52** is formed with a multiple conductor lead body **56** coupled at the proximal end connector **54** fitting into a bore of IPG connector block **12**. A small diameter lead body **56** is selected in order to lodge the distal LV CS pace/sense electrode **50** deeply in a vein branching inferiorly from the great vein GV.

In this embodiment, the CS lead body **56** would encase four electrically insulated lead conductors extending proximally from the more proximal LA CS pace/sense electrode(s) and terminating in a dual bipolar connector **54**. The LV CS lead body would be smaller between the LA CS pace/sense electrodes **28** and **30** and the LV CS pace/sense electrodes **48** and **50**. It will be understood that LV CS lead **52** could bear a single LA CS pace/sense electrode **28** and/or a single LV CS pace/sense electrode **50** that are paired with the IND_CAN electrode **20** or the ring electrodes **21** and **38**, respectively for pacing and sensing in the LA and LV, respectively.

Further, FIG. 3 depicts bipolar RA lead **16**, bipolar RV lead **32**, and bipolar LV CS lead **52** without the LA CS pace/sense electrodes **28** and **30** coupled with an IPG circuit **300** having programmable modes and parameters of a bi-ventricular DDDR type known in the pacing art. In addition, at least one physiologic sensor **41** is depicted operatively coupled to a portion of myocardium and electrically coupled to a sensor signal processing circuit **43**. In turn the sensor signal processing circuit **43** indirectly couples to the timing circuit **330** and via bus **306** to microcomputer circuitry **302**. The IPG circuit **300** is illustrated in a functional block diagram divided generally into a microcomputer circuit **302** and a pacing circuit **320**. The pacing circuit **320** includes the digital controller/timer circuit **330**, the output amplifiers circuit **340**, the sense amplifiers circuit **360**, the RF telemetry transceiver **322**, the activity sensor circuit **322** as well as a number of other circuits and components described below.

Crystal oscillator circuit **338** provides the basic timing clock for the pacing circuit **320**, while battery **318** provides power. Power-on-reset circuit **336** responds to initial connection of the circuit to the battery for defining an initial operating condition and similarly, resets the operative state of the device in response to detection of a low battery condition. Reference mode circuit **326** generates stable voltage reference and currents for the analog circuits within the pacing circuit **320**, while analog to digital converter ADC and multiplexer circuit **328** digitizes analog signals and voltage to provide real time telemetry if a cardiac signals from sense amplifiers **360**, for uplink transmission via RF transmitter and receiver circuit **332**. Voltage reference and bias circuit **326**, ADC and multiplexer **328**, power-on-reset circuit **336** and crystal oscillator circuit **338** may correspond to any of those presently used in current marketed implantable cardiac pacemakers.

If the IPG is programmed to a rate responsive mode, the signals output by one or more physiologic sensor are employed as a rate control parameter (RCP) to derive a physiologic escape interval. For example, the escape interval is adjusted proportionally the patient's activity level devel-

oped in the patient activity sensor (PAS) circuit **322** in the depicted, exemplary IPG circuit **300**. The patient activity sensor **316** is coupled to the IPG housing and may take the form of a piezoelectric crystal transducer as is well known in the art and its output signal is processed and used as the RCP. Sensor **316** generates electrical signals in response to sensed physical activity that are processed by activity circuit **322** and provided to digital controller/timer circuit **330**. Activity circuit **322** and associated sensor **316** may correspond to the circuitry disclosed in U.S. Pat. Nos. 5,052,388 and 4,428,378. Similarly, the present invention may be practiced in conjunction with alternate types of sensors such as oxygenation sensors, pressure sensors, pH sensors and respiration sensors, all well known for use in providing rate responsive pacing capabilities. Alternately, QT time may be used as the rate indicating parameter, in which case no extra sensor is required. Similarly, the present invention may also be practiced in non-rate responsive pacemakers.

Data transmission to and from the external programmer is accomplished by means of the telemetry antenna **334** and an associated RF transmitter and receiver **332**, which serves both to demodulate received downlink telemetry and to transmit uplink telemetry. Uplink telemetry capabilities will typically include the ability to transmit stored digital information, e.g. operating modes and parameters, EGM histograms, and other events, as well as real time EGMs of atrial and/or ventricular electrical activity and Marker Channel pulses indicating the occurrence of sensed and paced depolarizations in the atrium and ventricle, as are well known in the pacing art.

Microcomputer **302** contains a microprocessor **304** and associated system clock **308** and on-processor RAM and ROM chips **310** and **312**, respectively. In addition, microcomputer circuit **302** includes a separate RAM/ROM chip **314** to provide additional memory capacity. Microprocessor **304** normally operates in a reduced power consumption mode and is interrupt driven. Microprocessor **304** is awakened in response to defined interrupt events, which may include A-TRIG, RV-TRIG, LV-TRIG signals generated by timers in digital timer/controller circuit **330** and A-EVENT, RV-EVENT, and LV-EVENT signals generated by sense amplifiers circuit **360**, among others. The specific values of the intervals and delays timed out by digital controller/timer circuit **330** are controlled by the microcomputer circuit **302** by means of data and control bus **306** from programmed-in parameter values and operating modes. In addition, if programmed to operate as a rate responsive pacemaker, a timed interrupt, e.g., every cycle or every two seconds, may be provided in order to allow the microprocessor to analyze the activity sensor data and update the basic A-A, V-A, or V-V interval, as applicable. In addition, the microprocessor **304** may also serve to define variable AV delays and the uni-ventricular, pre-excitation pacing delay intervals (A-LVp) from the activity sensor data, metabolic sensor(s) and/or mechanical sensor(s).

In one embodiment of the invention, microprocessor **304** is a custom microprocessor adapted to fetch and execute instructions stored in RAM/ROM unit **314** in a conventional manner. It is contemplated, however, that other implementations may be suitable to practice the present invention. For example, an off-the-shelf, commercially available microprocessor or microcontroller, or custom application-specific, hardwired logic, or state-machine type circuit may perform the functions of microprocessor **304**.

Digital controller/timer circuit **330** operates under the general control of the microcomputer **302** to control timing and other functions within the pacing circuit **320** and

includes a set of timing and associated logic circuits of which certain ones pertinent to the present invention are depicted. The depicted timing circuits include URI/LRI timers **364**, V-V delay timer **366**, intrinsic interval timers **368** for timing elapsed V-EVENT to V-EVENT intervals or V-EVENT to A-EVENT intervals or the V-V conduction interval, escape interval timers **370** for timing A-A, V-A, and/or V-V pacing escape intervals, an AV delay interval timer **372** for timing the A-LVp delay (or A-RVp delay) from a preceding A-EVENT or A-TRIG, a post-ventricular timer **374** for timing post-ventricular time periods, and a date/time clock **376**.

In the present invention, the AV delay interval timer **372** is loaded with an operating AV interval for the ventricular chamber to time-out starting from a preceding atrial event whether paced or intrinsic in nature, herein Ap and As, respectively. In one form, the AV interval is set to a nominal value such as 40 milliseconds as measured from the detected end of the P-wave to the beginning of the QRS complex.

As noted above, another form of the invention involves adjustment of the time interval between the end of P-wave (PWend) and the end of paced QRS (QRSend) to a fixed predetermined value (e.g. 150 ms). In the most generic embodiment of ECG-based optimization the optimal AV delay is calculated as a linear function of sensed P-wave duration (PWd), sensed PR (intrinsic) interval, sensed or paced QRS duration (QRSd) and heart rate (HR):

$$AV_{opt} = a * PWd + b * QRSd + c * PR + d * HR + f;$$

In addition the inventors discovered that the heart rate (HR) has an effect upon value of an optimal AV delay. Thus, if a Rate-Adaptive AV (RAAV) feature is programmed on, the minimum AV in the RAAV feature should be programmed to $AV_{opt} - (PW_{end} - QRS_{beg} \text{ or } - QRS_{end} - \epsilon \text{ ms})$ where ϵ is a fixed value, such as a nominal 40 ms. RAAV should then be programmed as to decrease the sensed AV (SAV) and paced-AV (PAV) by one ms for every one beat per minute (bpm) increase in the HR.

The post-event timers **374** time out the post-ventricular time periods following an RV-EVENT or LV-EVENT or a RV-TRIG or LV-TRIG and post-atrial time periods following an A-EVENT or A-TRIG. The durations of the post-event time periods may also be selected as programmable parameters stored in the microcomputer **302**. The post-ventricular time periods include the PVARP, a post-atrial ventricular blanking period (PAVBP), a ventricular blanking period (VBP), and a ventricular refractory period (VRP). The post-atrial time periods include an atrial refractory period (ARP) during which an A-EVENT is ignored for the purpose of resetting any AV delay, and an atrial blanking period (ABP) during which atrial sensing is disabled. It should be noted that the starting of the post-atrial time periods and the AV delays can be commenced substantially simultaneously with the start or end of each A-EVENT or A-TRIG or, in the latter case, upon the end of the A-PACE which may follow the A-TRIG. Similarly, the starting of the post-ventricular time periods and the V-A escape interval can be commenced substantially simultaneously with the start or end of the V-EVENT or V-TRIG or, in the latter case, upon the end of the V-PACE which may follow the V-TRIG. The microprocessor **304** also optionally calculates AV delays, post-ventricular time periods, and post-atrial time periods that vary with the sensor based escape interval established in response to the RCP(s) and/or with the intrinsic atrial rate.

The output amplifiers circuit **340** contains a RA pace pulse generator (and a LA pace pulse generator if LA pacing

is provided), a RV pace pulse generator, and a LV pace pulse generator or corresponding to any of those presently employed in commercially marketed cardiac pacemakers providing atrial and ventricular pacing. In order to trigger generation of an RV-PACE or LV-PACE pulse, digital controller/timer circuit **330** generates the RV-TRIG signal at the time-out of the A-RVp delay or the LV-TRIG at the time-out of the A-LVp delay provided by AV delay interval timer **372** (or the V-V delay timer **366**). Similarly, digital controller/timer circuit **330** generates an RA-TRIG signal that triggers output of an RA-PACE pulse (or an LA-TRIG signal that triggers output of an LA-PACE pulse, if provided) at the end of the V-A escape interval timed by escape interval timers **370**.

The output amplifiers circuit **340** includes switching circuits for coupling selected pace electrode pairs from among the lead conductors and the IND_CAN electrode **20** to the RA pace pulse generator (and LA pace pulse generator if provided), RV pace pulse generator and LV pace pulse generator. Pace/sense electrode pair selection and control circuit **350** selects lead conductors and associated pace electrode pairs to be coupled with the atrial and ventricular output amplifiers within output amplifiers circuit **340** for accomplishing RA, LA, RV and LV pacing.

The sense amplifiers circuit **360** contains sense amplifiers corresponding to any of those presently employed in contemporary cardiac pacemakers for atrial and ventricular pacing and sensing. As noted in the above-referenced, commonly assigned, '324 patent, it has been common in the prior art to use very high impedance P-wave and R-wave sense amplifiers to amplify the voltage difference signal which is generated across the sense electrode pairs by the passage of cardiac depolarization wavefronts. The high impedance sense amplifiers use high gain to amplify the low amplitude signals and rely on pass band filters, time domain filtering and amplitude threshold comparison to discriminate a P-wave or R-wave from background electrical noise. Digital controller/timer circuit **330** controls sensitivity settings of the atrial and ventricular sense amplifiers **360**.

The sense amplifiers are uncoupled from the sense electrodes during the blanking periods before, during, and after delivery of a pace pulse to any of the pace electrodes of the pacing system to avoid saturation of the sense amplifiers. The sense amplifiers circuit **360** includes blanking circuits for uncoupling the selected pairs of the lead conductors and the IND_CAN electrode **20** from the inputs of the RA sense amplifier (and LA sense amplifier if provided), RV sense amplifier and LV sense amplifier during the ABP, PAVBP and VBP. The sense amplifiers circuit **360** also includes switching circuits for coupling selected sense electrode lead conductors and the IND_CAN electrode **20** to the RA sense amplifier (and LA sense amplifier if provided), RV sense amplifier and LV sense amplifier. Again, sense electrode selection and control circuit **350** selects conductors and associated sense electrode pairs to be coupled with the atrial and ventricular sense amplifiers within the output amplifiers circuit **340** and sense amplifiers circuit **360** for accomplishing RA, LA, RV and LV sensing along desired unipolar and bipolar sensing vectors.

Right atrial depolarizations or P-waves in the RA-SENSE signal that are sensed by the RA sense amplifier result in a RA-EVENT signal that is communicated to the digital controller/timer circuit **330**. Similarly, left atrial depolarizations or P-waves in the LA-SENSE signal that are sensed by the LA sense amplifier, if provided, result in a LA-EVENT signal that is communicated to the digital controller/timer circuit **330**. Ventricular depolarizations or R-waves in the

RV-SENSE signal are sensed by a ventricular sense amplifier result in an RV-EVENT signal that is communicated to the digital controller/timer circuit 330. Similarly, ventricular depolarizations or R-waves in the LV-SENSE signal are sensed by a ventricular sense amplifier result in an LV-EVENT signal that is communicated to the digital controller/timer circuit 330. The RV-EVENT, LV-EVENT, and RA-EVENT, LA-SENSE signals may be refractory or non-refractory, and can inadvertently be triggered by electrical noise signals or aberrantly conducted depolarization waves rather than true R-waves or P-waves.

Operative circuitry 300 of FIG. 3 includes RR interval comparator 301, coupled to RV sensing electrodes coupled to lead 32, LV pacing electrodes coupled to LV pacing electrodes coupled to lead 52. According to the invention an AV interval adaptation circuit 305 operates to adjust and maintain the AV delay interval at an optimized value. In one form of the invention, the AV interval adaptation circuit 305 includes circuitry for modifying the optimum AV interval value in the case a rate-adaptive AV feature is programmed "on" such that the interval will decrease approximately one millisecond (ms) for each one bpm a subject's heart rate increases. In another aspect of the invention, the circuit 305 (in conjunction with memory structures) includes tracking capability so that as, for instance, the end of the P-wave (PWend) or the duration of the P-wave (PWd) changes and thus, the AV interval varies, these values can be subsequently reviewed. One of a pair of output signals from the AV interval adaptation circuit 305 operatively connect to atrial sensing and pacing electrodes that are coupled to atrial lead 16. The other of the pair of output signals from the AV interval adaptation circuit 305 operatively connects to LVp electrodes coupled to pacing electrodes coupled to the lead 52.

As noted hereinabove, a subcutaneous electrode array (SEA) can be used to sense P-waves from a location spaced from the heart. On such SEA that can be coupled to or incorporated into an subcutaneously implanted device is shown in FIG. 4 which is an elevational side view depicting an exemplary shroud assembly coupled to an IMD which illustrates electrical conductors disposed in the header, or connector, portion of the IMD which is configured to receive a proximal end portion of medical electrical leads (not shown).

FIG. 4 depicts an exemplary shroud assembly 141 coupled to an IMD 101 which illustrates electrical conductors 25,26,28' disposed in the header, or connector, portion 12 of the IMD 10 which are configured to couple to end portions of medical electrical leads as well as couple to operative circuitry within the IMD housing (not shown). The shroud assembly 141 surrounds IMD 101 and mechanically couples to the header portion 12 and includes at least three discrete electrodes 16,18,201 adapted for sensing far-field, or extra-cardiac electrogram (EC-EGM) signals. FIG. 4 also depicts an aperture 22 formed within the header 12 which can be used to receive thread used to suture the header 12 (and thus the IMD 101) to a fixed surgical location (also known as a pocket) of a patient's body.

As partially depicted in FIG. 4, an elongated conductor 18' couples to electrode 18, elongated conductor 16' couples to electrode 16, and conductor segment 201' couples to electrode 201. Furthermore, three of the conductors (denoted collectively with reference numeral 24) couple to three cuff-type conductors 25,26,28' adapted to receive proximal portions of medical electrical leads while another three of the conductors couple to conductive pads 25',26',28" which

are aligned with, but spaced from the conductors 25,26,28' along a trio of bores (not shown) formed in header 12.

FIG. 5 is a perspective view of the IMD 101 depicted in FIG. 4 further illustrating the shroud assembly 141 and two of the three electrodes 18,201. In addition, two of a plurality of adhesive ports 31 and a mechanical joint 132 between the elongated portion of the shroud assembly 141 and the header 12 are also depicted in FIG. 5. The ports 31 can be used to evacuate excess medical adhesive disposed between the shroud assembly 14 and the IMD 10 and/or used to inject medical adhesive into one or more of the ports 31 to fill the void(s) therebetween. In one form of the invention, a major lateral portion 12' of header 12 remains open to ambient conditions during assembly of the IMD 101. Subsequent to making electrical connections between the plurality of conductors of the shroud assembly 141 and the header 12, the open lateral portion 12' is sealed (e.g., automatically or manually filled with a biocompatible substance such as a substantially clear medical adhesive, such as Tecothane® made by Noveon, Inc. a wholly owned subsidiary of The Lubrizol Corporation). Thus most if not all of the plurality of conductors of the shroud assembly 141 and the IMD 101 are visible and can be manually and/or automatically inspected to ensure long term operability and highest quality of the completed IMD 101.

Referring again to FIG. 4, the terminal ends of conductors 24 are depicted to include the optional shaped-end portion which provides a target for reliable automatic and/or manual coupling (e.g., laser welding, soldering, and the like) of the terminal end portions to respective conductive pins of a multi-polar feedthrough assembly (not shown). As is known in the art, such conductive pins hermetically couple to operative circuitry disposed within the IMD 101.

FIG. 6 is a perspective view of an opposing major side 101' of the IMD 101 depicted in FIGS. 4 and 5 and three self-healing grommets 23 substantially hermetically coupled to openings of a like number of threaded bores (not shown). As is known, the threaded bores are configured to receive a threaded shank and the grommets 23 are fabricated to temporarily admit a mechanical tool (not shown). The tool is used to connect and allow a physician or clinician to manually tighten the conductors 25,26,28', for example, with compression and/or radially around conductive rings disposed on proximal portions of medical electrical leads (not shown). In addition, two of the plurality of ports 31 are also depicted in FIG. 6.

FIGS. 7A-C are paired depictions of a (too) short AV interval, a recommended AV interval (according to the invention), and a (too) long AV interval wherein the lower is a Doppler echocardiographic image of mitral flow resulting from the different AV intervals. In FIG. 7A, the ventricular pacing stimulus Vp impinges up the P-wave (PW) thereby not allowing adequate atrial "kick" nor complete ventricular filling. In FIG. 7B, a nominal 40 ms time interval is maintained following the end of the P-wave (PWend) which can be located per the algorithm detailed at FIG. 10 hereinbelow. FIG. 7C depicts an AV interval that is too long and wherein the mitral flow is inhibited due to the lack of coordination of atrial and ventricular function.

FIGS. 8A-C depict signals from a pair of surface electrodes (lead I and II) wherein a paced-AV (PAV) interval varies from 130 ms ("short AV"), to 170 ms (adjusted AV), to 220 ms ("long AV") showing how the relative location of the P-wave (PW) and the beginning of the QRS complex (QRS) changes with differing PAV interval. In FIG. 8A, it is apparent that when the PAV is set to 130 ms the PW is truncated and as depicted the trace from the lead labeled

ECG Lead I literally collides with the QRS complex and related fluid and electromechanical activity. Also, in FIG. 8A the ECG Lead II did not even pick up the PW from that particular cardiac cycle. In FIG. 8B, at a PAV of 170 ms the PW ends approximately 20-40 ms before the beginning of the QRS complex and as noted in FIGS. 7A-C the concomitant ventricular filling is maximized. In FIG. 8C at a PAV of 220 ms, approximately 60 ms elapses after the end of the P-Wave but before the QRS complex commences.

FIGS. 9A-C are paired images illustrating an aspect of the invention wherein an optimized AV interval, AVopt, is shortened during increased heart rate excursion and then returned to the AVopt interval following the increased heart rate excursion. The AVopt interval is shortened to not less than a minimum value defined as AVopt less the interval between the end of the P-wave and either the beginning or end of the QRS complex (and less a nominal additional amount, such as about 40 ms). When the patient's heart rate stabilizes then the AVopt interval can resume operation (or an adapted value can be utilized according to certain of the embodiments described hereinbelow.

FIG. 10A is a flow chart illustrating an embodiment of the invention for measuring the end of a P-wave (PWend) and/or the duration of a P-wave (PWd). FIG. 10A can be reviewed along with the simplified illustration of FIG. 10B which provides a depiction of a waveform being processed according to method 100. The method 100 begins at 102 with collection of cardiac signals following either a sensed or paced atrial event (As or Ap). The sensed signals are then filtered at 104 and the time derivative (dPW/dt) is taken at 106. The resulting waveform is of course sinusoidal as the P-wave is a generally smoothly rising and then falling signal. At step 108 the derived sinusoidal P-wave is rectified thus resulting in a dual-humped signal. A peak of this signal is located at step 110 from either peak (P1 or P2) and a threshold is set based at least in part upon the amplitude of either peak P1 or P2 at step 112. The threshold can be a nominal value but a value of about ten to thirty percent (10%-30%) of the peak amplitude of P1 or P2 will suffice. At step 114 a temporal window is scaled from either of the peaks (P1 or P2) until the values of the signal beneath the window are all sub-threshold (116). At that point the end of the P-wave (PWend) has been located and the duration of the P-wave (PWd) can be calculated (at 120) as the time elapsed from the atrial event (As or Ap) until PWend was located. Then optionally, according to certain embodiments of the invention, the value of PWd can be stored and/or compared to prior PWd values, thereby providing clinical benefit to a subject as an indicator of cardiac status and/or condition. In addition, the duration of the QRS complex (QRSd) can be measured and compared to prior values. Thus, a notification, alert or notation that the subject is either benefiting or declining status can be performed as will be described hereinbelow.

FIG. 11 is a flow chart illustrating a method 200 of calculating the linear relationship between an optimal atrio-ventricular interval (AVopt) and PWd, QRS complex duration (QRSd), intrinsic P-R interval (PR), and heart rate (HR) so that chronic, dynamic control of the AVopt interval can be realized via the linear relationship or via a look up table (LUT). The cardiac cycle of subject is monitored at 202 and the P-wave duration (PWd) is measured and stored at 204 as previously described. The duration of the QRS complex of the subject is measured and stored at step 206. The intrinsic P-R interval of the subject is measured as the time between an intrinsic atrial event (As) and a resulting intrinsic ventricular event (Vs) and stored at 208. The heart rate (HR) is

then measured as the time between successive QRS complexes (R-R interval) and stored. Then at 212 a confirmed optimized AV interval (AVopt) is obtained, for example using convention echocardiography or other method. Then at 214 the linear relationship is calculated that relates AVopt to PWd, QRSd, PR, and HR (including coefficients). This thus provides a method to dynamically recalculate the AVopt interval based on detected changes to one or more of the four values. That is, the AVopt interval equation can be recalculated or a look up table (LUT) populated with values that correlate the four values. In a related embodiment, the LUT can be simplified somewhat due to the fact that QRSd and PWd change little, if any, over a fairly large ranges of heart rates for most cardiac patients receiving cardiac resynchronization therapy (CRT). So, at step 216, in the event that one or more of the values change the AVopt can be modified at 220. In the event that the values have not changed (or have only changed slightly) at step 218 the CRT delivery continues at the prior value of AVopt preferably using the same gradual rate utilized to previously shorten the AV interval (e.g., one ms per one bpm that the heart rate changes).

FIG. 12 is a flow chart depicting an embodiment of the present invention 400 wherein a subject receiving cardiac resynchronization therapy and has a rate adaptive atrio-ventricular (RAAV) interval that is dynamically adjusted during an increasing heart rate excursion, subject to a lower limit for a subject receiving cardiac resynchronization therapy. At step 402 the cardiac cycle is monitored and the heart rate metric is calculated. At 404 whether or not the heart rate is increasing or not is determined. If the heart rate is determined not to be increasing then the CRT delivery continues. If, however, the heart rate is determined to be increasing then at 406 the operating AV (AVopt) interval is decreased at a rate of about one millisecond (ms) for every one beat per minute (bpm) the heart rate increases, subject to a limit defined as the AVopt interval less the interval between the end of the P-wave (PWend) and either the beginning or end of the QRS complex (QRSbeg or QRSend) less a nominal value such as 40 ms. In the event that the heart is trending lower then at 410 the value of the operating AV interval is returned to the prior optimized AV interval value (AVopt). If the heart rate is not lowering, then the cardiac cycle continues to be monitored at 402 and process 400 continues.

FIG. 13 is a flow chart illustrating a diagnostic and monitoring method 500 for measuring the parameters P-wave duration (PWd), P-wave end-time (PWend), and the duration of the QRS complex (QRSd) to provide notifications, alarm, and/or intervention in the event that one or more of the values acutely or chronically changes from historical values. According to this aspect of the invention, the parameters PWd, PWend or QRSd are monitored at step 502 and the values are stored at step 504. The stored values can then be compared at 506 with prior values or evaluated to discern if any trend is occurring in one or more of the parameters. At step 508 any acute changes or trend from prior or historical values is used to trigger a logical flag, provide a notification to a clinic or clinician or the like, store a recent temporal record of recently measured or recorded physiologic events, set a patient alert or the like.

The present invention provides relatively simple apparatus and methods of filtering electrical cardiac information via intracardiac electrograms or subcutaneous ECG; for instance those collected by a device such as the REVEAL® implantable loop recorder or a pacemaker or the like. Such apparatus and methods are highly desirable as a simple and effective means of gathering long term records of cardiac

activity. The invention provides an automated technique for measuring one or both of the end of a P-wave (PWend) and the duration of a P-wave (PWd). The PWend and/or PWd can be measured, stored and/or compared to prior values to see if an acute change or a trend to longer or shorter values is occurring rapidly or over a longer period of time.

Similarly, QRS duration (QRSd) can be measured, stored and/or compared to prior values to see if an acute change or a trend to longer or shorter values is occurring rapidly or over a longer period of time.

The method of detecting PWend begins when an atrial event is sensed (intrinsic or paced), which can be a far-field signal sensed from electrodes spaced from the heart or near field electrodes within or about the heart. The sensed signal is then filtered and the time derivative of the P-wave (dPW/dt) is taken and rectified resulting in a waveform having, for example, two peaks. In this case either of the rectified peaks can be used as a reference as the algorithm proceeds. A nominal threshold is set based at least in part on the peak signals (P1, P2, P3, etc), such as about 15% or about 30% (or other effective value) of the amplitude thereof, and a temporal window having a nominal length (e.g., 5, 8, 10, 12 ms) is translated from one of the peaks. When the rectified signal within the temporal window is completely below the threshold, the end of PWend is declared and optionally, PWd can be calculated (beginning with a sensed atrial event, As, or a paced atrial event Ap).

Similarly QRSd can be measured, as typical, in a cardiac cycle as the time elapsed between detection of a Q-wave and detection of the S-wave. Optionally, the S-T segment length or duration can be measured, stored, and compared in a similar manner.

Of course, certain of the above-described structures, functions and operations of the pacing systems of the illustrated embodiments are not necessary to practice the present invention and are included in the description simply for completeness of an exemplary embodiment or embodiments. It will also be understood that there may be other structures, functions and operations ancillary to the typical operation of an implantable pulse generator that are not disclosed and are not necessary to the practice of the present invention.

In addition, it will be understood that specifically described structures, functions and operations set forth in the above-referenced patents can be practiced in conjunction with the present invention, but they are not essential to its practice. It is therefore to be understood, that within the scope of the appended claims, the invention may be practiced otherwise than as specifically described without actually departing from the spirit and scope of the present invention.

The invention claimed is:

1. A method of monitoring a subject and automatically measuring the duration of the P-wave (PWd) of a subject via an implantable medical device (IMD), comprising:
 sensing an intrinsic or a paced atrial event of a subject with a pair of electrodes coupled to an IMD;
 collecting a first portion of a PQRST signal with the pair of electrodes;
 filtering the first portion of the PQRST signal;

calculating a time derivative of the first portion of the PQRST signal;
 rectifying the derivative signal;
 locating at least one peak for the rectified signal;
 setting a reference threshold based at least in part upon the amplitude of the rectified signal; and
 translating a temporal 10-20 ms window from the at least one peak;
 declaring that the end of a P-wave (PWend) has been located when the rectified signal within the translated temporal window has sub-threshold values; and
 measuring a P-wave duration (PWd) value as the time elapsed between the detected atrial event and PWend; and
 one of storing the PWd in a memory structure of the IMD and comparing within the IMD the PWd value to a previously measured PWd value of the subject.
 2. A method according to claim 1, further comprising:
 measuring a duration of a QRS complex (QRSd) of the subject; and
 one of storing and comparing the measured QRS duration to a previously measured QRSd value in a CRT delivery device.
 3. A method according to claim 2, wherein in the event that at least one of the PWd and QRSd are longer in duration than a prior value, then:
 storing at least a portion of a recently captured portion of temporal cardiac activity of the subject in a memory structure.
 4. A method according to claim 3, further comprising:
 providing the stored portion of a recently captured portion of temporal cardiac activity to a remote device.
 5. A method according to claim 1, further comprising:
 measuring a P-wave end-time metric (PWend) relative to an atrial sensed or paced event (As or Ap);
 comparing the PWend value to a prior PWend value and in the event that the PWend value is one of acutely different or trending from a prior PWend value then either providing a notification via telemetry to a remote device or storing the measured values in a memory structure.
 6. A method according to claim 1, wherein the PWd is measured from a far-field subcutaneous electrode array (SEA).
 7. A method according to claim 1, wherein the PWd metric is measured via a temporary pacing and sensing lead in electrical communication with the heart.
 8. A method according to claim 1, wherein the PWd metric is measured via a chronic pacing and sensing lead in direct communication with the heart.
 9. A method according to claim 1, wherein the PWd metric is measured via a subcutaneous cardiac sensing array in a position spaced from, but in electrical communication with, the heart.
 10. A method according to claim 1, wherein the heart rate excursion is measured via at least one surface sensing electrode in communication with the heart.
 11. A method according to claim 1, wherein the PWd metric is measured via a temporary pacing lead in communication with the heart.

* * * * *

专利名称(译)	用于植入式医疗设备监测P波持续时间和结束以及QRS持续时间的方法和装置		
公开(公告)号	US9566013	公开(公告)日	2017-02-14
申请号	US12/047903	申请日	2008-03-13
[标]申请(专利权)人(译)	SAMBELASHVILI ALEKSANDRE†		
申请(专利权)人(译)	SAMBELASHVILI ALEKSANDRE†		
当前申请(专利权)人(译)	美敦力公司, INC.		
[标]发明人	SAMBELASHVILI ALEKSANDRE T		
发明人	SAMBELASHVILI, ALEKSANDRE T		
IPC分类号	A61B5/0452 A61B5/04 A61B5/0468 A61B5/0456 A61N1/372 A61B5/00		
CPC分类号	A61B5/04012 A61B5/0468 A61B5/0456 A61B5/7239 A61N1/37258		
助理审查员(译)	CAREY, MICHAEL		
其他公开文献	US20090234412A1		
外部链接	Espacenet USPTO		

摘要(译)

用于在具有可植入医疗设备 (IMD) 的患者中动态监测起搏和感测的P波持续时间, P波端和/或QRS持续时间和/或ST段持续时间或长度的新方法和装置提供诊断和临床益处。允许预测未来的心律失常, 提前通知, 警报和干预, 以及提供有关心脏状态的急性和慢性信息, 包括可能衰退和/或改善心脏功能。该方法可以使用各种IMD来执行, 例如心脏起搏器, 心脏再同步治疗 (CRT) 装置, 植入式心律转复除颤器 (ICD) 和可植入环路记录器 (例如, 由Medtronic, Inc. 制造的REVEAL装置)。

