



US009119547B2

(12) **United States Patent**
Cazares et al.

(10) **Patent No.:** **US 9,119,547 B2**
(45) **Date of Patent:** ***Sep. 1, 2015**

(54) **ARRHYTHMIA DISCRIMINATION BASED
ON DETERMINATION OF RATE
DEPENDENCY**

(75) Inventors: **Shelley Cazares**, Washington D.C., DC
(US); **Jaeho Kim**, Redmond, WA (US);
Yayun Lin, St. Paul, MN (US); **Carlos
Alberto Ricci**, Apple Valley, MN (US)

(73) Assignee: **Cardiac Pacemakers, Inc.**, St. Paul,
MN (US)

(*) Notice: Subject to any disclaimer, the term of this
patent is extended or adjusted under 35
U.S.C. 154(b) by 0 days.

This patent is subject to a terminal dis-
claimer.

(21) Appl. No.: **12/686,122**

(22) Filed: **Jan. 12, 2010**

(65) **Prior Publication Data**

US 2010/0121209 A1 May 13, 2010

Related U.S. Application Data

(63) Continuation of application No. 11/312,280, filed on
Dec. 20, 2005, now Pat. No. 7,653,431.

(51) **Int. Cl.**

A61B 5/0464 (2006.01)

A61B 5/0452 (2006.01)

A61B 5/00 (2006.01)

(52) **U.S. Cl.**

CPC **A61B 5/0464** (2013.01); **A61B 5/04525**
(2013.01); **A61B 5/7264** (2013.01)

(58) **Field of Classification Search**

CPC **A61B 5/0452**; **A61B 5/04525**; **A61B**
5/0464; **A61B 5/7235**

USPC **600/515**, **518-519**, **516**

See application file for complete search history.

(56) **References Cited**

U.S. PATENT DOCUMENTS

4,023,564 A 5/1977 Valiquette et al.
4,336,810 A 6/1982 Anderson et al.

(Continued)

FOREIGN PATENT DOCUMENTS

EP 0547733 6/1993
EP 0360412 3/1995

(Continued)

OTHER PUBLICATIONS

Dubin, Rapid Interpretation of EKG's, 2000, Cover Publishing Com-
pany, 6th edition, p. 3334-345.

(Continued)

Primary Examiner — Chrisyopher A Flory

(74) *Attorney, Agent, or Firm* — Schwegman Lundberg &
Woessner, P.A.

(57)

ABSTRACT

Cardiac systems and methods provide for discriminating between supraventricular tachyarrhythmia and ventricular tachyarrhythmia based on a determination that the patient's supraventricular rhythm exhibits rate dependency. One approach involves determining if a patient's supraventricular rhythm exhibits rate dependent morphology. If the patient's supraventricular rhythm is determined to exhibit rate dependent morphology, an implantable device classifies a detected tachyarrhythmia episode based on one or more templates selected from a plurality of rate-indexed templates stored in the device. Determining if the supraventricular rhythm exhibits rate dependent morphology may also include determining one or more rates at which the rate dependent morphology occurs.

20 Claims, 10 Drawing Sheets

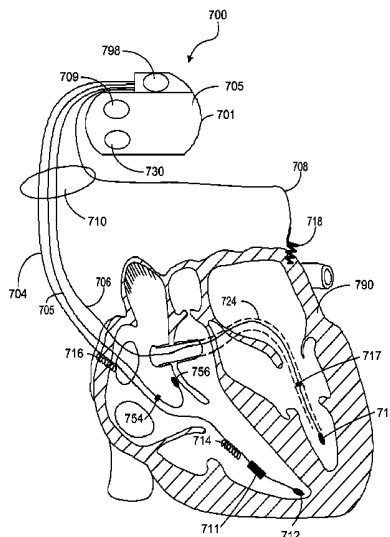

(56)

References Cited

U.S. PATENT DOCUMENTS

4,428,378 A 1/1984 Anderson et al.
 4,550,221 A 10/1985 Mabuth
 4,686,332 A 8/1987 Greanias et al.
 4,865,036 A 9/1989 Chirife
 4,872,459 A 10/1989 Pless et al.
 4,880,005 A 11/1989 Pless et al.
 5,144,947 A 9/1992 Wilson
 5,161,527 A 11/1992 Nappholz et al.
 5,176,137 A 1/1993 Erickson
 5,217,021 A 6/1993 Steinhaus et al.
 5,257,621 A 11/1993 Bardy et al.
 5,301,677 A * 4/1994 Hsung 600/518
 5,312,445 A 5/1994 Nappholz et al.
 5,330,505 A 7/1994 Cohen
 5,330,508 A 7/1994 Gunderson
 5,411,031 A 5/1995 Yomtov
 5,447,519 A 9/1995 Peterson
 5,458,620 A 10/1995 Adams et al.
 5,462,060 A * 10/1995 Jacobson et al. 600/515
 5,554,177 A 9/1996 Kieval
 5,725,559 A 3/1998 Alt et al.
 5,779,645 A 7/1998 Olson et al.
 5,782,888 A 7/1998 Sun et al.
 5,817,027 A 10/1998 Arand et al.
 5,844,506 A 12/1998 Binstead
 5,846,263 A 12/1998 Peterson et al.
 5,857,977 A 1/1999 Caswell et al.
 5,978,707 A 11/1999 Krig et al.
 6,076,014 A 6/2000 Alt
 6,147,680 A 11/2000 Tareev
 6,178,350 B1 1/2001 Olson et al.
 6,192,273 B1 2/2001 Igel et al.
 6,221,011 B1 4/2001 Bardy
 6,223,078 B1 4/2001 Marcovecchio
 6,230,055 B1 5/2001 Sun et al.
 6,253,102 B1 6/2001 Hsu et al.
 6,266,554 B1 7/2001 Hsu et al.
 6,270,457 B1 8/2001 Bardy
 6,275,732 B1 8/2001 Hsu et al.
 6,277,072 B1 8/2001 Bardy
 6,280,380 B1 8/2001 Bardy
 6,308,095 B1 * 10/2001 Hsu et al. 600/518
 6,312,378 B1 11/2001 Bardy
 6,336,903 B1 1/2002 Bardy
 6,358,203 B2 3/2002 Bardy
 6,368,284 B1 4/2002 Bardy
 6,393,316 B1 5/2002 Gillberg et al.
 6,398,728 B1 6/2002 Bardy
 6,400,986 B1 6/2002 Sun et al.
 6,418,340 B1 7/2002 Conley et al.
 6,434,417 B1 8/2002 Lovett
 6,438,407 B1 8/2002 Ousdigian et al.
 6,438,410 B2 8/2002 Hsu et al.
 6,440,066 B1 8/2002 Bardy
 6,445,949 B1 9/2002 Kroll
 6,449,503 B1 9/2002 Hsu
 6,480,734 B1 11/2002 Zhang et al.
 6,487,443 B2 11/2002 Olson et al.
 6,564,106 B2 5/2003 Guck et al.
 6,594,523 B1 7/2003 Levine
 6,611,713 B2 8/2003 Schauerte
 6,631,290 B1 10/2003 Guck et al.
 6,654,639 B1 11/2003 Lu
 6,684,100 B1 1/2004 Sweeney et al.
 6,708,058 B2 3/2004 Kim et al.
 6,766,194 B1 7/2004 Kroll
 6,801,806 B2 10/2004 Sun et al.
 6,888,538 B2 5/2005 Ely et al.
 6,889,079 B2 5/2005 Bocek et al.
 6,909,916 B2 6/2005 Spinelli
 6,922,585 B2 7/2005 Zhou
 6,993,385 B1 1/2006 Routh
 7,031,764 B2 4/2006 Schwartz et al.
 7,076,289 B2 7/2006 Sarkar et al.
 7,085,599 B2 8/2006 Kim et al.

6,084,253 A1 9/2006 Johnson et al.
 7,103,404 B2 * 9/2006 Stadler et al. 600/515
 7,103,405 B2 9/2006 Sarkar et al.
 7,107,098 B2 9/2006 Sharma et al.
 7,130,677 B2 10/2006 Brown et al.
 7,184,815 B2 2/2007 Kim et al.
 7,277,747 B2 * 10/2007 Cazares et al. 600/518
 2002/0183637 A1 12/2002 Kim et al.
 2003/0045908 A1 * 3/2003 Condie et al. 607/9
 2003/0120316 A1 6/2003 Spinelli et al.
 2003/0191403 A1 10/2003 Zhou et al.
 2003/0195572 A1 10/2003 Bocek et al.
 2004/0093035 A1 * 5/2004 Schwartz et al. 607/5
 2004/0111119 A1 6/2004 Sarkar
 2004/0111120 A1 6/2004 Sarkar
 2004/0111121 A1 6/2004 Brown
 2004/0167579 A1 8/2004 Sharma et al.
 2004/0176694 A1 9/2004 Kim et al.
 2004/0215092 A1 * 10/2004 Fischell et al. 600/515
 2004/0215270 A1 10/2004 Ritscher et al.
 2004/0239650 A1 12/2004 Mackey
 2005/0131476 A1 6/2005 Kim et al.
 2005/0137485 A1 6/2005 Cao et al.
 2005/0137641 A1 6/2005 Naughton
 2005/0192506 A1 9/2005 Kim et al.
 2005/0288600 A1 12/2005 Zhang et al.
 2006/0069322 A1 3/2006 Zhang et al.
 2006/0074331 A1 4/2006 Kim et al.
 2006/0111643 A1 5/2006 Cazares et al.
 2006/0111747 A1 5/2006 Cazares et al.
 2006/0111751 A1 5/2006 Cazares
 2006/0253044 A1 11/2006 Zhang et al.
 2006/0281998 A1 12/2006 Li

FOREIGN PATENT DOCUMENTS

EP 0450943 1/1996
 EP 0801960 9/2003
 EP 1267993 1/2005
 EP 1112755 9/2005
 WO WO0224276 3/2002
 WO WO03047690 6/2003
 WO WO2006039694 4/2006

OTHER PUBLICATIONS

"Vitality 2 Implantable Cardioverter Defibrillator System Guide", Guidant Corporation, 2004, Cover pages and pp. 3-15 to 3-19.
 Gold, Michael R., et al., "Advanced Rhythm Discrimination for Implantable Cardioverter Defibrillators Using Electrogram Vector Timing and Correlation", Journal of Cardiovascular Electrophysiology, vol. 13, No. 11, Nov. 2002, pp. 1092-1097.
 M. S. Wathen, M.D. et al. Shock Reduction Using Antitachycardia Pacing for Spontaneous Rapid Ventricular Tachycardia in Patients with Coronary Artery Disease. Circulation 2001, vol. 104:796-801. © 2001 American Heart Association, Inc.
 Martha Kerr. Shock Rate Cut 70% with ICDs Programmed to First Deliver Antitachycardia Pacing: Results of the PainFREE Rx II Trial. NewsRhythms. MedScape CRM News 2003. www.medscape.com.
 Lake et al., Am. J. Physiol. Regul. Integr. Comp. Physiol., 283: R789-97 (2002).
 Richman et al., Am. J. Physiol. Heart Circ. Physiol., 278: H2039-49 (2000).
 U.S. Office Action dated Aug. 5, 2008 for U.S. Appl. No. 11/312,280, 31 pages.
 U.S. Office Action dated Dec. 23, 2008 for U.S. Appl. No. 11/312,280, 27 pages.
 U.S. Office Action dated Mar. 10, 2009 for U.S. Appl. No. 11/312,280, 11 pages.
 U.S. Office Action dated Apr. 21, 2009 for U.S. Appl. No. 11/312,280, 7 pages.
 U.S. Office Action dated Jul. 6, 2009 for U.S. Appl. No. 11/312,280, 8 pages.
 Notice of Allowance dated Sep. 8, 2009 from U.S. Appl. No. 11/312,280, 4 pages.

(56)

References Cited

OTHER PUBLICATIONS

Office Action Response dated Aug. 11, 2009 from U.S. Appl. No. 11/312,280, 9 pages.

Office Action Response dated Jun. 16, 2009 from U.S. Appl. No. 11/312,280, 11 pages.

Interview Summary dated May 21, 2009 from U.S. Appl. No. 11/312,280, 2 pages.

Office Action Response dated Apr. 7, 2009 from U.S. Appl. No. 11/312,280, 11 pages.

Office Action Response dated Feb. 23, 2009 from U.S. Appl. No. 11/312,280, 10 pages.

Office Action Response dated Oct. 22, 2008 from U.S. Appl. No. 11/312,280, 15 pages.

* cited by examiner

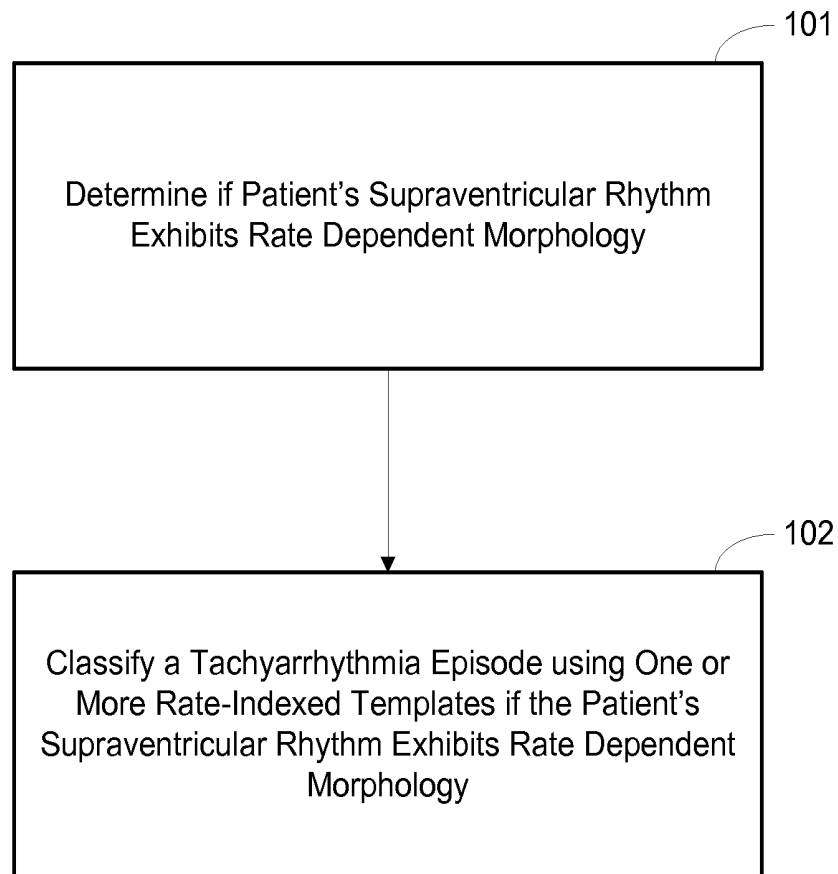

Figure 1A

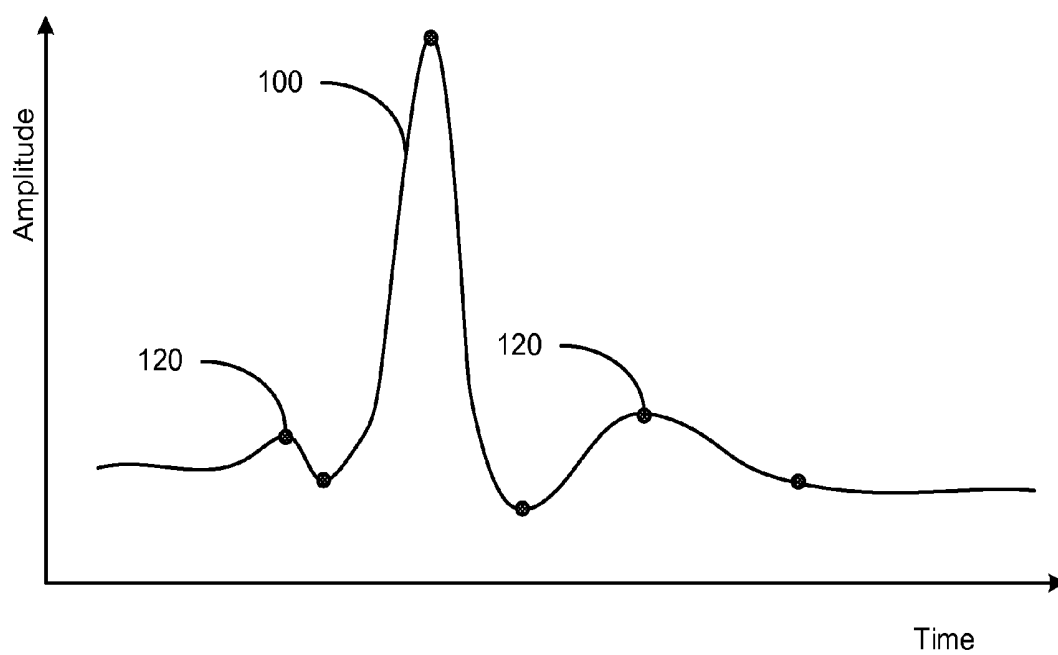

Figure 1B

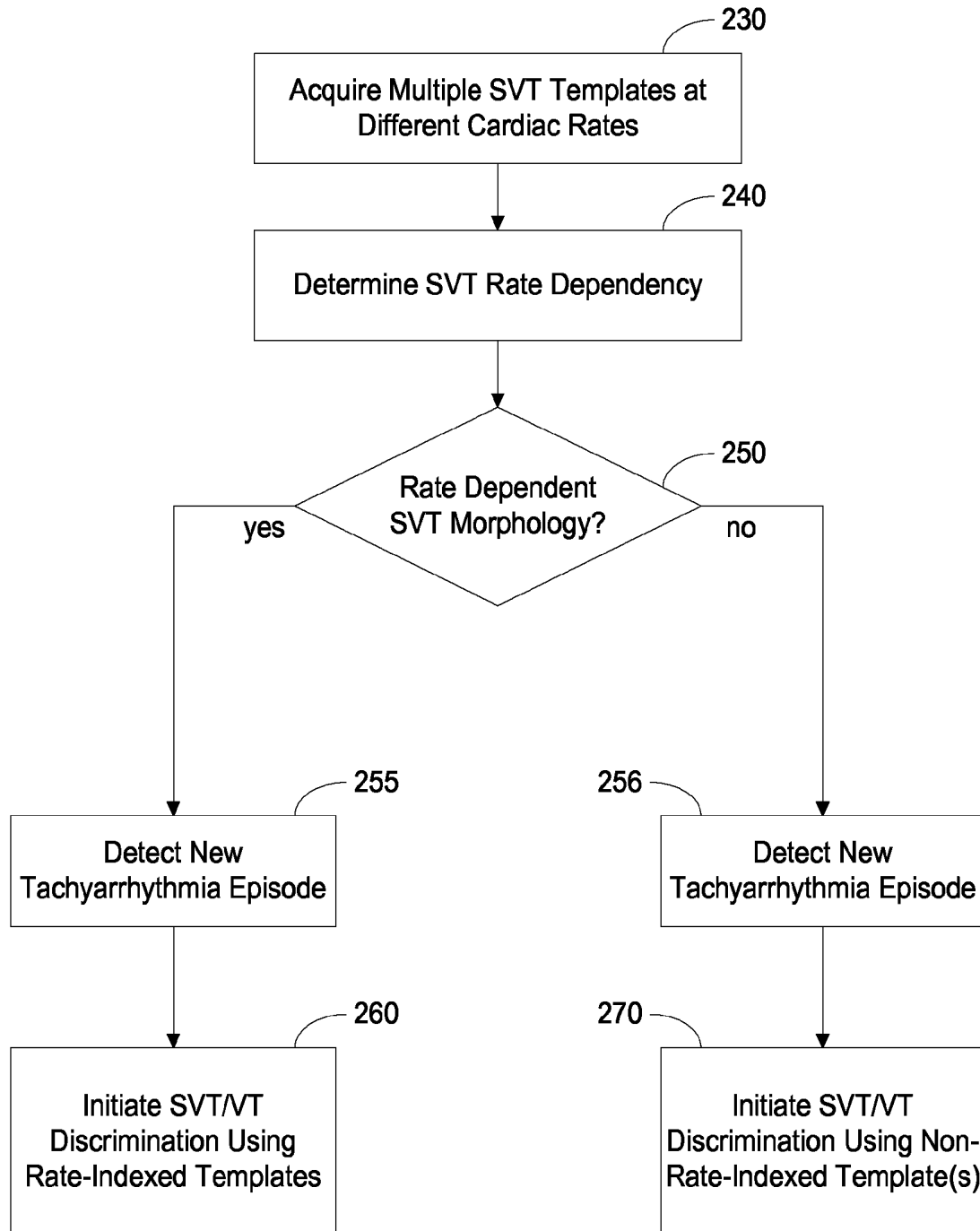

Figure 2A

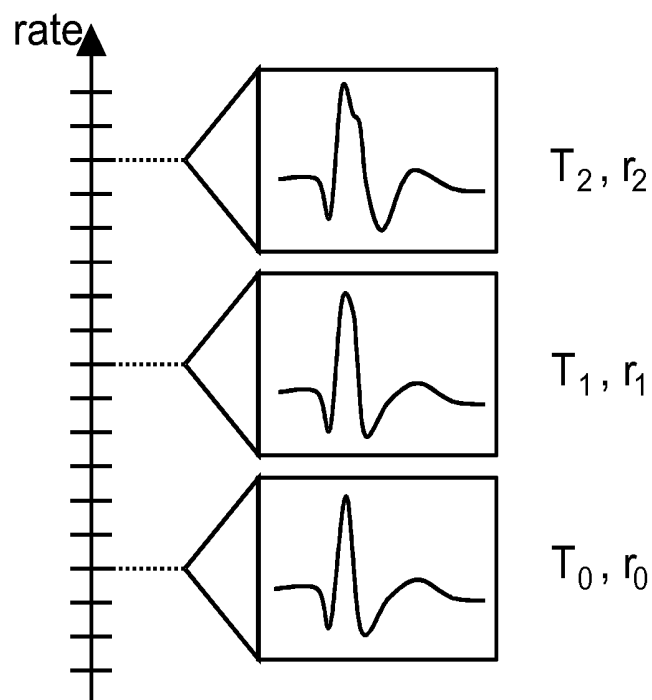

Figure 2B

Figure 3

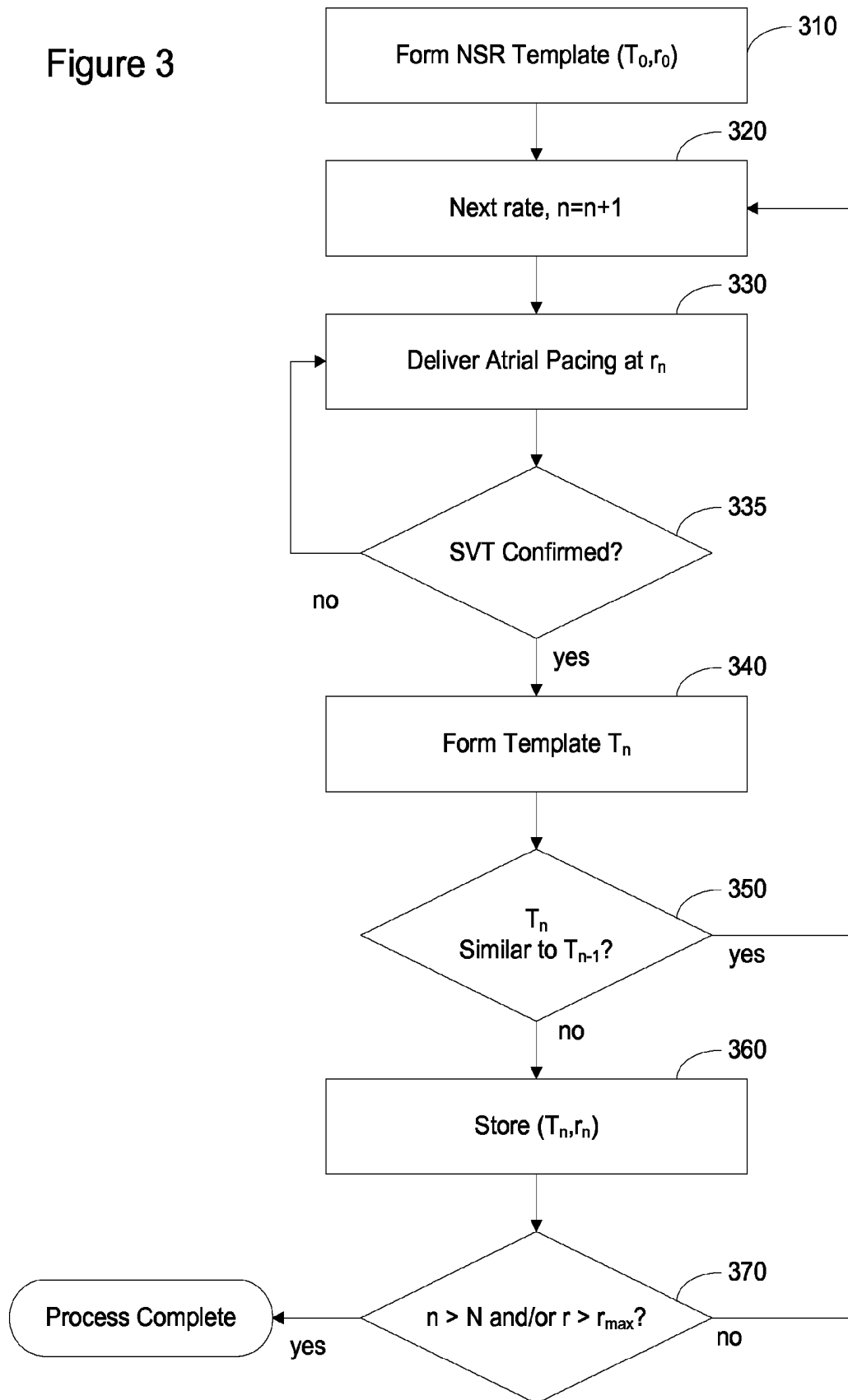
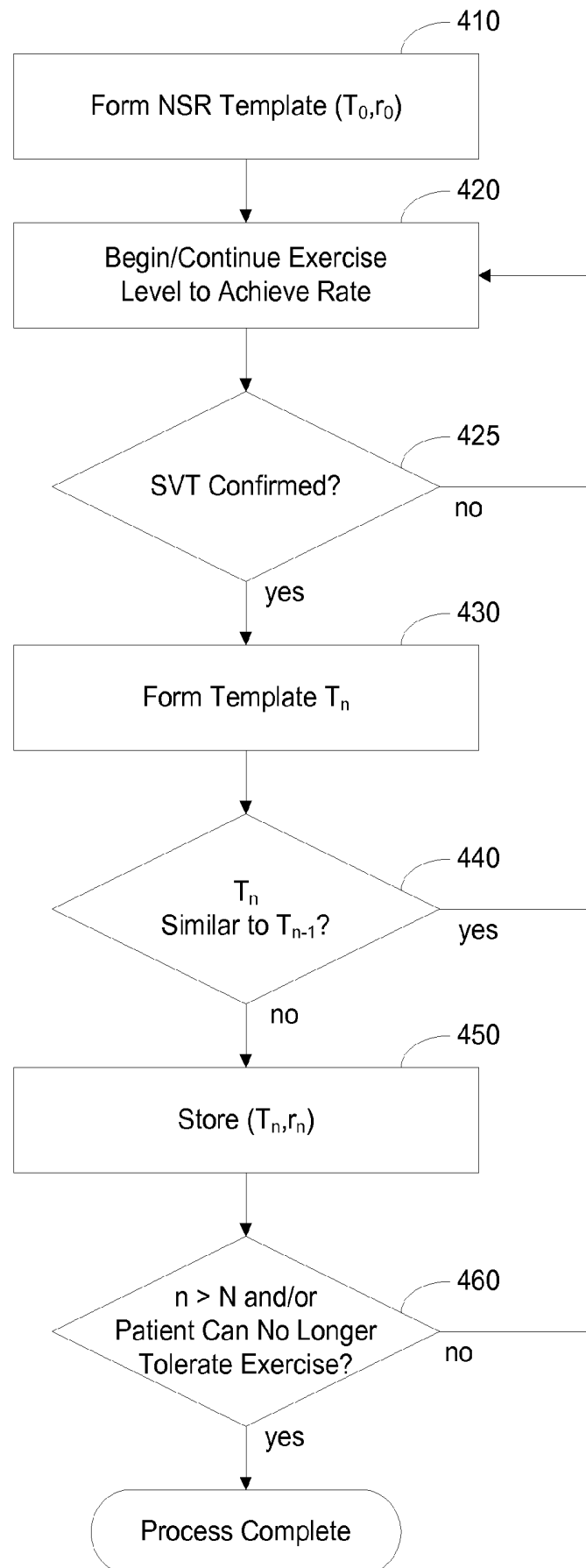

Figure 4



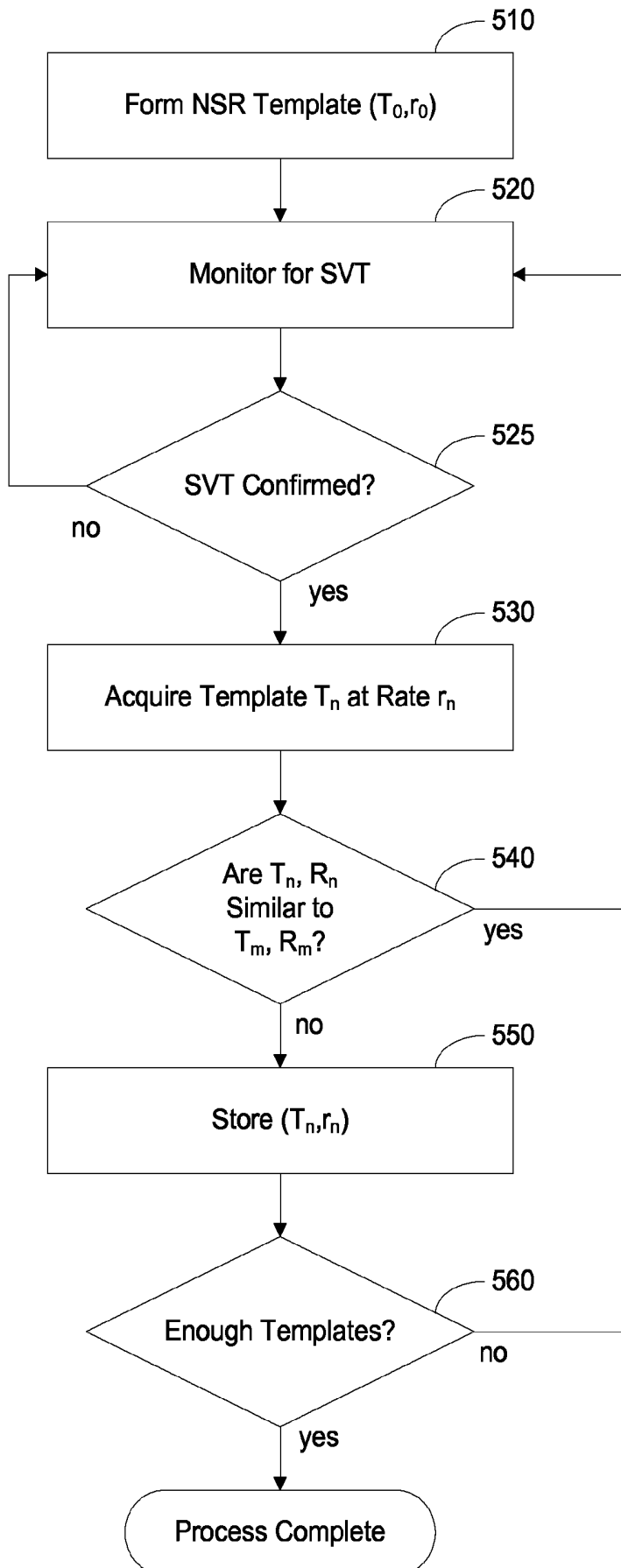

Figure 5

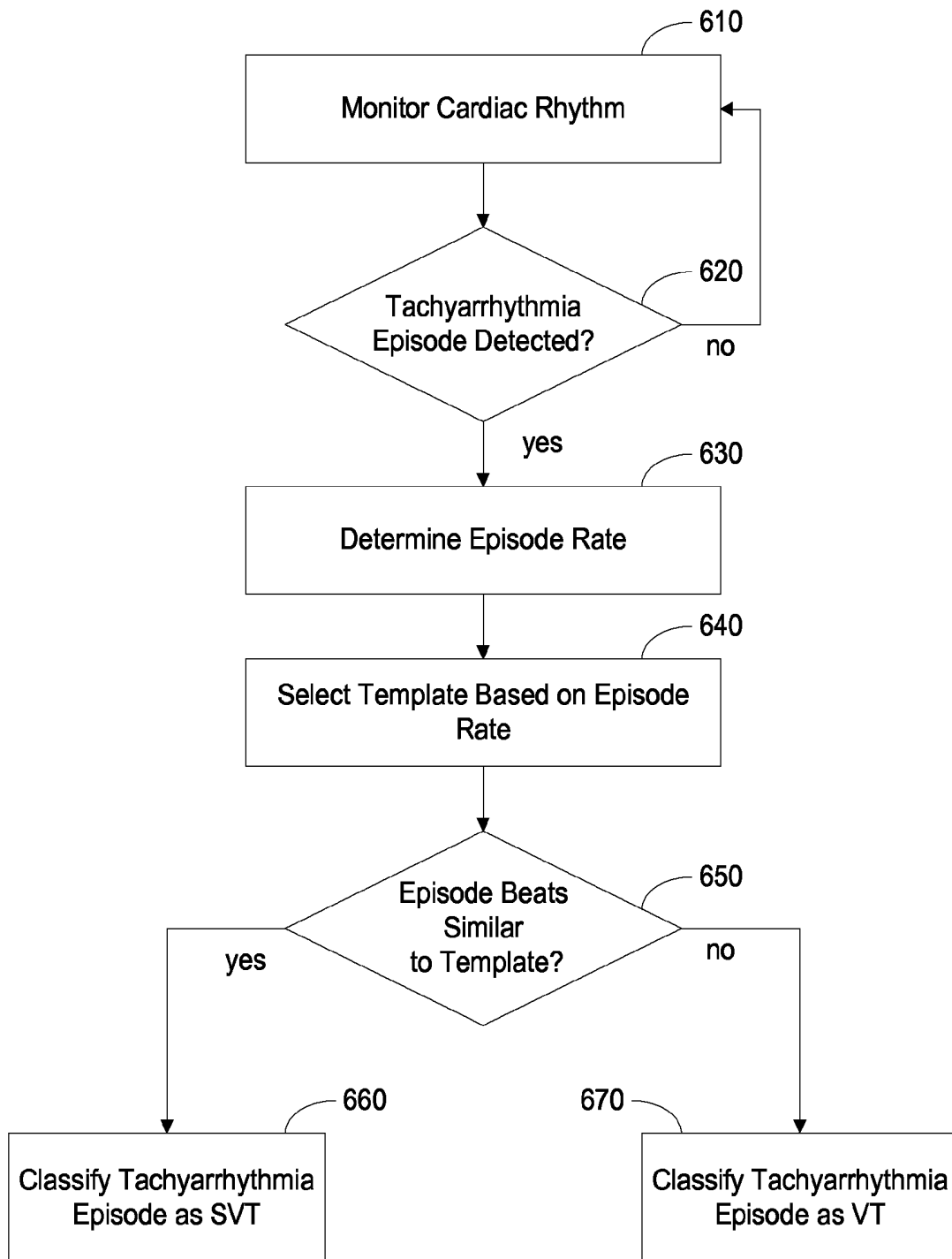

Figure 6

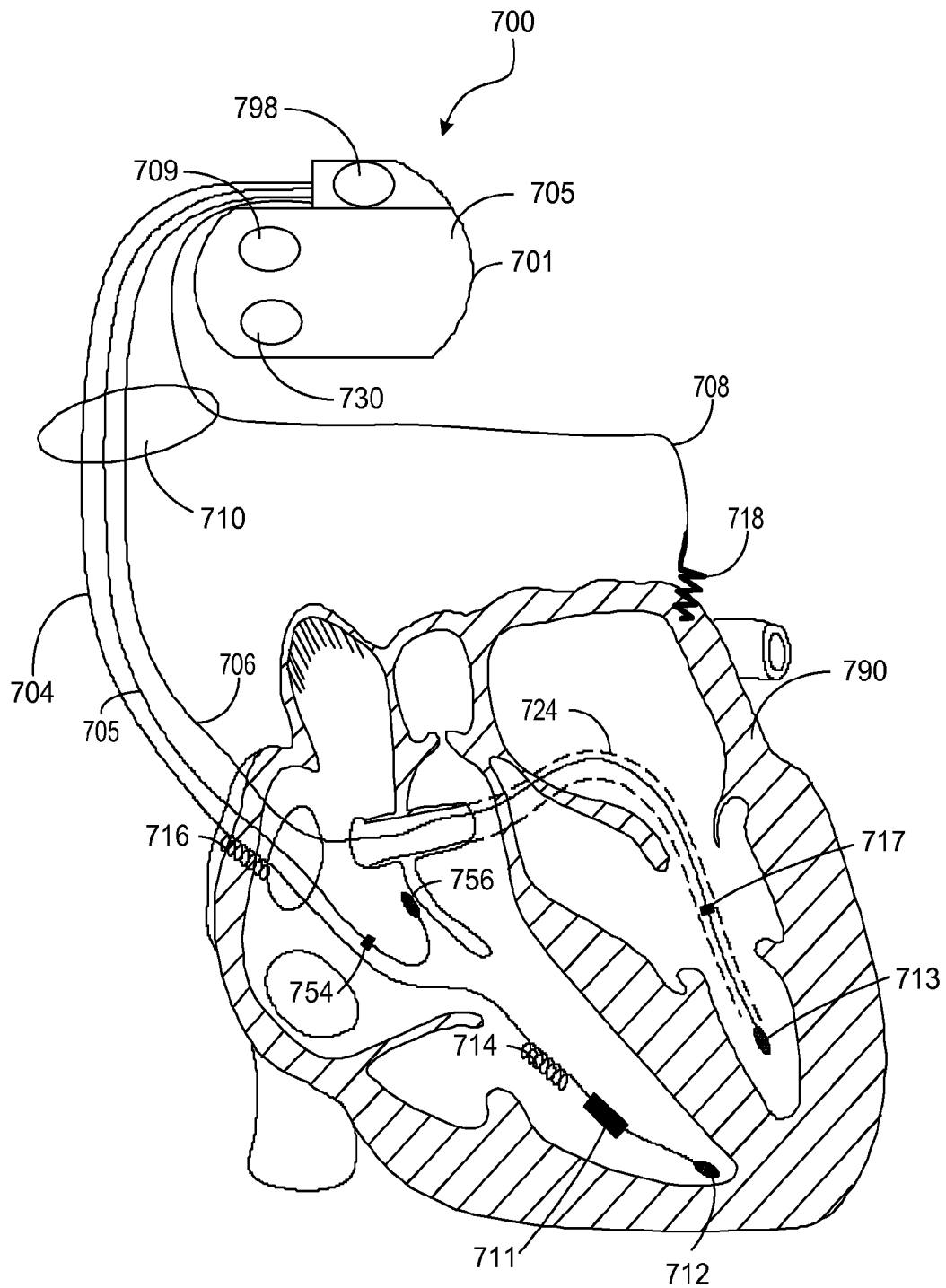

Figure 7

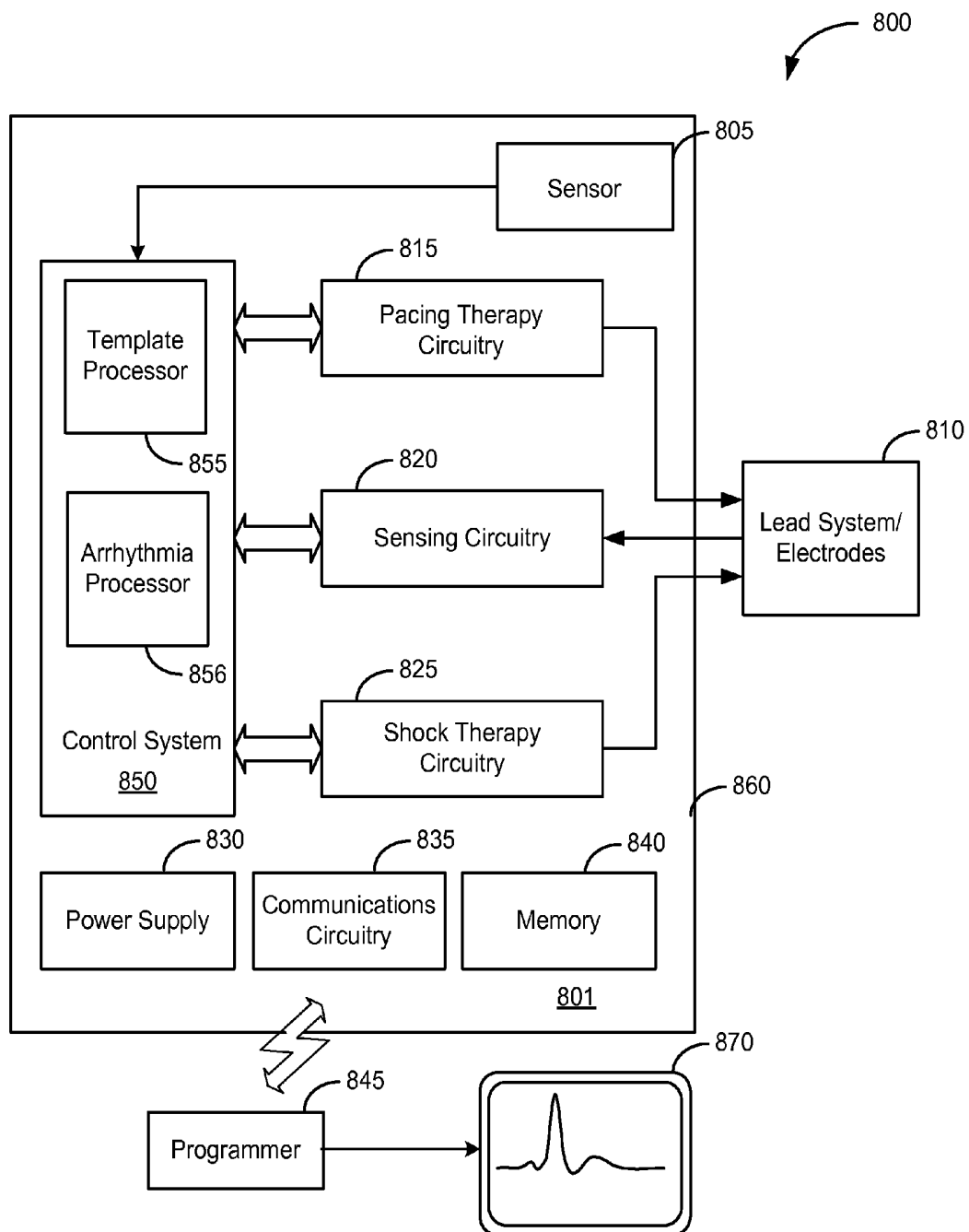

Figure 8

1

ARRHYTHMIA DISCRIMINATION BASED ON DETERMINATION OF RATE DEPENDENCY

RELATED PATENT DOCUMENTS

This application is a continuation of U.S. Pat. No. 7,653, 431, which is incorporated herein by reference in its entirety.

FIELD OF THE INVENTION

The present invention relates generally to devices and methods involving the use of rate-indexed cardiac rhythm templates for discriminating arrhythmias.

BACKGROUND OF THE INVENTION

Proper cardiac function relies on the synchronized contractions of the heart at regular intervals. When the heart is functioning normally, synchronized cardiac contractions are initiated at the sinoatrial node and the heart is said to be operating in normal sinus rhythm. However, if contractions of the heart become irregular or uncoordinated, or if the contraction rate is too fast or too slow, the heart rhythm is described as arrhythmic. Cardiac arrhythmia may be caused, for example, by disease processes or from aberrant electrical conduction patterns occurring in the heart tissue. Cardiac arrhythmia impairs cardiac pumping efficiency and some types of cardiac arrhythmia can be life threatening.

A cardiac arrhythmia that originates in a region of the heart above the ventricles is denoted a supraventricular tachyarrhythmia (SVT). Atrial fibrillation and atrial flutter are examples of SVT. Both conditions are characterized by rapid, uncoordinated contractions of the atria.

Another example of SVT is sinus tachycardia, which is an increased heart rate due to exercise or a quick emotional response. In contrast to atrial fibrillation and atrial flutter, sinus tachycardia is characterized by rapid, coordinated contractions of the atria, compensating for the increased strain placed upon the body during exercise or quick emotional responses. Whereas atrial fibrillation and atrial flutter are "abnormal" (yet not lethal), sinus tachycardia is "normal" (and also not lethal).

Cardiac arrhythmias originating in a ventricular region of the heart are denoted ventricular tachyarrhythmia. Ventricular tachyarrhythmia (VT) is characterized by rapid ventricular contractions and can degenerate into ventricular fibrillation (VF). Ventricular fibrillation produces extremely rapid, non-coordinated contractions of the ventricles. Ventricular fibrillation is fatal unless the heart is returned to sinus rhythm within a few minutes.

Implantable cardiac rhythm management (CRM) devices, including pacemakers and implantable cardioverter/defibrillators, and have been used to deliver effective treatment to patients with serious cardiac arrhythmias. Cardiac rhythm management devices may treat cardiac arrhythmias with a variety of tiered therapies. These tiered therapies range from delivering low energy pacing pulses timed to assist the heart in maintaining pumping efficiency to providing high-energy shocks to treat and/or terminate fibrillation. To effectively deliver these treatments, the CRM device must first identify the type of arrhythmia that is occurring, after which appropriate therapy may be delivered to the heart.

SUMMARY OF THE INVENTION

The present invention is directed to methods and systems used for discrimination between supraventricular tachyarrhythmia (SVT) and ventricular tachyarrhythmia (VT).

2

One embodiment of the invention is directed to a method for classifying SVT and VT rhythms. The method involves determining if a patient's supraventricular rhythm exhibits rate dependent morphology. If the patient's supraventricular rhythm is determined to exhibit rate dependent morphology, an implantable device classifies a detected tachyarrhythmia episode based on one or more templates selected from a plurality of rate-indexed templates. Determining if the supraventricular rhythm exhibits rate dependent morphology may include determining one or more rates at which a change in morphology occurs.

According to one aspect of the invention, the determination of whether or not the patient's supraventricular rhythm exhibits rate dependent morphology may be accomplished by creating supraventricular tachyarrhythmia. Creating a supraventricular tachyarrhythmia can include simulating a supraventricular tachyarrhythmia by artificially raising the patient's atrial rate or eliciting a supraventricular tachyarrhythmia by naturally raising the patient's atrial rate. Formation or updating of the plurality of rate-indexed templates may be accomplished using cardiac waveforms sensed during the created supraventricular tachyarrhythmia.

For example, the supraventricular tachyarrhythmia may be created through atrial pacing at multiple pacing rates. Cardiac waveforms are sensed during the created supraventricular tachyarrhythmia. The determination of rate dependency is made based on morphologies of the cardiac waveforms. The atrial pacing may be delivered in accordance with an automated atrial pacing pattern, such as pacing at progressively higher rates.

In another example, the supraventricular tachyarrhythmia may be created by altering patient activity under controlled conditions. According to yet another example, the supraventricular tachyarrhythmia may be created by administration of drugs to the patient.

According to another aspect of the invention the determination of whether or not the patient's supraventricular rhythm exhibits rate dependent morphology may be accomplished based on detection of spontaneous episodes of supraventricular tachyarrhythmia. The plurality of rate-indexed templates may be formed or updated based on morphologies of cardiac waveforms sensed during the spontaneous supraventricular tachyarrhythmia. The spontaneous supraventricular tachyarrhythmia episodes may be confirmed using at least one of episode morphology, onset, AV delay stability, and correspondence between atrial and ventricular rates. Alternatively, or additionally, the spontaneous supraventricular tachyarrhythmia episodes may be confirmed using a subcutaneously generated electrocardiogram signal.

In one approach, classifying the tachyarrhythmia episode may involve determining a rate of the tachyarrhythmia episode and selecting the one or more templates associated with a rate near the tachyarrhythmia episode rate.

In another approach, a template estimate is formed based on interpolation between at least two selected templates. The tachyarrhythmia episode is classified using the template estimate.

In yet another approach, an initial template is selected from the plurality of rate-indexed templates based on rate. The approach involves searching for the one or more templates used to classify the tachyarrhythmia episode based on the initial template and on morphological similarities between the one or more templates and waveforms of the tachyarrhythmia episode.

Another embodiment of the invention is directed to a medical system for discriminating between SVT and VT. The

system includes sensing circuitry configured to sense cardiac waveforms. A template generator is configured to form a plurality of rate-indexed templates characterizing cardiac waveforms sensed during supraventricular tachyarrhythmia. An arrhythmia classification processor classifies cardiac rhythms using one or more templates selected from the plurality of rate-indexed templates if the patient's supraventricular rhythm exhibits rate dependent morphology.

The medical system may also include a cardiac pacing circuit and a control system. The cardiac pacing circuit is configured to create the supraventricular tachyarrhythmia through atrial pacing. The control system is configured to determine if the supraventricular rhythm exhibits rate dependent morphology based on the cardiac waveforms sensed during the created supraventricular tachyarrhythmia. The control system is further configured to form the plurality of rate-indexed templates using the cardiac waveforms. The atrial pacing may be delivered in accordance with an automated atrial pacing pattern, such as a progressively incremented rate.

According to various implementations, the template generator is configured to form or modify the plurality of rate-indexed templates using cardiac waveforms sensed during spontaneous or created supraventricular tachyarrhythmia.

The above summary of the present invention is not intended to describe each embodiment or every implementation of the present invention. Advantages and attainments, together with a more complete understanding of the invention, will become apparent and appreciated by referring to the following detailed description and claims taken in conjunction with the accompanying drawings.

BRIEF DESCRIPTION OF THE DRAWINGS

FIG. 1A is a diagram illustrating a method for SVT/VT discrimination in accordance with embodiments of the invention;

FIG. 1B illustrates the morphology of a cardiac beat waveform with identification of signal features that may be extracted for template creation and/or for comparison with templates formed using previous beats in accordance with embodiments of the invention;

FIG. 2A is a flowchart illustrating a process for selecting a protocol for discriminating SVT from VT based on the determination of rate dependency in accordance with embodiments of the invention;

FIG. 2B illustrates rate-indexed templates in accordance with embodiments of the invention;

FIG. 3 is a flowchart of a method illustrating formation of rate-indexed SVT templates based on atrial pacing in accordance with embodiments of the invention;

FIG. 4 is a flowchart of a method illustrating formation of rate-indexed SVT templates through natural creation of SVT in accordance with embodiments of the invention;

FIG. 5 is a flowchart of a method providing acquisition of rate-indexed SVT templates using spontaneously occurring SVTs in accordance with an embodiment of the invention;

FIG. 6 is a flowchart illustrating classification of cardiac rhythms following initiation of SVT/VT discrimination based on rate-indexed SVT templates in accordance with embodiments of the invention;

FIG. 7 is a partial view of one embodiment of an implantable medical device that may be used to implement SVT/VT discrimination taking into account SVT rate dependency in accordance with embodiments of the invention; and

FIG. 8 is a block diagram illustrating functional components of an implantable medical device with which discrimi-

nation between SVT and VT may be implemented in accordance with embodiments of the present invention.

While the invention is amenable to various modifications and alternative forms, specifics thereof have been shown by way of example in the drawings and will be described in detail below. It is to be understood, however, that the intention is not to limit the invention to the particular embodiments described. On the contrary, the invention is intended to cover all modifications, equivalents, and alternatives falling within the scope of the invention as defined by the appended claims.

DETAILED DESCRIPTION OF VARIOUS EMBODIMENTS

In the following description of the illustrated embodiments, references are made to the accompanying drawings forming a part hereof, and in which are shown by way of illustration, various embodiments by which the invention may be practiced. It is to be understood that other embodiments may be utilized, and structural and functional changes may be made without departing from the scope of the present invention.

Some current medical devices discriminate between supraventricular tachyarrhythmia (SVT) episodes and ventricular tachyarrhythmia (VT) episodes based on the morphology of the cardiac electrical signals produced during the episodes. The process involves detecting a cardiac electrical signal of ventricular beats during an episode of rapid heart rate. The cardiac electrical signal of the episode is compared to a normal sinus rhythm (NSR) template using an algorithm that determines a correspondence or similarity between the morphology of the episode and template morphology. If the morphology of the episode is similar to the NSR template, the episode is diagnosed as SVT, and therapy is withheld. In contrast, if the episode morphology does not correspond with the NSR template, processes are typically performed to diagnose and verify the episode as ventricular tachycardia, after which therapy may be delivered.

Morphology-based SVT/VT discrimination processes may be confounded because some patients exhibit SVTs that produce cardiac signals having morphologies different from the NSR template. For example, patients with bundle branch block, partial AV block, or other A-V conduction problems tend to exhibit rate aberrancy, which produces rate dependent changes in cardiac signals produced by supraventricular tachyarrhythmias. Rate aberrancy presents a challenge to the specificity of SVT/VT discrimination processes if the morphology template used for discrimination is obtained under NSR conditions. The rate dependent morphology of rate aberrant SVTs may lead to false positive diagnosis of VT and inappropriate therapy delivery.

Embodiments of the invention are directed to processes that may be used to automatically discriminate SVT episodes from VT episodes based on the morphology of the SVT or VT cardiac signals while taking into account SVT rate aberrancy. The processes described herein are fully or partially implementable in an implantable cardiac rhythm management (CRM) device. FIG. 1A is a diagram illustrating a method for SVT/VT discrimination in accordance with embodiments of the invention. The method involves determining **101** if a patient's supraventricular rhythm exhibits rate dependent morphology. Tachyarrhythmia episodes are automatically classified **102** by the CRM device using one or more rate-indexed morphology templates if the patient's supraventricular rhythm exhibits rate dependent morphology.

A cardiac morphology template may be created and used to analyze or otherwise process a sensed cardiac signal for a

variety of purposes, including, for example, discrimination of SVT from VT. Cardiac templates may include representative waveforms and/or information derived from waveforms, such as various attributes and/or ranges of attributes of the sensed cardiac signal, including, but not limited to: timing and/or rate information, changes in QRS width, T-wave amplitude, Q-wave amplitude, QT interval, R-R intervals, interval statistics, critical points, significant points, curvature, local extrema, inflection points, rise or fall times, slopes, areas above and/or below waveforms, areas between a waveform and a baseline, and frequency and/or wavelet coefficients, or other intervals or attributes useful for determining a correspondence between a cardiac waveform and a template.

In one example, the templates are formed using amplitude and timing features extracted from the cardiac beat waveforms. FIG. 1B illustrates the morphology of a cardiac beat signal waveform with identification of amplitude and timing signal features that may be extracted for template creation and/or for comparison with templates formed using previous beats in accordance with embodiments of the invention.

As illustrated in FIG. 1B, a cardiac waveform **100** representing a particular beat morphology is sensed and one or more cardiac waveform features **120** are detected. A waveform feature **120** may include a particular point of a cardiac signal waveform **100** having amplitude coordinate and a time coordinate.

The flowchart of FIG. 2A illustrates in more detail processes for selecting a protocol for discriminating SVT from VT based on rate dependency in accordance with embodiments of the invention. Multiple SVT templates are acquired **230** at different cardiac rates. SVT may be created by atrial pacing, by exercise, or by drugs, for example. A template is acquired for various rates of SVT and the templates are indexed to the rates at which they are acquired. The templates are analyzed to determine **240** if the supraventricular rhythm of the patient exhibit rate dependent morphology. The analysis of SVT rate dependency may be performed by a human analyst, or may be performed automatically by a processor, such as a CRM device processor, or an advanced patient management processor. Alternatively, some functions of SVT rate dependency may be performed by a human analyst and a processor may perform other analysis functions.

SVT rate dependency analysis may be accomplished by comparing the morphology of cardiac beats produced at the multiple rates. In one embodiment, episodes used to acquire the templates at various rates are automatically compared for similarity. In another embodiment, the episode used to acquire one template at one rate is automatically compared for similarity to other templates acquired at other, various rates. In another embodiment, the templates acquired at various rates are automatically compared for similarity. If templates are found to be similar, the SVT morphology does not exhibit rate aberrancy in the rate range associated with the templates that are compared. In one implementation, the results of the automatic SVT rate dependency analysis may be reported to the physician along with a recommendation regarding the use of rate dependent SVT/VT discrimination. SVT/VT discrimination processes that take into account rate dependency may then be selected by the physician. In another implementation, rate dependent SVT/VT discrimination may be automatically selected or deselected by the CRM device depending on the rate dependency analysis.

If rate dependent SVT morphology is present **250**, then for new tachyarrhythmia episodes that are detected **255**, SVT/VT discrimination using rate-indexed templates is initiated **260**. For example, the all or a subset of the templates acquired during the process indicated at block **230** may be used as the

rate-indexed templates for SVT/VT discrimination. If the SVT morphology is rate independent **250**, then for new tachyarrhythmia episodes that are detected **256**, SVT/VT discrimination using one or more non-rate-indexed templates may be initiated **270**.

Acquiring a rate-indexed SVT template set may be performed at implant time of the CRM device, in the clinic or in ambulatory modes. SVT templates are automatically acquired at each of various rates. As illustrated in FIG. 2B, each template T_0, T_1, T_2 is stored individually, and is indexed according to its associated rate, r_0, r_1, r_2 . Each template may be used to represent a range of rates.

Various embodiments are conceivable for automatic acquisition of the templates, either through creating an elevated sinus rate, or through triggering an automatic template capture during detected spontaneous elevated sinus rate events. The acquired templates may cover a range of rates extending from normal sinus rhythm up through a ventricular tachyarrhythmia (VT) range, and reaching as high as practically obtainable and tolerable by the patient. To conserve device memory, the increment between rates may be managed to prevent the total number of templates from becoming excessively large.

The SVT templates may be generated by extracting samples or feature points from a number of cardiac beat waveforms generated at a particular rate and averaging the corresponding samples or feature points of the cardiac beat waveforms. In some implementations, a two channel approach may be used to form the templates as described in commonly owned U.S. Pat. Nos. 6,449,503, 6,708,058, 6,889,079, and 7,184,818 which are incorporated herein by reference.

In some implementations, each of the templates T_0, T_1, T_2 may represent multiple templates associated with the rate or rate range. More specifically, template T_1 may represent templates $T_{1-1}, T_{1-2}, \dots, T_{1-M}$. In this scenario, comparison of the cardiac waveforms associated with an SVT episode to template T_1 comprises comparison of the SVT cardiac waveforms to one or more of the templates $T_{1-1}, T_{1-2}, \dots, T_{1-M}$ represented by T_1 .

The criterion used to form the templates, such as the number and/or type of features, may be tailored to support the various SVT morphology characteristics of the patient, e.g., bundle branch morphology. In some embodiments, one type of SVT template, generated based on acquisition of first set of characteristic features, number or timing of feature points, or other processes, may be used to discriminate SVT from VT for a first rate range, and another type of SVT template, generated based on acquisition of a second set of characteristic features, number or timing of feature points, or other processes, may be used for a second rate range.

In one embodiment, illustrated in the flowchart of FIG. 3, rate-indexed SVT templates are generated using atrial pacing. The formation of the templates may be performed at the time of device implant, follow-up, or possibly during ambulatory conditions. A template T_0 corresponding to the patient's NSR rate r_0 is formed **310**. After collection of the reference NSR template, T_0 , the atrial pacing rate is successively incremented **320**. For example, the patient is paced **320, 330** in AAI mode at a set of elevated rates r_n , for $n=1 \dots N$. A corresponding template T_n is collected **340** at each rate for which SVT is confirmed **335**. The current template, T_n , is compared to a template, T_{n-1} , acquired for the previous rate r_{n-1} . For example, the current and previous templates, T_n, T_{n-1} , may be compared by calculating a feature correlation coefficient (FCC) as described in U.S. Pat. Nos. 6,449,503, 6,889,079, or 7,031,764 which are incorporated herein by

reference. In other embodiments, the templates may be compared based on a similarity measure that is directly or indirectly proportional to the sum of the absolute value of the differences between corresponding features of the current and the previously formed template.

If the current template, T_n , is sufficiently similar **350** to the previous template, T_{n-1} , such as if the FCC is greater than about 0.94, template T_n is not stored, the pacing rate is incremented **320**, and a template for the next rate is acquired.

If the current template T_n is not sufficiently similar **350** to the previous template T_{n-1} , the template T_n is stored **360** and is indexed to the associated rate r_n . The process **320-370** continues until **370** a predetermined number of templates is acquired or until a desired rate is reached, which may be an arbitrary or physiologic maximum rate, or until it is determined that the patient does not exhibit rate dependency.

The process described in connection with FIG. 3 provides for good control of the rate used for template generation. Selectable rate resolution through pacing facilitates focusing on one or more rate bands where the SVT morphology exhibits a conduction break. The process is particularly useful as a self tuning procedure performed at implant time and may allow high patient tolerability and low patient discomfort. The morphology of AAI paced beats provides a reasonably good approximation to SVT, as it originates in the upper chamber and follows the normal condition path to the ventricle.

Processes for acquiring rate-indexed SVT templates as described above may be performed by manual, automatic, or partially automatic processes. In one implementation, the pacing rate is automatically incremented or ramped up linearly by a pacing script initiated at implant, although other methods of changing the pacing rate for template acquisition may be used. For example, the pacing rate may be iterated using a bisection or successive approximation approach. Stable and unstable SVT, including atrial flutter, sinus tachyarrhythmia, and atrial fibrillation, can be readily simulated using the AAI pulse train to develop a variety of atrial rhythms allowing determination of stability dependence in the SVT morphologies.

In one embodiment, the rate-indexed templates may be acquired by creating SVT naturally through exercise. In this implementation, the patient's rate is elevated naturally by physiologic demand under controlled conditions, using, for example, a treadmill exercise protocol. At each of a set of target rates, r_n , template T_n is acquired over a temporally local set of beats having rates sufficiently close to r_n . Templates may be acquired online during this procedure, as the beats occur, or offline after the exercise protocol is completed. For example, acquisition of templates may involve processing an entire electrogram (EGM) record using the CRM device programmer or remote server, and then downloading the rate-indexed SVT template set to the CRM device.

FIG. 4 provides a method for acquisition of SVT templates through natural creation of SVT through exercise in accordance with an embodiment of the invention. An NSR template, T_0 , is formed **410** while the patient's heart rate is at the rest rate ($\text{rate}=r_0$). After collection of the reference NSR template, T_0 , the patient begins **420** the exercise protocol to increase the patient's heart rate. If SVT is confirmed **425**, a SVT template, T_n , is acquired **430** at the elevated rate. If the template, T_n , is similar **440** to the template acquired at a previous rate, which in the first iteration is r_0 , then the patient's exercise level is increased **420** to create a higher rate SVT. If the template, T_n , acquired during the exercise is not similar **440** to a previously acquired template of the next lower rate, T_{n-1} , then the template T_n is stored and indexed to

the rate r_n . The template acquisition process **420-450** may continue until a predetermined number of templates is acquired, until the patient can no longer tolerate exercise, or until it is determined that the patient does not exhibit rate dependency.

Because the beats originate from the patient's own sinus, SVTs generated through exercise may more closely represent stable SVT than SVT beats generated through atrial pacing. As a result, the SVT beat morphology templates acquired through natural creation of SVT may more closely represent the patient's natural, stable supraventricular rhythms. However, rate control for SVTs created via the natural process is more difficult than if atrial pacing is used. For example, specific rates, such as conduction break rates, may not be achievable with as much precision or repeatability. Further, unstable SVT rhythms may not be obtainable through naturally created SVT.

In another embodiment, SVTs may be created and templates collected in a similar fashion to the SVTs created via exercise by electrical stimulation or drugs administered in a clinic. Acquisition of unstable SVT rhythms may be more feasible with this method than using creation of SVT through exercise. However, the resulting morphology may be influenced by the creating mechanism.

In a further embodiment, illustrated in FIG. 5, the patient's cardiac rhythm is monitored while the patient is ambulatory and templates are acquired from spontaneously occurring SVTs. Using this approach alone, SVT templates for various rates are only acquired when the rates spontaneously occur. Thus, the first time an SVT episode at a particular rate occurs no template is available for SVT/VT discrimination if rate dependent discrimination is enabled.

Acquisition of a rate-indexed SVT template set based on spontaneous SVTs set may be triggered, either manually or automatically. For example, acquisition of the SVT template set may be automatically triggered after a number of SVTs have been detected, or after an arbitrary time period following implant. In one implementation, rate-indexed SVT templates are automatically acquired under conditions of confirmed SVT and morphology change. For example, detected changes in morphology of SVT rhythms may trigger collection of rate-indexed SVT templates. The process illustrated in FIG. 5 may be implemented as an automatic process for acquiring rate-indexed SVT templates. The automated approach follows the patient's lifestyle and collects representative sinus tachyarrhythmia rates and morphologies.

An NSR template, T_0 , is acquired **510** at the resting rate, r_0 . The patient's cardiac rhythm is monitored **520** for the occurrence of SVT. If an SVT episode is detected, the episode is confirmed **525**. SVT confirmation may be based on episode morphology, onset, stability, 1:1 correspondence between atrial and ventricular rates, consistency with sensor indicated rate, and/or stability of AV delay, for example. Confirmation of SVT may be accomplished by automated monitoring of a surface or wireless electrocardiogram (ECG) to verify that p waves occur before a majority of ventricular beats.

A template T_n is acquired **530** at rate r_n during the SVT episode. If the acquired template T_n is not similar **540** to another template T_m , or if rate r_m associated with T_m is outside a predetermined range of r_n , then the template T_n and rate r_n are stored. If acquired template T_n is similar **540** to T_m , and rate r_m is within a predetermined range of r_n , then the template T_n and rate r_n are not stored. The process **520-560** continues until a predetermined number of templates is acquired, and/or until it is determined that no appreciable SVT rate dependency exists.

A patient's SVT morphology may change over time, for example, due to a change in medication or cardiac condition. To accommodate changes in SVT morphology, the set of SVT templates may also be periodically or occasionally updated using exercise, drugs, or automatically or manually triggered atrial pacing. The set of SVT templates may be periodically or occasionally updated using spontaneous SVTs, as part of an arrhythmia memory feature. Embodiments of the present invention may incorporate various processes for generating and updating SVT templates described in commonly owned U.S. Patent Application Publication 2004/0093035 and U.S. patent application Ser. No. 10/996,340, filed Nov. 23, 2004, which are incorporated herein by reference. The set of SVT templates can be updated using newly generated templates. Newly generated templates within a corresponding rate range could replace older templates in the SVT template set.

After acquisition of the rate-indexed templates, for example, by any of the processes described in connection with FIGS. 3-5, by a combination of the processes described in connection with FIGS. 3-5, or by other processes, the rate-indexed templates may be used for SVT/VT discrimination. The flowchart of FIG. 6 illustrates classification of cardiac rhythms following initiation of SVT/VT discrimination processes using rate-indexed SVT templates in accordance with embodiments of the invention.

The patient's cardiac rhythm is monitored **610**. If a tachyarrhythmia episode is detected **620**, the episode rate is estimated **630**. An SVT template is selected **640** based on the episode rate. The morphology of the cardiac signal detected during the tachyarrhythmia episode is compared to the selected SVT template. If the episode morphology is sufficiently similar **650** to the template, the episode is classified **660** as SVT. If the episode morphology is not sufficiently similar **650** to the template, the episode is classified **670** as VT.

In some implementations, estimation of the rate may be accomplished using the last beat interval, or from a local average of beat intervals. If the rate estimation is performed using the last beat interval, then the template selection **640** and SVT/VT discrimination **650** may be performed beat to beat. If the local average is used, then template selection **640** and SVT/VT discrimination **650** may be performed either beat to beat or over a neighborhood of beats temporally close to the beats used to determine the estimated rate.

According to one embodiment, the template is selected for SVT/VT discrimination based on rate using a table look up. In one example, the template associated with a rate closest to the estimated episode rate is selected. In another example, the template associated with the next lowest rate to the estimated episode rate is selected. The latter example is useful for patients whose conduction pattern tends to break at a certain critical rate.

According to another embodiment, a template estimate is generated from two or more rate-indexed templates, producing an estimated template having increased rate resolution. For example, the estimated template may be produced by linear or non-linear interpolation of the corresponding samples or feature points of two or more templates with the interpolation parameter as the episode rate. The effective rate resolution enhancement acquired by this method may be especially advantageous over rate regions where the underlying SVT morphology is particularly sensitive to changes in rate.

According to a further embodiment, a template estimate may be performed by rate perturbation matching. The template associated with a rate closest to the episode rate may be initially selected. The initially selected template could be

used as a starting point for a search to find a template that matches the episode morphology. The template search may be achieved using a steepest descent method, for example. If a matching template is found, then the episode is classified as an SVT.

Although a number of the embodiments describe template generation and template matching based on amplitude and timing correlation of cardiac beat waveforms and template features, various methods of generating and using templates for rhythm discrimination are equally applicable. Other useful methods and systems for classifying cardiac complexes based on morphological features are described in commonly owned U.S. Pat. Nos. 6,223,078, 6,275,732, 6,266,554, 6,449,503, 6,684,100, and 6,434,417 which are incorporated herein by reference.

Embodiments of the present system illustrated herein are generally described in connection with a patient internal CRM device, which may operate in numerous cardioversion/defibrillation and pacing modes known in the art. Various types of single and multiple chamber CRM devices may be used to implement a number of pacing therapies as are known in the art, in addition to cardioversion/defibrillation therapies. A CRM device may implement various anti-tachyarrhythmia therapies, such as tiered anti-tachyarrhythmia pacing and/or defibrillation therapies, which are initiated through morphological SVT/VT discrimination analyses.

It is understood that configurations, features, and combination of features described in the present disclosure can be implemented in a wide range of implantable or external medical devices, and that such embodiments and features are not limited to the particular devices described herein. The systems and methods described herein may be implemented in a variety of implantable or external diagnostic and/or therapeutic cardiac devices such as defibrillators, cardioverters, pacemakers, cardiac monitors, and resynchronizers, for example. In some embodiments, some particular features may be performed in a patient-internal device, such as a CRM device, and other particular features may be performed in a patient external device. For example, in some configurations, functions related to template processing may be performed in a patient-external device such as a device programmer or advanced patient management server. In another example, atrial pacing may be performed using an external pacing stimulator. In yet another example, atrial pacing may be performed using an implanted pacing stimulator. If still another example, a patient-external recorder may be used to record and archive the created SVT waveforms and their corresponding templates. Various combinations of patient-external and patient-internal functionality can be envisioned and is considered to be within the scope of the invention.

In one embodiment, the CRM device is configured as a single chamber device that operates to process cardiac waveforms according to a template methodology in accordance with the principles of the present invention. In another embodiment, the CRM device is configured as a dual chamber device. In yet another embodiment, the CRM device is configured to sense and/or provide electrical stimulation to multiple heart chambers, for example, both ventricles of the heart, as in a resynchronizer used to treat congestive heart failure (CHF).

Referring now to FIG. 7 of the drawings, there is shown one embodiment of a system that may be used to implement tachyarrhythmia therapy selection methods of the present invention. The cardiac rhythm management system in FIG. 7 includes a CRM device **700** electrically and physically coupled to a lead system **710**. The housing and/or header of the CRM device **700** may incorporate one or more electrodes

798, 709 used to provide electrical stimulation energy to the heart and/or to sense cardiac electrical activity. The CRM device 700 may utilize all or a portion of the CRM device housing as a can electrode 709. The CRM device 700 may include an indifferent electrode 798 positioned, for example, on the header or the housing of the CRM device 700. If the CRM device 700 includes both a can electrode 709 and an indifferent electrode 798, the electrodes 798, 709 typically are electrically isolated from each other.

Electrodes, such as the can electrode 709 and indifferent electrode 798 located on the housing or header of the CRM device 700 may be configured as subcutaneous electrodes used to acquire ECG data and waveform tracings without the need for surface ECG electrodes.

The CRM device 700 may include a sensor 730, such as an accelerometer, minute ventilation sensor, or other sensor, that provides for sensing the patient's activity or metabolic need. The sensor 730 may include components disposed, for example, within or on the CRM device housing and/or on a lead coupled to the CRM device 700. The sensor 730 generates a signal corresponding to the patient's activity level or metabolic need. The generated signal provides an indication of the pacing rate appropriate to meet the hemodynamic requirements of the patient.

The lead system 710 is used to detect electric cardiac signals produced by the heart 790 and to provide electrical energy to the heart 790 under certain predetermined conditions to treat cardiac arrhythmias. The lead system 710 may include one or more electrodes used for pacing, sensing, and/or defibrillation. In the embodiment shown in FIG. 7, the lead system 710 includes an intracardiac right ventricular (RV) lead system 704, an intracardiac right atrial (RA) lead system 705, a transvenous left ventricular (LV) lead system 706, and an extracardiac left atrial (LA) lead system 708. The lead system 710 of FIG. 7 illustrates one embodiment that may be used in connection with the SVT/VT discrimination methodologies described herein. Other leads and/or electrodes may additionally or alternatively be used.

The lead system 710 may include leads 704, 705, 706 implanted in a human body with portions of the leads 704, 705, 706 inserted into a heart 790. The leads 704, 705, 706 include various electrodes positionable in relation to the heart 790 for sensing electrical activity of the heart and for delivering electrical stimulation energy to the heart, for example, pacing pulses and/or defibrillation shocks to treat various arrhythmias of the heart.

As illustrated in FIG. 7, the lead system 710 may include one or more extracardiac leads 708 having electrodes, e.g., an epicardial electrode 718, positioned at locations outside the heart for sensing and/or pacing one or more heart chambers.

The right ventricular lead system 704 illustrated in FIG. 7 includes a superior vena cava coil (SVC-coil) 716, an RV-coil 714, an RV-ring electrode 711, and an RV-tip electrode 712. The right ventricular lead system 704 extends through the right atrium and into the right ventricle. In particular, the RV-tip electrode 712, RV-ring electrode 711, and RV-coil electrode 714 are positioned at appropriate locations within the right ventricle for sensing and delivering electrical stimulation pulses to the heart. The SVC-coil 716 is positioned at an appropriate location within the right atrium chamber of the heart 790 or a major vein leading to the right atrial chamber of the heart 790.

In one configuration, the RV-tip electrode 712 referenced to the can electrode 709 may be used to implement unipolar pacing and/or sensing in the right ventricle. Bipolar pacing and/or sensing in the right ventricle may be implemented using the RV-tip 712 and RV-ring 711 electrodes. For

example, a tip-to-ring vector may be used to discriminate between VT and SVT, such as by using the rate-indexed template described herein. In other implementations, the tip-to-ring vector and the RV-coil to SVC-coil/can vector may be used to discriminate between VT and SVT. (For example, where the SVC-coil is electrically tied to the can.)

In yet another configuration, the RV-ring 711 electrode may optionally be omitted, and bipolar pacing and/or sensing may be accomplished using the RV-tip electrode 712 and the RV-coil 714, for example. The right ventricular lead system 704 may be configured as an integrated bipolar pace/shock lead. The RV-coil 714 and the SVC-coil 716 are defibrillation electrodes.

The left ventricular lead 706 includes an LV distal electrode 713 and an LV proximal electrode 717 located at appropriate locations in or about the left ventricle for pacing and/or sensing the left ventricle. The left ventricular lead 706 may be guided into the right atrium of the heart via the superior vena cava. From the right atrium, the left ventricular lead 706 may be deployed into the coronary sinus ostium, the opening of the coronary sinus. The lead 706 may be guided through the coronary sinus to a coronary vein 724 of the left ventricle. This vein is used as an access pathway for leads to reach the surfaces of the left ventricle that are not directly accessible from the right side of the heart. Lead placement for the left ventricular lead 706 may be achieved via subclavian vein access and a preformed guiding catheter for insertion of the LV electrodes 713, 717 adjacent to the left ventricle.

Unipolar pacing and/or sensing in the left ventricle may be implemented, for example, using the LV distal electrode 713 referenced to the can electrode 109. The LV distal electrode 713 and the LV proximal electrode 717 may be used together as bipolar sense and/or pace electrodes for the left ventricle. The left ventricular lead 706 and the right ventricular lead 704, in conjunction with the CRM device 700, may be used to provide cardiac resynchronization therapy such that the ventricles of the heart are paced substantially simultaneously, or in phased sequence, to provide enhanced cardiac pumping efficiency for patients suffering from heart failure.

The right atrial lead 705 includes a RA-tip electrode 756 and an RA-ring electrode 754 positioned at appropriate locations in the right atrium for sensing and pacing the right atrium. In one configuration, the RA-tip 756 referenced to the can electrode 709, for example, may be used to provide unipolar pacing and/or sensing in the right atrium. In another configuration, the RA-tip electrode 756 and the RA-ring electrode 754 may be used to effect bipolar pacing and/or sensing.

FIG. 7 illustrates one embodiment of a left atrial lead system 708. In this example, the left atrial lead 708 is implemented as an extracardiac lead with an LA distal electrode 718 positioned at an appropriate location outside the heart 190 for sensing and pacing the left atrium. Unipolar pacing and/or sensing of the left atrium may be accomplished, for example, using the LA distal electrode 718 to the can 709 pacing vector. The left atrial lead 708 may be provided with additional electrodes used to implement bipolar pacing and/or sensing of the left atrium.

Referring now to FIG. 8, there is shown a block diagram of an embodiment of a system 800 employing a CRM device 860 suitable for implementing template generation, SVT rate dependency analysis, and/or SVT/VT discrimination processes of the present invention. FIG. 8 shows the system 800 divided into functional blocks. There exist many possible configurations in which these functional blocks can be arranged. The example depicted in FIG. 8 is one possible functional arrangement. The system 800 includes circuitry for receiving cardiac signals from a heart and delivering elec-

trical energy in the form of pace pulses or cardioversion/defibrillation pulses to the heart.

A cardiac lead system **810** may be implanted so that cardiac electrodes contact heart tissue as described above in connection with FIG. 7. The cardiac electrodes of the lead system **810** sense cardiac signals associated with electrical activity of the heart. The sensed cardiac signals may be transmitted to a CRM device **860** through the lead system **810**. The cardiac electrodes and lead system **810** may be used to deliver electrical stimulation generated by the CRM device **860** to the heart to mitigate various cardiac arrhythmias. The CRM device **860**, in combination with the cardiac electrodes and lead system **810**, may detect cardiac signals and deliver therapeutic electrical stimulation to any of the left and right ventricles and left and right atria, for example. A can electrode and/or indifferent electrode coupled to a housing of the CRM device **860** may additionally be used to sense cardiac signals, including subcutaneous ECG signals, and may also be used to deliver electrical stimulation to the heart.

In one embodiment, CRM circuitry **801** is encased in a hermetically sealed housing suitable for implanting in a human body. Power is supplied by an electrochemical battery **830** that is disposed within the housing of the CRM device **860**. In one embodiment, the CRM circuitry **801** is a programmable microprocessor-based system, including a control system **850**, sensing circuit **820**, pacing therapy circuit **815**, shock therapy circuit **825**, and memory **840**. The memory **840** may be used, for example, to store SVT template information, parameters for various pacing, defibrillation, and sensing modes, and data associated with sensed cardiac signals or other information. The parameters and data stored in the memory **840** may be used on-board for various purposes and/or transmitted via telemetry to an external programmer unit **845** or other patient-external devices, as desired.

The control system **850** may be used to control various subsystems of the CRM device **860**, including the pacing therapy circuit **815**, the shock therapy circuitry **825**, and the sensing circuitry **820**. The control system **850** may also include a template processor **855** for implementing a template initiation, template generation, and template updating according to embodiments of the invention.

Communications circuitry **835** allows the CRM device **860** to communicate with an external programmer unit **845** and/or other patient-external system(s). In one embodiment, the communications circuitry **835** and the programmer unit **845** use a wire loop antenna and a radio frequency telemetric link to receive and transmit signals and data between the programmer **845** and communications circuitry **835**. In this manner, programming commands may be transferred to the CRM device **860** from the programmer **845** during and after implant. In addition, stored cardiac data may be transferred to the programmer unit **845** from the CRM device **860**, for example.

Sensing circuitry **820** detects cardiac signals sensed at the cardiac electrodes **810**. The sensing circuitry may include, for example, amplifiers, filters, ND converters and other signal processing circuitry. Cardiac signals processed by the sensing circuitry may be communicated to the control system **850** and to the template processor **855**.

The control system **850** is coupled to the template processor **855** and uses templates created and maintained by the template processor **855** to perform various functions, including, for example, SVT/VT discrimination. An arrhythmia processor **856** of the control system **850** may compare cardiac signals detected through the sensing circuitry **820** to the templates created and maintained by the template processor **855** to detect various cardiac arrhythmias, and to discriminate

between SVT and VT using the rate-indexed SVT templates maintained by the template generator **855**.

The pacing therapy circuit **815** is controlled by a pacemaker in the control system **850** and may be used to deliver pacing stimulation pulses to the heart through one or more of the cardiac electrodes, according to a pre-established pacing regimen under appropriate conditions.

The shock therapy circuit **825** and pacing therapy circuit **815** are coupled to the control system **850**. The shock therapy circuit **825** may be used to deliver high-energy electrical stimulation to the heart to terminate or mitigate cardiac arrhythmias such as atrial or ventricular tachycardia or fibrillation detected by the control system **850**.

The CRM device **860** may include a metabolic sensor **805**, which may be configured as an accelerometer, minute ventilation sensor, or other sensor. The sensor **805** generates a signal corresponding to the patient's activity level or metabolic need. The signal may be used by the control system **850** to adjust a pacing rate to support the hemodynamic requirements of the patient. In one embodiment, the sensor output may be used to confirm SVT episodes. The control system **850** may optionally confirm SVT episodes based on episode onset, stability, 1:1 correspondence between atrial and ventricular rates, and/or stability of AV delay, or by other methods.

The CRM device **860** may optionally be coupled to a display device **870** capable of displaying various information related to template creation, template maintenance, and/or cardiac rhythm analysis using morphological templates, as well as other information. For example, the display device **870** may depict a graphical display of one or more detected cardiac waveforms along with the templates used to analyze or classify the detected cardiac waveforms. The display may show various data regarding the number of SVT templates used by the CRM device **860**, including, for example, statistics relating to the frequency particular templates were used to analyze or classify cardiac waveforms. Other uses for the display **870** in connection with the template creation, updating and use in accordance with embodiments of the invention are also possible.

The CRM systems illustrated in FIGS. 7 and 8 provide exemplary embodiments for implementing the arrhythmia discrimination functions of the present invention. Various combinations of patient-external and implantable components may be used for implementation of arrhythmia discrimination as described herein. For example, some functionality may be implemented in an implantable device and other functionality may be implemented in a patient-external device. As such, the invention is not limited to the specific location of various components provided in the illustrative embodiments. For example, in one embodiment, one or both of the template processor and the arrhythmia processor described herein may be located in a patient-external device such as an advanced patient management system or a device programmer. In another embodiment, the cardiac electrodes used for pacing and sensing may be located in appropriate locations on the surface of the patient, or may be subcutaneously located. Circuitry used for sensing cardiac waveforms may be located in an external cardiac monitor. Circuitry used for pacing, such as creating SVTs through atrial pacing, may be located in an external pacing stimulator. Various other combinations of patient-external and implantable components used to perform the arrhythmia discrimination processes of the present invention are envisioned.

Various modifications and additions can be made to the preferred embodiments discussed hereinabove without departing from the scope of the present invention. Accord-

15

ingly, the scope of the present invention should not be limited by the particular embodiments described above, but should be defined only by the claims set forth below and equivalents thereof.

What is claimed is:

1. A method of operating a medical device, comprising:
 - sensing supraventricular tachycardia (SVT) waveforms during one or more SVT episodes;
 - measuring heart rates associated with the SVT waveforms; characterizing morphologies of the SVT waveforms; and determining whether the morphologies of the SVT waveforms are dependent or independent with respect to heart rate comprising determining one or more rates at which a change in morphology occurs, wherein at least one of characterizing and determining is implemented at least in part by circuitry.
2. The method of claim 1, wherein:
 - sensing the SVT waveforms comprises inducing the one or more SVT episodes and sensing the SVT waveforms of the one or more induced SVT episodes;
 - characterizing morphologies of the SVT waveforms comprises generating SVT templates of the SVT waveforms; and
 - determining whether the morphologies of the plurality of SVT waveforms are dependent or independent with respect to heart rate comprises determining whether the SVT templates exhibit rate dependent morphology over the measured heart rates.
3. The method of claim 1, further comprising:
 - enabling rate dependent morphology SVT detection if the morphologies of the SVT waveforms are determined to be dependent with respect to heart rate; and
 - disabling rate dependent morphology SVT detection if the morphologies of the SVT waveforms are determined to be independent with respect to heart rate.
4. The method of claim 1, further comprising discriminating between SVT and ventricular tachycardia for a subsequently sensed arrhythmia episode, wherein discriminating is at least in part based on SVT morphology rate dependency.
5. The method of claim 1, wherein the one or more episodes of SVT are induced by pacing one or more atrial chambers at a plurality of SVT rates.
6. The method of claim 1, wherein the one or more episodes of SVT are drug induced.
7. The method of claim 1, wherein the one or more episodes of SVT are induced by prescription of elevated intensity patient activities.
8. The method of claim 1, wherein the one or more episodes of SVT are intrinsic.
9. The method of claim 1, further comprising forming a plurality of templates, one template for each SVT waveform of the SVT waveforms and indexing the SVT templates according to heart rate.
10. The method of claim 9, further comprising:
 - sensing one or more waveforms of a subsequent arrhythmia episode; and
 - comparing the one or more waveforms to one or more of the plurality of templates until a match is found, the comparison starting with a template indexed to a heart rate measured during a time that the one or more waveforms of the subsequent arrhythmia are sensed.
11. A medical system, comprising:
 - a plurality of cardiac electrodes;
 - sensing circuitry configured to sense supraventricular tachycardia (SVT) waveforms during one or more episodes of SVT through the cardiac electrodes;

16

control circuitry configured to measure heart rates associated with the SVT waveforms, characterize morphologies of the SVT waveforms, and determine whether the morphologies of the SVT waveforms are dependent or independent with respect to rate comprising determining one or more rates at which a change in morphology occurs.

12. The system of claim 11, wherein the control circuitry is configured to:

- generate SVT templates based on the SVT waveforms;
- indexing the SVT templates to heart rates at which an SVT waveforms used to generate the SVT templates are respectively sensed; and
- determine whether morphologies of the SVT waveforms are dependent or independent with respect to heart rate by determining whether the SVT templates exhibit rate dependent morphology over the heart rates.

13. The system of claim 11, wherein the control circuitry is configured to enable rate dependent morphology SVT detection if morphologies of the SVT waveforms are dependent with respect to heart rate, and disable rate dependent morphology SVT detection if the morphologies of the SVT waveforms are independent with respect to heart rate.

14. The system of claim 11, wherein the control circuitry is configured to discriminate between SVT and ventricular tachycardia for subsequent arrhythmia episodes sensed by the sensing circuitry based on SVT morphology rate dependency.

15. The system of claim 11, wherein the system further comprises therapy circuitry configured to induce the one or more episodes of SVT.

16. The system of claim 11, wherein the system further comprises pacing therapy circuitry configured to induce the one or more episodes of SVT by pacing one or more atrial chambers at a plurality of SVT rates using one or more of the cardiac electrodes.

17. The system of claim 11, wherein the control circuitry is configured to identify intrinsic SVT.

18. The system of claim 11, wherein the control circuitry is configured to form a plurality of templates, one template for each SVT waveform and index the plurality of templates according to heart rate to index the SVT waveforms according to heart rate.

19. The system of claim 18, wherein the sensing circuitry is configured to sense one or more waveforms of a subsequent arrhythmia episode and the control circuitry is configured to compare the one or more waveforms of the subsequent arrhythmia episode to one or more of the templates until a match is found, the comparison starting with a template indexed to a heart rate occurring when the one or more waveforms of the subsequent arrhythmia are sensed.

20. A medical system, comprising:

- a plurality of cardiac electrodes;
- sensing circuitry configured to sense supraventricular tachycardia (SVT) waveforms during one or more episodes of SVT through the cardiac electrodes;
- means for characterizing morphologies of the SVT waveforms; and
- means for determining whether the morphologies of the SVT waveforms are dependent or independent with respect to rate wherein the means for determining is configured to determine one or more rates at which a change in morphology occurs.

* * * * *

专利名称(译)	基于速率依赖性确定的心律失常辨别		
公开(公告)号	US9119547	公开(公告)日	2015-09-01
申请号	US12/686122	申请日	2010-01-12
[标]申请(专利权)人(译)	CAZARES SHELLEY KIM JAEHO RICCI CARLOS		
申请(专利权)人(译)	CAZARES SHELLEY KIM JAEHO LIN雅韵 RICCI CARLOS		
当前申请(专利权)人(译)	心脏起搏器, INC.		
[标]发明人	CAZARES SHELLEY KIM JAEHO LIN YAYUN RICCI CARLOS ALBERTO		
发明人	CAZARES, SHELLEY KIM, JAEHO LIN, YAYUN RICCI, CARLOS ALBERTO		
IPC分类号	A61B5/0464 A61B5/0452 A61B5/00		
CPC分类号	A61B5/0464 A61B5/04525 A61B5/7264 G16H50/20		
代理机构(译)	SCHWEGMAN和Lundberg & 沃斯纳, P.A.		
其他公开文献	US20100121209A1		
外部链接	Espacenet USPTO		

摘要(译)

心脏系统和方法基于确定患者的室上性心律表现出速率依赖性,从而区分室上性快速性心律失常和室性快速性心律失常。一种方法涉及确定患者的室上性心律是否表现出速率依赖性形态。如果确定患者的室上性心律表现出速率依赖性形态,则可植入装置基于从存储在装置中的多个速率索引模板中选择一个或多个模板对检测到的快速性心律失常发作进行分类。确定室上性心律是否表现出速率依赖性形态还可以包括确定速率依赖性形态发生的一种或多种速率。

