



US008679029B2

(12) **United States Patent**
Krauss et al.

(10) **Patent No.:** **US 8,679,029 B2**
(45) **Date of Patent:** **Mar. 25, 2014**

(54) **AUTOMATED INTERPRETIVE MEDICAL CARE SYSTEM AND METHODOLOGY**

(56) **References Cited**

U.S. PATENT DOCUMENTS

(75) Inventors: Baruch Schlomo Krauss , Brookline, MA (US); David Robert Hampton , Woodinville, WA (US); Ephraim Carlebach , Ra'anana (IL)	4,440,177 A 4/1984 Anderson 4,796,639 A * 1/1989 Snow et al. 600/532 4,803,625 A 2/1989 Fu 4,913,160 A * 4/1990 John 600/544 4,994,666 A 2/1991 Higgison
---	---

(Continued)

(73) Assignees: **Oridion Medical (1987) Ltd.**, Jerusalem (IL); **Children's Medical Center Corporation**, Boston, MA (US)

FOREIGN PATENT DOCUMENTS

(*) Notice: Subject to any disclaimer, the term of this patent is extended or adjusted under 35 U.S.C. 154(b) by 951 days.	DE 2812379 9/1979 EP 0 602 734 6/1994
--	--

(Continued)

(21) Appl. No.: **12/213,619**

OTHER PUBLICATIONS

(22) Filed: **Jun. 23, 2008**

van Genderingen HR, Gravenstein N, van der Aa JJ, Gravenstein JS. Computer-assisted capnogram analysis. J Clin Monit. 1987 Jul;3(3):194-200.*

(65) **Prior Publication Data**

US 2009/0143694 A1 Jun. 4, 2009

(Continued)

Related U.S. Application Data

Primary Examiner — Christine Matthews

Assistant Examiner — Sunita Reddy

(63) Continuation-in-part of application No. 10/433,760, filed as application No. PCT/IL01/01127 on Dec. 6, 2001, now Pat. No. 8,147,419.

(74) *Attorney, Agent, or Firm* — Rodney J. Fuller; Booth Udall Fuller, PLC

(60) Provisional application No. 60/251,828, filed on Dec. 7, 2000, provisional application No. 60/251,829, filed on Dec. 7, 2000.

(57) **ABSTRACT**

Improved apparatus and methods for monitoring, diagnosing and treating at least one medical respiratory condition of a patient are provided, including a medical data input interface adapted to provide at least one medical parameter relating at least to the respiration of the patient, and a medical parameter interpretation functionality (104, 110) adapted to receive the at least one medical parameter relating at least to the respiration (102) of the patient and to provide at least one output indication (112) relating to a degree of severity of at least one medical condition indicated by the at least one medical parameter.

(51) **Int. Cl.**
A61B 5/08 (2006.01)

(52) **U.S. Cl.**
USPC **600/532; 600/529; 600/353; 128/898; 128/897**

(58) **Field of Classification Search**
USPC **600/532, 529, 353; 128/898, 897**
See application file for complete search history.

31 Claims, 71 Drawing Sheets

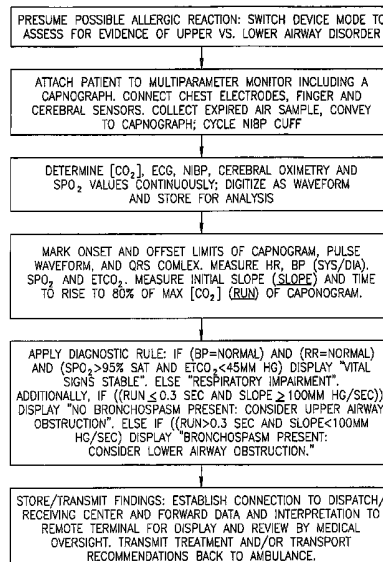

(56)

References Cited

U.S. PATENT DOCUMENTS

5,004,975 A 4/1991 Jordan
 5,026,974 A 6/1991 Franklin
 5,046,491 A 9/1991 Derrick
 5,124,952 A 6/1992 Knize
 5,165,270 A 11/1992 San Salone
 5,173,880 A 12/1992 Duren
 5,355,390 A 10/1994 Yamamoto
 5,371,462 A 12/1994 Hedengren
 5,447,165 A 9/1995 Gustafsson
 5,467,777 A * 11/1995 Farwell 600/544
 5,518,002 A 5/1996 Wolf
 5,651,095 A 7/1997 Ogden
 5,655,540 A 8/1997 Seegobin
 5,661,887 A 9/1997 Byrne
 5,673,702 A 10/1997 Albrecht
 5,837,897 A 11/1998 Jones
 5,916,163 A 6/1999 Panescu
 5,921,920 A 7/1999 Marshall
 5,954,664 A 9/1999 Seegobin
 5,960,403 A 9/1999 Brown
 5,971,934 A * 10/1999 Scherer et al. 600/526
 5,975,081 A 11/1999 Hood
 5,983,178 A 11/1999 Naito
 5,995,448 A 11/1999 Krehbiel
 6,002,723 A 12/1999 Chethik
 6,159,147 A 12/2000 Lichter et al.
 6,174,283 B1 1/2001 Nevo et al.
 6,195,576 B1 * 2/2001 John 600/409
 6,223,073 B1 4/2001 Seegobin
 6,223,126 B1 4/2001 Neff
 6,236,963 B1 5/2001 Naito
 6,283,923 B1 9/2001 Finkelstein
 6,299,581 B1 10/2001 Rapoport
 6,309,360 B1 10/2001 Mault
 6,375,614 B1 4/2002 Braun et al.
 6,398,728 B1 6/2002 Bardy
 6,402,691 B1 6/2002 Peddicord
 6,428,483 B1 8/2002 Carlebach
 6,585,661 B1 * 7/2003 Hunt et al. 600/532
 6,609,016 B1 8/2003 Lynn
 6,648,833 B2 11/2003 Hampton
 2002/0007127 A1 1/2002 Sullivan
 2002/0082513 A1 * 6/2002 Ennen et al. 600/544
 2002/0169367 A1 11/2002 Bardy
 2002/0183644 A1 * 12/2002 Levendowski et al. 600/544
 2003/0216660 A1 11/2003 Ben-Oren

FOREIGN PATENT DOCUMENTS

EP 0602734 6/1994
 EP 0699414 3/1996
 EP 0 978 256 2/2000
 EP 0978256 2/2000

WO 98/34537 8/1998
 WO 98/34537 8/1998
 WO 99/62403 A1 12/1999

OTHER PUBLICATIONS

Kevin Dang and Peter H. Breen, Ambulatory Capnography, RT: For Decision Makers in Respiratory Care -Jun./Jul. 1998.*
 Hans et al., Respiratory Sounds, Advances Beyond the Stethoscope, Am J Respir Crit Care Med vol. 156. pp. 974-987, 1997.*
 You, B. et al., "Expiratory capnography in asthma," Eur. Respir. J. 7:318-323 (1994).
 Non-Final Rejection, U.S. Appl. No. 10/443,760, filed Apr. 8, 2008.
 Non-Final Rejection, U.S. Appl. No. 10/443,760, filed Mar. 18, 2009.
 Non-Final Rejection, U.S. Appl. No. 10/443,760, filed Feb. 2, 2010.
 Katz, Steven H., et al., "Misplaced endotracheal tubes by paramedics in an urban emergency medical services system", Annals of emergency medicine, 37(1):32-37, 62-64 (Jan. 2001).
 U.S. Appl. No. 60/251,829 for: "Interpretive medical care system using multiple inputs", Dec. 7, 2000.
 U.S. Appl. No. 60/251,828 for: "Interpretive medical care system using multiple inputs", Dec. 7, 2000.
 Yaron et al., "Utility of the expiratory capnogram in the assessment of bronchospasm", Ann Emerg Med 28(4):403-407 (1996).
 European Patent Application No. 01999309.6, OA dated Sep. 20, 2011.
 Larsen, Richard J. and Marx, Morris L. (Eds) An introduction to mathematical statistics and its applications. Third edition 2005 pp. 242, 264, 274, 278, 282-284, 286, 699.
 ISR PCT/US01/90738 Jan. 2, 2003.
 U.S. Appl. No. 10/433,760, Non-Final Rejection Oct. 12, 2010.
 U.S. Appl. No. 10/433,760 Supplemental Non-Final Rejection Oct. 25, 2010.
 U.S. Appl. No. 10/433,760 Final-Rejection Jul. 6, 2011.
 U.S. Appl. No. 12/213,621 Requirement for Restriction/Election Nov. 17, 2011.
 U.S. Appl. No. 12/213,621 Non-Final Rejection Jan. 30, 2012.
 Weinger, MB and Brimm, JE. (1987), End-tidal carbon dioxide as a measure of arterial carbon dioxide during intermittent mandatory ventilation, J Clin Monit. 3(2):73-74.
 NIH Publication on 97-4051, Jul. 1997 (updated version from 1991)—Guidelines for the Diagnosis and Management of Asthma.
 International Search Report for PCT/IL01/01127 and PCT/US01/90738 dated Jan 2, 2003.
 International Search Report for EP 01 99 9309 dated Nov. 7, 2008.

* cited by examiner

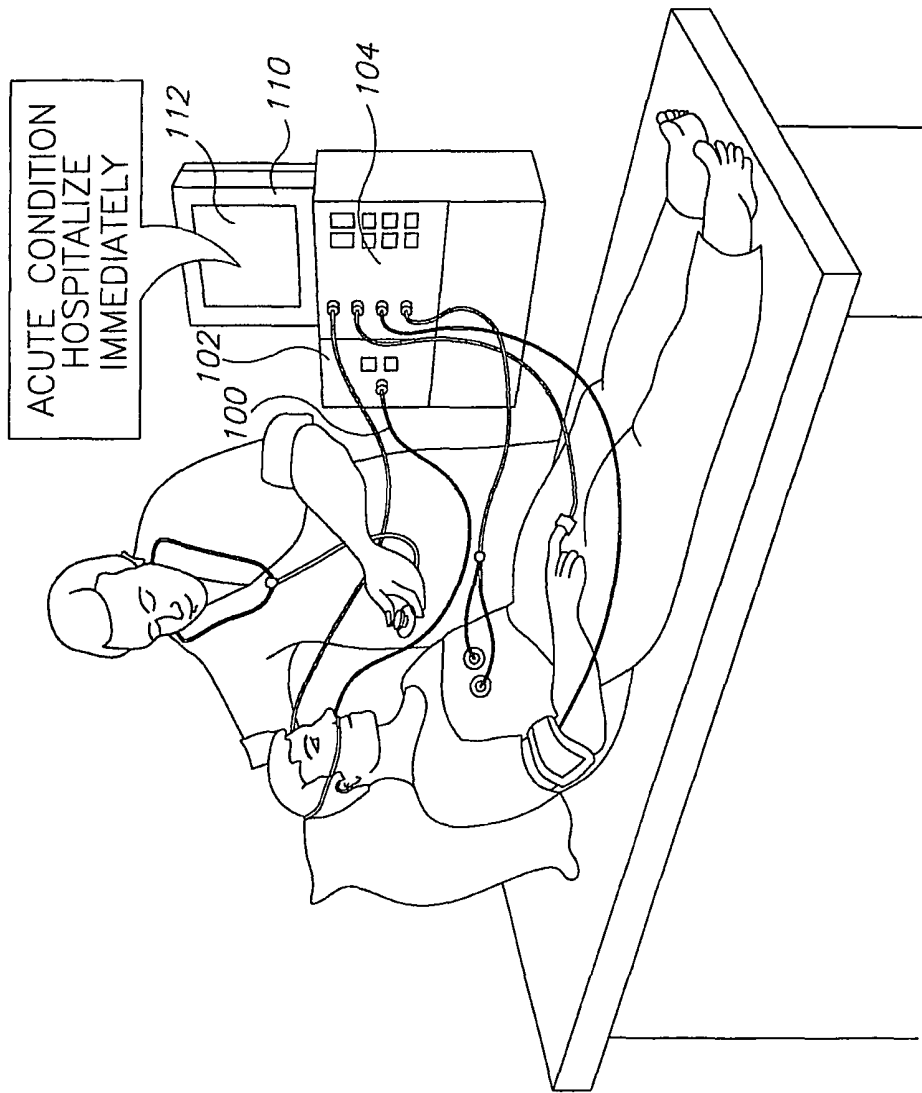

FIG.1A

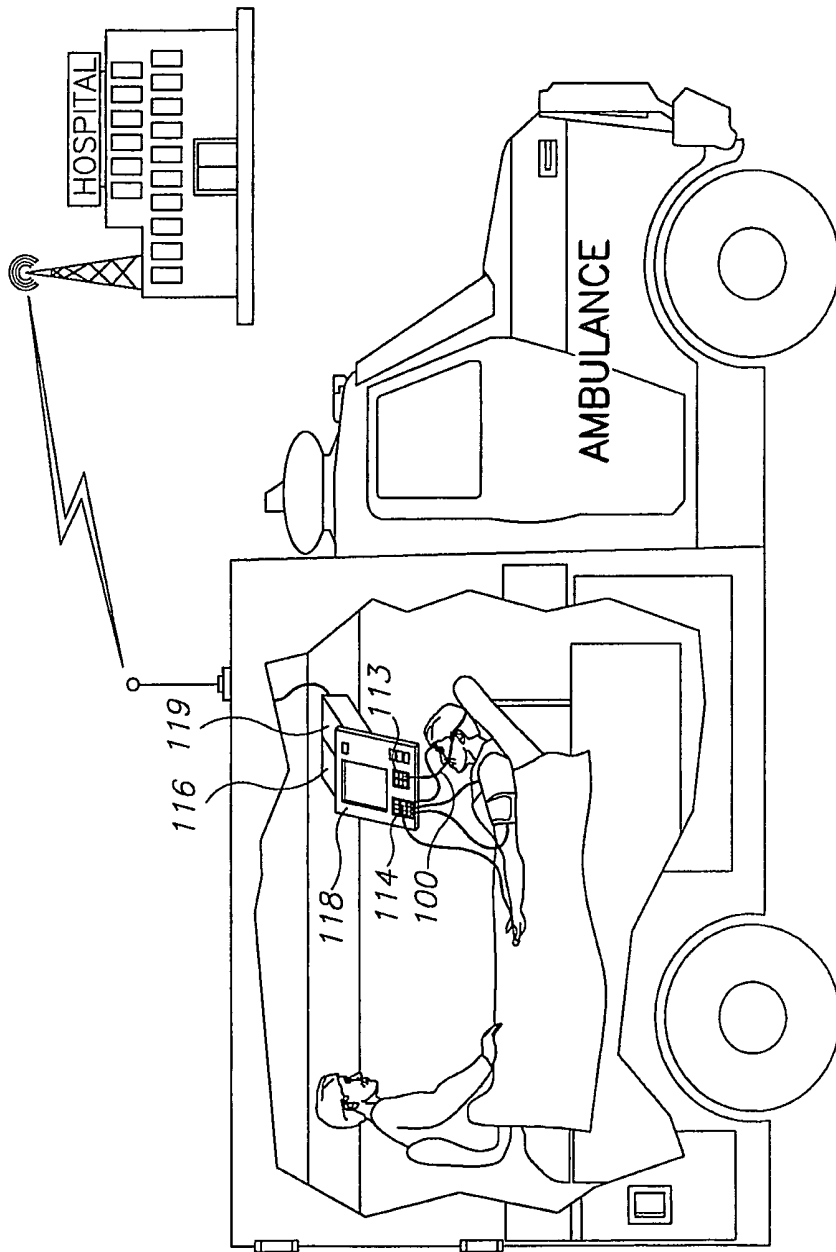

FIG.1B

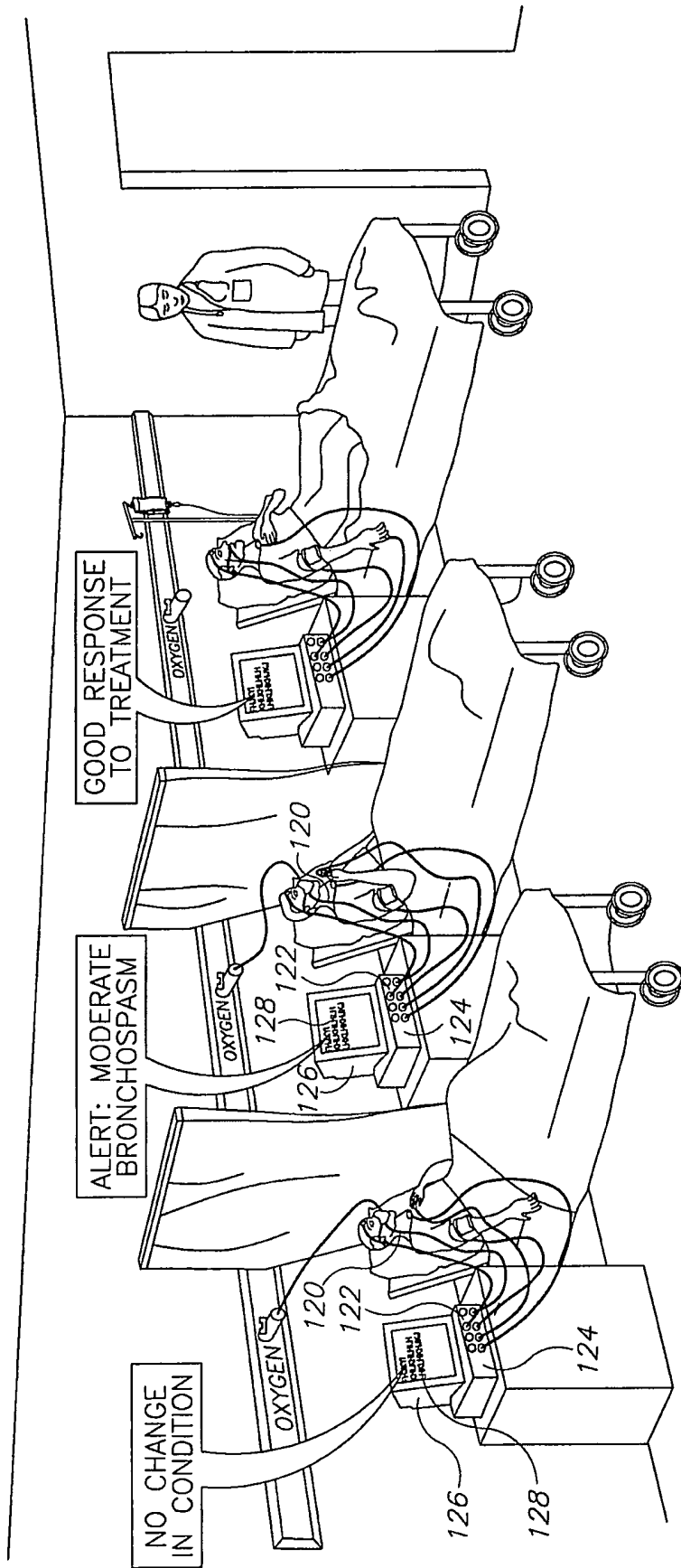

FIG.1C

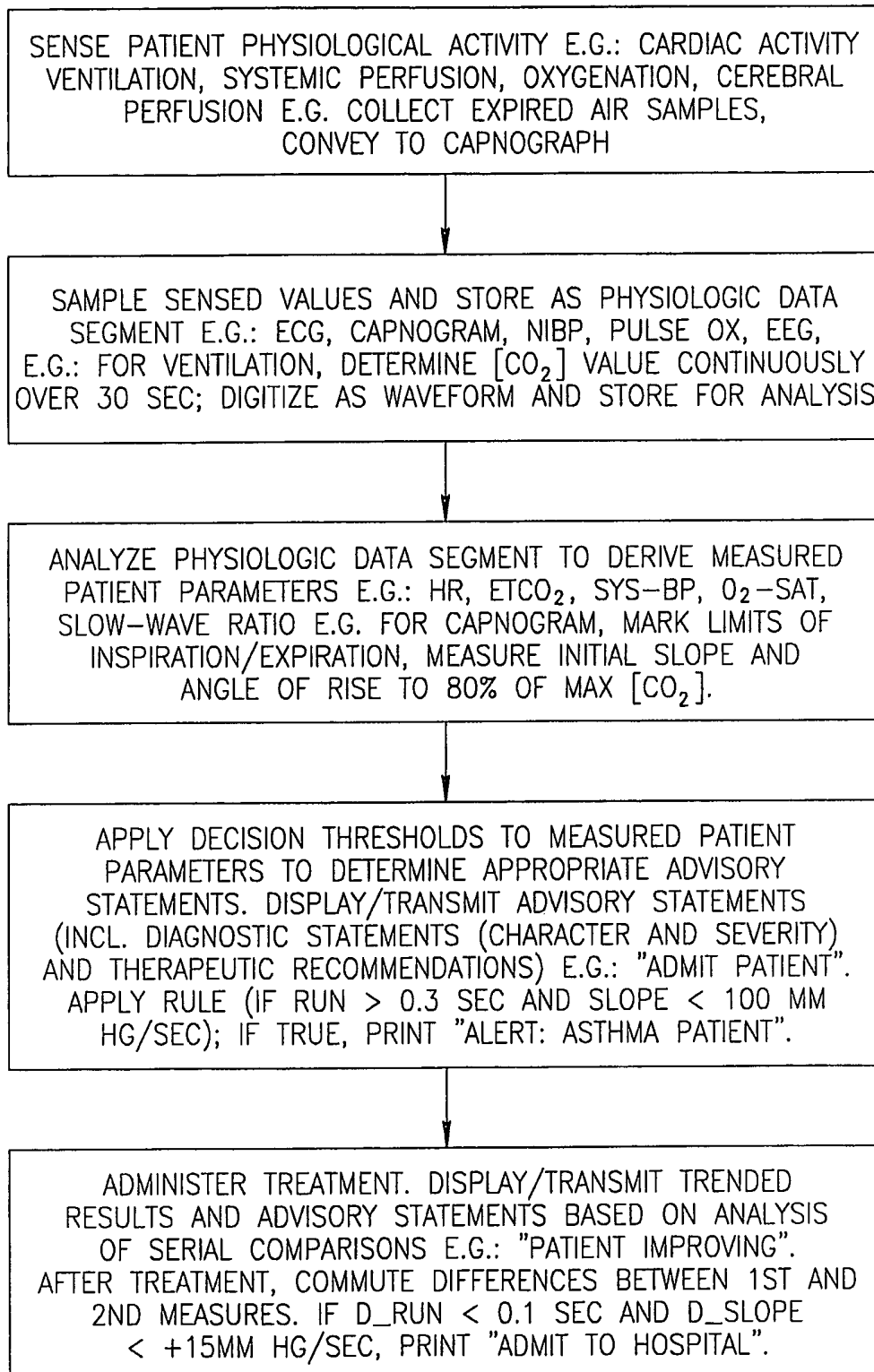
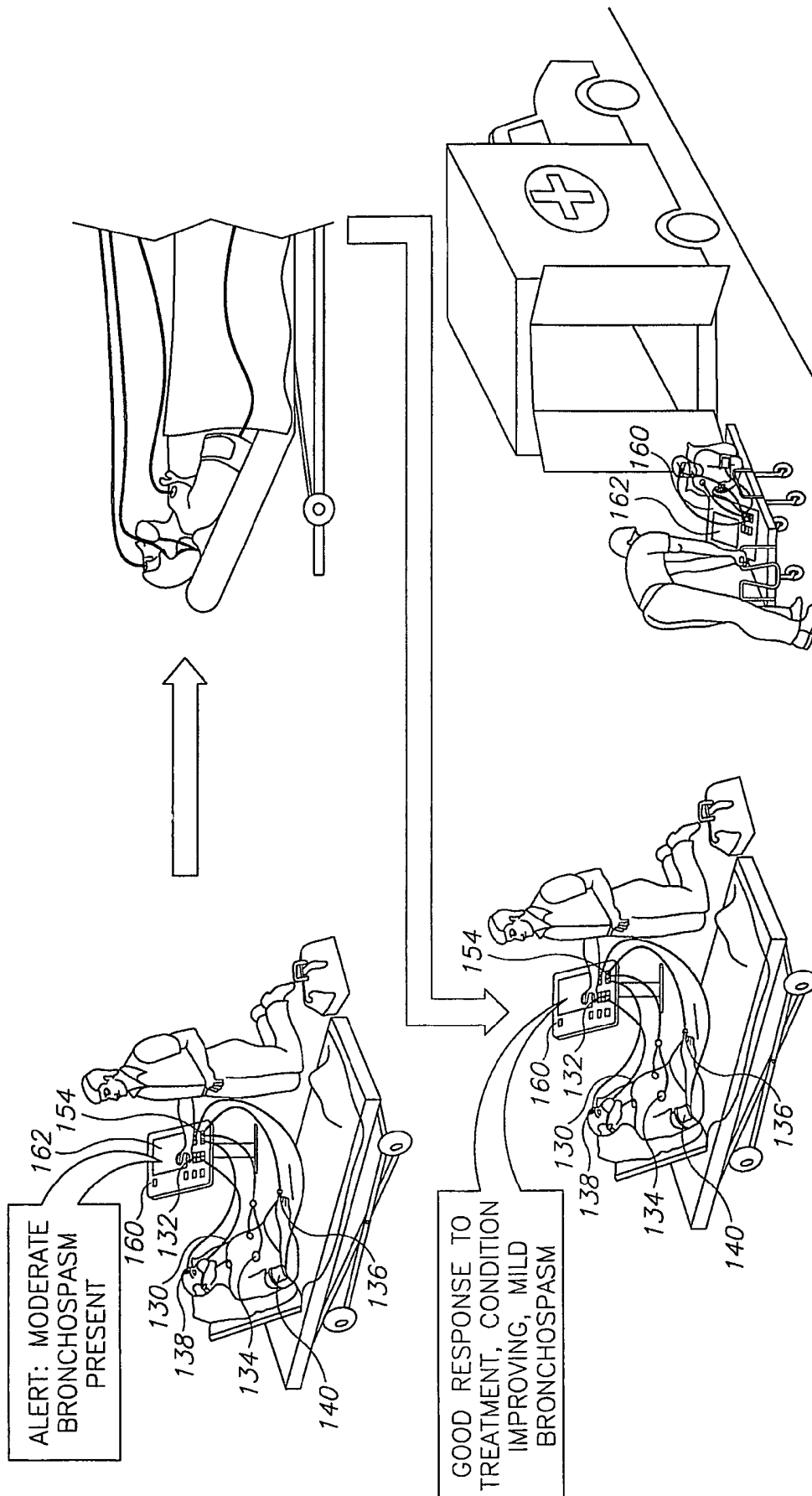

FIG.2



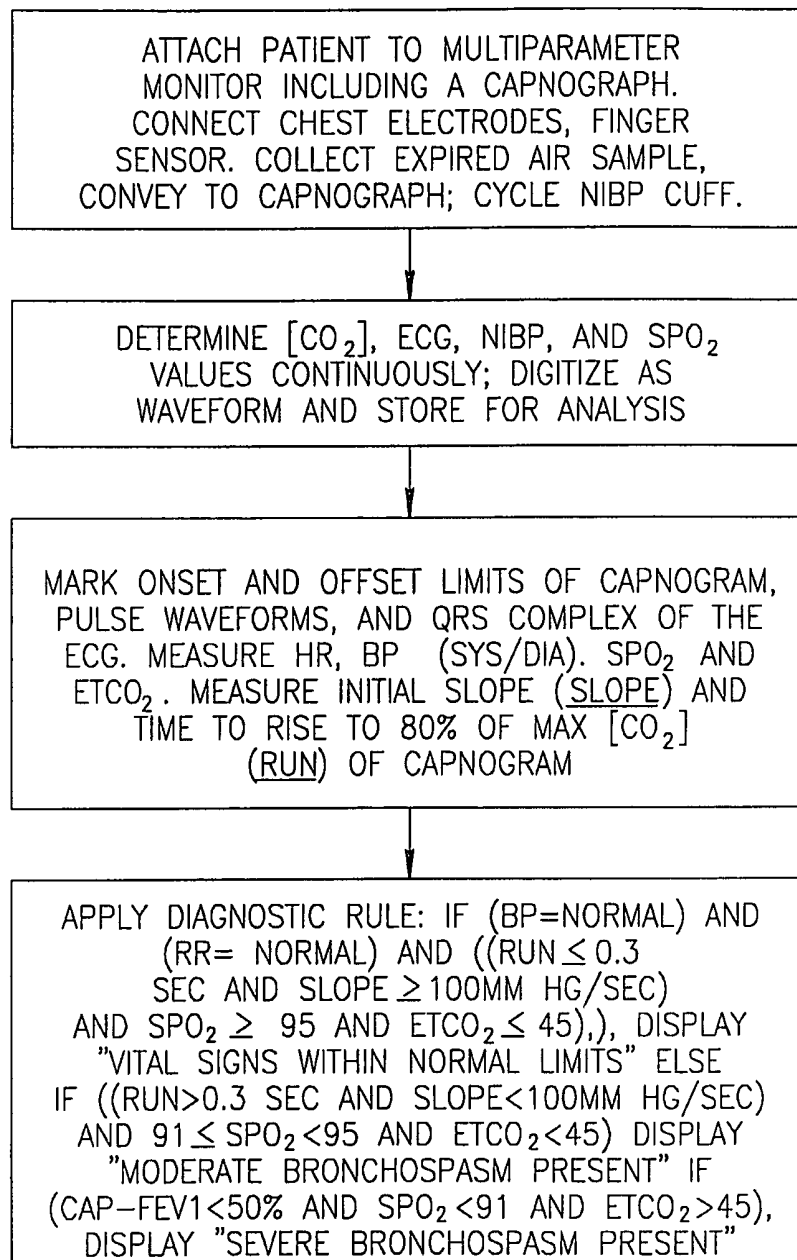
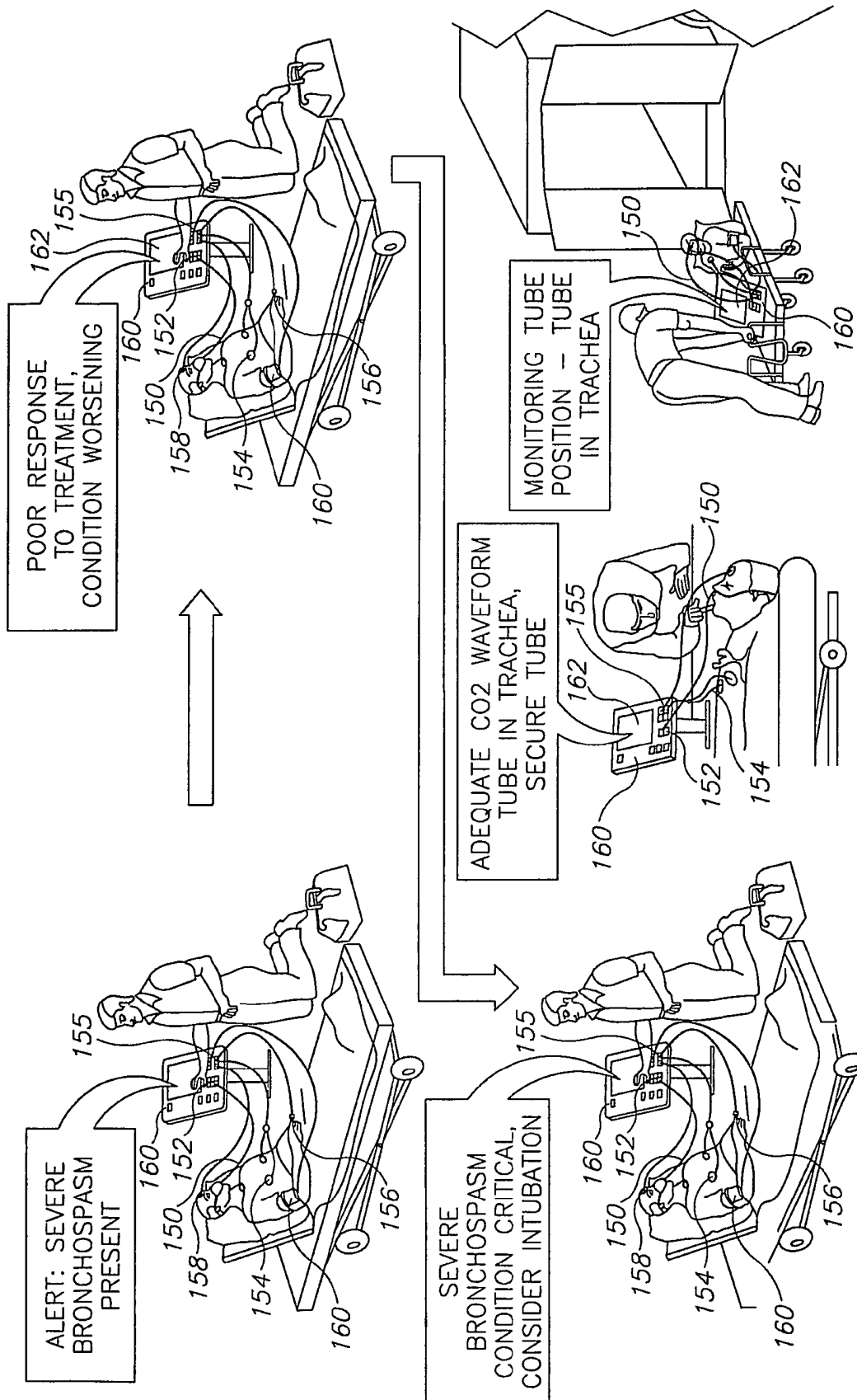

FIG. 4



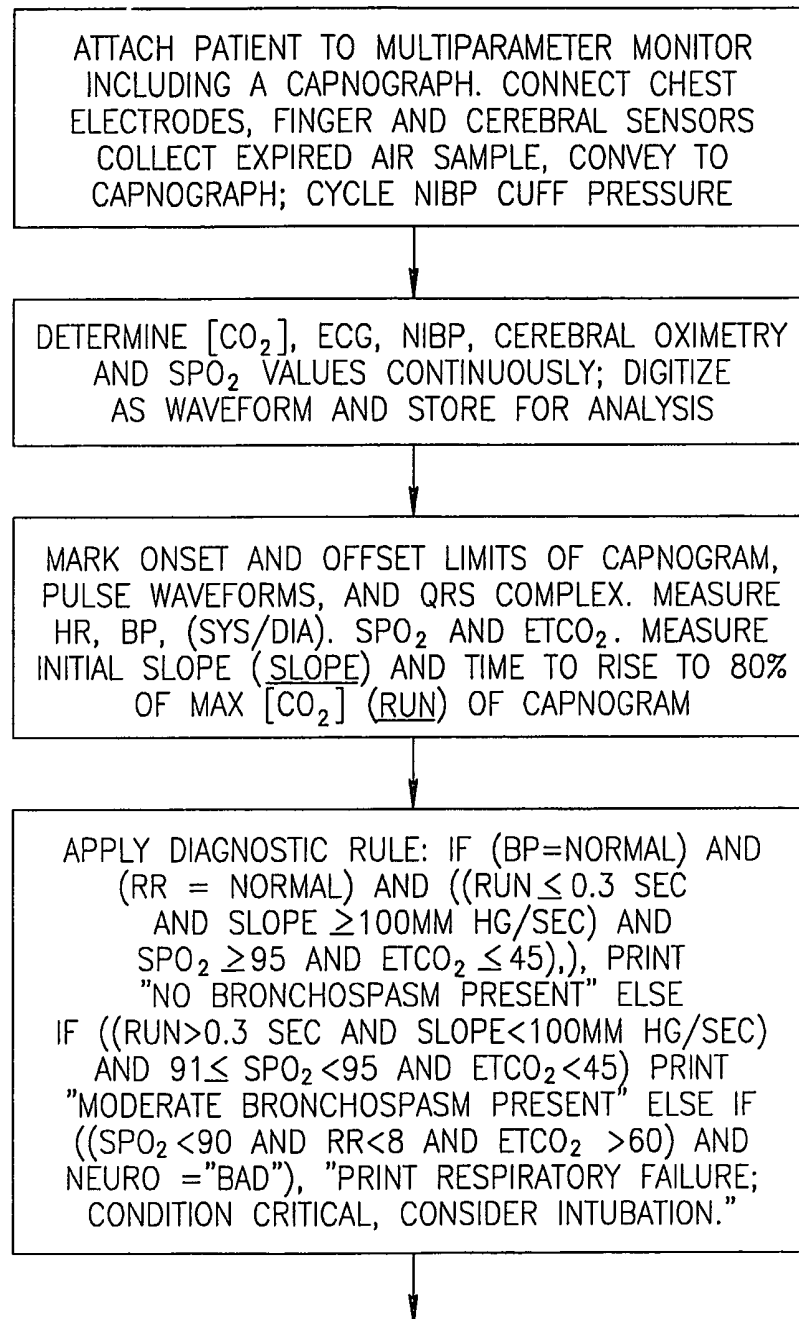

FIG.6A

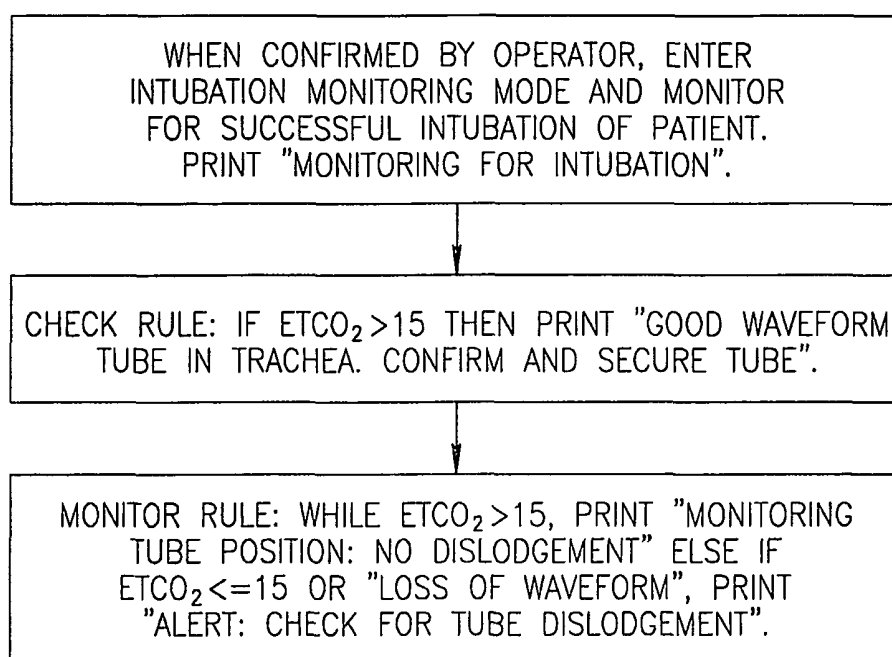

FIG.6B

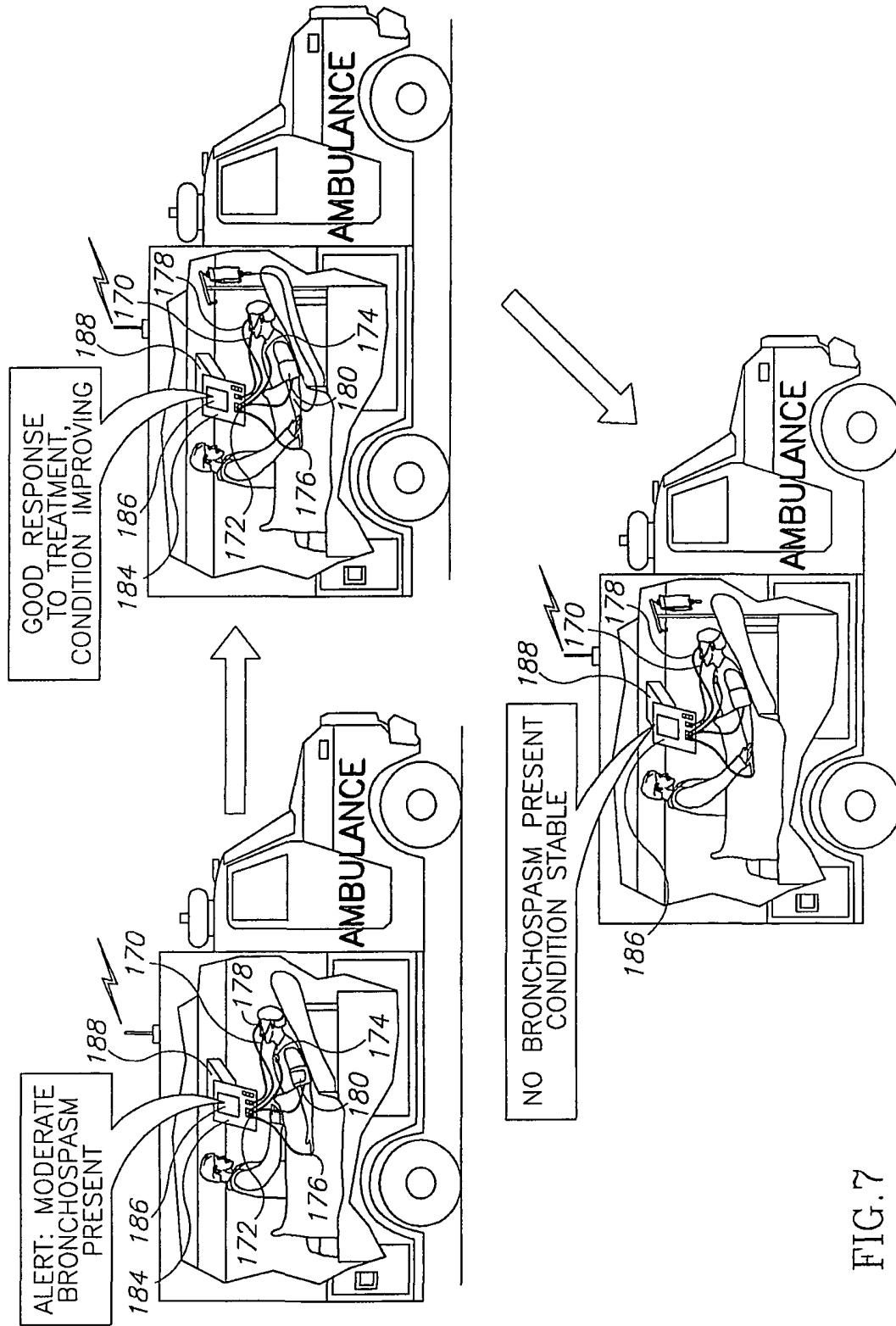

FIG. 7

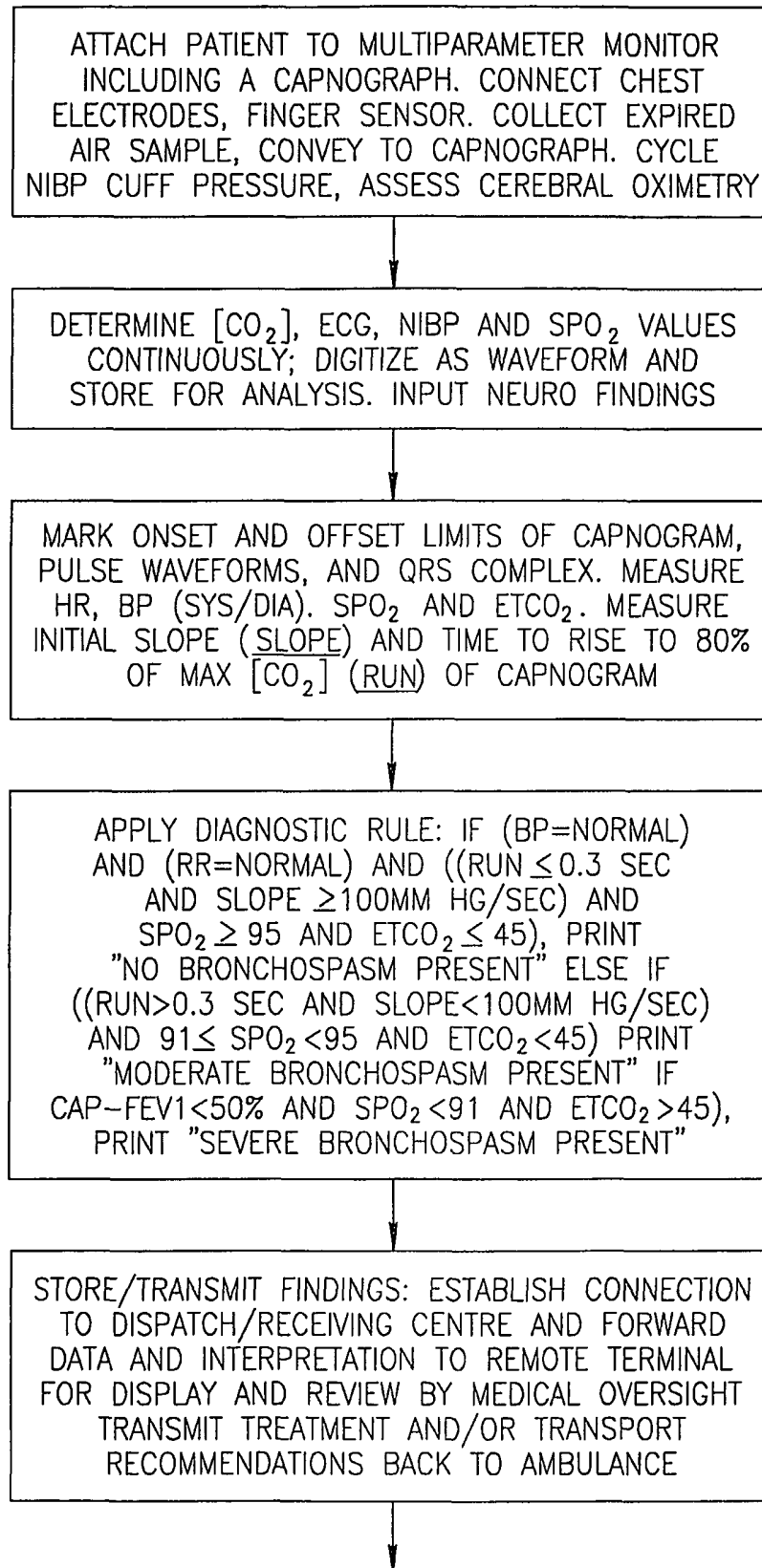

FIG. 8A

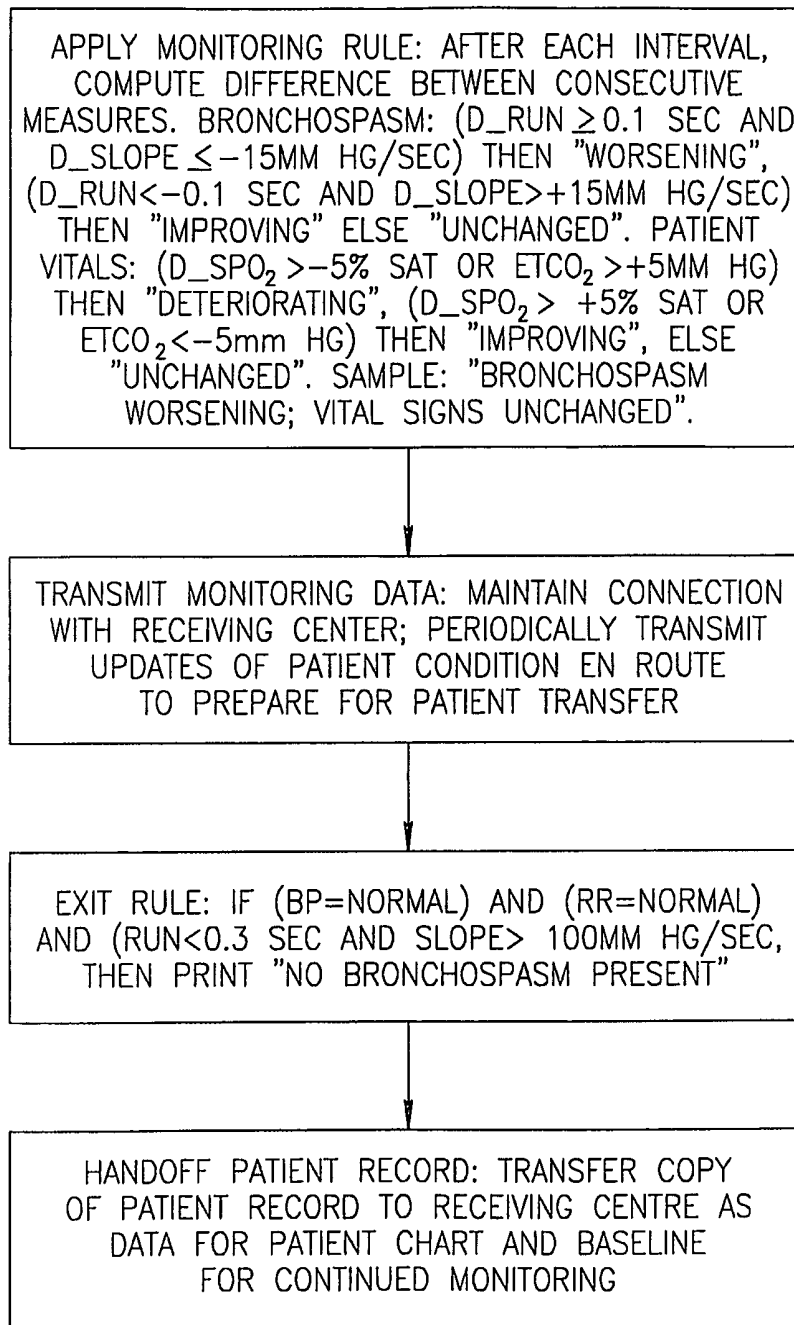

FIG.8B

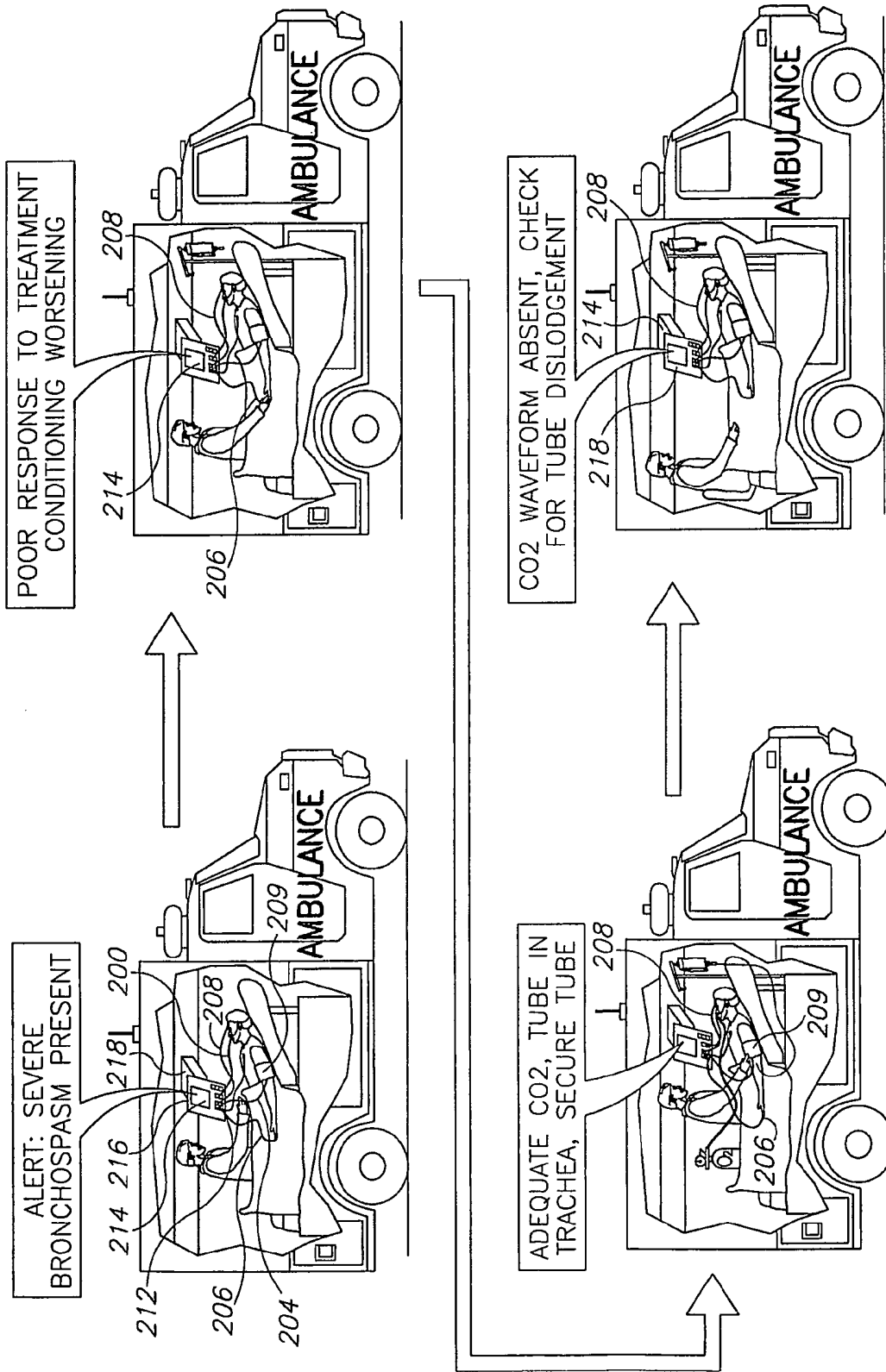

FIG. 9

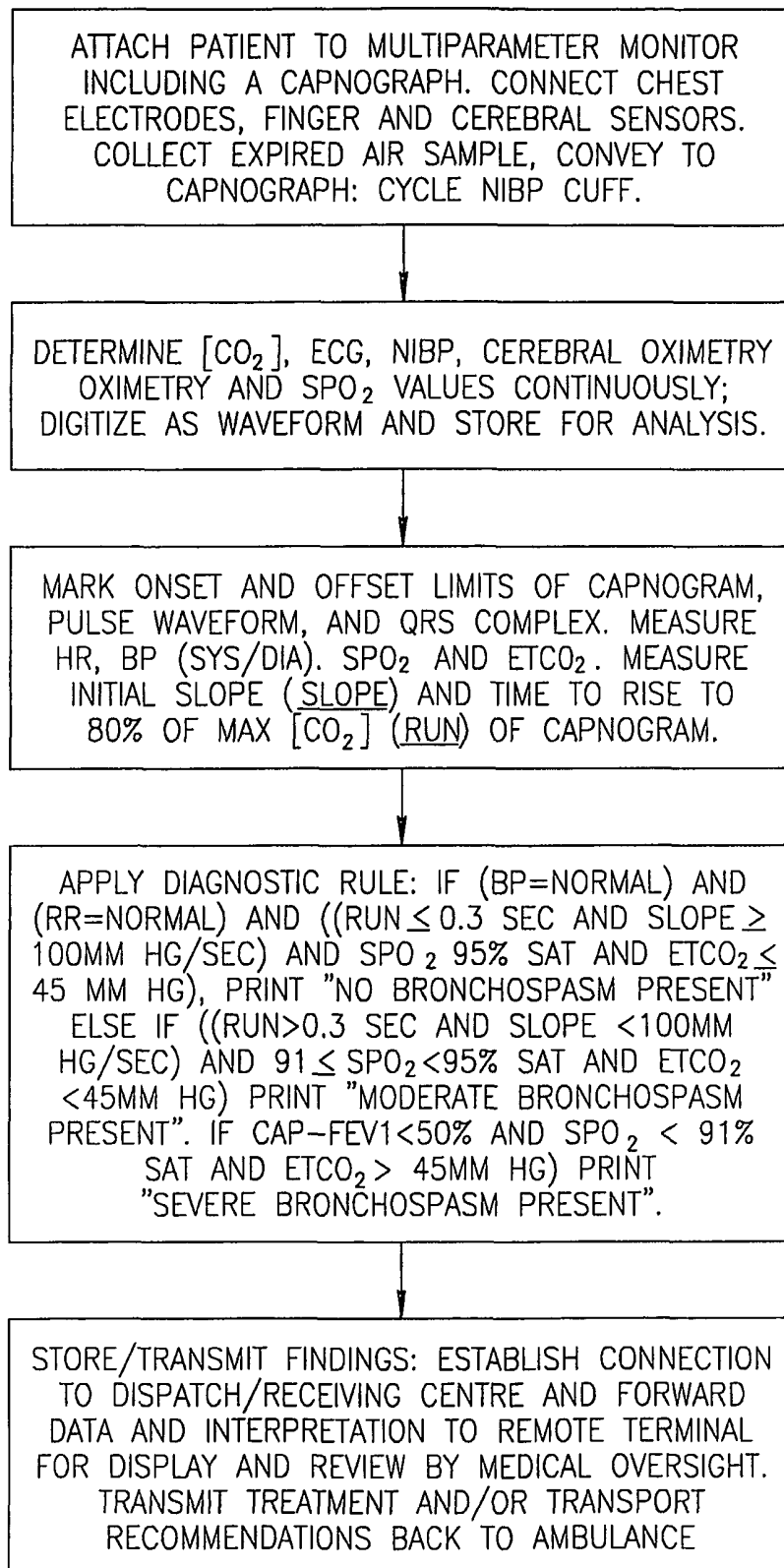

FIG.10A

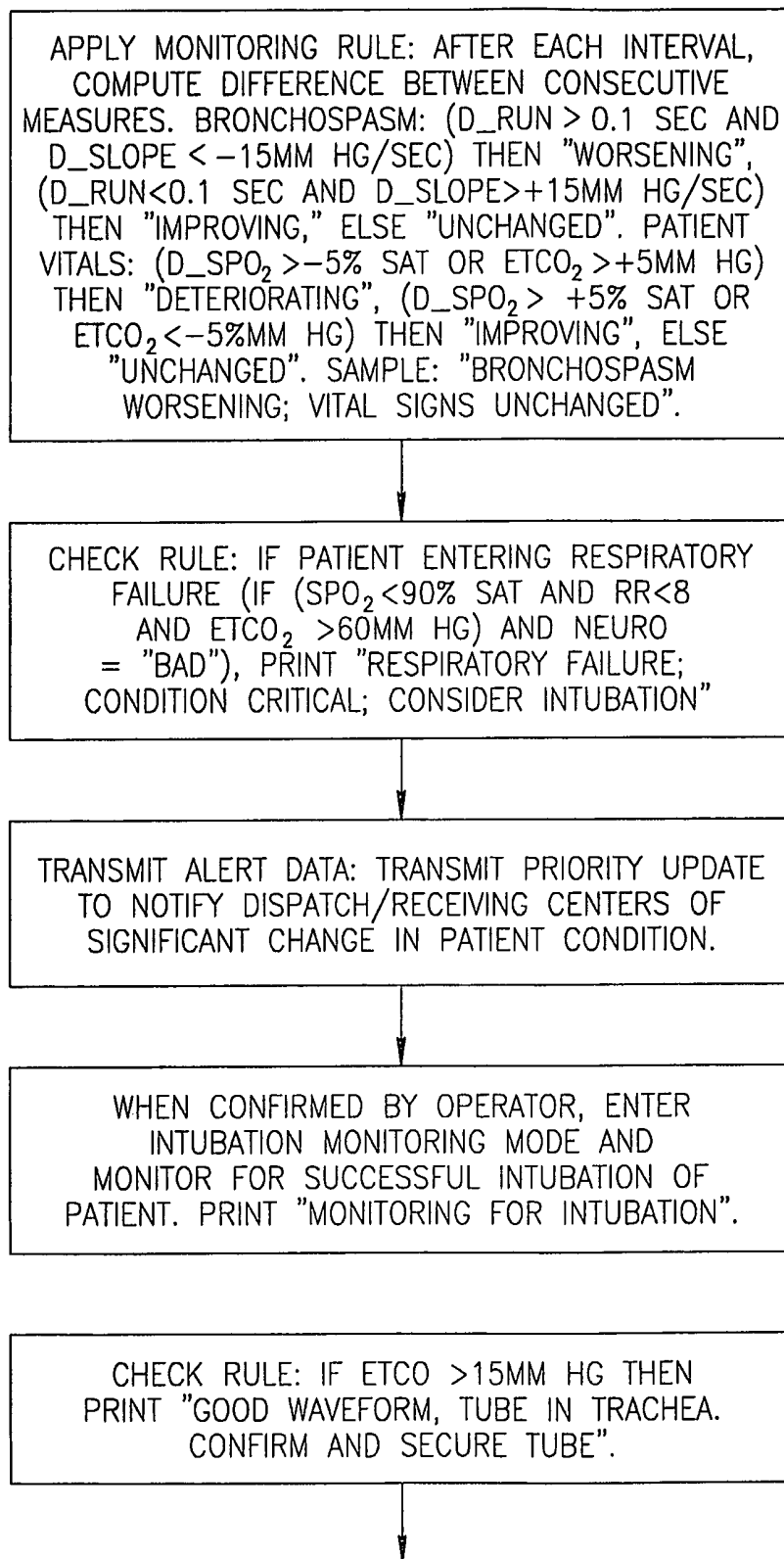
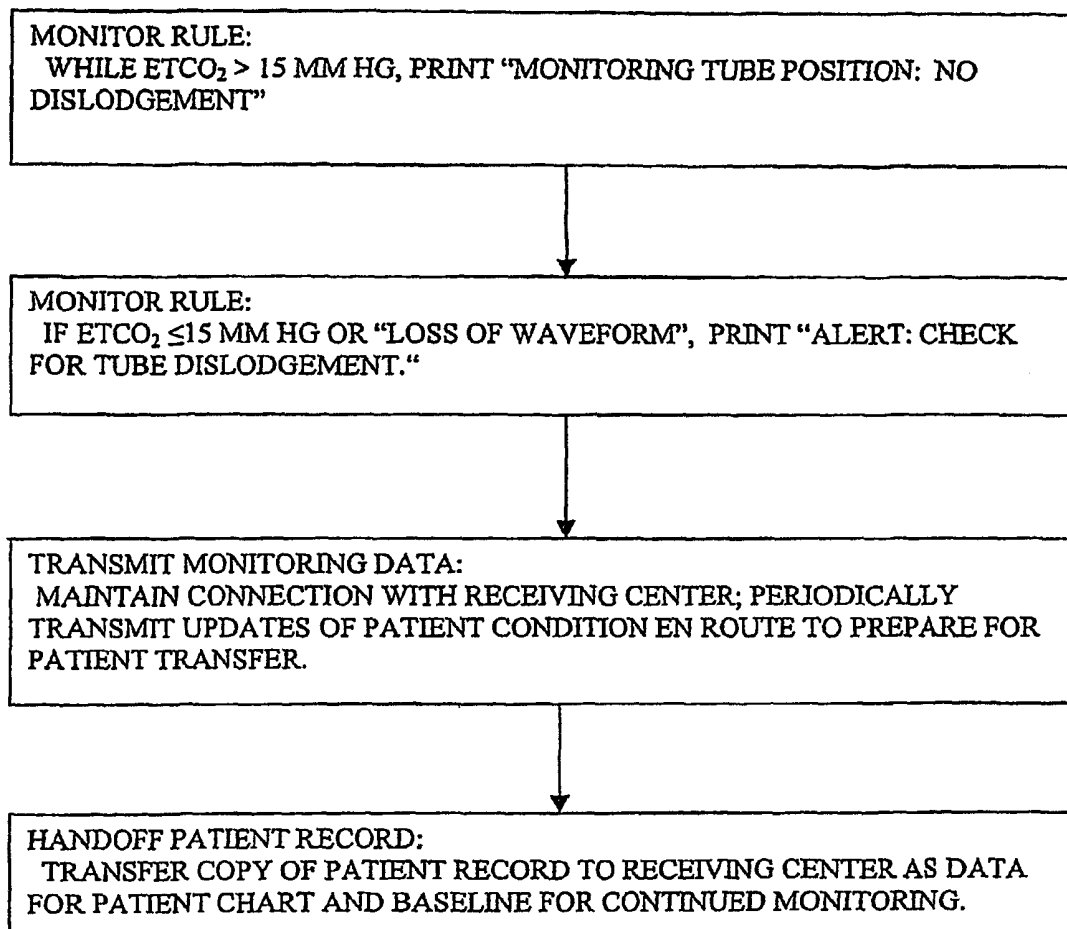

FIG.10B

Fig. 10C



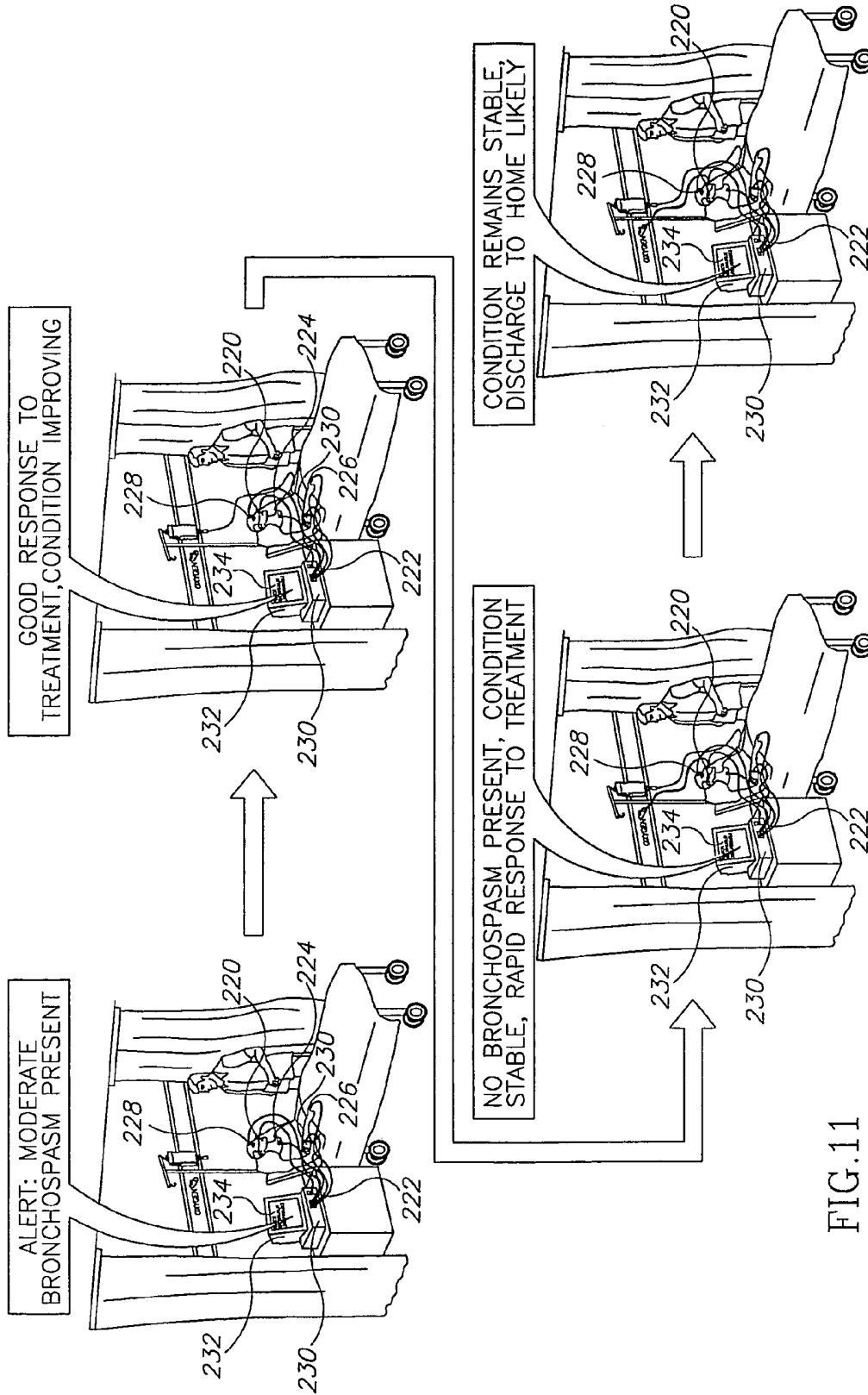
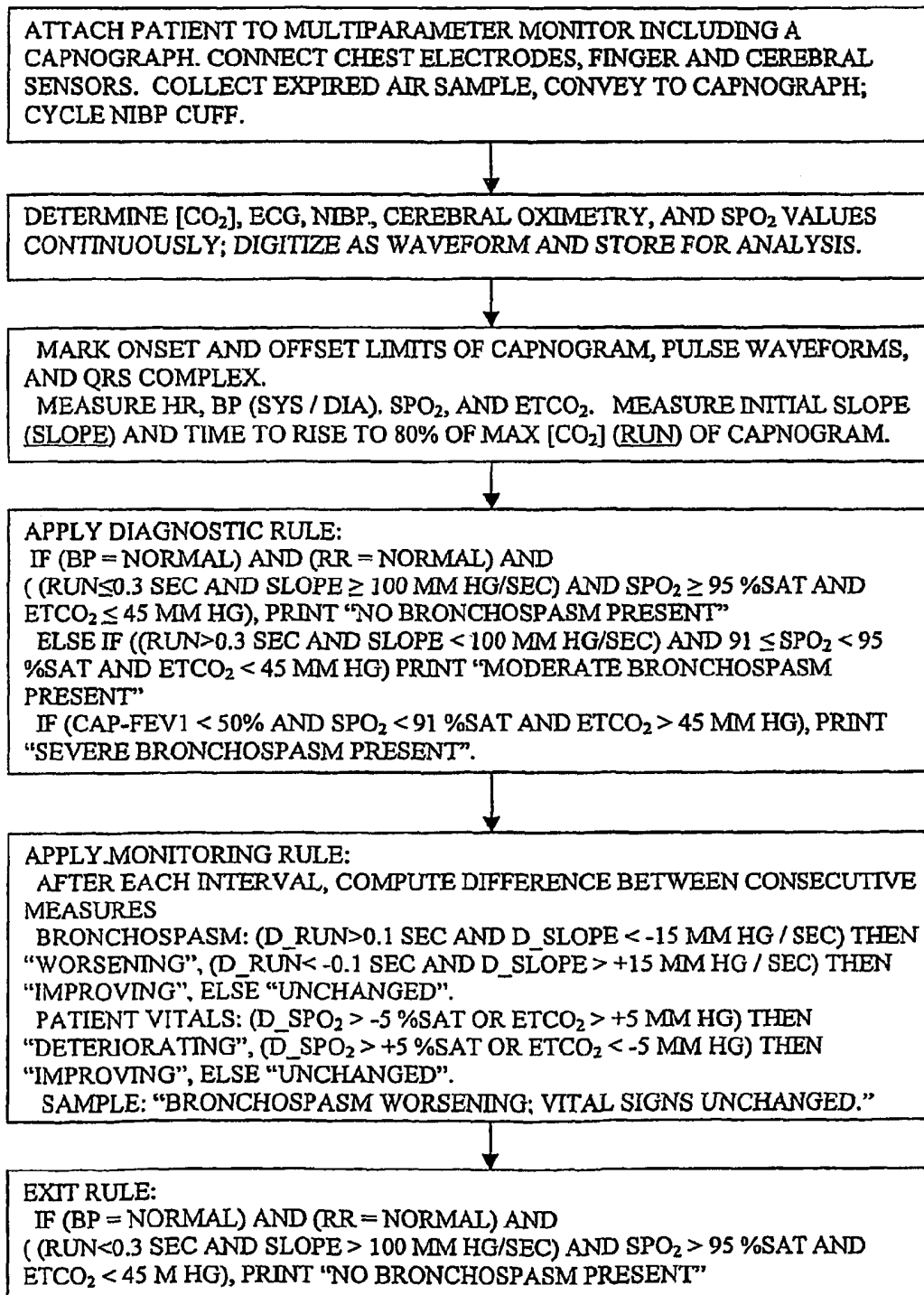

FIG.11

Fig. 12



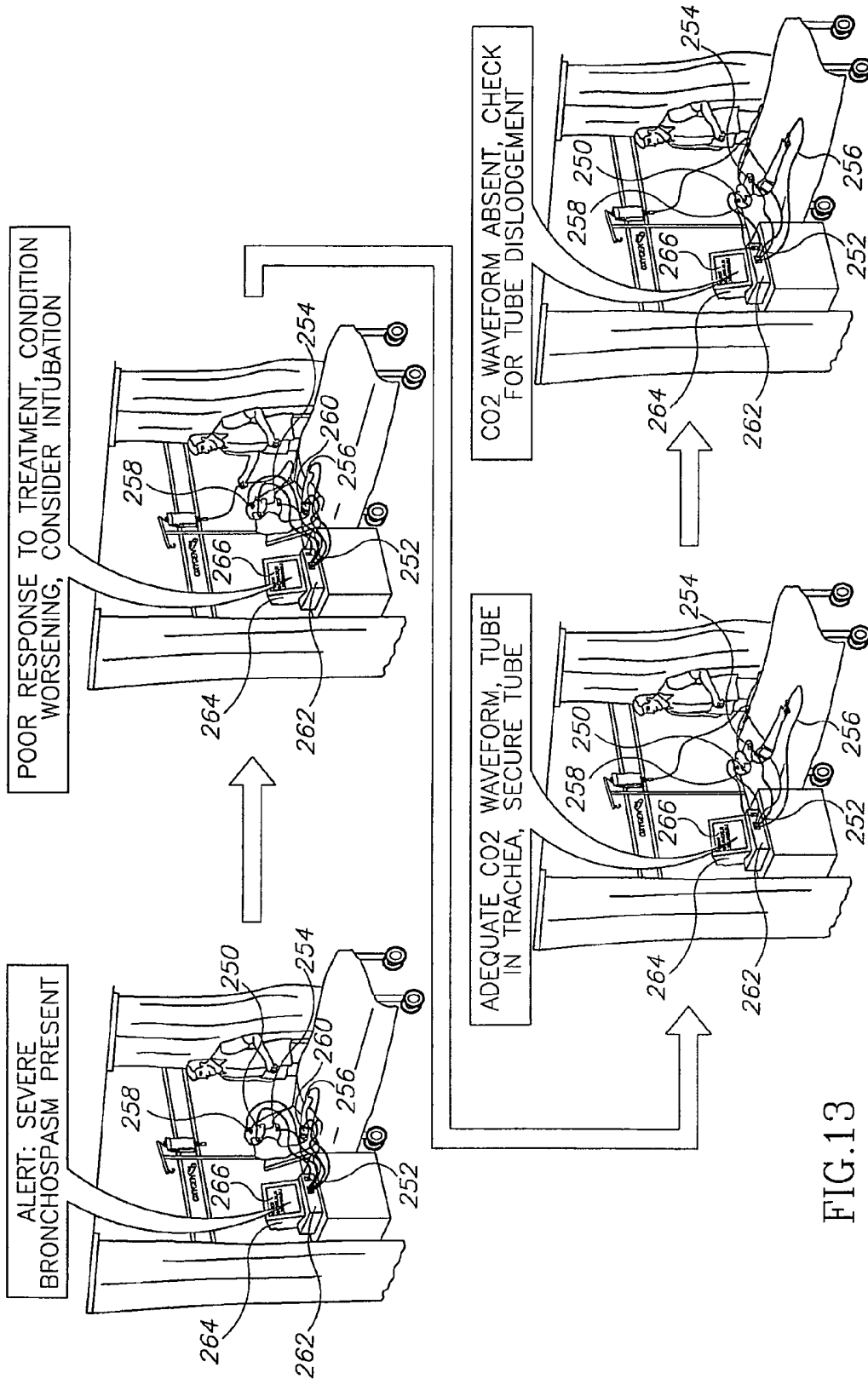

FIG.13

Fig. 14A

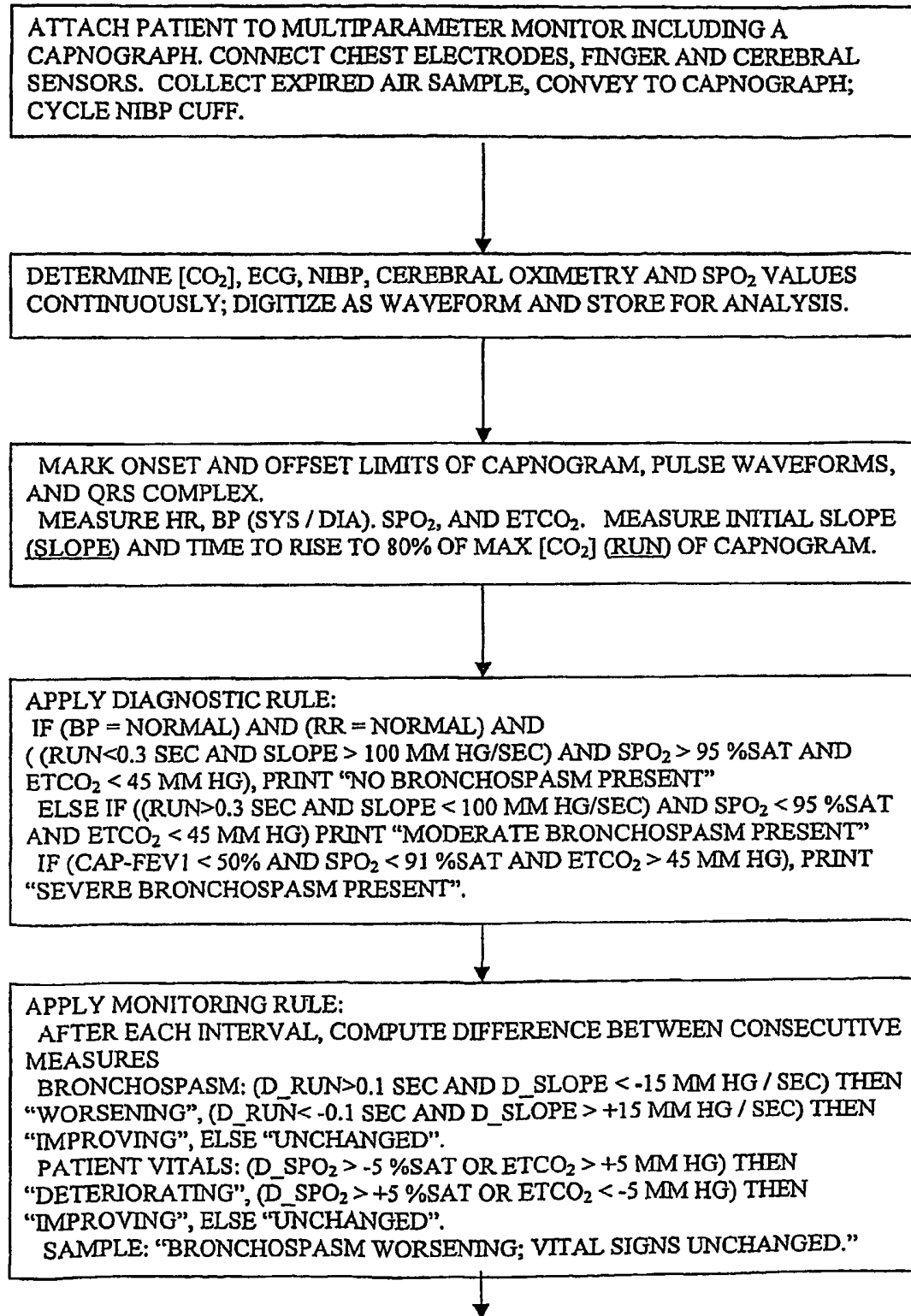
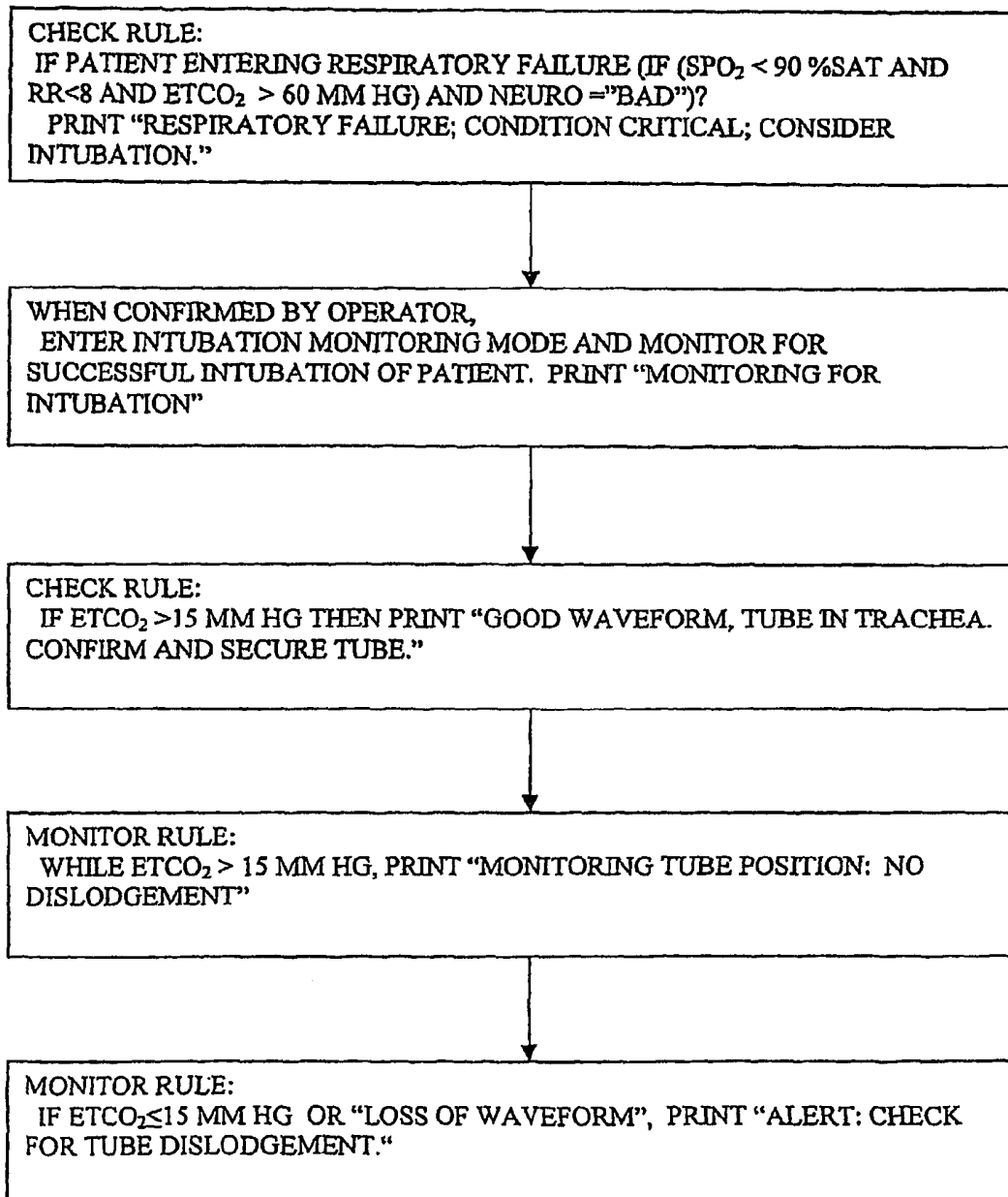

Fig. 14B



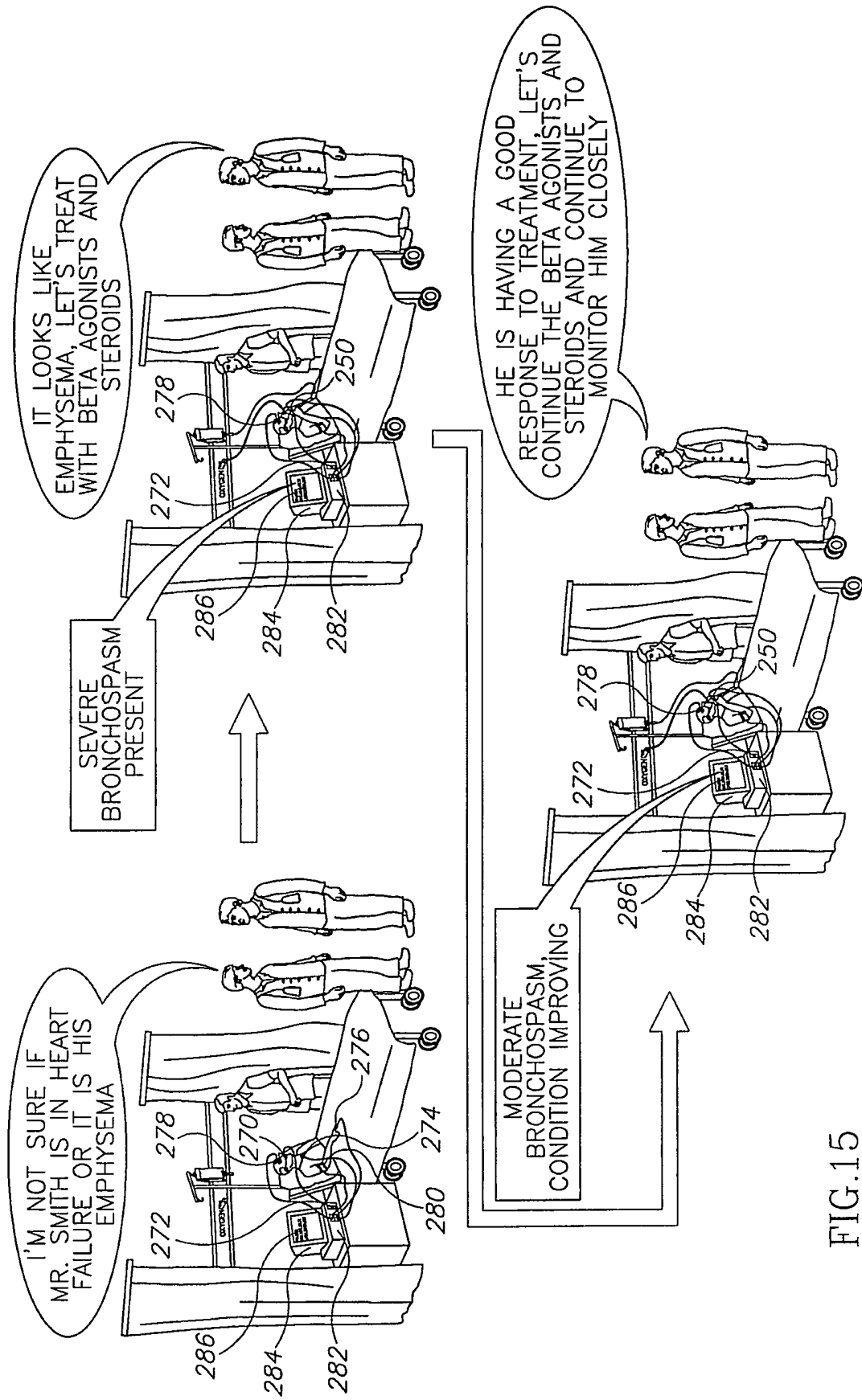

FIG.15

Fig. 16A

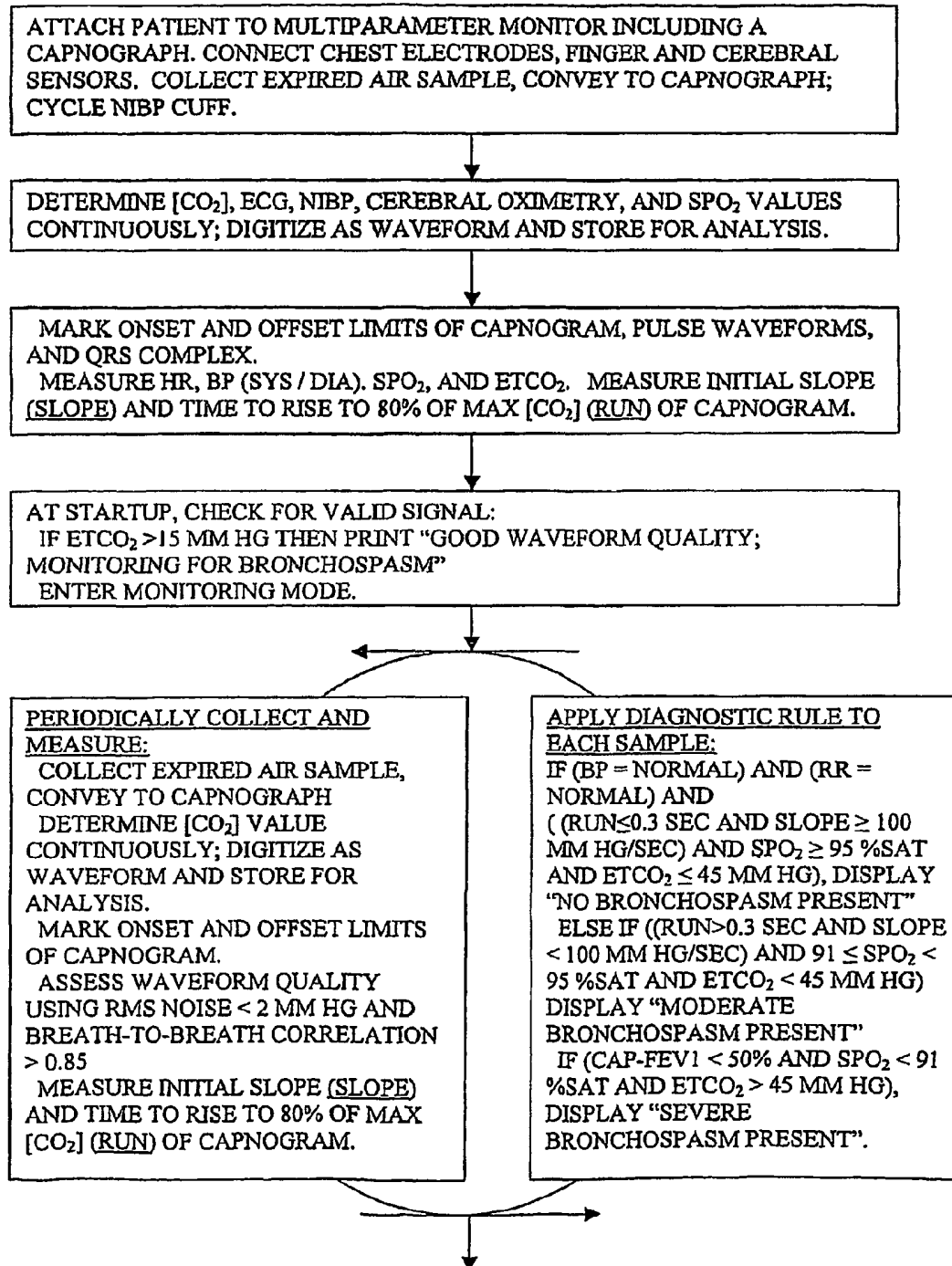
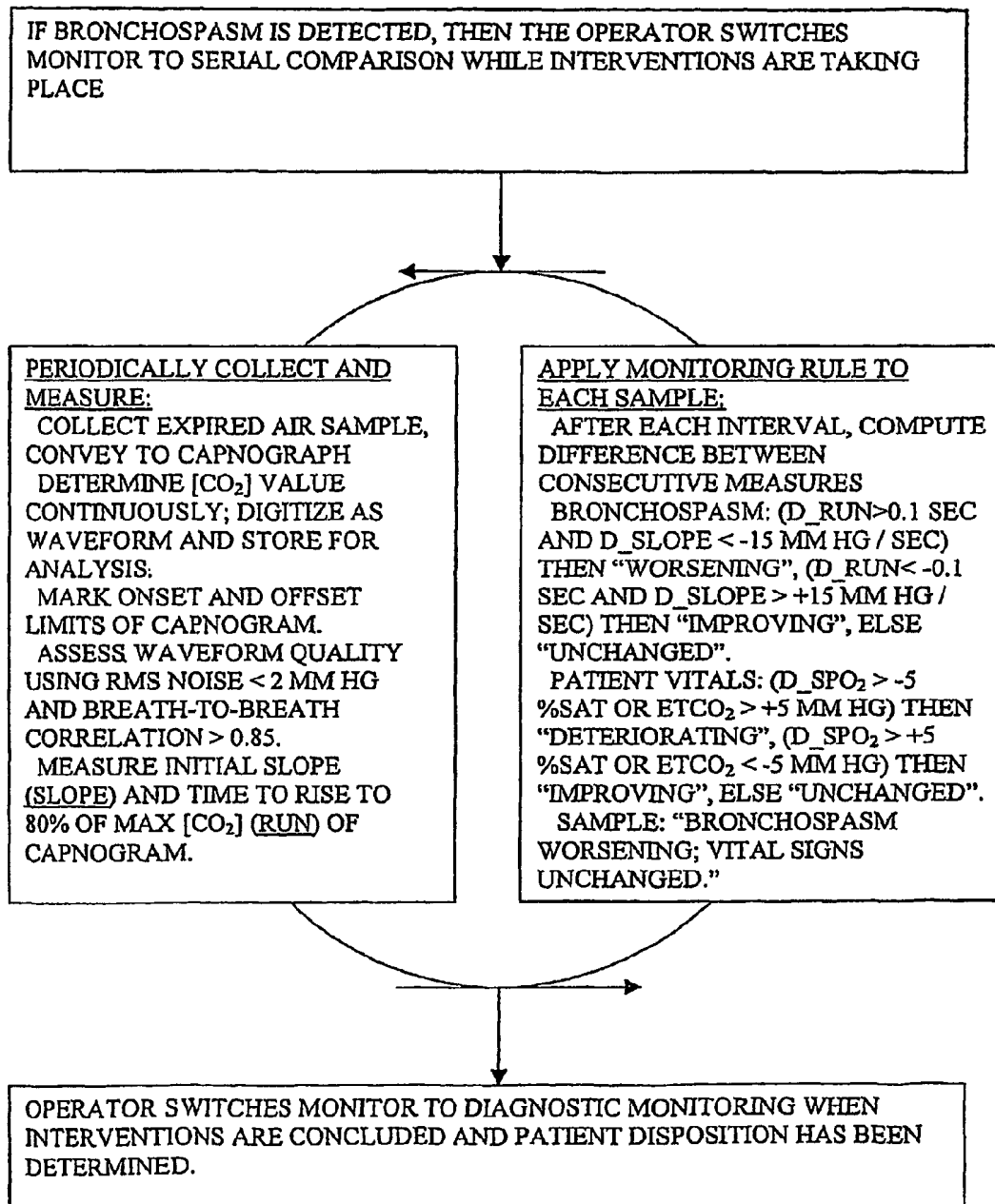

Fig. 16B



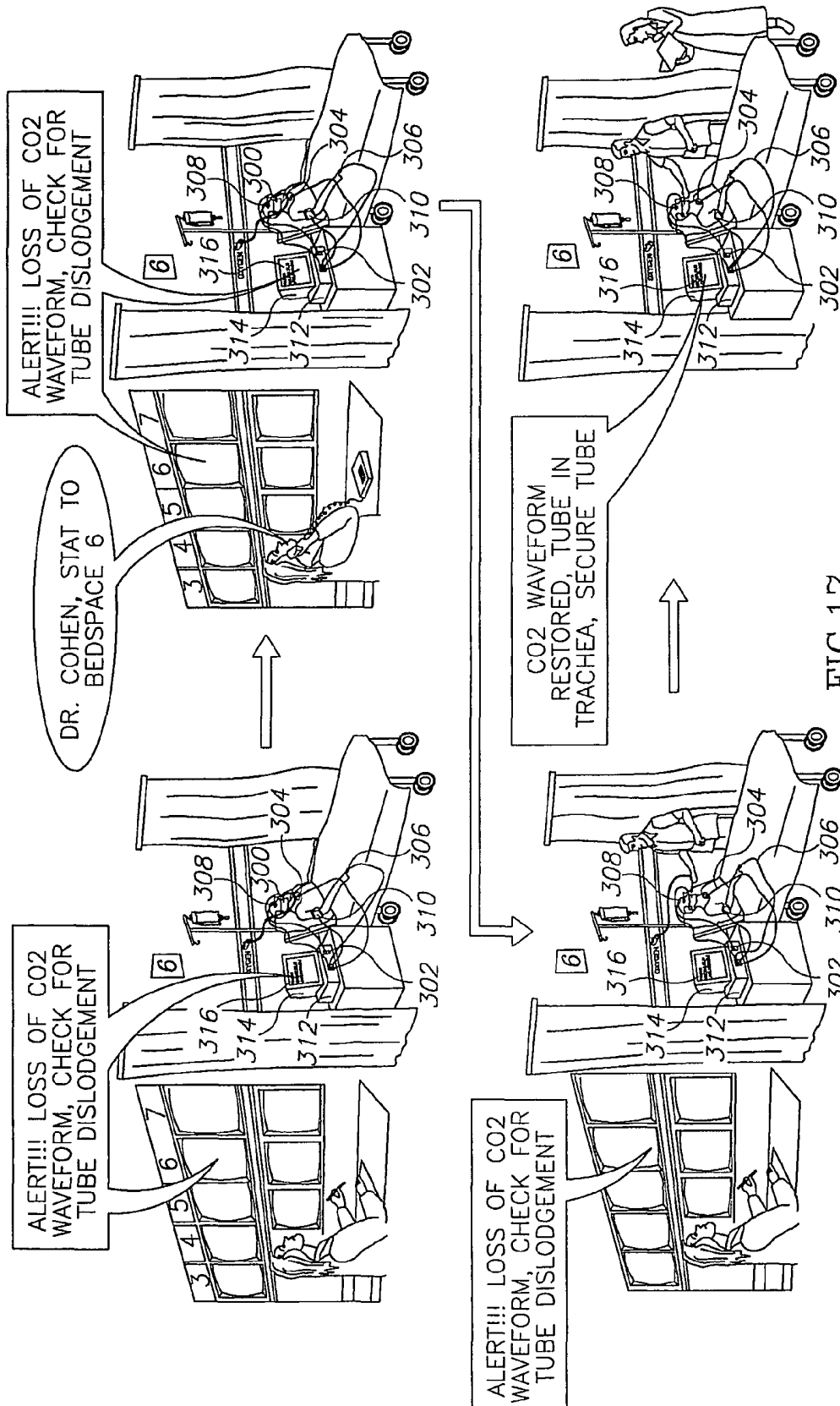
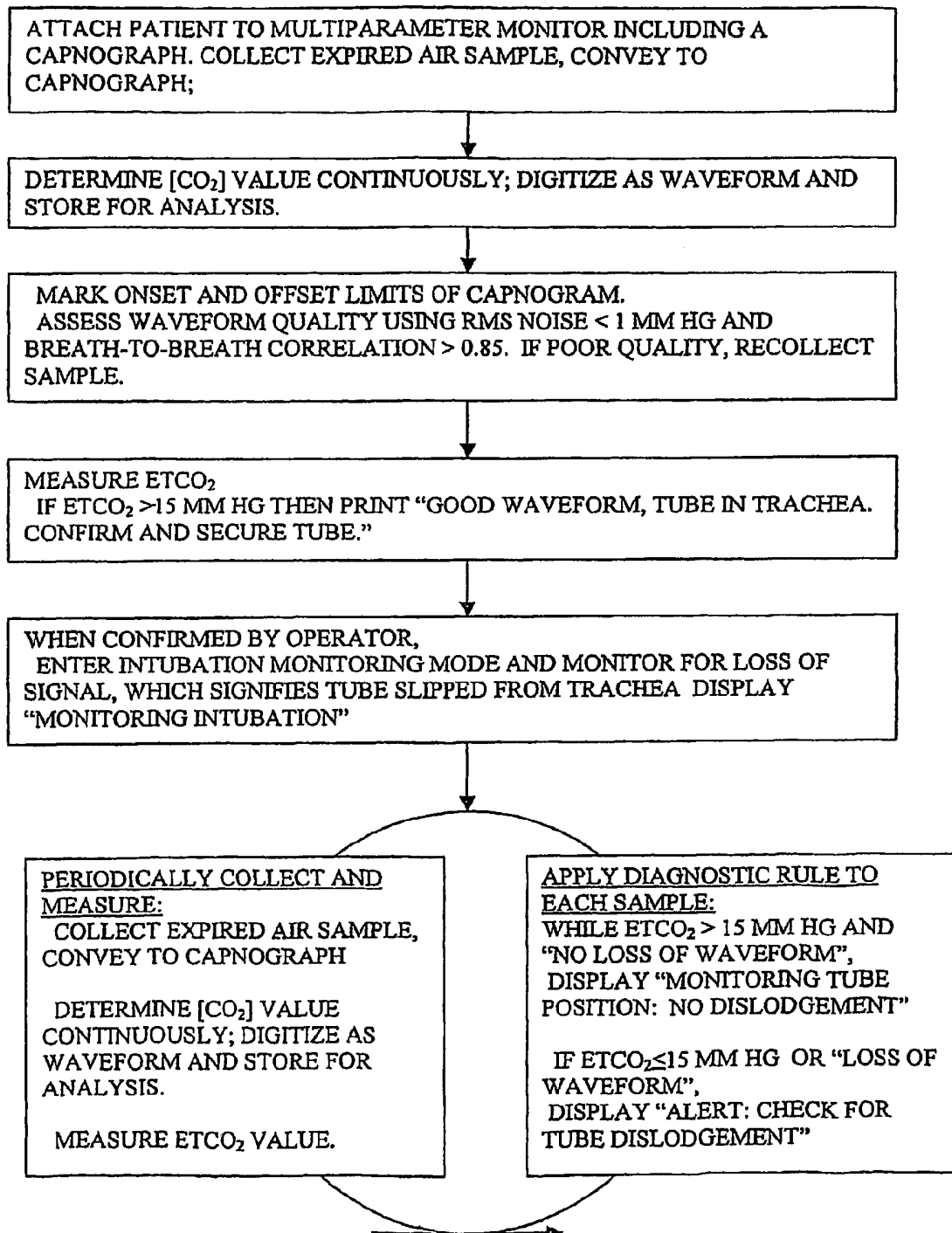

Fig. 18



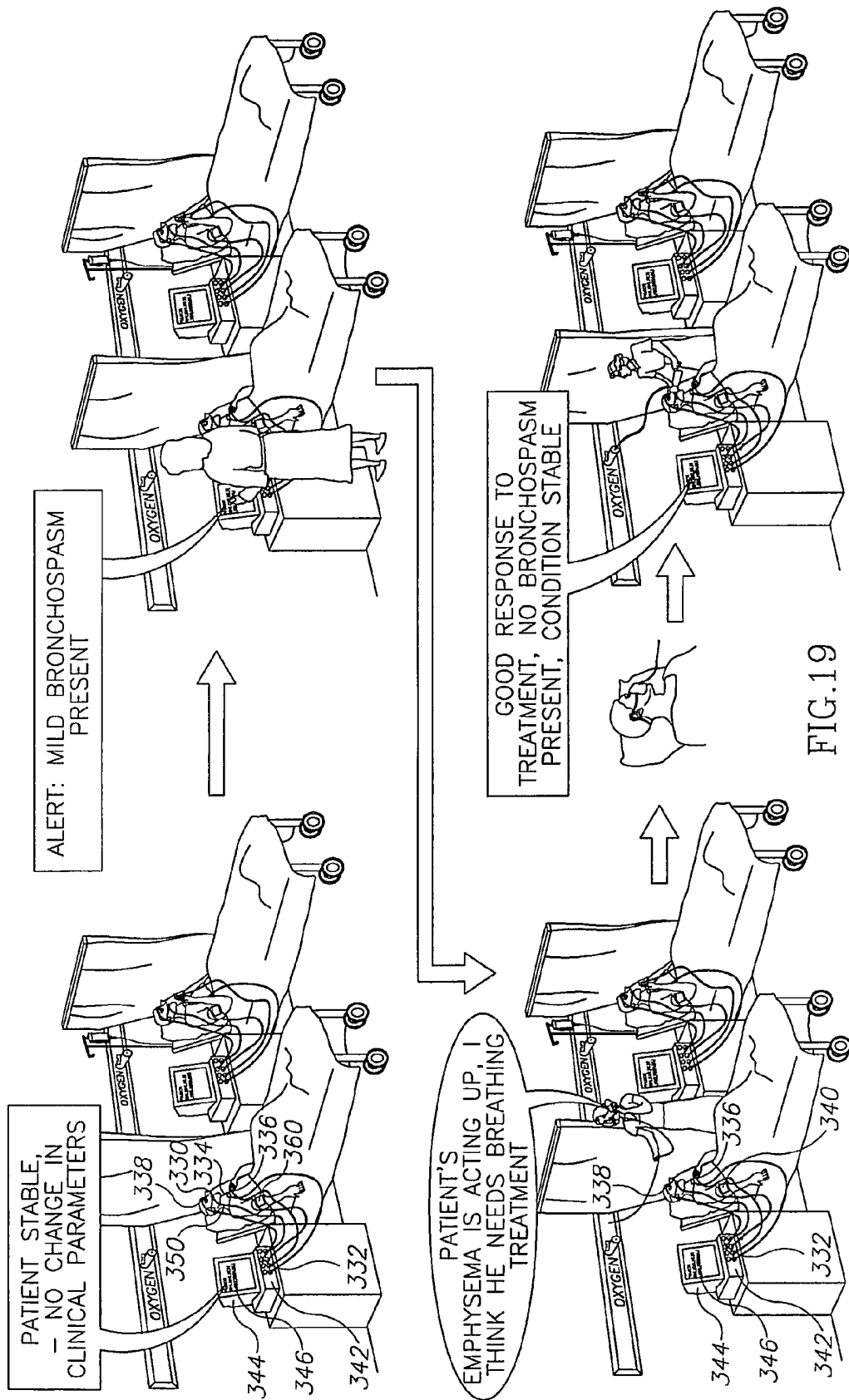

FIG.19

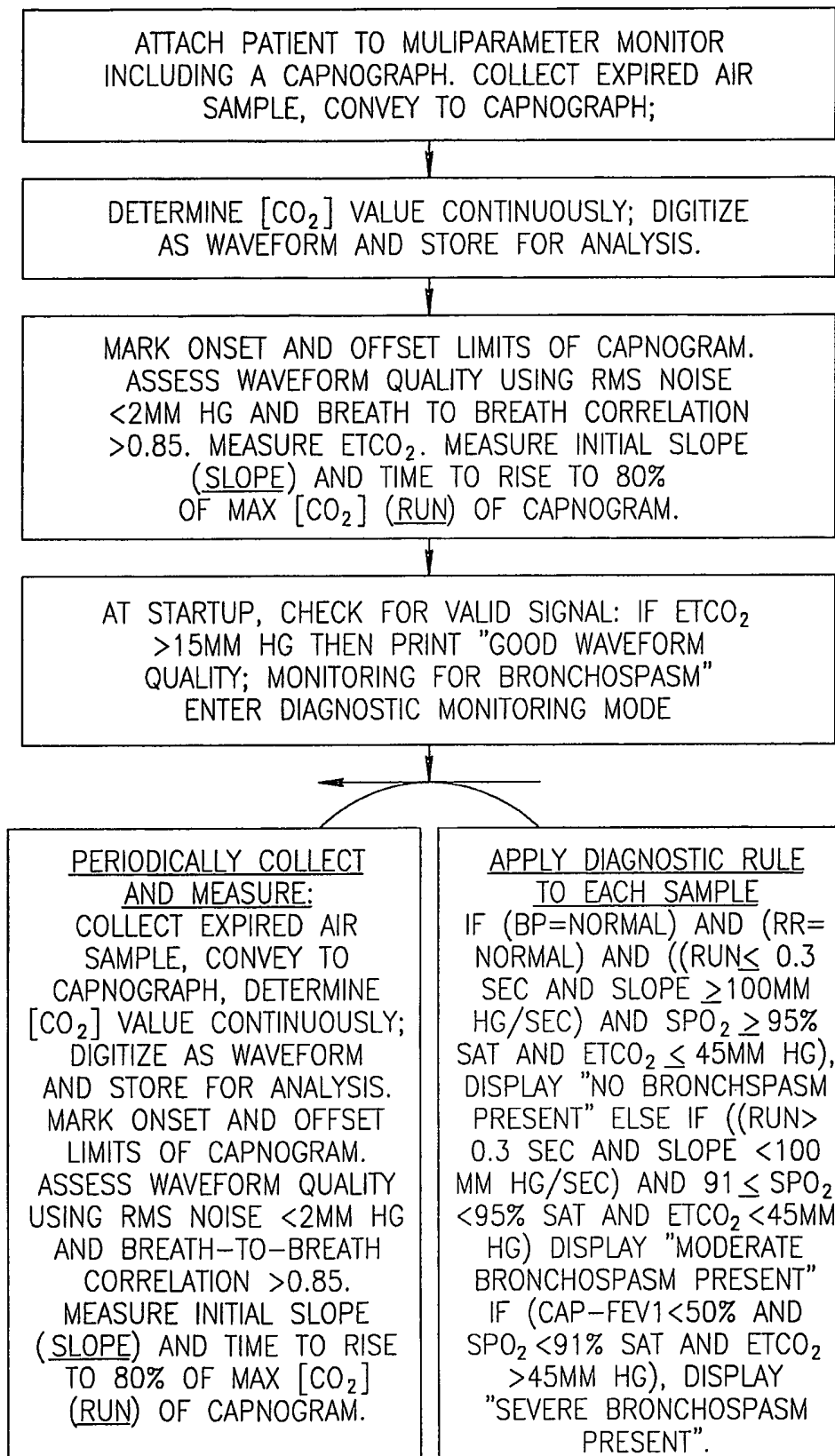
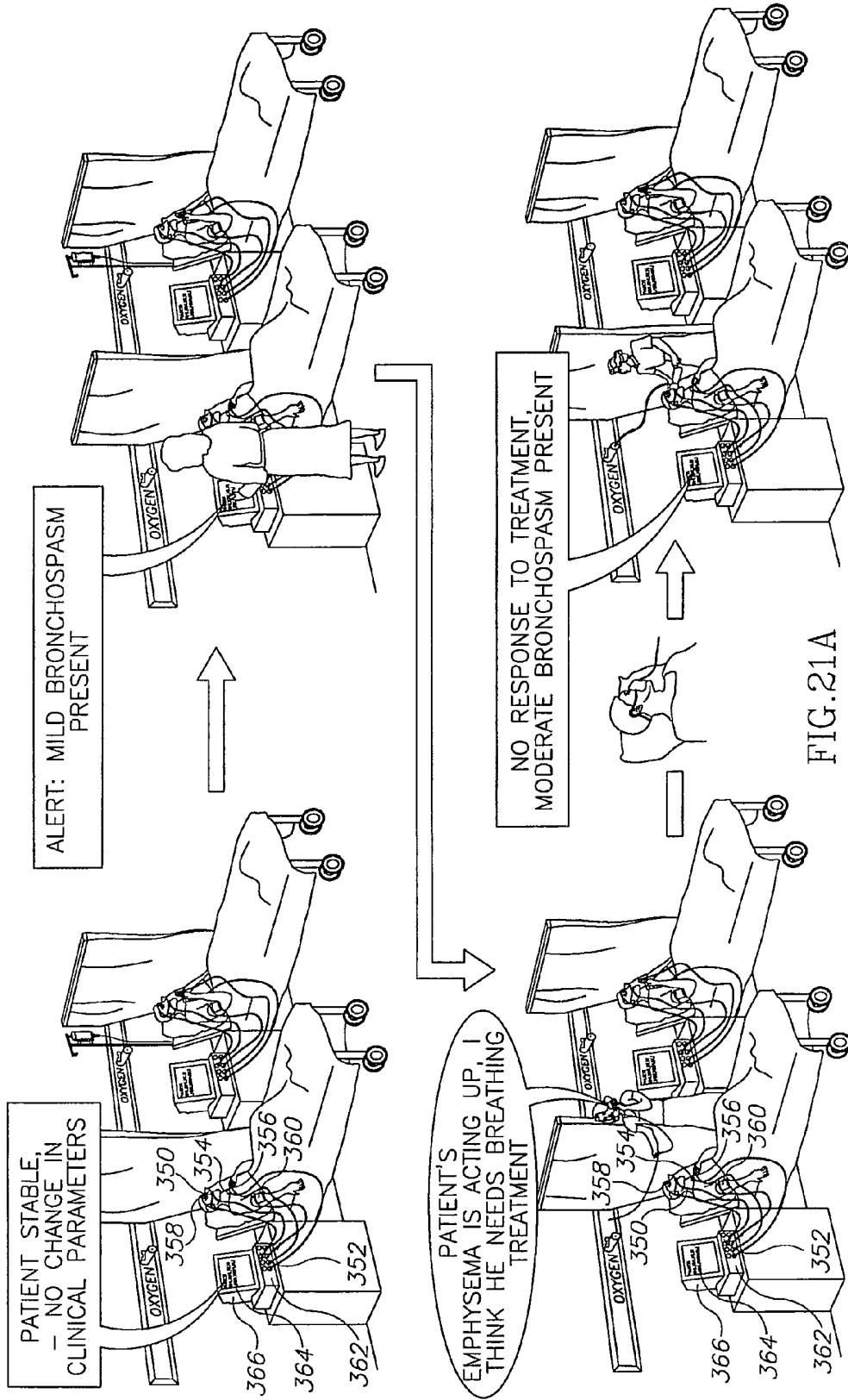

FIG.20



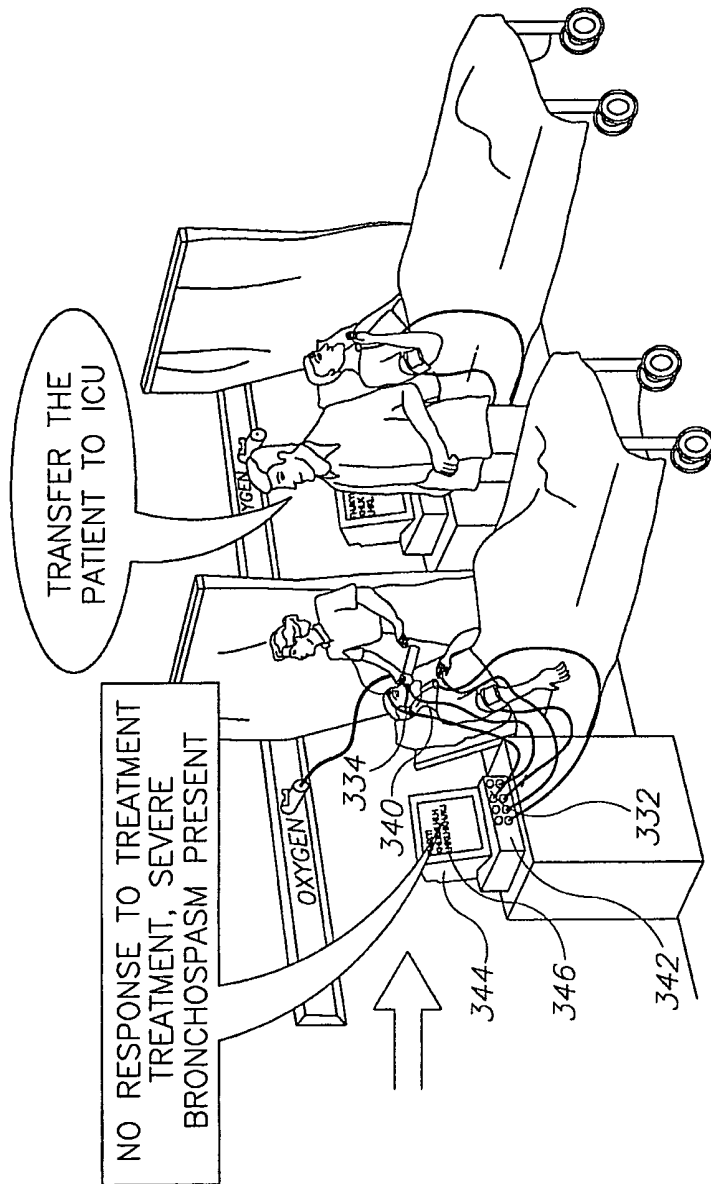

FIG. 21B

Fig. 22A

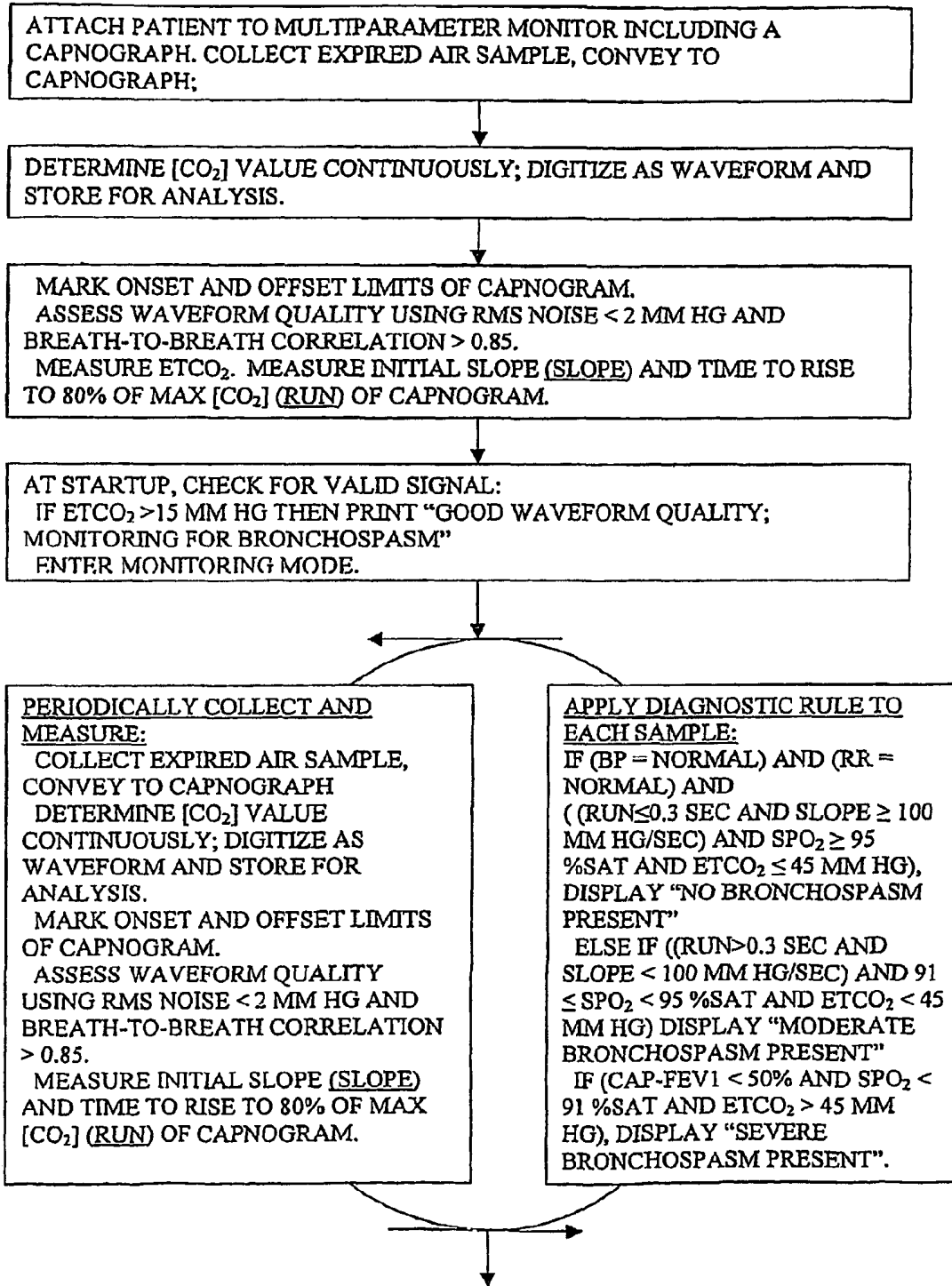
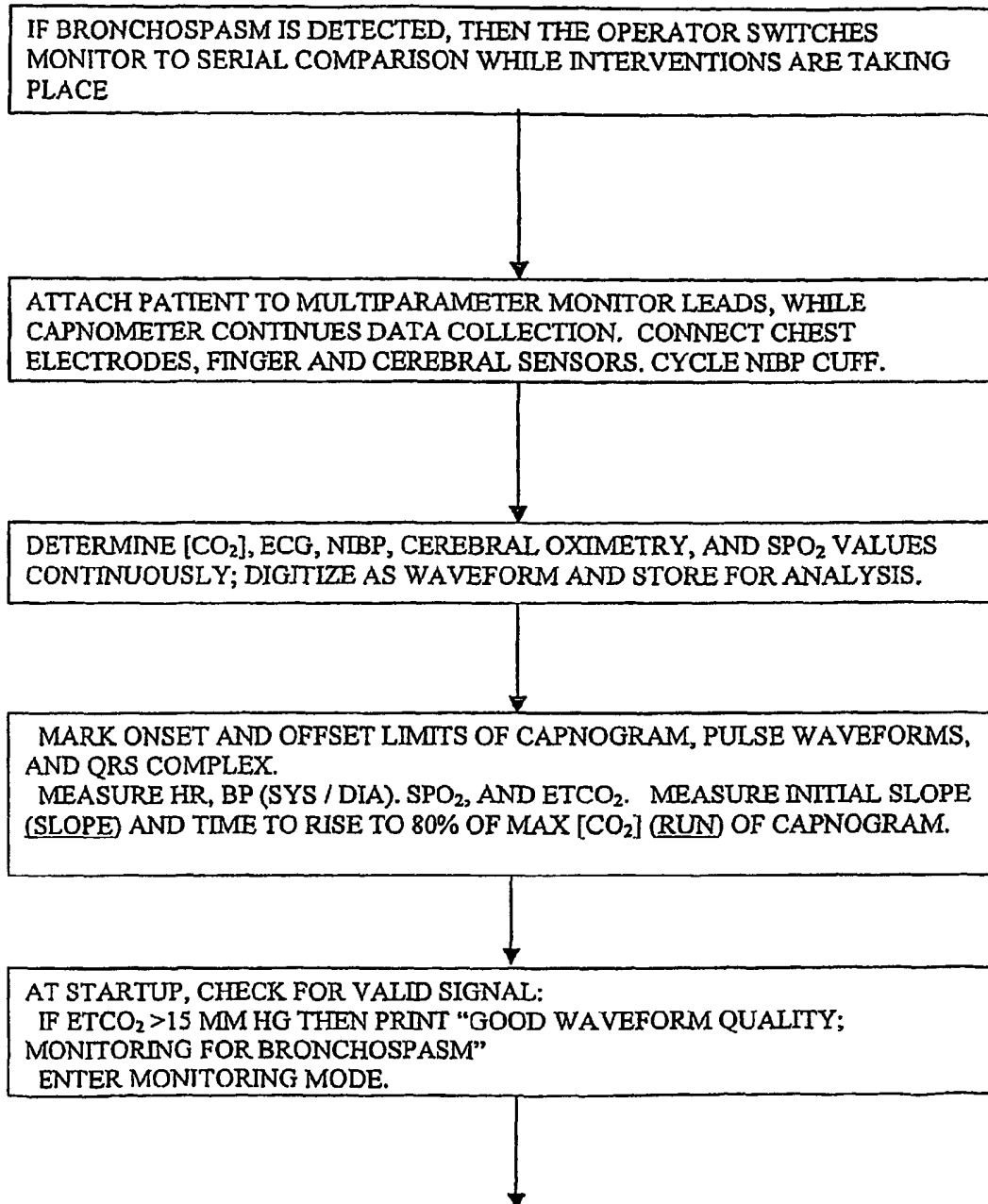

Fig. 22B



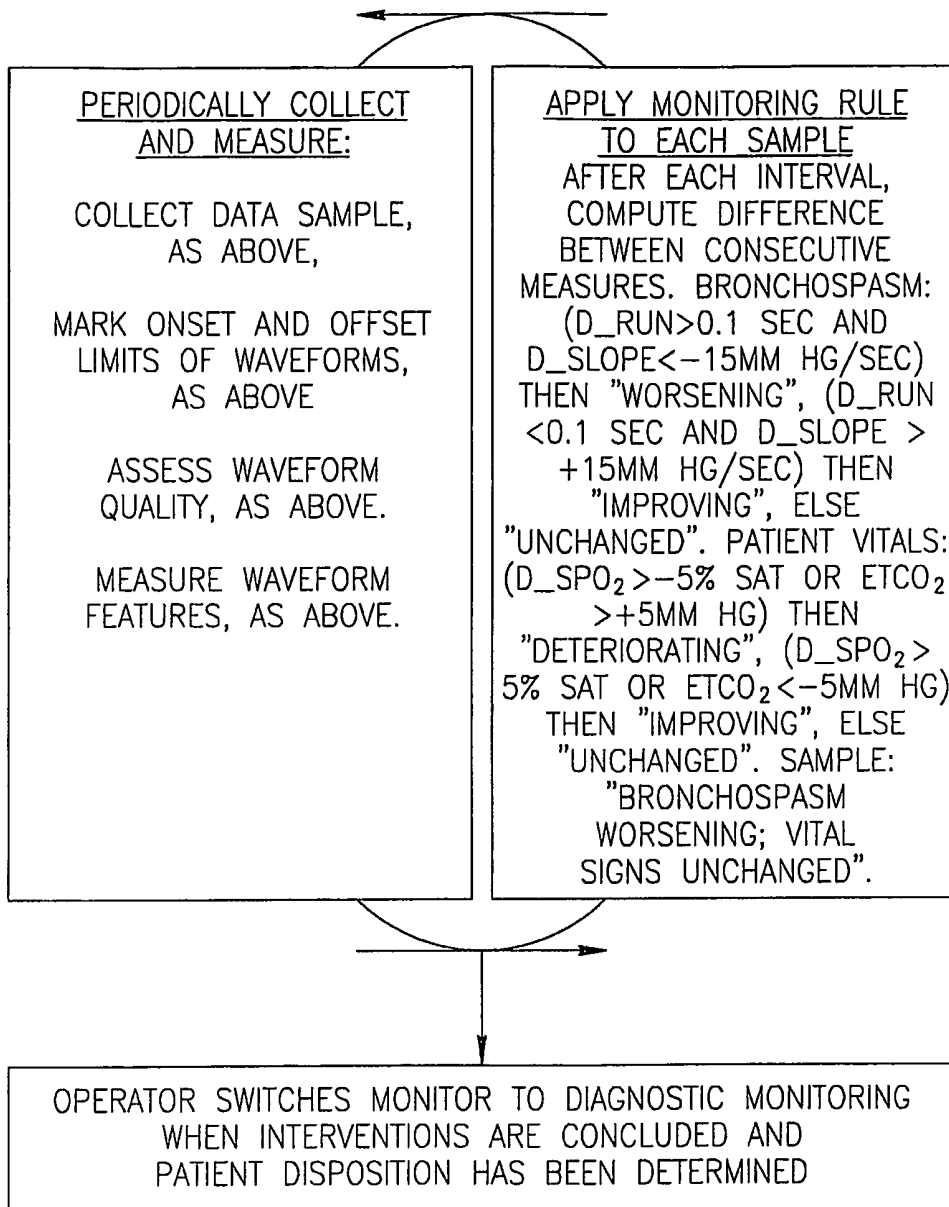

FIG.22C

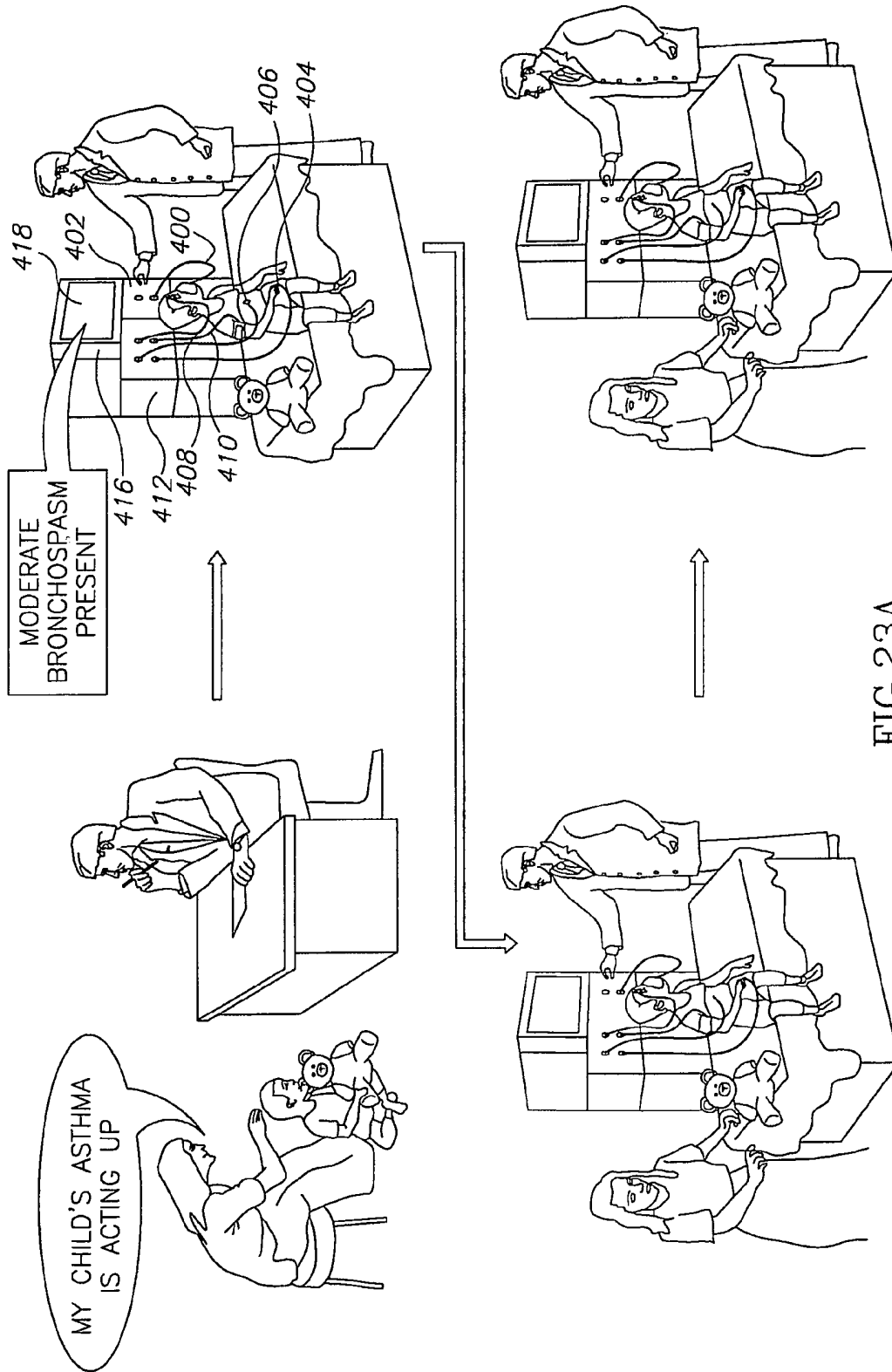
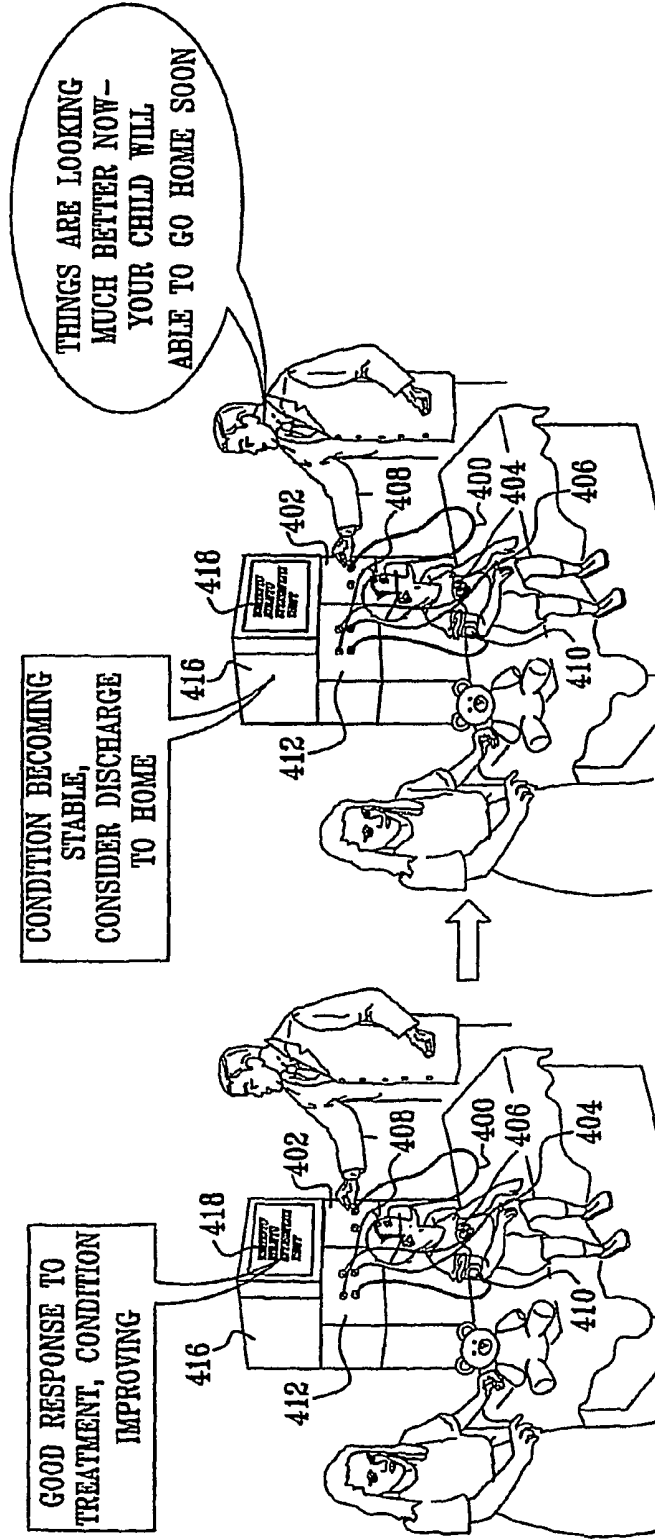

FIG. 23B



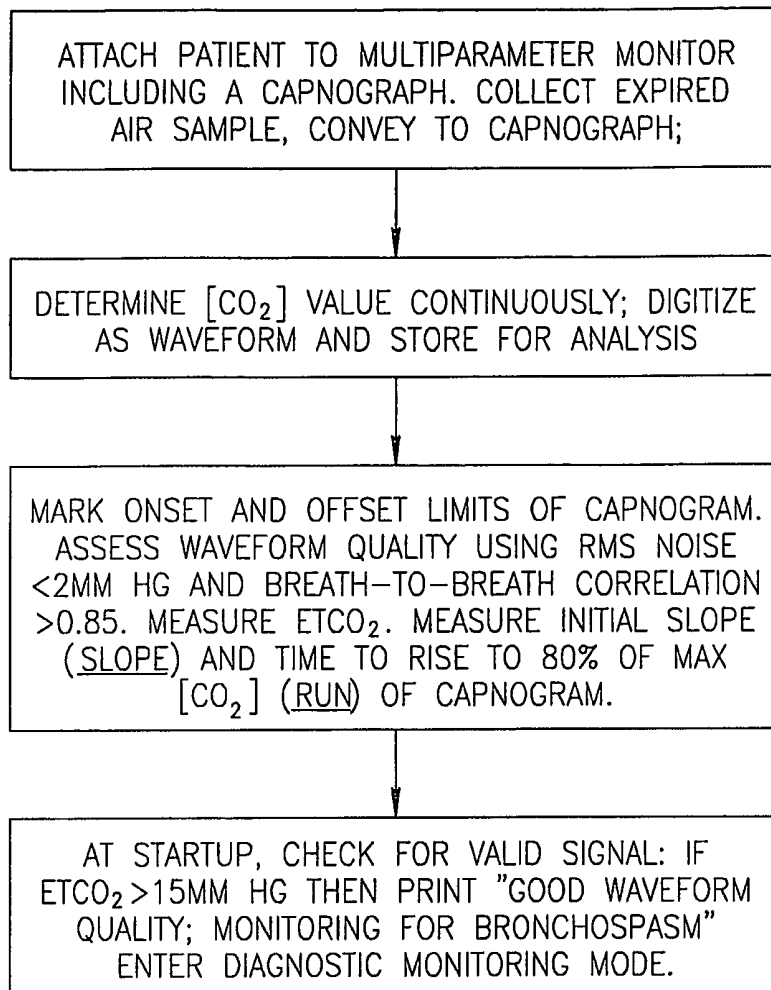

FIG.24A

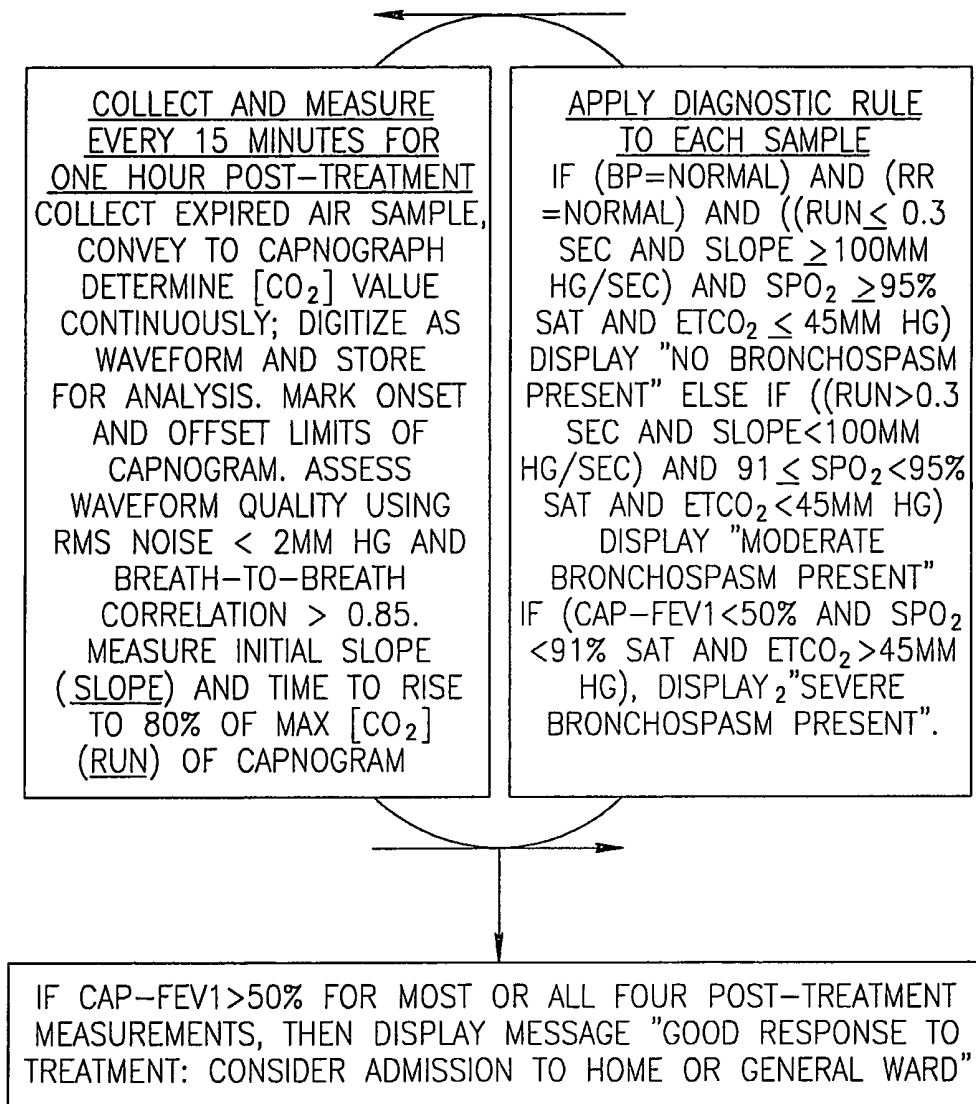
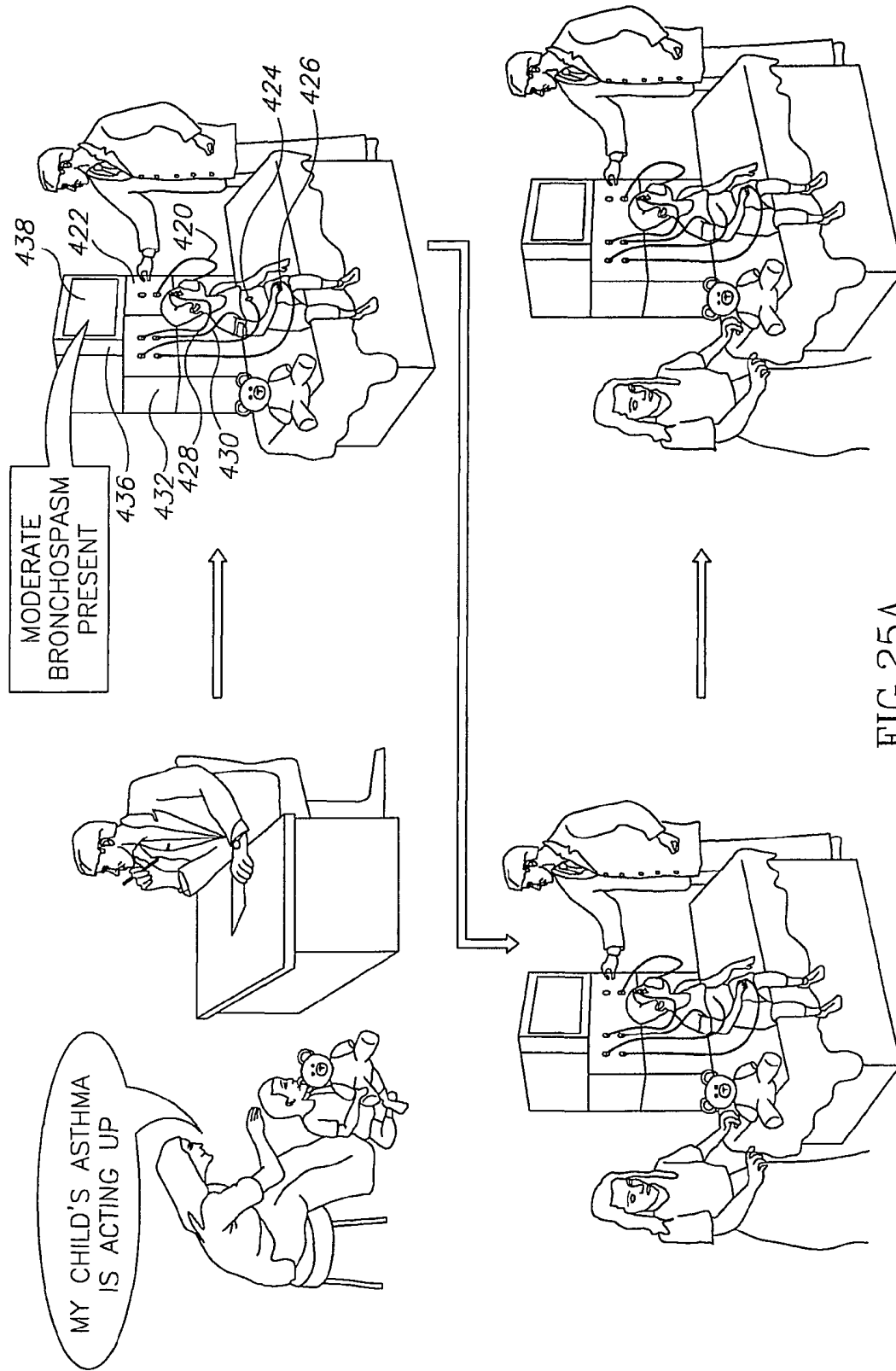

FIG.24B



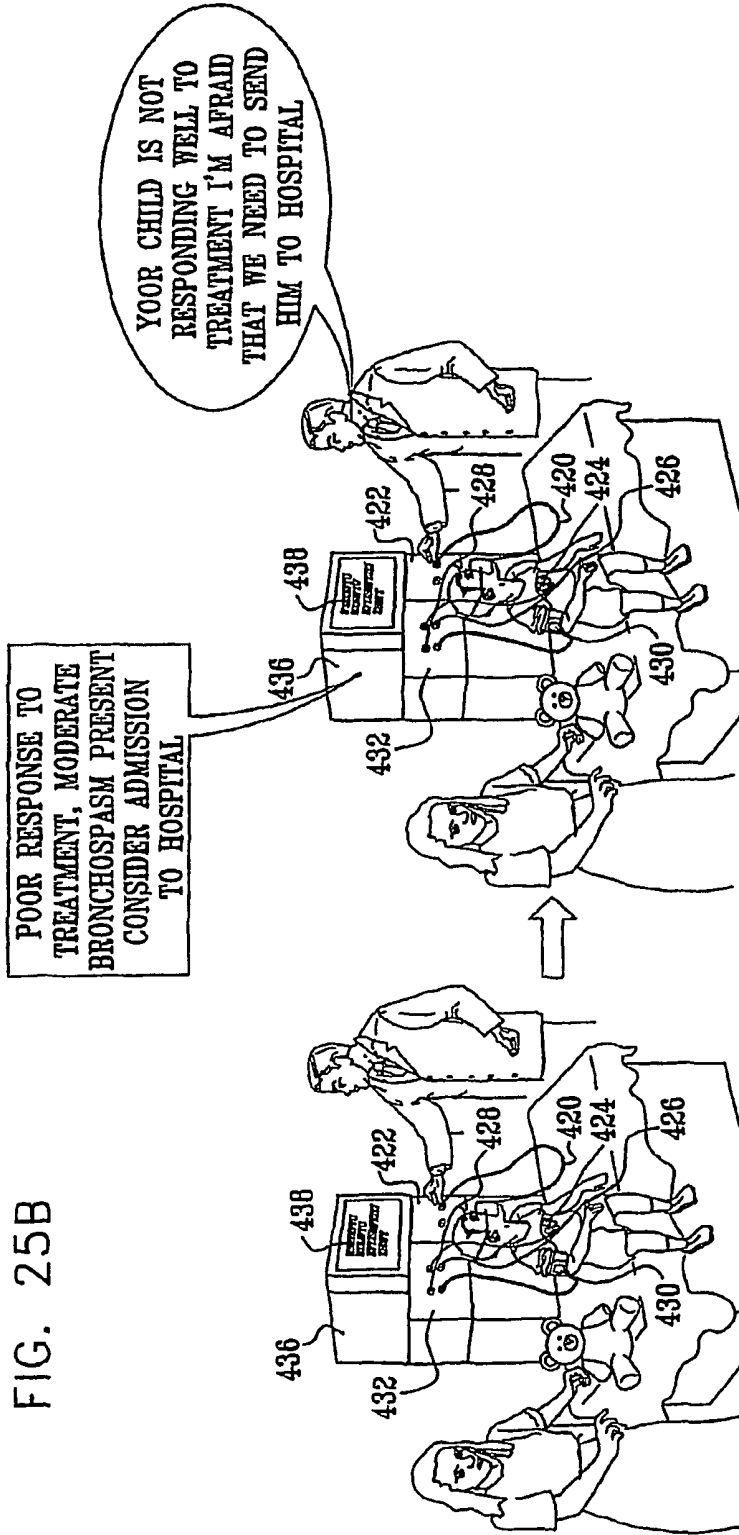

FIG. 25B

Fig. 26A

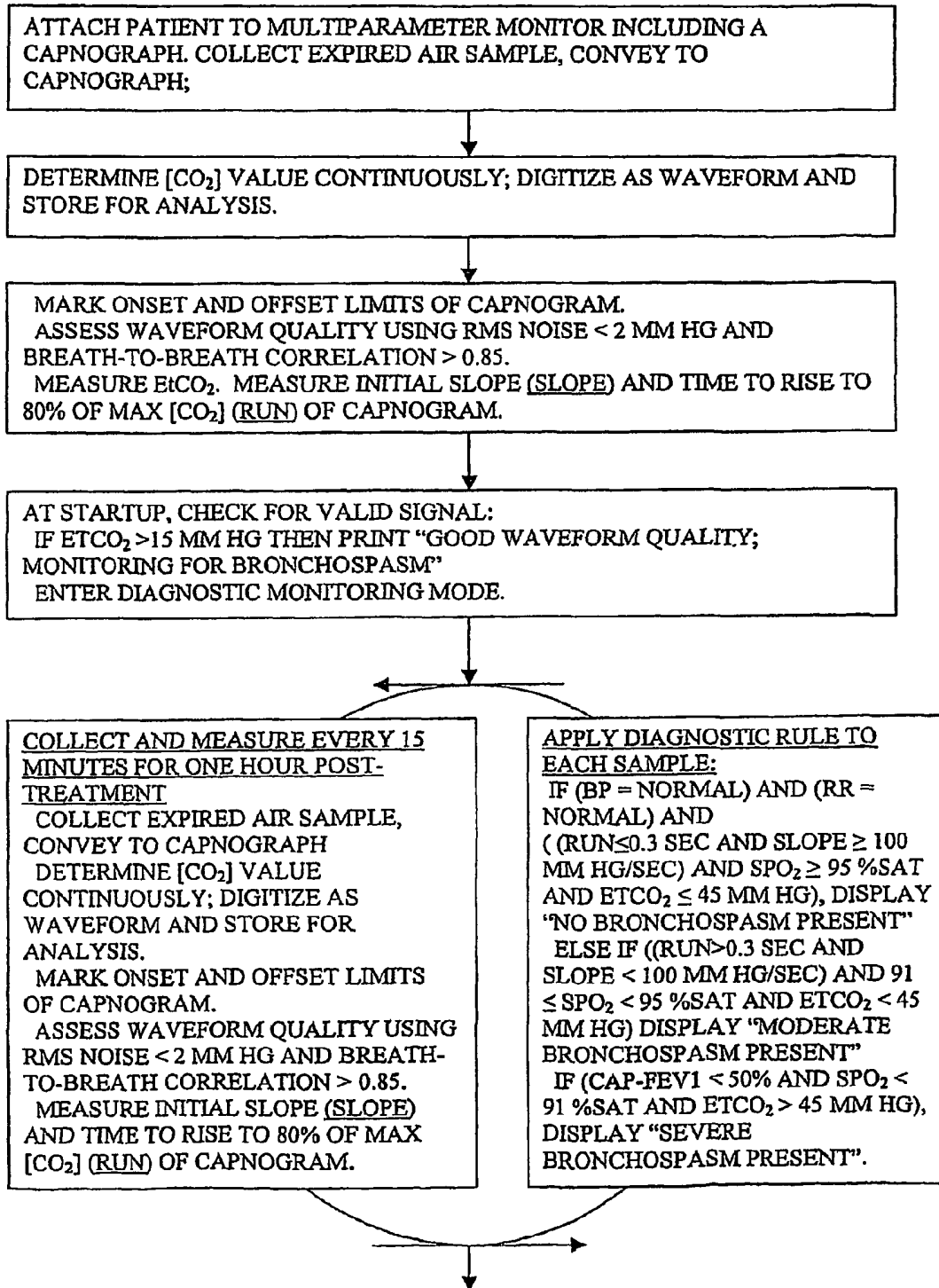
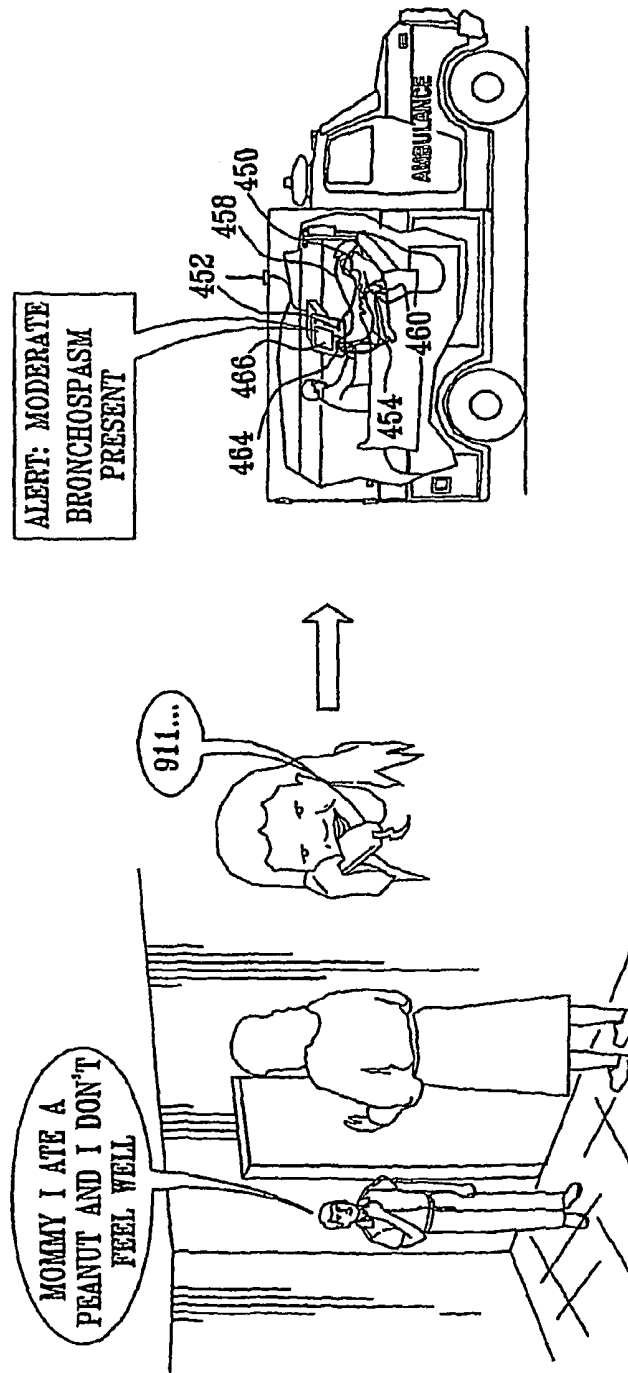

Fig. 26B

↓

IF CAP-FEV1 < 50% FOR MOST OR ALL FOUR POST-TREATMENT MEASUREMENTS, THEN DISPLAY MESSAGE "POOR RESPONSE TO TREATMENT: CONSIDER ADMISSION TO HOSPITAL INTENSIVE CARE."

FIG. 27A



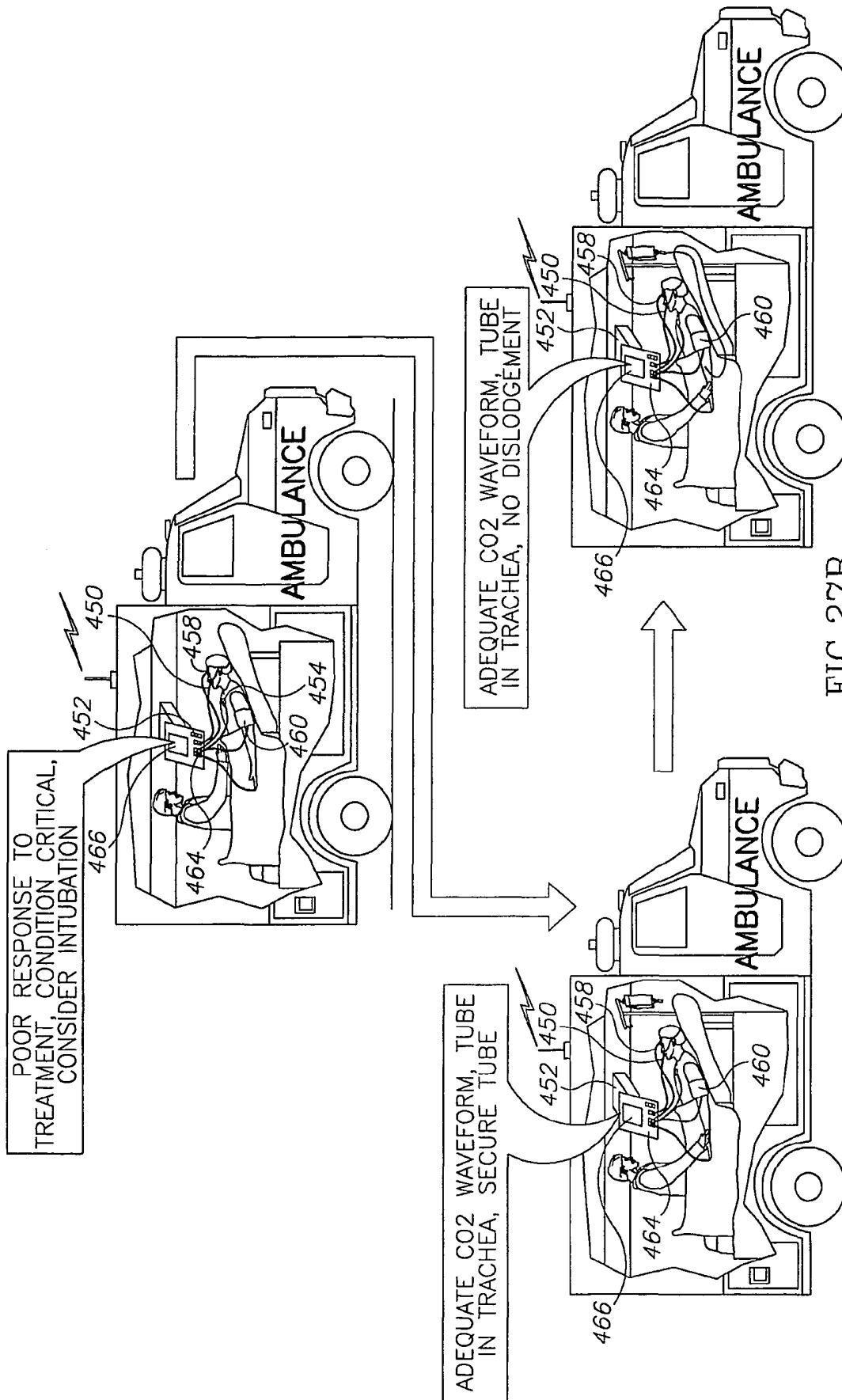

FIG. 27B

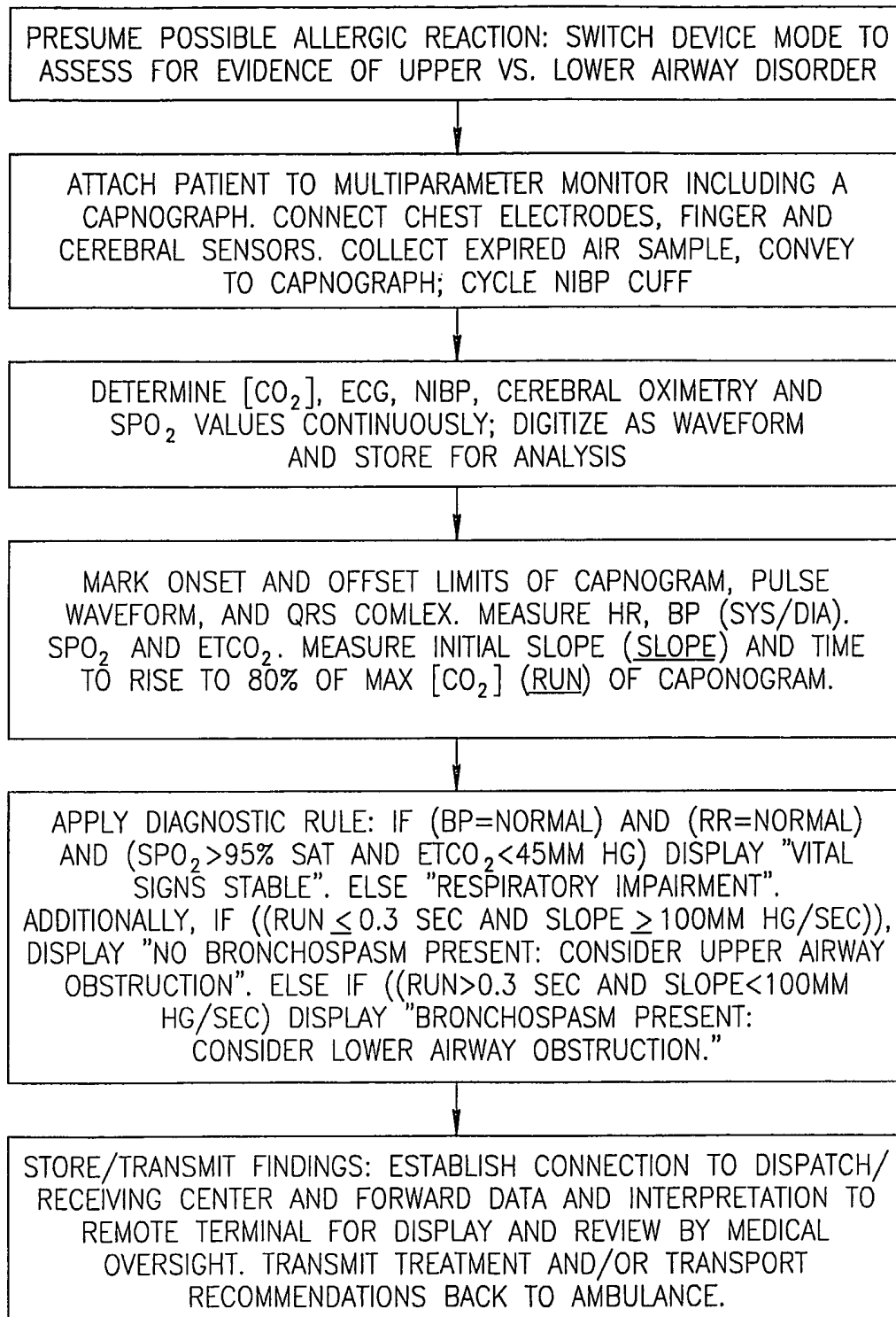

FIG.28

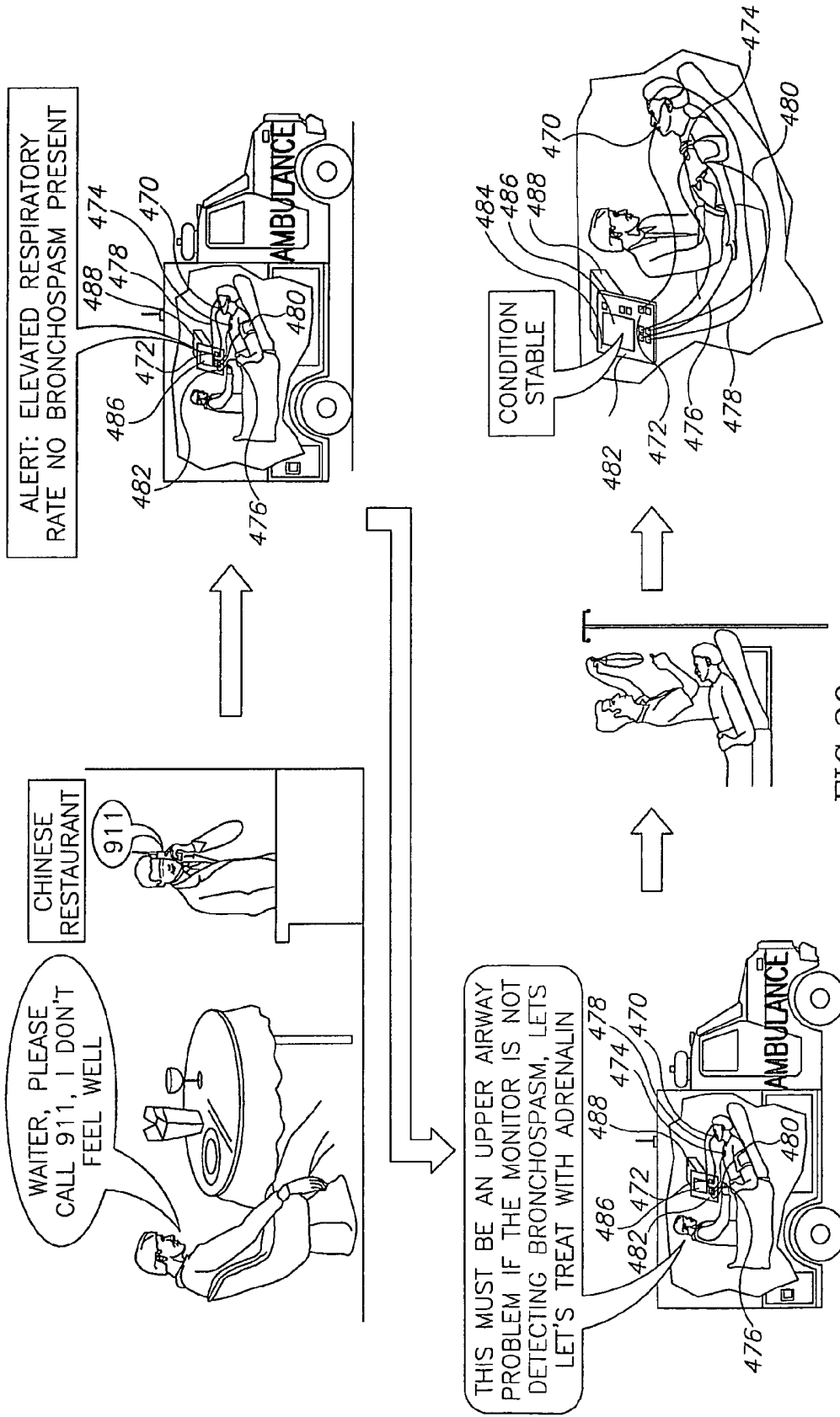
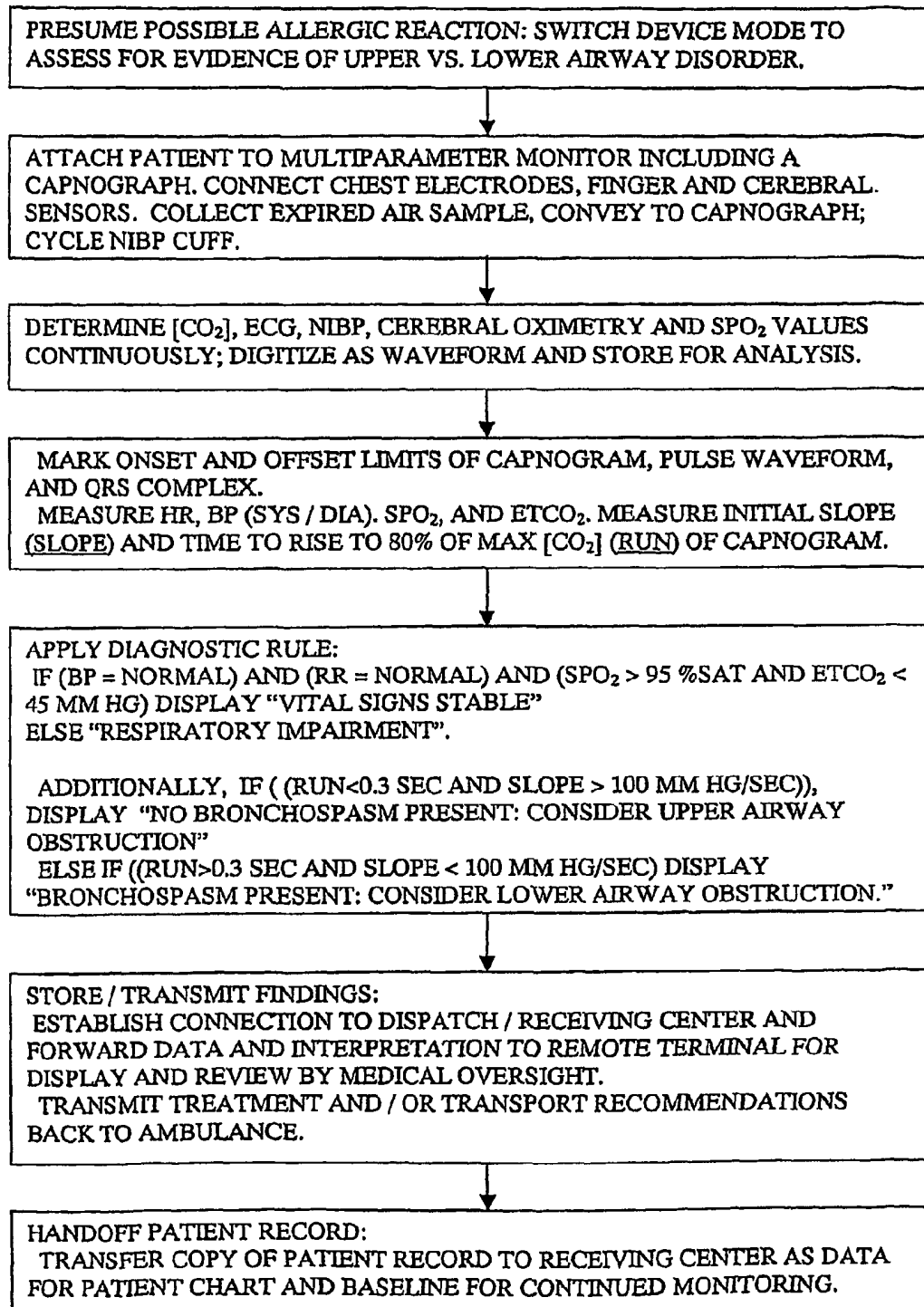

FIG.29

Fig. 30



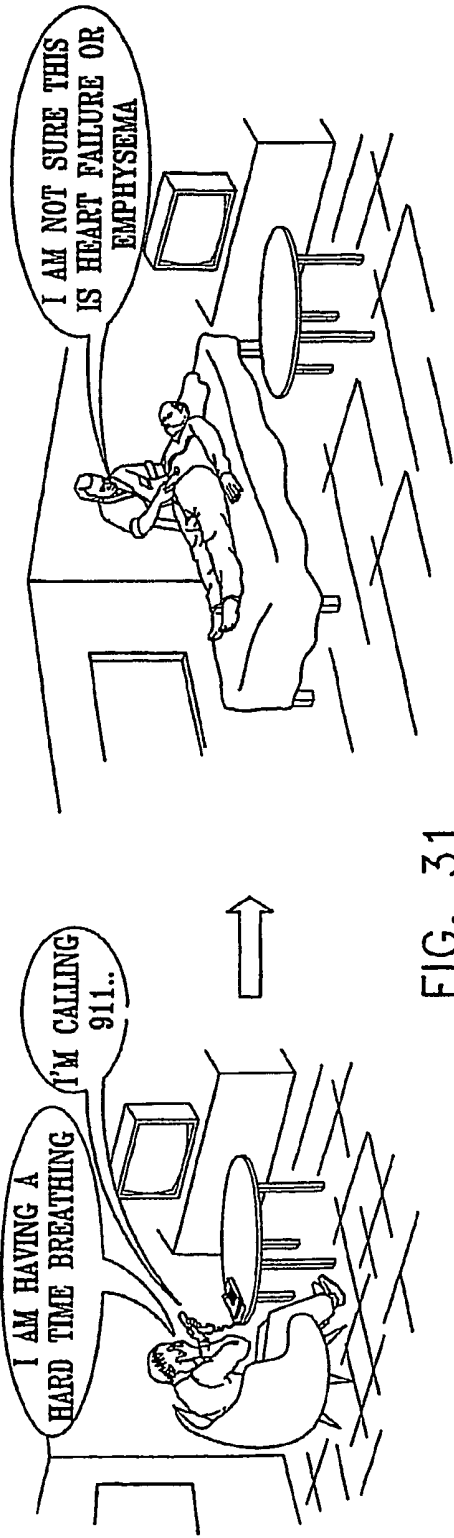

FIG. 31

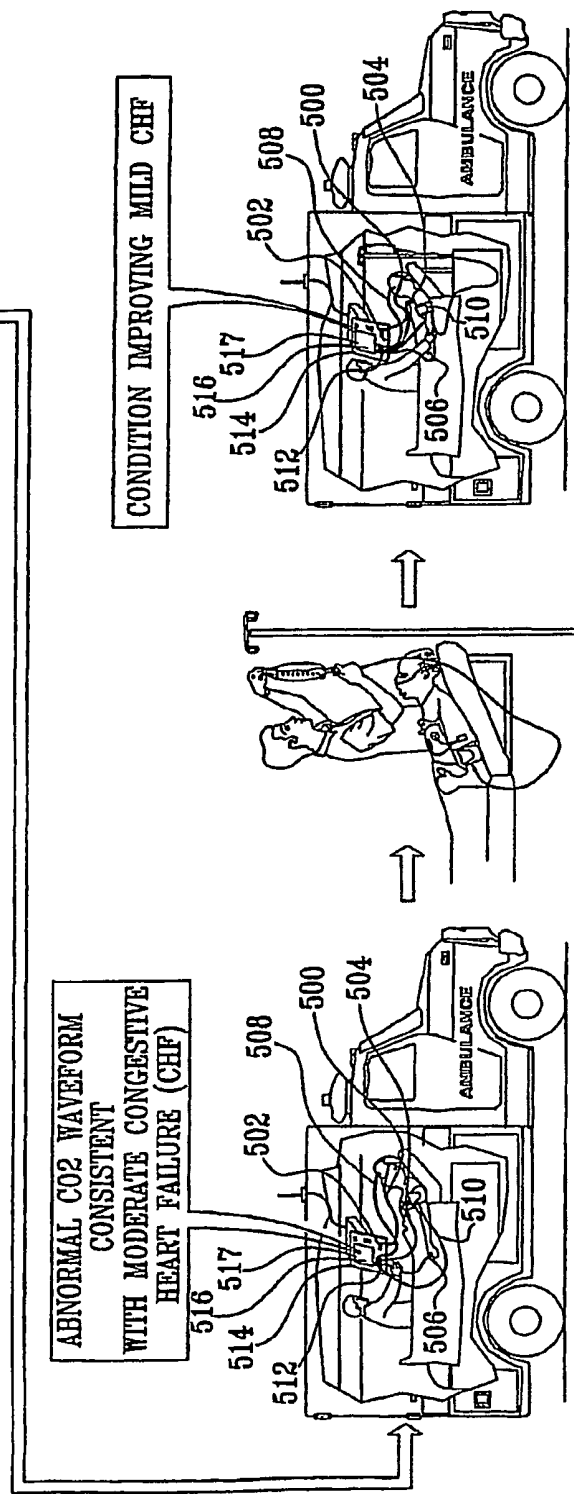

Fig. 32A

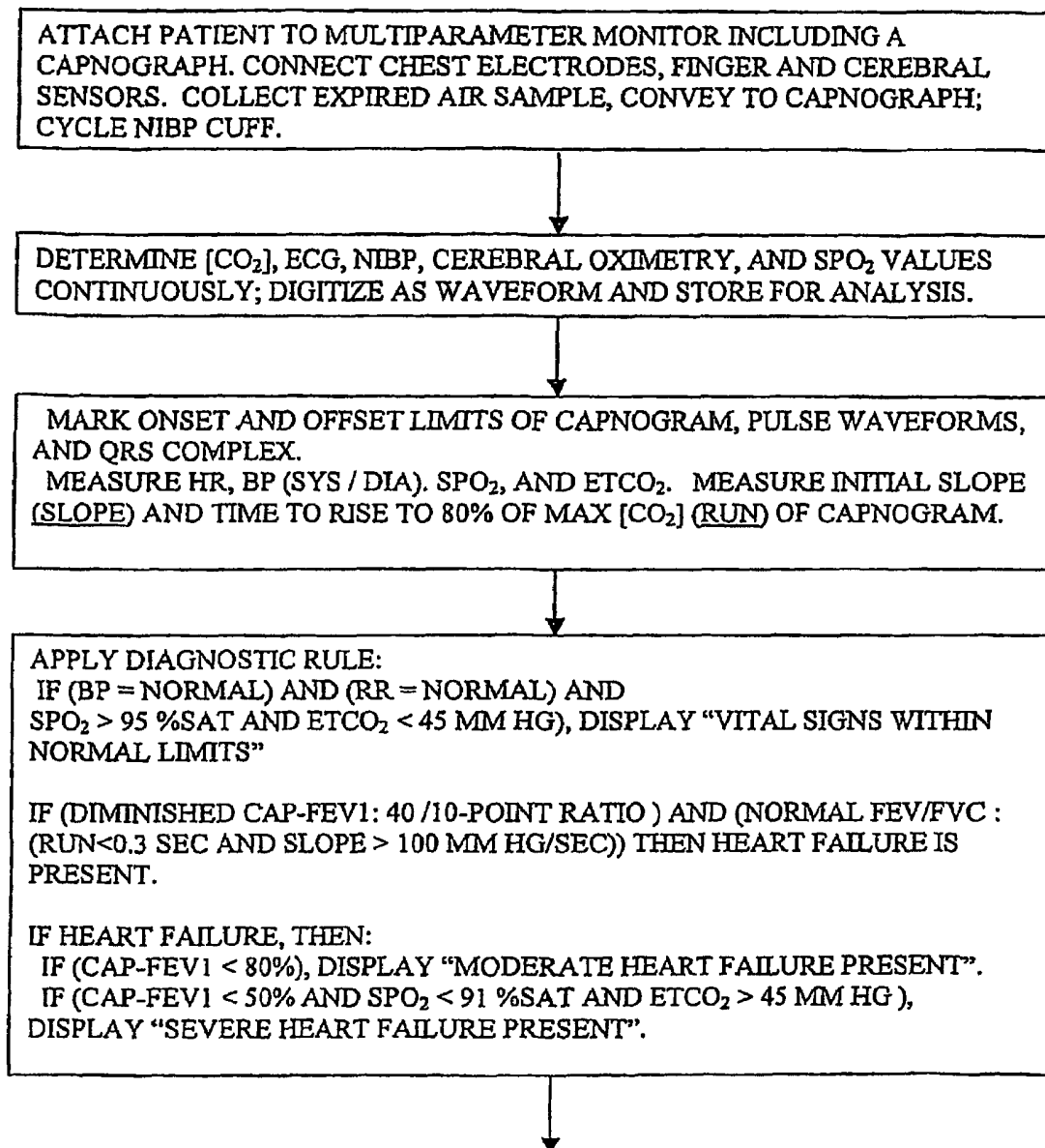
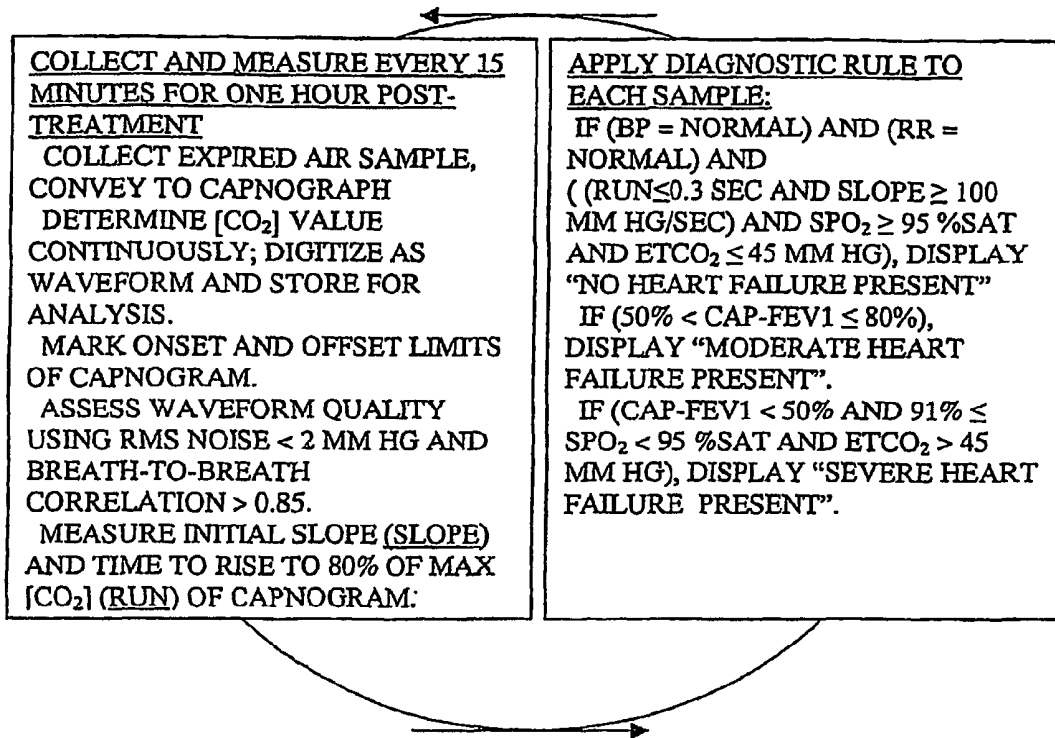

Fig. 32B



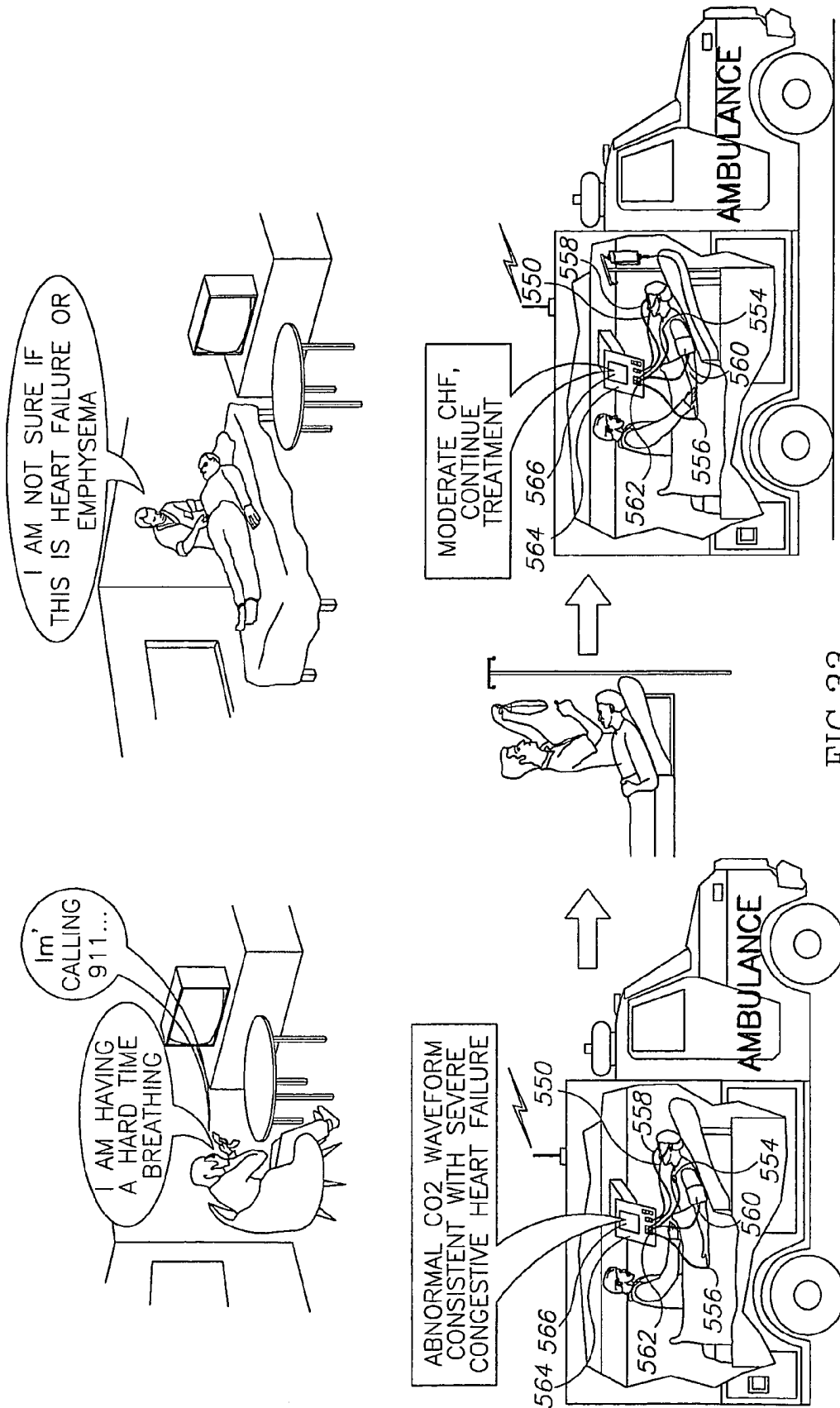

FIG. 33

Fig. 34A

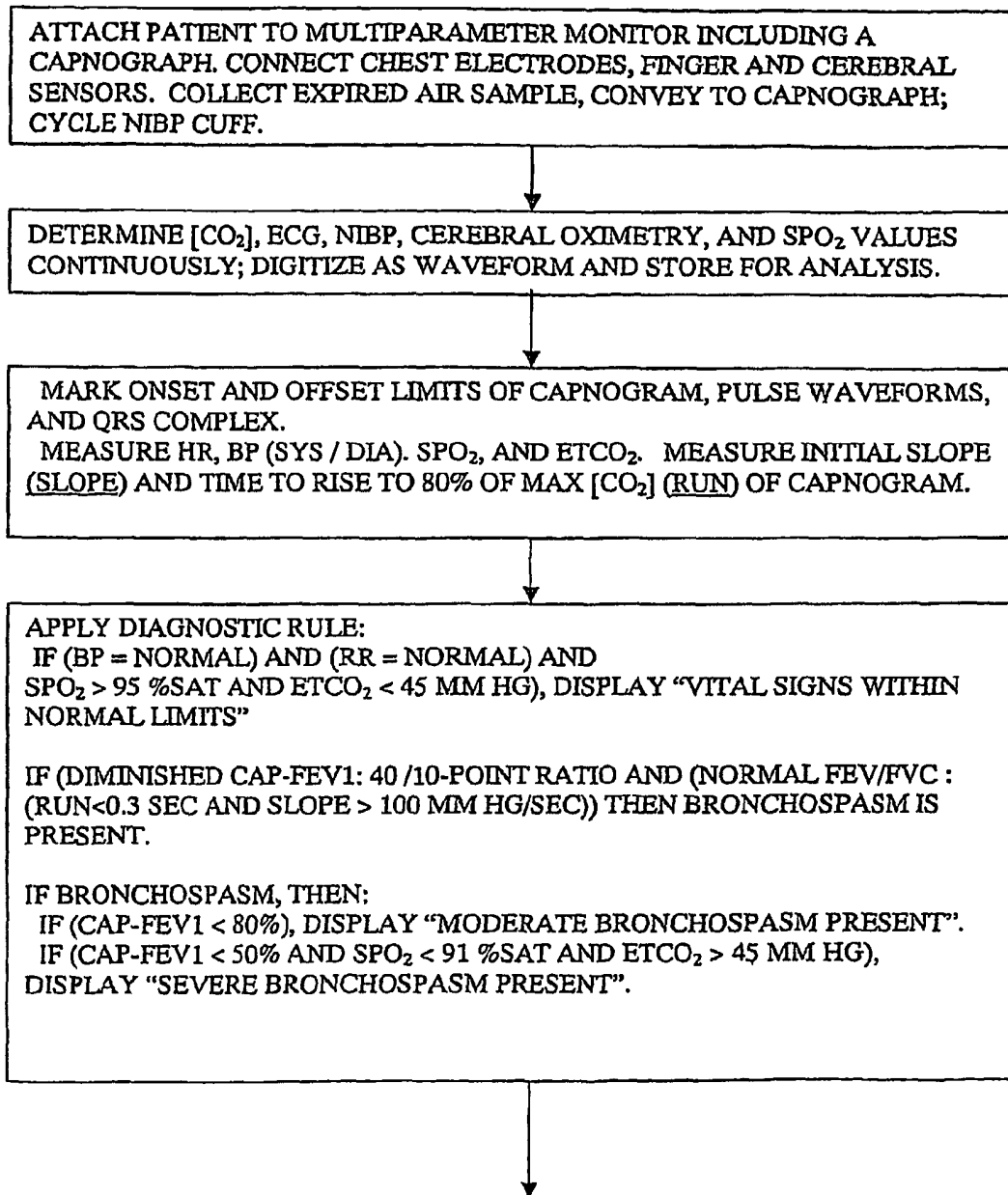
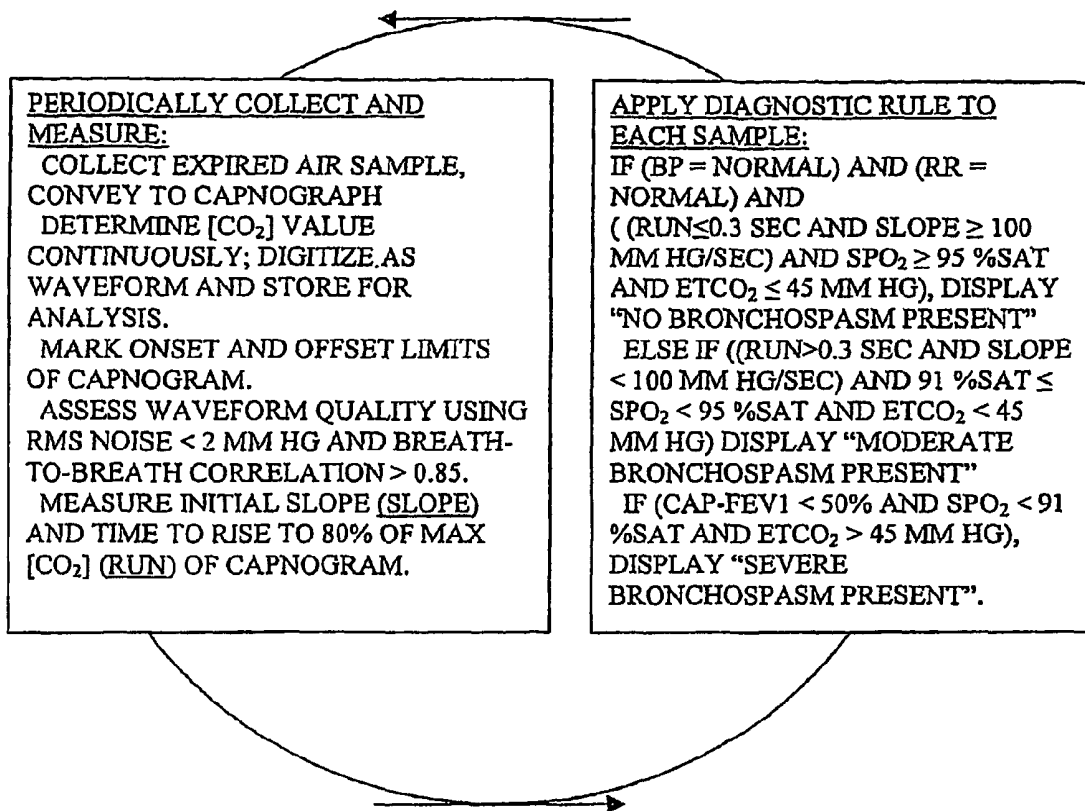

Fig. 34B



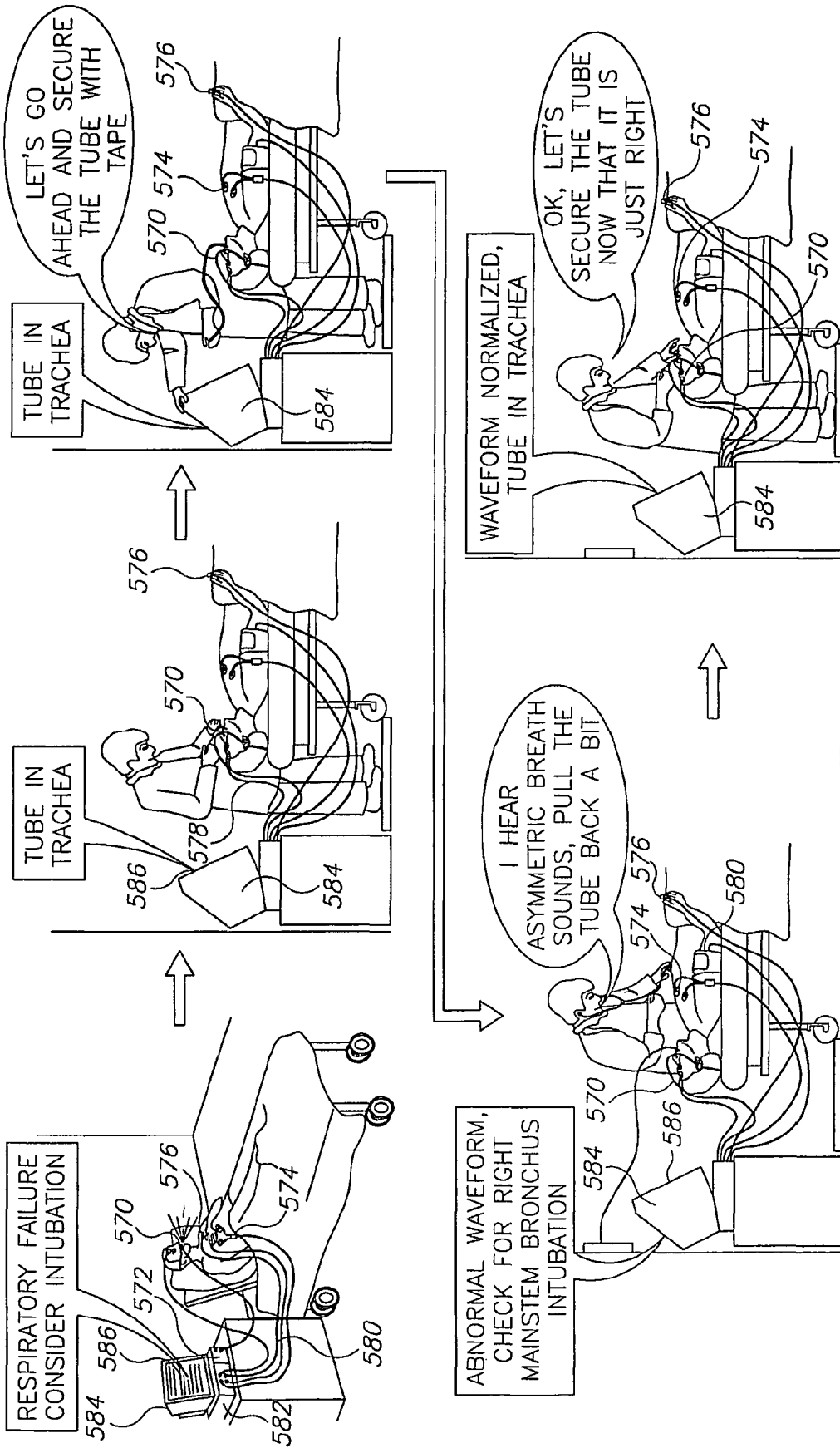
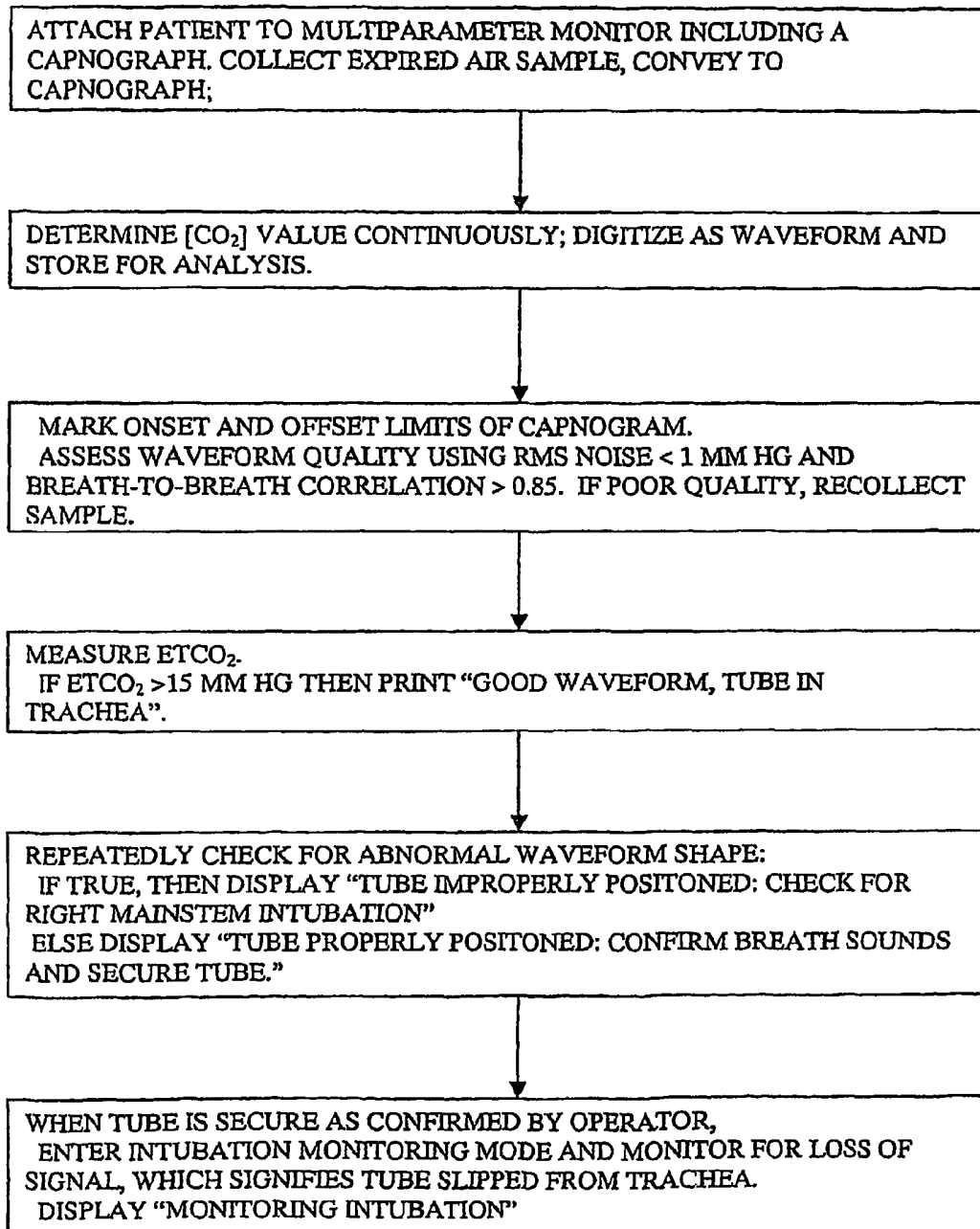

FIG.35

Fig. 36



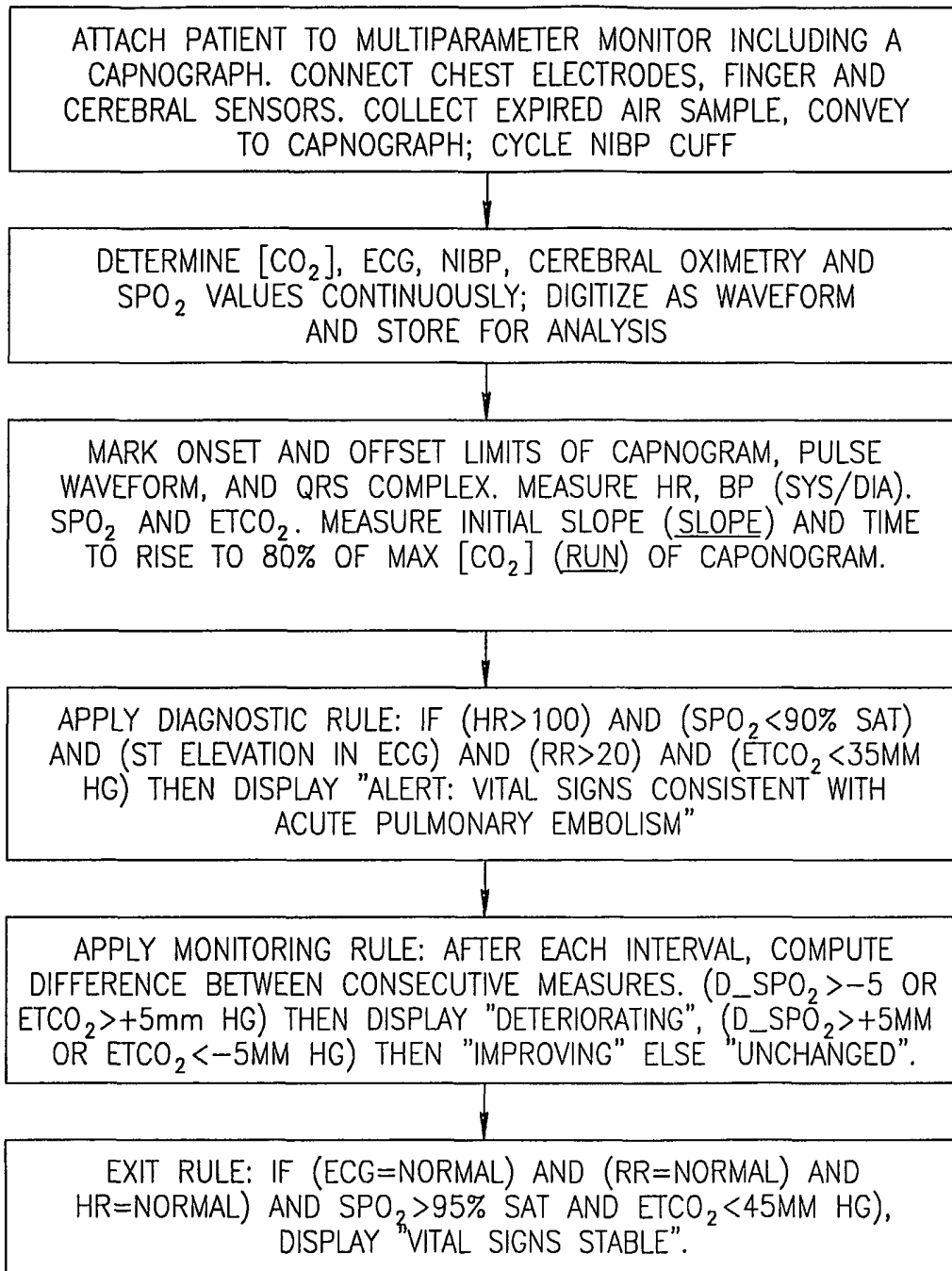

FIG.38

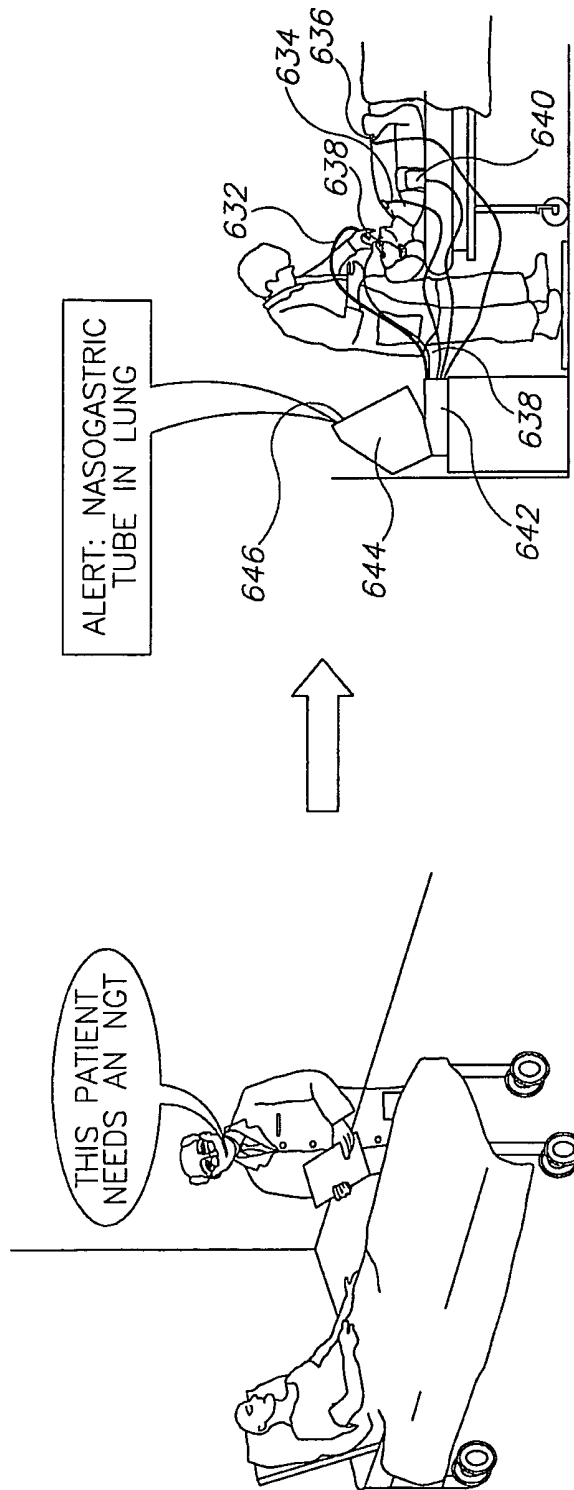

FIG. 39A

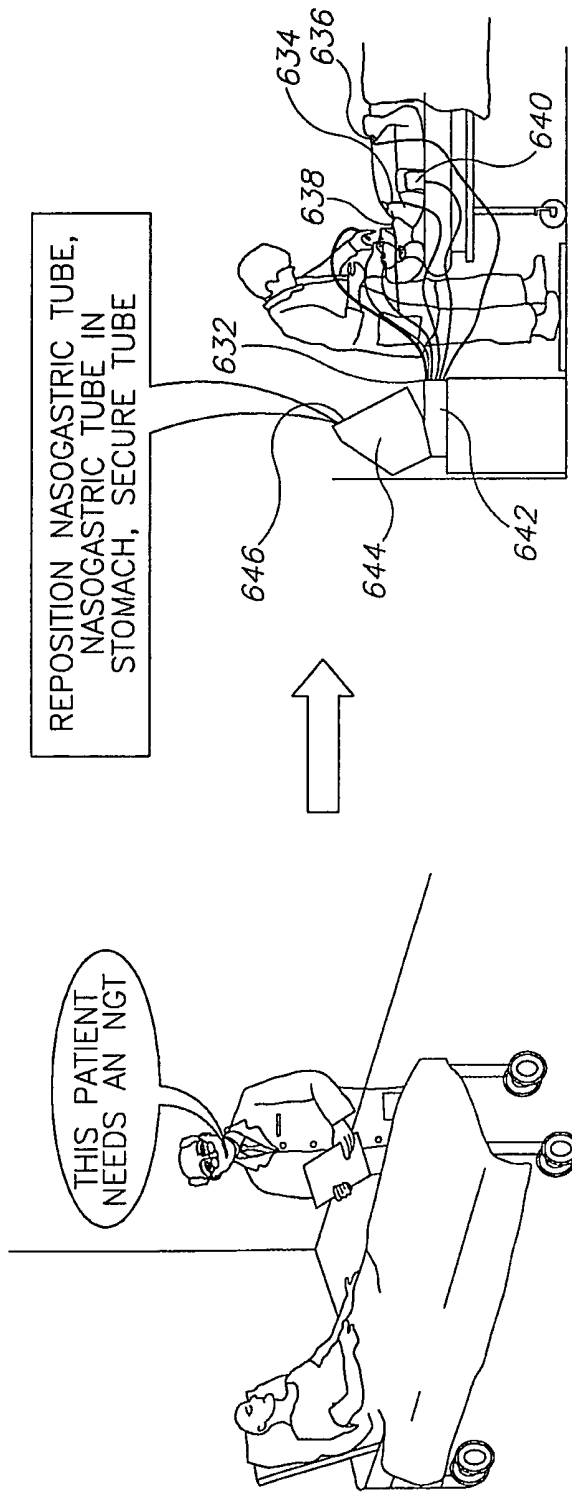
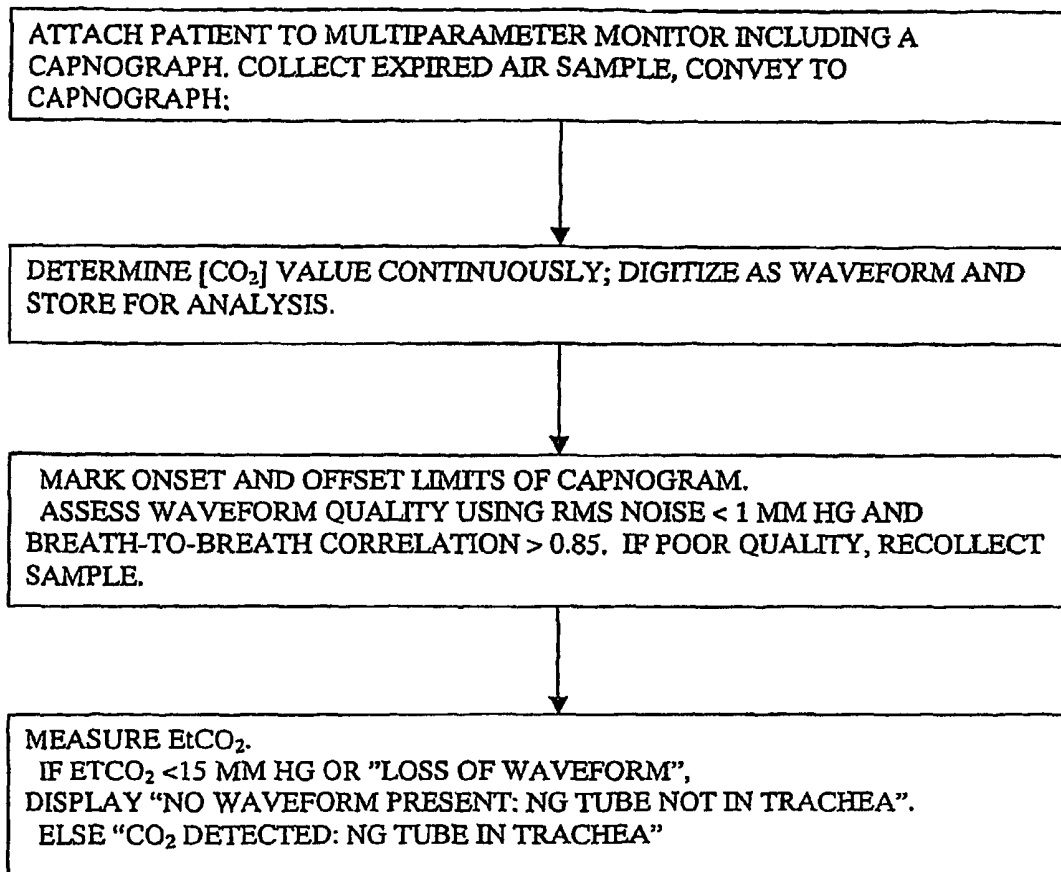

FIG. 39B

Fig. 40



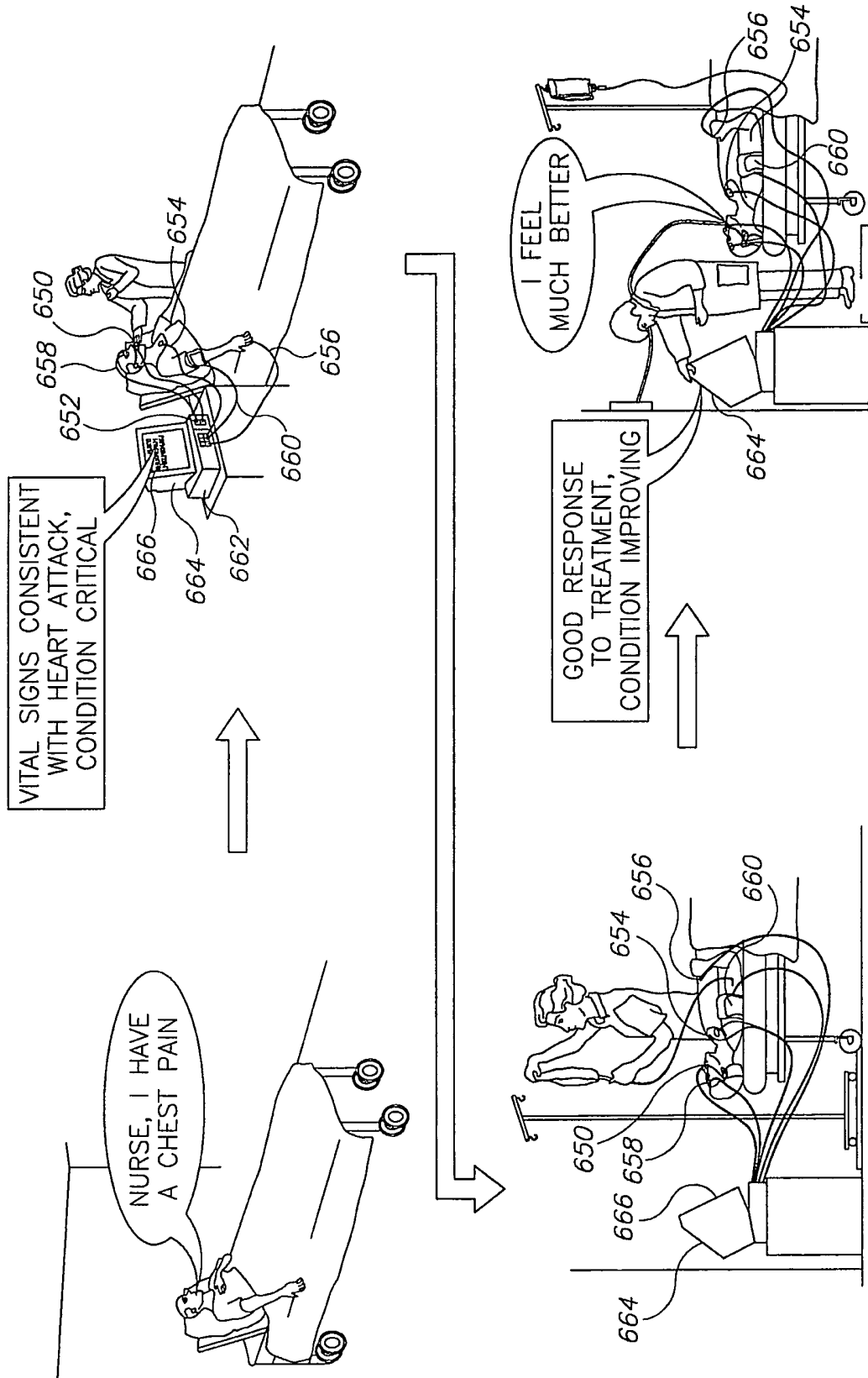

FIG. 41

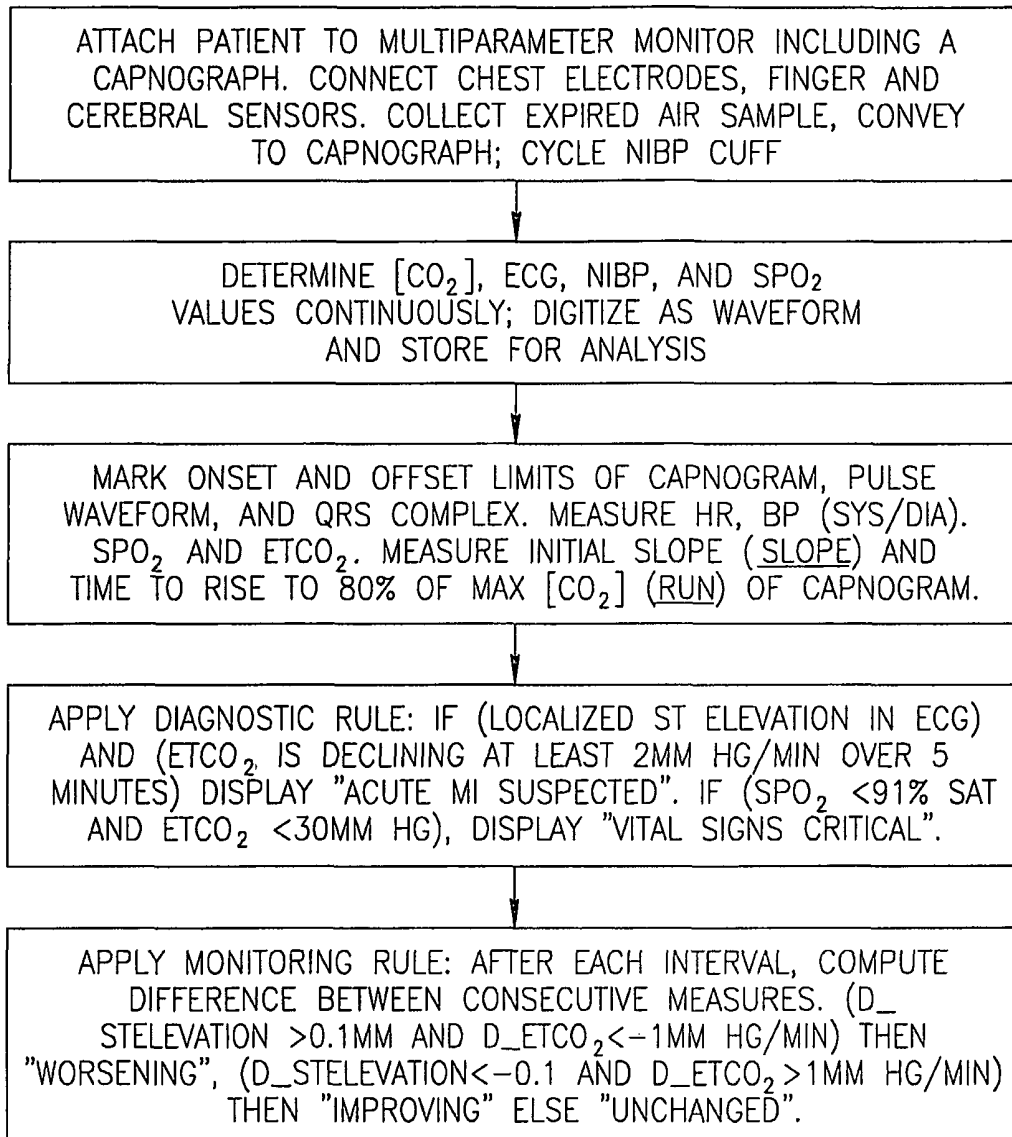

FIG.42

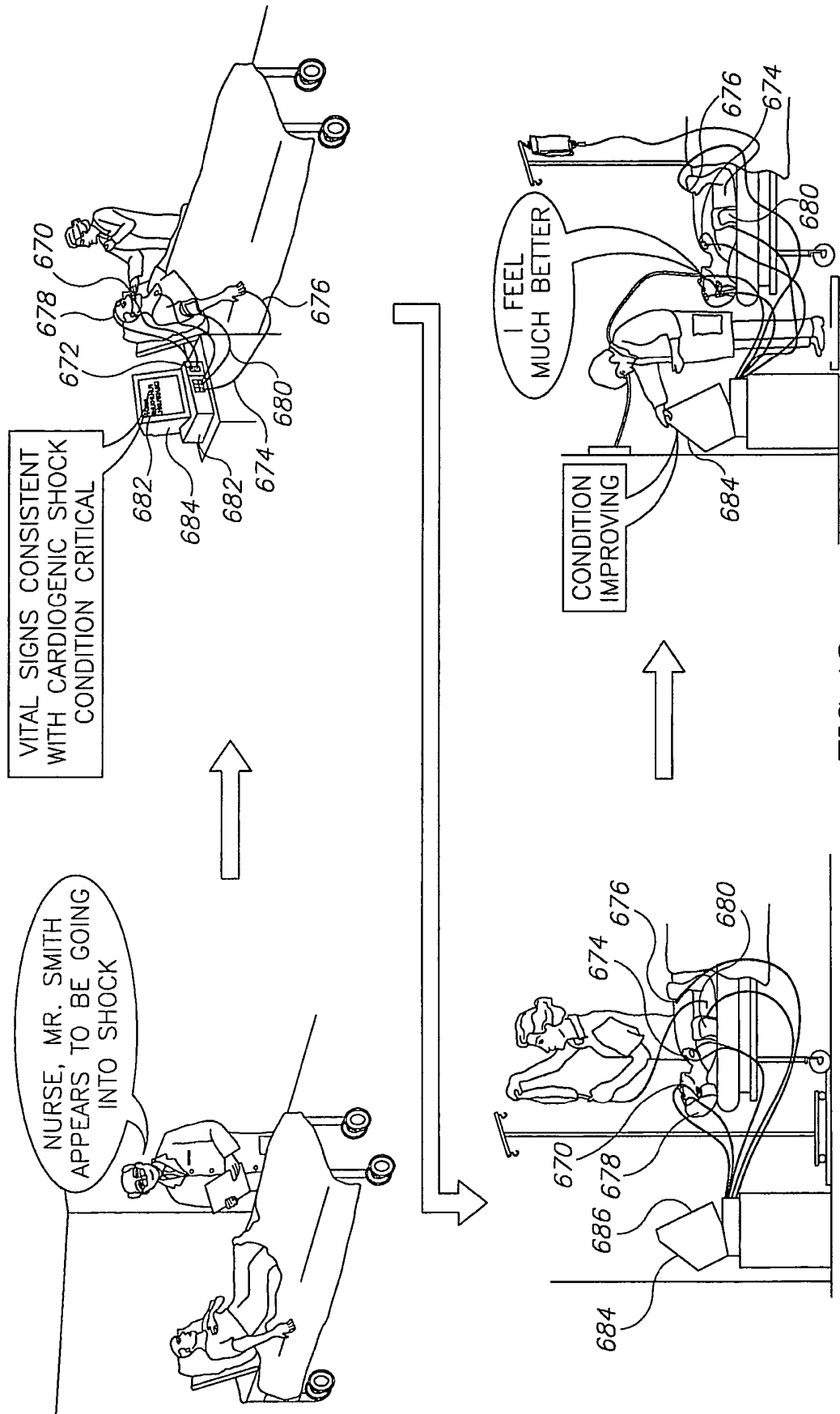
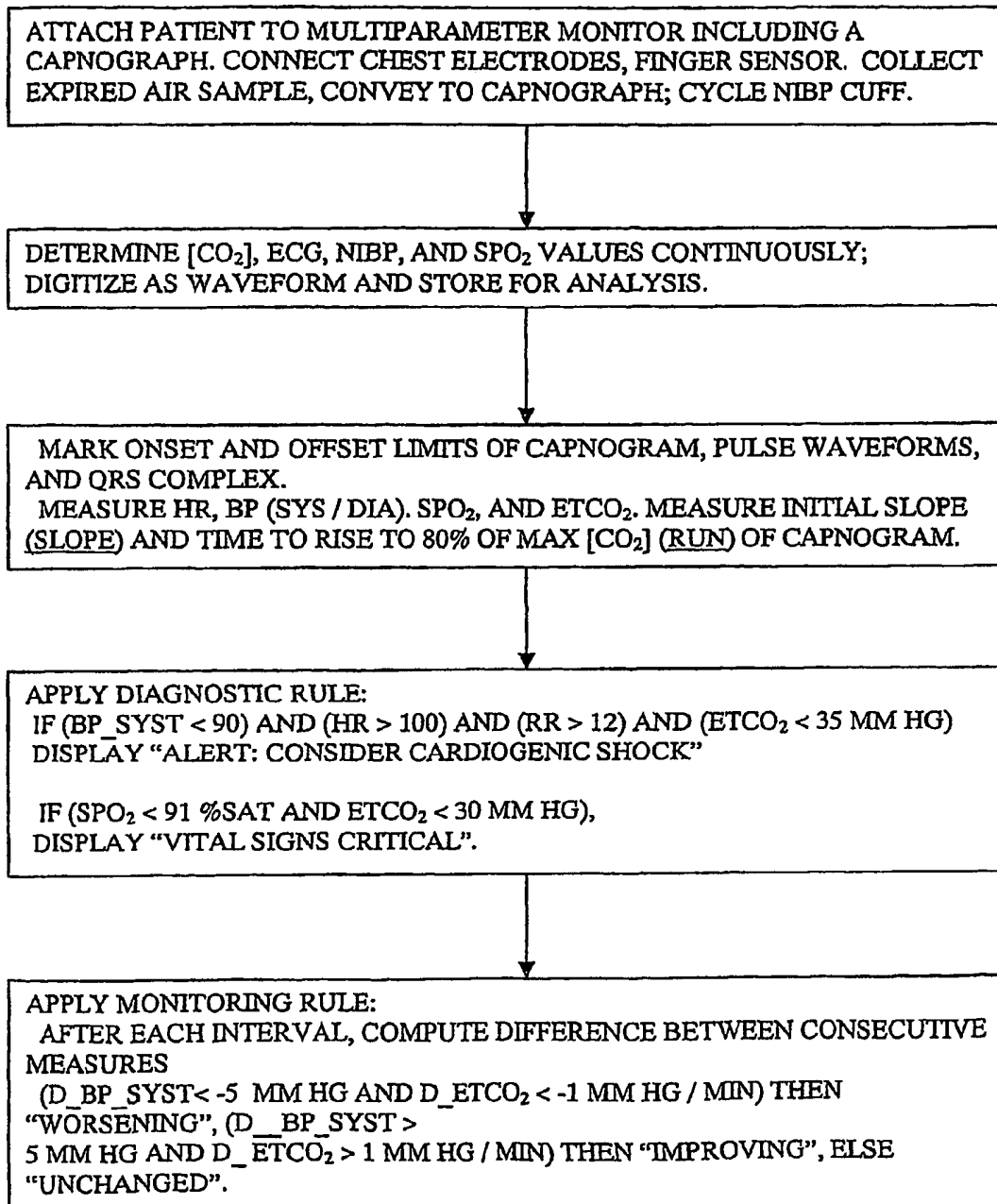

FIG. 43

Fig. 44



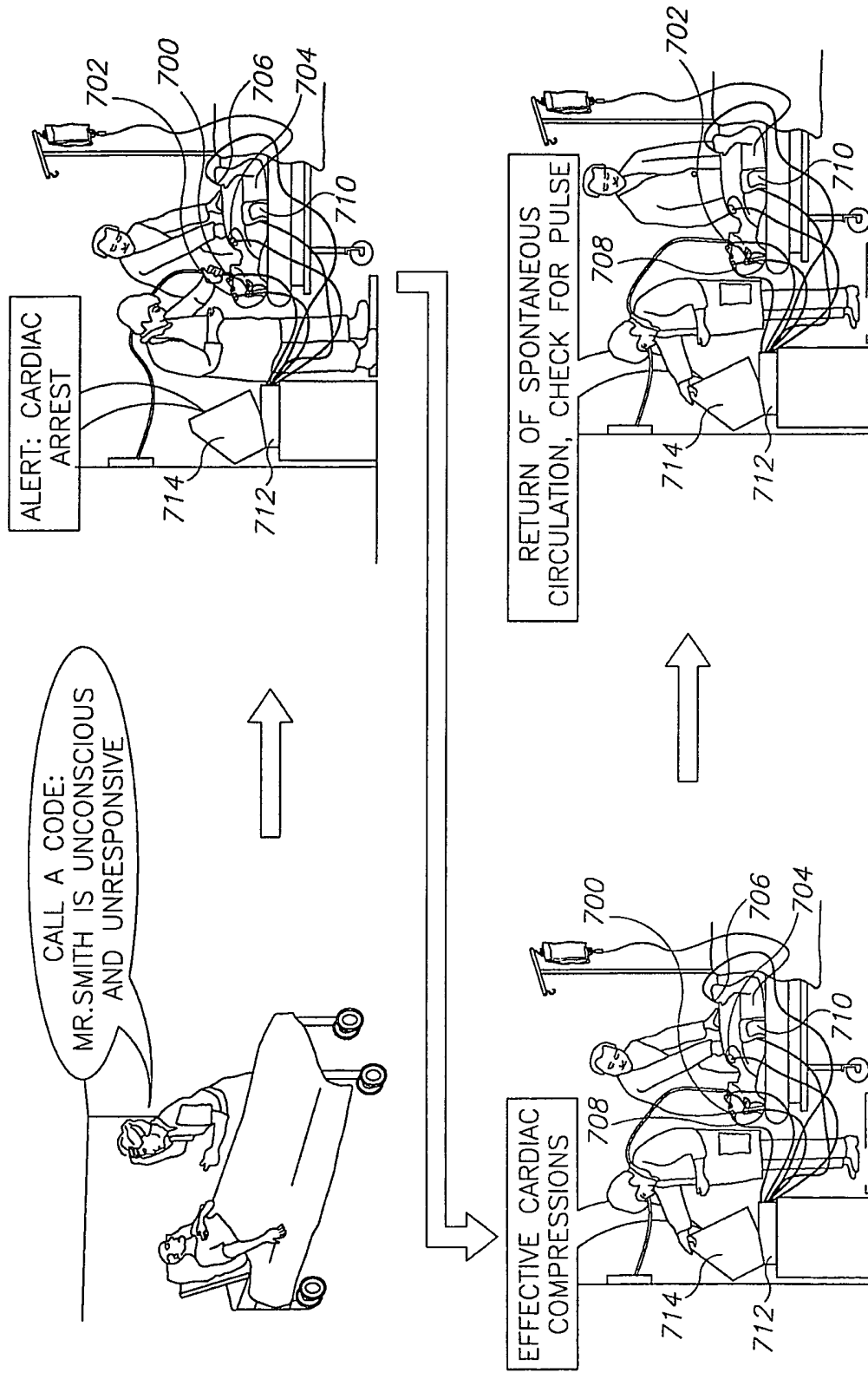
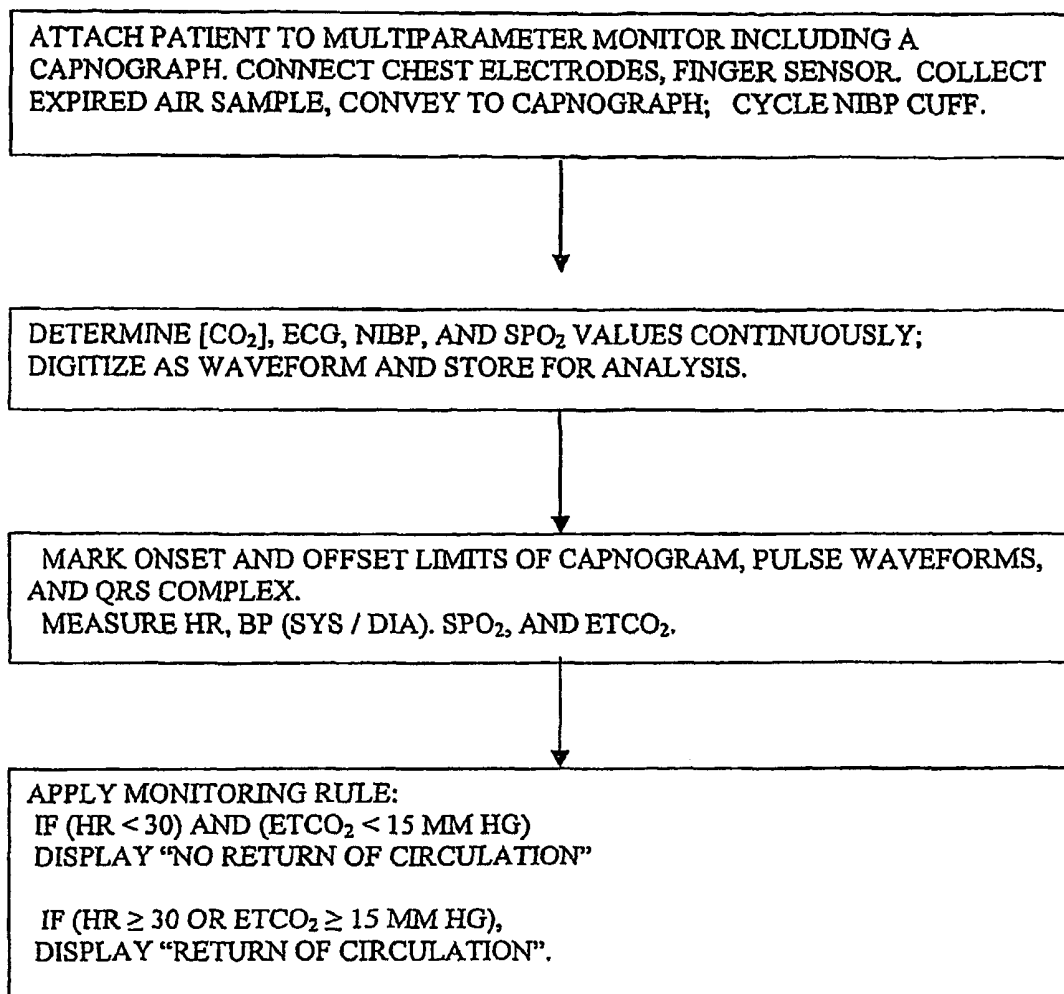

FIG. 45

Fig. 46



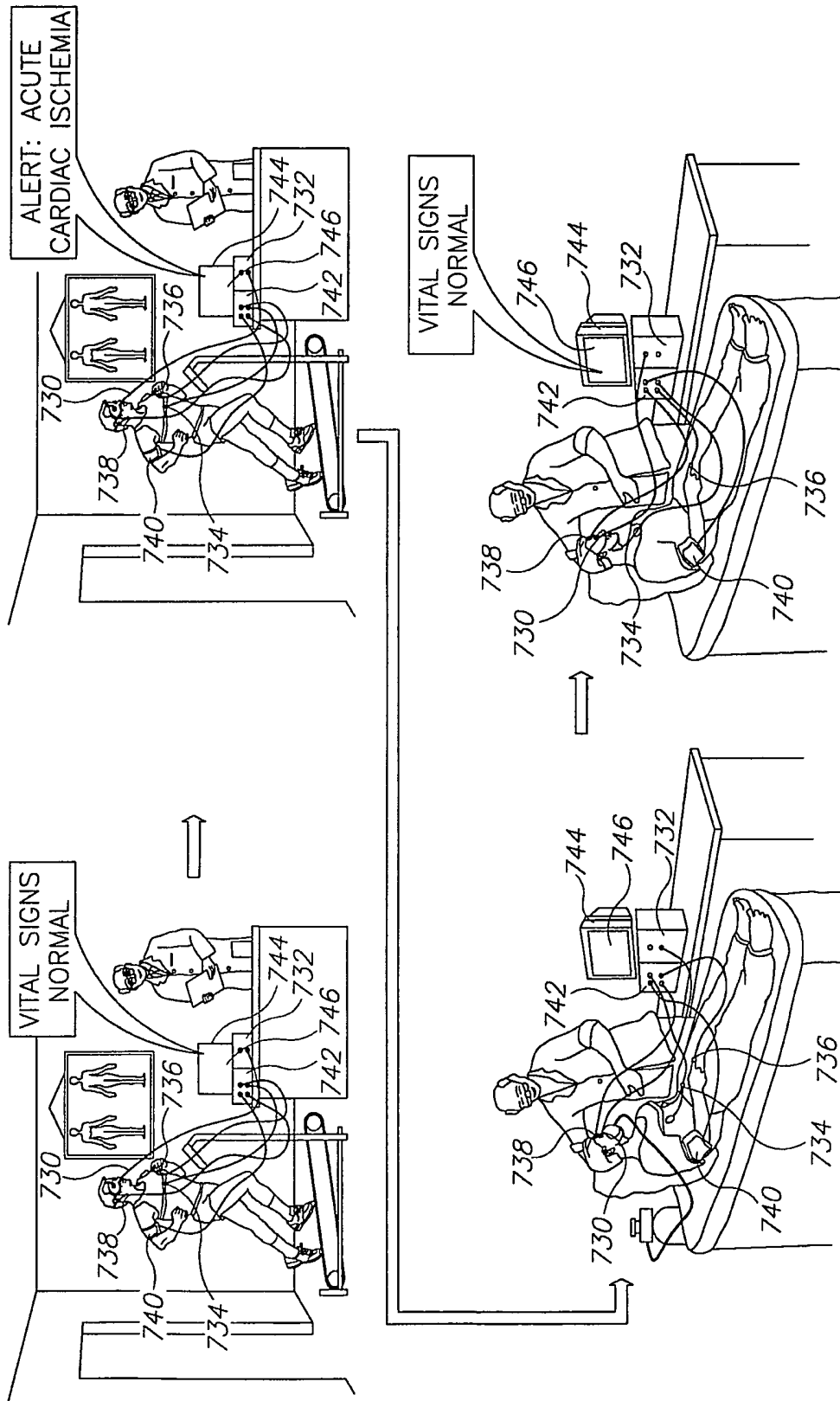

FIG. 47

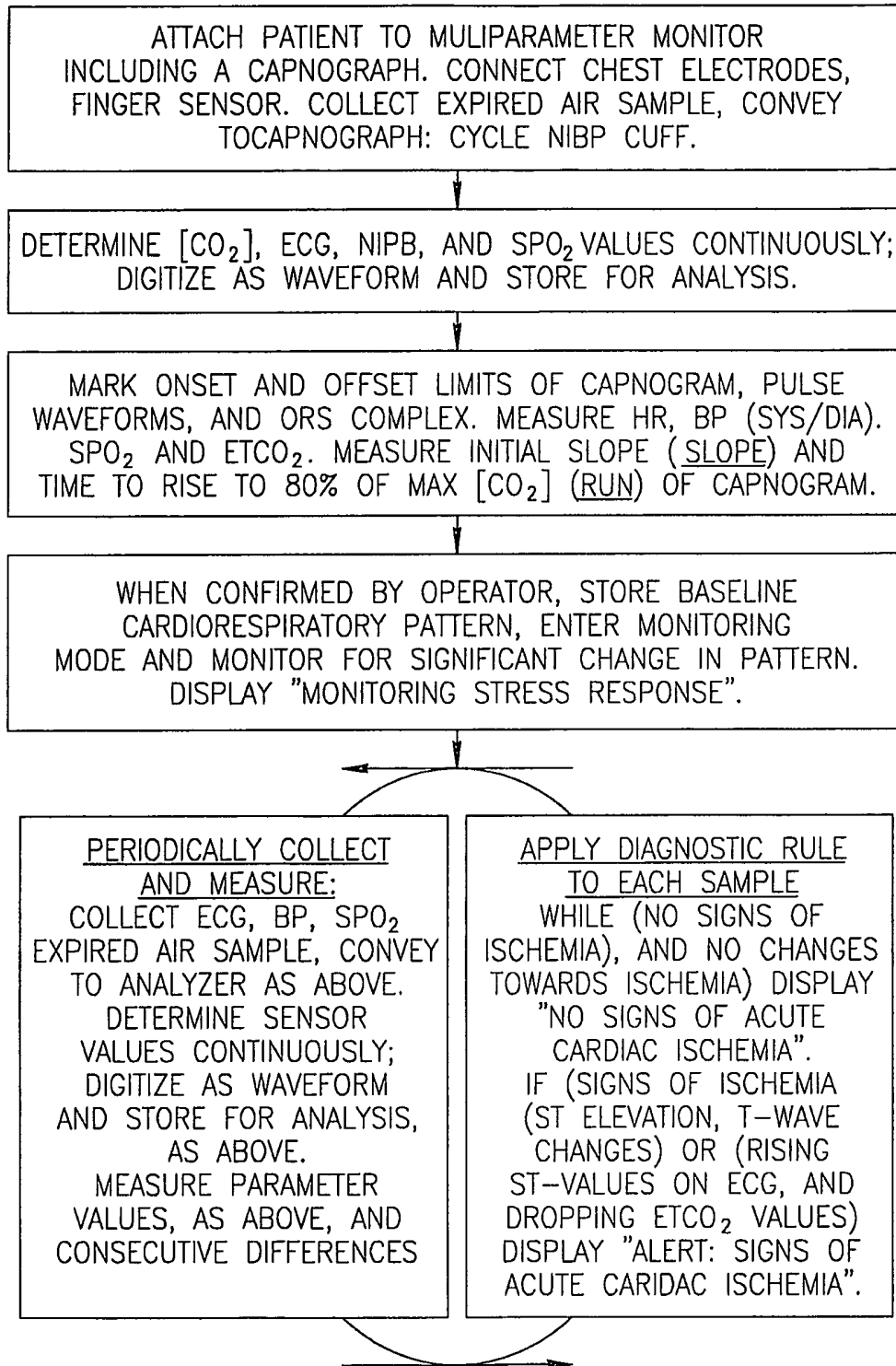

FIG.48

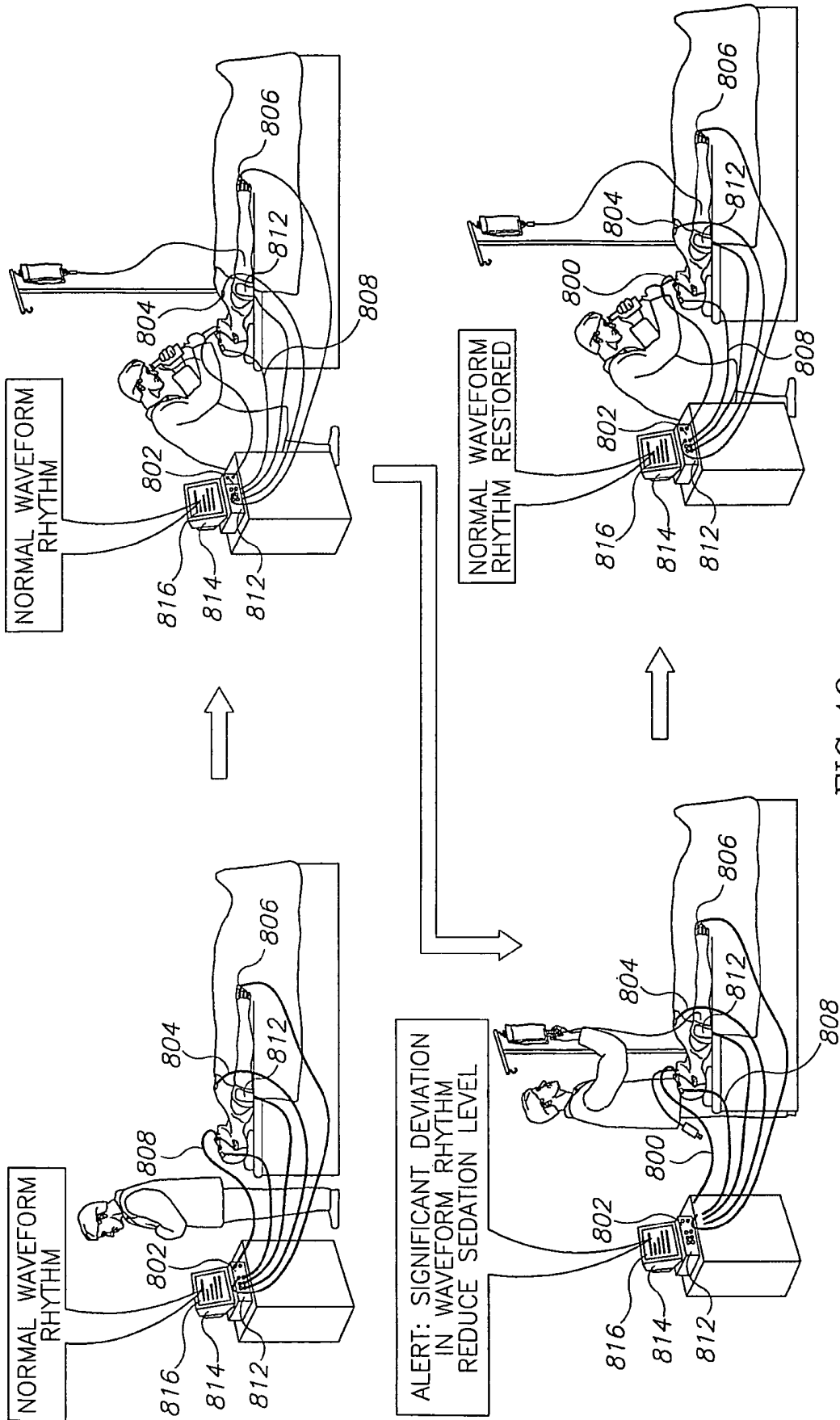

FIG. 49

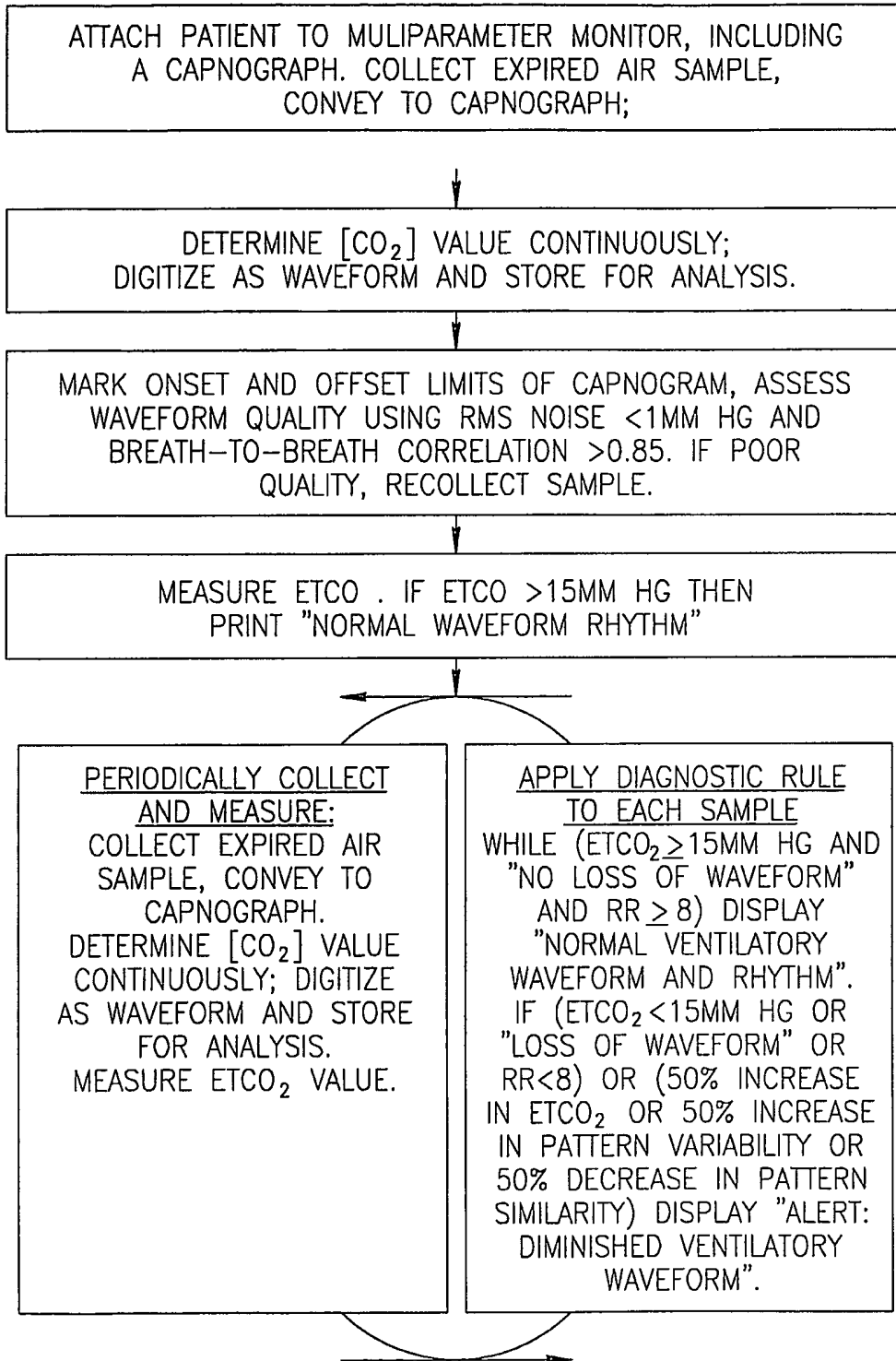

FIG.50

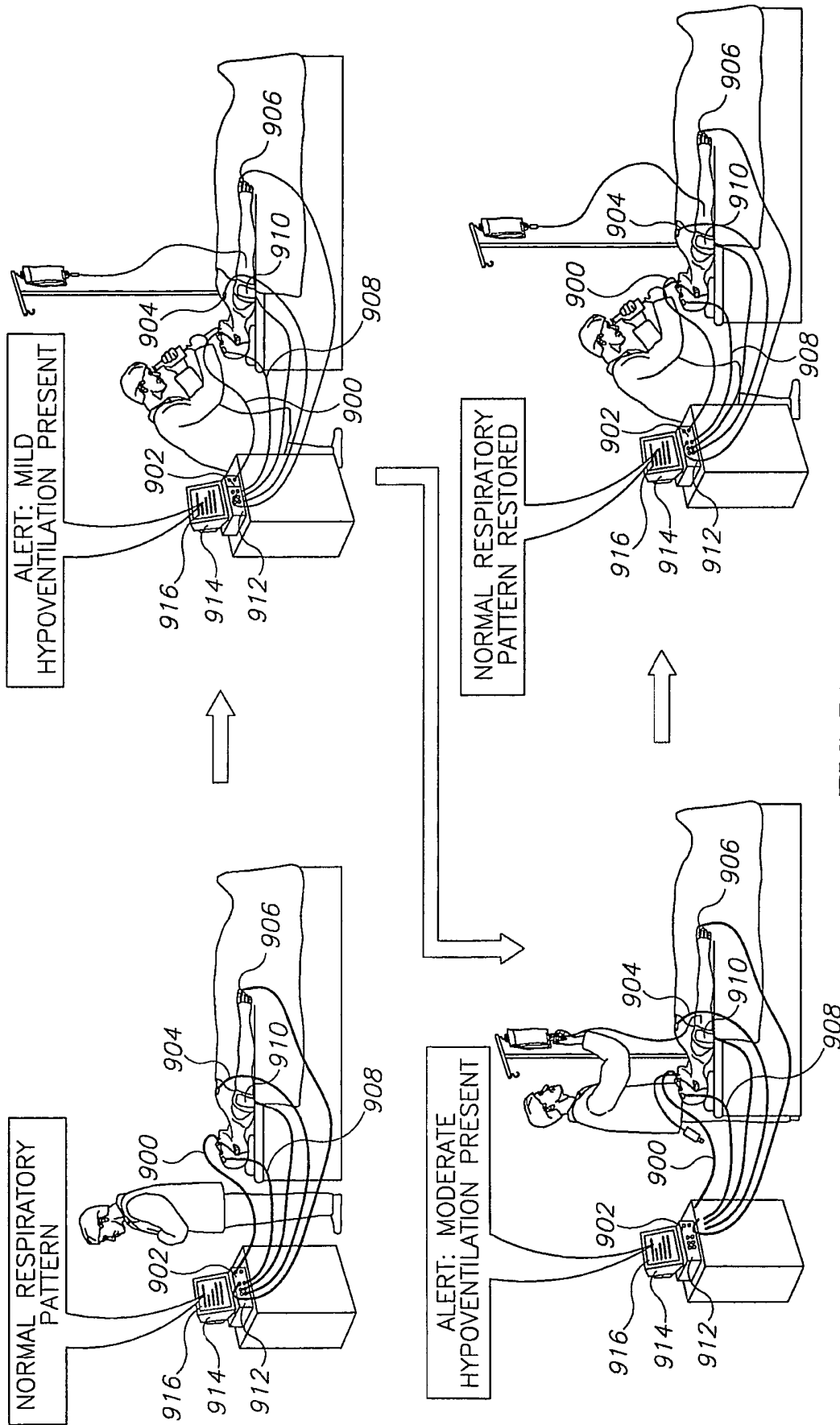
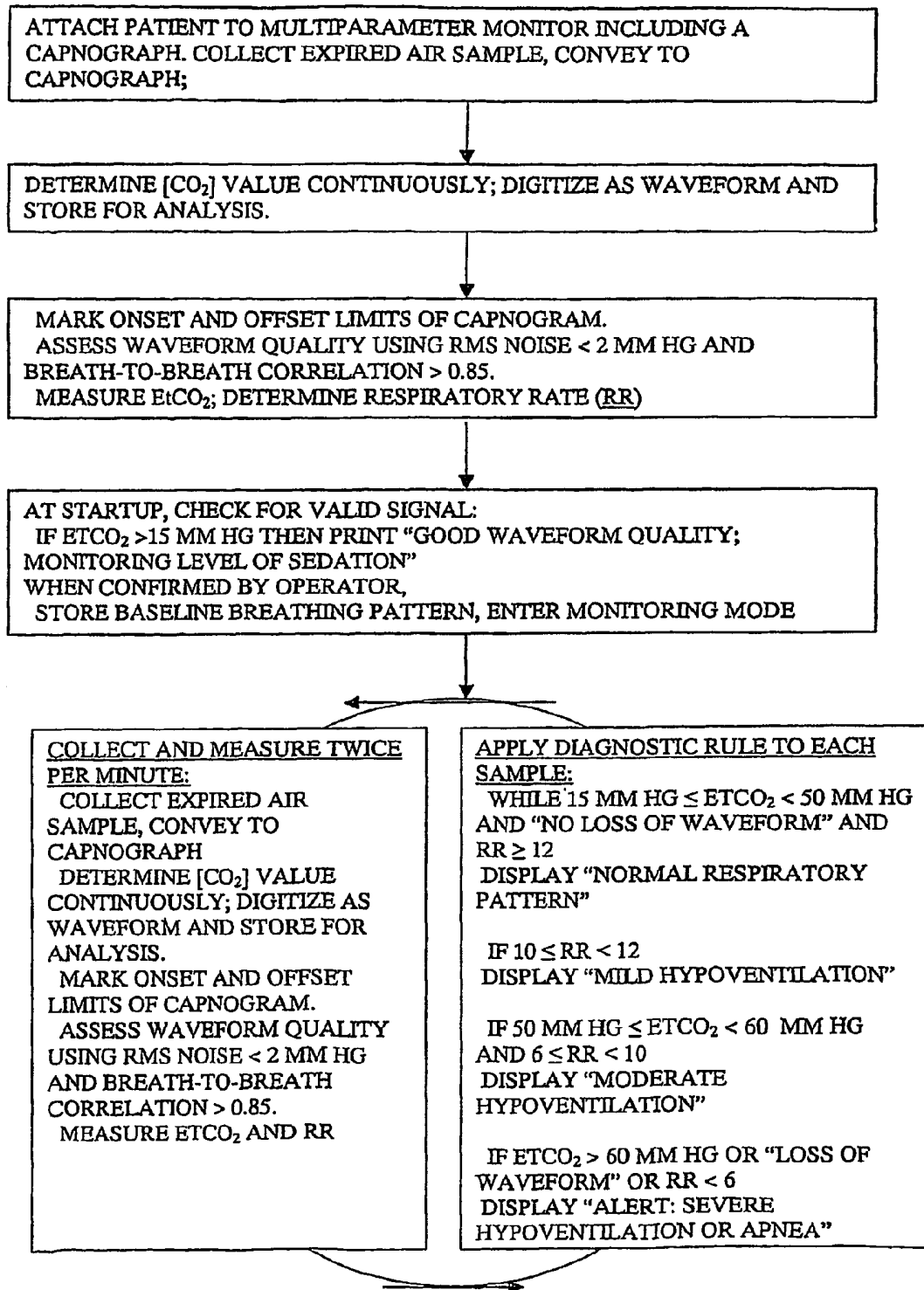

FIG.51

Fig. 52



AUTOMATED INTERPRETIVE MEDICAL CARE SYSTEM AND METHODOLOGY

REFERENCE TO CO-PENDING APPLICATIONS

This application is a Continuation-in-Part Application of U.S. patent application Ser. No. 10/433,760 filed on Jun. 10, 2004 now U.S. Pat. No. 8,147,419 which is a US National phase of PCT Application No. PCT/IL01/01127, filed Dec. 6, 2001 which claims priority of U.S. Provisional Application Ser. No. 60/251,828 filed Dec. 7, 2000 and U.S. Provisional Application Ser. No. 60/251,829 filed Dec. 7, 2000, all of which are hereby incorporated in their entirety by reference.

FIELD OF THE INVENTION

The present invention relates to the use of respiratory information in automated medical status assessment.

BACKGROUND OF THE INVENTION

The following U.S. patent and publication are believed to represent the current state of the art: U.S. Pat. No. 4,440,177 to Anderson et al, describes a respiratory analyzer system. Reference is also made to NIH publication on. 97-4051 entitled "Guidelines for the Diagnosis and Management of Asthma" pp 108-109, 1991.

The disclosures of all references mentioned above and throughout the present specification are hereby incorporated herein by reference.

SUMMARY OF THE INVENTION

The present invention seeks to provide improved methods and apparatus for monitoring, diagnosing and treating at least one medical respiratory condition.

There is thus provided in accordance with a preferred embodiment of the present invention, a system employing at least one parameter relating at least to respiration of a patient for providing an indication relating to at least one medical condition, the system including:

a medical data input interface adapted to provide the at least one medical parameter relating at least to respiration of the patient, and

a medical parameter interpretation functionality receiving the at least one medical parameter relating at least to respiration of the patient and providing the at least one output indication relating to a degree of severity of at least one medical condition indicated by the at least one medical parameter.

There is thus also provided in accordance with another preferred embodiment of the present invention, a system employing at least one parameter relating at least to respiration of a patient for providing at least one indication relating to at least one medical condition, the system including:

a mobile platform, and

a medical care facility suitable for use by an operator other than a medical doctor, the medical care facility including:

a medical data input interface providing the at least one medical parameter regarding a patient, and

a medical parameter interpretation functionality receiving the at least one medical parameter regarding the patient and providing the at least one output indication relating to a degree of severity of the at least one medical condition indicated by the at least one medical parameter.

There is thus further provided in accordance with another preferred embodiment of the present invention, a system employing at least one parameter relating at least to respiration

tion of a patient for providing at least one indication relating to at least one medical condition, the system including:

a medical data input interface providing the at least one medical parameter regarding a patient,

a medical parameter interpretation functionality receiving the at least one medical parameter regarding the patient and providing the at least one output indication, and

a treatment control functionality for controlling the provision of at least one treatment to a patient in response to the at least one output indication.

There is thus further provided in accordance with yet another preferred embodiment of the present invention, a system employing at least one parameter relating at least to respiration of a patient for providing at least one indication relating to at least one medical condition, the system including:

a mobile platform, and

a medical care facility suitable for use by an operator other than a medical doctor, the medical care facility including:

a medical data input interface providing the at least one medical parameter regarding a patient,

a medical parameter interpretation functionality receiving the at least one medical parameter regarding the patient and providing the at least one output indication, and a treatment control functionality for controlling the provision of at least one treatment to a patient in response to the at least one output indication.

There is thus also provided in accordance with another preferred embodiment of the present invention, a system employing at least two parameters relating at least to respiration of a patient for providing at least one indication relating to at least one medical condition, the system including:

a medical data input interface providing at least two medical parameters regarding a patient, and

a medical parameter interpretation functionality receiving the at least two medical parameters regarding the patient and providing the at least one output indication relating to at least one medical condition indicated by the at least two medical parameters.

There is thus yet further provided in accordance with another preferred embodiment of the present invention, a system employing at least two parameters relating at least to respiration of a patient for providing at least one indication relating to at least one medical condition, the system including:

a mobile platform, and

a medical care facility suitable for use by an operator other than a medical doctor the medical care facility including:

a medical data input interface providing at least two medical parameters regarding a patient, and

a medical parameter interpretation functionality receiving the at least two medical parameters regarding the patient and providing the at least one output indication relating to at least one medical condition indicated by the at least two medical parameters.

There is thus also provided in accordance with another preferred embodiment of the present invention, a system employing a plurality of parameters relating at least to respiration of a patient for providing a plurality of indications relating to at least one medical condition, the system including:

a medical data input interface providing the plurality of medical parameters regarding a patient,

a medical parameter interpretation functionality receiving the plurality of medical parameters regarding the patient and providing the plurality of output indications, and

a medical treatment control functionality for controlling the provision of at least one treatment to a patient in response to changes in the relationship between the output indications.

There is thus further provided in accordance with yet another preferred embodiment of the present invention, a system employing a plurality of parameters relating at least to respiration of a patient for providing a plurality of indications relating to at least one medical condition, the system including:

a mobile platform, and

a medical care facility suitable for use by an operator other than a medical doctor, the medical care facility including:

a medical data input interface providing a plurality of medical parameters regarding a patient,

a medical parameter interpretation functionality receiving the plurality of medical parameters regarding the patient and providing the plurality of output indications, and

a medical treatment control functionality for controlling the provision of at least one treatment to a patient in response to changes in the relationship between the output indications.

There is thus further provided in accordance with another preferred embodiment of the present invention, a system employing a plurality of parameters relating at least to respiration of a patient for providing an indication relating to at least one medical condition, the system including:

a medical data input interface providing the plurality of medical parameters regarding a patient, and

a medical parameter response functionality receiving the plurality of medical parameters regarding the patient and providing an output indication based on the relationship between the medical parameters.

There is thus yet further provided in accordance with another preferred embodiment of the present invention, a system employing a plurality of parameters relating at least to respiration of a patient for providing an indication relating to at least one medical condition, the system including:

a mobile platform, and

a medical care facility suitable for use by an operator other than a medical doctor, the medical care facility including:

a medical data input interface providing the plurality of medical parameters regarding a patient, and

a medical parameter response functionality receiving the plurality of medical parameters regarding the patient and providing an output indication based on the relationship between the medical parameters.

There is thus additionally provided in accordance with another preferred embodiment of the present invention, a system employing a plurality of parameters relating at least to respiration of a patient for providing an indication relating to at least one medical condition, the system including:

a medical data input interface providing the plurality of medical parameters regarding a patient, and

a medical treatment control functionality receiving the plurality of medical parameters regarding the patient and controlling at least one treatment based on a relationship between the medical parameters.

There is thus further provided in accordance with another preferred embodiment of the present invention, a system employing a plurality of parameters relating at least to respiration of a patient for providing an indication relating to at least one medical condition, the system including:

a mobile platform, and

a medical care facility suitable for use by an operator other than a medical doctor, the medical care facility including:

a medical data input interface providing the plurality of medical parameters regarding a patient, and

a medical treatment control functionality receiving the plurality of medical parameters regarding the patient and controlling at least one treatment based on a relationship between the medical parameters.

There is thus also provided in accordance with another preferred embodiment of the present invention, a system employing a plurality of parameters relating at least to respiration of a patient for providing an indication relating to at least one medical condition, the system including:

a medical data input interface providing the plurality of medical parameters regarding a patient, and

a medical parameter response functionality receiving the plurality of medical parameters regarding the patient and providing an output indication relating to a degree of severity of at least one medical condition indicated by the plurality of medical parameters.

There is thus also provided in accordance with another preferred embodiment of the present invention, a system employing a plurality of parameters relating at least to respiration of a patient for providing an indication relating to at least one medical condition, the system including:

a mobile platform, and

a medical care facility suitable for use by an operator other than a medical doctor, the medical care facility including:

a medical data input interface providing the plurality of medical parameters regarding a patient, and

a medical parameter response functionality receiving the plurality of medical parameters regarding the patient and providing an output indication relating to a degree of severity of at least one medical condition indicated by the plurality of medical parameters.

There is thus further provided in accordance with another preferred embodiment of the present invention, an emergency medical transport facility including:

a mobile platform, and

a medical care system suitable for use by an operator other than a medical doctor, the medical care system including:

a medical data input interface providing at least one medical parameter regarding a patient, and

a medical parameter interpretation functionality receiving the at least one medical parameter regarding the patient and providing an output indication relating to a degree of severity of at least one medical condition indicated by the at least one medical parameter.

There is thus also provided in accordance with another preferred embodiment of the present invention, a system employing at least one parameter relating at least to respiration of a patient for providing an indication relating to at least one medical condition, the system including:

a medical data input interface adapted to provide the at least one medical parameter relating at least to respiration of the patient, and

a medical parameter interpretation functionality receiving the at least one medical parameter regarding the patient, and wherein the at least one medical parameter interpretation functionality includes:

a medical condition diagnosis functionality for diagnosing the presence of the at least one medical condition, and

a medical condition severity functionality indicating the degree of severity of the at least one medical condition.

There is thus further provided in accordance with another preferred embodiment of the present invention, a system employing at least one parameter relating at least to respiration of a patient for providing an indication relating to at least one medical condition, the system including:

a mobile platform, and

5

a medical care facility suitable for use by an operator other than a medical doctor, the medical care facility including:

a medical data input interface providing the at least one medical parameter regarding a patient, and

a medical parameter interpretation functionality receiving the at least one medical parameter regarding the patient and wherein the at least one medical parameter interpretation functionality includes:

a medical condition diagnosis functionality for diagnosing the presence of the at least one medical condition, and

a medical condition severity functionality indicating the degree of severity of the at least one medical condition.

There is thus also provided in accordance with another preferred embodiment of the present invention, a system employing at least one parameter relating at least to respiration of a patient for providing an indication relating to at least one medical condition, the system including:

a medical data input interface adapted to provide the at least one medical parameter relating at least to respiration of the patient, and

a medical parameter interpretation functionality receiving the at least one medical parameter regarding the patient, and wherein the at least one medical parameter interpretation functionality includes:

a medical condition diagnosis functionality for diagnosing the presence of the at least one medical condition, and

a medical condition severity functionality indicating the degree of severity of the at least one medical condition, and,

a treatment control functionality for controlling the provision of at least one treatment to the patient in response to the degree of severity.

There is thus further provided in accordance with another preferred embodiment of the present invention, a system employing at least one parameter relating at least to respiration of a patient for providing an indication relating to at least one medical condition, the system including:

a mobile platform, and

a medical care facility suitable for use by an operator other than a medical doctor, the medical care facility including:

a medical data input interface providing the at least one medical parameter regarding a patient, and

a medical parameter interpretation functionality receiving the at least one medical parameter regarding the patient and wherein the at least one medical parameter interpretation functionality includes:

a medical condition diagnosis functionality for diagnosing the presence of the at least one medical condition, and

a medical condition severity functionality indicating the degree of severity of the at least one medical condition, and,

a treatment control functionality for controlling the provision of at least one treatment to the patient in response to the degree of severity.

There is thus also provided in accordance with another preferred embodiment of the present invention, an emergency medical transport methodology including:

transporting a patient on a mobile platform,

interfacing the patient with a medical data interface which provides at least one medical parameter of the patient, and

inputting the medical parameter to a medical parameter interpretation functionality, which interprets the at least one medical parameter and provides an output indication relating to a degree of severity of the at least one medical condition.

There is thus also provided in accordance with another preferred embodiment of the present invention, a method of determining the degree of severity of at least one medical

6

condition of a patient, the condition being associated with at least one medical parameter, including the steps of:

interfacing the patient with a medical data interface which provides at least one medical parameter of the patient, and

inputting the medical parameter to a medical parameter interpretation functionality, which interprets the at least one medical parameter and provides an output indication relating to a degree of severity of the at least one medical condition.

There is thus also provided in accordance with another preferred embodiment of the present invention, a method of controlling the provision of at least one treatment to a patient for at least one medical condition including the steps of:

interfacing the patient with a medical data interface which provides at least one medical parameter of the patient,

inputting the at least one medical parameter to a medical parameter interpretation functionality, which interprets the at least one medical parameter and provides an output indication, and

controlling the provision of the at least one treatment in response to the output indication.

There is thus further provided in accordance with another preferred embodiment of the present invention, a method of providing an output indication relating to at least one medical condition indicated by at least two medical parameters, including the steps of:

interfacing the patient with a medical data interface which provides at least two medical parameters of the patient,

inputting the at least two medical parameters to a medical parameter interpretation functionality, which interprets the at least two medical parameters and provides an output indication of the at least one medical condition.

There is thus also provided in accordance with another preferred embodiment of the present invention, a method of controlling the provision of at least one treatment for at least one medical condition to a patient including the steps of:

interfacing the patient with a medical data interface which provides a plurality of medical parameters of the patient,

inputting the medical parameters to a medical parameter interpretation functionality, which interprets the medical parameters and provides a plurality of output indications, and

controlling the provision of the at least one treatment in response to changes in the relationship between the output indications.

There is thus further provided in accordance with another preferred embodiment of the present invention, a method of providing an output indication regarding the clinical state for at least one medical condition of a patient, including the steps of:

interfacing the patient with a medical data interface which provides a plurality of medical parameters regarding the patient, and

inputting the plurality of medical parameters to a medical parameter interpretation functionality, which provides an output indication based on the relationship between the medical parameters.

There is thus additionally provided in accordance with another preferred embodiment of the present invention, a method of controlling the provision of at least one treatment to a patient for at least one medical condition including the steps of;

interfacing the patient with a medical data interface which provides a plurality of medical parameters of the patient,

inputting the medical parameters to a medical parameter interpretation functionality,

interpreting the medical parameters by the medical parameter interpretation functionality,

providing a plurality of output indications by the medical parameter interpretation functionality, and

inputting the output indications to a medical treatment control unit, which controls the at least one treatment in response to the relationship between the medical parameters.

There is thus also provided in accordance with another preferred embodiment of the present invention, a method of providing an output indication relating to a degree of severity of at least one medical condition of a patient including the steps of:

interfacing the patient with a medical data interface which provides a plurality of medical parameters regarding the patient, and

inputting the medical parameters to a medical parameter interpretation functionality,

interpreting the medical parameters by the medical parameter interpretation functionality,

providing a plurality of output indications by the medical parameter interpretation functionality, and

inputting the output indications to a medical parameter response unit which provides a response relating to a degree of severity of the at least one medical condition indicated by the plurality of medical parameters.

There is thus also provided in accordance with another preferred embodiment of the present invention, a method of determining the degree of severity of at least one medical condition of a patient, the condition being associated with at least one medical parameter, including the steps of:

interfacing the patient with a medical data interface which provides at least one medical parameter of the patient,

inputting the medical parameter to a medical parameter interpretation functionality, which interprets the at least one medical parameter and provides an output indication relating to a degree of severity of the at least one medical condition, and

medically treating the patient in accordance with the output indication.

There is thus further provided in accordance with another preferred embodiment of the present invention, a medical care methodology employing at least one parameter relating at least to respiration for providing an indication relating to at least one medical condition, the method including:

(i) monitoring the at least one parameter relating at least to respiration of a patient over a period of time by means of at least one monitoring device so as to provide at least one monitoring output,

(ii) processing the at least one monitoring output so as to provide at least one corresponding processing output by means of a processor,

(iii) displaying a first indication of the patient on a display responsive to the at least one corresponding processing output,

(iv) medically treating the patient in accordance with the indication,

(v) repeating the monitoring step (i) and processing step (ii), subsequent to the treatment so as to provide a difference in the at least one monitoring parameter,

(vi) processing the difference in the at least one at least one monitoring parameter so as to provide at least one corresponding processing output of the difference, and,

(vii) displaying a second indication of the patient on a display responsive to the at least one corresponding processing output of the difference.

There is thus yet further provided in accordance with another preferred embodiment of the present invention, a

method of controlling the provision of at least one treatment to a patient for at least one medical condition including the steps of:

interfacing the patient with a medical data interface which provides at least one medical parameter of the patient,

inputting the at least one medical parameter to a medical parameter interpretation functionality, which interprets the at least one medical parameter and provides an output indication, and

controlling the provision of the at least one treatment in response to the output indication.

There is thus also provided in accordance with another preferred embodiment of the present invention, a method of controlling the provision of at least one treatment for at least one medical condition to a patient including the steps of:

interfacing the patient with a medical data interface which provides a plurality of medical parameters of the patient,

inputting the medical parameters to a medical parameter interpretation functionality, which interprets the medical parameters and provides a plurality of output indications,

controlling the provision of the at least one treatment in response to changes in the relationship between the output indications, and

providing an update in a status of the patient responsive to the output indications.

There is thus further provided in accordance with another preferred embodiment of the present invention, a method of providing an output indication regarding the clinical state for at least one medical condition of a patient, including the steps of:

interfacing the patient with a medical data interface which provides a plurality of medical parameters regarding the patient,

inputting the plurality of medical parameters to a medical parameter interpretation functionality, which provides the output indication based on the relationship between the medical parameters, and

providing a treatment recommendation by means of a treatment recommendation functionality.

There is thus further provided in accordance with another preferred embodiment of the present invention, a method of controlling the provision of at least one treatment to a patient for at least one medical condition including the steps of:

interfacing the patient with a medical data interface which provides a plurality of medical parameters of the patient,

inputting the medical parameters to a medical parameter interpretation functionality, which interprets the medical parameters and provides a plurality of output indications,

inputting the output indications to a medical treatment control unit, which controls the at least one treatment in response to the relationship between the medical parameters, and

providing an update in a status of the patient responsive to the relationship between the medical parameters.

There is thus yet further provided in accordance with another preferred embodiment of the present invention, a method of providing an output indication relating to a degree of severity of at least one medical condition of a patient including the steps of:

interfacing the patient with a medical data interface which provides a plurality of medical parameters regarding the patient, and

inputting the medical parameters to a medical parameter interpretation functionality, which interprets the medical parameters and provides a plurality of output indications,

inputting the output indications to a medical parameter response unit which provides a response relating to a degree

of severity of the at least one medical condition indicated by the plurality of medical parameters, and

controlling the provision of at least one treatment in response to the degree of severity.

There is thus also provided in accordance with another preferred embodiment of the present invention, a computer software product for determining the degree of severity of at least one medical condition of a patient, the condition being associated with at least one medical parameter, including a computer-readable medium in which program instructions are stored, which instructions, when read by a computer, cause the computer to:

interface the patient with a medical data interface which provides at least one medical parameter of the patient, and

input the medical parameter to a medical parameter interpretation functionality, which interprets the at least one medical parameter and provides an output indication relating to a degree of severity of the at least one medical condition.

There is thus further provided in accordance with another preferred embodiment of the present invention, a computer software product for controlling the provision of at least one treatment to a patient including a computer-readable medium in which program instructions are stored, which instructions, when read by a computer, cause the computer to:

interface the patient with a medical data interface which provides at least one medical parameter of the patient,

input the medical parameter to a medical parameter interpretation functionality, which interprets the at least one medical parameter and provides an output indication, and

control the provision of the at least one treatment in response to the output indication.

There is thus further provided in accordance with another preferred embodiment of the present invention, a computer software product for providing an output indication relating to at least one medical condition of a patient indicated by at least two medical parameters, including a computer-readable medium in which program instructions are stored, which instructions, when read by a computer, cause the computer to:

interface the patient with a medical data interface which provides at least two medical parameters of the patient,

input the at least two medical parameters to a medical parameter interpretation functionality, which interprets the at least two medical parameters and provides an output indication of the at least one medical condition.

There is thus further provided in accordance with another preferred embodiment of the present invention, a computer software product for controlling the provision of at least one treatment to a patient, including a computer-readable medium in which program instructions are stored, which instructions, when read by a computer, cause the computer to:

interface the patient with a medical data interface which provides a plurality of medical parameters of the patient,

input the medical parameters to a medical parameter interpretation functionality, which interprets the medical parameters and provides a plurality of output indications, and

control the provision of the at least one treatment in response to changes in the relationship between the output indications.

There is thus also provided in accordance with another preferred embodiment of the present invention, a computer software product for providing an output indication regarding the clinical state of a patient, including a computer-readable medium in which program instructions are stored, which instructions, when read by a computer, cause the computer to:

interface the patient with a medical data interface which provides a plurality of medical parameters regarding the patient, and

input the medical parameters to a medical parameter response unit, which providing the output indication based on the relationship between the medical parameters.

There is thus further provided in accordance with another preferred embodiment of the present invention, a computer software product for controlling the provision of at least one treatment to a patient, including a computer-readable medium in which program instructions are stored, which instructions, when read by a computer, cause the computer to:

interface the patient with a medical data interface which provides a plurality of medical parameters of the patient,

input the medical parameters to a medical treatment control unit, which controls the at least one treatment in response to the relationship between the medical parameters.

There is thus additionally provided in accordance with another preferred embodiment of the present invention, a computer software product for providing an output indication relating to a degree of severity of at least one medical condition of a patient including a computer-readable medium in which program instructions are stored, which instructions, when read by a computer, cause the computer to:

interface the patient with a medical data interface which provides a plurality of medical parameters regarding the patient, and

input the medical parameters to a medical parameter response unit which provides an output indication relating to a degree of severity of the at least one medical condition indicated by the plurality of medical parameters.

There is thus also provided in accordance with another preferred embodiment of the present invention, a computer software product for relating at least to respiration of a patient for providing an indication relating to at least one medical condition, including a computer-readable medium in which program instructions are stored, which instructions, when read by a computer, cause the computer to:

provide the at least one medical parameter relating at least to respiration of the patient by means of a medical data input interface, and

receive the at least one medical parameter regarding the patient by means of a medical parameter interpretation functionality, and,

provide an output indication relating to a degree of severity of at least one medical condition indicated by the at least one medical parameter.

There is thus also provided in accordance with another preferred embodiment of the present invention, a computer software product for providing an indication relating to at least one medical condition, including a computer-readable medium in which program instructions are stored, which instructions, when read by a computer, cause the computer to:

(i) monitor at least one parameter relating at least to respiration of a patient over a period of time by means of at least one monitoring device so as to provide at least one monitoring output,

(ii) process the at least one monitoring output so as to provide at least one corresponding processing output by means of a processor,

(iii) display a first indication of the patient on a display responsive to the at least one corresponding processing output,

(iv) medical treating the patient in accordance with the indication,

(v) repeat the monitoring step (i) and processing step (ii), subsequent to the treatment so as to provide a difference in the at least one monitoring parameter,

(vi) process the difference in the at least one at least one monitoring parameter so as to provide at least one corresponding processing output of the difference, and,

(vii) display a second indication of the patient on a display responsive to the at least one corresponding processing output of the difference.

There is thus also provided in accordance with another preferred embodiment of the present invention, a computer software product for controlling the provision of at least one treatment to a patient for at least one medical condition including a computer-readable medium in which program instructions are stored, which instructions, when read by a computer, cause the computer to:

interface the patient with a medical data interface which provides at least one medical parameter of the patient,

input the at least one medical parameter to a medical parameter interpretation functionality, which interprets the at least one medical parameter and provides an output indication, and

control the provision of the at least one treatment in response to the output indication.

Also, in accordance with a preferred embodiment of the present invention, there is provided a system wherein the data input interface includes at least one monitoring device operative to continuously monitor the at least one medical parameter.

Additionally, in accordance with a preferred embodiment of the present invention, there is provided a system wherein the data input interface includes at least one monitoring device operative to continuously monitor the at least two medical parameters.

Further, in accordance with a preferred embodiment of the present invention, there is provided a system wherein the data input interface includes at least one monitoring device operative to continuously monitor the plurality of medical parameters.

Preferably, the at least one monitoring device includes a capnograph.

Additionally, in accordance with a preferred embodiment of the present invention, there is provided a system wherein the at least one monitoring device is operative to collect a sample of expired air from the patient.

Also, in accordance with a preferred embodiment of the present invention, there is provided a system wherein the at least one monitoring device includes at least one of the following:

- an electrocardiogram (ECG) monitoring device,
- a blood pressure monitoring device,
- an electroencephalogram (EEG) monitoring device,
- an NI blood pressure monitoring device,
- a respiratory rate monitoring device,
- a heart rate monitoring device,
- a systemic perfusion monitoring device, and
- an exhaled air monitoring device.

Further, in accordance with a preferred embodiment of the present invention, there is provided a system wherein the at least one monitoring device is operative to monitor at least one of:

- an expired air carbon dioxide concentration, and
- an expired air carbon dioxide profile parameter.

Yet further, in accordance with a preferred embodiment of the present invention, there is provided a system wherein the at least one monitoring device is operative to monitor at least one of the following waveforms:

- a carbon dioxide waveform (capnogram),
- an EEG waveform, and
- an ECG waveform.

Additionally, in accordance with a preferred embodiment of the present invention, there is provided a system wherein the at least one monitoring device is adapted to digitize at least one of the waveforms.

Additionally, in accordance with a preferred embodiment of the present invention, there is provided a system wherein at least one of:

- the at least one monitoring device, and
 - the medical parameter interpretation functionality,
- is further operative to provide at least one of the following measurements:

a slope of the increase in the carbon dioxide concentration, a run of time taken to reach 80% maximum exhaled CO₂ concentration, and

an angle of rise to 80% maximum exhaled CO₂ concentration.

Also, in accordance with a preferred embodiment of the present invention, there is provided a system wherein at least one of:

- the at least one monitoring device, and
 - the medical parameter interpretation functionality,
- is further operative to a value of CAP-FEV1.

Furthermore, in accordance with a preferred embodiment of the present invention, there is provided a system wherein the medical parameter interpretation functionality is further operative to provide an alert responsive to a measure of CAP-FEV1 being less than 50% of an expected value.

Moreover, in accordance with a preferred embodiment of the present invention, there is provided a system wherein the medical parameter interpretation functionality is further operative to provide an alert responsive to the run being greater than 0.3 seconds and the slope being less than 100 mm Hg/sec.

Additionally, in accordance with a preferred embodiment of the present invention, there is provided a system wherein the medical parameter interpretation functionality is further operative to provide an indication of at least one of:

- defective functioning of the monitoring device, and,
 - defective placing of the monitoring device,
- responsive to a value of at least one of the measurements.

Also, in accordance with a preferred embodiment of the present invention, there is provided a system wherein the at least one medical parameter includes at least one of:

- an expired air carbon dioxide concentration, and
- an expired air carbon dioxide profile parameter.

Also, in accordance with a preferred embodiment of the present invention, there is provided a system wherein the at least one medical parameter includes at least one of:

- a visual parameter,
- a breathing parameter,
- an oxygen parameter,
- an ECG parameter,
- a heart function parameter,
- a neurological parameter,
- a blood pressure parameter, and
- an EEG parameter.

Additionally, in accordance with a preferred embodiment of the present invention, there is provided a system wherein the at least two medical parameters include at least one of:

- a visual parameter,
- a breathing parameter,
- an oxygen parameter,
- an ECG parameter,
- a heart function parameter,
- a neurological parameter,
- a blood pressure parameter, and
- an EEG parameter.

Also, in accordance with a preferred embodiment of the present invention, there is provided a system wherein the plurality of medical parameters includes at least one of:

- a visual parameter,
- a breathing parameter,
- an oxygen parameter,
- an ECG parameter,
- a heart function parameter,
- a neurological parameter,
- a blood pressure parameter, and
- an EEG parameter.

Also, the visual parameter includes a visual appearance of the patient.

Additionally, the breathing parameter includes at least one of:

- a respiratory rate of the patient,
- an FEV value, and
- an FVC value.

Furthermore, the oxygen parameter includes at least one of:

- PO₂, and
- SPO₂

Preferably, the ECG parameter includes at least one of: a QRS parameter, and an ST segment.

Typically, the heart function parameter includes a heart rate parameter.

Generally, the neurological function parameter includes a reflex parameter.

Also, the blood pressure parameter includes at least one of: a blood pressure measurement, and a systolic:diastolic ratio.

Furthermore, in accordance with a preferred embodiment of the present invention, there is provided a system wherein the medical parameter interpretation functionality is operative to provide an indication of the patient's status being within a normal range if at least one of the following requirements is fulfilled:

- a) the blood pressure values are within the normal range,
- b) the respiratory rate is normal,
- c) CO₂ run is less than or equal to 0.3 sec,
- d) CO₂ slope is more than or equal to 100 mm Hg/sec,
- e) SPO₂ is greater or equal to than 95%, and
- f) ET/CO₂ is less than or equal to 45 mm Hg.

Additionally, in accordance with a preferred embodiment of the present invention, there is provided a system wherein the medical parameter response functionality is operative to provide an output indication responsive to a deviation from any one of the following requirements:

- a) the blood pressure values are within the normal range,
- b) the respiratory rate is normal,
- c) CO₂ run is less than or equal to 0.3 sec,
- d) CO₂ slope is more than or equal to 100 mm Hg/sec,
- e) SPO₂ is greater or equal to than 95%, and
- f) ET/CO₂ is less than or equal to 45 mm Hg.

Also, in accordance with a preferred embodiment of the present invention, there is provided a system wherein the medical treatment control functionality is operative to provide a treatment to the patient responsive to a deviation from any one of these requirements:

- a) the blood pressure values are within the normal range,
- b) the respiratory rate is normal,
- c) CO₂ run is less than or equal to 0.3 sec,
- d) CO₂ slope is more than or equal to 100 mm Hg/sec,
- e) SPO₂ is greater or equal to than 95%, and
- f) ET/CO₂ is less than or equal to 45 mm Hg.

Additionally, in accordance with a preferred embodiment of the present invention, there is provided a system wherein the medical parameter interpretation functionality is operative to provide an indication of the patient's status being within a normal range if all of the following requirements are fulfilled:

- a) the blood pressure values are within the normal range,
- b) the respiratory rate is normal,
- c) CO₂ run is less than or equal to 0.3 sec,
- d) CO₂ slope is more than or equal to 100 mm Hg/sec,
- e) SPO₂ is greater or equal to than 95%, and
- f) ET/CO₂ is less than or equal to 45 mm Hg.

Additionally, in accordance with a preferred embodiment of the present invention, there is provided a system wherein the medical parameter interpretation functionality includes:

- a medical condition diagnosis functionality for diagnosing the presence of the at least one medical condition, and
- a medical condition severity indication functionality for indicating the degree of severity of the at least one medical condition.

Also, in accordance with a preferred embodiment of the present invention, there is provided a system wherein the medical parameter interpretation functionality is operative to provide an indication of the patient's status being outside the normal range if any of the requirements are not fulfilled.

Furthermore, in accordance with a preferred embodiment of the present invention, there is provided a system wherein the medical condition severity functionality is operative to provide an indication of the degree of severity of the at least one medical condition responsive to a degree of deviation of from at least one of the requirements.

Additionally, in accordance with a preferred embodiment of the present invention, there is provided a system wherein the medical condition diagnosis functionality is operative to diagnose a respiratory disorder.

Moreover, in accordance with a preferred embodiment of the present invention, there is provided a system wherein the medical condition diagnosis functionality is further operative to provide a diagnosis of a respiratory disorder responsive to any of the requirements not being fulfilled.

Also, in accordance with a preferred embodiment of the present invention, there is provided a system wherein the medical condition diagnosis functionality is further operative to provide a diagnosis of a severity of the respiratory disorder responsive to a quantitative measure of deviation of at least one parameter from at least one of the requirements.

Additionally, in accordance with a preferred embodiment of the present invention, there is provided a system wherein the respiratory disorder includes at least one of:

- a restrictive lung disease,
- bronchospasm,
- asthma,
- bronchitis,
- emphysema,
- a respiratory failure,
- fibrosis, and
- an upper airway obstructive disease.

Furthermore, in accordance with a preferred embodiment of the present invention, there is provided a system wherein the medical condition diagnosis functionality is operative to provide a diagnosis of the restrictive lung disease responsive to at least one of the following cases:

- the run is greater or equal to 0.3 sec, or
- the slope is less than or equal to 100 mm Hg/sec.

Additionally, in accordance with a preferred embodiment of the present invention, there is provided a system wherein the medical condition diagnosis functionality is operative to

provide a diagnosis of the obstructive lung disease responsive to at least one of the following cases:

- the run is less than 0.3 sec, or
- the slope is more than 100 mm Hg/sec.

Further, in accordance with a preferred embodiment of the present invention, there is provided a system wherein the medical condition diagnosis functionality is further operative to provide a diagnosis of a heart disorder responsive to any of the requirements not being fulfilled.

Yet further, in accordance with a preferred embodiment of the present invention, there is provided a system wherein the medical condition diagnosis functionality is further operative to provide a diagnosis of a heart failure if the following requirements are fulfilled:

- CAP-FEV1 is less than or equal to a 40:10 point ratio,
- a normal CAP-FEV1/FVC ratio,
- CO₂ run is less than 0.3 sec, and
- CO₂ slope is more than 100 mm Hg/sec.

Additionally, in accordance with a preferred embodiment of the present invention, there is provided a system wherein the medical condition diagnosis functionality is further operative to provide a diagnosis of a severity of the heart disorder responsive to a quantitative measure of a deviation from any of the requirements.

Moreover, in accordance with a preferred embodiment of the present invention, there is provided a system wherein the medical parameter interpretation functionality is operative to provide a recommendation to perform at least one of the following treatments responsive to the indication:

- intubation of the patient,
- hospitalization of the patient,
- treat the patient with medication, and
- transfer of the patient to an intensive care unit.

Further, in accordance with a preferred embodiment of the present invention, there is provided a system wherein the medical parameter interpretation functionality is operative to provide the at least one output indication responsive to a pattern of changes in the at least one medical parameter over time.

Furthermore, in accordance with a preferred embodiment of the present invention, there is provided a system wherein the medical parameter interpretation functionality is further operative to provide an output indication responsive to a pattern of changes in the degree of severity of the at least one medical condition over time.

Yet further, in accordance with a preferred embodiment of the present invention, there is provided a system wherein the medical parameter interpretation functionality is operative to provide the plurality of output indications responsive to a pattern of changes in the plurality of medical parameters over time.

Still further, in accordance with a preferred embodiment of the present invention, there is provided a system wherein the medical parameter interpretation functionality is further operative to provide the plurality of output indications responsive to a pattern of changes in the degree of severity of the at least one medical condition over time.

Further, in accordance with a preferred embodiment of the present invention, there is provided a system which also includes a treatment recommendation functionality.

Furthermore, in accordance with a preferred embodiment of the present invention, there is provided a system wherein the treatment recommendation functionality is operative to recommend treatment responsive to the location of the patient.

Further, in accordance with a preferred embodiment of the present invention, there is provided a system wherein the

treatment recommendation functionality is operative to recommend treatment responsive to a change in at least one of the following:

- a change in the run,
- a change in the ET_{CO₂},
- a change in the slope,
- a change in the angle of rise of CO₂, and
- a change in the SPO₂.

Yet further, in accordance with a preferred embodiment of the present invention, there is provided a system wherein the treatment recommendation functionality is responsive to a pattern of changes in the degree of severity of the at least one medical condition over time.

Still further, in accordance with a preferred embodiment of the present invention, there is provided a system wherein the treatment recommendation functionality is operative to provide an alert if at least one of the following requirements is fulfilled:

- a change in the run of more than 0.1 s,
- a change in the slope is more negative than -15 mm Hg/sec, and
- a change in the SPO₂ is more negative than -5%.

Further, in accordance with a preferred embodiment of the present invention, there is provided a system wherein the treatment recommendation functionality is operative to provide a recommendation for at least one of the following treatments responsive to at least one of the requirements:

- intubation of the patient,
- hospitalization of the patient,
- treat the patient with intravenous medication, and
- transfer of the patient to an intensive care unit.

Further, in accordance with a preferred embodiment of the present invention, there is provided a system wherein the treatment recommendation functionality is operative to provide a recommendation to perform at least one of:

- continue monitoring, and
- continue treating the patient if at least one of the following conditions is fulfilled:

- a change in the run is less negative or equal to -0.1 s but less positive or equal to 0.1 s,
- a change in the slope is less negative or equal to -15 Hg/sec, but less positive or equal to +15 mm Hg/sec, and
- a change in the SPO₂ is less negative or equal to -5%, but less positive or equal to +5%.

Further, in accordance with a preferred embodiment of the present invention, there is provided a system wherein the treatment recommendation functionality is operative to perform at least one of the following:

- provide a message indicative of an improvement in the patient's status, and
- recommend discontinuing a treatment procedure, if at least one of the following conditions is fulfilled:

- a change in the run is more negative than -0.1 s,
- a change in the slope is more positive than +15 mm Hg/sec, and
- a change in the SPO₂ is more positive than 5%.

Also, in accordance with a preferred embodiment of the present invention, there is provided a system wherein the treatment recommendation functionality is operative to provide a recommendation to continue monitoring the patient responsive to the pattern of changes indicating at least one of:

- a deterioration in the status of the patient, and
- a non-significant change in the status of the patient.

Additionally, in accordance with a preferred embodiment of the present invention, there is provided a system wherein the treatment recommendation functionality is operative to

provide a recommendation to stop monitoring the patient responsive to a pattern of changes indicating an improvement in the status of the patient.

Further, in accordance with a preferred embodiment of the present invention, there is provided a system wherein the treatment recommendation functionality is additionally responsive to information regarding other treatment received by the patient.

Also, in accordance with a preferred embodiment of the present invention, there is provided a system including a treatment control functionality for controlling the provision of at least one treatment to a patient.

Further, in accordance with a preferred embodiment of the present invention, there is provided a system wherein the at least one treatment includes at least one of:

- intubation of the patient,
- hospitalization of the patient,
- treat the patient with medication, and
- transfer of the patient to an intensive care unit.

Yet further, in accordance with a preferred embodiment of the present invention, there is provided a system wherein the treatment control functionality is responsive to a pattern of changes in the at least one medical parameter over time.

Also, in accordance with a preferred embodiment of the present invention, there is provided a system wherein the treatment control functionality is responsive to a pattern of changes in the degree of severity of the at least one medical condition over time.

Further, in accordance with a preferred embodiment of the present invention, there is provided a system wherein the treatment control functionality is additionally responsive to information regarding other treatment received by the patient.

Still further, in accordance with a preferred embodiment of the present invention, there is provided a system wherein the treatment control functionality controls the provision of the at least one treatment to the patient in response to changes in the at least one output indication over time.

Further, in accordance with a preferred embodiment of the present invention, there is provided a system wherein the at least one medical parameter includes a plurality of medical parameters.

Furthermore, in accordance with a preferred embodiment of the present invention, there is provided a system wherein at least two medical parameters include a plurality of medical parameters.

Additionally, in accordance with a preferred embodiment of the present invention, there is provided a system wherein the plurality of medical parameters includes at least two of CO₂, ECG, SPO₂, PO₂, NIBP and spirometry parameters.

Further, in accordance with a preferred embodiment of the present invention, there is provided a system wherein the output indication relating to a degree of severity of at least one medical condition is determined at least partially by changes in the at least one medical parameter.

Furthermore, in accordance with a preferred embodiment of the present invention, there is provided a system wherein the at least one medical parameter includes a plurality of medical parameters.

Also, the at least one medical parameter preferably includes a plurality of medical parameters.

Yet further, in accordance with a preferred embodiment of the present invention, there is provided a system and also including a transmitter functionality adapted to convey the output indication to a remote location.

Further, in accordance with a preferred embodiment of the present invention, there is provided a system further operative to provide a treatment responsive to at least one of:

the output indication, and
the remote location.

Further, in accordance with a preferred embodiment of the present invention, there is provided an emergency medical transport facility and wherein the medical parameter interpretation functionality includes:

- a medical condition diagnosis functionality for diagnosing the presence of the at least one medical condition, and
- a medical condition severity functionality indicating the degree of severity of the at least one medical condition.

Furthermore, in accordance with a preferred embodiment of the present invention, there is provided an emergency medical transport facility wherein the medical parameter interpretation functionality provides an output indication responsive to a pattern of changes in the at least one medical parameter over time.

Furthermore, in accordance with a preferred embodiment of the present invention, there is provided an emergency medical transport facility wherein the medical parameter interpretation functionality provides an output indication responsive to a pattern of changes in the degree of severity of the at least one medical condition over time.

Additionally, in accordance with a preferred embodiment of the present invention, there is provided an emergency medical transport facility also including treatment recommendation functionality.

Furthermore, in accordance with a preferred embodiment of the present invention, there is provided an emergency medical transport facility wherein the treatment recommendation functionality is responsive to a pattern of changes in the at least one medical parameter over time.

Also, in accordance with a preferred embodiment of the present invention, there is provided an emergency medical transport facility wherein the treatment recommendation functionality is responsive to a pattern of changes in the degree of severity of the at least one medical condition over time.

Additionally, in accordance with a preferred embodiment of the present invention, there is provided an emergency medical transport facility wherein the treatment recommendation functionality is additionally responsive to information regarding other treatment received by the patient.

Moreover, in accordance with a preferred embodiment of the present invention, there is provided an emergency medical transport facility which includes a treatment control functionality for controlling the provision of at least one treatment to a patient.

Furthermore, in accordance with a preferred embodiment of the present invention, there is provided an emergency medical transport facility wherein the treatment control functionality is responsive to a pattern of changes in the at least one medical parameter over time.

Further, in accordance with a preferred embodiment of the present invention, there is provided an emergency medical transport facility wherein the treatment control functionality is responsive to a pattern of changes in the degree of severity of the at least one medical condition over time.

Also, in accordance with a preferred embodiment of the present invention, there is provided an emergency medical transport facility wherein the treatment control functionality is additionally responsive to information regarding other treatment received by the patient.

Furthermore, in accordance with a preferred embodiment of the present invention, there is provided an emergency medical transport facility wherein the at least one medical parameter includes a plurality of medical parameters.

Additionally, in accordance with a preferred embodiment of the present invention, there is provided an emergency medical transport facility wherein the plurality of medical parameters includes at least two of CO₂, ECG, SPO₂, PO₂, NIBP, EEG and spirometry parameters.

Further, in accordance with a preferred embodiment of the present invention, there is provided an emergency medical transport facility wherein the output indication relating to a degree of severity of at least one medical condition is determined at least partially by changes in at least one medical parameter.

Yet further, in accordance with a preferred embodiment of the present invention, there is provided an emergency medical transport facility which also includes a transmitter functionality for conveying the output indication to a remote location.

Also, in accordance with a preferred embodiment of the present invention, there is provided an emergency medical transport facility wherein the treatment control functionality controls the provision of the at least one treatment to a patient in response to changes in the output indication over time.

Also, in accordance with a preferred embodiment of the present invention, there is provided a method wherein the at least one medical parameter includes at least one of:

- an expired air carbon dioxide concentration, and
- an expired air carbon dioxide profile parameter.

Additionally, in accordance with a preferred embodiment of the present invention, there is provided a method wherein the at least two medical parameters include at least one of:

- an expired air carbon dioxide concentration, and
- an expired air carbon dioxide profile parameter.

Furthermore, in accordance with a preferred embodiment of the present invention, there is provided a method wherein the plurality of parameters includes at least one of:

- an expired air carbon dioxide concentration, and
- an expired air carbon dioxide profile parameter.

Also, in accordance with a preferred embodiment of the present invention, there is provided a method wherein interfacing the patient includes monitoring the patient by means of at least one of:

- a monitoring device, and
- the medical parameter interpretation functionality.

Additionally, in accordance with a preferred embodiment of the present invention, there is provided a method wherein monitoring the patient includes monitoring by means of at least one of the following:

- an electrocardiogram (ECG) monitoring device,
- a blood pressure monitoring device,
- an electroencephalogram (EEG) monitoring device,
- an NI blood pressure monitoring device,
- a respiratory rate monitoring device,
- a heart rate monitoring device,
- a methodic perfusion monitoring device, and
- an exhaled air monitoring device.

Also, in accordance with a preferred embodiment of the present invention, there is provided a method wherein monitoring includes monitoring at least one of the following waveforms:

- a carbon dioxide waveform (capnogram),
- an EEG waveform, and
- an ECG waveform.

Additionally, in accordance with a preferred embodiment of the present invention, there is provided a method wherein the monitoring includes analyzing a sample of expired air from the patient by a capnograph.

Also, in accordance with a preferred embodiment of the present invention, there is provided a method wherein analyzing the sample includes digitizing at least one of the waveforms.

Further, in accordance with a preferred embodiment of the present invention, there is provided a method wherein monitoring the patient includes providing at least one of the following measurements:

- a slope of the increase in the carbon dioxide concentration,
- a run of time taken to reach 80% maximum exhaled CO₂ concentration, and
- an angle of rise to 80% maximum exhaled CO₂ concentration.

Also, in accordance with a preferred embodiment of the present invention, there is provided a method wherein providing the output includes indicating at least one of: defective functioning of the monitoring device, and, defective placing of the monitoring device,

responsive to a value of at least one of the measurements. Additionally, in accordance with a preferred embodiment of the present invention, there is provided a method wherein monitoring the patient includes providing a value of CAP-FEV1.

Also, in accordance with a preferred embodiment of the present invention, there is provided a method including providing an alert responsive to a measure of CAP-FEV1 being less than 50% of an expected value.

Additionally, in accordance with a preferred embodiment of the present invention, there is provided a method wherein analyzing the sample includes providing responsive to at least one of:

- the run being greater than 0.3 seconds, or
- the slope being less than 100 mm Hg/sec.

Also, in accordance with a preferred embodiment of the present invention, there is provided a method wherein the at least one medical parameter includes at least one of:

- a visual parameter,
- a breathing parameter,
- an oxygen parameter,
- an ECG parameter,
- a heart function parameter,
- a neurological parameter,
- a blood pressure parameter, and
- an EEG parameter.

Additionally, in accordance with a preferred embodiment of the present invention, there is provided a method wherein the at least two medical parameters include at least one of:

- a visual parameter,
- a breathing parameter,
- an oxygen parameter,
- an ECG parameter,
- a heart function parameter,
- a neurological parameter,
- a blood pressure parameter, and
- an EEG parameter.

Furthermore, in accordance with a preferred embodiment of the present invention, there is provided a method wherein the plurality of medical parameters include at least one of:

- a visual parameter,
- a breathing parameter,
- an oxygen parameter,
- an ECG parameter,
- a heart function parameter,
- a neurological parameter,
- a blood pressure parameter, and
- an EEG parameter.

Also, in accordance with a preferred embodiment of the present invention, there is provided a method further including providing an indication of a status of the patient as being within a normal range if at least one of the following requirements is fulfilled:

- a) the blood pressure values are within the normal range,
- b) the respiratory rate is normal,
- c) CO₂ run is less than or equal to 0.3 sec,
- d) CO₂ slope is more than or equal to 100 mm Hg/sec,
- e) SPO₂ is greater or equal to than 95%, and
- f) ETCO₂ is less than or equal to 45 mm Hg.

Additionally, in accordance with a preferred embodiment of the present invention, there is provided a method wherein providing the indication of the patient's status being within the normal range if all of the following requirements are fulfilled:

- a) the blood pressure values are within the normal range,
- b) the respiratory rate is normal,
- c) CO₂ run is less than or equal to 0.3 sec,
- d) CO₂ slope is more than or equal to 100 mm Hg/sec,
- e) SPO₂ is greater or equal to than 95%, and
- f) ETCO₂ is less than or equal to 45 mm Hg.

Furthermore, in accordance with a preferred embodiment of the present invention, there is provided a method including: diagnosing a presence of the at least one medical condition by a medical condition diagnosis functionality, and indicating a degree of severity of the at least one medical condition by a medical condition severity indication functionality

Yet further, in accordance with a preferred embodiment of the present invention, there is provided a method including providing an indication of the patient's status being outside the normal range if any of the requirements are not fulfilled.

Also, in accordance with a preferred embodiment of the present invention, there is provided a method wherein including indicating the degree of severity of the at least one medical condition responsive to a degree of deviation from of any of the requirements.

Additionally, in accordance with a preferred embodiment of the present invention, there is provided a method wherein diagnosing the presence of the at least one medical condition includes diagnosing a respiratory disorder.

Furthermore, in accordance with a preferred embodiment of the present invention, there is provided a method wherein diagnosing the respiratory disorder includes providing a diagnosis of a severity of the respiratory disorder responsive to a quantitative measure of deviation from at least one of the requirements.

Also, in accordance with a preferred embodiment of the present invention, there is provided a method wherein the respiratory disorder includes at least one of:

- a restrictive lung disease,
- bronchospasm,
- asthma,
- bronchitis,
- emphysema,
- a respiratory failure,
- fibrosis, and
- an upper airway obstructive disease.

Additionally, in accordance with a preferred embodiment of the present invention, there is provided a method wherein indicating the degree of severity includes providing a diagnosis of the restrictive lung disease responsive to at least one of the following cases:

- the run is greater than 0.3 sec, or
- the slope is less than 100 mm Hg/sec.

Also, in accordance with a preferred embodiment of the present invention, there is provided a method wherein indicating the degree of severity includes providing a diagnosis of the obstructive lung disease responsive to at least one of the following cases:

- the run is less than or equal to 0.3 sec, or
- the slope is more than or equal to 100 mm Hg/sec.

Further, in accordance with a preferred embodiment of the present invention, there is provided a method wherein providing the indication includes providing a diagnosis of a heart disorder responsive to any of the requirements not being fulfilled.

Additionally, in accordance with a preferred embodiment of the present invention, there is provided a method including providing a diagnosis of a heart failure if the following conditions are fulfilled:

- CAP-FEV1 is less than or equal to a 40:10 point ratio, a normal CAP-FEV1/FVC ratio,
- CO₂ run is less than or equal to 0.3 sec, and
- CO₂ slope is more than or equal to 100 mm Hg/sec.

Also, in accordance with a preferred embodiment of the present invention, there is provided a method wherein providing an indication includes providing a diagnosis of a severity of the heart disorder.

Furthermore, in accordance with a preferred embodiment of the present invention, there is provided a method wherein providing an output indication includes providing a plurality of output indications.

Also, in accordance with a preferred embodiment of the present invention, there is provided a method wherein providing a plurality of output indications includes providing at least one recommendation to perform at least one of the following treatments:

- intubation of the patient,
- hospitalization of the patient,
- treat the patient with medication, and
- transfer of the patient to an intensive care unit.

Typically the visual parameter includes a visual appearance of the patient. Generally the breathing parameter includes at least one of:

- a respiratory rate of the patient,
- an FEV value, and
- an FVC value.

Normally, the oxygen parameter includes at least one of: PO₂, and SPO₂.

Generally, the ECG parameter includes at least one of: a QRS parameter, and an ST segment.

Preferably, the heart function parameter includes a heart rate parameter.

Typically, the neurological function parameter includes a reflex parameter.

Also, in accordance with a preferred embodiment of the present invention, there is provided a method wherein the blood pressure parameter includes at least one of:

- a blood pressure measurement, and
- a systolic:diastolic ratio.

Furthermore, in accordance with a preferred embodiment of the present invention, there is provided a method including providing the output indication responsive to a pattern of changes in the at least one medical parameter over time.

Also, in accordance with a preferred embodiment of the present invention, there is provided a method wherein the output indication is responsive to a pattern of changes in the at least two medical parameters over time.

Additionally, in accordance with a preferred embodiment of the present invention, there is provided a method providing the output indication responsive to a pattern of changes in the plurality of medical parameters over time.

Also, in accordance with a preferred embodiment of the present invention, there is provided a method including providing an output indication responsive to a pattern of changes in the degree of severity of the at least one medical condition over time.

Further, in accordance with a preferred embodiment of the present invention, there is provided a method including providing a treatment recommendation by means of a treatment recommendation functionality.

Also, in accordance with a preferred embodiment of the present invention, there is provided a method wherein providing the treatment recommendation is responsive to a pattern of changes of at least one medical parameter over time.

Additionally, in accordance with a preferred embodiment of the present invention, there is provided a method wherein providing the treatment recommendation is responsive to the location of the patient.

Furthermore, in accordance with a preferred embodiment of the present invention, there is provided a method wherein the pattern of changes includes a change in at least one of the following:

- a change in a run,
- a change in an ETCO_2 ,
- a change in a slope,
- a change in an angle of rise of CO_2 , and
- a change in an SPO_2 .

Also, in accordance with a preferred embodiment of the present invention, there is provided a method wherein providing the treatment recommendation is responsive to a pattern of changes in the degree of severity of the at least one medical condition over time.

Additionally, in accordance with a preferred embodiment of the present invention, there is provided a method wherein providing the treatment recommendation includes providing an alert if at least one of the following conditions is fulfilled:

- a change in the run of more than 0.1 s,
- a change in the slope is more negative than -15 mm Hg/sec , and
- a change in the SPO_2 is more negative than -5% .

Also, in accordance with a preferred embodiment of the present invention, there is provided a method wherein providing the treatment recommendation includes providing a recommendation for at least one of the following treatments: intubation of the patient, hospitalization of the patient, treat the patient with intravenous medication, and transfer of the patient to an intensive care unit.

Additionally, in accordance with a preferred embodiment of the present invention, there is provided a method wherein providing the treatment includes providing a recommendation to perform at least one of:

- continue monitoring the patient, and
 - continue treating the patient,
- provided at least one of the following conditions is fulfilled:

- a change in the run is less negative or equal to -0.1 s but less positive or equal to 0.1 s ,
- a change in the slope is less negative or equal to -15 mm Hg/sec , but less positive or equal to $+15 \text{ mm Hg/sec}$, and
- a change in the SPO_2 is less negative or equal to -5% , but less positive or equal to $+5\%$.

Further, in accordance with a preferred embodiment of the present invention, there is provided a method wherein providing the treatment includes at least one of the following:

- providing a message indicative of an improvement in the patient's status, and
 - recommending discontinuing a treatment procedure, if at least one of the following conditions is fulfilled:
 - a change in the run is more negative than -0.1 s ,
 - a change in the slope is more positive than $+15 \text{ mm Hg/sec}$,
- and

a change in the SPO_2 is more positive than 5% .

Also, in accordance with a preferred embodiment of the present invention, there is provided a method wherein providing the treatment includes providing a recommendation to continue monitoring the patient responsive to the pattern of changes indicating at least one of:

- a deterioration in the status of the patient, and,
- a non-significant change in the status of the patient.

Additionally, in accordance with a preferred embodiment of the present invention, there is provided a method wherein providing the treatment includes providing a recommendation to stop monitoring the patient responsive to the pattern of changes indicating an improvement in the status of the patient.

Also, in accordance with a preferred embodiment of the present invention, there is provided a method including providing at least one of the following treatments to the patient: intubation of the patient, hospitalization of the patient, treat the patient with medication, and transfer of the patient to an intensive care unit.

Additionally, in accordance with a preferred embodiment of the present invention, there is provided a method wherein controlling the provision of at least one treatment includes responding to a pattern of changes in the degree of severity of the at least one medical condition over time.

Further, in accordance with a preferred embodiment of the present invention, there is provided a method wherein the treatment control functionality is additionally responds to information regarding other treatment received by the patient.

Also, in accordance with a preferred embodiment of the present invention, there is provided a method wherein the at least one medical parameter includes a plurality of parameters.

Additionally, in accordance with a preferred embodiment of the present invention, there is provided a method wherein the at least two medical parameters include a plurality of parameters.

Further, in accordance with a preferred embodiment of the present invention, there is provided a method wherein the plurality of medical parameters includes at least two of CO_2 , ECG, SPO_2 , PO_2 , NIBP and spirometry parameters.

Also, in accordance with a preferred embodiment of the present invention, there is provided a method wherein the output indication relating to the degree of severity of the at least one medical condition is determined at least partially by changes in the at least one medical parameter.

Additionally, in accordance with a preferred embodiment of the present invention, there is provided a method including conveying the output indication to a remote location by means of a transmitter functionality.

Also, in accordance with a preferred embodiment of the present invention, there is provided a method including conveying the plurality of output indications to a remote location by means of a transmitter functionality.

Also, in accordance with a preferred embodiment of the present invention, there is provided a method wherein the

treatment control functionality controls the provision of the at least one treatment to a patient in response to changes in the output indication over time.

Also, in accordance with a preferred embodiment of the present invention, there is provided an emergency medical transport methodology wherein interpreting the at least one medical parameter includes:

diagnosing the presence of at least one medical condition by means of a medical condition diagnosis functionality, and indicating the degree of severity of the at least one medical condition by means of a medical condition severity functionality.

Additionally, in accordance with a preferred embodiment of the present invention, there is provided an emergency medical transport methodology including providing an output indication responsive to a pattern of changes in the at least one medical parameter over time by means of the medical parameter interpretation functionality.

Additionally, in accordance with a preferred embodiment of the present invention, there is provided an emergency medical transport methodology including providing an output indication responsive to a pattern of changes in the degree of severity of the at least one medical condition over time.

Also, in accordance with a preferred embodiment of the present invention, there is provided an emergency medical transport methodology including providing a treatment recommendation by means of a treatment recommendation functionality.

Additionally, in accordance with a preferred embodiment of the present invention, there is provided an emergency medical transport methodology wherein the treatment recommendation functionality is responsive to a pattern of changes in the at least one medical parameter over time.

Also, in accordance with a preferred embodiment of the present invention, there is provided an emergency medical transport methodology wherein the treatment recommendation functionality is responsive to a pattern of changes in the degree of severity of the at least one medical condition over time.

Further, in accordance with a preferred embodiment of the present invention, there is provided an emergency medical transport methodology wherein the treatment recommendation functionality is additionally responsive to information regarding other treatment received by the patient.

Also, in accordance with a preferred embodiment of the present invention, there is provided an emergency medical transport methodology wherein including treatment control functionality for controlling the provision of at least one treatment to the patient.

Additionally, in accordance with a preferred embodiment of the present invention, there is provided an emergency medical transport methodology wherein the treatment control functionality is responsive to a pattern of changes in the at least one medical parameter over time.

Also, in accordance with a preferred embodiment of the present invention, there is provided an emergency medical transport methodology wherein the treatment control functionality is responsive to a pattern of changes in the degree of severity of the at least one medical condition over time.

Furthermore, in accordance with a preferred embodiment of the present invention, there is provided an emergency medical transport methodology wherein the treatment control functionality is additionally responsive to information regarding other treatment received by the patient.

Also, in accordance with a preferred embodiment of the present invention, there is provided an emergency medical

transport methodology wherein the at least one medical parameter includes a plurality of medical parameters.

Additionally, in accordance with a preferred embodiment of the present invention, there is provided an emergency medical transport methodology wherein the plurality of medical parameters includes at least two of CO₂, ECG, SPO₂, PO₂, NIBP, EEG and spirometry parameters.

Further, in accordance with a preferred embodiment of the present invention, there is provided an emergency medical transport methodology wherein the output indication relating to a degree of severity of at least one medical condition is determined at least partially by changes in at least one medical parameter.

Yet further, in accordance with a preferred embodiment of the present invention, there is provided an emergency medical transport methodology including a transmitter functionality for conveying the output indication to a remote location.

Also, in accordance with a preferred embodiment of the present invention, there is provided an emergency medical transport methodology wherein the treatment control functionality controls the provision of the at least one treatment to a patient in response to changes in the output indication over time.

Additionally, in accordance with a preferred embodiment of the present invention, there is provided an emergency medical transport methodology wherein the treatment control functionality controls the provision of the at least one treatment to a patient in response to the location of the patient.

1. BRIEF DESCRIPTION OF THE DRAWINGS

The present invention will be understood and appreciated more fully from the following detailed description, taken in conjunction with the drawings in which:

FIGS. 1A, 1B and 1C are simplified pictorial illustrations showing a medical care system and methodology employing at least one parameter relating at least to respiration for automatically providing an output indication relating to at least one medical condition in accordance with a preferred embodiment of the present invention in three different types of care environments;

FIG. 2 is a flowchart illustrating operation of the embodiments of FIGS. 1A-1C;

FIG. 3 is a simplified pictorial illustration of an automatic medical diagnostic and treatment system and methodology in an on-scene environment for detecting the presence and severity of bronchospasm, gauging the response to treatment and recommending disposition of a spontaneously breathing patient;

FIG. 4 is a flowchart illustrating operation of the embodiment of FIG. 3;

FIG. 5 is a simplified pictorial illustration of an automatic medical diagnostic and treatment system and methodology in an on-scene environment for detecting the presence and severity of bronchospasm, gauging the response to treatment and recommending disposition of mechanically ventilated patients;

FIGS. 6A and 6B are flowcharts illustrating operation of the embodiment of FIG. 5;

FIG. 7 is a simplified pictorial illustration of an automatic medical diagnostic and treatment system and methodology in an ambulance environment for detecting the presence and severity of bronchospasm, gauging the response to treatment and recommending disposition of spontaneously breathing patients;

FIGS. 8A and 8B are flowcharts illustrating operation of the embodiment of FIG. 7;

FIG. 9 is a simplified pictorial illustration of an automatic medical diagnostic and treatment system and methodology in an ambulance environment for detecting the presence and severity of bronchospasm, gauging the response to treatment and recommending disposition of mechanically ventilated patients;

FIGS. 10A, 10B and 10C are a flowcharts illustrating operation of the embodiment of FIG. 9;

FIG. 11 is a simplified pictorial illustration of an automatic medical diagnostic and treatment system and methodology in an ambulance environment for detecting the severity of bronchospasm, gauging the response to treatment and recommending disposition of spontaneously breathing patients;

FIG. 12 is a flowchart illustrating operation of the embodiment of FIG. 11;

FIG. 13 is a simplified pictorial illustration of an automatic medical diagnostic and treatment system and methodology in an ambulance environment for detecting the presence and severity of bronchospasm, gauging the response to treatment and recommending disposition of mechanically ventilated patients;

FIGS. 14A and 14B are flowcharts illustrating operation of the embodiment of FIG. 13;

FIG. 15 is a simplified pictorial illustration of an automatic medical diagnostic and treatment system and methodology operative in a hospital environment for distinguishing between heart failure and emphysema, where emphysema is present;

FIGS. 16A and 16B are flowcharts illustrating operation of the embodiment of FIG. 15;

FIG. 17 is a simplified pictorial illustration of an automatic medical diagnostic and treatment system and methodology operative in a hospital environment for monitoring intubation status of a patient;

FIG. 18 is a flowchart illustrating operation of the embodiment of FIG. 17;

FIG. 19 is a simplified pictorial illustration of an automatic medical diagnostic and treatment system and methodology operative in a hospital environment for monitoring respiratory status of a patient in a first clinical scenario;

FIG. 20 is a flowchart illustrating operation of the embodiment of FIG. 19;

FIGS. 21A and 21B are simplified pictorial illustrations of an automatic medical diagnostic and treatment system and methodology operative in a hospital environment for monitoring intubation status of a patient in a second clinical scenario;

FIGS. 22A, 22B and 22C are flowcharts illustrating operation of the embodiment of FIGS. 21A and 21B;

FIGS. 23A and 23B are simplified pictorial illustrations of a diagnostic and treatment system and methodology operative in a physician's office environment for detecting the presence and severity of bronchospasm, gauging the response to treatment and recommending disposition of a spontaneously breathing patient in a first clinical scenario;

FIGS. 24A and 24B are flowcharts illustrating operation of the embodiment of FIGS. 23A and 23B;

FIGS. 25A and 25B are simplified pictorial illustrations of an automatic medical diagnostic and treatment system and methodology operative in a physician's office environment for detecting the presence and severity of bronchospasm, gauging the response to treatment and recommending disposition of a spontaneously breathing patient in a second clinical scenario;

FIGS. 26A and 26B are flowcharts illustrating operation of the embodiment of FIGS. 25A and 25B,

FIGS. 27A and 27B are simplified pictorial illustrations of an automatic medical diagnostic and treatment system and methodology in an ambulance environment for detecting the presence and severity of bronchospasm from an allergic reaction, gauging the response to treatment and recommending disposition;

FIG. 28 is a flowchart illustrating operation of the embodiment of FIGS. 27A and 27B;

FIG. 29 is a simplified pictorial illustration of an automatic medical diagnostic and treatment system and methodology in an ambulance environment for distinguishing between upper airway obstruction and lower airway obstruction, gauging the response to treatment and recommending disposition;

FIG. 30 is a flowchart illustrating operation of the embodiment of FIG. 29;

FIG. 31 is a simplified pictorial illustration of an automatic medical diagnostic and treatment system and methodology operative in a hospital environment for distinguishing between heart failure and emphysema in a scenario in which heart failure is present;

FIGS. 32A and 32B are flowcharts illustrating operation of the embodiment of FIG. 31;

FIG. 33 is a simplified pictorial illustration of an automatic medical diagnostic and treatment system and methodology operative in a hospital environment for treating pulmonary edema;

FIGS. 34A and 34B are flowcharts illustrating operation of the embodiment of FIG. 33;

FIG. 35 is a simplified pictorial illustration of an automatic medical diagnostic and treatment system and methodology operative in a hospital environment for anesthesia monitoring;

FIG. 36 is a flowchart illustrating operation of the embodiment of FIG. 35;

FIG. 37 is a simplified pictorial illustration of an automatic medical diagnostic and treatment system and methodology operative in a hospital environment for diagnosis and treatment of pulmonary embolism;

FIG. 38 is a flowchart illustrating operation of the embodiment of FIG. 37;

FIGS. 39A and 39B are simplified pictorial illustrations of an automatic medical diagnostic and treatment system and methodology operative in a hospital environment for determination of correct nasogastric tube placement;

FIG. 40 is a flowchart illustrating operation of the embodiment of FIGS. 39A and 39B;

FIG. 41 is a simplified pictorial illustration of an automatic medical diagnostic and treatment system and methodology operative in a hospital environment for diagnosis and treatment of myocardial infarction;

FIG. 42 is a flowchart illustrating operation of the embodiment of FIG. 41;

FIG. 43 is a simplified pictorial illustration of an automatic medical diagnostic and treatment system and methodology operative in a hospital environment for diagnosis and treatment of cardiogenic shock;

FIG. 44 is a flowchart illustrating operation of the embodiment of FIG. 43;

FIG. 45 is a simplified pictorial illustration of an automatic medical diagnostic and treatment system and methodology operative in a hospital environment for diagnosis and treatment of cardiac arrest;

FIG. 46 is a flowchart illustrating operation of the embodiment of FIG. 45;

FIG. 47 is a simplified pictorial illustration of an automatic medical diagnostic and treatment system and methodology operative in a hospital environment for diagnosis and treatment of cardiac ischemia;

FIG. 48 is a flowchart illustrating operation of the embodiment of FIG. 47;

FIG. 49 is a simplified pictorial illustration of an automatic medical diagnostic and treatment system and methodology operative in a hospital environment for monitoring sedation; and

FIG. 50 is a flowchart illustrating operation of the embodiment of FIG. 49;

FIG. 51 is a simplified pictorial illustration of an automatic medical diagnostic and treatment system and methodology operative in a hospital environment for drug titration during sedation; and

FIG. 52 is a flowchart illustrating operation of the embodiment of FIG. 51.

2. DETAILED DESCRIPTION OF PREFERRED EMBODIMENTS

Reference is now made to FIGS. 1A, 1B and 1C, which are simplified pictorial illustrations showing a medical care system and methodology employing at least one parameter relating at least to respiration for automatically providing an output indication relating to at least one medical condition in accordance with a preferred embodiment of the present invention in three different types of care environments.

Turning to FIG. 1A, it is seen that in an out of hospital environment, such as a doctor's office or other ambulatory care facility, various patient physiologic activities are sensed and measured, including respiratory physiologic activities, preferably via an oral airway adapter and/or a nasal or nasal/oral cannula 100, such as a Model Nasal FilterLine Adult XS 04461, O₂/CO₂ Nasal FilterLine Adult 007141, or Smart CapnoLine Adult (Oral/nasal FilterLine) 007414, commercially available from Oridion Ltd., of Jerusalem Israel, typically coupled with a capnograph 102, such as a Microcap®, commercially available from Oridion Ltd., of Jerusalem Israel. Other patient physiologic activities relating to cardiac function (e.g. electrocardiogram (ECG)), cerebral perfusion (e.g. CEREBRAL OXIMETRY), oxygenation (e.g. pulse oximetry) and systemic circulation (e.g. . . . blood pressure (NIBP)), may also be sensed and measured by suitable instrumentation 104.

The outputs of the capnograph 102 and possibly of additional instrumentation 104 are preferably supplied to a suitably programmed automatic diagnostic and treatment computer 110, which typically analyzes the respiration parameter output of the capnograph 102, and also typically has an associated display 112, the display being at least one of a visual display, such as a computer screen, a virtual display, or a printed form of a display. Optionally further physiologic activities are outputted from capnograph 102 and instrumentation 104, and provided as outputs via computer 110 and display 112, which preferably contain diagnostic statements, which preferably characterize the type and severity of a medical condition, as well as treatment recommendations.

Turning to FIG. 1B, it is seen that in an ambulance environment, various patient physiologic activities are sensed and measured, including respiratory physiologic activities, preferably via an oral airway adapter and/or a nasal or nasal/oral cannula 100, such as a such as a Nasal FilterLine Adult XS 04461, O₂/CO₂ Nasal FilterLine Adult 007141, or Smart CapnoLine Adult (Oral/nasal FilterLine) 007414, commercially available from Oridion Ltd., of Jerusalem Israel, typically

coupled with a capnograph 113, such as a Microcap®, commercially available from Oridion Ltd., of Jerusalem Israel. Other patient physiologic activities relating to cardiac function (e.g. ECG), cerebral perfusion (e.g. CEREBRAL OXIMETRY), oxygenation (e.g. pulse oximetry) and systemic circulation (e.g. NIBP), may also be sensed and measured by suitable instrumentation 114.

The outputs of the capnograph 113 and possibly of additional instrumentation 114 are preferably supplied to a suitably programmed automatic diagnostic and treatment computer 116, having an associated display 118, which typically analyzes the respiration parameter output of the capnograph 113 and possibly other parameters and provides an output which preferably contains diagnostic statements, which preferably characterize the type and severity of a medical condition, as well as treatment recommendations.

Preferably some or all of the outputs of computer 116 are transmitted in a wireless manner by a transmitter 119, such as via radio or a cellular telephone link, preferably to a dispatch center or patient receiving facility.

Turning to FIG. 1C, it is seen that in a hospital environment, such as an emergency department, medical ward or intensive care unit (ICU), various patient physiologic activities are sensed and measured, including respiratory physiologic activities, preferably via an oral airway adapter and/or a nasal or nasal/oral cannula 120, such as a Nasal FilterLine Adult XS 04461, O₂/CO₂ Nasal FilterLine Adult 007141, or Smart CapnoLine Adult (Oral/nasal FilterLine) 007414, commercially available from Oridion Ltd., of Jerusalem Israel, typically coupled with a capnograph 122, such as a Microcap®, commercially available from Oridion Ltd., of Jerusalem Israel. Other patient physiologic activities relating to cardiac function (e.g. ECG), cerebral perfusion (e.g. CEREBRAL OXIMETRY), oxygenation (e.g. pulse oximetry) and systemic circulation (e.g. NIBP), may also be sensed and measured by suitable instrumentation 124.

The outputs of the capnograph 122 and possibly of additional instrumentation 124 are preferably supplied to a suitably programmed automatic diagnostic and treatment computer 126 at the patient's bedside and/or at a central monitoring station, having an associated display 128, which typically continuously analyzes the respiration parameter output of the capnograph 122 and possibly other parameters and provides an output which preferably contains diagnostic statements, which preferably characterize the type and severity of a medical condition, as well as treatment recommendations.

Reference is now made to FIG. 2, which is a flowchart illustrating operation of the embodiments of FIGS. 1A-1C.

In a sensing stage, the patient's physiologic activity preferably is monitored by collecting an expired air sample via cannula 100, and conveying the sample to an analyzer, integrally part of a capnograph, such as capnograph 102 (FIG. 1A), 113 (FIG. 1B), and 122 (FIG. 1C). Simultaneously, some of the patient's other physiological parameters may be sensed, sampled and monitored employing suitable instrumentation 104 (FIG. 1A), 114 (FIG. 1B), and 124 (FIG. 1C). These parameters include, but are not limited to, cardiac activity, ventilation and systemic and cerebral perfusion, and oxygenation parameters.

Data including the parameters monitored and sampled by, for example, instrumentation 104 are relayed to computer 110. The measured patient parameters are analyzed by computer 110 and advisory statements, preferably including at least one of diagnostic statements as to the character and severity of a medical condition and therapeutic recommendations may be displayed on a display 112, or transmitted to

a remote location. Changes in the measured patient parameters are recorded over time by computer 110 and the resulting trends may be displayed on display 112 or transmitted. The trends may also be employed for generating trend based advisory statements, preferably including at least one of diagnostic statements as to the character and severity of a medical condition and therapeutic recommendations.

Typically, the exhaled carbon dioxide of the patient is measured continuously over thirty seconds by capnograph 102. Additionally or alternatively, patient may be measured for shorter or longer durations. The end tidal value of the exhaled carbon dioxide (ETCO₂) profile is digitized as a waveform and may be stored for analysis in the memory of suitably programmed automatic diagnostic and treatment computer 110. Additionally or alternatively, the waveform may be stored and analyzed by other means,

Thereafter, in an analyzing stage, the measured patient parameters, such as the limits of inspiration and expiration are delineated and/or marked on computer 110. The initial slope in the increase of the exhaled carbon dioxide concentration up to 80% of the maximum (henceforth designated as "slope") and angle of rise up to 80% of the maximum carbon dioxide exhaled are measured.

In a rule application step, the following rules defining the patient status preferably are applied by computer 110, for example, to the CO₂ profile measured by capnograph 102:

If:

a) the time duration to reach 80% of the maximum CO₂ concentration (designated henceforth as "run" or "CO₂ run") is greater than 0.3 seconds; and,

b) the slope of the increase in concentration of CO₂ is less than 100 mm

Hg/sec (designated henceforth as "slope" or "CO₂ slope"); then: an alert signal such as "ALERT: BRONCHOSPASM PRESENT" or "ALERT: ASTHMA PATIENT" is displayed on display 112 associated with computer 110.

If the patient is an asthma patient according to the definition of the previous step, then the patient receives the appropriate treatment. Thereafter, a second set of exhaled carbon dioxide profile measurements are taken by capnograph 102, and the differences between the initial measurements and these second set of measurements are computed by computer 110. The following decision rule is preferably applied:

If:

a) the difference in the run is less than 0.1 sec; and

b) the difference in the slope is less than +15 mm Hg/sec; then,

a message is displayed on display 112 such as "ADMIT PATIENT TO HOSPITAL". Additionally or alternatively, further tests may be performed for checking the severity of the patient's condition as are described hereinbelow.

If the patient is not yet in hospital, as is portrayed in FIGS. 1A and B, then a typical message is "ADMIT TO HOSPITAL". Whereas, if the patient is already in the hospital environment (FIG. 1C), a typical message is "PATIENT REQUIRES URGENT TREATMENT BY PHYSICIAN." Additionally or alternatively, further tests may be performed for checking the severity of the patient's condition as are described hereinbelow.

If the values of the difference in the run and the difference in the slope are beyond those of the decision rule, then another message may be displayed such as "PATIENT IMPROVING" on display 112.

Reference is now made to FIG. 3, which is a simplified pictorial illustration of an automatic medical diagnostic and treatment system and methodology in an on-scene environment for detecting the presence and severity of broncho-

spasm, gauging the response to treatment and recommending disposition of the patient. As seen in FIG. 3, in an on scene environment, such as at a patient's home, after a patient calls EMS after having sensed shortness of breath, various patient physiologic activities are sensed and measured, including respiratory physiologic activities, preferably via an oral airway adapter and/or a nasal or nasal/oral cannula 130, such as a Model Nasal FilterLine Adult XS 04461, O₂/CO₂ Nasal FilterLine Adult 007141, or Smart CapnoLine Adult (Oral/nasal FilterLine) 007414, commercially available from Oridion Ltd., of Jerusalem Israel, typically coupled with a capnograph 132, such as a Microcap®, commercially available from Oridion Ltd., of Jerusalem Israel. Other patient physiologic activities relating to cardiac function (e.g. ECG), systemic oxygenation (e.g. pulse oximetry), cerebral oxygenation (e.g. cerebral oximetry) and systemic circulation (e.g. NIBP), typically sensed by means of chest electrodes 134, a finger sensor 136, a forehead/scalp sensor 138, cannula 130 and a blood pressure cuff (sphygmomanometer) 140 respectively, may also be sensed and measured by suitable instrumentation 154.

The outputs of the capnograph 132 and preferably of additional instrumentation 154 are preferably supplied to a suitably programmed automatic diagnostic and treatment computer 144, having an associated display 146, which typically analyzes the respiration parameter output of the capnograph 132, and preferably other physiologic activities and provides an output which preferably contains a diagnostic statement, here "ALERT: MODERATE BRONCHOSPASM PRESENT". The severity of the patient's condition is defined by measured parameters as described hereinbelow.

The patient is preferably given breathing treatment, such as a beta agonist nebulizer treatment and following such treatment and/or in the course thereof, the physiologic activities of the patient continue to be monitored. This monitoring is employed by computer 160 to indicate the response to the breathing treatment and the current status of the bronchospasm condition. The patient is then transferred to an ambulance.

Reference is now made additionally to FIG. 4, which illustrates the operation of the system and methodology of the system of the present invention in the context of FIG. 3. The patient previously attached to a multi-parameter monitor including a capnograph 132 and suitable instrumentation 154, by means of cannula 130 and preferably also by means of chest electrodes 134, finger sensor 136, forehead sensor 138 and blood pressure cuff 140, is monitored continuously for at least thirty seconds. Neurological status of the patient is acquired by any suitable technique, including visual and electroencephalograph (EEG) monitoring. Values of CO₂ concentration, ECG, NIBP and the SPO₂ (the percent saturation of the hemoglobin molecule with oxygen) in units of % saturation (designated as % SAT herein), are continuously monitored, and carbon dioxide waveforms are preferably digitized as a capnogram 169 and together with other waveforms are stored in computer 144.

At least one expired air sample is collected and conveyed for analysis by capnograph 132. The following gold standards of base pulmonary function measures are as follows: FEV₁ is defined as the Forced Expiratory Volume over 1 second, and is a measure of flow. FVC is the Forced Vital Capacity and is a measure of volume. The character ratio is FEV₁/FVC. This is the ratio of flow to volume: markedly less than 1 in bronchospasm and close to a value of 1 in patients of normal status and those with restrictive disease.

Severity of a pulmonary disease may preferably be defined by FEV1: Reduced flow and/or volume over the first second, as compared to normal. This applies to both obstructive and restrictive disorders.

Forced expiratory volume (FEV) values are preferably determined employing a correlation from at least one capnographic measurement, and are denoted herein as CAP-FEV or CAP-FEV1 (measured over one second). The severity criteria is assessed from the capnogram using a measure that we refer to as Cap-FEV1, to emphasize its relation to the gold-standard FEV1 and its derivation from the Capnogram. The area under capnogram **169** is measured over the first second. This, the CAP-FEV1 is computed as (SUM [CO₂] (First second)) or, at 40 Hz device sampling rate, (SUM (n=0:40). [CO₂]n). The units are “% of expected value”, or “%”. Additionally or alternatively, the CAP-FEV1 may be determined by standard spirometry techniques known in the art-as is FEV 1.

The capnographic analysis preferably includes molecular correlation spectroscopy (MSC), but may also be performed employing infrared analysis. The outputs of the capnograph **132** and possibly of additional instrumentation **154** are preferably supplied to suitably programmed automatic diagnostic and treatment computer **144**, having associated display **146**, which typically analyzes the respiration parameter output of the capnograph **132**.

In an analyzing step, computer **144** marks the onset and offset limits of a capnogram **169**, pulse waveforms, and the QRS complex (of the ECG). The actual parameters measured include, but are not limited to heart rate (HR), BP, the systolic to diastolic ratio (SYS/DIA). SPO₂, AND ETCO₂. The slope of CO₂ (mm Hg/sec), and CO₂ “run”, of the capnogram **132**, measured to 80% of maximum CO₂ concentration, are calculated by computer **144**.

Following each treatment, computer **144** computes the differences between consecutive measurements of the various patient parameters. Thereafter, in a diagnostic rule application step, the following diagnostic rules are preferably applied to the measured parameters by computer **144**:

1). If:
 a) the blood pressure values are within the normal range;
 b) the respiratory rate is normal;
 c) CO₂ run is less than or equal to 0.3 sec;
 d) CO₂ slope is more than or equal to 100 mm Hg/sec;
 e) SPO₂ is greater or equal to than 95% SAT; and
 f) ETCO₂ is less than or equal to 0.45 mm Hg;
 then,
 display **146** shows the message “VITAL SIGNS WITHIN NORMAL LIMITS.”

2) In contrast, if:
 a) CO₂ run is greater than 0.3 sec;
 b) CO₂ slope is less than 100 mm Hg/sec;
 c) SPO₂ is more than or equal to 91% SAT but less than 95% SAT; and
 d) ETCO₂ is less than 45 mm Hg;
 then,
 the message “MODERATE BRONCHOSPASM PRESENT” is displayed on display **146**;

3) If the parameters measured are yet further removed from the acceptable range, such as if:

a) CAP-FEV1 (forced expiratory volume in one second) is less than 50%;
 b) SPO₂ is less than 92% SAT; and
 c) ETCO₂ (end tidal value of the exhaled carbon dioxide) is greater than 45 mm Hg;
 then,

a message such as “SEVERE BRONCHOSPASM PRESENT” is displayed on display **146**.

It should be understood from this example that the severity of the a respiratory disorder, whether restrictive or obstructive, may be determined by CAP-FEV1 measurements. The use of the capnographic measurements for diagnosis of whether the respiratory disorder is restrictive or obstructive is described in FIG. **30** hereinbelow. Similarly, the ratio CAP-FEV1/FVC (forced vital capacity) may be applied to diagnose whether the patient is suffering from a restrictive or obstructive breathing disorder as is described hereinabove.

Reference is now made to FIG. **5**, which is also a simplified pictorial illustration of an automatic medical diagnostic and treatment system and methodology in an on-scene environment for detecting the presence and severity of bronchospasm, gauging the response to treatment and recommending disposition of the patient. As seen in FIG. **5** and similarly to that described hereinabove with reference to FIG. **3**, in an on scene environment, such as at a patient’s home, after a patient calls EMS after having sensed shortness of breath, various patient physiologic activities are sensed and measured, including respiratory physiologic activities, preferably via an oral airway adapter and/or a nasal or nasal/oral cannula **150**, such as a Model Nasal FilterLine Adult XS 04461, O₂/CO₂ Nasal FilterLine Adult 007141, or Smart CapnoLine Adult (Oral/nasal FilterLine) 007414, commercially available from Oridion Ltd., of Jerusalem Israel, typically coupled with a capnograph **152**, such as a Microcap®, commercially available from Oridion Ltd., of Jerusalem Israel. Other patient physiologic activities relating to cardiac function (e.g. ECG), systemic oxygenation (e.g. pulse oximetry), cerebral oxygenation (e.g. cerebral oximetry) and systemic circulation (e.g. NIBP), typically sensed by means of chest electrodes **154**, a finger sensor **156**, a forehead/scalp sensor **158** and a blood pressure cuff **160** respectively, and may also be sensed and measured by suitable instrumentation **154**.

The outputs of the capnograph **152** and preferably of additional instrumentation **154** are preferably supplied to a suitably programmed automatic diagnostic and treatment computer **160**, having an associated display **162**, which typically analyzes the respiration parameter output of the capnograph **152** and preferably other physiologic activities and provides an output which preferably contains a diagnostic statement, here “ALERT: SEVERE BRONCHOSPASM PRESENT”.

The patient is given breathing treatment, such as a beta agonist nebulizer treatment and following such treatment and/or in the course thereof, the physiologic activities of the patient continue to be monitored. This monitoring is employed by computer **160** to indicate the response to the breathing treatment and the current status of the bronchospasm condition. In the scenario of FIG. **3**, the patient fails to respond sufficiently to the breathing treatment and this is indicated by a status statement, here “POOR RESPONSE TO TREATMENT, CONDITION CRITICAL”. A treatment recommendation may also be provided, such as “CONSIDER INTUBATION”.

Intubation is performed and correct intubation tube placement is confirmed by continuing monitoring of the physiologic activities of the patient. A status statement, here: “ADEQUATE CO₂ WAVEFORM-TUBE IN TRACHEA” and a treatment recommendation, here “SECURE TUBE” appear.

The patient is then transferred to an ambulance. While the physiologic activities of the patient continue to be monitored and serve to confirm continued proper placement of the intubation tube in the trachea. A status statement, here “TUBE IN TRACHEA” appears. Typically, the position of the tube is

continuously monitored by computer 160, and a status statement "MONITORING TUBE POSITION" appears on display 162.

Reference is now made additionally to FIGS. 6A and 6B, which illustrate the operation of the system and methodology of the system of the present invention in the context of FIG. 5. In a monitoring step, the patient, attached to a multi-parameter monitor including a capnograph 152 and instrumentation 154, by means of cannula 150 and preferably also by means of chest electrodes 164, finger sensor 166 forehead/scalp sensor 158 and blood pressure cuff 168, is monitored. Neurological status of the patient is acquired by any suitable technique.

At least one expired air sample is collected and conveyed to capnograph 152. Further measurements of ECG and blood pressure are monitored by standard techniques, employing chest electrodes 164 and blood pressure cuff 168 respectively. The actual parameters measured include, but are not limited to heart rate, blood pressure ETCO_2 and SPO_2 (SYS/DIA). SPO_2 , NIBP, and cerebral oximetry values, and these parameters are measured and/or determined continuously by techniques as detailed hereinabove. These parameter values are typically digitized as waveforms and are further stored for analysis by computer 160.

In an analyzing step, the onset and offset limits of capnograph 152, pulse waveforms, and the QRS complex (ECG) measured by additional instrumentation 154, are delineated and marked by computer 160. The limits of the capnogram, the pulse waveform and QRS onset and offset are determined and recorded in computer 160. The slope of the capnogram (mm Hg/sec), and the run and thereof is measured to 80% of maximum CO_2 concentration are calculated by computer 160.

Thereafter, in a diagnostic rule application step, the following diagnostic rules are applied to the measured parameters by computer 160:

1. if:
 - a) the blood pressure values are within the normal range;
 - b) respiratory rate is normal;
 - c) CO_2 run is less than or equal to 0.3 sec;
 - d) CO_2 slope is more than or equal to 100 mm Hg/sec;
 - e) SPO_2 is greater than or equal to 95% SAT; and
 - f) ETCO_2 is less than or equal to 45 mm Hg;

then,
computer 160 displays a message "NO BRONCHOSPASM PRESENT" on display 162.

- 2) In contrast, if:
 - a) CO_2 run is greater than 0.3 sec;
 - b) CO_2 slope is less than 100 mm Hg/sec;
 - c) SPO_2 is more than or equal to 91% SAT, but less than 95% SAT; and
 - d) ETCO_2 is less than 45 mm Hg;

then,
computer 160 provides the message "MODERATE BRONCHOSPASM PRESENT" on display 162.

3) If the parameters measured are yet further removed from the acceptable range, such as if:

- a) CAP-FEV1 is less than 50%;
- b) SPO_2 is more than or equal to 90% SAT, but is less than 91% SAT; and
- c) ETCO_2 is greater than 45 mm Hg, but less than or equal to 60 mm Hg;

then,
computer 160 provides a message "SEVERE BRONCHOSPASM PRESENT" on display 162.

4. If the parameters measured are still yet further removed from the acceptable range, such as if:

- a) SPO_2 is less than 90% SAT;
 - b) the respiratory rate is less than 8 per minute;
 - c) ETCO_2 is greater than 60 mm Hg; and
 - d) the neurological parameters are poor;
- then,

computer 160 issues a message on display 162 stating "RESPIRATORY FAILURE; CONDITION CRITICAL; CONSIDER INTUBATION".

Subsequently, in an intubation stage, a standard intubation procedure is followed, as is described hereinabove in FIG. 5. Thereafter, an operator, typically a physician or paramedic, confirms that the intubation monitoring mode has been activated, and the patient is monitored for a successful outcome of the intubation. Thereafter, computer 160 displays a message stating "MONITORING FOR INTUBATION" on display 162.

The next step entails a checking procedure, wherein the ETCO_2 value is measured by capnograph 152.

The following checking rule is preferably applied.

- 1) If:
 - a) the ETCO_2 value is more than 15;
- then,

a display is provided by computer 160 stating "GOOD WAVEFORM, TUBE IN TRACHEA, CONFIRM AND SECURE TUBE" on display 162.

Thereafter, the ETCO_2 value is measured again by capnograph 152, and recorded by computer 160. The following monitoring rules are preferably applied.

- 1). If:
 - a) the ETCO_2 value is more than 15 mm Hg;
- then,

a message is displayed by computer 160 on display 162 stating "MONITORING TUBE IN POSITION: NO DISLODGE-
MEMENT."

- 2) Whereas, if:
 - a) the ETCO_2 value is less than or equal to 15 mm Hg; or
 - b) there is a loss in the tracking of the waveform by capnograph 152;
- then,

a message is displayed by computer 160 stating "ALERT: CHECK FOR TUBE DISLODGE-
MEMENT" on display 162.

Reference is now made FIG. 7, which is a simplified pictorial illustration of an automatic medical diagnostic and treatment system and methodology in an ambulance environment for detecting the presence and severity of bronchospasm, gauging the response to treatment and recommending disposition of spontaneously breathing patients. As seen in FIG. 7, in an ambulance environment, various patient physiologic activities are sensed and measured, including respiratory physiologic activities, preferably via an oral airway adapter and/or a nasal or nasal/oral cannula 170, such as a Model Nasal FilterLine Adult XS 04461, O_2/CO_2 Nasal FilterLine Adult 007141, or Smart CapnoLine Adult (Oral/nasal FilterLine) 007414, commercially available from Oridion Ltd., of Jerusalem Israel, typically coupled with a capnograph 172, such as a Microcap®, commercially available from Oridion Ltd., of Jerusalem Israel. Other patient physiologic activities relating to cardiac function (e.g. ECG), systemic oxygenation (e.g. pulse oximetry), cerebral oxygenation (e.g. cerebral oximetry) and systemic circulation (e.g. NIBP), typically sensed by means of chest electrodes 174, a finger sensor 176, a forehead/scalp sensor 178 and a blood pressure cuff 180 respectively, may be received and analyzed by additional instrumentation 182.

The outputs of the capnograph 172 and possibly of additional instrumentation 182 are preferably supplied to a suitably programmed automatic diagnostic and treatment com-

puter **184**, having an associated display **186**, which typically analyzes the respiration parameter output of the capnograph **172** and possibly other parameters and provides an output which preferably contains a diagnostic statement, here “ALERT: MODERATE BRONCHOSPASM PRESENT”. A breathing treatment is administered after which a diagnostic statement which indicates the patient status and the severity of the respiratory condition is preferably presented, here “GOOD RESPONSE TO TREATMENT, CONDITION IMPROVING”. Additional breathing treatment is typically administered after which a diagnostic statement which indicates the current patient status and the severity of the respiratory condition is preferably presented, here “NO BRONCHOSPASM PRESENT, CONDITION STABLE”.

Preferably, response to treatment statements as well as disposition recommendations may be appended to patient status statements, here “RAPID RESPONSE TO TREATMENT, CONDITION REMAINS STABLE, DISCHARGE TO HOME LIKELY”.

Preferably some or all of the outputs of computer **184** are transmitted in a wireless manner by a transmitter **188**, such as via radio or a cellular telephone link, preferably to a dispatch center or patient receiving facility.

Reference is now made additionally to FIGS. **8A** and **8B**, which illustrate the operation of the system and methodology of the system of the present invention in the context of FIG. **7**. In a monitoring step, the patient in an ambulance environment, attached to a multi-parameter monitor including capnograph **172**, by means of cannula **170** and preferably also by means of chest electrodes **174**, finger sensor **176**, scalp/forehead sensor **178** and blood pressure cuff **178**, is monitored continuously. Neurological status of the patient is acquired by any suitable technique. Values of the CO₂ concentration monitored by capnograph **172**, and ECG, NIBP, cerebral oximetry and SPO₂ values, monitored by additional instrumentation **182** are supplied to computer **184**, and are typically measured continuously over a period of 30 seconds, by techniques as detailed hereinabove. The parameter data may be digitized as waveforms and are further stored for analysis by computer **184**. Thereafter, the limits of the capnogram, the pulse waveform and QRS onset and offset are determined by computer **184**. The heart rate, blood pressure ETCO₂ and SPO₂ values are measured. The initial slope of the capnogram and the run, monitored by capnograph **172**, are calculated by computer **184**. Additionally, neurological findings, monitored by means of an EEG are inputted to computer **184**.

In an analyzing step, the onset and offset limits of the capnogram, pulse waveforms, and the QRS complex (ECG) are marked by computer **184**.

Following each treatment, the differences between consecutive measurements of the various patient parameters are evaluated by computer **184**. After each treatment, in a diagnostic rule application step, the following diagnostic rules are preferably applied to the measured parameters by computer **184**:

1) If:

- a) the blood pressure values are within the normal range;
- b) the respiratory rate is normal;
- c) CO₂ run is less than or equal to 0.3 sec;
- d) CO₂ slope is more than or equal to 100 mm Hg/sec;
- e) SPO₂ is greater than or equal to 95% SAT; and
- f) ETCO₂ is less than or equal to 45 mm Hg;

then,

display **162** shows the message “NO BRONCHOSPASM PRESENT”

2) In contrast, if:

- a) CO₂ run is greater than 0.3 sec;
- b) CO₂ slope is less than 100 mm Hg/sec;
- c) SPO₂ is more than or equal to 91% SAT less than 95% SAT; and
- d) ETCO₂ is less than 45 mm Hg;

then,

the message “MODERATE BRONCHOSPASM PRESENT” is displayed on display **186**.

3) If the parameters measured are yet further removed from the acceptable range, such as if:

- a) CAP-FEV1 is less than 50%;
- b) SPO₂ is less than 92% SAT; and
- c) ETCO₂ is greater than 45 mm Hg;

then,

a message such as “SEVERE BRONCHOSPASM PRESENT” is displayed on display **186**.

The findings of the last stage are stored by computer **184** and/or transmitted to a dispatch/receiving center, typically located at a hospital or medical center [ref. no]. A connection is established with the dispatch/receiving center [ref. no], and the data is forwarded thereto. A medical supervisor typically watches display of the received data, and consequentially transmits the recommended treatment and/or transport recommendations back to the ambulance.

After each time interval, the difference between consecutive measures of each parameter are calculated by computer **184**: Thereafter, the following monitoring rules are preferably applied to the measured parameters by computer **184**.

1) If:

- a) the difference in the run values is greater than +0.1 sec; and
- b) the difference in the slope is more negative than -15 mm Hg/sec;

then,

computer **184** displays on display **186** “BRONCHOSPASM WORSENING”.

2) If:

- a) the difference in the run values is more negative than -0.1 sec; and
 - b) the difference in the slope is more than +15 mm Hg/sec;
- then,

computer **184** displays on display **186** “BRONCHOSPASM IMPROVING”.

3) If:

- a) the difference in the slope is more than or equal to -15 mm Hg/sec and less than or equal to +15 mm Hg/sec;
- then,

computer **184** displays on display **186** “UNCHANGED”.

The change in patient’s vital functional activities, including SPO₂ and ETCO₂, over the time interval are calculated by computer **184**,

4) If:

- a) the decrease in SPO₂ is more than -5% SAT; or
- b) the increase in the ETCO₂ is more than +5 mm Hg;

then,

computer **184** displays on display **186** “VITAL SIGNS DETERIORATING.”

5) If:

- a) the increase in SPO₂ is greater than +5% SAT; or
- b) the decrease in the ETCO₂ is less than -5 mm Hg;

then,

computer **184** displays on display **186** “VITAL SIGNS IMPROVING”.

6) If:

- a) the change in SPO₂ is greater than or equal to -5% SAT, but less than or equal to +5%; or

b) the change in the ETCO_2 is more than or equal to -5 mm Hg, or less than or equal to $+5$ mm Hg;
then.

computer **184** displays on display **186** "VITAL SIGNS UNCHANGED."

Computer **184** preferably combines the results of these monitoring rules to display an integrated display **186** such as "BRONCHOSPASM WORSENING; VITAL SIGNS UNCHANGED."

Thereafter, in a transmission stage, the connection with the receiving center is maintained. The receiving center periodically receives updates of the patient's condition, who is in the ambulance en route to the hospital, in order to prepare in the most fitting and efficient transfer of the patient upon arrival to the hospital.

Following the transmission stage, the following exit rules are preferably applied to the measured parameters by computer **184**:

1) If

- a) the blood pressure values are within normal limits;
- b) the respiratory rate is within normal limits;
- c) the value of the CO_2 run is less than 0.3 seconds; and
- d) the CO_2 slope is greater than 100 mm Hg/sec;

then,

Computer **184** preferably displays on display **186** "NO BRONCHOSPASM PRESENT".

If the patient's record complies with this exit rule, then a copy of the patient's record is handed off from computer **184** to the receiving center, for example, in the form of a chart. Typically, the receiving center stores this chart, so that it may be used as a baseline for continued monitoring of the patient.

Reference is now made to FIG. 9, which is a simplified pictorial illustration of an automatic medical diagnostic and treatment system and methodology in an ambulance environment for detecting the presence and severity of bronchospasm, gauging the response to treatment and recommending disposition of mechanically ventilated patients. As seen in FIG. 9 and similarly to that described hereinabove with reference to FIG. 5, in an ambulance environment various patient physiologic activities are sensed and measured, including respiratory physiologic activities, preferably via an oral airway adapter and/or a nasal or nasal/oral cannula **200**, such as a Model Nasal FilterLine Adult XS 04461, O_2/CO_2 Nasal FilterLine Adult 007141, or Smart CapnoLine Adult (Oral/nasal FilterLine) 007414, commercially available from Oridion Ltd., of Jerusalem Israel, typically coupled with a capnograph **202** such as a Microcap®, commercially available from Oridion Ltd., of Jerusalem Israel. Other patient physiologic activities relating to cardiac function (e.g. ECG), systemic oxygenation (e.g. pulse oximetry), cerebral oxygenation (e.g. cerebral oximetry) and systemic circulation (e.g. NIBP), typically sensed by means of chest electrodes **204**, a finger sensor **206**, a forehead/scalp sensor **208** and a blood pressure cuff **209** respectively, may also be sensed and measured by suitable instrumentation **210**. Other patient physiologic activities relating to cardiac function (e.g. ECG), cerebral perfusion (e.g. CEREBRAL OXIMETRY), oxygenation (e.g. pulse oximetry) and systemic circulation (e.g. NIBP), may also be sensed and measured by suitable instrumentation **212**.

The outputs of the capnograph **202** and preferably of additional instrumentation **212** are preferably supplied to a suitably programmed automatic diagnostic and treatment computer **214** having an associated display **216**, which typically analyzes the respiration parameter output of the capnograph **202** and preferably other physiologic activities and provides

an output which preferably contains a diagnostic statement, here "ALERT: SEVERE BRONCHOSPASM PRESENT".

The patient is given breathing treatment, such as a beta agonist nebulizer treatment and following such treatment and/or in the course thereof, the physiologic activities of the patient continue to be monitored. This monitoring is employed by computer **214** to indicate the response to the breathing treatment and the current status of the patient condition. In the scenario of FIG. 9, the patient fails to respond sufficiently to the breathing treatment and this is indicated by a status change statement, here "POOR RESPONSE TO TREATMENT, CONDITION WORSENING". A treatment recommendation may also be provided, such as "CONSIDER INTUBATION".

Intubation is performed and correct initial tube placement is confirmed followed by continuous monitoring of the physiologic activities of the patient, which indicate current tube position. Where intubation is successful, a status statement, here: "ADEQUATE CO_2 WAVEFORM-TUBE IN TRACHEA" and a treatment recommendation, here "SECURE TUBE" appear. Where intubation is not successful, a status statement, here: "NO CO_2 WAVEFORM-TUBE IN ESOPHAGUS" and a treatment recommendation, here "REINTUBATE" appear.

Following successful intubation, continuous monitoring may provide a status statement such as "ADEQUATE CO_2 WAVEFORM-TUBE IN TRACHEA-NO DISLOPMENT" may appear. If tube dislodgment occurs at any time following intubation-, a status statement appears, here "CO2 WAVEFORM ABSENT" preferably accompanied by a treatment recommendation, here "CHECK FOR TUBE DISLOPMENT".

Preferably some or all of the outputs of computer **214** are transmitted in a wireless manner by a transmitter **218**, such as via radio or a cellular telephone link, preferably to a dispatch center or patient receiving facility.

Reference is now made additionally to FIGS. 10A-10C, which illustrate the operation of the system and methodology of the system of the present invention in the context of FIG. 9.

In a monitoring step, the patient in an ambulance environment, attached to a multi-parameter monitor including capnograph **202** and instrumentation **212**, by means of cannula **200** and preferably also by means of chest electrodes **204**, finger sensor **206**, scalp/forehead sensor **208** and blood pressure cuff **209**, is monitored continuously. Neurological status of the patient is acquired by any suitable technique. Values of the CO_2 concentration monitored by capnograph **202**, and ECG, NIBP, cerebral oximetry and SPO_2 values, monitored by additional instrumentation **212** are supplied to computer **214**, and are typically measured continuously over a period of 30 seconds, by techniques as detailed hereinabove. The parameter data may be digitized as waveforms and are further stored for analysis by computer **214**. Thereafter, the onset and offset limits of the capnogram, the pulse waveform and QRS onset and offset are determined by computer **214**. The heart rate, blood pressure ETCO_2 and SPO_2 values are measured. The initial slope of the capnogram and the run, monitored by capnograph **202**, are calculated by computer **214**. Additionally, neurological findings, monitored by means of an EEG are inputted to computer **214**.

Following each treatment, the differences between consecutive measurements of the various patient parameters are evaluated by computer **214**. After each treatment, in a diagnostic rule application step, the following diagnostic rules are preferably applied to the measured parameters by computer **214**:

1) If;
 a) the blood pressure values are within the normal range;
 b) the respiratory rate is normal;
 c) CO₂ run is less than or equal to 0.3 sec;
 d) CO₂ slope is more than or equal to 100 mm Hg/sec;
 e) SPO₂ is greater than or equal to 95% SAT; and
 f) ETCO₂ is less than or equal to 45 mm Hg;
 then,
 display **216** shows the message “NO BRONCHOSPASM PRESENT.”

2) In contrast, if:
 a) CO₂ run is greater than 0.3 sec;
 b) CO₂ slope is less than 100 mm Hg/sec;
 c) SPO₂ is more than or equal to 91% SAT but less than 95% SAT; and
 d) ETCO₂ is less than 45 mm Hg;
 then,
 the message “MODERATE BRONCHOSPASM PRESENT” is displayed on display **216**.

3) If the parameters measured are yet further removed from the acceptable range, such as if:
 a) CAP-FEV1 is less than 50%;
 b) SPO₂ is less than 91% SAT; and c) ETCO₂ is greater than 45 mm Hg;
 then,
 a message such as “SEVERE BRONCHOSPASM PRESENT” is preferably displayed on display **216**.

The findings of the last stage are stored by computer **214** and/or transmitted to a dispatch/receiving center, typically located at a hospital or medical center]. A connection is established with the dispatch/receiving center, and the data is forwarded thereto. A medical supervisor typically watches display of the received data, and consequentially transmits the recommended treatment and/or transport recommendations back to the ambulance.

After each time interval, the difference between consecutive measures of each parameter are calculated by computer **214**: Thereafter, the following monitoring rules are preferably applied to the measured parameters by computer **214**.

1) If:
 a) the difference in the run values is greater than 0.1 sec; and
 b) the difference in the slope is more negative than -15 mm Hg/sec;
 then,
 computer **214** displays on display **216** “BRONCHOSPASM WORSENING”.

2) If:
 a) the difference in the run values is more negative than -0.1 sec; and
 b) the difference in the slope is more positive than +15 mm Hg/sec;
 then,
 computer **214** displays on display **216** “BRONCHOSPASM IMPROVING”.

3) If:
 a) the difference in the slope is more than or equal to -15 mm Hg/sec and less than or equal to +15 mm Hg/sec;
 then,
 computer **214** displays on display **216** “BRONCHOSPASM UNCHANGED”.

The change in patient's vital functional activities, including SPO₂ and ETCO₂, over the time interval are calculated by computer **214**.

4) If:
 a) the decrease in SPO₂ is more negative than -5% SAT; or
 b) the increase in the ETCO₂ is more positive than +5 mm Hg;
 then,
 computer **214** displays on display **216** “VITAL SIGNS DETERIORATING.”

5) If:
 a) the change in SPO₂ is greater than +5% SAT; or
 b) the change in the ETCO₂ is more negative than -5 mm Hg;
 then,
 computer **214** displays on display **216** “VITAL SIGNS IMPROVING”.

6) If:
 a) the change in SPO₂ is greater than or equal to -5% SAT, but less than or equal to +5% SAT; or
 b) the change in the ETCO₂ is more than or equal to -5 mm Hg, but less than or equal to +5 mm Hg;
 then,
 computer **214** displays on display **216** “VITAL SIGNS UNCHANGED.”

Computer **214** preferably combines the results of these monitoring rules to display an integrated display such as “BRONCHOSPASM WORSENING; VITAL SIGNS UNCHANGED.”

In a checking rule step, the following rule is preferably applied:

1) A patient appears to be entering respiratory failure phase if:
 a) the SPO₂ is less than 90% SAT;
 b) the respiratory rate is less than 8/min;
 c) ETCO₂ is greater than 60 mm Hg; and
 d) the patient's neurological symptoms are qualified as being “bad”;
 then,

computer **214** displays “RESPIRATORY FAILURE; CONDITION CRITICAL; CONSIDER INTUBATION.” on display **216**.

Following this, in an alert data transmission stage, a high priority update is transmitted via transmitter **218** from computer **214** to notify the dispatch/receiving centers of the significant deterioration and change in the patient's condition.

Once these changes in the patient's condition have been confirmed by an operator, the patient is consequentially intubated according to standard techniques and capnograph **202** is activated in intubation monitoring mode by computer **214**. Once the successful intubation of the patient is verified by data comparison of the patient's capnogram and standardized capnograms for incubation in computer **214**, the computer displays “MONITORING FOR INTUBATION”.

Thereafter, the following check rule is preferably applied to the patient's capnogram:

1. If:
 a) ETCO₂ is greater than 15 mm Hg;
 then,
 computer **214** displays “GOOD WAVEFORM, TUBE IN TRACHEA. CONFIRM AND SECURE TUBE.”

In the next step, the following monitoring rules are preferably applied to the patient's capnogram:

1) If:
 a) the value of ETCO₂ is greater than 15 mm Hg;
 then,
 computer **214** displays “MONITORING TUBE POSITION: NO DISLODGE-
 MENT” on display **216**.

2) If:

- a) the value of ETCO_2 is less than or equal to 15 mm Hg; or
- b) there is a loss of the waveform;

then,

computer 214 displays "ALERT: CHECK FOR TUBE DISLODGE-
MENT" on display 216.

Computer 214 transmits the data monitored via transmitter 218 to the receiving center. The receiving center periodically receives updates of the patient's condition, who is in the ambulance en route to the hospital, in order to prepare in the most fitting and efficient transfer of the patient upon arrival to the hospital.

A copy of the patient's record is handed off from computer 184 via transmitter 218 to the receiving center, for example, in the form of a chart. Typically, the receiving center stores this chart, so that it may be used as a baseline for continued monitoring of the patient.

Reference is now made to FIG. 11, which is a simplified pictorial illustration of an automatic medical diagnostic and treatment system and methodology in a hospital environment, such as a medical ward, emergency department or ICU, for detecting the presence and indicating the severity of bronchospasm, gauging the response to treatment and recommending treatment and disposition of spontaneously breathing patients. As seen in FIG. 11, in a hospital environment, various patient physiologic activities are sensed and measured, including respiratory physiologic activities, preferably via an oral airway adapter and/or a nasal or nasal/oral cannula 220, such as a Model Nasal FilterLine Adult XS 04461, O_2/CO_2 Nasal FilterLine Adult 007141, or Smart CapnoLine Adult (Oral/nasal FilterLine) 007414, commercially available from Oridion Ltd., of Jerusalem Israel, typically coupled with a capnograph 222, such as a Microcap®, commercially available from Oridion Ltd., of Jerusalem Israel. Other patient physiologic activities relating to cardiac function (e.g. ECG), systemic oxygenation (e.g. pulse oximetry), cerebral oxygenation (e.g. cerebral oximetry) and systemic circulation (e.g. NIBP), typically sensed by means of chest electrodes 224, a finger sensor 226, a forehead/scalp sensor 228 and a blood pressure cuff 230 respectively.

The outputs of the capnograph 222 and possibly of additional instrumentation 230 are preferably supplied to a suitably programmed automatic diagnostic and treatment computer 232, having an associated display 234 which typically analyzes the respiration parameter output of the capnograph 222 and possibly other parameters and provides an output which preferably contains a diagnostic statement, here "ALERT: MODERATE BRONCHOSPASM PRESENT". A breathing treatment is administered after which a diagnostic statement which indicates the patient status and the severity of the respiratory condition is preferably presented, here "GOOD RESPONSE TO TREATMENT, CONDITION IMPROVING". Additional breathing treatment is typically administered after which a diagnostic statement which indicates the current patient status and the severity of the respiratory condition is preferably presented, here "NO BRONCHOSPASM PRESENT, CONDITION STABLE".

Preferably, response to treatment statements as well as disposition recommendations may be appended to patient status statements, here "RAPID RESPONSE TO TREATMENT, CONDITION REMAINS STABLE, DISCHARGE TO HOME LIKELY".

Reference is now made additionally to FIG. 12, which illustrates the operation of the system and methodology of the system of the present invention in the context of FIG. 11. The patient in the hospital environment, preferably attached to a multi-parameter monitor including capnograph 222 and

instrumentation 230, by means of cannula 220 and preferably also by means of chest electrodes 230, finger sensor 226, scalp/forehead sensor 228 and blood pressure cuff 236, is monitored continuously. The neurological status of the patient is acquired by any suitable technique. Values of CO_2 concentration, ECG, NIBP and SPO_2 are continuously measured, typically over a period of 30 seconds, and carbon dioxide waveforms are preferably digitized as a capnogram and other waveforms and stored.

The parameter data may be digitized as waveforms and are further stored for analysis by computer 232. Thereafter, the onset and offset limits of the capnogram, the pulse waveform and QRS onset and offset are determined by computer 232. The heart rate, blood pressure ETCO_2 and SPO_2 values are measured. The initial slope of the capnogram and the run, monitored by capnograph 222, are calculated by computer 232. Additionally, neurological findings, monitored by means of an EEG are inputted to computer 232.

Following each treatment, the differences between consecutive measurements of the various patient parameters are evaluated by computer 232. After each treatment, in a diagnostic rule application step, the following diagnostic rules are preferably applied to the measured parameters by computer 234:

1) If:

- a) the blood pressure values are within the normal range;
- b) the respiratory rate is normal;
- c) CO_2 run is less than or equal to 0.3 sec;
- d) CO_2 slope is more than or equal to 100 mm Hg/sec;
- e) SPO_2 is greater than or equal to 95% SAT; and
- f) ETCO_2 is less than or equal to 45 mm Hg;

then,

display 234 shows the message "VITAL SIGNS WITHIN NORMAL LIMITS."

2) In contrast, if:

- a) CO_2 run is greater than 0.3 sec;
- b) CO_2 slope is less than 100 mm Hg/sec;
- c) SPO_2 is more than or equal to 91% SAT, but less than 95% SAT; and
- d) ETCO_2 is less than 45 mm Hg;

then,

the message "MODERATE BRONCHOSPASM PRESENT" is displayed on display 234.

3) If the parameters measured are yet further removed from the acceptable range, such as if:

- a) CAP-FEV1 is less than 50%;
- b) SPO_2 is less than 92% SAT; and
- c) ETCO_2 is greater than 45 mm Hg;

then,

a message such as "SEVERE BRONCHOSPASM PRESENT" is displayed on display 234.

The findings of the last stage are stored by computer 232 and/or transmitted to a dispatch/receiving center, typically located at a hospital or medical center. A connection is established with the dispatch/receiving center, and the data is forwarded thereto. A medical supervisor typically watches display of the received data, and consequentially transmits the recommended treatment and/or transport recommendations back to the hospital.

After each time interval, the difference between consecutive measures of each parameter are calculated by computer 232. Thereafter, the following monitoring rules are preferably applied to the measured parameters by computer 232.

1) If:

- a) the difference in the run values is greater than 0.1 sec; and
- b) the difference in the slope is less than -15 mm Hg/sec;

then,
computer 232 displays on display 234 "BRONCHOSPASM WORSENING".

2) If:

a) the difference in the run values is more negative than -0.1 sec; and

b) the difference in the slope is more than +15 mm Hg/sec; then,
computer 232 displays on display 234 "BRONCHOSPASM IMPROVING".

3) If:

a) the difference in the slope is greater than or equal to -15 mm Hg/sec, but less than or equal to +15 mm Hg/sec; and

a) the difference in the run values is greater or equal to -0.1 sec; but less than or equal to +0.1 sec;

then,

computer 232 displays on display 234 "BRONCHOSPASM UNCHANGED".

The change in patient's vital functional activities, including SPO₂ and ETCO₂, over the time interval are calculated by computer 232.

4) If:

a) the change in SPO₂ is greater than -5% SAT; or

b) the change in the ETCO₂ is more than +5 mm Hg;

then,

computer 232 displays on display 234 "VITAL SIGNS DETERIORATING."

5) If:

a) the change in SPO₂ is greater than +5% SAT; or

b) the change in the ETCO₂ is less than -5 mm Hg;

then,

computer 232 displays on display 234 "VITAL SIGNS IMPROVING".

6) If:

a) the change in SPO₂ is greater than or equal to -5% SAT, and less than or equal to +5% SAT; or

b) the change in the ETCO₂ is more than or equal to -5 mm Hg, but less than or equal to +5 mm Hg;

then,

computer 232 displays on display 234 "VITAL SIGNS UNCHANGED."

Computer 232 preferably combines the results of these monitoring rules to display an integrated display 234 such as "BRONCHOSPASM WORSENING; VITAL SIGNS UNCHANGED."

Following the monitoring stage, the following exit rules are preferably applied to the measured parameters of the patient by computer 232

1) If:

a) the blood pressure values are within normal limits;

b) the respiratory rate is within normal limits;

c) the value of the CO₂ run is less than 0.3 seconds;

d) the CO₂ slope is greater than 100 mm Hg/sec; and

e) ETCO₂ is less than 45 mm Hg;

then,

Computer 232 preferably displays on display 234 "NO BRONCHOSPASM PRESENT"

(If the patient's record complies with this exit rule, then a copy of the patient's record is handed off from computer 232 to the receiving center, for example, in the form of a chart. Typically, the receiving center stores this chart, so that it may be used as a baseline for continued monitoring of the patient).

Reference is now made to FIG. 13, which is a simplified pictorial illustration of an automatic medical diagnostic and treatment system and methodology in an ambulance environment for detecting the presence and severity of bronchospasm, gauging the response to treatment and recommending

disposition of mechanically ventilated patients. As seen in FIG. 13 and similarly to that described hereinabove with reference to FIGS. 5 and 9, in a hospital environment, such as a medical ward, emergency department or ICU, various patient physiologic activities are sensed and measured, including respiratory physiologic activities, preferably via an oral airway adapter and/or a nasal or nasal/oral cannula 250, such as a Model Nasal FilterLine Adult XS 04461, O₂/CO₂ Nasal FilterLine Adult 007141, or Smart CapnoLine Adult (Oral/nasal FilterLine) 007414, commercially available from Oridion Ltd., of Jerusalem Israel, typically coupled with a capnograph 252, such as a Microcap®, commercially available from Oridion Ltd., of Jerusalem Israel. Other patient physiologic activities relating to cardiac function (e.g. ECG), systemic oxygenation (e.g. pulse oximetry), cerebral oxygenation (e.g. cerebral oximetry) and systemic circulation (e.g. NIBP), typically sensed by means of chest electrodes 254, a finger sensor 256, a forehead/scalp sensor 258 and a blood pressure cuff 260 respectively, may also be sensed and measured by suitable instrumentation 262.

The outputs of the capnograph 252 and preferably of additional instrumentation 262 are preferably supplied to a suitably programmed automatic diagnostic and treatment computer 264 having an associated display 266, which typically analyzes the respiration parameter output of the capnograph 252 and preferably other physiologic activities and provides an output which preferably contains a diagnostic statement, here "ALERT: SEVERE BRONCHOSPASM PRESENT".

The patient is given breathing treatment, such as a beta agonist nebulizer treatment and following such treatment and/or in the course thereof, the physiologic activities of the patient continue to be monitored. This monitoring is employed by computer 264 to indicate the response to the breathing treatment and the current status of the patient condition. In the scenario of FIG. 13, the patient fails to respond sufficiently to the breathing treatment and this is indicated by a status change statement, here "POOR RESPONSE TO TREATMENT, CONDITION WORSENING". A treatment recommendation may also be provided, such as "CONSIDER INTUBATION".

Intubation is performed and correct initial tube placement is confirmed followed by continuous monitoring of the physiologic activities of the patient, which indicate current tube position. Where intubation is successful, a status statement, here: "ADEQUATE CO2 WAVEFORM-TUBE IN TRACHEA" and a treatment recommendation, here "SECURE TUBE" appear. Where intubation is not successful, a status statement, here: "NO CO2 WAVEFORM-TUBE IN ESOPHAGUS" and a treatment recommendation, here "REINTUBATE" appear.

Following successful intubation, continuous monitoring may provide a status statement such as "ADEQUATE CO2 WAVEFORM-TUBE IN TRACHEA-NO DISLOGE-MENT" may appear. If tube dislodgment occurs at any time following intubation, a status statement appears, here "CO2 WAVEFORM ABSENT" preferably accompanied by a treatment recommendation, here "CHECK FOR TUBE DIS-LOGEMENT".

Preferably some or all of the outputs of computer 262 are transmitted in a wireless manner by a transmitter 268, such as via radio or a cellular telephone link, preferably to a dispatch center or patient receiving facility.

Reference is now made additionally to FIGS. 14A and 14B, which illustrate the operation of the system and methodology of the system of the present invention in the context of FIG. 13.

The patient in the hospital environment, preferably attached to a multi-parameter monitor including capnograph 252 and instrumentation 262, by means of cannula 250 and preferably also by means of chest electrodes 254, finger sensor 256, scalp/forehead sensor 258 and blood pressure cuff 260, is monitored continuously. The neurological status of the patient is acquired by any suitable technique. Values of CO₂ concentration, ECG, NIBP and SPO₂ are continuously measured, typically over a period of 30 seconds, and carbon dioxide waveforms are preferably digitized as a capnogram and other waveforms and stored by computer 264.

Thereafter, the onset and offset limits of the capnogram, the pulse waveform and QRS onset and offset are determined by computer 264. The heart rate, blood pressure ET/CO₂ and SPO₂ values are measured. The initial slope of the capnogram and the run, monitored by capnograph 252, are calculated by computer 264. Additionally, neurological findings, monitored by means of an EEG are inputted to computer 264.

Following each treatment, the differences between consecutive measurements of the various patient parameters are evaluated by computer 264. After each treatment, in a diagnostic rule application step, the following diagnostic rules are preferably applied to the measured parameters by computer 264:

1) If:
 a) the blood pressure values are within the normal range;
 b) the respiratory rate is normal;
 c) CO₂ run is less than or equal to 0.3 sec;
 d) CO₂ slope is more than or equal to 100 mm Hg/sec;
 e) SPO₂ is greater than or equal to 95% SAT; and
 f) ET/CO₂ is less than or equal to 45 mm, Hg;
 then,
 display 266 shows the message "VITAL SIGNS WITHIN NORMAL LIMITS."

2) In contrast, if:
 a) CO₂ run is greater than 0.3 sec;
 b) CO₂ slope is less than 100 mm Hg/sec;
 c) SPO₂ is greater than or equal to 91% SAT, but less than 95% SAT; and
 d) ET/CO₂ is less than 45 mm Hg;
 then,
 the message "MODERATE BRONCHOSPASM PRESENT" is displayed on display 266.

3) If the parameters measured are yet further removed from the acceptable range, such as if:
 a) CAP-FEV1 is less than 50%;
 b) SPO₂ is less than 91% SAT; and
 c) ET/CO₂ is greater than 45 mm Hg;
 then,
 a message such as "SEVERE BRONCHOSPASM PRESENT" is displayed on display 266.

The findings of the last stage are stored by computer 264 and/or transmitted by transmitter 268 to a dispatch/receiving center, typically located at a hospital or medical center. A connection is established with the dispatch/receiving center [ref. no], and the data is forwarded thereto. A medical supervisor typically watches display of the received data, and consequentially transmits the recommended treatment and/or transport recommendations back to the hospital.

After each time interval, the difference between consecutive measures of each parameter are calculated by computer 264: Thereafter, the following monitoring rules are preferably applied to the measured parameters by computer 264.

1) If:
 a) the difference in the run values is greater than +0.1 sec; and

b) the difference in the slope is more negative than -15 mm Hg/sec;
 then,

computer 264 displays on display 266 "BRONCHOSPASM WORSENING".

2) If:

a) the difference in the run values is more negative than -0.1 sec; and

b) the difference in the slope is more positive than +15 mm Hg/sec;

then,

computer 264 displays on display 266 "BRONCHOSPASM IMPROVING".

3) If:

a) the difference in the run values is greater or equal to -0.1 sec but less than or equal to +0.1 sec; or

b) the difference in the slope is more than or equal to -15 mm Hg/sec but less than or equal to +15 mm Hg/sec;

then,

computer 264 displays on display 266 "BRONCHOSPASM UNCHANGED".

The change in patient's vital functional activities, including SPO₂ and ET/CO₂, over the time interval are calculated by computer 264.

4) If:

a) the change in SPO₂ is greater than -5% SAT; or

b) the change in the ET/CO₂ is more than +5 mm Hg;

then,

computer 264 displays on display 266 "VITAL SIGNS DETERIORATING."

5) If:

a) the change in SPO₂ is greater than +5% SAT; or

b) the change in the ET/CO₂ is less than -5 mm Hg;

then,

computer 264 displays on display 266 "VITAL SIGNS IMPROVING".

6) If:

a) the change in SPO₂ is greater than or equal to -5% SAT, but less than or equal to +5% SAT; or

b) the change in the ET/CO₂ is more than or equal to -5 mm Hg, but less than or equal to +5 mm Hg;

then,

computer 264 displays on display 266 "VITAL SIGNS UNCHANGED."

Computer 264 preferably combines the results of these monitoring rules to display an integrated display 266 such as "BRONCHOSPASM WORSENING; VITAL SIGNS UNCHANGED."

In a checking rule step, the following rule is preferably applied:

1) A patient appears to be entering respiratory failure phase if:

a) the SPO₂ is less than 90% SAT;

b) the respiratory rate is less than 8/min;

c) ET/CO₂ is greater than 60 mm Hg; and

d) the patient's neurological symptoms are qualified as being "bad";

then,

computer 264 displays "RESPIRATORY FAILURE; CONDITION CRITICAL; CONSIDER INTUBATION." on display 266.

Once these changes in the patient's condition have been confirmed by an operator, the patient is consequentially intubated according to standard techniques and capnograph 252 is activated in intubation monitoring mode by computer 264. Once the successful intubation of the patient is verified by data comparison of the patient's capnogram and standardized

capnograms for intubation in computer 264, the computer displays "MONITORING FOR INTUBATION".

Thereafter, the following check rule is preferably applied to the patient's capnogram:

1. If:

a) ETCO_2 is greater than 15 mm Hg;

then,

computer 264 displays "GOOD WAVEFORM, TUBE IN TRACHEA. CONFIRM AND SECURE TUBE."

In the next step, the following monitoring rules are preferably applied to the patient's capnogram:

1) If:

a) the value of ETCO_2 is greater than 15 mm Hg;

then,

computer 266 displays "MONITORING TUBE POSITION: NO DISLODGE" on display 268.

2) If:

a) the value of ETCO_2 is less than or equal to 15 mm Hg; or
b) there is a loss of the waveform;

then,

computer 264 displays "ALERT: CHECK FOR TUBE DISLODGE" on display 266.

Reference is now made to FIG. 15, which is a simplified pictorial illustration of an automatic medical diagnostic and treatment system and methodology in a hospital environment operative for distinguishing between heart failure and emphysema in a situation where a hospital patient becomes short of breath. As seen in FIG. 15, in a hospital environment, various patient physiologic activities are sensed and measured, including respiratory physiologic activities, preferably via an oral airway adapter and/or a nasal or nasal/oral cannula 270, such as a Model Nasal FilterLine Adult XS 04461, O_2/CO_2 Nasal FilterLine Adult 007141, or Smart CapnoLine Adult (Oral/nasal FilterLine) 007414, commercially available from Oridion Ltd., of Jerusalem Israel, typically coupled with a capnograph 272, such as a Microcap, commercially available from Oridion Ltd., of Jerusalem Israel. Other patient physiologic activities relating to cardiac function (e.g. ECG), systemic oxygenation (e.g. pulse oximetry), cerebral oxygenation (e.g. cerebral oximetry) and systemic circulation (e.g. NIBP), typically sensed by means of chest electrodes 274, a finger sensor 276, a forehead/scalp sensor 278 and a blood pressure cuff 280 respectively, may also be sensed and measured by suitable instrumentation 282.

The outputs of the capnograph 272 and possibly of additional instrumentation 282 are preferably supplied to a suitably programmed automatic diagnostic and treatment computer 284, having an associated display 286 which typically analyzes the respiration parameter output of the capnograph 272 and possibly other parameters and provides an output which preferably contains a diagnostic statement, here "SEVERE BRONCHOSPASM PRESENT". This diagnostic statement would suggest treatment for emphysema rather than for heart failure. Breathing treatment is administered after which a diagnostic statement which indicates the patient status and the severity of the respiratory condition is preferably presented, here "MODERATE BRONCHOSPASM, CONDITION IMPROVING"

Reference is now made additionally to FIGS. 16A and 16B, which illustrates the operation of the system and methodology of the system of the present invention in the context of FIG. 15. FIGS. 16A and 16B illustrate the utility of using the capnograph in both diagnostic and monitoring modes as an aid to diagnosis and monitoring respectively.

The patient in the hospital environment, preferably attached to a multi-parameter monitor including capnograph 272 and the suitable instrumentation, by means of cannula

270 and preferably also by means of chest electrodes 274, finger sensor 276, forehead/scalp sensor 278 and blood pressure cuff 280, is monitored continuously. The neurological status of the patient is acquired by any suitable technique.

5 Values of CO_2 concentration, ECG, NIBP and SPO_2 are continuously measured, typically over a period of 30 seconds, and carbon dioxide waveforms are preferably digitized as a capnogram and other waveforms and stored on computer 284

In the above exemplified scenario (FIG. 15), the medical team initially do not know whether the patient's symptoms are indicative of a breathing-related medical problem, such as emphysema, or from a heart related medical problem, such as heart failure. The following methodology assists and enables the medical team to reach the correct diagnosis. In contrast, in FIG. 11 above, there were no indications that the patient's diagnosis could include a heart-related episode.

Thereafter, the onset and offset limits of the capnogram, the pulse waveform and QRS onset and offset are determined by computer 284. The initial slope of the capnogram and the run are determined and stored in computer 284;

At a startup stage, computer 284 checks to verify that a valid signal is received from capnograph 272. In a case where the signal is indicative of there being obstructive lung disease, due to the sluggish run time for example or an acute angled initial slope, then the mode of monitoring on capnograph 272 is shifted to its bronchospastic monitoring mode.

In a monitoring rule stage, the following rule is preferably applied to the values of the end tidal value of exhaled carbon dioxide:

1) If:

a) ETCO_2 is greater than 15 mm Hg;

then,

computer 284 displays on display 286 "GOOD WAVEFORM QUALITY; CRITERIA FOR BRONCHOSPASM MET: STARTING MONITORING".

Thereafter a cycle of alternating I) sampling step (data collection and measurement) and II) diagnostic rule application to the previous sample step I) is initiated.

I) Sampling Step

a) A sample of expired air is taken and conveyed from cannula 270 to capnograph 272.

b) The carbon dioxide concentration is measured continuously by capnograph 272 as a capnogram.

c) The capnogram is digitized as waveform and store for analysis by computer 284.

d) Computer 284 marks onset and offset limits of the capnogram.

e) The waveform quality of the capnogram is assessed by employing the criteria that an acceptable quality is defined by:

i) the root mean square (rms) of the noise of the waveform must be less than 2 mm Hg; and

ii) the breath-to-breath correlation must be greater than 0.85.

f) The slope and the run are determined by computer 284.

II) Diagnostic Rule Application Step

In a diagnostic rule application step, the following diagnostic rules are preferably applied to the measured parameters of I) Sampling step by computer 284:

1) If:

a) the blood pressure values are within the normal range;

b) the respiratory rate is normal;

c) CO_2 run is less than or equal to 0.3 sec;

d) CO_2 slope is more than or equal to 100 mm Hg/sec;

e) SPO_2 is greater than or equal to 95% SAT; and

f) ETCO_2 is less than or equal to 45 mm Hg;

then,

display **286** shows the message "NO BROCHOSPASM PRESENT."

2) In contrast, if:

- a) CO₂ run is greater than 0.3 sec;
- b) CO₂ slope is less than 100 mm Hg/sec;
- c) SPO₂ is greater than or equal to 91% SAT, but less than 95% SAT; and
- d) ETCO₂ is less than 45 mm Hg;

then,

the message "MODERATE BRONCHOSPASM PRESENT" is displayed on display **286**.

3) If the parameters measured are yet further removed from the acceptable range, such as if:

- a) CAP-FEV1 is less than 50%;
- b) SPO₂ is less than 91% SAT; and
- c) ETCO₂ is greater than 45 mm Hg;

then,

a message such as "SEVERE BRONCHOSPASM PRESENT" is displayed on display **286**.

At any one of the diagnostic rule application steps, it may be verified that the patient is suffering from bronchospasm. Once bronchospasm is verified, the operator switches capnograph **272** to a serial comparison mode. The medical team applies the appropriate interventions to the patient to treat the bronchospasm.

Thereafter, a cycle of alternating I) sampling step (data collection and measurement) and II) monitoring rule application step to the previous sample step I) is initiated.

I) Sampling Step

a) A sample of expired air is taken and conveyed from cannula **270** to capnograph **272**.

b) The carbon dioxide concentration is measured continuously by capnograph **272** as a capnogram.

c) The capnogram is digitized as waveform and store for analysis by computer **284**.

d) Computer **284** marks onset and offset limits of the capnogram.

e) The waveform quality of the capnogram is assessed by employing the criteria that an acceptable quality is defined by:

- i) the root mean square (rms) of the noise of the waveform must be less than 2 mm Hg; and
- ii) the breath-to-breath correlation must be greater than 0.85.

f) The slope and the run are determined by computer **284**.

II) Monitoring Rule Application Step

After each time interval, the difference between consecutive measures of each parameter are calculated by computer **284**: Thereafter, the following monitoring rules are preferably applied to the measured parameters by computer **284**.

1) If:

a) the difference in the run values is greater than 0.1 sec; and

b) the difference in the slope is less than -15 mm Hg/sec;

then,

computer **284** displays on display **286** "BRONCHOSPASM WORSENING".

2) If:

a) the difference in the run values is more negative than -0.1 sec; and

b) the difference in the slope is more than +15 mm Hg/sec;

then,

computer **284** displays on display **286** "BRONCHOSPASM IMPROVING"

If:

a) the difference in the run is more than or equal to -0.1 sec, but is less than or equal to 0.1 sec; or

b) the difference in the slope is more than or equal to -15 mm Hg/sec and less than or equal to +15 mm Hg/sec;

then,

computer **284** displays on display **286** "BRONCHOSPASM UNCHANGED".

The change in patient's vital functional activities, including SPO₂ and ETCO₂, over the time interval are calculated by computer **284**.

4) If:

a) the change in SPO₂ is more negative than -5% SAT; or

b) the change in the ETCO₂ is more than +5 mm Hg;

then,

computer **284** displays on display **286** "VITAL SIGNS DETERIORATING."

5) If:

a) the change in SPO₂ is greater than +5% SAT; or

b) the change in the ETCO₂ is less than -5 mm Hg;

then,

computer **284** displays on display **286** "VITAL SIGNS IMPROVING".

6) If:

a) the change in SPO₂ is greater than or equal to -5% SAT, but less than or equal to +5% SAT; or

b) the change in the ETCO₂ is more than or equal to -5 mm Hg, but less than or equal to +5 mm Hg;

then,

computer **284** displays on display **286** "VITAL SIGNS UNCHANGED."

Computer **284** preferably combines the results of these monitoring rules to display an integrated display **286** such as "BRONCHOSPASM WORSENING; VITAL SIGNS UNCHANGED."

Once the medical interventions have concluded and the patient's disposition has been determined, the operator switches the capnograph back to its diagnostic mode.

Reference is now made to FIG. 17, which is a simplified pictorial illustration of an automatic medical diagnostic and treatment system and methodology in a hospital environment, operative for continuously monitoring correct tube position in an intubated patient. As seen in FIG. 17, in a hospital environment, various patient physiologic activities are sensed and measured, including respiratory physiologic activities, preferably via an oral airway adapter and/or a nasal or nasal/oral cannula **300**, such as a Model Nasal FilterLine Adult XS 04461, O₂/CO₂ Nasal FilterLine Adult 007141, or Smart CapnoLine Adult (Oral/nasal FilterLine) 007414, commercially available from Oridion Ltd., of Jerusalem Israel, typically coupled with a capnograph **302**, such as a Microcap®, commercially available from Oridion Ltd., of Jerusalem Israel. Other patient physiologic activities relating to cardiac function (e.g. ECG), systemic oxygenation (e.g. pulse oximetry), cerebral oxygenation (e.g. cerebral oximetry) and systemic circulation (e.g. NIBP), typically sensed by means of chest electrodes **304**, a finger sensor **306**, a forehead/scalp sensor **308** and a blood pressure cuff **310** respectively, may also be sensed and measured by suitable instrumentation **312**.

The outputs of the capnograph **302** and possibly of additional instrumentation **312** are preferably supplied to a suitably programmed automatic diagnostic and treatment computer **314**, having an associated display **316** which typically analyzes the respiration parameter output of the capnograph **302** and possibly other parameters and provides an output which preferably contains a diagnostic statement, here "ALERT !!! LOSS OF CO₂ WAVEFORM" preferably accompanied by a treatment recommendation, here CHECK FOR TUBE DISLODGEMENT". Following re-intubation, a revised diagnostic statement, here "CO₂ WAVEFORM

RESTORED, TUBE IN TRACHEA”, preferably accompanied by a treatment recommendation, here “SECURE TUBE” appears.

Reference is now made additionally to FIG. 18, which illustrates the operation of the system and methodology of the system of the present invention in the context of FIG. 17.

The patient in the hospital environment, preferably attached to a multi-parameter monitor including capnograph 302 and instrumentation 312, by means of cannula 200 and preferably also by means of chest electrodes 304, finger sensor 306, forehead/scalp sensor 308 and blood pressure cuff 310, is monitored continuously. The neurological status of the patient is acquired by any suitable technique. Expired air is collected via cannula 300 and is conveyed to the capnograph 302.

Values of CO₂ concentration, ECG, NIBP and SPO₂ are continuously measured, typically over a period of 30 seconds, and carbon dioxide waveforms are preferably digitized as a capnogram and together with other waveforms are stored on computer 314.

The onset and offset limits of the patient’s capnogram from capnograph 302 are delineated by computer 314.

The waveform quality of the capnogram is assessed by employing the criteria that an acceptable quality is defined by:

- i) the root mean square (rms) of the noise of the waveform must be less than 1 mm Hg; and
- ii) the breath-to-breath correlation must be greater than 0.85.

If the quality is unacceptable, further samples are collected until a sample of acceptable quality, according to the above two criteria, is taken.

The next step entails a checking procedure, wherein the ETCO₂ value is measured by capnograph 302.

The following checking rule is preferably applied.

1) If:

- a) the ETCO₂ value is more than 15 mm Hg; then,

a display is provided by computer 314 stating “GOOD WAVEFORM, TUBE IN TRACHEA, CONFIRM AND SECURE TUBE” on display 316.

If the intubation is successful, the operator confirms this, by for example, entering the relevant code into computer 314, and capnograph 302 is then entered into an intubation monitoring mode. The patient is monitored continuously. Thus, computer 314 displays “MONITORING INTUBATION” on display 316.

If there is a loss of the signal from capnograph 302, it may be indicative that the cannula tube 300 has slipped away from the patient’s trachea. In such a case, the computer preferably displays “ALERT: CHECK FOR TUBE DISLODGMENT”.

Thereafter a cycle of alternating I) sampling step (data collection and measurement) and II) diagnostic rule application to the previous sample step I) is initiated.

I) Sampling Step

In this sampling step, an exhaled air sample from cannula 300 is periodically collected, conveyed and measured by capnograph 302. The carbon dioxide concentration value is determined continuously by capnograph 302. Computer 314 digitizes the capnograph signals as a waveform and store the waveform for analysis.

Thereafter, the ETCO₂ value is determined.

II) Diagnostic Rule Application Step.

The following diagnostic rules are applied to each sample:

1) If:

- a) The value of ETCO₂ is greater or equal to 15 mm Hg; and
- b) There is no loss in the waveform from capnograph 302; then,

computer 314 displays “MONITORING TUBE POSITION: NO DISLODGMENT” on display 316.

2) If:

- a) The value of ETCO₂ is less than or equal to 15 mm Hg; or
- b) There is a loss in the waveform from capnograph 302; then,

computer 314 displays “ALERT: CHECK FOR TUBE DISLODGMENT” on display 316.

This cycle typically proceeds until the patient monitoring is halted by the medical team or operator.

Reference is now made to FIG. 19, which is a simplified pictorial illustration of an automatic medical diagnostic and treatment system and methodology, operative in a hospital environment, for continuously monitoring the respiratory status of a spontaneously breathing patient in first operational scenario. As seen in FIG. 19, in a hospital environment, various patient physiologic activities are sensed and measured, including respiratory physiologic activities, preferably via an oral airway adapter and/or a nasal or nasal/oral cannula 330, such as a Model Nasal FilterLine Adult XS 04461, O₂/CO₂ Nasal FilterLine Adult 007141, or Smart CapnoLine Adult (Oral/nasal FilterLine) 007414, commercially available from Oridion Ltd., of Jerusalem Israel, typically coupled with a capnograph 332, such as a Microcap®, commercially available from Oridion Ltd., of Jerusalem Israel. Other patient physiologic activities relating to cardiac function (e.g. ECG), systemic oxygenation (e.g. pulse oximetry), cerebral oxygenation (e.g. cerebral oximetry) and systemic circulation (e.g. NIBP), typically sensed by means of chest electrodes 334, a finger sensor 336, a forehead/scalp sensor 338 and a blood pressure cuff 340 respectively, may also be sensed and measured by suitable instrumentation 342.

The outputs of the capnograph 332 and possibly of additional instrumentation 342 are preferably supplied to a suitably programmed automatic diagnostic and treatment computer 344, having an associated display 346 which typically analyzes the respiration parameter output of the capnograph 332 and possibly other parameters and provides an output which preferably contains a diagnostic statement, here “PATIENT STABLE-NO CHANGE IN CLINICAL PARAMETERS. If a change occurs in the patient respiratory status, a diagnostic statement, here “ALERT: MILD BRONCHOSPASM PRESENT” appears on the display 346, indicating to medical personnel that a bronchospastic condition is present. Following administration of breathing treatment, an updated diagnostic statement appears, here “GOOD RESPONSE TO TREATMENT, NO BRONCHOSPASM PRESENT”.

Reference is now made additionally to FIG. 20, which illustrates the operation of the system and methodology of the system of the present invention in the context of FIG. 19.

The patient in the hospital environment, preferably attached to a multi-parameter monitor including capnograph 332 and instrumentation 342, by means of cannula 330 and preferably also by means of chest electrodes 334, finger sensor 336, forehead/scalp sensor 338 and blood pressure cuff 340, is monitored continuously. The neurological status of the patient is acquired by any suitable technique. Expired air is collected via cannula 300 and is conveyed to the capnograph 332.

Values of CO₂ concentration, ECG, NIBP and SPO₂ are continuously measured, typically over a period of 30 seconds,

and carbon dioxide waveforms are preferably digitized as a capnogram and together with other waveforms are stored on computer 344.

The onset and offset limits of the patient's capnogram from capnograph 332 are delineated by computer 344.

The waveform quality of the capnogram is assessed by employing the criteria that an acceptable quality is defined by:

i) the root mean square (rms) of the noise of the waveform must be less than 2 mm Hg; and

ii) the breath-to-breath correlation must be greater than 0.85.

If the quality is unacceptable, further samples are collected until a sample of acceptable quality, according to the above two criteria, is taken.

The next step entails a checking procedure, wherein the ETCO_2 value is measured by capnograph 332. The slope and run values of the capnogram from capnograph 332 are determined by computer 344.

At startup, the following checking rule is preferably applied.

1) If

a) the ETCO_2 value is more than 15 mm Hg;

then,

a display is provided by computer 344 stating "GOOD WAVEFORM, QUALITY: MONITORING FOR BRONCHOSPASM".

If the monitoring is successful, the operator confirms this, by for example, entering the relevant code into computer 344, and capnograph 332 is then entered into a diagnostic monitoring mode. The patient is monitored continuously by capnograph 332.

Thereafter a cycle of alternating I) sampling step (data collection and measurement) and II) diagnostic rule application to the previous sample step I) is initiated.

I) Sampling Step

a) A sample of expired air is taken and conveyed from cannula 330 to capnograph 332.

b) The carbon dioxide concentration is measured continuously by capnograph 332 as a capnogram.

c) The capnogram is digitized as waveform and store for analysis by computer 344.

d) Computer 344 marks onset and offset limits of the capnogram.

e) The waveform quality of the capnogram is assessed by employing the criteria that an acceptable quality is defined by:

i) the root mean square (rms) of the noise of the waveform must be less than 2 mm Hg; and

ii) the breath-to-breath correlation must be greater than 0.85.

f) The slope and the run are determined by computer 344.

II) Diagnostic Rule Application Step

In a diagnostic rule application step, the following diagnostic rules are preferably applied to the measured parameters of I) Sampling step by computer 344:

1) If:

a) the blood pressure values are within the normal range;

b) the respiratory rate is normal;

c) CO_2 run is less than or equal to 0.3 sec;

d) CO_2 slope is more than or equal to 100 mm Hg/sec;

e) SPO_2 is greater than or equal to 95% SAT; and

f) ETCO_2 is less than or equal to 45 mm Hg; then, display 346 shows the message "NO BRONCHOSPASM PRESENT."

2) In contrast, if:

a) CO_2 run is greater than 0.3 sec;

b) CO_2 slope is less than 100 mm Hg/sec;

c) SPO_2 is greater or equal to 91% SAT, but less than 95% SAT; and

d) ETCO_2 is less than 45 mm Hg;

then,

the message "MODERATE BRONCHOSPASM PRESENT" is displayed on display 346. The patient then receives suitable breathing treatment as is shown in FIG. 19 hereinabove.

3) If the parameters measured are yet further removed from the acceptable range, such as if:

a) CAP-FEV1 is less than 50%;

b) SPO_2 is less than 91% SAT; and

c) ETCO_2 is greater than 45 mm Hg;

then,

a message such as "SEVERE BRONCHOSPASM PRESENT" is displayed on display 346.

Reference is now made to FIGS. 21A and 21B, which are simplified pictorial illustrations of an automatic medical diagnostic and treatment system and methodology, operative in a hospital environment, for continuously monitoring the respiratory status of a spontaneously breathing patient in a second clinical scenario. As seen in FIGS. 21A and 21B, in a hospital environment, various patient physiologic activities are sensed and measured, including respiratory physiologic activities, preferably via an oral airway adapter and/or a nasal or nasal/oral cannula 350, such as a Model Nasal FilterLine Adult XS 04461, O_2/CO_2 Nasal FilterLine Adult 007141, or Smart CapnoLine Adult (Oral/nasal FilterLine) 007414, commercially available from Oridion Ltd., of Jerusalem Israel, typically coupled with a capnograph 352, such as a Microcap®, commercially available from Oridion Ltd., of Jerusalem Israel. Other patient physiologic activities relating to cardiac function (e.g. ECG), systemic oxygenation (e.g. pulse oximetry), cerebral oxygenation (e.g. cerebral oximetry) and systemic circulation (e.g. NIBP), typically sensed by means of chest electrodes 354, a finger sensor 356, a forehead/scalp sensor 358 and a blood pressure cuff 360 respectively, may also be sensed and measured by suitable instrumentation 362.

The outputs of the capnograph 352 and possibly of additional instrumentation 362 are preferably supplied to a suitably programmed automatic diagnostic and treatment computer 364, having an associated display 366 which typically analyzes the respiration parameter output of the capnograph 352 and possibly other parameters and provides an output which preferably contains a diagnostic statement, here "PATIENT STABLE-NO CHANGE IN CLINICAL PARAMETERS. If a change occurs in the patient respiratory status, a diagnostic statement, here "ALERT: MILD BRONCHOSPASM PRESENT" appears on the display 346, indicating to medical personnel that a bronchospastic condition is present. Following administration of breathing treatment, an updated diagnostic statement appears, here "NO RESPONSE TO TREATMENT, MODERATE BRONCHOSPASM PRESENT". Additional breathing treatment is administered and thereafter an updated diagnostic statement appears, here "NO RESPONSE TO TREATMENT, SEVERE BRONCHOSPASM PRESENT", which may prompt the physician to transfer the patient to the ICU.

Reference is now made additionally to FIGS. 22A-22C, which illustrates the operation of the system and methodology of the system of the present invention in the context of FIGS. 21A and 21B.

The patient in the hospital environment, preferably attached to a multi-parameter monitor including capnograph

352, is monitored continuously for at least 30 seconds. Expired air is collected via cannula 350 and is conveyed to the capnograph 352.

Values of the CO₂ concentration is continuously measured, typically over a period of 30 seconds, and carbon dioxide waveforms are preferably digitized as a capnogram and together with other waveforms are stored on computer 364.

The onset and offset limits of the patient's capnogram from capnograph 352 are delineated by computer 364.

The waveform quality of the capnogram is assessed by employing the criteria that an acceptable quality is defined by:

- i) the root mean square (rms) of the noise of the waveform must be less than 2 mm Hg; and
- ii) the breath-to-breath correlation must be greater than 0.85.

If the quality is unacceptable, further samples are collected until a sample of acceptable quality, according to the above two criteria, is taken.

The next step entails a checking procedure, wherein the ETCO₂ value is measured by capnograph 352. The slope and run values of the capnogram from capnograph 352 are determined by computer 364.

At startup, the following checking rule is preferably applied.

1) If:

- a) the ETCO₂ value is more than 15 mm Hg; then,

a display is provided by computer 364 stating "GOOD WAVEFORM, QUALITY: MONITORING FOR BRONCHOSPASM".

If the monitoring is successful, the operator confirms this, by for example, entering the relevant code into computer 364, and capnograph 352 is then entered into a diagnostic monitoring mode. The patient is monitored continuously by capnograph 352.

Thereafter a cycle of alternating I) sampling step (data collection and measurement) and II) diagnostic rule application to the previous sample step I) is initiated.

I) Sampling Step

a) A sample of expired air is taken and conveyed from cannula 350 to capnograph 352.

b) The carbon dioxide concentration is measured continuously by capnograph 352 as a capnogram.

c) The capnogram is digitized as waveform and store for analysis by computer 364.

d) Computer 364 marks onset and offset limits of the capnogram.

e) The waveform quality of the capnogram is assessed by employing the criteria that an acceptable quality is defined by:

- i) the root mean square (rms) of the noise of the waveform must be less than 2 mm Hg; and
- ii) the breath-to-breath correlation must be greater than 0.85.

f) The slope and the run are determined by computer 364.

II) Diagnostic Rule Application Step

In a diagnostic rule application step, the following diagnostic rules are preferably applied to the measured parameters of I) Sampling step by computer 364:

1) If:

- a) the blood pressure values are within the normal range;
 - b) the respiratory rate is normal;
 - c) CO₂ run is less than or equal to 0.3 sec;
 - d) CO₂ slope is more than or equal to 100 mm Hg/sec;
 - e) SPO₂ is greater than or equal to 95% SAT; and
 - f) ETCO₂ is less than 45 mm Hg;
- then,

display 366 shows the message "NO BRONCHOSPASM PRESENT."

2) In contrast, if:

- a) CO₂ run is greater than 0.3 sec;
 - b) CO₂ slope is less than 100 mm Hg/sec;
 - c) SPO₂ is greater than or equal to 91% SAT, but less than 95% SAT; and
 - d) ETCO₂ is less than 45 mm Hg;
- then,

the message "MODERATE BRONCHOSPASM PRESENT" is displayed on display 366.

3) If the parameters measured are yet further removed from the acceptable range, such as if:

- a) CAP-FEV1 is less than 50%;
 - b) SPO₂ is less than 91% SAT; and
 - c) ETCO₂ is greater than 45 mm Hg;
- then,

a message such as "SEVERE BRONCHOSPASM PRESENT" is displayed on display 366.

At any one of the diagnostic rule application steps, it may be verified that the patient is suffering from bronchospasm. Once bronchospasm is verified, the operator switches capnograph 352 to a serial comparison mode. The medical team applies the appropriate interventions to the patient to treat the bronchospasm.

The patient is attached multi-parameter monitor leads and instrumentation 362, by means of cannula 350 and preferably also by means of chest electrodes 354, finger sensor 356, forehead/scalp sensor 358 and blood pressure cuff 360, is monitored continuously. The neurological status of the patient is acquired by any suitable technique.

Values of the CO₂ concentration monitored by capnograph 352, and ECG, NIBP, cerebral oximetry and SPO₂ values, monitored by additional instrumentation 362 are supplied to computer 364, and are typically measured continuously over a period of 30 seconds, by techniques as detailed hereinabove. The parameter data may be digitized as waveforms and are further stored for analysis by computer 364. Thereafter, the limits of the capnogram, the pulse waveform and QRS onset and offset are determined by computer 364.

The next step entails a checking procedure, wherein the ETCO₂ value is measured by capnograph 352. The initial slope of the capnogram and the run, monitored by capnograph 352, are calculated by computer 364.

At startup, the following checking rule is preferably applied.

1) If:

- a) the ETCO₂ value is more than 15 mm Hg; then,

a display is provided by computer 364 stating "GOOD WAVEFORM, QUALITY: MONITORING FOR BRONCHOSPASM".

If the monitoring is successful, the operator confirms this, by for example, entering the relevant code into computer 364, and capnograph 352 is then entered into a diagnostic monitoring mode. The patient is monitored continuously by capnograph 352.

Thereafter, a cycle of alternating I) sampling step (data collection and measurement) and II) monitoring rule application step to the previous sample step I) is initiated.

I) Sampling Step

a) A sample of expired air is taken and conveyed from cannula 350 to capnograph 352.

b) The carbon dioxide concentration is measured continuously by capnograph 352 as a capnogram.

c) The capnogram is digitized as waveform and store for analysis by computer 364.

d) Computer **364** marks onset and offset limits of the capnogram.

e) The waveform quality of the capnogram is assessed by employing the criteria that an acceptable quality is defined by:

i) the root mean square (rms) of the noise of the waveform must be less than 2 mm Hg; and

ii) the breath-to-breath correlation must be greater than 0.85.

f) The slope and the run are determined by computer **364**.

II) Monitoring Rule Application Step

After each time interval, the difference between consecutive measures of each parameter are calculated by computer **364**. Thereafter, the following monitoring rules are preferably applied to the measured parameters by computer **364**.

1) If:

a) the difference in the run values is greater than +0.1 sec; and

b) the difference in the slope is more negative than -15 mm Hg/sec;

then,

computer **364** displays on display **366** "BRONCHOSPASM WORSENING".

2) If:

a) the difference in the run values is more negative than -0.1 sec; and

b) the difference in the slope is more than +15 mm Hg/sec;

then,

computer **364** displays on display **366** "BRONCHOSPASM IMPROVING".

3) If:

a) the difference in the run values is equal to or greater than -0.1 sec, but less than or equal to +0.1 sec; or

b) the difference in the slope is more than or equal to -15 mm Hg but less than or equal to +15 mm Hg/sec;

then,

computer **364** displays on display **366** "BRONCHOSPASM UNCHANGED".

The change in patient's vital functional activities, including SPO₂ and ET₂CO₂, over the time interval are calculated by computer **364**.

4) If:

a) the decrease in SPO₂ is more than -5% SAT; or

b) the increase in the ET₂CO₂ is more than 5 mm Hg;

then,

computer **364** displays on display **366** "VITAL SIGNS DETERIORATING."

5) If:

a) the increase in SPO₂ is more than 5% SAT; or

b) the decrease in the ET₂CO₂ is greater than -5 mm Hg;

then,

computer **364** displays on display **366** "VITAL SIGNS IMPROVING".

6) If:

a) the change in SPO₂ is greater than or equal to -5% SAT but less than or equal to +5% SAT; or

b) the change in the ET₂CO₂ is more than or equal to -5 mm Hg or less than or equal to +5 mm Hg;

then,

computer **364** displays on display **366** "VITAL SIGNS UNCHANGED".

Computer **364** preferably combines the results of these monitoring rules to display an integrated display **366** such as "BRONCHOSPASM WORSENING; VITAL SIGNS UNCHANGED."

Once the medical interventions have concluded and the patient's disposition has been determined, the operator switches the capnograph back to its diagnostic mode.

Reference is now made to FIGS. **23A** and **23B**, which are simplified pictorial illustrations of an automatic medical diagnostic and treatment system and methodology operative in a physician's office environment for detecting the presence and severity of bronchospasm, gauging the response to treatment and recommending disposition of a spontaneously breathing patient in a first clinical scenario. As seen in FIGS. **23A** and **23B**, a child having an asthma attack is brought to a physician's office. Various patient physiologic activities are sensed and measured, including respiratory physiologic activities, preferably via an oral airway adapter and/or a nasal or nasal/oral cannula **400**, such as a Model Nasal FilterLine Adult XS 04461, O₂/CO₂ Nasal FilterLine Adult 007141, or Smart CapnoLine Adult (Oral/nasal FilterLine) 007414, commercially available from Oridion Ltd., of Jerusalem Israel, typically coupled with a capnograph **402**, such as a Microcap, commercially available from Oridion Ltd., of Jerusalem Israel. Other patient physiologic activities relating to cardiac function (e.g. ECG), systemic oxygenation (e.g. pulse oximetry), cerebral oxygenation (e.g. cerebral oximetry) and systemic circulation (e.g. NIBP), typically sensed by means of chest electrodes **404**, a finger sensor **406**, a forehead/scalp sensor **408** and a blood pressure cuff **410** respectively, may also be sensed and measured by suitable instrumentation **412**.

The outputs of the capnograph **402** and preferably of additional instrumentation **404** are preferably supplied to a suitably programmed automatic diagnostic and treatment computer **416** having an associated display **418**, which typically analyzes the respiration parameter output of the capnograph **402** and preferably other physiologic activities and provides an output which preferably contains a diagnostic statement, here "MODERATE BRONCHOSPASM PRESENT".

The patient is given breathing treatments, such as beta agonist nebulizer treatments and following such treatments and/or in the course thereof, the physiologic activities of the patient continue to be monitored. This monitoring is employed by computer **160** to indicate the response to the breathing treatments and the current status of the bronchospasm condition. When the breathing treatments are successful, a status message, here "GOOD RESPONSE TO TREATMENT", is presented accompanied by a disposition recommendation, here "CONSIDER DISCHARGE TO HOME" and the physician may allow the child to return home after the treatment.

Reference is now made additionally to FIGS. **24A** and **24B**, which illustrate the operation of the system and methodology of the system of the present invention in the context of FIGS. **23A** and **23B**.

The patient in the clinical environment, preferably attached to a multi-parameter monitor including capnograph **402**, is monitored continuously for at least 30 seconds. Expired air is collected via cannula **400** and is conveyed to the capnograph **402**.

Values of the CO₂ concentration is continuously measured, typically over a period of 30 seconds, and carbon dioxide waveforms are preferably digitized as a capnogram and together with other waveforms are stored on computer **416**.

The onset and offset limits of the patient's capnogram from capnograph **402** are delineated by computer **416**.

The waveform quality of the capnogram is assessed by employing the criteria that an acceptable quality is defined by:

i) the root mean square (rms) of the noise of the waveform must be less than 2 mm Hg; and

ii) the breath-to-breath correlation must be greater than 0.85.

If the quality is unacceptable, further samples are collected until a sample of acceptable quality, according to the above two criteria, is taken.

The next step entails a checking procedure, wherein the ETCO_2 value is measured by capnograph **402**. The slope and run values of the capnogram from capnograph **402** are determined by computer **416**.

At startup, the following checking rule is preferably applied.

1) If:

- a) the ETCO_2 value is more than 15 mm Hg; then,

a display is provided by computer **416** stating "GOOD WAVEFORM, QUALITY: MONITORING FOR BRONCHOSPASM".

If the monitoring is successful, the operator confirms this, for example, entering the relevant code into computer **416**, and capnograph **402** is then entered into a diagnostic monitoring mode. The patient is monitored continuously by capnograph **402**.

Thereafter a cycle of alternating I) sampling step (data collection and measurement) and II) diagnostic rule application to the previous sample step I) is initiated. The sampling step is typically performed every 15 minutes for one hour after the treatment.

I) Sampling Step

a) A sample of expired air is taken and conveyed from cannula **400** to capnograph **402**.

b) The carbon dioxide concentration is measured continuously by capnograph **402** as a capnogram **417**.

c) The capnogram is digitized as waveform and store for analysis by computer **416**.

d) Computer **416** marks onset and offset limits of the capnogram.

e) The waveform quality of the capnogram is assessed by employing the criteria that an acceptable quality is defined by:

- i) the root mean square (rms) of the noise of the waveform must be less than 2 mm Hg; and
- ii) the breath-to-breath correlation must be greater than 0.85.

f) The slope and the run are determined by computer **416**.

II) Diagnostic Rule Application Step

In a diagnostic rule application step, the following diagnostic rules are preferably applied to the measured parameters of I) Sampling step by computer **416**:

I) If:

- a) the blood pressure values are within the normal range;
- b) the respiratory rate is normal;
- c) CO_2 run is less than or equal to 0.3 sec;
- d) CO_2 slope is more than or equal to 100 mm Hg/sec;
- e) SPO_2 is greater than or equal to 95% SAT; and
- f) ETCO_2 is less than or equal to 45 mm Hg;

then,

display **418** shows the message "NO BRONCHOSPASM PRESENT."

2) In contrast, if:

- a) CO_2 run is greater than 0.3 sec;
- b) CO_2 slope is less than 100 mm Hg/sec;
- c) SPO_2 is more than or equal to 91% SAT, but less than 95% SAT; and
- d) ETCO_2 is less than 45 mm Hg;

then,

the message "MODERATE BRONCHOSPASM PRESENT" is displayed on display **418**.

3) If the parameters measured are yet further removed from the acceptable range, such as if:

- a) CAP-FEV1 is less than 50%;
 - b) SPO_2 is less than 91% SAT; and
 - c) ETCO_2 is greater than 45 mm Hg;
- then,

a message such as "SEVERE BRONCHOSPASM PRESENT" is displayed on display **418**.

At any one of the diagnostic rule application steps, it may be verified that the patient is suffering from bronchospasm. Once bronchospasm is verified, the operator switches capnograph **402** to a serial comparison mode. The medical team applies the appropriate interventions to the patient to treat the bronchospasm.

The following rule is preferably applied to the capnogram by computer **416**:

i) If:

- a) the value of CAP-FEV1 is greater than 50%; and
 - b) the slope is greater or equal to 100 mm Hg/sec; and,
 - c) the angle of rise of the carbon dioxide concentration is greater than a predetermined value in degrees
- then,

computer **416** displays a message on display **418**: "GOOD RESPONSE TO TREATMENT: CONSIDER DISCHARGE HOME."

Reference is now made to FIGS. **25A** and **25B**, which are simplified pictorial illustrations of an automatic medical diagnostic and treatment system and methodology operative in a physician's office environment for detecting the presence and severity of bronchospasm, gauging the response to treatment and recommending disposition of a spontaneously breathing patient in a second clinical scenario. As seen in FIGS. **25A** and **25B**, a child having an asthma attack is brought to a physician's office. Various patient physiologic activities are sensed and measured, including respiratory physiologic activities, preferably via an oral airway adapter and/or a nasal or nasal/oral cannula **420**, such as a Model Nasal FilterLine Adult XS 04461, 02/ CO_2 Nasal FilterLine Adult 007141, or Smart CapnoLine Adult (Oral/nasal FilterLine) 007414', commercially available from Oridion Ltd., of Jerusalem Israel, typically coupled with a capnograph **422**, such as a Microcap, commercially available from Oridion Ltd., of Jerusalem Israel. Other patient physiological activities relating to cardiac function (e.g. ECG), systemic oxygenation (e.g. pulse oximetry), cerebral oxygenation (e.g. cerebral oximetry) and systemic circulation (e.g. NIBP), typically sensed by means of chest electrodes **424**, a finger sensor **426**, a forehead/scalp sensor **428** and a blood pressure cuff **430** respectively, may also be sensed and measured by suitable instrumentation **432**.

The outputs of the capnograph **422** and preferably of additional instrumentation **424** are preferably supplied to a suitably programmed automatic diagnostic and treatment computer **426** having an associated display **428**, which typically analyzes the respiration parameter output of the capnograph **422** and preferably other physiologic activities and provides an output which preferably contains a diagnostic statement, here "MODERATE BRONCHOSPASM PRESENT".

The patient is given breathing treatments, such as beta agonist nebulizer treatments and following such treatments and/or in the course thereof, the physiologic activities of the patient continue to be monitored. This monitoring is employed by computer **426** to indicate the response to the breathing treatments and the current status of the bronchospasm condition. When the breathing treatments are not successful, a status message, here "POOR RESPONSE TO TREATMENT", is presented accompanied by a disposition

recommendation, here "CONSIDER ADMISSION TO HOSPITAL" and the physician may send the child to the hospital.

Reference is now made additionally to FIGS. 26A and 26B, which illustrate the operation of the system and methodology of the system of the present invention in the context of FIGS. 25A and 25B.

The patient in the clinical environment, preferably attached to a multi-parameter monitor including capnograph 422, is monitored continuously for at least 30 seconds. Expired air is collected via cannula 420 and is conveyed to the capnograph 422.

Values of the CO₂ concentration is continuously measured, typically over a period of 30 seconds, and carbon dioxide waveforms are preferably digitized as a capnogram and together with other waveforms are stored on computer 426.

The onset and offset limits of the patient's capnogram from capnograph 422 are delineated by computer 426.

The waveform quality of the capnogram is assessed by employing the criteria that an acceptable quality is defined by:

- i) the root mean square (rms) of the noise of the waveform must be less than 2 mm Hg; and
- ii) the breath-to-breath correlation must be greater than 0.85.

If the quality is unacceptable, further samples are collected until a sample of acceptable quality, according to the above two criteria, is taken.

The next step entails a checking procedure, wherein the ET/CO₂ value is measured by capnograph 422. The slope and run values of the capnogram from capnograph 422 are determined by computer 426.

At startup, the following checking rule is preferably applied.

1) If:

- a) the ET/CO₂ value is more than 15 mm Hg; then,

a display is provided by computer 426 stating "GOOD WAVEFORM, QUALITY: MONITORING FOR BRONCHOSPASM".

If the monitoring is successful, the operator confirms this, by for example, entering the relevant code into computer 426, and capnograph 422 is then entered into a diagnostic monitoring mode. The patient is monitored continuously by capnograph 422.

Thereafter a cycle of alternating I) sampling step (data collection and measurement) and II) diagnostic rule application to the previous sample step I) is initiated. The sampling step is typically performed every 15 minutes for one hour after the treatment.

I) Sampling Step

a) A sample of expired air is taken and conveyed from cannula 420 to capnograph 422.

b) The carbon dioxide concentration is measured continuously by capnograph 422 as a capnogram.

c) The capnogram is digitized as waveform and store for analysis by computer 426.

d) Computer 426 marks onset and offset limits of the capnogram.

e) The waveform quality of the capnogram is assessed by employing the criteria that an acceptable quality is defined by:

- i) the root mean square (rms) of the noise of the waveform must be less than 2 mm Hg; and
- ii) the breath-to-breath correlation must be greater than 0.85.

f) The slope and the run are determined by computer 426.

II) Diagnostic Rule Application Step

In a diagnostic rule application step, the following diagnostic rules are preferably applied to the measured parameters of I) Sampling step by computer 426:

1) If:

- a) the blood pressure values are within the normal range;
- b) the respiratory rate is normal;
- c) CO₂ run is less than or equal to 0.3 sec;
- d) CO₂ slope is more than or equal to 100 mm Hg/sec;
- e) SPO₂ is greater than or equal to 95% SAT; and
- f) ET/CO₂ is less than or equal to 45 mm Hg;

then, display 428 shows the message "NO BRONCHOSPASM PRESENT."

2) In contrast, if:

- a) CO₂ run is greater than 0.3 sec;
- b) CO₂ slope is less than 100 mm Hg/sec;
- c) SPO₂ is greater than or equal to 91% SAT, but less than 95% SAT; and
- d) ET/CO₂ is less than 45 mm Hg;

then,

the message "MODERATE BRONCHOSPASM PRESENT" is displayed on display 428.

3) If the parameters measured are yet further removed from the acceptable range, such as if:

- a) CAP-FEV1 is less than 50%;
- b) SPO₂ is less than 91% SAT; and
- c) ET/CO₂ is greater than 45 mm Hg;

then,

a message such as "SEVERE BRONCHOSPASM PRESENT" is displayed on display 428.

At any one of the diagnostic rule application steps, it may be verified that the patient is suffering from bronchospasm. Once bronchospasm is verified, the operator switches capnograph 422 to a serial comparison mode. The medical team applies the appropriate interventions to the patient to treat the bronchospasm.

The following rule is preferably applied to the capnogram by computer 426:

1) If:

- a) the value of CAP-FEV 1 is less than 50%; and
- b) the slope is less than 100 mm Hg/sec; and,
- c) the angle of rise of the carbon dioxide concentration is less than a predetermined value in degrees;

then,

computer 426 displays a message on display 428: "POOR RESPONSE TO TREATMENT: CONSIDER ADMISSION TO HOSPITAL INTENSIVE CARE."

Reference is now made to FIGS. 27A and 27B, which are simplified pictorial illustrations of an automatic medical diagnostic and treatment system and methodology in an ambulance environment for detecting the presence and severity of bronchospasm from an allergic reaction, gauging the response to treatment and recommending disposition. As seen in FIGS. 27A and 27B, a child complains of difficulty breathing. The parent summons an ambulance and similarly to that described hereinabove with reference to FIG. 9, in an ambulance environment various patient physiologic activities are sensed and measured, including respiratory physiologic activities, preferably via an oral airway adapter and/or a nasal or nasal/oral cannula 450, such as a Model Nasal FilterLine Adult XS 04461, O₂/CO₂ Nasal FilterLine Adult 007141, or Smart CapnoLine Adult (Oral/nasal FilterLine) 007414, commercially available from Oridion Ltd., of Jerusalem Israel, typically coupled with a capnograph 452, such as a Microcap, commercially available from Oridion Ltd., of Jerusalem Israel. Other patient physiologic activities relating

to cardiac function (e.g. ECG), systemic oxygenation (e.g. pulse oximetry), cerebral oxygenation (e.g. cerebral oximetry) and systemic circulation (e.g. NIBP), typically sensed by means of chest electrodes 454, a finger sensor 456, a forehead/scalp sensor 458 and a blood pressure cuff 460 respectively, may also be sensed and measured by suitable instrumentation 462. Other patient physiologic activities relating to cardiac function (e.g. ECG), cerebral perfusion (e.g. CEREBRAL OXIMETRY), oxygenation (e.g. pulse oximetry) and systemic circulation (e.g. NIBP), may also be sensed and measured by suitable instrumentation 462.

The outputs of the capnograph 452 and preferably of additional instrumentation 462 are preferably supplied to a suitably programmed automatic diagnostic and treatment computer 464 having an associated display 466, which typically analyzes the respiration parameter output of the capnograph 452 and preferably other physiologic activities and provides an output which preferably contains a diagnostic statement indicating the presence of lower airway obstruction, here "ALERT: MODERATE BRONCHOSPASM PRESENT". The presence of bronchospasm definitively indicates lower airway obstruction.

The patient is given breathing treatment, such as a beta agonist nebulizer treatment and following such treatment and/or in the course thereof, the physiologic activities of the patient continue to be monitored. This monitoring is employed by computer 464 to indicate the response to the breathing treatment and the current status of the patient condition. In the scenario of FIGS. 14A and 14B, the patient fails to respond sufficiently to the breathing treatment and this is indicated by a status change statement, here "POOR RESPONSE TO TREATMENT, CONDITION CRITICAL". A treatment recommendation may also be provided, such as "CONSIDER INTUBATION".

Intubation is performed and correct initial tube placement is confirmed followed by continuous monitoring of the physiologic activities of the patient, which indicate current tube position. In this scenario, where intubation is successful, a status statement, here: "ADEQUATE CO₂ WAVEFORM-TUBE IN TRACHEA" and a treatment recommendation, here "SECURE TUBE" appear.

Following successful intubation, continuous monitoring may provide a status statement such as "ADEQUATE CO₂ WAVEFORM-TUBE IN TRACHEA-NO DISLOGE-MENT". If tube dislodgment occurs at any time following intubation, a status statement would appear, such as "CO₂ WAVEFORM ABSENT" preferably accompanied by a treatment recommendation, such as "CHECK FOR TUBE DIS-LOGEMENT".

Preferably some or all of the outputs of computer 464 are transmitted in a wireless manner by a transmitter 468, such as via radio or a cellular telephone link, preferably to a dispatch center or patient receiving facility.

Reference is now made additionally to FIG. 28, which illustrates the operation of the system and methodology of the system of the present invention in the context of FIGS. 27A and 27B. FIG. 28 illustrates an example of the system and methodology applied to assessing whether a patient has an upper or lower airway obstruction, in the duration of the patient being transferred by ambulance.

In the scenario described in FIGS. 27A and 27B hereinabove, it is presumed that the patient may be having an allergic reaction. The operator switches capnograph 452 into an assessing mode so as to enable an assessment to be made whether and if the patient has an upper or a lower airway disorder.

The patient previously attached to a multi-parameter monitor including a capnograph 452 and suitable instrumentation 462, by means of cannula 450 and preferably also by means of chest electrodes 454, finger sensor 456 forehead sensor 458 and blood pressure cuff 460, is monitored continuously for at least thirty seconds. Neurological status of the patient is acquired by any suitable technique, including visual and electroencephalograph (EEG) monitoring. Values of CO₂ concentration, ECG, NIBP and (the percent saturation of the hemoglobin molecule with oxygen) SPO₂ are continuously monitored, and carbon dioxide waveforms are preferably digitized as a capnogram 452 and together with other waveforms are stored in computer 464.

At least one expired air sample is collected and conveyed for analysis by capnograph 452. The outputs of the capnograph 452 and possibly of additional instrumentation 462 are preferably supplied to suitably programmed automatic diagnostic and treatment computer 464, having associated display 466, which typically analyzes the respiration parameter output of the capnograph 452.

In an analyzing step, the onset and offset limits of a capnogram 469, pulse waveforms, and the QRS complex (of the ECG) are marked by computer 464. The actual parameters measured include, but are not limited to heart rate (HR), BP, the systolic to diastolic ratio (SYS/DIA), SPO₂, AND ETCO₂. The slope of CO₂ (mm Hg/sec), and CO₂ "run", of the capnogram 469, measured to 80% of maximum CO₂ concentration, are calculated by computer 464.

Following each treatment, the differences between consecutive measurements of the various patient parameters are computed by computer 464. Thereafter, in a diagnostic rule application step, the following diagnostic rules are preferably applied to the measured parameters by computer 464:

1) If:

- a) the blood pressure values are within the normal range;
- b) the respiratory rate is normal; and
- c) ETCO₂ is less than 45 mm Hg;

then,

display 466 shows the message "VITAL SIGNS STABLE".

2) In contrast, if:

1) If:

- a) the blood pressure values are not within the normal range;
- b) the respiratory rate is not normal; and
- c) ETCO₂ is more than or equal to 45 mm Hg;

then,

display 466 shows the message "RESPIRATORY IMPAIRMENT".

Additionally, the following rules may also be applied:

3) If:

- a) CO₂ run is less than or equal to 0.3 sec; and
- b) CO₂ slope is more than or equal to 100 mm Hg/sec;

then,

display 466 shows the message "NO BRONCHOSPASM PRESENT: CONSIDER UPPER AIRWAY OBSTRUCTION".

4) If:

- a) CO₂ run is more than 0.3 sec;
- b) CO₂ slope is less than 100 mm Hg/sec;

then,

display 466 shows the message "BRONCHOSPASM PRESENT: CONSIDER LOWER AIRWAY OBSTRUCTION".

The findings of the last stage are stored by computer 464 and/or transmitted via transmitter 468 to a dispatch/receiving center, typically located at a hospital or medical center. A

connection is established with the dispatch/receiving center, and the data is forwarded thereto. A medical supervisor typically watches display of the received data, and consequently transmits the recommended treatment and/or transport recommendations back to the ambulance.

After each time interval, the difference between consecutive measures of each parameter are calculated by computer 464. Thereafter, the following monitoring rules are preferably applied to the measured parameters by computer 464.

1) If:

a) the difference in the run values is greater than +0.1 sec; and

b) the difference in the slope is more negative than -15 mm Hg/sec; then,

computer 464 displays on display 466 "BRONCHOSPASM WORSENING".

2) If:

a) the difference in the run values is more negative than -0.1 sec; and

b) the difference in the slope is more positive than +15 mm Hg/sec;

then,

computer 464 displays on display 466 "BRONCHOSPASM IMPROVING".

3) If:

a) the difference in the run is greater or equal to -0.1 sec, but less than or equal to +0.1 Sec; or

b) the difference in the slope is more than or equal to -15 mm Hg/sec and less than or equal to +15 mm Hg/sec;

then,

computer 464 displays on display 466 "BRONCHOSPASM UNCHANGED".

The change in patient's vital functional activities, including SPO₂ and ETCO₂, over the time interval are calculated by computer 464.

4) If:

a) the decrease in SPO₂ is more negative than -5% SAT; or

b) the increase in the ETCO₂ is more than +5 mm Hg;

then,

computer 184 displays on display 186 "VITAL SIGNS DETERIORATING."

5) If:

a) the increase in SPO₂ is more than +5% SAT; or

b) the decrease in the ETCO₂ is more than -5 mm Hg;

then,

computer 464 displays on display 466 "VITAL SIGNS IMPROVING".

6) If:

a) the change in SPO₂ is greater than or equal to -5% SAT, but less than or equal to +5% SAT, or

b) the change in the ETCO₂ is more than or equal to -5 mm Hg, but less than or equal to +5 mm Hg;

then,

computer 464 displays on display 466 "VITAL SIGNS UNCHANGED".

Computer 464 preferably combines the results of these monitoring rules to display an integrated display 466 such as "BRONCHOSPASM WORSENING; VITAL SIGNS UNCHANGED."

In a checking rule step, the following rule is preferably applied:

1) A patient appears to be entering respiratory failure phase if:

a) the SPO₂ is less than 90% SAT;

b) the respiratory rate is less than 8/min;

c) ETCO₂ is greater than 60 mm Hg; and

d) the patient's neurological symptoms are qualified as being "bad";

then,

computer 464 displays "RESPIRATORY FAILURE; CONDITION CRITICAL; CONSIDER INTUBATION." on display 466.

Following this, in an alert data transmission stage, a high priority update is transmitted via transmitter 468 from computer 464 to notify the dispatch/receiving centers of the significant deterioration and change in the patient's condition.

Once these changes in the patient's condition have been confirmed by an operator, the patient is consequentially intubated according to standard techniques and capnograph 452 is activated in intubation monitoring mode by computer 464.

Once the successful intubation of the patient is verified by data comparison of the patient's capnogram and standardized capnograms for intubation in computer 464, the computer displays "MONITORING FOR INTUBATION".

Thereafter, the following check rule is preferably applied to the patient's capnogram:

1. If:

a) ETCO₂ is greater than 15 mm Hg;

then

computer 464 displays "GOOD WAVEFORM, TUBE IN TRACHEA. CONFIRM AND SECURE TUBE."

In the next step, the following monitoring rules are preferably applied to the patient's capnogram:

1) If:

a) the value of ETCO₂ is greater than 15 mm Hg;

then,

computer 214 displays "MONITORING TUBE POSITION: NO DISLODGE" on display 216.

2) If:

a) the value of ETCO₂ is less than or equal to 15 mm Hg; or

b) there is a loss of the waveform;

then,

computer 464 displays "ALERT: CHECK FOR TUBE DISLODGE" on display 466.

Computer 464 transmits the data monitored via transmitter 468 to the receiving center. The receiving center periodically receives updates of the patient's condition, who is in the ambulance en route to the hospital, in order to prepare in the most fitting and efficient transfer of the patient upon arrival to the hospital.

A copy of the patient's record is handed off from computer 464 via transmitter 468 to the receiving center, for example, in the form of a chart. Typically, the receiving center stores this chart, so that it may be used as a baseline for continued monitoring of the patient.

Reference is now made to FIG. 29, which is a simplified pictorial illustration of an automatic medical diagnostic and treatment system and methodology in an ambulance environment for distinguishing between upper airway obstruction and lower airway obstruction, such as distinguishing between asthma and croup, bronchiolitis and croup, and allergic reactions affecting the upper or lower airways. As seen in FIG. 29, a person complains of difficulty breathing. An ambulance is summoned and similarly to that described hereinabove with reference to FIG. 17, in an ambulance environment various patient physiologic activities are sensed and measured, including respiratory physiologic activities, preferably via an oral airway adapter and/or a nasal or nasal/oral cannula 470, such as a Model Nasal FilterLine Adult XS 04461, O₂/CO₂ Nasal FilterLine Adult 007141, or Smart CapnoLine Adult (Oral/nasal FilterLine) 007414, commercially available from Oridion Ltd., of Jerusalem Israel, typically coupled with a capnograph 472, such as a Microcap, commercially available

from Oridion Ltd., of Jerusalem Israel. Other patient physiologic activities relating to cardiac function (e.g. ECG), systemic oxygenation (e.g. pulse oximetry), cerebral oxygenation (e.g. cerebral oximetry) and systemic circulation (e.g. NIBP), typically sensed by means of chest electrodes **474**, a finger sensor **476**, a forehead/scalp sensor **478** and a blood pressure cuff **480** respectively, may also be sensed and measured by suitable instrumentation **482**. Other patient physiologic activities relating to cardiac function (e.g. ECG), cerebral perfusion (e.g. CEREBRAL OXIMETRY), oxygenation (e.g. pulse oximetry) and systemic circulation (e.g. NIBP), may also be sensed and measured by suitable instrumentation **482**.

The outputs of the capnograph **472** and preferably of additional instrumentation **482** are preferably supplied to a suitably programmed automatic diagnostic and treatment computer **484** having an associated display **486**, which typically analyzes the respiration parameter output of the capnograph **472** and preferably other physiologic activities and provides an output which preferably contains a diagnostic statement differentiating upper airway obstruction from lower airway obstruction, here "ELEVATED RESPIRATORY RATE. NO BRONCHOSPASM PRESENT". The absence of bronchospasm in this scenario strongly suggests upper airway obstruction.

The patient is given an intravenous or intra-muscular medication, such as adrenaline, and following such treatment and/or in the course thereof, the physiologic activities of the patient continue to be monitored. This monitoring is employed by computer **484** to indicate the response to the treatment and the current status of the patient condition. In the scenario of FIG. **29**, the patient responds to the treatment and this is indicated by a status change statement, here "CONDITION STABLE". Preferably some or all of the outputs of computer **484** are transmitted in a wireless manner by a transmitter **488**, such as via radio or a cellular telephone link, preferably to a dispatch center or patient receiving facility.

Reference is now made additionally to FIG. **30**, which illustrates the operation of the system and methodology of the system of the present invention in the context of FIG. **29**. The patient is treated in an ambulance environment as is described hereinabove in FIG. **29**, and the patient is being assessed to see whether his/her upper or lower airway is obstructed. The methodology illustrates the case where an upper obstruction is found.

In the scenario described in FIG. **29** hereinabove, it is presumed that the patient may be having an allergic reaction. The operator switches capnograph **452** into an assessing mode so as to enable an assessment to be made whether and if the patient has an upper or a lower airway disorder.

The patient previously attached to a multi-parameter monitor including a capnograph **472** and suitable instrumentation **482**, by means of cannula **470** and preferably also by means of chest electrodes **474**, finger sensor **476**, forehead sensor **478** and blood pressure cuff **480**, is monitored continuously for at least thirty seconds. Neurological status of the patient is acquired by any suitable technique, including visual and electroencephalograph (EEG) monitoring. Values of CO₂ concentration, ECG, NIBP and SPO₂ are continuously monitored, and carbon dioxide waveforms are preferably digitized as a capnogram **472** and together with other waveforms are stored in computer **484**.

At least one expired air sample is collected and conveyed for analysis by capnograph **472**. The outputs of the capnograph **472** and possibly of additional instrumentation **482** are preferably supplied to suitably programmed automatic diag-

nostic and treatment computer **484**, having associated display **486**, which typically analyzes the respiration parameter output of the capnograph **472**.

In an analyzing step, the onset and offset limits of a capnogram **489**, pulse waveforms, and the QRS complex (of the ECG) are marked by computer **484**. The actual parameters measured include, but are not limited to heart rate (HR), BP, the systolic to diastolic ratio (SYS/DIA), SPO₂, AND ETCO₂. The slope of CO₂ (mm Hg/sec), and CO₂ "run", of the capnogram **489**, measured to 80% of maximum CO₂ concentration, are calculated by computer **484**.

Following each treatment, the differences between consecutive measurements of the various patient parameters are computed by computer **484**. Thereafter, in a diagnostic rule application step, the following diagnostic rules are preferably applied to the measured parameters by computer **484**:

1) If:
a) the blood pressure values are within the normal range;
b) the respiratory rate is normal; and
c) ETCO₂ is less than 45 mm Hg;
then,
display **486** shows the message "VITAL SIGNS STABLE".

2) In contrast, if:

1) If:
a) the blood pressure values are not within the normal range;
b) the respiratory rate is not normal; and
c) ETCO₂ is more than or equal to 45 mm Hg;
then,
display **486** shows the message "RESPIRATORY IMPAIRMENT".

Additionally, the following rules may also be applied:

3) If:
a) CO₂ run is less than 0.3 sec;
b) CO₂ slope is more than 100 mm Hg/sec;
then,
display **486** shows the message "NO BRONCHOSPASM PRESENT".

4) If:
a) CO₂ run is more than 0.3 sec;
b) CO₂ slope is less than 100 mm Hg/sec;
then,
display **486** shows the message "BRONCHOSPASM PRESENT: CONSIDER LOWER AIRWAY OBSTRUCTION".

The findings of the last stage are stored by computer **484** and/or transmitted via transmitter **488** to a dispatch/receiving center, typically located at a hospital or medical center. A connection is established with the dispatch/receiving center, and the data is forwarded thereto. A medical supervisor typically watches display of the received data, and sequentially transmits the recommended treatment and/or transport recommendations back to the ambulance.

A copy of the patient's record is handed off from computer **464** via transmitter **488** to the receiving center, for example, in the form of a chart. Typically, the receiving center stores this chart, so that it may be used as a baseline for continued monitoring of the patient.

Reference is now made to FIG. **31**, which is a simplified pictorial illustration of an automatic medical diagnostic and treatment system and methodology for distinguishing between heart failure and emphysema in a scenario in which heart failure is present. As seen in FIG. **31**, various patient physiologic activities are sensed and measured, including respiratory physiologic activities, preferably via an oral airway adapter and/or a nasal or nasal/oral cannula **500**, such as

a Model Nasal FilterLine Adult XS 04461, O₂/CO₂ Nasal FilterLine Adult 007141, or Smart CapnoLine Adult (Oral/nasal. FilterLine) 007414, commercially available from Oridion Ltd., of Jerusalem Israel, typically coupled with a capnograph 502, such as a Microcap[®], commercially available from Oridion Ltd., of Jerusalem Israel. Other patient physiologic activities relating to cardiac function (e.g. ECG), systemic oxygenation (e.g. pulse oximetry), cerebral oxygenation (e.g. cerebral oximetry) and systemic circulation (e.g. NIBP), typically sensed by means of chest electrodes 504, a finger sensor 506, a forehead/scalp sensor 508 and a blood pressure cuff 510 respectively, may also be sensed and measured by suitable instrumentation 512.

The outputs of the capnograph 502 and possibly of additional instrumentation 512 are preferably supplied to a suitably programmed automatic diagnostic and treatment computer 514, having an associated display 516 which typically analyzes the respiration parameter output of the capnograph 517 and possibly other parameters and provides an output which preferably contains a diagnostic statement differentiating heart failure from emphysema, here "ABNORMAL CO₂ WAVEFORM CONSISTENT WITH MODERATE CONGESTIVE HEART FAILURE".

This diagnostic statement indicates that treatment is required for heart failure rather than for emphysema. Intravenous and/or sublingual medications such as nitroglycerin, morphine and LASIX[®] are administered after which a diagnostic statement which indicates the patient status and the severity of the cardio-respiratory condition is preferably presented, here "MILD CONGESTIVE HEART FAILURE, CONDITION IMPROVING"

Reference is now made additionally to FIGS. 32A and 32B, which illustrate the operation of the system and methodology of the system of the present invention in the context of FIG. 31. The patient is treated in an ambulance environment as is described hereinabove in FIG. 15, and the patient is being assessed to see whether his/her upper or lower airway is obstructed. The methodology illustrates the case where an upper obstruction is found.

In the scenario described in FIG. 31 hereinabove, it is presumed that the patient may be suffering from either emphysema or a heart failure in an ambulance. It is shown hereinbelow how the patient is diagnosed as having a heart failure.

The patient, previously attached to a multi-parameter monitor including a capnograph 502 and suitable instrumentation 512, by means of cannula 500 and preferably also by means of chest electrodes 504, finger sensor 506, forehead sensor 508 and blood pressure cuff 510, is monitored continuously for at least thirty seconds. Neurological status of the patient is acquired by any suitable technique, including visual and electroencephalograph (EEG) monitoring. Values of CO₂ concentration, ECG, NIBP and SPO₂ are continuously monitored, and carbon dioxide waveforms are preferably digitized as a capnogram 517 and together with other waveforms are stored in computer 514.

At least one expired air sample is collected and conveyed for analysis by capnograph 472. The outputs of the capnograph 502 and possibly of additional instrumentation 512 are preferably supplied to suitably programmed automatic diagnostic and treatment computer 514, having associated display 516, which typically analyzes the respiration parameter output of the capnograph 502.

In an analyzing step, the onset and offset limits of a capnogram 517, pulse waveforms, and the QRS complex (of the ECG) are marked by computer 514. The actual parameters measured include, but are not limited to heart rate (HR), BP,

the systolic to diastolic ratio (SYS/DIA). SPO₂, AND ETCO₂. The slope of CO₂ (mm Hg/sec), and CO₂ "run", of the capnogram 517, measured to 80% of maximum CO₂ concentration, are calculated by computer 514.

Following each treatment, the differences between consecutive measurements of the various patient parameters are computed by computer 514. Thereafter, in a diagnostic rule application step, the following diagnostic rules are preferably applied to the measured parameters by computer 514:

1) If:
a) the blood pressure values are within the normal range;
b) the respiratory rate is normal; and
c) ETCO₂ is less than 45 mm Hg;
then, display 516 shows the message "VITAL SIGNS WITHIN NORMAL LIMITS".

2) In contrast, if:
a) the value of Diminished CAP-FEV1 is a 40:10 point ratio; and,

b) Normal CAP-FEV1/FVC (FORCED VITAL CAPACITY);

c) CO₂ run is less than 0.3 sec;

d) CO₂ slope is more than 100 mm Hg/sec;

then,
display 516 shows the message "HEART FAILURE PRESENT".

Additionally, if a heart failure is present then the following rules may also be applied:

3) If:
a) the value of CAP-FEV1 is less than 80%;
then
display 516 shows the message "MODERATE HEART FAILURE PRESENT".

4) If:
a) the value of CAP-FEV1 is less than 80%,
b) the value of SPO₂ is less than 91% SAT; and
c) the value of ETCO₂ is less than 45 mm Hg;
then,
display 516 shows the message "SEVERE HEART FAILURE PRESENT".

Thereafter a cycle of alternating I) sampling step (data collection and measurement) and II) diagnostic rule application to the previous sample step I) is initiated.

I) Sampling Step

a) A sample of expired air is taken and conveyed from cannula 500 to capnograph 502.

b) The carbon dioxide concentration is measured continuously by capnograph 502 as capnogram 517.

c) The capnogram is digitized as waveform and store for analysis by computer 514.

d) Computer 514 marks onset and offset limits of the capnogram.

e) The waveform quality of the capnogram is assessed by employing the criteria that an acceptable quality is defined by:

i) the root mean square (rms) of the noise of the waveform must be less than 2 mm Hg; and

ii) the breath-to-breath correlation must be greater than 0.85.

f) The slope and the run are determined by computer 514.

II) Diagnostic Rule Application Step

In a diagnostic rule application step, the following diagnostic rules are preferably applied to the measured parameters of I) Sampling step by computer 514:

I) If:
a) the blood pressure values are within the normal range;

b) the respiratory rate is normal;

c) CO₂ run is less than or equal to 0.3 sec;

d) CO₂ slope is more than or equal to 100 mm Hg/sec;

e) SPO_2 is greater than or equal to 95% SAT; and
 f) $ETCO_2$ is less than or equal to 45 mm Hg;
 then,
 display 516 shows the message "NO HEART FAILURE PRESENT."

2) If:

a) the value of CAP-FEV1 is more than 50%, but less than or equal to 80%; and

b) the value of SPO_2 is greater or equal to 91% SAT but less than 95% SAT;

then

display 516 shows the message ". MODERATE HEART FAILURE PRESENT".

3) If:

a) the value of CAP-FEV1 is less than 80%;

b) the value of SPO_2 is less than 91% SAT; and

c) the value of $ETCO_2$ is less than 45 mm Hg;

then,

display 516 shows the message "SEVERE HEART FAILURE PRESENT".

Reference is now made to FIG. 33, which is a simplified pictorial illustration of an automatic medical diagnostic and treatment system and methodology operative in an ambulance environment for treating pulmonary edema. As seen in FIG. 33, various patient physiologic activities are sensed and measured, including respiratory physiologic activities, preferably via an oral airway adapter and/or a nasal or nasal/oral cannula 550, such as a Model Nasal FilterLine Adult XS 04461, 02/ CO_2 Nasal FilterLine Adult 007141, or Smart CapnoLine Adult (Oral/nasal FilterLine) 007414, commercially available from Oridion Ltd., of Jerusalem Israel, typically coupled with a capnograph 552, such as a Microcap, commercially available from Oridion Ltd., of Jerusalem Israel. Other patient physiologic activities relating to cardiac function (e.g. ECG), systemic oxygenation (e.g. pulse oximetry), cerebral oxygenation (e.g. cerebral oximetry) and systemic circulation (e.g. NIBP), typically sensed by means of chest electrodes 554, a finger sensor 556, a forehead/scalp sensor 558 and a blood pressure cuff 560 respectively, may also be sensed and measured by suitable instrumentation 562.

The outputs of the capnograph 552 and possibly of additional instrumentation 562 are preferably supplied to a suitably programmed automatic diagnostic and treatment computer 564, having an associated display 566 which typically analyzes the respiration parameter output of the capnograph 552 and possibly other parameters and provides an output which preferably contains a diagnostic statement indicating the presence and severity of congestive heart failure, here "ABNORMAL CO_2 WAVEFORM CONSISTENT WITH SEVERE CONGESTIVE HEART FAILURE".

This diagnostic statement indicates that treatment is required for heart failure. Intravenous and/or sublingual medications such as nitroglycerin, morphine and LASIX R are administered after which a diagnostic statement which indicates the patient status and the severity of the cardio-respiratory condition is preferably presented, here "MODERATE CONGESTIVE HEART FAILURE, CONDITION IMPROVING".

Reference is now made additionally to FIGS. 34A and 34B, which illustrate the operation of the system and methodology of the system of the present invention in the context of FIG. 33.

The patient previously attached to a multi-parameter monitor including a capnograph 552 and suitable instrumentation 562, by means of cannula 550 and preferably also by means of chest electrodes 554, finger sensor 556, forehead sensor 558 and blood pressure cuff 560, is monitored continuously for at

least thirty seconds. Neurological status of the patient is acquired by any suitable technique, including visual and electroencephalograph (EEG) monitoring. Values of CO_2 concentration, ECG, NIBP, SPO_2 , and cerebral oximetry are continuously monitored, and carbon dioxide waveforms are preferably digitized as a capnogram 567 and together with other waveforms are stored in computer 564.

At least one expired air sample is collected and conveyed for analysis by capnograph 552. The outputs of the capnograph 552 and possibly of additional instrumentation 562 are preferably supplied to suitably programmed automatic diagnostic and treatment computer 564, having associated display 566, which typically analyzes the respiration parameter output of the capnograph 552.

In an analyzing step, the onset and offset limits of a capnogram 567, pulse waveforms, and the QRS complex (of the ECG) are marked by computer 564. The actual parameters measured include, but are not limited to heart rate (HR), BP, the systolic to diastolic ratio (SYS/DIA). SPO_2 , AND $ETCO_2$. The slope of CO_2 (mm Hg/sec), and CO_2 "run", of the capnogram 567, measured to 80% of maximum CO_2 concentration, are calculated by computer 564.

Following each treatment, the differences between consecutive measurements of the various patient parameters are computed by computer 564. Thereafter, in a diagnostic rule application step, the following diagnostic rules are preferably applied to the measured parameters by computer 564:

1) If:

a) the blood pressure values are within the normal range;

b) the respiratory rate is normal; and

c) $ETCO_2$ is less than 45 mm Hg;

then,

display 566 shows the message "VITAL SIGNS WITHIN NORMAL LIMITS".

2) In contrast, if:

a) the value of Diminished CAP-FEV1 is a 40:10 point ratio;

b) Normal CAP-FEV/FVC;

c) CO_2 run is less than 0.3 sec; and,

d) CO_2 slope is more than 100 mm Hg/sec;

then,

display 566 shows the message "BRONCHOSPASM IS PRESENT".

Additionally, if bronchospasm is present then the following rules may also be applied:

3) If:

a) the value of CAP-FEV1 is less than 80%;

then

display 566 shows the message "MODERATE BRONCHOSPASM IS PRESENT".

4) If:

a) the value of CAP-FEV1 is less than 80%;

b) the value of SPO_2 is less than 91% SAT; and

c) the value of $ETCO_2$ is less than 45 mm Hg;

then,

display 566 shows the message "SEVERE BRONCHOSPASM PRESENT".

Thereafter a cycle of alternating. I) sampling step (data collection and measurement) and II) diagnostic rule application to the previous sample step I) is initiated:

I) Sampling Step

a) A sample of expired air is taken and conveyed from cannula 550 to capnograph 552.

b) The carbon dioxide concentration is measured continuously by capnograph 552 as capnogram 567.

c) The capnogram is digitized as waveform and store for analysis by computer 564.

d) Computer **564** marks onset and offset limits of the capnogram.

e) The waveform quality of the capnogram is assessed by employing the criteria that an acceptable quality is defined by:

i) the root mean square (rms) of the noise of the waveform must be less than 2 mm Hg; and

ii) the breath-to-breath correlation must be greater than 0.85.

f) The slope and the run are determined by computer **564**.

II) Diagnostic Rule Application Step

In a diagnostic rule application step, the following diagnostic rules are preferably applied to the measured parameters of I) Sampling step by computer **564**:

1) If:

a) the blood pressure values are within the normal range;

b) the respiratory rate is normal;

c) CO₂ run is less than or equal to 0.3 sec;

d) CO₂ slope is more than or equal to 100 mm Hg/sec;

e) SPO₂ is greater than or equal to 95% SAT; and

f) ETCO₂ is less than or equal to 45 mm Hg;

then,

display **566** shows the message "NO BRONCHOSPASM PRESENT."

2) In contrast, if:

a) CO₂ run is greater than 0.3 sec;

b) CO₂ slope is less than 100 mm Hg/sec;

c) SPO₂ is more than or equal to 91% SAT, but less than 95% SAT; and

d) ETCO₂ is less than 45 mm Hg;

then,

the message "MODERATE BRONCHOSPASM PRESENT" is displayed on display **566**.

3) If the parameters measured are yet further removed from the acceptable range, such as if:

a) CAP-FEV1 is less than 50%;

b) SPO₂ is less than 91% SAT; and

c) ETCO₂ is greater than 45-mm Hg;

then,

a message such as "SEVERE BRONCHOSPASM PRESENT" is displayed on display **566**.

At any one of the diagnostic rule application steps, it may be verified that the patient is suffering from bronchospasm. Once bronchospasm is verified, the operator switches capnograph **552** to a serial comparison mode. The medical team applies the appropriate interventions to the patient to treat the bronchospasm.

Reference is now made to FIG. **35**, which is a simplified pictorial illustration of an automatic medical diagnostic and treatment system and methodology operative in a hospital or EMS environment for diagnosing and treating respiratory failure. As seen in FIG. **35**, various patient physiologic activities are sensed and measured, including respiratory physiologic activities, preferably via an oral airway adapter and/or a nasal or nasal/oral cannula **570**, such as a Model Nasal FilterLine Adult XS 04461, 02/CO₂Nasal FilterLine Adult 007141, or Smart CapnoLine Adult (Oral/nasal FilterLine) 007414, commercially available from Oridion Ltd., of Jerusalem Israel, typically coupled with a capnograph **572**, such as a Microcap, commercially available from Oridion Ltd., of Jerusalem Israel. Other patient physiologic activities relating to cardiac function (e.g. ECG), systemic oxygenation (e.g. pulse oximetry), cerebral oxygenation (e.g. cerebral oximetry) and systemic circulation (e.g. NIBP), typically sensed by means of chest electrodes **574**, a finger sensor **576**, a forehead/scalp sensor **578** and a blood pressure cuff **580** respectively, may also be sensed and measured by suitable instrumentation **582**.

Following intubation of the patient and prior to securing the tube, the outputs of the capnograph **572** and possibly of additional instrumentation **582** are preferably supplied to a suitably programmed automatic diagnostic and treatment computer **584**, having an associated display **586** which typically analyzes the respiration parameter output of the capnograph **572** and possibly other parameters and provides an output which preferably contains a diagnostic statement indicating proper intubation, here "TUBE IN TRACHEA".

The system determines whether characteristics of the capnograph waveform amplitude are normal. If the CO₂ levels as indicated by the capnograph waveform amplitude are below normal a diagnostic statement indicating right mainstem bronchus intubation is presented, here "ABNORMAL WAVEFORM, CHECK FOR RIGHT MAINSTEM BRONCHUS INTUBATION".

Following repositioning of the tube, the system provides a patient status statement, here "WAVEFORM NORMALIZED, TUBE IN TRACHEA".

Reference is now made additionally to FIG. **36**, which illustrates the operation of the system and methodology of the system of the present invention in the context of FIG. **35**.

The patient in an ambulance, preferably attached to a multi-parameter monitor including capnograph **572**, is monitored continuously for at least 30 seconds. Expired air is collected via cannula **570** and is conveyed to the capnograph **572**.

Values of the CO₂ concentration is continuously measured, typically over a period of 30 seconds, and carbon dioxide waveforms are preferably digitized as a capnogram and together with other waveforms are stored on computer **584**.

The onset and offset limits of the patient's capnogram from capnograph **572** are delineated by computer **584**.

The waveform quality of the capnogram **587** is assessed by employing the criteria that an acceptable quality is defined by:

i) the root mean square (rms) of the noise of the waveform must be less than 1 mm Hg; and

ii) the breath-to-breath correlation must be greater than 0.85.

If the quality is unacceptable, further samples are collected until a sample of acceptable quality, according to the above two criteria, is taken.

The next step entails a checking procedure, wherein the ETCO₂ value is measured by capnograph **572**. The slope and run values of the capnogram from capnograph **572** are determined by computer **584**.

At startup, the following checking rule is preferably applied.

1) If:

a) the ETCO₂ value is more than 15 mm Hg;

then,

a display is provided by computer **584** stating "GOOD WAVEFORM, TUBE IN TRACHEA".

In a checking step, repeated checks for abnormal waveform shape of capnogram **587**. The following rules are preferably applied to the capnogram shape:

1) if:

a) an abnormal waveform shape is observed;

then,

computer **584** displays "TUBE IMPROPERLY POSITIONED: CHECK FOR RIGHT MAINSTEM INTUBATION" on display **586**.

2) If:

a) a normal waveform shape is observed;
then,

computer **584** displays “TUBE PROPERLY POSITIONED: CONFIRM BREATH SOUNDS AND SECURE TUBE” on display **586**.

When tube is secure as is confirmed by an operator, the operator typically inputs a code into computer **584** to activate an intubation monitoring mode in capnograph **572**. The capnogram is monitored continuously for loss of signal. Loss of signal from capnograph **572** is indicative of the tube having slipped away from the trachea. As long as there is a regular signal, computer **584** displays “MONITORING INTUBATION” on display **586**.

Reference is now made to FIG. **37**, which is a simplified pictorial illustration of an automatic medical diagnostic and treatment system and methodology operative in a hospital environment for diagnosing and treating pulmonary embolism. As seen in FIG. **37**, various patient physiologic activities are sensed and measured, including respiratory physiologic activities, preferably via an oral airway adapter and/or a nasal or nasal/oral cannula **600**, such as a Model Nasal FilterLine Adult XS 04461, O₂/CO₂ Nasal FilterLine Adult 007141, or Smart CapnoLine Adult (Oral/nasal FilterLine) 007414, commercially available from Oridion Ltd., of Jerusalem Israel, typically coupled with a capnograph **602**, such as a Microcap, commercially available from Oridion Ltd., of Jerusalem Israel. Other patient physiologic activities relating to cardiac function (e.g. ECG), systemic oxygenation (e.g. pulse oximetry), cerebral oxygenation (e.g. cerebral oximetry) and systemic circulation (e.g. NIBP), typically sensed by means of chest electrodes **604**, a finger sensor **606**, a forehead/scalp sensor **608** and a blood pressure cuff **610** respectively, may also be sensed and measured by suitable instrumentation **612**.

The outputs of the capnograph **602** and possibly of additional instrumentation **612** are preferably supplied to a suitably programmed automatic diagnostic and treatment computer **614**, having an associated display **616** which typically analyzes the respiration parameter output of the capnograph **602** and possibly other parameters and provides an output which preferably contains a diagnostic statement alerting hospital staff to the possible presence of pulmonary embolism. A typical such statement is “ALERT: ABNORMAL WAVEFORM CONSISTENT WITH PULMONARY EMBOLISM”. Following intravenous medication for dissolving blood clots in the lungs, the system determines whether characteristics of the CO₂ waveform amplitude and shape are approaching normal and preferably provides a patient status statement, here “WAVEFORM NORMALIZING, GOOD RESPONSE TO TREATMENT”.

Reference is now made additionally to FIG. **38**, which illustrates the operation of the system and methodology of the system of the present invention in the context of FIG. **37**.

The patient, preferably attached to a multi-parameter monitor including capnograph **602** and instrumentation **612**, by means of cannula **600** and preferably also by means of chest electrodes **604**, finger sensor **606**, scalp/forehead sensor **608** and blood pressure cuff **610**, is monitored continuously. The neurological status of the patient is acquired by any suitable technique. Values of CO₂ concentration, ECG, NIBP and SPO₂ are continuously measured, typically over a period of 30 seconds, and carbon dioxide waveforms are preferably digitized as a capnogram **617** and other waveforms and stored by computer **614**.

Thereafter, the onset and offset limits of the capnogram, the pulse waveform and QRS onset and offset are determined by

computer **614**. The heart rate, blood pressure ETCO₂ and SPO₂ values are measured. The initial slope of the capnogram and the run, monitored by capnograph **602**, are calculated by computer **614**. Additionally, neurological findings, monitored by means of an EEG are inputted to computer **614**.

At various intervals, the differences between consecutive measurements of the various patient parameters are evaluated by computer **614**. After each treatment, in a diagnostic rule application step, the following diagnostic rule is preferably applied to the measured parameters by computer **614**:

1) If:

a) the heart rate is greater than 100/min;

b) the SPO₂ is less than 90% SAT;

c) the EtCO₂ is less than 35 mm Hg;

d) the amplitude (area under curve) of the CO₂ waveform is less than a predetermined value;

e) the ECG is normal; and

f) the respiratory rate is greater than 15/min;

display **616** shows the message “ALERT: VITAL SIGNS CONSISTENT WITH ACUTE PULMONARY EMBOLISM”.

After each time interval, the difference between consecutive measures of each parameter are calculated by computer **614**: Thereafter, the following monitoring rules are preferably applied to the measured parameters by computer **614**.

1) If:

a) the decrease in the SPO₂ values is greater than -5% SAT;

or

b) the difference in the ETCO₂ slope is greater than +5 mm Hg;

then,

computer **614** displays on display **616** “PATIENT STATUS: DETERIORATING”.

2) If:

a) the increase in the SPO₂ values is greater than +5% SAT;

or

b) the difference in the ETCO₂ slope is more than -5 mm Hg;

then,

computer **614** displays on display **616** “PATIENT STATUS: IMPROVING”.

3) If:

a) the difference in the SPO₂ values is more positive than or equal to -5% SAT, but less than or equal to +5%; or

b) the difference in the ETCO₂ slope greater than or equal to -5 mm Hg, but less than or equal to +5 mm Hg;

then,

computer **614** displays on display **616** “PATIENT STATUS: UNCHANGED”.

Following the monitoring stage, the following exit rules are preferably applied to the measured parameters of the patient by computer **232**:

D) If:

a) the ECG values are within normal limits;

b) the respiratory rate is within normal limits;

c) the heart rate is within normal limits;

d) the SPO₂ value is greater than 95% SAT; and

e) the ETCO₂ value is less than 45 mm Hg;

then,

Computer **614** preferably displays on display **616** “VITAL SIGNS STABLE”.

(If the patient’s record complies with this exit rule, then a copy of the patient’s record is handed-off from computer **616** to the receiving center, for example, in the form of a chart. Typically, the receiving center stores this chart, so that it may be used as a baseline for continued monitoring of the patient).

Reference is now made to FIGS. 39A and 39B, which are simplified pictorial illustrations of an automatic medical diagnostic and treatment system and methodology operative in a hospital environment for determining correct placement of a nasogastric tube in a patient. As seen in FIGS. 39A and 39B, following insertion of a nasogastric tube in a patient, various patient physiologic activities are sensed and measured, including respiratory physiologic activities, preferably via an oral airway adapter and/or a nasal or nasal/oral cannula 630, such as a Model Nasal FilterLine Adult XS 04461, O₂/CO₂ Nasal FilterLine Adult 007141, or Smart CapnoLine Adult (Oral/nasal FilterLine) 007414, commercially available from Oridion Ltd., of Jerusalem Israel, typically coupled with a capnograph 632, such as a Microcap, commercially available from Oridion Ltd., of Jerusalem Israel. Other patient physiologic activities relating to cardiac function (e.g. ECG), systemic oxygenation (e.g. pulse oximetry), cerebral oxygenation (e.g. cerebral oximetry) and systemic circulation (e.g. NIBP), typically sensed by means of chest electrodes 634, a finger sensor 636, a forehead/scalp sensor 638 and a blood pressure cuff 640 respectively, may also be sensed and measured by suitable instrumentation 642.

The outputs of the capnograph 632 and possibly of additional instrumentation 642 are preferably supplied to a suitably programmed automatic diagnostic and treatment computer 644, having an associated display 646 which typically analyzes the respiration parameter output of the capnograph 632 and possibly other parameters and provides an output which preferably contains a status statement alerting hospital staff to the possible misplacement of the nasogastric tube. A typical such statement is, "NASOGASTRIC (NG) TUBE IN LUNG". This status statement is preferably accompanied by a treatment recommendation: here "REPOSITION NASOGASTRIC TUBE". Following repositioning of the nasogastric tube, a status statement confirming proper placement is preferably provided, here "NASOGASTRIC TUBE IN STOMACH". This statement is preferably accompanied by a treatment recommendation, here "SECURE TUBE".

Reference is now made additionally to FIG. 40, which illustrates the operation of the system and methodology of the system of the present invention in the context of FIGS. 39A and 39B.

The patient, preferably attached to a multi-parameter monitor including capnograph 632, is monitored continuously for at least 30 seconds. Expired air is collected via cannula 630 and is conveyed to the capnograph 632.

Values of the CO₂ concentration is continuously measured, typically over a period of 30 seconds, and carbon dioxide waveforms are preferably digitized as a capnogram 647 and, together with other waveforms, is stored on computer 644.

The onset and offset limits of the patient's capnogram from capnograph 632 are delineated by computer 644.

The waveform quality of the capnogram 647 is assessed by employing the criteria that an acceptable quality is defined by:

- i) the root mean square (rms) of the noise of the waveform must be less than 1 mm Hg; and
- ii) the breath-to-breath correlation must be greater than 0.85.

If the quality is unacceptable, further samples are collected until a sample of acceptable quality, according to the above two criteria, is taken.

The next step entails a checking procedure, wherein the ET/CO₂ value is measured by capnograph 632. The slope and run values of the capnogram from capnograph 632 are determined by computer 644.

The following checking rules are preferably applied.

1) If:

- a) the ET/CO₂ value is less than or equal to 15 mm Hg; or
 - b) there is a loss of the waveform of capnogram 647;
- then,

a display is provided by computer 644 stating "NO WAVEFORM PRESENT, NG TUBE NOT IN TRACHEA".

2) If:

- a) the ET/CO₂ value is more than or equal to 15 mm Hg; or
 - b) profile of exhaled gas is detected as a waveform of capnogram 647;
- then,

a display is provided by computer 644 stating "CO₂ DETECTED, NG TUBE IN TRACHEA".

Reference is now made to FIG. 41, which is a simplified pictorial illustration of an automatic medical diagnostic and treatment system and methodology operative in a hospital environment for determining the presence of acute myocardial infarction in a patient. As seen in FIG. 41, following a patient complaint of chest pains, various patient physiologic activities are sensed and measured, including respiratory physiologic activities, preferably via an oral airway adapter and/or a nasal or nasal/oral cannula 650, such as a Model Nasal FilterLine Adult XS 04461, O₂/CO₂ Nasal FilterLine Adult 007141, or Smart CapnoLine Adult (Oral/nasal-FilterLine) 007414, commercially available from Oridion Ltd., of Jerusalem Israel, typically coupled with a capnograph 652, such as a Microcap, commercially available from Oridion Ltd., of Jerusalem Israel. Other patient physiologic activities relating to cardiac function (e.g. ECG), systemic oxygenation (e.g. pulse oximetry), cerebral oxygenation (e.g. cerebral oximetry) and systemic circulation (e.g. NIBP), typically sensed by means of chest electrodes 654, a finger sensor 656, a forehead/scalp sensor 658 and a blood pressure cuff 660 respectively, may also be sensed and measured by suitable instrumentation 662.

The outputs of the capnograph 652 and possibly of additional instrumentation 662 are preferably supplied to a suitably programmed automatic diagnostic and treatment computer 664, having an associated display 666 which typically analyzes the respiration parameter output of the capnograph 652 and possibly other parameters and provides an output which preferably contains a diagnostic statement alerting hospital staff to the possibility of occurrence of acute myocardial infarction. A typical such statement is "VITAL SIGNS CONSISTENT WITH HEART ATTACK. CONDITION CRITICAL". Following sublingual and/or intravenous administration of a medicament such as nitroglycerin and morphine, a patient status statement is preferably provided, here "GOOD RESPONSE TO TREATMENT. CONDITION IMPROVING".

Reference is now made additionally to FIG. 42, which illustrates the operation of the system and methodology of the system of the present invention in the context of FIG. 41.

The patient, preferably attached to a multi-parameter monitor including capnograph 652 and suitable instrumentation 662, by means of cannula 650 and preferably also by means of chest electrodes 654, finger sensor 656, forehead/scalp sensor 658, and blood pressure cuff 660, is monitored continuously. The neurological status of the patient is acquired by any suitable technique. Values of CO₂ concentration, HR, BP (SYS/DIA) ECG, NIBP and SPO₂ are continuously measured, typically over a period of ~30 seconds, and carbon dioxide waveforms are preferably digitized as a capnogram 667 and other waveforms and stored on computer 664.

Thereafter, the onset and offset limits of the capnogram, the pulse waveform and QRS onset and offset are determined by computer 664. The initial slope of the capnogram and the run are determined and stored in computer 664.

At various intervals, the differences between consecutive measurements of the various patient parameters are evaluated by computer 664. After each treatment, in a diagnostic rule application step, the following diagnostic rules are preferably applied to the measured parameters by computer 664:

1) If:

a) there is a localized elevation in the ST segment in the ECG; and

b) the ETCO_2 is declining at least by 2 mm Hg/min over five minutes;

then,

display 666 shows the message "ACUTE MYOCARDIAL INFARCTION (MI) SUSPECTED".

2) If:

a) the SPO_2 value is less than 91% SAT; and

b) the ETCO_2 value is less than 30 mm Hg;

then,

display 666 shows the message "VITAL SIGNS CRITICAL".

After each time interval, the difference between consecutive measures of each parameter are calculated by computer 664. Thereafter, the following monitoring rules are preferably applied to the measured parameters by computer 664.

1) If:

a) the difference in the ST elevation in the ECG is greater than 0.1 mm and

b) the difference in the ETCO_2 slope is less than -1 mm Hg/min;

then,

computer 664 displays on display 666 "PATIENT STATUS: WORSENING".

2) If:

a) the difference in the ST elevation in the ECG is less than -0.1 mm and

b) the difference in the ETCO_2 is more than 1 mm Hg/min;

then,

computer 664 displays on display 666 "PATIENT STATUS: IMPROVING".

3) If:

a) the difference in the ST elevation in the ECG is more than or equal to -0.1 mm but less than or equal to 0.1 mm; or

b) the difference in the ETCO_2 is more than or equal to -1 mm Hg/min and is less than or equal to 1 mm Hg/min;

then,

computer 664 displays on display 666 "PATIENT STATUS: UNCHANGED".

Reference is now made to FIG. 43, which is a simplified pictorial illustration of an automatic medical diagnostic and treatment system and methodology operative in a hospital environment for determining the presence of cardiogenic shock in a patient. As seen in FIG. 43, various patient physiologic activities are sensed and measured, including respiratory physiologic activities, preferably via an oral airway adapter and/or a nasal or nasal/oral cannula 670, such as a Model Nasal FilterLine Adult XS 04461, O_2/CO_2 Nasal FilterLine Adult 007141, or Smart CapnoLine Adult (Oral/nasal FilterLine) 007414, commercially available from Oridion Ltd., of Jerusalem Israel, typically coupled with a capnograph 672, such as a Microcap, commercially available from Oridion Ltd., of Jerusalem Israel. Other patient physiologic activities relating to cardiac function (e.g. ECG), systemic oxygenation (e.g. pulse oximetry), cerebral oxygenation (e.g. cerebral oximetry) and systemic circulation (e.g. NIBP), typi-

cally sensed by means of chest-electrodes 674, a finger sensor 676, a forehead/scalp sensor 678 and a blood pressure cuff 680 respectively, may also be sensed and measured by suitable instrumentation 682.

The outputs of the capnograph 672 and possibly of additional instrumentation 682 are preferably supplied to a suitably programmed automatic diagnostic and treatment computer 684, having an associated display 686 which typically analyzes the respiration parameter output of the capnograph 672 and possibly other parameters and provides an output which preferably contains a diagnostic statement alerting hospital staff to the possibility of occurrence of cardiogenic shock. A typical such statement is "VITAL SIGNS CONSISTENT WITH CARDIOGENIC SHOCK. CONDITION IMPROVING". Following intravenous administration of a medicament such as dopamine dobutamine, a patient status statement is preferably provided, here "CONDITION IMPROVING".

Reference is now made additionally to FIG. 44, which illustrates the operation of the system and methodology of the system of the present invention in the context of FIG. 43.

The patient, preferably attached to a multi-parameter monitor including capnograph 672 and suitable instrumentation 682, by means of cannula 670 and preferably also by means of chest electrodes 674, finger sensor 676, forehead/scalp sensor 678 and blood pressure cuff 680, is monitored continuously. The neurological status of the patient is acquired by any suitable technique. Values of CO_2 concentration, HR, BP (SYS/DIA) ECG, NIBP and SPO_2 are continuously measured, typically over a period of 30 seconds, and carbon dioxide waveforms are preferably digitized as a capnogram 667 and other waveforms and stored on computer 684.

Thereafter, the onset and offset limits of the capnogram, the pulse waveform and QRS onset and offset are determined by computer 684. The initial slope of the capnogram and the run are determined and stored in computer 684.

At various intervals, the differences between consecutive measurements of the various patient parameters are evaluated by computer 684.

After each interval, in a diagnostic rule application step, the following diagnostic rules are preferably applied to the measured parameters by computer 684;

1) If:

a) the systolic blood pressure is less than 90 mm Hg;

b) the heart rate is more than 100/min;

c) the respiratory rate is more than 15/min; and

d) and the ETCO_2 is less than 35 mm Hg;

then,

display 686 shows the message "ALERT: CONSIDER CARDIOGENIC SHOCK".

2) If:

a) the SPO_2 value is less than 91% SAT; and

b) the ETCO_2 value is less than 30 mm Hg;

then,

display 686 shows the message "VITAL SIGNS CRITICAL".

After each time interval, the difference between consecutive measures of each parameter are calculated by computer 684. Thereafter, the following monitoring rules are preferably applied to the measured parameters by computer 684.

1) If:

a) the difference in the systolic blood pressure is less than -5 mm Hg; and

b) the difference in the ETCO_2 is less than -1 mm Hg/min;

then,

computer 664 displays on display 666 "PATIENT STATUS:WORSENING".

2) If:

a) the difference in the systolic blood pressure is more than 5 mm Hg; and

b) the difference in the ETCO_2 is more than 1 mm Hg/min; then,

computer 664 displays on display 666 "PATIENT STATUS:IMPROVING".

3) If:

a) the difference in the systolic blood pressure is more than or equal to -5 mm Hg and less than or equal to +5 mm Hg; and/or

b) the difference in the ETCO_2 is more than or equal to -1 mm Hg/min and is less than or equal to 1 mm Hg/min; then,

computer 684 displays on display 686 "PATIENT STATUS:UNCHANGED".

Reference is now made to FIG. 45, which is a simplified pictorial illustration of an automatic medical diagnostic and treatment system and methodology operative in a hospital environment for determining the presence of cardiac arrest in a patient. As seen in FIG. 45, a patient who is found to be unconscious and unresponsive is subsequently connected to the system of the present invention. Various patient physiologic activities are sensed and measured, including respiratory physiologic activities, preferably via an oral airway adapter and/or a nasal or nasal/oral cannula 700, such as a Model Nasal FilterLine Adult XS 04461, O_2/CO_2 Nasal FilterLine Adult 007141, or Smart CapnoLine Adult (Oral/nasal FilterLine) 007414, commercially available from Oridion Ltd., of Jerusalem Israel, typically coupled with a capnograph 702, such as a Microcap, commercially available from Oridion Ltd., of Jerusalem Israel. Other patient physiologic activities relating to cardiac function (e.g. ECG), systemic oxygenation (e.g. pulse oximetry), cerebral oxygenation (e.g. cerebral oximetry) and systemic circulation (e.g. NIBP), typically sensed by means of chest electrodes 704, a finger sensor 706, a forehead/scalp sensor 708 and a blood pressure cuff 710 respectively, may also be sensed and measured by suitable instrumentation 712.

The outputs of the capnograph 702 and possibly of additional instrumentation 712 are preferably supplied to a suitably programmed automatic diagnostic and treatment computer 714, having an associated display 716 which typically analyzes the respiration parameter output of the capnograph 702 and possibly other parameters and provides an output which preferably contains a diagnostic statement alerting hospital staff to the possibility of occurrence of cardiac arrest. A typical such statement is "ALERT: CARDIAC ARREST". Following treatment, typically including intubation and intravenous administration of a medicament such as adrenaline, during external cardiac massage, a patient status statement, indicating the effectiveness of the treatment is preferably provided, here "EFFECTIVE CARDIAC COMPRESSIONS." The system also preferably diagnoses the return of spontaneous circulation and prompts the caregiver to check for the presence of a pulse, here by means of a diagnostic statement and a treatment recommendation such as "RETURN OF SPONTANEOUS CIRCULATION. CHECK FOR PULSE".

Reference is now made additionally to FIG. 46, which illustrates the operation of the system and methodology of the system of the present invention in the context of FIG. 45.

The patient, preferably attached to a multi-parameter monitor including capnograph 702 and suitable instrumentation 712, by means of cannula 700 and preferably also by

means of chest electrodes 704, finger sensor 706, forehead/scalp sensor 708 and blood pressure cuff 710, is monitored continuously. The neurological status of the patient is acquired by any suitable technique. Values of CO_2 concentration, HR, BP (SYS/DIA) ECG, NIBP and SPO_2 are continuously measured, typically over a period of 30 seconds, and carbon dioxide waveforms are preferably digitized as a capnogram 717, and is stored on computer 714 together with other waveforms.

Thereafter, the onset and offset limits of the capnogram, the pulse waveform and QRS onset and offset are determined by computer 714. The initial slope of the capnogram and the run are determined and stored in computer 714.

At various intervals, the differences between consecutive measurements of the various patient parameters are evaluated by computer 714.

After each time interval, the difference between consecutive measures of each parameter are calculated by computer 714. Thereafter, the following monitoring rules are preferably applied to the measured parameters by computer 714.

1) If:

a) the heart rate is less than 30/min; and

b) the ETCO_2 value is less than 15 mm Hg;

then,

computer 714 displays on display 716 "NO RETURN OF CIRCULATION".

2) If:

a) the heart rate is more than or equal to 30/min; and

b) the ETCO_2 value is more than or equal to 15 mm Hg;

then,

computer 714 displays on display 716 "RETURN OF CIRCULATION".

Reference is now made to FIG. 47, which is a simplified pictorial illustration of an automatic medical diagnostic and treatment system and methodology operative in a hospital environment for determining the presence of acute cardiac ischemia in a patient.

As seen in FIG. 47, while a patient, undergoes treadmill testing in a doctor's office, various patient physiologic activities are sensed and measured, including respiratory physiologic activities, preferably via an oral airway adapter and/or a nasal or nasal/oral cannula 730, such as a Model Nasal FilterLine Adult XS 04461, O_2/CO_2 Nasal FilterLine Adult 007141, or Smart CapnoLine Adult (Oral/nasal FilterLine) 007414, commercially available from Oridion Ltd., of Jerusalem Israel, typically coupled with a capnograph 732, such as a Microcap, commercially available from Oridion Ltd., of Jerusalem Israel. Other patient physiologic activities relating to cardiac function (e.g. ECG), systemic oxygenation (e.g. pulse oximetry), cerebral oxygenation (e.g. cerebral oximetry) and systemic circulation (e.g. NIBP), typically sensed by means of chest electrodes 734, a finger sensor 736, a forehead/scalp sensor 738 and a blood pressure cuff 740 respectively, may also be sensed and measured by suitable instrumentation 742.

The outputs of the capnograph 732 and possibly of additional instrumentation 742 are preferably supplied to a suitably programmed automatic diagnostic and treatment computer 744, having an associated display 746 which typically analyzes the respiration parameter output of the capnograph 732 and possibly other parameters and provides an output which preferably contains a diagnostic statement, here "VITAL SIGNS NORMAL", which indicates normal patient condition. At some point thereafter, a further diagnostic statement appears, here, "ALERT: ACUTE CARDIAC ISCHEMIA". Upon noticing this statement, the physician causes the patient to lie down and administers oxygen treat-

ment to the patient. The system assesses the patient's response to the treatment and provides a patient status message, here "VITAL SIGNS NORMAL".

Reference is now made additionally to FIG. 48, which illustrates the operation of the system and methodology of the system of the present invention in the context of FIG. 47.

The patient, preferably attached to a multi-parameter monitor including capnograph 732 and suitable instrumentation 742, by means of cannula 730 and preferably also by means of chest electrodes 734, finger sensor 736, forehead/scalp sensor 738 and blood pressure cuff 740, is monitored continuously. The neurological status of the patient is acquired by any suitable technique. Values of CO₂ concentration, HR, BP (SYS/DIA) ECG, NIBP and SPO₂ are continuously measured, typically over a period of 30 seconds, and carbon dioxide waveforms are preferably digitized as a capnogram 747, and is stored on computer 744 together with other waveforms.

Thereafter, the onset and offset limits of the capnogram, the pulse waveform and QRS onset and offset are determined by computer 744. The initial slope of the capnogram and the run are determined and stored in computer 744.

In the next step, when the monitoring has been verified by the operator, that it is functioning correctly, the baseline cardiorespiratory pattern is stored in computer 744.

Thereafter, computer 744 and/or the operator activates capnograph 732 in a monitoring mode. The patient is monitored continuously by capnograph 732 for any significant change in the cardiorespiratory pattern.

The following monitoring rule is preferably applied to capnogram 747 by computer 744.

1) If:

a) a significant change in the cardiorespiratory pattern is apparent;

then,

computer 744 displays "MONITORING STRESS RESPONSE" on display 746.

Thereafter, a cycle of alternating I) sampling step (data collection and measurement) and II) diagnostic rule application to the previous sample step I) is initiated.

I) Sampling Step

a) A sample of expired air is taken and conveyed from cannula 400 to capnograph 732.

b) The carbon dioxide concentration is measured continuously by capnograph 744 as a capnogram 747.

c) The capnogram is digitized as waveform and store for analysis by computer 744.

d) Computer 744 marks onset and offset limits of the capnogram.

e) The waveform quality of the capnogram is assessed by employing the criteria that an acceptable quality is defined by:

i) the root mean square (rms) of the noise of the waveform must be less than 2 mm Hg; and

ii) the breath-to-breath correlation must be greater than 0.85.

f) The slope and the run are determined by computer 744.

II) Diagnostic Rule Application Step

In a diagnostic rule application step, the following diagnostic rules are preferably applied to the measured parameters of each sample in I) Sampling step by computer 744:

1) If:

a) there are no signs of ischemia (no elevation from baseline in the ECG ST segment; and no changes from baseline in the T-waves;

b) there are no changes towards ischemia (rising ST-segment values on ECG from baseline, and dropping ET/CO₂ values >5 mm Hg from baseline);

then,

Computer 744 displays on display 746 "NO SIGNS OF ACUTE CARDIAC ISCHEMIA".

2) If:

a) there are signs of ischemia; or

b) there are changes towards ischemia; then,

Computer 744 displays on display 746 "ALERT: SIGNS OF ACUTE CARDIAC ISCHEMIA".

Reference is now made to FIG. 49, which is a simplified pictorial illustration of an automatic medical diagnostic and treatment system and methodology operative in a hospital or outpatient environment for sedation and/or anesthesia monitoring. As seen in FIG. 49, while a patient is under sedation and/or anesthesia, typically in the course of a medical procedure, various patient physiologic activities are sensed and measured, including respiratory physiologic activities, preferably via an oral airway adapter and/or a nasal or nasal/oral cannula 800, such as a Model Nasal FilterLine Adult XS 04461, O₂/CO₂Nasal FilterLine Adult 007141, or Smart CapnoLine Adult (Oral/nasal FilterLine) 007414, commercially available from Oridion Ltd., of Jerusalem Israel, typically coupled with a capnograph 802, such as a Microcap, commercially available from Oridion Ltd., of Jerusalem Israel. Other patient physiologic activities relating to cardiac function (e.g. ECG), systemic oxygenation (e.g. pulse oximetry), cerebral oxygenation (e.g. cerebral oximetry) and systemic circulation (e.g. NIBP), typically sensed by means of chest electrodes 804, a finger sensor 806, a forehead/scalp sensor 808 and a blood pressure cuff 810 respectively, may also be sensed and measured by suitable instrumentation 812.

The outputs of the capnograph 802 and possibly of additional instrumentation 812 are preferably supplied to a suitably programmed automatic diagnostic and treatment computer 814, having an associated display 816 which typically analyzes the respiration parameter output of the capnograph 802 and possibly other parameters and provides an output which preferably contains a diagnostic statement confirming proper respiration, here "NORMAL WAVEFORM RHYTHM".

If at a later stage during the medical procedure, a deviation from the patient's normal CO₂ waveform rhythm is sensed, a further diagnostic statement is provided, here "ALERT: SIGNIFICANT DEVIATION IN WAVEFORM RHYTHM". This statement is preferably accompanied by a treatment recommendation, here "REDUCE SEDATION LEVEL". Following reduction in the sedation level, a diagnostic statement which indicates the patient status is preferably presented, here "NORMAL WAVEFORM RHYTHM RESTORED".

Reference is now made additionally to FIG. 50, which illustrates the operation of the system and methodology of the system of the present invention in the context of FIG. 49.

The patient, preferably attached to a multi-parameter monitor including capnograph 802, is typically monitored continuously for at least 30 seconds. Additionally or alternatively, the patient may be monitored for shorter or longer durations. Expired air is collected via cannula 800 and is conveyed to the capnograph 802.

Values of the CO₂ concentration are continuously measured, typically over a period of 30 seconds, and carbon dioxide waveforms are preferably digitized as a capnogram 817 and, together with other waveforms, is stored on computer 814.

The onset and offset limits of the patient's capnogram from capnograph 802 are delineated by computer 814.

The waveform quality of the capnogram 817 is assessed by employing the criteria that an acceptable quality is defined by:

- i) the root mean square (rms) of the noise of the waveform must be less than 1 mm Hg; and
- ii) the breath-to-breath correlation must be greater than 0.85.

If the quality is unacceptable, further samples are collected until a sample of acceptable quality, according to the above two criteria, is taken.

The next step entails a checking procedure, wherein the ETCO_2 value is measured by capnograph 632. The slope and run values of the capnogram from capnograph 632 are determined by computer 644.

The following checking rule is preferably applied.

1) If

- a) the ETCO_2 value is more than 15 mm Hg; then,

a display is provided by computer 814 stating NORMAL WAVEFORM RHYTHM".

After the waveform rhythm has been confirmed by an operator, the capnograph is entered into its monitoring mode, either by the operator or by computer 814. Capnograph 802 then monitors for any changes in the breathing pattern of the patient.

Thereafter, computer 814 displays "MONITORING SEDATION" on display 646.

The next step entails a cycle of alternating I) sampling step (data collection and measurement) and II) diagnostic rule application to the previous sample step I) is initiated.

I) Sampling Step

In this sampling step, an exhaled air sample from cannula 800 is periodically collected, conveyed and measured by capnograph 802. The carbon dioxide concentration value is determined continuously by capnograph 802. Computer 814 digitizes the capnograph signals as a waveform and store the waveform for analysis.

Thereafter, the ETCO_2 value is determined.

II) Diagnostic Rule Application Step.

The following diagnostic rules are applied to each sample:

1) If:

- a) The value of ETCO_2 is greater than or equal to 15 mm Hg; and

b) There is no loss in the waveform from capnograph 802; and

- c) The respiratory rate is greater than or equal to 12/min; then,

computer 814 displays "NORMAL VENTILATORY WAVEFORM AND RHYTHM" on display 816.

2) If:

- a) The value of ETCO_2 is less than 15 mm Hg; or
- b) There is a loss in the waveform from capnograph 802; or
- c) The respiratory rate is less than 10/min; or
- d) There is a decline in ETCO_2 of 50%; or
- e) There is a 50% increase in the pattern variability; or
- f) There is a 50% decrease in the pattern similarity; then,

computer 814 displays "ALERT: DIMINISHED VENTILATORY WAVEFORM" on display 816.

This cycle typically proceeds until the patient monitoring is halted by the medical team or operator.

Reference is now made to FIG. 51, which is a simplified pictorial illustration of an automatic medical diagnostic and treatment system and methodology operative in a hospital or outpatient environment for sedation and/or anesthesia titration. As seen in FIG. 51, when a patient is being sedated prior to carrying out of a medical procedure, various patient physiologic activities are sensed and measured, including respiratory physiologic activities, preferably via an oral airway adapter and/or a nasal or nasal/oral cannula 900, such as a

Model Nasal FilterLine Adult XS 04461, O_2/CO_2 Nasal FilterLine Adult 007141, or Smart CapnoLine Adult (Oral/nasal FilterLine) 007414, commercially available from Oridion Ltd., of Jerusalem Israel, typically coupled with a capnograph 902, such as a Microcap, commercially available from Oridion Ltd., of Jerusalem Israel. Other patient physiologic activities relating to cardiac function (e.g. ECG), systemic oxygenation (e.g. pulse oximetry), cerebral oxygenation (e.g. cerebral oximetry) and systemic circulation (e.g. NIBP), typically sensed by means of chest electrodes 904, a finger sensor 906, a forehead/scalp sensor 908 and a blood pressure cuff 910 respectively, may also be sensed and measured by suitable instrumentation 912.

The outputs of the capnograph 902 and possibly of additional instrumentation 912 are preferably supplied to a suitably programmed automatic diagnostic and treatment computer 914, having an associated display 916 which typically analyzes the respiration parameter output of the capnograph 902 and possibly other parameters and provides an output which preferably contains a patient status statement confirming proper respiration, here "NORMAL RESPIRATORY PATTERN". Following the administration of additional medication, a deviation from the patient's normal CO_2 waveform shape, amplitude or periodicity is sensed, a further status statement is provided, here "ALERT: MILD HYPOVENTILATION PRESENT". Following the administration of additional medication which increases the sedation level, an additional diagnostic statement which indicates the patient status is preferably presented, here "ALERT MODERATE HYPOVENTILATION PRESENT". This alert indicates that at this point, titration of medication is complete and the medical procedure may be commenced. Following completion of the medical procedure, monitoring continues until a further status statement, here "NORMAL RESPIRATORY PATTERN RESTORED" indicates normal respiration and that the patient may be safely discharged.

Reference is now made additionally to FIG. 52, which illustrates the operation of the system and methodology of the system of the present invention in the context of FIG. 51.

The patient, preferably attached to a multi-parameter monitor including capnograph 902, is monitored continuously for at least 30 seconds. Expired air is collected via cannula 900 and is conveyed to the capnograph 902.

Values of the CO_2 concentration is continuously measured, typically over a period of 30 seconds, and carbon dioxide waveforms are preferably digitized as a capnogram 917 and, together with other waveforms, is stored on computer 914.

The onset and offset limits of the patient's capnogram from capnograph 902 are delineated by computer 914.

The waveform quality of the capnogram 917 is assessed by employing the criteria that an acceptable quality is defined by:

- i) the root mean square (rms) of the noise of the waveform must be less than 2 mm Hg; and
- ii) the breath-to-breath correlation must be greater than 0.85.

If the quality is unacceptable, further samples are collected until a sample of acceptable quality, according to the above two criteria, is taken.

Thereafter, the ETCO_2 value and the respiratory rate are determined.

At startup a checking procedure is performed, wherein the ETCO_2 value is measured by capnograph 902. The slope and run values of the capnogram from capnograph 902 are determined by computer 914.

The following checking rule is preferably applied.

1) If:

- a) the ETCO_2 value is more than 15 mm Hg;
then,

a display is provided by computer **914** stating “GOOD WAVEFORM QUALITY; MONITORING LEVEL OF SEDATION.”

After the waveform rhythm has been confirmed by an operator, the baseline breathing pattern is stored in computer **914**. Capnograph **902** is entered into its monitoring mode, either by the operator or by computer **914**. Capnograph **902** then monitors for any changes in the breathing pattern of the patient.

The next step entails a cycle of alternating I) sampling step (data collection and measurement) twice per minute and II) diagnostic rule application to the previous sample step I) is initiated.

I) Sampling Step

In this sampling step, an exhaled air sample from cannula **900** is periodically collected, conveyed and measured by capnograph **902**. The carbon dioxide concentration value is determined continuously by capnograph **902**. Computer **914** digitizes the capnograph signals as a waveform and computer **914** stores the waveform for analysis. Computer **914** marks onset and offset limits of the capnogram.

The waveform quality of the capnogram is assessed by employing the criteria that an acceptable quality is defined by:

- i) the root mean square (rms) of the noise of the waveform must be less than 2 mm Hg; and
ii) the breath-to-breath correlation must be greater than 0.85.

Thereafter ETCO_2 and the respiratory rate are measured, and the results stored on computer **914**.

II) Diagnostic Rule Application Step.

The following diagnostic rules are applied to each sample:

1) If:

- a) The value of ETCO_2 is greater than or equal to 15 mm Hg, but less than 50 mm Hg;

b) There is no loss in the waveform from capnograph **902**; and

- c) The respiratory rate is greater than 12/min;

then,

computer **914** displays “NORMAL RESPIRATORY PATTERN” on display **916**.

2) If:

- a) The respiratory rate is more than or equal to 10/min, but less than 12/min;

then,

computer **914** displays “MILD HYPOVENTILATION” on display **916**.

3) If:

- a) The value of ETCO_2 is greater than or equal to 50 mm Hg, but less than 60 mm Hg; and

b) The respiratory rate is more than or equal to 6/min, but less than 10/min; then, computer **914** displays “MODERATE HYPOVENTILATION” on display **916**.

4) If:

The value of ETCO_2 is greater or equal to 60 mm Hg; or

b) There is a loss in the waveform; or

- c) The respiratory rate is less than 6/min;

The computers discussed above, whether those mentioned with respect to the hospital environment or those mentioned with respect to the ambulance environment, may each be configured to employ, using their processor, statistical analysis on data such as a value of a parameter, baseline, a varying baseline, a trend and/or a varying trend, in order to determine a Z-score for any of the above data. The Z-score (sometimes

referred to as a “standard score”), indicates how many standard deviations the data is above or below a mean, namely—compare the CO_2 waveforms which are sampled to a standard normal distribution which is either predetermined and programmed into the computer or is learned on the fly, during the monitoring of the pertinent patient.

Advantageously, the Z-score may enhance the diagnosis of the type and/or degree of severity of a medical condition of the patient, for example by indicating the statistical significance of each suspected diagnosis. This may assist in eliminating or mitigating noise (“artifacts”) in the CO_2 waveforms, and/or in providing the caregiver a measure of the certainty of the medical indication provided by the computer. This may be useful whether the computer indicates a single diagnosis and its computed likelihood, or multiple possible diagnoses and their likelihoods—so that the caregiver can reach an educated decision.

For further discussion of Z-score analysis and computation, see Richard J. Larsen and Morris L. Marx, *An Introduction to Mathematical Statistics and Its Applications*, 3rd ed. (2005), incorporated herein by reference.

then,

computer **914** displays “ALERT: SEVERE HYPOVENTILATION OR APNEA” on display **916**.

It should be understood that the rules, such as monitoring- and diagnostic rules exemplified hereinabove are not meant to be limiting only to those and the numerical values therein that have been shown herein, and that these rules could be applied using similar or different numerical values and could incorporate further rules applied to other parameters. The rules provided herein may be provided as continuous or discontinuous rules, and may additionally or alternatively be applied in other combinations of continuity or discontinuity. Furthermore, it should be understood that the term “time interval” may include the time required for a treatment to be effective in a patient, and the word “treatment” may also be used to denote the time required for the treatment to be effective, such as in the phrase “after each treatment”.

It will be appreciated by persons skilled in the art that the present invention is not limited by what has been particularly shown and described hereinabove. Rather the scope of the present invention includes both combinations and subcombinations of the features described hereinabove as well as modifications and variations thereof which would occur to a person of skill in the art upon reading the foregoing description and which are not in the prior art.

What is claimed is:

1. A method employing at least signal processing of a CO_2 waveform for providing an output indication relating to at least one respiratory disorder of a patient, the method comprising:

receiving, from a capnograph, a CO_2 waveform indicative of partial-pressure CO_2 values of the patient;

receiving from a second sensing unit a second signal indicative of a second medical parameter; and

using a processor:

defining at least one section of the CO_2 waveform;

wherein the parameter comprises a slope of a CO_2 concentration curve, an angle of rise, a time to rise, run time of the rise, curvature,

acceleration, or area under the curve of said at least one section of the CO_2 waveform, or any combination of these parameters;

computing at least one parameter relating to the CO_2 waveform; and

wherein computing at least one parameter relating to the CO_2 waveform comprises computing an initial slope

and an angle of rise to a predetermined percentage of a maximum concentration of CO₂;
 diagnosing a type and a degree of severity of said at least one respiratory disorder indicated by said at least one parameter relating to the CO₂ waveform, wherein diagnosing the type of said respiratory disorder comprises identifying respiration impairment based on said at least one parameter relating to the CO₂ waveform and said second medical parameter; and
 if respiration impairment is identified:
 distinguishing between an upper airway obstruction and a lower airway obstruction;
 wherein distinguishing between said upper airway obstruction and said lower airway obstruction comprises determining a time duration to reach a predetermined percentage of a maximum CO₂ concentration; and
 providing an output indication responsive to a pattern of changes in the degree of severity of said respiration impairment over time.

2. The method of claim 1, wherein defining at least one section of a CO₂ waveform comprises defining a region between two boundary points on the CO₂ waveform.

3. The method of claim 1, comprising defining at least two sections of the waveform.

4. The method of claim 1, comprising defining at least three sections of the waveform.

5. The method of claim 4, wherein a first section of the at least three sections comprises a rising section, a second section of the at least three sections comprises a plateau and a third section of the at least three sections comprises a declining section.

6. The method of claim 1, further comprising defining a baseline section.

7. The method of claim 1, further comprising comparing a value of said at least one parameter relating to the CO₂ waveform and said second medical parameter to a predetermined value.

8. The method of claim 7, further comprising determining whether the value of the parameter exceeds the predetermined value.

9. The method of claim 7, further comprising determining whether the value of the parameter is at or below the predetermined value.

10. The method of claim 1, further comprising comparing a value of
 said at least one parameter relating to the CO₂ waveform and said second medical parameter to a predetermined range of values.

11. The method of claim 10, further comprising determining whether the value of the parameter exceeds the predetermined range of values.

12. The method of claim 11, further comprising determining whether the value of the parameter is within or below the predetermined range of values.

13. The method of claim 1, further comprising comparing a value of a parameter to a previously computed value of the parameter.

14. The method of claim 13, further comprising determining whether the value of said at least one parameter relating to

the CO₂ waveform and said second medical parameter exceeds the previously computed value of the parameter.

15. The method of claim 13, further comprising determining whether the value of the parameter is at or below the previously computed value of the parameter.

16. The method of claim 1, further comprising comparing a value of
 said at least one parameter relating to the CO₂ waveform and said second medical parameter to a range of previously computed values of the parameter.

17. The method of claim 16, further comprising determining whether the value of the parameter exceeds the range of previously computed values of the parameter.

18. The method of claim 16, further comprising determining whether the value of the parameter is within or below the range of previously computed values of the parameter.

19. The method of claim 16, further comprising determining whether the value of the parameter exceeds a baseline value.

20. The method of claim 16, further comprising determining whether the value of the parameter exceeds a varying baseline value in a statistically significant way.

21. The method of claim 20, wherein the determining of whether the value of the parameter exceeds the varying baseline value in a statistically significant way comprises determining a Z-score for the value of the parameter against the varying baseline value, and using the Z-score to determine whether the varying baseline value and the value of the parameter are significantly different.

22. The method of claim 1, further comprising computing a trend of the at least one parameter relating to the waveform.

23. The method of claim 22, further comprising comparing a value of the trend to a predetermined value.

24. The method of claim 23, further comprising determining whether the value of the trend is at or below the predetermined value.

25. The method of claim 24, further comprising determining whether the value of the trend exceeds a varying baseline value in a statistically significant way.

26. The method of claim 25, further comprising the steps of calculating a variation of a trend, and determining a Z-score for a measured value against the variation of the trend, then using the Z-score to determine whether the variation of the trend and the measured value are significantly different.

27. The method of claim 22, further comprising determining whether the value of the trend exceeds the predetermined value.

28. The method of claim 22, further comprising comparing a value of the trend to a predetermined range of values.

29. The method of claim 28, further comprising determining whether the value of the trend exceeds the predetermined range of values.

30. The method of claim 28, further comprising determining whether the value of the trend is within or below the predetermined range of values.

31. The method of claim 1, further comprising storing said at least one parameter relating to the CO₂ waveform and said second medical parameter.

专利名称(译)	自动解释医疗保健系统和方法		
公开(公告)号	US8679029	公开(公告)日	2014-03-25
申请号	US12/213619	申请日	2008-06-23
[标]申请(专利权)人(译)	KRAUSS BARUCH SHLOMO HAMPTON DAVID ROBERT CARLEBACH EPHRAIM		
申请(专利权)人(译)	KRAUSS BARUCH SHLOMO HAMPTON DAVID ROBERT CARLEBACH EPHRAIM		
当前申请(专利权)人(译)	ORIDION医疗 (1987) LTD. 儿童医学中心CORPORATION		
[标]发明人	KRAUSS BARUCH SCHLOMO HAMPTON DAVID ROBERT CARLEBACH EPHRAIM		
发明人	KRAUSS, BARUCH SCHLOMO HAMPTON, DAVID ROBERT CARLEBACH, EPHRAIM		
IPC分类号	A61B5/0402 A61B5/022 A61B5/08 G06F19/00 A61B5/024 A61B5/0476 A61B5/083 A61B5/0205 A61B5/00		
CPC分类号	A61B5/0402 A61B5/024 A61B5/14553 A61B5/0836 A61B5/1455 A61B5/0476 A61B5/022 A61B2560/0431 A61B5/411 G06Q50/22 A61B5/08 G06F19/3406 A61B2560/0437 A61B5/0205 A61B5/0006 A61B5/0022 A61B5/021 A61B5/02438 A61B5/0816 A61B5/14552 A61B5/6835 A61B5/7264 A61B5/7275 A61B5/7282 A61B5/7425 A61B5/746 A61B5/082 G16H40/63		
审查员(译)	马修斯, CHRISTINE		
助理审查员(译)	雷迪SUNITA		
优先权	PCT/IL2001/001127 2001-12-06 WO 60/251828 2000-12-07 US 60/251829 2000-12-07 US		
其他公开文献	US20090143694A1		
外部链接	Espacenet USPTO		

摘要(译)

提供了用于监测, 诊断和治疗患者的至少一种医疗呼吸状况的改进的装置和方法, 包括适于提供至少与患者的呼吸相关的至少一个医学参数的医学数据输入接口, 以及医学参数解释功能 (104,110), 适于接收至少与患者的呼吸 (102) 相关的至少一个医学参数, 并提供与至少一个医学的严重程度有关的至少一个输出指示 (112) 由至少一个医学参数指示的病症。

