



(19) **United States**

(12) **Patent Application Publication**  
**Katra et al.**

(10) **Pub. No.: US 2013/0096395 A1**  
(43) **Pub. Date: Apr. 18, 2013**

(54) **METHOD AND APPARATUS FOR  
PERSONALIZED PHYSIOLOGIC  
PARAMETERS**

(75) Inventors: **Rodolphe Katra**, Blaine, MN (US);  
**Niranjan Chakravarthy**, Minneapolis,  
MN (US); **Imad Libbus**, St. Paul, MN  
(US)

(73) Assignee: **CORVENTIS, INC.**, San Jose, CA (US)

(21) Appl. No.: **13/639,822**

(22) PCT Filed: **Apr. 1, 2011**

(86) PCT No.: **PCT/US2011/030991**

§ 371 (c)(1),  
(2), (4) Date: **Dec. 21, 2012**

**Related U.S. Application Data**

(60) Provisional application No. 61/321,040, filed on Apr. 5, 2010.

**Publication Classification**

(51) **Int. Cl.**  
**A61B 5/0205** (2006.01)  
**A61N 1/00** (2006.01)  
**A61B 5/107** (2006.01)  
**A61B 6/00** (2006.01)  
**A61B 5/053** (2006.01)  
**A61B 5/00** (2006.01)

(52) **U.S. Cl.**  
CPC ..... **A61B 5/0205** (2013.01); **A61B 5/0537**  
(2013.01); **A61B 5/7225** (2013.01); **A61B**  
**5/4872** (2013.01); **A61B 5/1079** (2013.01);  
**A61B 5/1075** (2013.01); **A61B 6/482**  
(2013.01); **A61B 5/1072** (2013.01); **A61B**  
**5/1073** (2013.01); **A61B 5/0075** (2013.01);  
**A61B 5/4875** (2013.01); **A61N 1/00** (2013.01);  
**A61B 5/7282** (2013.01); **A61B 5/0004**  
(2013.01)  
USPC ..... **600/301**; 600/547; 600/483; 600/391

(57) **ABSTRACT**

Methods and apparatus combine patient measurement data with demographic or physiological data of the patient to determine an output that can be used to diagnose and treat the patient. A customized output can be determined based the demographics of the patient, physiological data of the patient, and data of a population of patients. In another aspect, patient measurement data is used to predict an impending cardiac event, such as acute decompensated heart failure. At least one personalized value is determined for the patient, and a patient event prediction output is generated based at least in part on the personalized value and the measurement data. For example, bioimpedance data may be used to establish a baseline impedance specific to the patient, and the patient event prediction output generated based in part on the relationship of ongoing impedance measurements to the baseline impedance. Multivariate prediction models may enhance prediction accuracy.

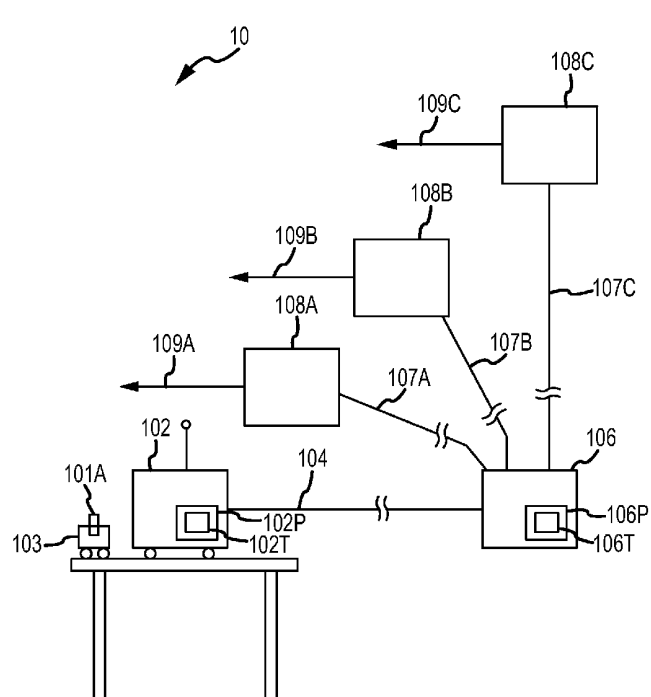
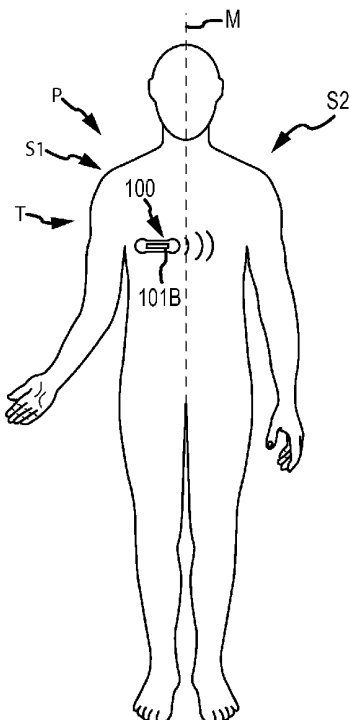

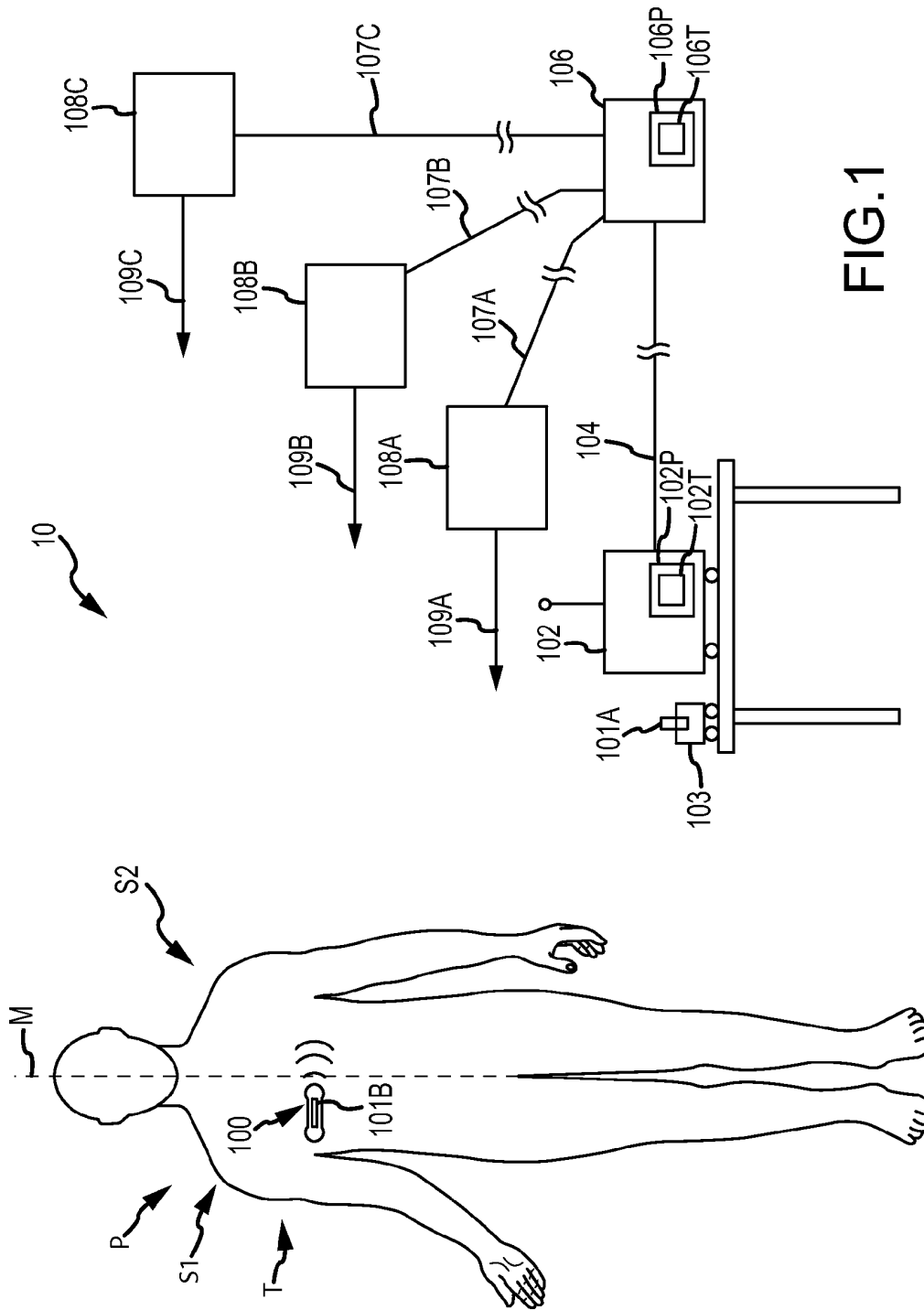

FIG.1

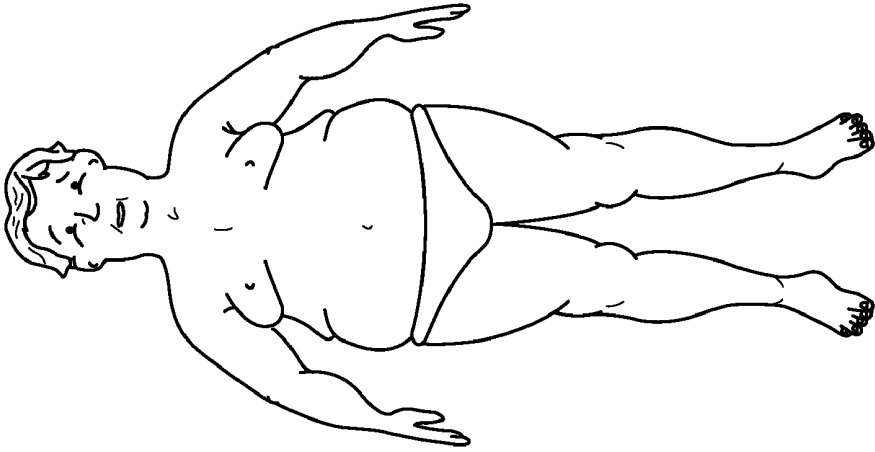

FIG.1A

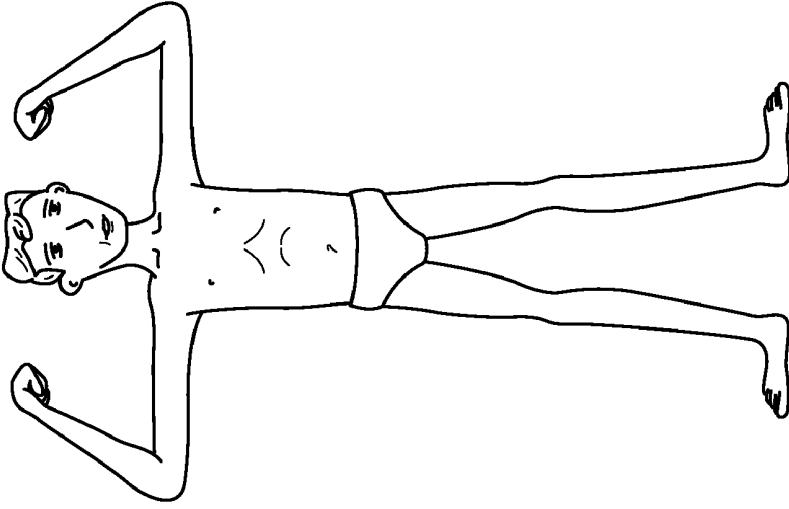

FIG.1B

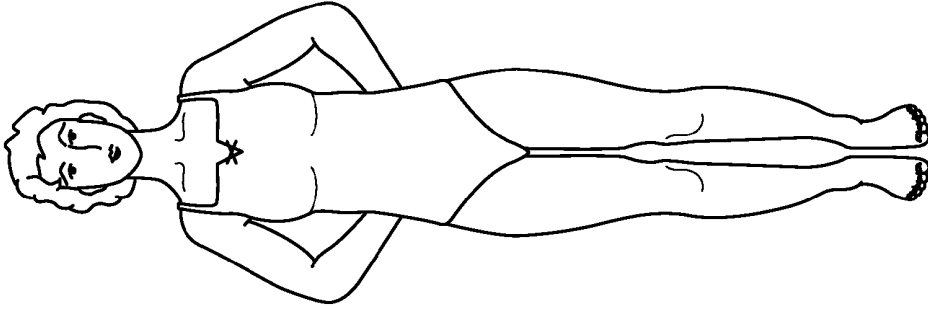

FIG. 1D

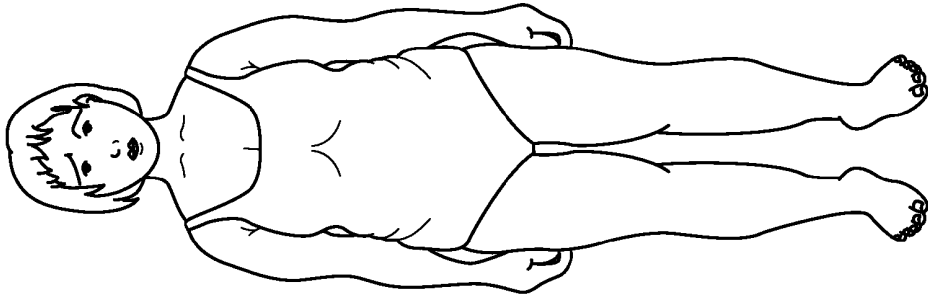

FIG. 1C

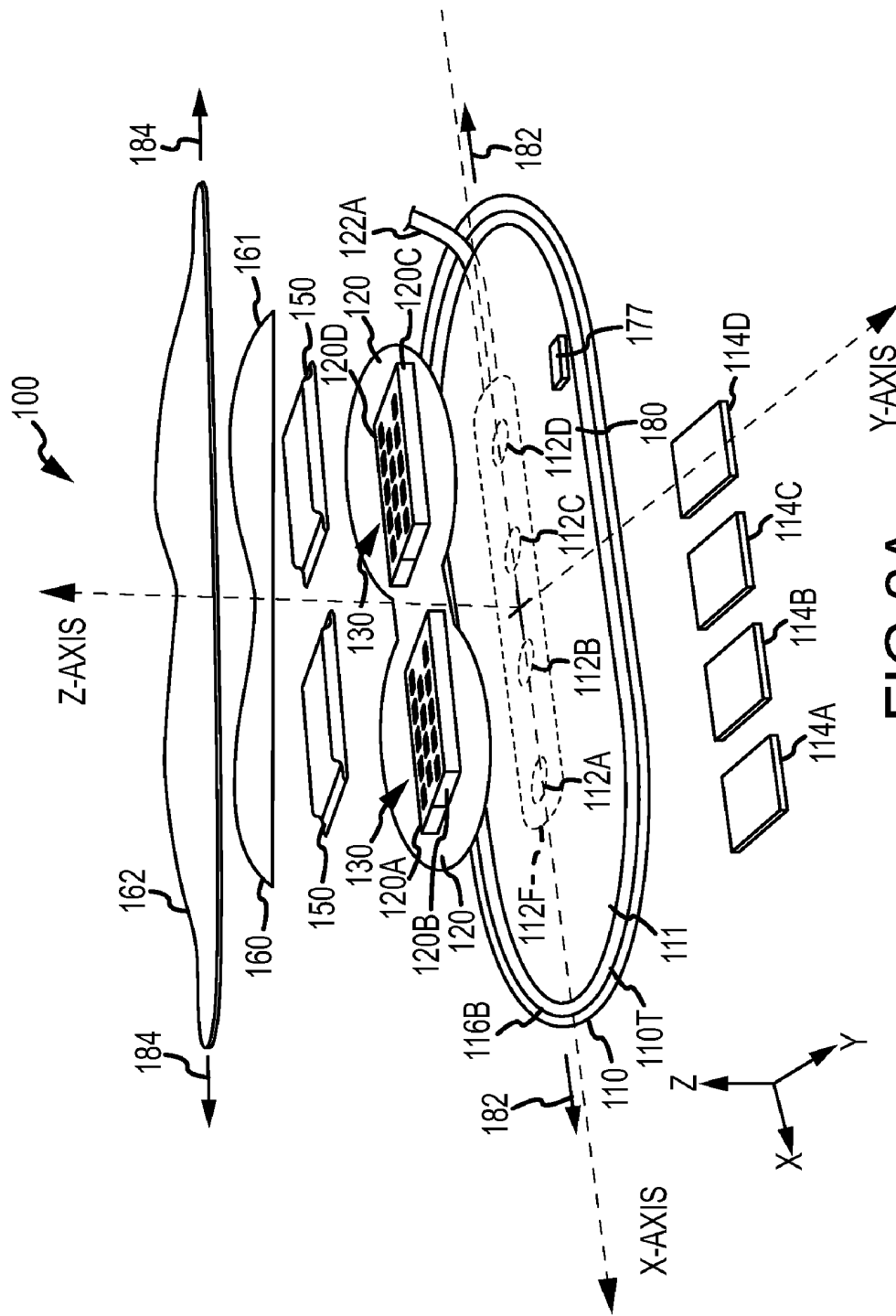

FIG.2A



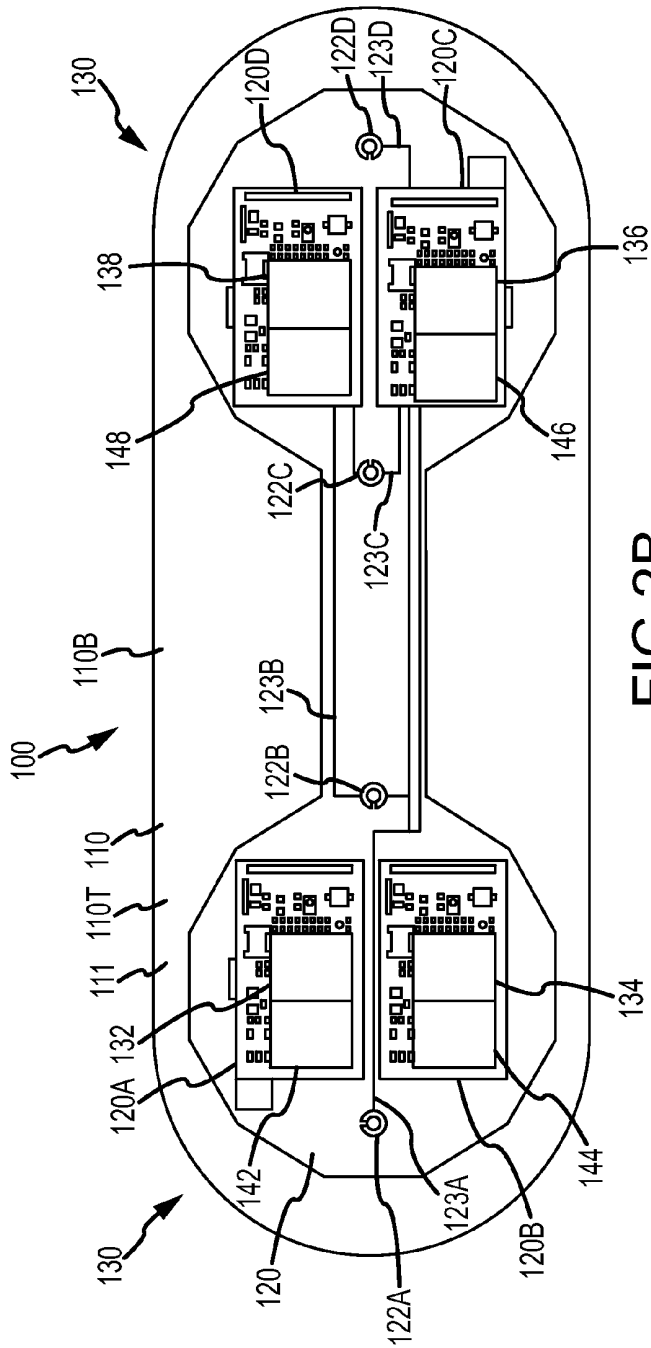

FIG. 2B

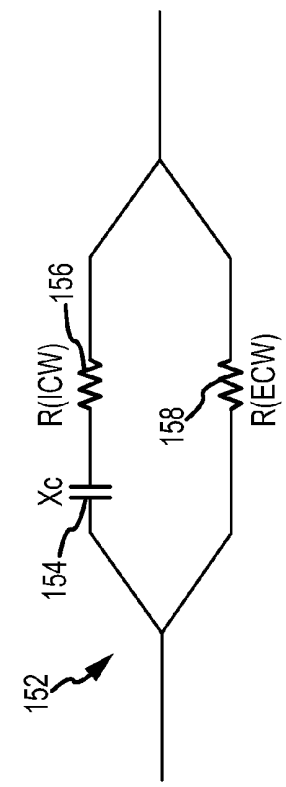

FIG. 2B1

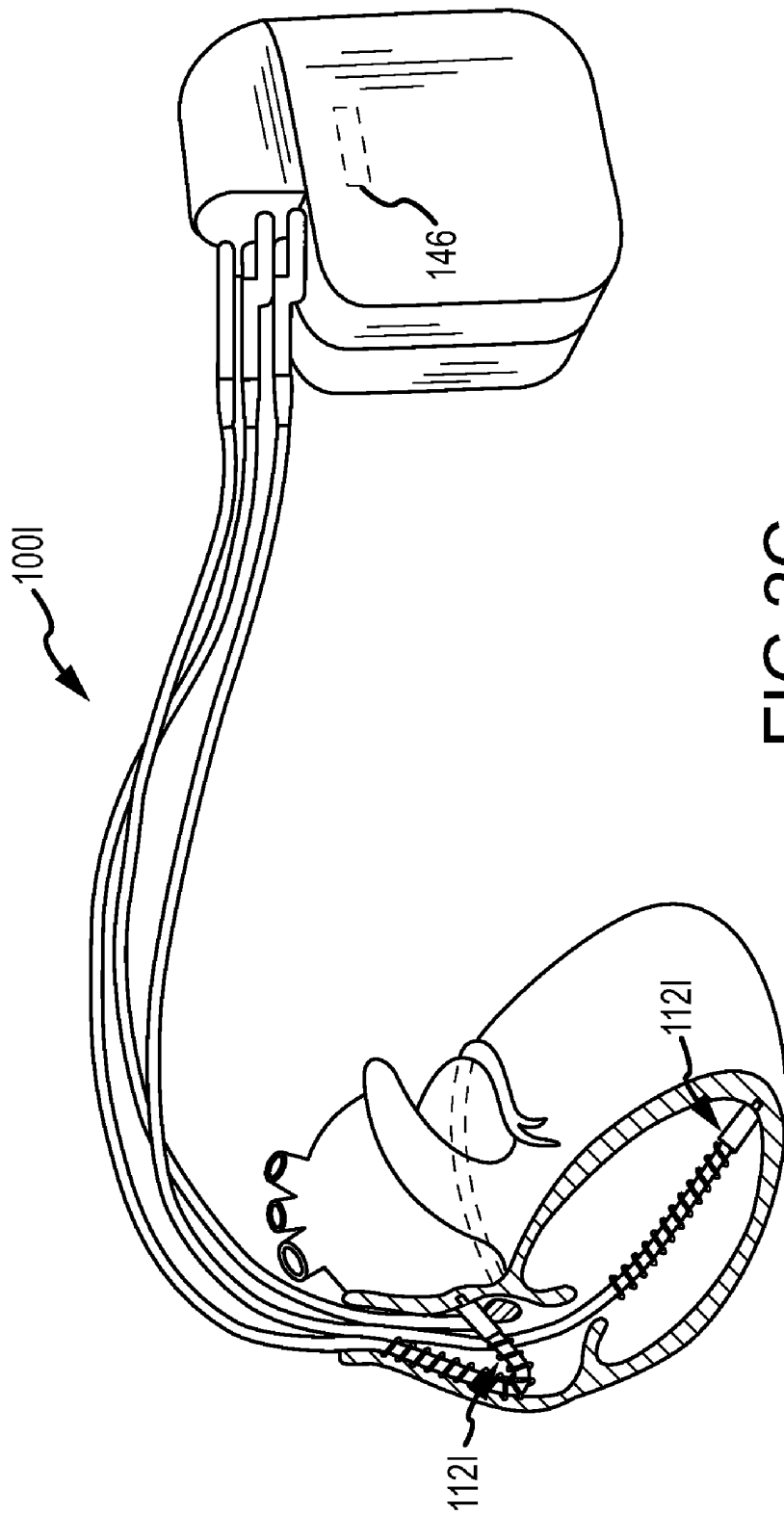

FIG. 2C

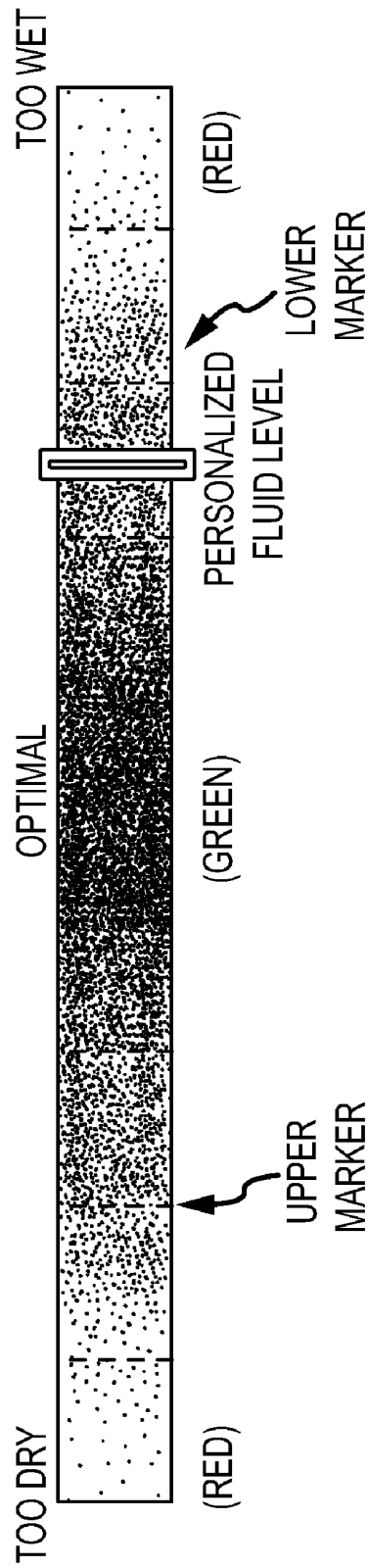

FIG.2D

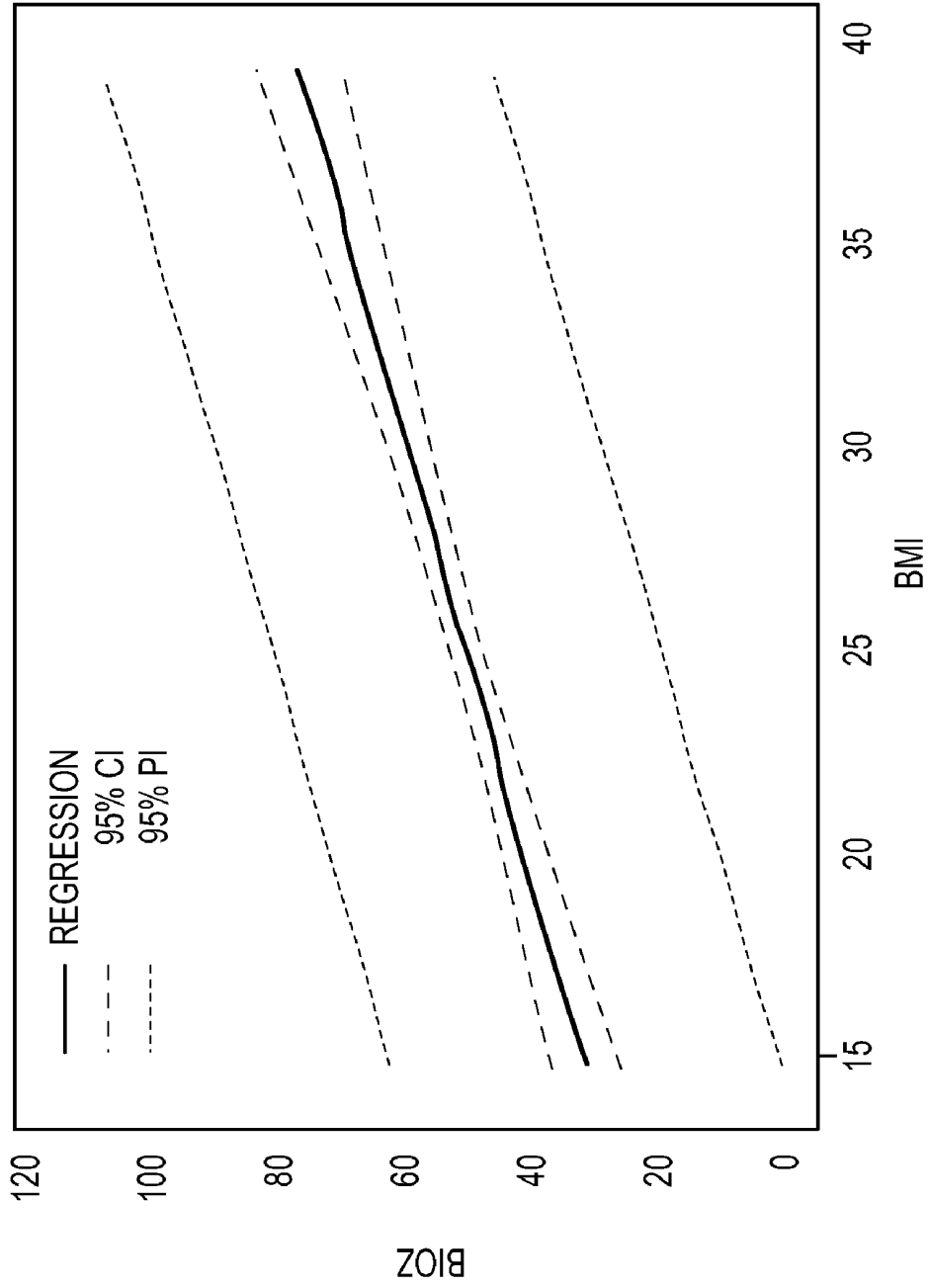

FIG.2E

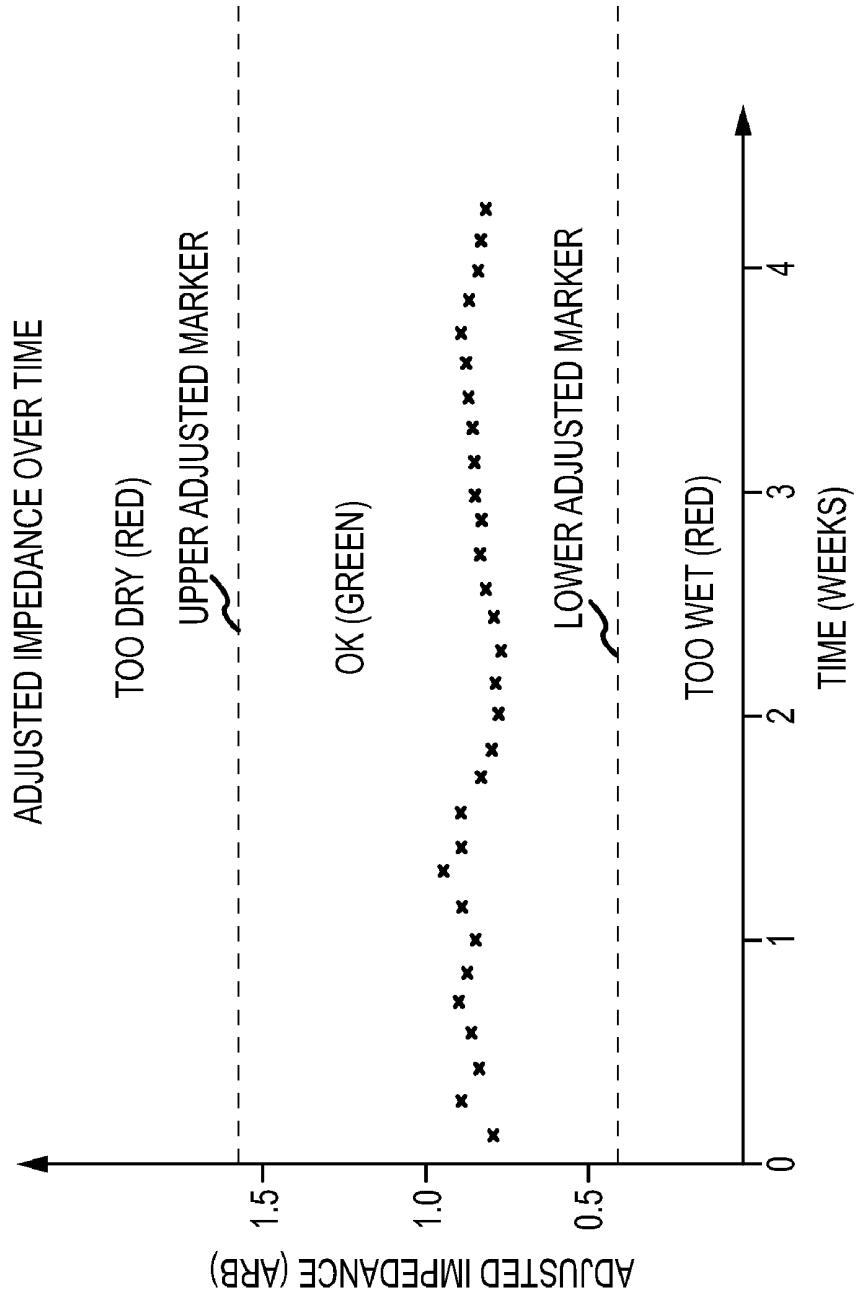

FIG.2F

## METHOD 300

- 305- MEASURE IMPEDANCE OF PATIENTS OF POPULATION
- 310- MEASURE DEMOGRAPHICS OF PATIENTS OF POPULATION
- 315- MEASURE CORRESPONDENCE DATA OF PATIENTS OF POPULATION (e.g. height, weight, blood chemistry, ejection fraction)
- 320- DETERMINE STATISTICAL PARAMETERS OF POPULATION
- 325- STRATIFY STATISTICAL PARAMETERS OF PATIENT POPULATION BASED ON DEMOGRAPHICS
- 330- DETERMINE DEMOGRAPHICS OF PATIENT
  - 330A- DETERMINE RACE OF PATIENT
  - 330B- DETERMINE GENDER OF PATIENT
  - 330C- DETERMINE AGE OF PATIENT
- 335- DETERMINE CORRESPONDENCE DATA OF PATIENT
  - 335A- DETERMINE HEIGHT OF PATIENT
  - 335B- DETERMINE WEIGHT OF PATIENT
  - 335C- DETERMINE BODY MASS INDEX OF PATIENT
  - 335D- MEASURE EJECTION FRACTION OF PATIENT
- 340- POSITION ELECTRODES IN CONTACT WITH PATIENT
- 345- MEASURE IMPEDANCE OF PATIENT
- 350- DETERMINE ADJUSTED IMPEDANCE OF PATIENT
  - 355A- DETERMINE ADJUSTED UPPER IMPEDANCE MARKER
  - 355B- DETERMINE LOWER ADJUSTED IMPEDANCE MARKER
- 360- DETERMINE DISPLAY PARAMETERS OF ADJUSTED IMPEDANCE AND MARKERS
- 365- DETERMINE SPATIAL RELATIONSHIP OF ADJUSTED IMPEDANCE IN RELATION TO MARKERS
- 370- DETERMINE COLOR OF ADJUSTED IMPEDANCE BASED ON RELATIONSHIP TO MARKERS
- 375- DISPLAY ADJUSTED IMPEDANCE AND UPPER ADJUSTED MARKER AND LOWER ADJUSTED MARKER
- 380- DETERMINE A PLURALITY OF ADJUSTED IMPEDANCE MEASUREMENT
- 385- DISPLAY ADJUSTED IMPEDANCE MEASUREMENTS OVER TIME
- 390- COMBINE ADJUSTED IMPEDANCE WITH PATIENT DATA TO PREDICT PATIENT EVENT
- 395- TREAT PATIENT WITH THERAPY
- 397- REPEAT ABOVE STEPS

FIG. 3

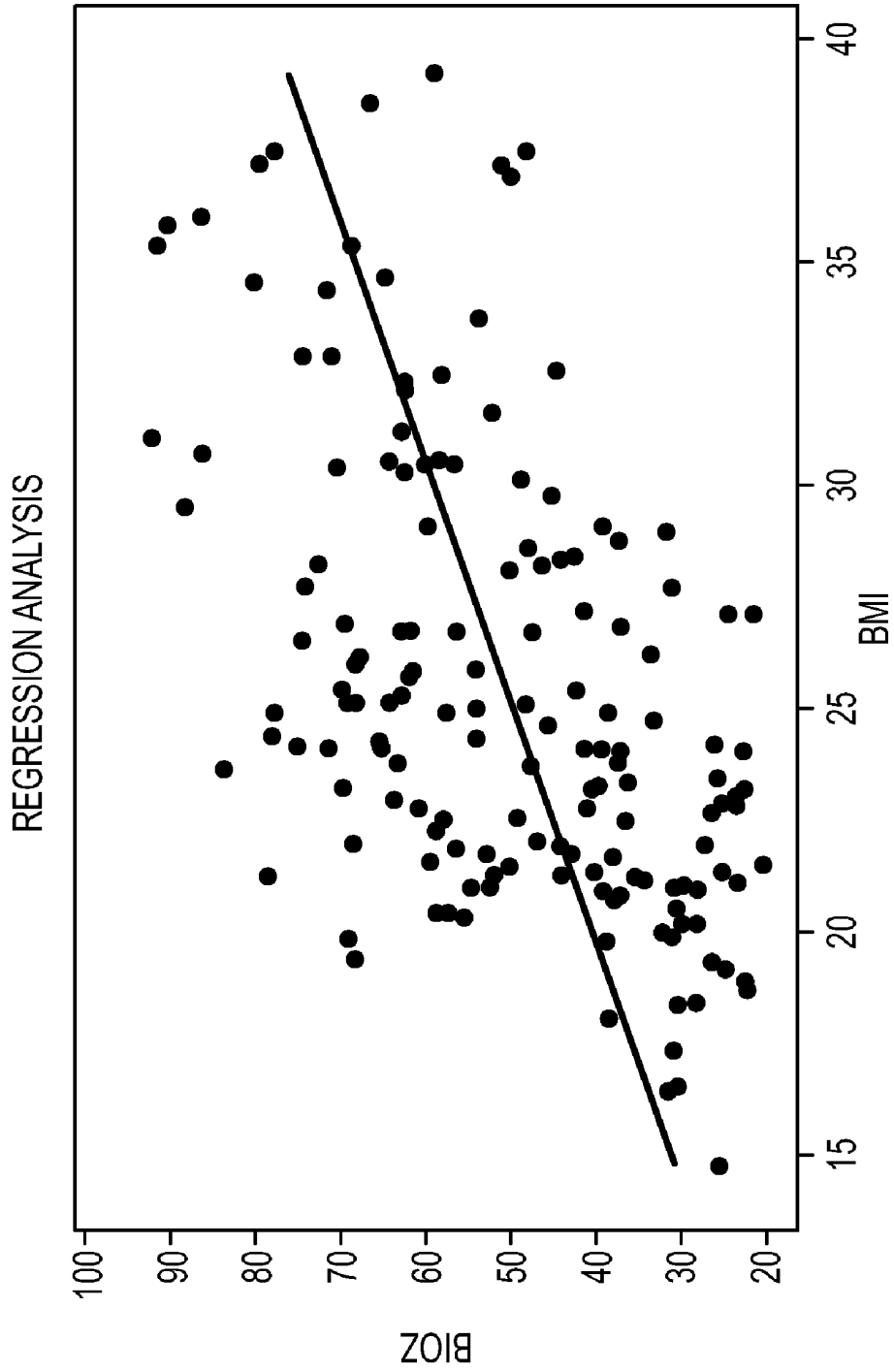

FIG.4

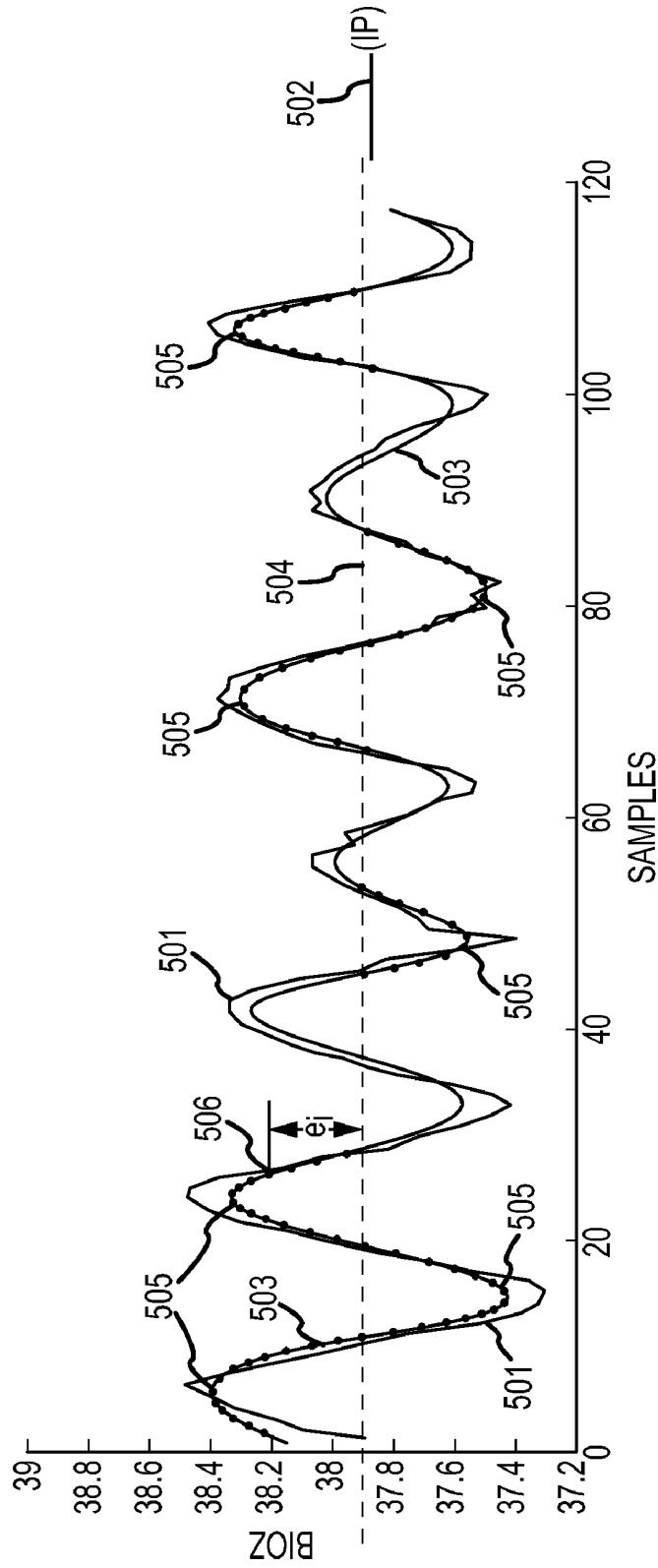

FIG.5

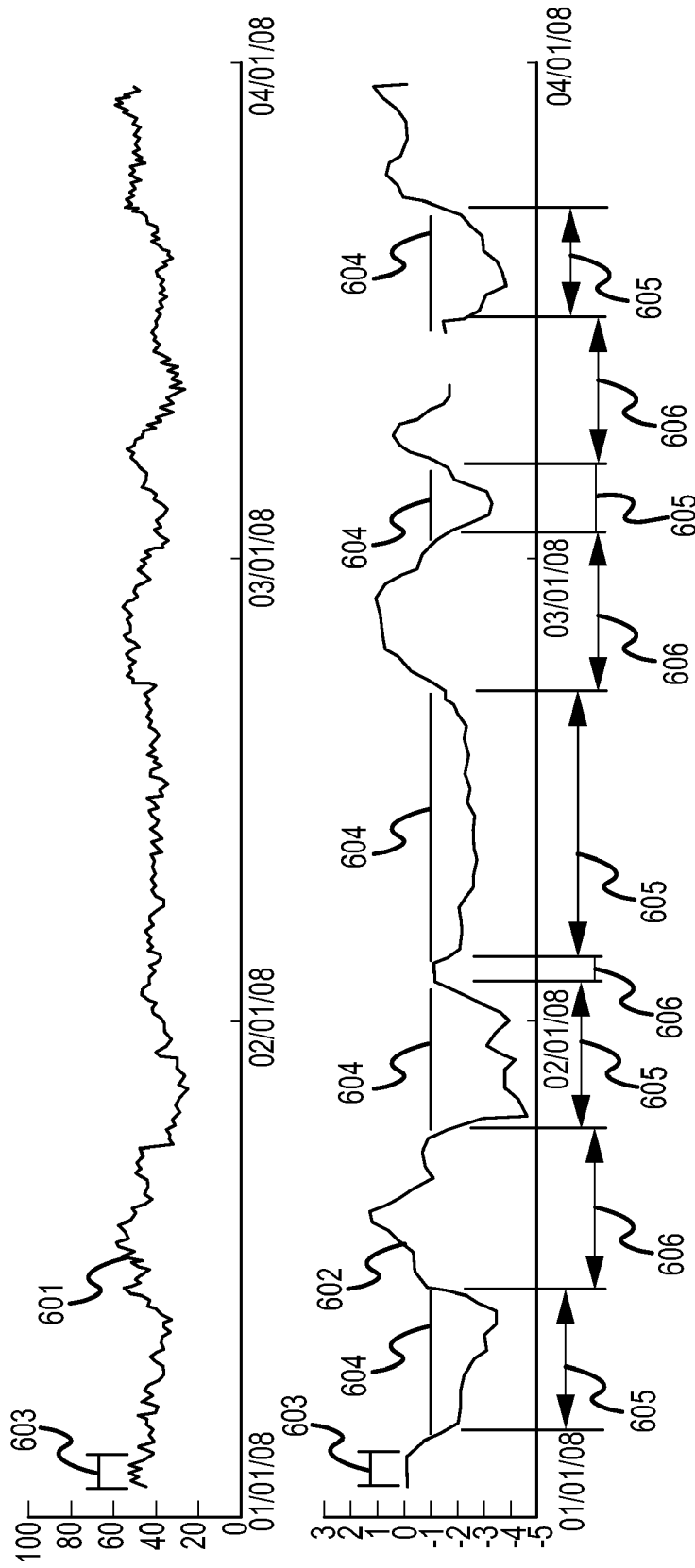

FIG.6

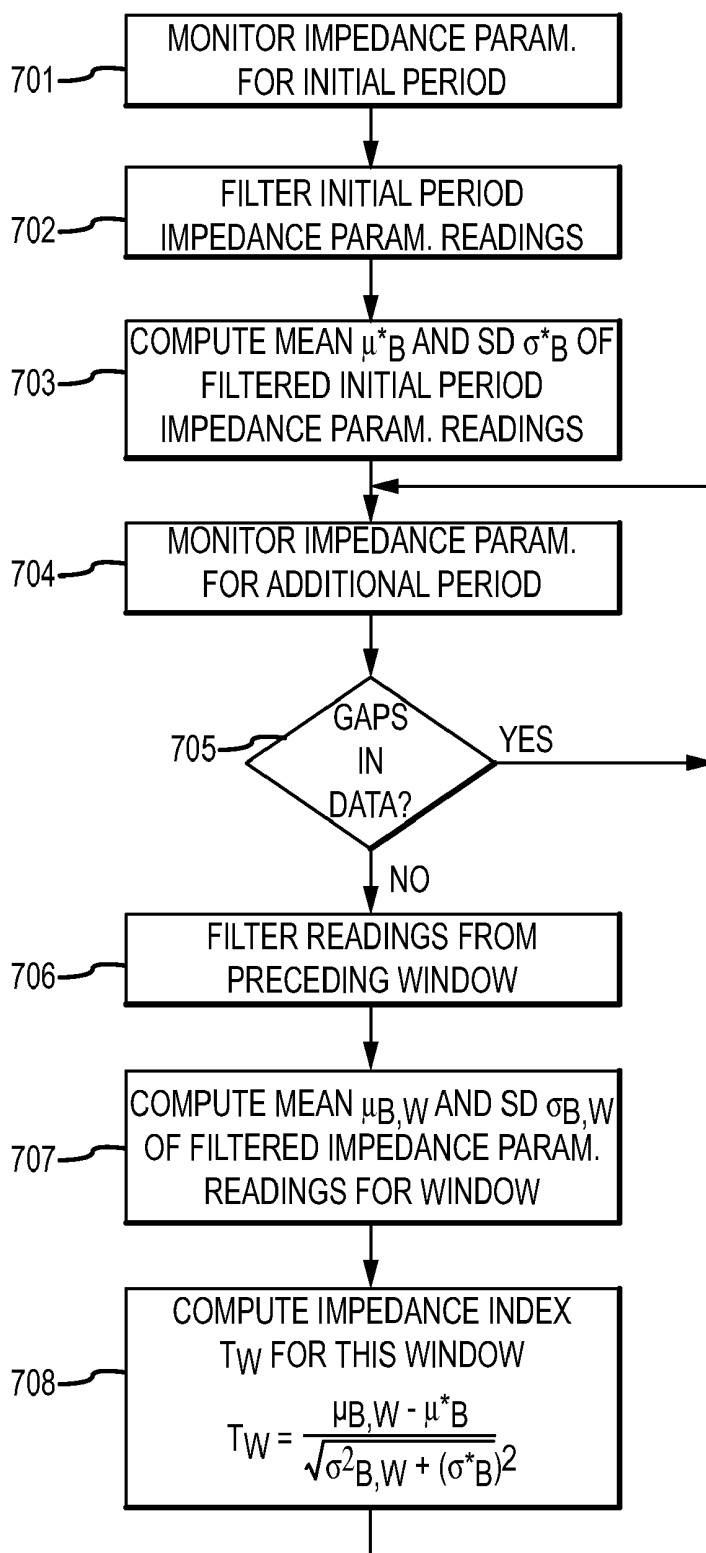

FIG. 7

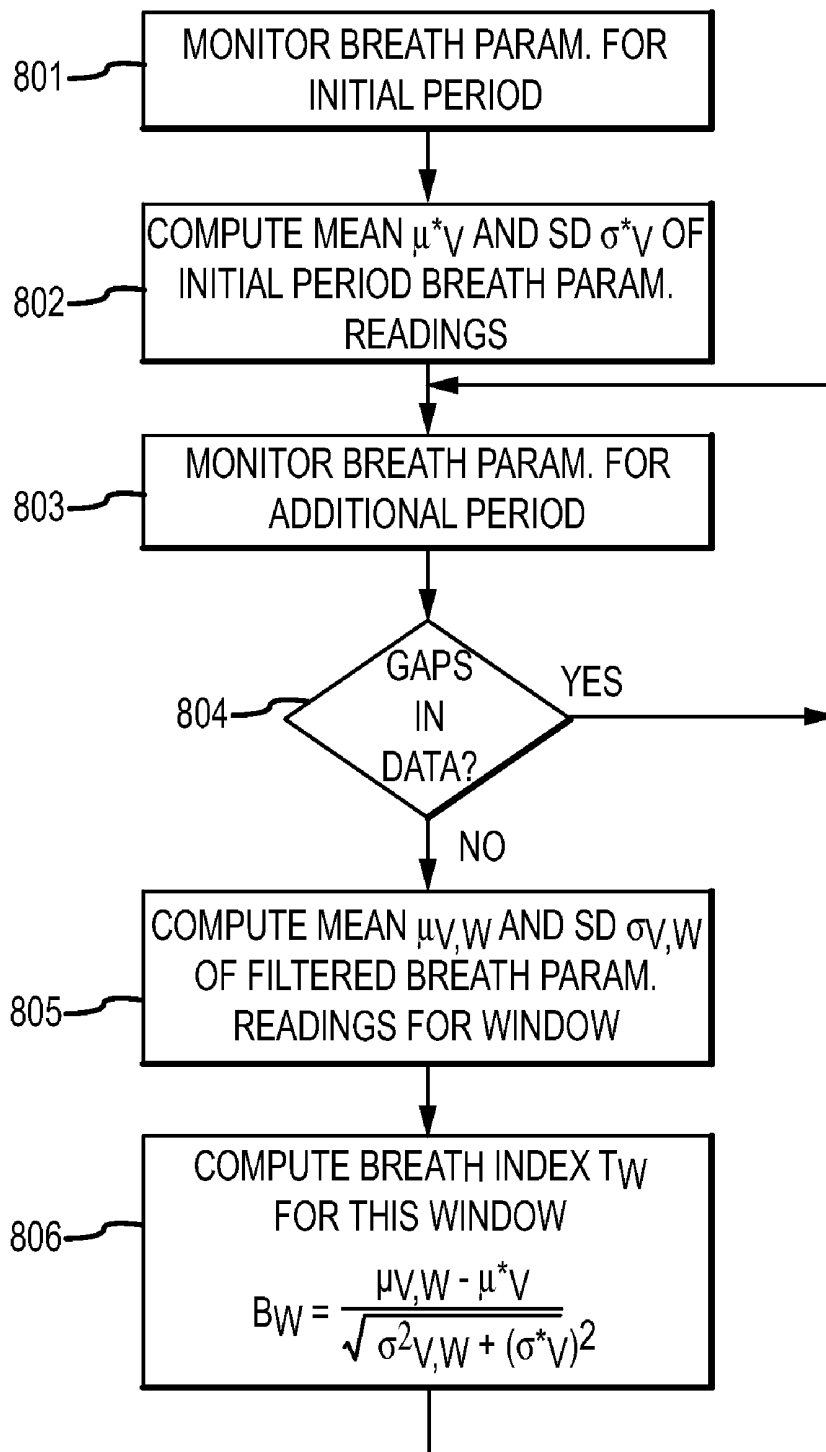

FIG.8

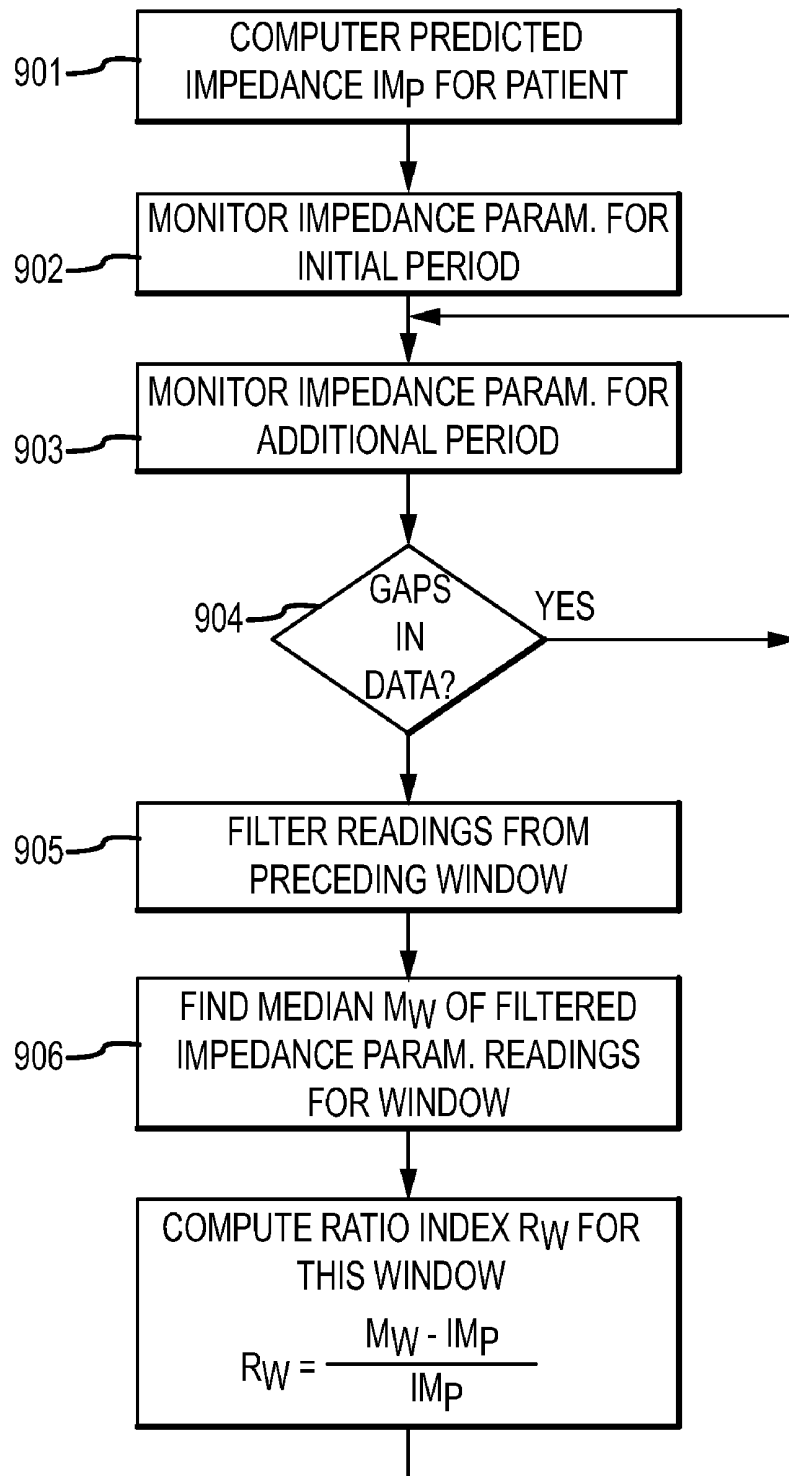

FIG.9

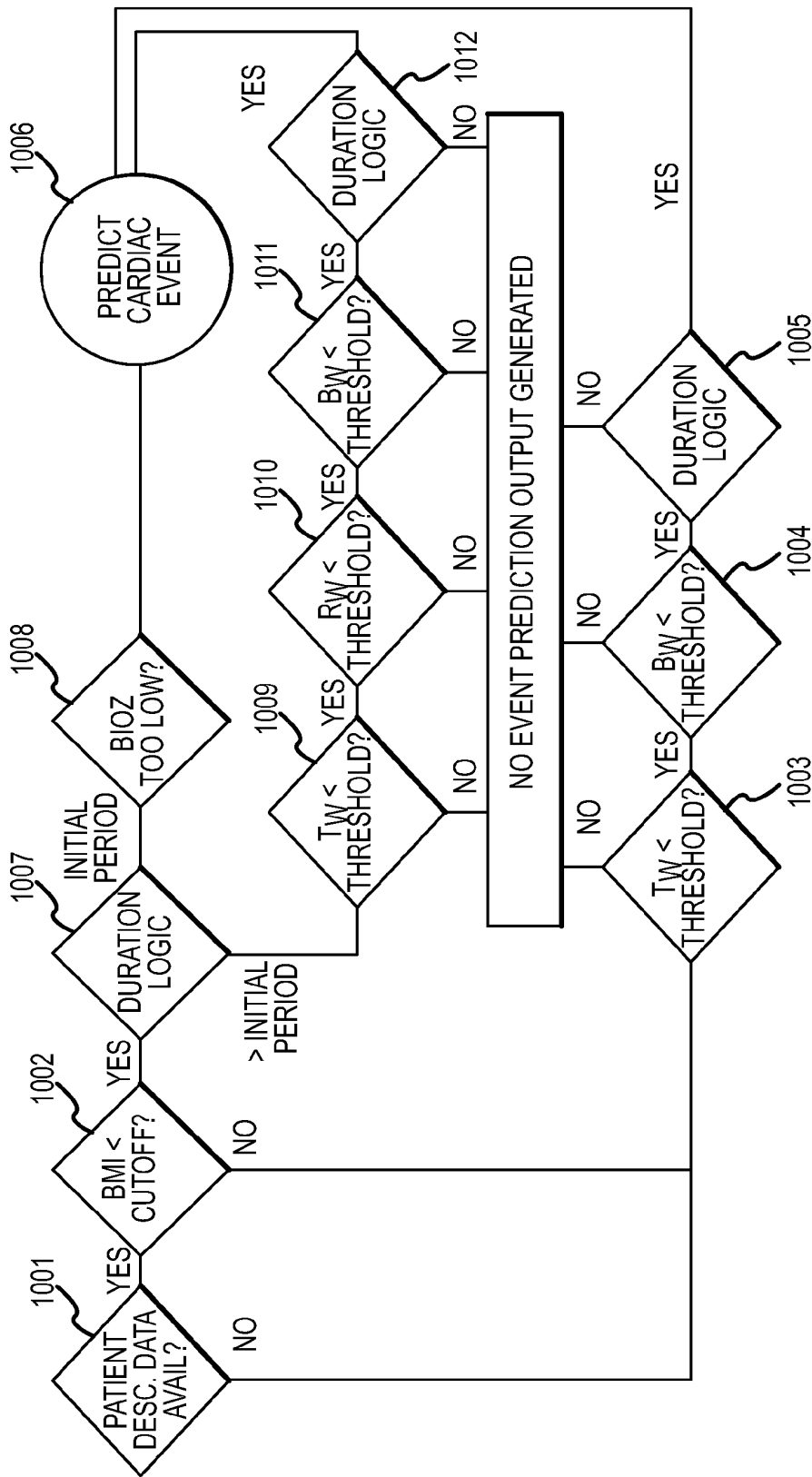

FIG. 10

## METHOD AND APPARATUS FOR PERSONALIZED PHYSIOLOGIC PARAMETERS

**[0001]** This application claims priority from provisional U.S. Patent Application No. 61/321,040, titled "Method and Apparatus for Personalized Physiologic Parameters" and filed Apr. 5, 2010, the entire disclosure of which is hereby incorporated by reference herein for all purposes.

### BACKGROUND OF THE INVENTION

**[0002]** The present invention relates to monitoring and treatment of people and animals, and more specifically to patient monitoring and treatment of disease. Although embodiments make specific reference to monitoring impedance and electrocardiogram signals with an adherent patch, the system methods and device described herein may be applicable to many applications in which physiological monitoring is used, for example wireless physiological monitoring with implantable devices for extended periods.

**[0003]** Patients are often treated for diseases and/or conditions associated with a compromised status of the patient, for example a compromised physiologic status such as heart disease. In some instances a patient may have suffered a heart attack and require care and/or monitoring after release from the hospital. While such long term care may be at least partially effective, many patients are not sufficiently monitored and eventually succumb to cardiac decompensation, or heart failure. One example of a device that may be used to monitor a patient is the Holter monitor, or ambulatory electrocardiography device. Although such a device may be effective in measuring electrocardiography, such measurements alone may not be sufficient to reliably detect and/or avoid an impending cardiac decompensation.

**[0004]** In addition to measuring heart signals with electrocardiograms, known physiologic measurements include impedance measurements. For example, transthoracic impedance measurements can be used to measure hydration and respiration. Although transthoracic measurements can be useful, such measurements may use electrodes that are positioned across the midline of the patient, and may be somewhat uncomfortable and/or cumbersome for the patient to wear. Also, known methods of using hydration as a measure of impedance can be subject to error in at least some instances.

**[0005]** Work in relation to embodiments of the present invention suggests that known methods and apparatus for long term monitoring of patients may be less than ideal to detect and/or avoid an impending cardiac decompensation. In at least some instances, cardiac decompensation can be difficult to detect, for example in the early stages. Although bioimpedance and other physiological parameters have been used to assess HF condition and track patient improvement or worsening, at least some of the current methods and apparatus may not predict an impending patient event and can result in false positives in at least some instances.

**[0006]** Therefore, a need exists for improved patient monitoring. Ideally, such improved patient monitoring would avoid at least some of the short-comings of the present methods and devices.

### BRIEF SUMMARY OF THE INVENTION

**[0007]** Embodiments of the present invention provide improved methods and apparatus for patient monitoring and treatment. In many embodiments, patient measurement data

is combined with demographic or physiological data of the patient to determine an output that can be used to diagnose and treat the patient. For example a customized output can be determined based the demographics of the patient, physiological data of the patient, and data of a population of patients. The patient population data may correspond to data that can influence the data measured from the patient such that the output determined with the patient data and the patient population data is less sensitive to patient characteristics and can be used more effectively by a treating physician. For example, the measured patient data may correspond to hydration of the patient, such as impedance of the patient, and the output may comprise a hydration indicator based patient the impedance of the patient and data that can influence the impedance measurement such as patient demographic data and patient data corresponding to fat. The patient demographic data may comprise one or more gender, age or race, and the patient data corresponding to fat may comprise one or more measurements related to fat of the patient such as the height and weight, the body mass index (BMI), or the percent fat based on imaging. The output determined based on the patient data and the population data may comprise one or more of a hydration indicator, an adjusted impedance, the hydration indicator over time, or an event prediction.

**[0008]** In a first aspect, embodiments of the present invention provide an apparatus to monitor a patient. The apparatus comprises at least two electrodes coupled to circuitry to measure an impedance of the patient. At least one processor receives the measured impedance and patient data, and the at least one processor is configured to determine an output based on the impedance and the patient data.

**[0009]** In many embodiments, the patient data corresponds to a demographic of the patient. The patient demographic may correspond to one or more of a gender of the patient, an age of the patient, or a race of the patient.

**[0010]** In many embodiments, the patient data corresponds to fat of the patient. The patient data corresponding to fat of the patient comprising one or more of a percent body fat of the patient, a body mass index, a height of the patient, a weight of the patient, a caliper measure of the fat of the patient, a tape measure test of the patient, a near infrared interactance, images of the patient to determine fat, dual energy x-ray absorptiometry (DXA), expansion based on body volume, body average density measurement, a second impedance measurement of the patient, an anthropometric measurement of body fat, a circumference of the patient, a circumference of a body part, a thickness of a skin fold, or an estimate of body density.

**[0011]** In many embodiments, the output comprises customized patient data based on patient data corresponding to fat of the patient and at least one patient demographic comprising one or more of a sex, a race, or an age of the patient.

**[0012]** In many embodiments, the patient data corresponds to an ejection fraction of the patient.

**[0013]** In many embodiments, the patient data comprises one or more of blood pressure, creatinine, blood urea nitrogen (BUN), troponin, ck-mb (creatinine kinase-MB), or a previous event of the patient.

**[0014]** In many embodiments, the output comprises one or more of a patient hydration indicator, an adjusted impedance, a patient population statistic adjusted based on the patient data, the hydration indicator over time, or a patient event prediction output.

[0015] In many embodiments, the output may comprise the patient hydration indicator. The at least one processor can be configured to increase an hydration amount of the patient hydration indicator based on the impedance measurement and in response to a decrease of fat of the patient, and the at least one processor can be configured to decrease the hydration amount of the patient hydration indicator based on the impedance measurement and in response to an increase of the fat of the patient.

[0016] The hydration indicator may comprise an adjusted impedance of the patient, and the adjusted impedance may correspond inversely to the hydration of the patient.

[0017] In many embodiments, the output comprises the adjusted impedance. The at least one processor can be configured to determine the adjusted impedance so as to correspond to an increase of at least about one half ohm per unit increase of body mass index and so as to correspond to a decrease of at least about one half ohm per unit decrease of body mass index. The at least one processor can be configured to determine the adjusted impedance so as to correspond to an increase of at least about one ohm per unit increase of body mass index and so as to correspond to a decrease of at least about one ohm per unit decrease of body mass index.

[0018] In many embodiments, the output comprises a spot check output based on a spot check impedance measurement of the patient and the patient data.

[0019] In many embodiments, the output comprises an acute output based on an acute impedance measurement of the patient and the patient data.

[0020] In many embodiments, the output comprises the patient population statistic adjusted based on the patient data. The output may comprise a first marker and a second marker, in which the first marker is determined based on data of a population of patients and the patient data and the second marker is determined based on the data of the population of patients and the patient data. The first marker may correspond to dehydration of the patient, and the second marker corresponding to excess body fluid of the patient. The first marker may comprise an upper adjusted impedance marker corresponding to dehydration of the patient based on the data of the population of patients, and the second marker may comprise a lower adjusted impedance marker corresponding to excessive hydration of the patient based on the data of the population of patients.

[0021] In many embodiments, the at least one processor is configured to determine a first hydration marker based on the patient data and a second hydration marker based on the patient data, the first hydration marker indicating dehydration of the patient, the second hydration marker indicating excess hydration. The at least one processor can be coupled to a display to show the hydration indicator in relation to the first hydration marker and the second hydration marker. The at least one processor can be coupled to a color display and configured to show on the display the hydration indicator in spatial and color relation to the first hydration marker and the second hydration marker. The at least one processor can be configured to show green along a first region of the display extending between the first marker and the second marker configured to show red along a second region of the display disposed away from the first region.

[0022] In many embodiments, the output comprises the hydration indicator over time and wherein the hydration indi-

cator over time comprises a plurality of hydration indicators based on a plurality of impedance measurements at least one day apart.

[0023] In many embodiments, the output comprises the patient event prediction output. The patient event prediction output may comprise a signal corresponding to prediction of an impending cardiac event of the patient based on the hydration indicator and the patient data. The event prediction signal may comprise a signal to predict an impending cardiac decompensation of the patient based on the adjusted impedance and the patient data.

[0024] In many embodiments, the circuitry is coupled to the at least two electrodes to measure the impedance with at least one frequency within a range from about 1 kHz to about 50 kHz. The at least one frequency comprises a bandwidth of no more than about 5 kHz.

[0025] In many embodiments, the apparatus further comprises one or more of a cardioverter, an implantable cardioverter-defibrillator (ICD), cardiac a defibrillator, a resynchronization therapy defibrillator (CRT-D) or a pacemaker coupled to the at least one processor to treat the patient.

[0026] In many embodiments, the at least two electrodes comprise implantable electrodes. One of the at least two electrodes comprises a housing of the apparatus.

[0027] In many embodiments, the at least two electrodes comprise gel electrodes to adhere to a skin of the patient.

[0028] In another aspect, embodiments of the present invention provide a method of monitoring a patient. An impedance of the patient is measured, and a patient output is determined based on the measured impedance and a patient data.

[0029] In another aspect, embodiments of the present invention provide an apparatus to monitor a patient having a body fluid. The apparatus comprises means for determining an output based on patient data.

[0030] Any of the above aspects can be combined in any combinations

#### BRIEF DESCRIPTION OF THE DRAWINGS

[0031] FIG. 1 shows a patient and a monitoring system comprising a patient measurement device, according to embodiments of the present invention;

[0032] FIG. 1A shows a first patient suitable for monitoring in accordance with embodiments;

[0033] FIG. 1B shows a second patient suitable for monitoring in accordance with embodiments;

[0034] FIG. 1C shows a third patient suitable for monitoring in accordance with embodiments;

[0035] FIG. 1D shows a fourth patient suitable for monitoring in accordance with embodiments;

[0036] FIGS. 2A and 2A1 show an exploded view and a side cross-sectional view, respectively, of embodiments of the adherent device with a temperature sensor affixed to the gel cover;

[0037] FIG. 2B shows a printed circuit board and electronic components over the adherent patch, as in FIG. 2A;

[0038] FIG. 2B1 shows an equivalent circuit that can be used to determine optimal frequencies for determining patient hydration, according to embodiments of the present invention;

[0039] FIG. 2C shows an implantable device suitable for incorporation according to embodiments of the present invention;

[0040] FIG. 2D shows a viewable display showing an adjusted impedance corresponding to a personalized fluid level disposed between an upper adjusted marker and a lower adjusted marker;

[0041] FIG. 2E shows a plot corresponding to statistical parameters of a patient population that can be combined with patient data to generate a display in accordance with embodiments shown in FIG. 2D;

[0042] FIG. 2F shows adjusted impedance over time in accordance with embodiments of FIG. 2D and FIG. 2E;

[0043] FIG. 3 shows a method of monitoring a patient according to embodiments of the present invention;

[0044] FIG. 4 shows a scatter plot of impedance and body mass index measured with a population of approximately 200 patients, in accordance with embodiments;

[0045] FIG. 5 illustrates reading impedance data (BioZ) from the adherent device in accordance with embodiments;

[0046] FIG. 6 illustrates an example method of utilizing the impedance parameter readings to derive an impedance flag that may be used in predicting an impending cardiac event;

[0047] FIG. 7 illustrates a flowchart of one exemplary embodiment for computing a baseline impedance and an impedance index;

[0048] FIG. 8 illustrates a flowchart of one exemplary method of computing a baseline breath parameter and a breath index;

[0049] FIG. 9 illustrates a flowchart for computing a ratio index from ongoing measurements of the patient's impedance and the patient's predicted impedance; and

[0050] FIG. 10 graphically illustrates event prediction logic according to embodiments.

#### DETAILED DESCRIPTION OF THE INVENTION

[0051] Embodiments as described herein provide apparatus and methods for adjusting physiological parameters measured by a patient measurement device so as to determine a personalized value for the assessment of the patient, for example of a heart failure (HF) condition.

[0052] The methods and apparatus may comprise instructions of a computer program embodied on a computer readable medium so as to operate in accordance with algorithm that uses specific and unique parameters from a patient in order to implement a patient specific and personalized output for HF assessment and care. In many embodiments, the output may comprise a range of normal and abnormal physiological parameters that are adjusted so as to comprise specific and unique evaluation of the condition of the patient.

[0053] For example, a patient's demographics and characteristics (e.g. race, gender, weight, BMI, etc.) can be used in a formula derived from population data, to yield a patient specific outcomes target. These target values can be used as initial conditions for treatment or as an ideal endpoint for care. The embodiments as described herein may also include the display of patient data relative to population data; and such display can be made to the patient, caregiver, physician, or other health care professional.

[0054] In many embodiments, unique demographic and characteristic information from a patient can be input into an assessment system (input peripheral of the adherent device system). The information input to the system can modify measured values in accordance with an algorithm, select an appropriate algorithm parameter range or select a separate algorithm sub-routine that would be most appropriate for that specific patient with a specific disease condition, or combi-

nations thereof. This information is useful for incorporation into a disease tracking or prediction algorithm implemented in accordance with instructions of a computer program. The input information can be used to set the initial conditions of an event prediction algorithm, and can influence the characteristics and/or thresholds of the algorithm.

[0055] In many embodiments, the input information can be displayed to the physician relative to values that are appropriate for that patient. This display allows the physician to have an assessment of a patient status relative to a range of values that are appropriate and specific for that patient. Deviation from such values can signify and quantify a change in patient status such as either an improvement or worsening in disease condition in a manner that is specific to that patient. This patient specific information is useful for long term monitoring of patient condition, medication compliance and disease stability.

[0056] As used herein the term data encompasses information.

[0057] FIG. 1 shows a patient P and a monitoring system 10. Patient P comprises a midline M, a first side S1, for example a right side, and a second side S2, for example a left side. Monitoring system 10 comprises a patient measurement device to monitor the patient which may comprise an implantable device 100I or an adherent device 100, for example. Adherent device 100 can be adhered to a patient P at many locations, for example thorax T of patient P. In many embodiments, the adherent device may adhere to one side of the patient, from which side data can be collected. Work in relation with embodiments of the present invention suggests that location on a side of the patient can provide comfort for the patient while the device is adhered to the patient. The monitoring system 10 and adherent device 100 may comprise components as described in U.S. Pub. No. US-2009-0076345-A1, entitled "Adherent Device with Multiple Physiological Sensors", and U.S. Pub. No. US-2009-0076344-A1, entitled "Multi-sensor Patient Monitor to Detect Impending Cardiac Decompensation", the full disclosures of which are incorporated herein by reference and suitable for combination in accordance with some embodiments of the present invention as described herein.

[0058] Adherent device 100 can wirelessly communicate with remote center 106. The communication may occur directly (via a cellular or Wi-Fi network), or indirectly through intermediate device or gateway 102. The gateway 102 may comprise components of the zLink™, a small portable device similar to a cell phone that wirelessly transmits information received from PiiX™ to Corventis, commercially available from Corventis Inc. of San Jose, Calif. The gateway 102 may consist of multiple devices, which can communicate wired or wirelessly with remote center 106 in many ways, for example with a connection 104 which may comprise an Internet connection and/or with a cellular connection. Remote center 106 may comprise Corventis Web Services, a hosted application for data analysis and storage that also includes the Corventis website ([www.corventis.com](http://www.corventis.com)), which enables secure access to physiological trends and clinical event information for interpretation and diagnosis. In many embodiments, monitoring system 10 comprises a distributed processor system with at least one processor comprising a tangible medium of device 100, at least one processor 102P of gateway 102, and at least one processor 106P at remote center 106, each of which processors can be in electronic communication with the other processors. At least

one processor **102P** comprises a tangible medium **102T**, and at least one processor **106P** comprises a tangible medium **106T**. Remote processor **106P** may comprise a backend server located at the remote center. Remote center **106** can be in communication with a health care provider communication device **108A** with a communication system **107A**, such as the Internet, an intranet, phone lines, wireless and/or satellite phone. Health care provider communication device **108A**, for example for a family member, can be in communication with patient **P** with a communication, as indicated by arrow **109A**. Remote center **106** can be in communication with a health care professional, for example with a physician **108B** communication device, with a communication system **107B**, such as the Internet, an intranet, phone lines, wireless and/or satellite phone. Physician communication device **108B** can be in communication with patient **P** with communication, for example with a two way communication system, as indicated by arrow **109B**. The PDA may comprise a tangible medium having instruction of a computer program embodied thereon to display the patient data to the physician. Remote center **106** can be in communication with an emergency responder device **108C**, for example a communication device for a 911 operator and/or paramedic, with a communication system **107C**. In many embodiments, instructions are transmitted from remote site **106** to a processor supported with the adherent patch on the patient, and the processor supported with the patient can receive updated instructions for the patient treatment and/or monitoring, for example while worn by the patient. Emergency responder device **108C** can travel with the responder to the patient as indicated by arrow **109C**. Thus, in many embodiments, monitoring system **10** comprises a closed loop system in which patient care can be monitored and implemented from the remote center in response to signals from the adherent device.

**[0059]** Each of the above described communication devices may comprise a display coupled to a processor having a tangible medium comprising a memory with instructions of a computer program embodied thereon, for example a personal digital assistant (PDA) such as a smart phone, for example a iPhone™, or Blackberry™

**[0060]** In many embodiments, adherent device **100** may continuously monitor physiological parameters, communicate wirelessly with a remote center, and provide alerts when necessary. The adherent patch may attach to the patient's thorax and contains sensing electrodes, battery, memory, logic, and wireless communication capabilities. In some embodiments, remote center **106** receives the patient data and applies a patient evaluation algorithm, for example the prediction algorithm to predict patient physiological or mental deterioration. In some embodiments, the algorithm may comprise an algorithm to predict impending patient physiological or mental deterioration, for example based on decreased hydration and activity. When a flag is raised, the center may communicate with the patient, hospital, nurse, and/or physician to allow for therapeutic intervention, for example to prevent further physiological or mental deterioration.

**[0061]** Adherent device **100** may be affixed and/or adhered to the body in many ways. For example, with at least one of the following an adhesive tape, a constant-force spring, suspenders around shoulders, a screw-in microneedle electrode, a pre-shaped electronics module to shape fabric to a thorax, a pinch onto roll of skin, or transcutaneous anchoring. Patch and/or device replacement may occur with a keyed patch (e.g. two-part patch), an outline or anatomical mark, a low-adhe-

sive guide (place guide I remove old patch I place new patch I remove guide), or a keyed attachment for chatter reduction. The patch and/or device may comprise an adhesiveless embodiment (e.g. chest strap), and/or a low-irritation adhesive for sensitive skin. The adherent patch and/or device can comprise many shapes, for example at least one of a dogbone, an hourglass, an oblong, a circular or an oval shape.

**[0062]** In many embodiments, adherent device **100** may comprise a reusable electronics module with replaceable disposable patches, and each of the replaceable patches may include a battery. The adherent device **100** may comprise components of the PiiX™, an unobtrusive, water-resistant, patient-worn device that adheres to the skin and automatically collects and transmits physiological information, commercially available from Corventis Inc. of San Jose, Calif. In some embodiments, the device may have a rechargeable module, and may use dual battery and/or electronics modules, wherein one module **101A** can be recharged using a charging station **103** while the other module **101B** is placed on the adherent patch with connectors. In some embodiments, the gateway **102** may comprise the charging module, data transfer, storage and/or transmission, such that one of the electronics modules can be placed in the gateway **102** for charging and/or data transfer while the other electronics module is worn by the patient.

**[0063]** System **10** can perform the following functions: initiation, programming, measuring, storing, analyzing, communicating, predicting, and displaying. The adherent device may contain a subset of the following physiological sensors: bioimpedance, respiration, respiration rate variability, heart rate (ave, min, max), heart rhythm, heart rate variability (HRV), heart rate turbulence (HRT), heart sounds (e.g. S3), respiratory sounds, blood pressure, activity, posture, wake/sleep, orthopnea, temperature/heat flux, and weight. The activity sensor may comprise one or more of the following: ball switch, accelerometer, minute ventilation, HR, bioimpedance noise, skin temperature/heat flux, BP, muscle noise, posture.

**[0064]** FIG. 1A shows a first patient suitable for monitoring.

**[0065]** FIG. 1B shows a second patient suitable for monitoring.

**[0066]** FIG. 1C shows a third patient suitable for monitoring.

**[0067]** FIG. 1D shows a fourth patient suitable for monitoring.

**[0068]** Each of the patients shown in FIGS. 1A to 1D may have different physical attributes, such that it can be helpful to determine the output based on the data of the patient. For example, the patients shown in FIGS. 1A and 1B comprise men and the patients shown in FIGS. 1C and 1D comprise women. Each of the patients may have a body mass index determined based on the height and weight of the patient.

**[0069]** Work in relation to embodiments indicates patient characteristics can influence the measurements of the patient. For example, patient demographics such as age, gender and race can be related to the measurements of the patient.

**[0070]** Physiology of the patient can also influence the measurements. For example fat comprising adipose tissue, fat molecules, fat cells and combinations thereof can influence impedance measurements. The fat may comprise a layer of tissue disposed under the skin that can influence the impedance measured through the skin of the patient. For example, electrical current passed through the fat tissue can increase

the measured impedance of the patient. Alternatively or in combination, the fat can be disposed in the internal tissues of the patient. For example, fat molecules can permeate internal tissues and may influence impedance measurements of implanted electrodes passing an electrical current through the internal tissues or of electrodes disposed on the skin passing current through the internal tissue. For example, fat may increase the measured impedance of a patient having normal hydration such that the measured impedance is abnormally high, for example, when the patient has normal hydration and would appear dehydrated based on an impedance measurement alone.

[0071] FIGS. 2A and 2A1 show a side cross-sectional view and an exploded view, respectively, of embodiments of the adherent device. The adherent device 100 may comprise an adherent patch 110 with an adhesive 116B, electrodes 112A, 112B, 112C, 112D with gels 114A, 114B, 114C, 114D, gel cover 180, temperature sensor 177, cover 162, and a printed circuit board (PCB) 120 with various circuitry for monitoring physiological sensors, communicating wirelessly with a remote center, and providing alerts when necessary. The adherent device 100 comprises at least two electrodes comprising two or more of electrodes 112A, 112B, 112C and 112D. Adherent device 100 may comprise a maximum dimension, for example a maximum length from about 4 to 10 inches, a maximum thickness along a profile of the device from about 0.2 inches to about 0.6 inches, and a maximum width from about 2 to about 4 inches.

[0072] The adherent patch 110 comprises a first side, or a lower side 110A, that is oriented toward the skin of the patient when placed on the patient. The adherent patch 110 may also comprise a tape 110T which is a material, preferably breathable, with an adhesive 116A to adhere to patient P. Electrodes 112A, 112B, 112C and 112D are affixed to adherent patch 110. In many embodiments, at least four electrodes are attached to the patch. Gels 114A, 114B, 114C and 114D can each be positioned over electrodes 112A, 112B, 112C and 112D, respectively, to provide electrical conductivity between the electrodes and the skin of the patient. Adherent patch 100 also comprises a second side, or upper side 110B. In many embodiments, electrodes 112A, 112B, 112C and 112D extend from lower side 110A through adherent patch 110 to upper side 110B. An adhesive 116B can be applied to upper side 110B to adhere structures, for example a breathable cover, to the patch such that the patch can support the electronics and other structures when the patch is adhered to the patient.

[0073] In many embodiments, adherent patch 110 may comprise a layer of breathable tape 110T, for example a tricot-knit polyester fabric, to allow moisture vapor and air to circulate to and from the skin of the patient through the tape. In many embodiments, breathable tape 110T comprises a backing material, or backing 111, with an adhesive. In many embodiments, the backing is conformable and/or flexible, such that the device and/or patch do not become detached with body movement. In many embodiments, the adhesive patch may comprise from 1 to 2 pieces, for example 1 piece. In many embodiments, adherent patch 110 comprises pharmacological agents, such as at least one of beta blockers, ace inhibitors, diuretics, steroid for inflammation, antibiotic, antifungal agent, and cortisone steroid. Patch 110 may comprise many geometric shapes, for example at least one of oblong, oval, butterfly, dogbone, dumbbell, round, square with rounded corners, rectangular with rounded corners, or a poly-

gon with rounded corners. In specific embodiments, a thickness of adherent patch 110 is within a range from about 0.001" to about 0.020", length of the patch is within a range from about 2" to about 10", and width of the patch is within a range from about 1" to about 5".

[0074] In many embodiments, the adherent device 100 comprises a temperature sensor 177 disposed over a peripheral portion of gel cover 180 to allow the temperature near the skin to be measured through the breathable tape and the gel cover. Temperature sensor 177 can be affixed to gel cover 180 such that the temperature sensor can move when the gel cover stretches and tape stretch with the skin of the patient. Temperature sensor 177 may be coupled to temperature sensor circuitry 144 through a flex connection comprising at least one of wires, shielded wires, non-shielded wires, a flex circuit, or a flex PCB. The temperature sensor can be affixed to the breathable tape, for example through a cutout in the gel cover with the temperature sensor positioned away from the gel pads. A heat flux sensor can be positioned near the temperature sensor for example to measure heat flux through the gel cover.

[0075] The adherent device comprises electrodes 112A, 112B, 112C and 112D configured to couple to tissue through apertures in the breathable tape 110T. Electrodes 112A, 112B, 112C and 112D can be fabricated in many ways, for example printed on a flexible connector 112F, such as silver ink on polyurethane. In some embodiments, the electrodes may comprise at least one of carbon-filled ABS plastic, Ag/AgCl, silver, nickel, or electrically conductive acrylic tape. The electrodes may comprise many geometric shapes to contact the skin, for example at least one of square, circular, oblong, star shaped, polygon shaped, or round. In specific embodiments, a dimension across a width of each electrode is within a range from about 0.02" to about 0.050". In specific embodiments, the two inside electrodes may comprise force, or current electrodes, with a center to center spacing within a range from about 20 to about 50 mm. In specific embodiments, the two outside electrodes may comprise measurement electrodes, for example voltage electrodes, and a center-center spacing between adjacent voltage and current electrodes is within a range from about 15 mm to about 35 mm. Therefore, in many embodiments, a spacing between inner electrodes may be greater than a spacing between an inner electrode and an outer electrode.

[0076] In many embodiments, gel 114A, or gel layer, comprises a hydrogel that is positioned on electrode 112A and provides a conductive interface between skin and electrode, so as to reduce impedance between electrode/skin interface. The gel may comprise water, glycerol, and electrolytes, pharmacological agents, such as beta blockers, ace inhibitors, diuretics, steroid for inflammation, antibiotic, and antifungal agents. Gels 114A, 114B, 114C and 114D can be positioned over electrodes 112A, 112B, 112C and 112D, respectively, so as to couple electrodes to the skin of the patient. The flexible connector 112F comprising the electrodes can extend from under the gel cover to the PCB to connect to the PCB and/or components supported thereon. For example, flexible connector 112F may comprise flexible connector 122A to provide strain relief.

[0077] A gel cover 180, or gel cover layer, for example a polyurethane non-woven tape, can be positioned over patch 110 comprising the breathable tape to inhibit flow of gels 114A-114D through breathable tape 110T. Gel cover 180 may comprise at least one of a polyurethane, polyethylene,

polyolefin, rayon, PVC, silicone, non-woven material, foam, or a film. Gel cover **180** may comprise an adhesive, for example an acrylate pressure sensitive adhesive, to adhere the gel cover to adherent patch **110**. In many embodiments, the gel cover can regulate moisture of the gel near the electrodes so as to keep excessive moisture, for example from a patient shower, from penetrating gels near the electrodes. A PCB layer, for example the flex PCB **120**, or flex PCB layer, can be positioned over gel cover **180** with electronic components **130** connected and/or mounted to the flex PCB **120**, for example mounted on flex PCB so as to comprise an electronics layer disposed on the flex PCB layer. In many embodiments, the gel cover may avoid release of excessive moisture from the gel, for example toward the electronics and/or PCB modules. In many embodiments, a thickness of gel cover is within a range from about 0.0005" to about 0.020". In many embodiments, gel cover **180** can extend outward from about 0-20 mm from an edge of gels. Gel layer **180** and breathable tape **110T** comprise apertures **180A**, **180B**, **180C** and **180D** through which electrodes **112A-112D** are exposed to gels **114A-114D**.

[0078] In many embodiments, device **100** includes a printed circuitry, for example a PCB module that includes at least one PCB with electronics component mounted thereon. The printed circuit may comprise polyester film with silver traces printed thereon. Rigid PCB's **120A**, **120B**, **120C** and **120D** with electronic components may be mounted on the flex PCB **120**. In many embodiments, the PCB module comprises two rigid PCB modules with associated components mounted therein, and the two rigid PCB modules are connected by flex circuit, for example a flex PCB. In specific embodiments, the PCB module comprises a known rigid FR4 type PCB and a flex PCB comprising known polyimide type PCB. Batteries **150** may be positioned over the flex PCB and electronic components. Batteries **150** may comprise rechargeable batteries that can be removed and/or recharged. A cover **162** may be placed over the batteries, electronic components and flex PCB. In specific embodiments, the PCB module comprises a rigid PCB with flex interconnects to allow the device to flex with patient movement. The geometry of flex PCB module may comprise many shapes, for example at least one of oblong, oval, butterfly, dogbone, dumbbell, round, square, rectangular with rounded corners, or polygon with rounded corners. In specific embodiments the geometric shape of the flex PCB module comprises at least one of dogbone or dumbbell. The PCB module may comprise a PCB layer with flex PCB **120** that can be positioned over gel cover **180** and electronic components **130** connected and/or mounted to flex PCB **120**. In many embodiments, the adherent device may comprise a segmented inner component, for example the PCB, for limited flexibility.

[0079] In many embodiments, an electronics housing **160** encapsulates the electronics layer. Electronics housing **160** may comprise an encapsulant, such as a dip coating, which may comprise a waterproof material, for example silicone, epoxy, other adhesives and/or sealants. In many embodiments, the PCB encapsulant protects the PCB and/or electronic components from moisture and/or mechanical forces. The encapsulant may comprise silicone, epoxy, other adhesives and/or sealants. In some embodiments, the electronics housing may comprising metal and/or plastic housing and potted with aforementioned sealants and/or adhesives.

[0080] In many embodiments, cover **162** can encase the flex PCB, electronics, and/or adherent patch **110** so as to protect at

least the electronics components and the PCB. In some embodiments, cover **162** can be adhered to adherent patch **110** with an adhesive **164** or adhesive **116B** on an underside of cover **162**. In many embodiments, cover **162** attaches to adherent patch **110** with adhesive **116B**, and cover **162** is adhered to the PCB module with an adhesive **161** on the upper surface of the electronics housing. Cover **162** can comprise many known biocompatible cover materials, for example silicone, an outer polymer cover to provide smooth contour without limiting flexibility, a breathable fabric, or a breathable water resistant cover. In some embodiments, the breathable fabric may comprise polyester, nylon, polyamide, and/or elastane (Spandex™). Work in relation to embodiments of the present invention suggests that these coatings can be important to keep excessive moisture from the gels near the electrodes and to remove moisture from body so as to provide patient comfort.

[0081] In many embodiments, cover **162** can be attached to adherent patch **110** with adhesive **116B** such that cover **162** stretches and/or retracts when adherent patch **110** stretches and/or retracts with the skin of the patient. For example, cover **162** and adherent patch **110** can stretch in two dimensions along the length and width of the adherent patch with the skin of the patient, and stretching along the length can increase spacing between electrodes. Stretching of the cover and adherent patch **110** can extend the time the patch is adhered to the skin as the patch can move with the skin. Electronics housing **160** can be smooth and allow breathable cover **162** to slide over electronics housing **160**, such that motion and/or stretching of cover **162** is slidably coupled with housing **160**. The PCB can be slidably coupled with adherent patch **110** that comprises breathable tape **110T**, such that the breathable tape can stretch with the skin of the patient when the breathable tape is adhered to the skin of the patient, for example along two dimensions comprising the length and the width.

[0082] The breathable cover **162** and adherent patch **110** comprise breathable tape that can be configured to couple continuously for at least one week the at least one electrode to the skin so as to measure breathing of the patient. The breathable tape may comprise the stretchable breathable material with the adhesive and the breathable cover may comprises a stretchable breathable material connected to the breathable tape, as described above, such that both the adherent patch and cover can stretch with the skin of the patient. Arrows **182** show stretching of adherent patch **110**, and the stretching of adherent patch can be at least two dimensional along the surface of the skin of the patient. As noted above, connectors **122A-122D** between PCB **130** and electrodes **112A-112D** may comprise insulated wires that provide strain relief between the PCB and the electrodes, such that the electrodes can move with the adherent patch as the adherent patch comprising breathable tape stretches. Arrows **184** show stretching of cover **162**, and the stretching of the cover can be at least two dimensional along the surface of the skin of the patient.

[0083] The PCB **120** may be adhered to the adherent patch **110** comprising breathable tape **110T** at a central portion, for example a single central location, such that adherent patch **110** can stretched around this central region. The central portion can be sized such that the adherence of the PCB to the breathable tape does not have a substantial effect of the modulus of the composite modulus for the fabric cover, breathable tape and gel cover, as described above. For example, the central portion adhered to the patch may be less than about 100 mm<sup>2</sup>, for example with dimensions that comprise no

more than about 10% of the area of patch 110, such that patch 110 can stretch with the skin of the patient. Electronics components 130, PCB 120, and electronics housing 160 are coupled together and disposed between the stretchable breathable material of adherent patch 110 and the stretchable breathable material of cover 160 so as to allow the adherent patch 110 and cover 160 to stretch together while electronics components 130, PCB 120, and electronics housing 160 do not stretch substantially, if at all. This decoupling of electronics housing 160, PCB 120 and electronic components 130 can allow the adherent patch 110 comprising breathable tape to move with the skin of the patient, such that the adherent patch can remain adhered to the skin for an extended time of at least one week.

**[0084]** An air gap 169 may extend from adherent patch 110 to the electronics module and/or PCB, so as to provide patient comfort. Air gap 169 allows adherent patch 110 and breathable tape 110T to remain supple and move, for example bend, with the skin of the patient with minimal flexing and/or bending of PCB 120 and electronic components 130, as indicated by arrows 186. PCB 120 and electronics components 130 that are separated from the breathable tape 110T with air gap 169 can allow the skin to release moisture as water vapor through the breathable tape, gel cover, and breathable cover. This release of moisture from the skin through the air gap can minimize, and even avoid, excess moisture, for example when the patient sweats and/or showers. Gap 169 extends from adherent patch 110 to the electronics module and/or PCB a distance within a range from about 0.25 mm to about 4 mm.

**[0085]** In many embodiments, the adherent device comprises a patch component and at least one electronics module. The patch component may comprise adherent patch 110 comprising the breathable tape with adhesive coating 116A, at least one electrode, for example electrode 112A and gel 114A. The at least one electronics module can be separable from the patch component. In many embodiments, the at least one electronics module comprises the flex PCB 120, electronic components 130, electronics housing 160 and cover 162, such that the flex PCB, electronic components, electronics housing and cover are reusable and/or removable for recharging and data transfer, for example as described above. In specific embodiments, the electronic module can be adhered to the patch component with a releasable connection, for example with Velcro™, a known hook and loop connection, and/or snap directly to the electrodes. Monitoring with multiple adherent patches for an extended period is described in U.S. Pub. No. 2009-0076345-A1, published on Mar. 19, 2009, the full disclosure of which has been previously incorporated herein by reference, and which adherent patches and methods are suitable for combination in accordance with embodiments described herein.

**[0086]** The adherent device 100, shown in FIG. 2A, may comprise an X-axis, Y-axis and Z-axis for use in determining the orientation of the adherent device 100 and/or the patient P. Electric components 130 may comprise a 3D accelerometer. As the accelerometer of adherent device 100 can be sensitive to gravity, inclination of the patch relative to an axis of the patient can be measured, for example when the patient stands. Vectors from a 3D accelerometer can be used to determine the orientation of a measurement axis of the patch adhered on the patient and can be used to determine the angle of the patient, for example whether the patient is laying horizontally or standing upright, when measured relative to the X-axis, Y-axis and/or Z-axis of adherent device 100.

**[0087]** FIG. 2B shows a PCB and electronic components over adherent patch 110. In some embodiments, PCB 120, for example a flex PCB, may be connected to electrodes 112A, 112B, 112C and 112D of FIG. 2A with connectors 122A, 122B, 122C and 122D, respectively, and may include traces 123A, 123B, 123C and 123D that extend to connectors 122A, 122B, 122C and 122D. In some embodiments, connectors 122A-122D may comprise insulated wires and/or a film with conductive ink that provide strain relief between the PCB and the electrodes. Examples of structures to provide strain relief are also described in U.S. Pub. No. 2009-0076345-A1, entitled "Adherent Device with Multiple Physiological Sensors", filed on Sep. 12, 2008 as noted above.

**[0088]** Electronic components 130 comprise components to take physiologic measurements, transmit data to remote center 106 and receive commands from remote center 106. In many embodiments, electronics components 130 may comprise known low power circuitry, for example complementary metal oxide semiconductor (CMOS) circuitry components. Electronics components 130 comprise a temperature sensor, an activity sensor and activity circuitry 134, impedance circuitry 136 and electrocardiogram circuitry, for example ECG circuitry 138. In some embodiments, electronics circuitry 130 may comprise a microphone and microphone circuitry 142 to detect an audio signal, such as heart or respiratory sound, from within the patient.

**[0089]** Electronics circuitry 130 may comprise a temperature sensor, for example a thermistor in contact with the skin of the patient, and temperature sensor circuitry 144 to measure a temperature of the patient, for example a temperature of the skin of the patient. A temperature sensor may be used to determine the sleep and wake state of the patient, which may decrease during sleep and increase during waking hours. Work in relation to embodiments of the present invention suggests that skin temperature may affect impedance and/or hydration measurements, and that skin temperature measurements may be used to correct impedance and/or hydration measurements. In some embodiments, increase in skin temperature or heat flux can be associated with increased vasodilation near the skin surface, such that measured impedance measurement decreased, even through the hydration of the patient in deeper tissues under the skin remains substantially unchanged. Thus, use of the temperature sensor can allow for correction of the hydration signals to more accurately assess the hydration, for example extra cellular hydration, of deeper tissues of the patient, for example deeper tissues in the thorax.

**[0090]** Activity sensor and activity circuitry 134 can comprise many known activity sensors and circuitry. In many embodiments, the accelerometer comprises at least one of a piezoelectric accelerometer, capacitive accelerometer or electromechanical accelerometer. The accelerometer can comprise a 3-axis accelerometer to measure at least one of an inclination, a position, an orientation or acceleration of the patient in three dimensions. Work in relation to embodiments of the present invention suggests that three dimensional orientation of the patient and associated positions, for example sitting, standing, lying down, can be very useful when combined with data from other sensors, for example hydration data.

**[0091]** Impedance circuitry 136 can generate both hydration data and respiration data. In many embodiments, impedance circuitry 136 is electrically connected to electrodes 112A, 112B, 112C and 112D of FIG. 2A in a four pole configuration, such that electrodes 112A and 112D comprise

outer electrodes that are driven with a current and comprise force electrodes that force the current through the tissue. The current delivered between electrodes **112A** and **112D** generates a measurable voltage between electrodes **112B** and **112C**, such that electrodes **112B** and **112C** comprise inner, sense, electrodes that sense and/or measure the voltage in response to the current from the force electrodes. In some embodiments, electrodes **112B** and **112C** may comprise force electrodes and electrodes **112A** and **112D** may comprise sense electrodes. The voltage measured by the sense electrodes can be used to measure the impedance of the patient and determine the respiration rate and/or hydration of the patient. The electrocardiogram circuitry may be coupled to the sense electrodes to measure the electrocardiogram signal, for example as described in U.S. Pub. No. 2009-0076345-A1, entitled "Adherent Device with Multiple Physiological Sensors", published on Mar. 29, 2009, previously incorporated by reference and suitable for combination in accordance with embodiments described herein. In many embodiments, impedance circuitry **136** can be configured to determine respiration of the patient. In specific embodiments, the impedance circuitry can measure the hydration at 25 Hz intervals, for example at 25 Hz intervals using impedance measurements with a frequency from about 0.5 kHz to about 20 kHz.

[0092] ECG circuitry **138** can generate electrocardiogram signals and data from two or more of electrodes **112A**, **112B**, **112C** and **112D** in many ways. In some embodiments, ECG circuitry **138** is connected to inner electrodes **112B** and **112C**, which may comprise sense electrodes of the impedance circuitry as described above. In many embodiments, the ECG circuitry may measure the ECG signal from electrodes **112A** and **112D** when current is not passed through electrodes **112A** and **112D**.

[0093] Electronics circuitry **130** may comprise a processor **146** that can be configured to control a collection and transmission of data from the impedance circuitry electrocardiogram circuitry and the accelerometer. Processor **146** comprises a tangible medium, for example read only memory (ROM), electrically erasable programmable read only memory (EEPROM) and/or random access memory (RAM). Electronic circuitry **130** may comprise real time clock and frequency generator circuitry **148**. In some embodiments, processor **146** may comprise the frequency generator and real time clock. In many embodiments, device **100** comprises a distributed processor system, for example with multiple processors on device **100**.

[0094] In many embodiments, electronics components **130** comprise wireless communications circuitry **132** to communicate with remote center **106**. PCB **120** may comprise an antenna to facilitate wireless communication. The antenna may be integral with PCB **120** or may be separately coupled thereto. The wireless communication circuitry can be coupled to the impedance circuitry, the electrocardiogram circuitry and the accelerometer to transmit to a remote center with a communication protocol at least one of the hydration signal, the electrocardiogram signal or the inclination signal. In specific embodiments, wireless communication circuitry **132** is configured to transmit the hydration signal, the electrocardiogram signal and the inclination signal to the remote center either directly or through gateway **102**. The communication protocol comprises at least one of Bluetooth, ZigBee, WiFi, WiMAX, IR, amplitude modulation or frequency modulation. In many embodiments, the communications protocol

comprises a two way protocol such that the remote center is capable of issuing commands to control data collection.

[0095] In many embodiments, the electrodes are connected to the PCB with a flex connection, for example trace **123A**, **123B**, **123C** and **123D** of flex PCB **120**, so as to provide strain relief between the electrodes **112A**, **112B**, **112C** and **112D** and the PCB. In such embodiments, motion of the electrodes relative to the electronics modules, for example rigid PCB's **120A**, **120B**, **120C** and **120D** with the electronic components mounted thereon, does not compromise integrity of the electrode/hydrogel/skin contact. In many embodiments, the flex connection comprises at least one of wires, shielded wires, non-shielded wires, a flex circuit, or a flex PCB. In specific embodiments, the flex connection may comprise insulated, non-shielded wires with loops to allow independent motion of the PCB module relative to the electrodes.

[0096] FIG. 2B1 shows an equivalent circuit **152** that can be used to determine optimal frequencies for measuring patient hydration. Work in relation to embodiments of the present invention indicates that the frequency of the current and/or voltage at the force electrodes can be selected so as to provide impedance signals related to the extracellular and/or intracellular hydration of the patient tissue. Equivalent circuit **152** comprises an intracellular resistance **156**, or R(ICW) in series with a capacitor **154**, and an extracellular resistance **158**, or R(ECW). Extracellular resistance **158** is in parallel with intracellular resistance **156** and capacitor **154** related to capacitance of cell membranes. In many embodiments, impedances can be measured and provide useful information over a wide range of frequencies, for example from about 0.5 kHz to about 200 KHz. Work in relation to embodiments of the present invention suggests that extracellular resistance **158** can be significantly related extracellular fluid and to patient physiological or mental physiological or mental deterioration, and that extracellular resistance **158** and extracellular fluid can be effectively measured with frequencies in a range from about 0.5 kHz to about 50 kHz, for example from about 0.5 kHz to 20 kHz, for example from about 1 kHz to about 10 kHz. In some embodiments, a single frequency can be used to determine the extracellular resistance and/or fluid. As sample frequencies increase from about 10 kHz to about 20 kHz, capacitance related to cell membranes decrease the impedance, such that the intracellular fluid contributes to the impedance and/or hydration measurements. Thus, many embodiments of the present invention measure hydration with frequencies from about 0.5 kHz to about 50 kHz to determine patient hydration.

[0097] As noted herein, fat can influence the impedance measurement and an increase in fat can increase the measured impedance and a decrease in fat can decrease the measured impedance, and the presence of fat can be related to the impedance measured with the equivalent circuit shown in FIG. 2B1.

[0098] FIG. 2C shows a schematic illustration of an implantable device **100I** suitable for incorporation in accordance with embodiments of the present invention. Implantable device **100I** comprises at least two implantable electrodes **112I**, and a processor **146**. The implantable device **100I** may comprise a component of system **10**, and processor **146** may comprise at least one processor of the processor system. The implantable device **100I** may comprise many of the components of the adherent device **100**, as described herein.

[0099] For example, the implantable device 100I may comprise components of an implantable medical device as described in U.S. Pat. Pub. No. 20080024293, entitled "ADAPTATIONS TO OPTIVOL ALERT ALGORITHM", in the name of Stylos, published on Jan. 31, 2008. The implantable medical device may include a hermetically sealed enclosure and three leads: a ventricular lead, an atrial/SVC lead, and a coronary sinus/coronary vein lead. The enclosure may contain the electronic circuitry used for generating cardiac pacing pulses for delivering cardioversion and defibrillation shocks and for monitoring the patient's heart rhythm. Examples of such circuitry are known in the art. The ventricular lead may carry three electrodes adjacent its distal end: a ring electrode, an extendable helix electrode mounted retractably within an insulative electrode head, and an elongated coil electrode. The atrial/SVC lead may carry the same three electrodes adjacent its distal end: a ring electrode, an extendable helix electrode mounted retractably within an insulative electrode head, and an elongated coil electrode. The coronary sinus/coronary vein lead may carry an electrode (illustrated in broken outline) that can be located within the coronary sinus and great vein of the heart. The coronary sinus/coronary vein lead may also carry a ring electrode and a tip electrode adjacent its distal end.

[0100] FIG. 2D shows a viewable display showing a hydration indicator disposed between a first upper adjusted marker and a second lower adjusted marker. The first upper marker may correspond to dehydration of the patient can be shown in red a may correspond to a first threshold shown on a first region of the display. The second upper marker may correspond to excessive hydration of the patient can be shown in red a may correspond a first threshold shown on a second portion of the screen. The hydration indicator may comprise a slider disposed between the first marker and the second marker when the patient has normal hydration. The hydration indicator may comprise an adjusted impedance corresponding to a personalized fluid level of the patient. For example, the patient's height and weight can be entered into the at least one processor of the processor system and used to determine a personalized bioimpedance corresponding to a personalized fluid amount or fluid level. The measured bioimpedance can be compared to a heart failure patient population with comparable physical characteristics. The graphical display can show the patient specific fluid status relative to a comparable cohort of patients.

[0101] The information can be used in many ways, for example to assess patient status as a point in time measurement, for example upon admission to a hospital or upon discharge from a hospital. The hydration indicator comprising the adjusted bioimpedance can be used to guide patient care such as diuresis and ultrafiltration and to assess response to treatment. The hydration indicator comprising the adjusted bioimpedance can be used to assess remotely the stability of HF disease following discharge and to assess remotely patient compliance and effectiveness with HF medication.

[0102] FIG. 2E shows a plot corresponding to statistical parameters of a patient population that can be combined with patient data to generate a display in accordance with embodiments shown in FIG. 2D, for example. The statistical data may correspond to statistics of a patient population such as a regression coefficients that may comprise a slope, offset and fit coefficients that can be used to determine a regression line, confidence intervals and prediction intervals, for example. The display can show the statistical data of the population and

the individual patient, so as to help the physician interpret the condition of the patient. For example, the display can show a confidence interval, for example 95% CI, a prediction interval, for example 95% PI and a regression line. The prediction intervals may correspond to the first upper marker and second lower marker shown above, for example, adjusted based on the independent patient parameter such as body mass index.

[0103] The data can be stratified based on demographics such as a one or more of race, gender and age, and correspondence among measured patient determined for presentation to the physician. The correspondence of impedance with body mass index can be used to establish the upper and lower markers and "optimal" hydration. For example, the patient body mass index (BMI) and patient population data can be used to determine the prediction interval markers corresponding to the upper and lower markers based on the body mass index, and the regression line can be used to determine the "optimal" hydration based on the body mass index. Similar adjustments can be made to many of the individual patient measurements as described herein based on the patient population data.

[0104] FIG. 2F shows adjusted impedance over time show on a physician device display in accordance with embodiments of FIG. 2D and FIG. 2E. The adjusted impedance over time may comprise a plurality of adjusted impedance measurements, for example daily measurements shown over about four weeks. The adjusted impedance over time may be shown in relation to the upper adjusted marker (too dry) and the lower adjusted marker (too wet). The time course of the patient treatment can be used by the physician to evaluate treatment.

[0105] FIG. 3 shows a method 300 of monitoring a patient according to embodiments of the present invention

[0106] At a step 305, the impedance of a patient population is measured, for example with a patient measurement device for each patient of the population as described herein.

[0107] At a step 310, demographics of the individuals of the patient population are measured.

[0108] At a step 315, additional data of patients of the population are measured (e.g. height, weight, blood chemistry, ejection fraction) such that correspondence of among the measurement data, demographic data and correspondence data can be determined.

[0109] At a step 320, statistical parameters of the patient population are determined.

[0110] At a step 325, statistical parameters of the patient population are stratified based on demographics.

[0111] At a step 330, the demographics of the individual patient are determined

[0112] At a sub-step, 330A the race of the patient is determined.

[0113] At a sub-step 330B, the gender of the patient is determined

[0114] At a sub-step 330C, the age of the patient is determined.

[0115] At a step 335 the additional data of the patient is determined (e.g. height, weight, blood chemistry, ejection fraction)

[0116] At a sub-step 335A, the height of the patient is determined

[0117] At a sub-step 335B, the weight of the patient is determined.

[0118] At a sub-step 335C, the body mass index of the patient is determined

[0119] At a sub-step 335D, the ejection fraction of the patient is determined.

[0120] At a step 340, electrodes are positioned in contact with the patient.

[0121] At a step 345, the impedance of the patient is measured, for example with electrodes as described above.

[0122] At a step 350, an adjusted impedance of the patient is determined, for example a hydration indicator as described above.

[0123] At a step 355A, an upper adjusted impedance marker is determined,

[0124] At a step 355B, a lower adjusted impedance marker is determined

[0125] At a step 360, display parameters are determined for the adjusted impedance and markers.

[0126] At a step 365, spatial relationships are determined for the adjusted impedance in relation to the adjusted impedance markers

[0127] At a step 370, a color is determined of the adjusted impedance based on the spatial relationship to the markers, for example.

[0128] At a step 375, the adjusted impedance the upper adjusted marker and the lower adjusted marker are shown on the display to the physician.

[0129] At a step 380, a plurality of adjusted impedance measurements are determined.

[0130] At a step 385, adjusted impedance measurements over time are displayed.

[0131] At a step 390, adjusted impedance is combined with patient data to predict an event of the patient, for example a heart failure event of the patient.

[0132] At a step 395, the patient is treated with therapy, which may comprise treatment with drugs, electrical stimulation therapy, or combinations thereof.

[0133] At a step 397, the above steps can be repeated.

[0134] The processor system, as described above, may comprise instructions of a computer program embedded thereon so as to perform many of the steps of the method 300. For example, many of the steps of the method 300 can be performed with the processor system comprising the processor of the patient measurement device, the processor of the gateway and the processor of the remote server. The method 300 can be performed with one or more of the processor of the patient measurement device, the processor of the gateway and the processor of the remote server. Further the steps of the method 300 can be distributed among the processor of the processor system such that each processor performs at least one of the steps or sub-steps of method 300.

[0135] It should be appreciated that the specific steps illustrated in FIG. 3 provide a particular method of monitoring a patient in accordance with an embodiment of the present invention. Other sequences of steps may also be performed in accordance with alternative embodiments. For example, alternative embodiments of the present invention may perform the steps outlined above in a different order. Moreover, the individual steps illustrated in FIG. 3 may include multiple sub-steps that may be performed in various sequences as appropriate to the individual step. Alternatively, the multiple sub-steps may be performed as an individual step. Furthermore, additional steps may be added or removed depending on the particular applications. One of ordinary skill in the art would recognize many variations, modifications, and alternatives.

[0136] Embodiments as described herein can be incorporated with many commercially available patient monitoring and treatment systems such as the OptiVol™ alert algorithm and computer programs embodying instructions thereof commercially available from Medtronic, the CareLink™ server commercially available from Medtronic, the Latitude™ patient management system commercially available from Boston Scientific, the Merlin™ system commercially available from St. Jude and the MCOT™ commercially available from CardioNet.

[0137] Cardiac Event Prediction

[0138] According to another aspect, embodiments may find particular application in the prediction of impending cardiac events, for example impending acute decompensated heart failure (ADHF) events. In particular, the accuracy of cardiac event prediction may be significantly enhanced if the prediction is based at least in part on personalized data gathered from a patient, rather than being based merely on norms applicable to large patient populations. In some embodiments, the prediction is based at least in part on data measured over time from the patient, for example impedance data. The prediction may also be based at least in part on descriptive data that indicates at least one descriptive characteristic of the patient, for example any one or any combination of the patient's height, weight, body mass index, or other characteristics.

[0139] An adherent device, for example an adherent device such as those described above and shown in FIGS. 2A-2B1, may be adhered to the skin of a patient, and measures a bioimpedance between two or more electrodes of the adherent device. Bioimpedance may also be referred to herein as simply "impedance." The adherent device provides ongoing impedance measurements that can be used to characterize the patient's hydration level, breathing, and other parameters, and to monitor changes in the patient's parameters. One or more of these parameters may be utilized to predict an impending cardiac event. Multi-parameter prediction may have advantages in event prediction accuracy.

[0140] As is discussed above, each adherent device may have a finite useful life, and multiple adherent devices may be used serially to monitor a patient over an extended period. For example, each adherent device may remain in place on the patient for about 1 week, after which another adherent device replaces the former one. The data from the multiple adherent devices may be combined into a single, ongoing data set. As is described above, data from the adherent devices may be transmitted to a remote computer where analysis is performed.

[0141] The adherent device or devices may make ongoing measurements of a number of different characteristics of the patient, including the patient's bioimpedance, electrocardiogram information, temperature, activity level, posture, hydration, or other characteristics, such as an audio signal characterizing a heart or respiratory sound of the patient.

[0142] Some patient data may indicate one or more descriptive characteristics of the patient. This kind of data may also be referred to as "patient descriptive data". For example, patient descriptive data may correspond to the amount of fat in the patient's body, and could include one or more of a percent body fat of the patient, a body mass index, a height of the patient, a weight of the patient, or other information corresponding to the fat of the patient. Patient descriptive data may include demographic information about the patient, for example the patient's sex, race, or age.

**[0143]** In some embodiments, patient descriptive data may be input to the system, for example using a keyboard, key pad, bar code reader, scanner, wired or wireless electronic signal, automated measurement device, or other input mechanism. Patient descriptive data could also be obtained from the patient's medical records, for example by automatic access of medical records stored electronically. Patient descriptive data may be input into the system once at the beginning of a monitoring period, or only occasionally during a monitoring period, as compared with the characteristics measured by the adherent devices on an ongoing basis throughout the monitoring period.

**[0144]** FIG. 5 illustrates reading impedance data (BioZ) from the adherent device in accordance with embodiments, to determine one reading of an impedance parameter and one reading of a breath parameter. In some embodiments, impedance data from the adherent device are gathered periodically, for example every 5, 10, 15, 20, 30, or 60 minutes, to determine the impedance parameter and the breath parameter. Other intervals between readings may be used. The impedance may be indicative of patient hydration, and the impedance data may also be processed to derive the breath parameter that is indicative of some aspect or combination of aspects of the patient's breathing, for example the patient's breathing rate or the volume of air breathed by the patient in a tidal breath.

**[0145]** In the example of FIG. 5, the impedance is sampled 120 times over the span of 30 seconds, to gather 120 impedance data points. The raw data points from one 30-second sample period are shown in curve 501. Other sampling periods and frequencies could be used. The peaks and valleys in curve 501 correspond to the patient's breathing, and in this particular instance, the patient took about seven breaths while the impedance was being sampled.

**[0146]** To determine one impedance reading from the 120 data points, outliers may be eliminated from the data points, and the median of the remaining points determined. In the example of FIG. 5, the impedance parameter IP 502 derived from this 30-second sampling period is the median of the retained data points. In other embodiments, the impedance data points could be averaged to determine the impedance parameter, or some other process could be used to determine the impedance parameter reading from the data points.

**[0147]** To determine the breath parameter for a particular sampling interval, curve 501 may be first filtered, to smooth the curve in a manner similar to filtered curve 503. In some embodiments, the filtering may be accomplished by convolving a 5<sup>th</sup> order high pass Butterworth filter with a 0.05 Hz cutoff and a 9<sup>th</sup> order low pass Butterworth filter with a 0.4 Hz cutoff and applying the resulting filter function to the data points, although other kinds of filters could be used. The DC component of curve 501 may also be established at axis 504. The local maxima of the absolute value of the filtered points are found, and the peaks having magnitudes in the upper 50% of the peaks are retained—that is, those having the largest magnitudes as measured from axis 504. In the example of FIG. 5, seven peaks 505 are retained. An envelope is defined around each of the peaks, including all of the samples between the respective peak and the neighboring minimum on each side of the peak. A variance of these samples is then computed. In FIG. 5, the samples used for computing the shown with heavy dots. One particular  $i^{\text{th}}$  sample 506 is labeled, and its magnitude  $e_i$  is depicted, as measured from axis 504. The variance is simply the sum of the squares of the

magnitudes of the dotted samples. That is, the breath parameter BP derived from this 30-second sampling period is  $\sum e_i^2$  over all of the dotted data points. The breath parameter BP may be related to the patient's breath volume or breathing effort. The breath parameter values may be further filtered before use. For example, in some embodiments, the breath parameter values are low-pass filtered before use, using an averaging finite impulse response filter of length 20.

**[0148]** Thus, in this embodiment, at the end of each 30-second sampling interval, a single reading of impedance parameter IP and a single reading of breath parameter BP are obtained.

**[0149]** While specific example techniques for computing an impedance parameter and a breath parameter are described above, many other techniques are possible within the scope of the claims. For example, the breath parameter could be computed as an area under curve 501 or curve 503, or the breath parameter could be based on the peak values of curve 501 or curve 503. Techniques for computing an impedance parameter and a breath parameter without generating a curve similar to curve 501 could be utilized. In some embodiments, a breath parameter relating to the patient's breathing rate, breathing effort, or some other aspect of the patient's breathing could be determined.

**[0150]** FIGS. 6 and 7 illustrate example methods of utilizing the impedance parameter readings to derive a baseline impedance, an impedance index, and an impedance flag that may be used in predicting an impending cardiac event.

**[0151]** In some embodiments, a prediction of an impending cardiac event is based at least in part on relationship of the ongoing measurements of the impedance parameter IP to a patient-specific baseline impedance. Because bioimpedance and patient hydration are related, this parameter may be thought of as a measurement of the amount of fluid in the patient's tissues, and the prediction may be thought of as being based in part on the relationship of the patient's ongoing fluid measurements to a patient-specific baseline fluid measurement.

**[0152]** Turning to FIG. 6, the upper curve 601 schematically represents the impedance parameter readings taken a patient, as described above. Curve 601 is simplified for ease of illustration, and spans about 90 days of monitoring. An actual curve including readings taken over several months may include thousands of readings of impedance.

**[0153]** The impedance parameter readings taken during an initial period at the beginning of monitoring may be used to determine one or more patient-specific baseline values for the patient. For example, in some embodiments, a baseline impedance specific to the patient is computed as the average of the impedance parameter readings taken during the initial period of monitoring. The length of the initial period may be selected as any appropriate time, for example 24 hours, 48 hours, 72 hours, or another suitable time period. The variability of the readings may also be characterized, for example the standard deviation of the impedance parameter readings taken during the initial period may be computed. Some additional filtering may be performed before computing the average and standard deviation.

**[0154]** In some embodiments, patient activity data may be available, indicating whether the patient is resting or active, for example exercising. The activity data may be derived from signals provided by an accelerometer or other activity sensor on the adherent device that also performs the impedance measurements. Preferably, the readings utilized for establish-

ing the baseline impedance (and the baseline breath parameter described below) are taken while the patient is in a state of relatively low activity, and preferably at rest. In other embodiments, the patient's posture may be detected, and utilized in the data gathering. For example, readings utilized for establishing the baseline parameters may preferably be taken while the patient is lying down.

**[0155]** An index may then be computed that is indicative of a change in the impedance parameter relative to the baseline impedance over time. For example, the index may generally track the number of standard deviations (of the initial monitoring period data) by which the current impedance parameter reading departs from the baseline impedance value. The index is then compared with a threshold, and when the index passes the threshold, an impedance flag is generated indicating that the impedance has departed from the baseline value by more than the threshold amount. The flag may be an actual electronic signal, for example a voltage level in a digital electronic circuit, but most often will be a state recognized and recorded by a processor executing program instructions.

**[0156]** The lower curve **602** of FIG. 6 depicts an example impedance index and the results of these computations. As can be seen, during the initial period **603** while the baseline impedance is being established, the deviation from the baseline is taken to be zero. After the initial period **603**, the impedance index is tracked and compared with a threshold value. The threshold value may be set at any suitably predictive value, for example  $-0.6$ ,  $-0.9$ ,  $-1.2$ ,  $-1.5$ , or another number of standard deviations of the baseline data. The actual threshold value will depend on the particular method used for characterizing the impedance parameter readings during the initial period. For example if a variance of the impedance parameter readings were to be used, then the magnitude of the threshold value may be significantly different than in an embodiment where a standard deviation is used. Any time the index passes or exceeds (goes below) the threshold, the predictive impedance flag **604** indicates that the threshold has been exceeded. This condition can be seen in FIG. 6 during intervals **605**. This impedance flag may be utilized alone or in combination with other flags or signals to predict an impending cardiac event. Whenever the impedance index is closer than the threshold value to the baseline impedance, the predictive impedance flag is not raised, for example in intervals **606** shown in FIG. 6.

**[0157]** Further filtering may be performed in the computation of the impedance index. In the exemplary embodiment of FIG. 6, the impedance index is computed periodically from the impedance parameter readings taken during a preceding time window. Any suitable sampling period and window length may be utilized. For example, the impedance index may be computed every  $\frac{1}{4}$  hour,  $\frac{1}{2}$  hour, 1 hour, 1.5 hour, 2 hours, or on another suitable schedule, and may be based on impedance parameter readings taken during the previous 12 hours, 24 hours, 36 hours, 48 hours, 60 hours, 72 hours, or another suitable window length. In some embodiments, the variability of the readings obtained during the current window is also considered in the computation of the impedance index. Each window may overlap considerably with the previous one. For example, if the impedance index is computed every  $\frac{1}{2}$  hour, and each window is 24 hours long, the each window would overlap by 23.5 hours with the previous window.

**[0158]** FIG. 7 illustrates a flowchart of one exemplary embodiment for computing the baseline impedance and the

impedance index **602**. In step **701**, the impedance parameter is monitored, for example as described above, for the initial period. In step **702**, the impedance parameter readings are filtered. In some embodiments, a median filter of having an order between 3 and 15, for example an order of 3, 5, 7, 9, 11, 13, or 15, may be applied to the impedance parameter readings, although other kinds or lengths of filters may be used, or the filtering step may be omitted. In step **703**, a mean  $\mu_{B}^*$  and standard deviation  $\theta_{B}$  are computed from the filtered initial period impedance parameter readings. The mean  $\mu_{B}^*$  and standard deviation  $\sigma_{B}^*$  are thus patient-specific baseline values derived from the patient's impedance data. A different patient may have different values. The mean  $\mu_{B}^*$  is an example of a baseline impedance specific to the patient.

**[0159]** In step **704**, the impedance parameter is monitored for an additional time period. In step **705**, the data from the current window is examined to see if gaps exist. For example, if it is determined that any two adjacent readings were taken more than four hours apart, it may be determined that the data for the current window has gaps, and the data may not be used. In step **706**, the readings in the current window are filtered, for example using a  $9^{th}$  order median filter or another kind of filter. As before, the filtering step could be omitted. It will be also understood that some of the operations depicted in FIG. 7 may be reordered. For example, the filtering of the readings from the current window could be performed before examining the data to see if gaps exist.

**[0160]** In step **707**, the mean  $\mu_{B,W}$  and standard deviation  $\theta_{B,W}$  of filtered impedance parameter data from the current window are computed. In step **708**, the impedance index  $T_W$  is computed as

$$T_W = \frac{\mu_{B,W} - \mu_B^*}{\sqrt{\sigma_{B,W}^2 + (\sigma_B^*)^2}}$$

Generally, impedance index  $T_W$  indicates how much the impedance at the current window differs from the patient's patient-specific baseline impedance. A lower value for  $T_W$  generally indicates a higher fluid level in the patient's tissues. This example formula accounts for the variance of the readings taken during the current window, as well as the variance of the readings taken during the initial period.

**[0161]** While the example above describes one technique for establishing a baseline impedance parameter and computing an impedance index, many other techniques are possible within the scope of the claims. For example, a baseline impedance parameter may be computed as a median of several readings of an impedance parameter, or even from a single reading. An impedance index may not be based on a number of standard deviations of change from the baseline, but could be based on a simple difference in readings from the baseline, a percentage change from the baseline, or could be computed in any other suitable way.

**[0162]** In some cases, for example in a patient who has had a recent prior cardiac event, the patient's impedance readings may be changing significantly during the initial period during which the baseline values are being established. For this reason, an additional check and optimization may be performed. In one example embodiment, the impedance index values are examined for the first five days of monitoring. If any window during the first five days has an impedance index  $T_W$  that departs from the baseline impedance index by a

significant amount, and the patient has had a previous cardiac event within the past seven days, then the baseline values for impedance and breath volume may be reset to the values computed for the window having the maximum departure from the baseline impedance index.

**[0163]** FIG. 8 illustrates a flowchart of one exemplary method of computing a baseline breath parameter and a breath index that may be utilized in predicting a cardiac event. A breath flag is also derived from the breath parameter and the breath index. In some embodiments, the breathing parameter may be monitored in a manner similar to the impedance parameter, and a baseline established and a breath index computed. Prediction of an impending cardiac event may then be based at least in part on relationship of the ongoing measurements of the breath parameter to the patient-specific baseline breath parameter.

**[0164]** In step 801, the breathing parameter is monitored, for example as described above, for the initial period. In step 802, a mean  $\mu_{v,w}^*$  and standard deviation  $\sigma_{v,w}^*$  are computed from the initial period breath parameter readings. The mean  $\mu_{v,w}^*$  and standard deviation  $\sigma_{v,w}^*$  are patient-specific baseline breath-related values derived from the patient's impedance data. A different patient may have different values.

**[0165]** In step 803, the breath parameter is monitored for an additional time period. In step 804, the data from the previous window is examined to see if gaps exist. For example, if it is determined that any two adjacent readings were taken more than four hours apart, it may be determined that the data for the current window has gaps, and the data may not be used.

**[0166]** In step 805, the mean  $\mu_{v,w}$  and standard deviation  $\sigma_{v,w}$  of the breath parameter data from the current window are computed. In step 806, the breath index  $B_w$  is computed as

$$B_w = \frac{\mu_{v,w} - \mu_{v,w}^*}{\sqrt{\sigma_{v,w}^2 + (\sigma_{v,w}^*)^2}}$$

Generally, breath index  $B_w$  indicates how much the breath parameter at the current window differs from the patient's patient-specific baseline breath parameter. A lower value for  $B_w$  generally indicates shallower breathing.

**[0167]** It will be recognized that additional filtering steps may be utilized in the computation of breath index  $B_w$ .

**[0168]** The relationship of the breath index  $B_w$  and the baseline breath parameter value may be tracked to generate a predictive breath flag. For example, a threshold deviation from the baseline may be established, and the breath flag raised when the breath index exceeds the threshold. The threshold may be set at any suitable predictive value, for example,  $-0.2$ ,  $-0.3$ ,  $-0.4$ ,  $-0.5$ , or some other level. The actual magnitude of the threshold is dependent on the particular technique used to compute the breath parameter. For example, if a variance of the baseline readings is used rather than a standard deviation, or if a different breath parameter is used, the threshold may be considerably different.

**[0169]** While the example above describes one technique for establishing a baseline breath parameter and computing a breath index, many other techniques are possible within the scope of the claims. For example, a baseline breath parameter may be computed as a median of several readings of a breath parameter, or even from a single reading. A breath index may not be based on a number of standard deviations of change from the baseline, but could be based on a simple difference

in readings from the baseline, a percentage change from the baseline, or could be computed in any other suitable way. In other embodiments, the breath parameter may be related to the patient's breathing rate, rather than volume, and the breath index may indicate a change in the patient's breathing rate as compared with a baseline breathing rate.

**[0170]** FIG. 9 illustrates a method of computing another index that may be utilized in predicting a cardiac event according to embodiments. In the method of FIG. 9, a patient-specific predicted impedance value is computed, and the ongoing measurements of the impedance parameter compared with this predicted value to generate another index that may be utilized in the prediction of an impending cardiac event. In one example embodiment, the predicted impedance is computed from the patient's body mass index (BMI), which is in turn computed from the patient's height and weight.

**[0171]** Based on the data shown in FIG. 4, a best-fit linear model indicates that in general, the higher a patient's BMI, the higher the patient's predicted impedance. The linear model includes a slope  $m$  and an intercept value  $b$ , and predicts BioZ from BMI according to the relation

$$\text{Predicted Impedance} = b + m * \text{BMI}$$

Depending on the particular population of subjects used to generate the linear model and the fitting technique used, the slope may be between 1.5 and 2.0, and the intercept may be between 3 and 4. For example, the slope  $m$  may be approximately 1.5, 1.6, 1.7, 1.8, 1.9, or 2.0, and the intercept value  $b$  may be approximately 3.0, 3.2, 3.4, 3.6, 3.8, or 4.0.

**[0172]** FIG. 9 illustrates a flowchart for computing a ratio index from the ongoing measurements of the patient's impedance and the patient's predicted impedance. In step 901, the patient's predicted impedance  $IM_P$  is computed, for example as described above. In step 902, the patient's impedance is measured for an initial period. In step 903, the patient's impedance is monitored for an additional time period. In step 904, the impedance data for the current window is examined to see if there are data gaps. If the impedance parameter data is sufficient, it is filtered in step 905. It will be recognized that if the ratio index and the impedance index described above are both to be calculated, that some steps such as filtering steps 706 and 905 are redundant, and need be performed only once. In step 906, the median  $M_w$  of the impedance parameter readings in the current window is determined. In step 907, the ratio index  $R_w$  is computed as

$$R_w = \frac{M_w - IM_P}{IM_P}$$

Generally, ratio index  $R_w$  indicates how much the patient's current impedance parameter differs from the impedance that would be expected for a patient having similar characteristics, such as body mass index.

**[0173]** The ratio index  $R_w$  may be tracked to generate a predictive ratio flag. For example, a threshold ratio may be established, and the ratio flag raised when the ratio index exceeds the threshold. The threshold may be set at any suitably predictive level, for example  $-0.1$ ,  $-0.2$ ,  $-0.3$ , or another value. The actual magnitude of the ratio will depend on the particular method used for computing the predicted impedance and the ratio index.

[0174] While the example above describes one technique for establishing a predicted impedance computing a ratio index, many other techniques are possible within the scope of the claims. For example, a predicted impedance may be based on some characteristic of the patient other than BMI, for example a body fat percentage, the patient's weight alone, or some other characteristic or combination of characteristics. A ratio index may be computed using some other technique, rather than a simple difference between the current impedance and the predicted impedance.

[0175] In embodiments, any one, any combination, or all of the impedance flag, the breath flag, and the ratio flag may be used to predict events such as impending acute decompensate heart failure.

[0176] In some embodiments, a flag is used for prediction only if it has been raised for at least a specified duration threshold. For example, the duration threshold for the impedance flag may be set, and the impedance flag may be considered as present for prediction only if it has been raised continuously for at least the duration threshold. Similar duration thresholds may be set for the breath flag and the ratio flag. The duration thresholds may be set at any suitably predictive values, for example, 1 day, 2 days, 3 days, 4 days, or some other value. The duration thresholds need not all be the same.

[0177] The flags may be used or combined in various ways. For example, the impedance flag could be used alone to predict acute decompensated heart failure, with a prediction output generated if the impedance flag has been raised for more than its duration threshold.

[0178] However, the accuracy of prediction may be enhanced if multiple variables are considered in the prediction algorithm. In other example embodiments, any two of the impedance flag, the breath flag, and the ratio flag may be combined to generate the prediction output.

[0179] In a preferred embodiment, all three of the impedance flag, the breath flag, and the ratio flag are utilized in determining the prediction output, and the flags may be combined as follows:

[0180] 1) if the impedance flag and the ratio flag are present concurrently, and the breath flag is present for at least some of the time that the impedance flag and the ratio flag are concurrently present, the prediction output is generated to predict impending acute decompensated heart failure;

[0181] 2) if the impedance flag is not present, the prediction output is not generated;

[0182] 3) if the ratio flag is not available (for example, the patient's body mass index is not known), or if the patient's body mass index is very high, the ratio flag is considered to be always present, and the prediction output is generated based on the impedance flag and the breath flag as described in 1) above;

[0183] 4) if the breath flag is not available, the breath flag is considered to be always present, and the prediction output is generated based on the impedance flag and the ratio flag; and

[0184] 5) if the ratio flag and the breath flag are not available, then the prediction output is generated based only on the impedance flag.

[0185] As described above, the prediction method operates during the monitoring period, after the baseline values are established. In some cases, it may be determined during the initial monitoring period that an acute decompensated heart failure is likely imminent, and the prediction output may be

generated before the baseline values are established. For example, once the patient's predicted impedance  $IM_p$  is known and a reading of the patient's actual impedance parameter is available, the prediction output may be generated if the actual impedance parameter reading is below a specified minimum value. The specified minimum value may be set at any suitable value, for example 70% of the patient's predicted impedance  $IM_p$ , 75%, 80%, 85%, or some other value.

[0186] FIG. 10 graphically illustrates the event prediction logic according to embodiments. The sequence depicted in FIG. 10 may be performed for each window of data gathering. In test 1001, it is determined whether patient descriptive data such as the patient's height, weight, or body mass index is available. If so, the patient's body mass index is checked at test 1002 to see if it is greater than a cutoff value. The cutoff value may be set at any suitably predictive value, for example, 34 kg/m<sup>2</sup>, 36 kg/m<sup>2</sup>, 38 kg/m<sup>2</sup>, 40 kg/m<sup>2</sup>, or another value. If the patient descriptive data is not available or the patient's body mass index is too high, control passes to test 1003, where the patient's impedance index  $T_{IP}$  is tested against the patient's patient-specific impedance change threshold. If the impedance index has not gone below the threshold, then no event prediction output will be generated. Similarly, the patient's breath index  $B_{IP}$  is tested in test 1004 against the patient's threshold. If the breath index has not reached the threshold, no event prediction output is generated. Only if both the impedance index and the breath index have gone below their thresholds and impedance and breath flags generated, the flags are checked at test 1005 to see if the flags have been raised for the amounts of time required for event prediction. If not, no event prediction output is generated. But if the duration logic of test 1005 indicates that the flags have been raised for sufficient times, then an event prediction output is generated at 1006.

[0187] If tests 1001 and 1002 reveal that patient descriptive data is available and the patient's body mass index is below the cutoff value, then duration logic at test 1007 checks to see if the current reading is within the initial baseline monitoring period. If so, and if the impedance parameter (BIOZ) is too low, as determined at test 1007, then an event prediction output is generated at 1006. If test 1007 reveals that the initial baseline monitoring period has passed, then control passes to tests 1009, 1010, and 1011, where it is determined whether all of the impedance index  $T_{IP}$ , the ratio index  $R_{IP}$ , and the breath index  $B_{IP}$  have crossed their respective thresholds so that the impedance flag, the ratio flag, and the breath flag have been raised. If any of the flags has not been raised at some point, then no event prediction output is generated. If all of the flags have been raised at least once, then duration logic at tests 1012 tests whether the flags have been raised for sufficient duration and in the correct relationship for event prediction. If not, no event prediction output is generated, but if so, the event prediction output is generated at 1006. Other ways of combining patient information to generate an event prediction output may be envisioned within the scope of the claims.

[0188] Experimental Clinical Studies

[0189] An experimental clinical study can be conducted on an empirical number of patients to determine empirically parameters of the above described adherent device and processor system so as to adjust impedance based on data of the patient. The empirically determined parameters can be used with programs of the processor system to determine status of the patient, for example to determine deterioration in the status, based on the teachings as described herein.

**[0190]** Body Mass Index Study

**[0191]** FIG. 4 shows a scatter plot of impedance and body mass index measured with an experimental study comprising a measurement population of approximately 200 patients. The study was conducted with an adherent patch device as described above. The data show a correspondence of body mass index with measured impedance, and the correlation has been determined to be statistically significant with a p value less than 0.001. The impedance increased at least about 1 Ohm per BMI unit increased and was shown to be about 2 Ohms per unit BMI increase. These patient population data indicate that an “optimal” bioimpedance value is about 70 Ohms for a patient with a BMI of about 35 and about 50 Ohms for a patient with a BMI of about 25.

**[0192]** Determination and Validation of Prediction Method

**[0193]** In another study, 543 heart failure patients were enrolled. Each of the patients was in New York Heart Association functional class III or IV, had an ejection fraction of 40% or less, and had a recent admission to a hospital for treatment of heart failure. The patients were monitored for 90 days using a multi-sensor system that monitored bioimpedance and other data. Of the 543 patients, 206 were assigned to a development cohort, and data from this cohort were used to develop a prediction method as described above. The method was then applied to data from other 337 patients, to validate the prediction accuracy of the method. Of the 543 patients, 314 completed the study.

**[0194]** Both single-variable and multi-variable prediction methods were evaluated, with the following results achieved in the validation patient population:

	Sensitivity (%)	Specificity (%)	False Positive Rate (Event/patient-yr.)	Advance Detection Time (Days)
Impedance Index	83	40	9.4	
Impedance Index and Breath Index	70	77	2.3	
Impedance Index and Predicted Impedance	71	74	3.2	
Impedance Index, Breath Index, and Predicted Impedance	65	90	0.7	Mean 11.4 +/- 9.0 Median 9.0 Range 2.4 to 33.3

**[0195]** Sensitivity is a measure of the method’s ability to recognize impending events, and may be defined as the number of true positive predictions divided by the number of cardiac events that occurred in the patient population, that is

$$\text{Sensitivity} = \frac{\#TP}{\#\text{Events}}$$

**[0196]** Specificity is a measure of the method’s ability to correctly recognize that no cardiac event is pending, and may be defined as the number of true negative readings divided by the number of patient records without events, that is

$$\text{Specificity} = \frac{\#TN}{\#\text{Patient records without events}}$$

**[0197]** The false positive (FP) rate is a measure of the method’s tendency to predict a cardiac event when none actually occurs, and may be defined as the number of false

positive predictions divided by the total data duration in years, that is

$$\text{FP Rate} = \frac{\#FP}{\text{Total data duration}}$$

**[0198]** A true positive may be defined as a prediction output that culminates in a cardiac event, for example a prediction output lasting at least 24 hours and culminating in an acute decompensated heart failure event.

**[0199]** A false positive may be defined as the generation of a prediction output without the predicted event occurring. A prediction output that switches off and is not followed by an event may also be considered a false positive.

**[0200]** A false negative may be defined as a cardiac event that is not preceded by a prediction output within the preceding 24 hours.

**[0201]** A true negative occurs when no prediction output is generated, and no cardiac events occur during the monitoring period.

**[0202]** As can be seen from the experimental results, multi-parameter prediction results in significantly improved prediction accuracy, as compared with single-parameter prediction, especially in the reduction of the false positive rate.

**[0203]** An apparatus to monitor a patient is disclosed herein. The apparatus, in example A comprises at least two electrodes coupled to circuitry to measure an impedance of the patient, and at least one processor to receive the measured impedance and patient data, the at least one processor configured to determine an output based on the impedance and the patient data. In example B, the patient data corresponds to a demographic of the patient with example A. In an example C, the patient demographic corresponds to one or more of a gender of the patient, an age of the patient, or a race of the patient with any of examples A-B. In example D, the patient data corresponds to fat of the patient with any of examples A-C. In example, E, the patient data corresponds to fat of the patient comprising one or more of a percent body fat of the patient, a body mass index, a height of the patient, a weight of the patient, a caliper measure of the fat of the patient, a tape measure test of the patient, a near infrared interactance, images of the patient to determine fat, dual energy x-ray absorptiometry (DXA), expansion based on body volume, body average density measurement, a second impedance measurement of the patient, an anthropometric measurement of body fat, a circumference of the patient, a circumference of a body part, a thickness of a skin fold, or an estimate of body density combined with any of examples A-D. In example, F, the output comprises customized patient data based on patient data corresponding to fat of the patient and at least one patient demographic comprising one or more of a sex, a race, or an age of the patient combined with any of examples A-E. In example G, the patient data corresponds to an ejection fraction of the patient combined with any of examples A-F. In example H, wherein the patient data comprises one or more of blood pressure, creatinine, blood urea nitrogen (BUN), troponin, ck-mb (creatinine kinase-MB), or a previous event of the patient combined with any of examples A-G. In example, I, the output comprises one or more of a patient hydration indicator, an adjusted impedance, a patient population statistic adjusted based on the patient data, the hydration indicator over time, or a patient event prediction output combined with any of examples A-H. In example J, the output comprises the patient hydration indicator combined with any of examples A-I. In example, K, the at least one processor is configured to increase an hydration amount of the patient hydration indicator based on the impedance measurement and in response to a decrease of fat of the patient and wherein the at least one processor is configured to

decrease the hydration amount of the patient hydration indicator based on the impedance measurement and in response to an increase of the fat of the patient combined with any of examples A-J. In example L, the hydration indicator comprises an adjusted impedance of the patient and wherein the adjusted impedance corresponds inversely to the hydration of the patient combined with any of examples A-K. In example M, the output comprises the adjusted impedance combined with any of examples A-L. In example N, the at least one processor is configured to determine the adjusted impedance so as to correspond to an increase of at least about one half ohm per unit increase of body mass index and so as to correspond to decrease of at least about one half ohm per unit decrease of body mass index combined with any of examples A-M. In example O, the at least one processor is configured to determine the adjusted impedance so as to correspond to an increase of at least about one ohm per unit increase of body mass index and so as to correspond to decrease of at least about one ohm per unit decrease of body mass index combined with any of examples A-N. In example P, the output comprises a spot check output based on a spot check impedance measurement of the patient and the patient data combined with any of examples A-O. In example Q, the output comprises an acute output based on an acute impedance measurement of the patient and the patient data combined with any of examples A-P. In example R, the output comprises the patient population statistic adjusted based on the patient data combined with any of examples A-Q. In example S, the output comprises a first marker and a second marker, the first marker determined based on data of a population of patients and the patient data, the second marker determined based on the data of the population of patients and the patient data, the first marker corresponding to dehydration of the patient, the second marker corresponding to excess body fluid of the patient combined with any of examples A-R. In example T, the first marker comprises an upper adjusted impedance marker corresponding to dehydration of the patient based on the data of the population of patients and wherein the second marker comprises a lower adjusted impedance marker corresponding to excessive hydration of the patient based on the data of the population of patients combined with examples A-S. In example U, the at least one processor is configured to determine a first hydration marker based on the patient data and a second hydration marker based on the patient data, the first hydration marker indicating dehydration of the patient, the second hydration marker indicating excess hydration combined with any of examples A-T. In example V, the at least one processor is coupled to a display to show the hydration indicator in relation to the first hydration marker and the second hydration marker combined with any of examples A-U. In example W, the at least one processor is coupled to a color display and configured to show on the display the hydration indicator in spatial and color relation to the first hydration marker and the second hydration marker combined with any of examples A-V. In example X, wherein the at least one processor is configured to show green along a first region of the display extending between the first marker and the second marker configured to show red along a second region of the display disposed away from the first region combined with any of examples A-W. In example Y, the output comprises the hydration indicator over time and wherein the hydration indicator over time comprises a plurality of hydration indicators based on a plurality of impedance measurements at least one day apart combined with any of examples A-X. In example Z,

the output comprises the patient event prediction output combined with any of examples A-Y. In example AA, the patient event prediction output comprises a signal corresponding to prediction of an impending cardiac event of the patient based on the hydration indicator and the patient data combined with any of examples A-Z. In example AB, the event prediction signal comprises a signal to predict an impending cardiac decompensated of the patient based on the adjusted impedance and the patient data combined with any of examples A-AA. In example AC, the circuitry is coupled to the at least two electrodes to measure the impedance with at least one frequency within a range from about 1 kHz to about 50 kHz combined with any of examples A-AB. In example AD, the at least one frequency comprises a bandwidth of no more than about 5 kHz combined with any of examples A-AC. In an example AE, one or more of a cardioverter, an implantable cardioverter-defibrillator (ICD), cardiac a defibrillator, a resynchronization therapy defibrillator (CRT-D) or a pacemaker coupled to the at least one processor to treat the patient combined with any of examples A-AD. In example AF, combined with any preceding example A-AE, the at least two electrodes comprise implantable electrodes. In example AG, combined with any preceding example A-AF, one of the at least two electrodes comprises a housing of the apparatus. In example AH, combined with any preceding example A-AG, the at least two electrodes comprise gel electrodes to adhere to a skin of the patient. In a further example a means for determining an output based on patient data can be combined with any preceding example or stand alone as its own example.

**[0204]** Methods according to the teachings herein can be performed using the apparatus described in the above examples.

**[0205]** An example method, example BA, of monitoring a patient, includes measuring an impedance of the patient; and determining a patient output based on the measured impedance and a patient data. In example BB, which can optionally include example BA, a method of predicting an impending patient cardiac event includes receiving impedance data measured from the patient; establishing at least one patient-specific value for the patient based at least in part on the impedance data; and generating, based at least in part on the impedance data and the at least one patient-specific value, a patient event prediction output predictive of the impending patient cardiac event. In example BC, combined with any preceding example BA-BB, the method includes receiving patient descriptive data indicating at least one descriptive characteristic of the patient; and wherein establishing the at least one patient-specific value for the patient comprises establishing the at least one patient-specific value for the patient based at least in part on the patient descriptive data. In example BD, combined with any preceding example BA-BC, the method includes receiving an indicator of an amount of fat in the patient's body. In example BE, combined with any preceding example BA-BD, the method includes receiving a height and weight of the patient. In example BF, combined with any preceding example BA-BE, the method includes receiving a body mass index of the patient. In example BG, combined with any preceding example BA-BF, wherein the patient event prediction output is predictive of an impending acute decompensated heart failure event. In example BH, combined with any preceding example BA-BF, wherein the acute decompensated heart failure event is any event or combination of events selected from the group consisting of 1) any heart failure-related emergency room visit by the patient or

hospitalization of the patient requiring administration of intravenous diuretics, inotrope, or ultrafiltration for fluid removal; 2) a change in diuretic directed by a health care provider, wherein the change is one or more of a) a change in the prescribed diuretic type, b) and increase in dose of an existing diuretic, or c) the addition of another diuretic; and 3) an acute decompensated heart failure event for which the outcome is death of the patient. In example BI, combined with any preceding example BA-BH, the method includes affixing an adherent device to the patient, the adherent device comprising electrodes in electrical contact with the patient's skin, and the adherent device generating an impedance output indicating an impedance between at least two of the electrodes; and receiving the impedance output. In example BJ, combined with any preceding example BA-BI, the method includes processing the measured impedance data to establish a baseline impedance specific to the patient. In example BK, combined with any preceding example BA-BJ, wherein the baseline impedance is established using impedance data measured from the patient during a period of low patient activity. In example BL, combined with any preceding example BA-BK, wherein the baseline impedance is established using impedance data measured from the patient while the patient is at rest. In example BM, combined with any preceding example BA-BL, wherein generating the patient event prediction output comprises generating the event prediction output based at least in part on a relationship of ongoing measurements of the impedance to the baseline impedance. In example BN, combined with any preceding example BA-BM, wherein establishing at least one personalized value for the patient comprises processing the measured impedance data to establish a baseline breath parameter specific to the patient. In example BO, combined with any preceding example BA-BN, wherein the baseline breath parameter is established using impedance data measured from the patient during a period of low patient activity. In example BP, combined with any preceding example BA-BO, wherein the baseline breath parameter is established using impedance data measured from the patient while the patient is at rest. In example BQ, combined with any preceding example BA-BP, wherein the breath parameter relates to the volume of air breathed by the patient. In example BR, combined with any preceding example BA-BQ, the method include generating the event prediction output based at least in part on a relationship of ongoing measurements of the breath parameter to the baseline breath parameter. In example BS, combined with any preceding example BA-BR, the method comprises receiving patient descriptive data indicating at least one characteristic of the patient, and wherein establishing at least one personalized value for the patient comprises computing a predicted impedance specific to the patient based on the patient descriptive data. In example BT, combined with any preceding example BA-BS, wherein the predicted impedance is computed from the patient's height and weight or from the patient's body mass index or wherein generating the patient event prediction output comprises generating the event prediction output based at least in part on a relationship of ongoing measurements of the impedance to the predicted impedance. In example BU, combined with any preceding example BA-BT the method comprises receiving patient descriptive data indicating at least one characteristic of the patient, and wherein: establishing at least one personalized value for the patient comprises processing the impedance data to establish a baseline impedance specific to the patient, and also com-

prises computing a predicted impedance specific to the patient based on the patient descriptive data; the method further comprises making ongoing measurements of the impedance; and generating the patient event prediction output comprises generating the event prediction output based at least in part on relationships of the ongoing measurements of the impedance to the baseline impedance and of the ongoing measurements of the impedance to the predicted impedance. In example BV, combined with any preceding example BA-BU, the method includes at least one of the following establishing at least one personalized value for the patient comprises processing the impedance data to establish a baseline impedance specific to the patient and a baseline breath parameter specific to the patient; and making ongoing measurements of the impedance and computing ongoing measurements of the breath parameter; and generating the patient event prediction output comprises generating the event prediction output based at least in part on relationships of the ongoing measurements of the impedance to the baseline impedance and of the breath parameter to the baseline breath parameter, and receiving patient descriptive data indicating at least one characteristic of the patient, and establishing at least one personalized value for the patient further comprises computing a predicted impedance specific to the patient based on the patient descriptive data; and generating the patient event prediction output comprises generating the event prediction output based at least in part on a relationship of ongoing measurements of the impedance to the predicted impedance. In example BW, combined with any preceding example BA-BV, wherein generating the patient prediction output further comprises: computing an impedance index indicative of a change in the impedance relative to the baseline impedance over time; computing a breath index indicative of a change in the breath parameter relative to the baseline breath parameter over time; computing a predicted impedance index indicative of a change in the impedance relative to the predicted impedance over time; and comparing the impedance index, the breath index, and the predicted impedance index with respective preselected thresholds. In example BX, combined with any preceding example BA-BW, the method comprises computing an amount of time for which at least one of the indices has exceeded its respective threshold. In example BY, combined with any preceding example BA-BX, the method includes generating the patient prediction output predicting a cardiac event when the impedance index and the predicted impedance index have both exceeded their respective thresholds for time period of preselected duration, and the breath index has exceeded its respective threshold at least once during the time period.

**[0206]** The above data are exemplary and a person or ordinary skill in the art will recognize many variations and alterations based on the teachings described herein.

**[0207]** While the exemplary embodiments have been described in some detail, by way of example and for clarity of understanding, those of skill in the art will recognize that a variety of modifications, adaptations, and changes may be employed. Hence, the scope of the present invention should be limited solely by the appended claims.

1. An apparatus to monitor a patient, the apparatus comprising:

at least two electrodes coupled to circuitry to measure an impedance of the patient;

- at least one processor to receive the measured impedance and patient data, the at least one processor configured to determine an output based on the impedance and the patient data.
2. The apparatus of claim 1, wherein the patient data corresponds to a demographic of the patient.
3. The apparatus of claim 2, wherein the patient demographic corresponds to one or more of a gender of the patient, an age of the patient, or a race of the patient.
4. (canceled)
5. The apparatus of claim 1, wherein the patient data corresponds to fat of the patient comprising one or more of a percent body fat of the patient, a body mass index, a height of the patient, a weight of the patient, a caliper measure of the fat of the patient, a tape measure test of the patient, a near infrared interactance, images of the patient to determine fat, dual energy x-ray absorptiometry (DXA), expansion based on body volume, body average density measurement, a second impedance measurement of the patient, an anthropometric measurement of body fat, a circumference of the patient, a circumference of a body part, a thickness of a skin fold, or an estimate of body density.
6. The apparatus of claim 1, wherein the output comprises customized patient data based on patient data corresponding to fat of the patient and at least one patient demographic comprising one or more of a sex, a race, or an age of the patient.
7. (canceled)
8. The apparatus of claim 1, wherein the patient data comprises one or more of blood pressure, creatinine, blood urea nitrogen (BUN), troponin, ck-mb (creatinine kinase-MB), or a previous event of the patient.
9. The apparatus of claim 1, wherein the output comprises one or more of a patient hydration indicator, an adjusted impedance, a patient population statistic adjusted based on the patient data, the hydration indicator over time, or a patient event prediction output.
10. (canceled)
11. The apparatus of claim 1, wherein the at least one processor is configured to increase an hydration amount of the patient hydration indicator based on the impedance measurement and in response to a decrease of fat of the patient and wherein the at least one processor is configured to decrease the hydration amount of the patient hydration indicator based on the impedance measurement and in response to an increase of the fat of the patient.
12. The apparatus of claim 11, wherein the hydration indicator comprises an adjusted impedance of the patient and wherein the adjusted impedance corresponds inversely to the hydration of the patient.
13. The apparatus of claim 1, wherein the output comprises the adjusted impedance.
- 14-15. (canceled)
16. The apparatus of claim 1, wherein the output comprises a spot check output based on a spot check impedance measurement of the patient and the patient data.
- 17-18. (canceled)
19. The apparatus of claim 1 wherein the output comprises a first marker and a second marker, the first marker determined based on data of a population of patients and the patient data, the second marker determined based on the data of the population of patients and the patient data, the first marker corresponding to dehydration of the patient, the second marker corresponding to excess body fluid of the patient.
- 20-30. (canceled)
31. The apparatus of claim 1, further comprising one or more of a cardioverter, an implantable cardioverter-defibrillator (ICD), cardiac a defibrillator, a resynchronization therapy defibrillator (CRT-D) or a pacemaker coupled to the at least one processor to treat the patient.
- 32-33. (canceled)
34. The apparatus of claim 1, wherein the at least two electrodes comprise gel electrodes to adhere to a skin of the patient.
- 35-36. (canceled)
37. A method of predicting an impending patient cardiac event, the method comprising:  
receiving impedance data measured from the patient;  
establishing at least one patient-specific value for the patient based at least in part on the impedance data; and  
generating, based at least in part on the impedance data and the at least one patient-specific value, a patient event prediction output predictive of the impending patient cardiac event.
38. The method of claim 37, further comprising receiving patient descriptive data indicating at least one descriptive characteristic of the patient; and wherein establishing the at least one patient-specific value for the patient comprises establishing the at least one patient-specific value for the patient based at least in part on the patient descriptive data.
- 39-43. (canceled)
44. The method of claim 37, wherein receiving impedance data measured from the patient comprises:  
affixing an adherent device to the patient, the adherent device comprising electrodes in electrical contact with the patient's skin, and the adherent device generating an impedance output indicating an impedance between at least two of the electrodes; and receiving the impedance output.
- 45-62. (canceled)
63. A system for predicting a cardiac event of a patient, the system comprising;  
an adherent device attachable to a patient to electronically measure impedance data from the patient; and  
a processor and a tangible memory readable by the processor;  
wherein the memory stores instructions that, when executed by the processor, cause the system to  
receive the impedance data;  
establish at least one personalized value for the patient based on the impedance data; and  
generate, based at least in part on the impedance data and the at least one personalized value, a patient event prediction output predictive of a patient cardiac event.
64. The system of claim 63, further comprising an input mechanism for receiving patient descriptive data indicating at least one descriptive characteristic of the patient, and wherein the instructions, when executed by the processor, further cause the system to:  
receive patient descriptive data indicating at least one descriptive characteristic of the patient;  
establish at least one personalized value based on the patient descriptive data; and  
generate the patient event prediction output based at least partly on the personalized value established from the patient descriptive data.

**65.** The system of claim **63**, wherein the adherent device further comprises:

- at least two electrodes in contact with the patient's skin;
- and
- an electronics module that measures the impedance between at least two of the electrodes and transmits the impedance data representing the impedance to the computer system.

**66-86.** (canceled)

\* \* \* \* \*

专利名称(译)	用于个性化生理参数的方法和设备		
公开(公告)号	<a href="#">US20130096395A1</a>	公开(公告)日	2013-04-18
申请号	US13/639822	申请日	2011-04-01
[标]申请(专利权)人(译)	格德拉RODOLPHE 该定常 LIBBUS IMAD		
申请(专利权)人(译)	格德拉鲁道夫 CHAKRAVARTHY, NIRANJAN LIBBUS, IMAD		
当前申请(专利权)人(译)	CORVENTIS INC.		
[标]发明人	KATRA RODOLPHE CHAKRAVARTHY NIRANJAN LIBBUS IMAD		
发明人	KATRA, RODOLPHE CHAKRAVARTHY, NIRANJAN LIBBUS, IMAD		
IPC分类号	A61B5/0205 A61N1/00 A61B5/107 A61B6/00 A61B5/053 A61B5/00		
CPC分类号	A61B5/0537 A61B5/1079 A61B5/6833 A61B5/4872 A61B5/4875 A61B5/7225 A61B5/7282 A61B6/482 A61N1/00 A61B5/0004 A61B5/0075 A61B5/0205 A61B5/1072 A61B5/1073 A61B5/1075 A61B5/4878 A61B5/7275 A61B5/0245 A61B5/0531 A61B5/0809 A61B5/091 A61B5/6832		
优先权	61/321040 2010-04-05 US		
外部链接	<a href="#">Espacenet</a> <a href="#">USPTO</a>		

摘要(译)

方法和设备将患者测量数据与患者的人口统计或生理数据组合以确定可用于诊断和治疗患者的输出。可以基于患者的人口统计，患者的生理数据和患者群体的数据来确定定制的输出。在另一方面，患者测量数据用于预测即将发生的心脏事件，例如急性失代偿性心力衰竭。为患者确定至少一个个性化值，并且至少部分地基于个性化值和测量数据生成患者事件预测输出。例如，生物阻抗数据可以用于建立特定于患者的基线阻抗，并且部分地基于正在进行的阻抗测量与基线阻抗的关系来生成患者事件预测输出。多变量预测模型可以提高预测准确性。

