



US009814429B2

(12) **United States Patent**
Lee et al.

(10) **Patent No.:** **US 9,814,429 B2**
(45) **Date of Patent:** **Nov. 14, 2017**

(54) **SYSTEM AND METHOD FOR DISCRIMINATION OF CENTRAL AND OBSTRUCTIVE DISORDERED BREATHING EVENTS**

(75) Inventors: **Kent Lee**, Fridley, MN (US); **John D. Hatlestad**, Maplewood, MN (US); **Qingsheng Zhu**, Little Canada, MN (US); **Jeffrey E. Stahmann**, Ramsey, MN (US); **Jesse W. Hartley**, Lino Lakes, MN (US); **Quan Ni**, Shoreview, MN (US)

(73) Assignee: **Cardiac Pacemakers, Inc.**, St. Paul, MN (US)

(*) Notice: Subject to any disclaimer, the term of this patent is extended or adjusted under 35 U.S.C. 154(b) by 1778 days.

(21) Appl. No.: **12/341,590**

(22) Filed: **Dec. 22, 2008**

(65) **Prior Publication Data**
US 2009/0112116 A1 Apr. 30, 2009

Related U.S. Application Data
(63) Continuation of application No. 10/824,776, filed on Apr. 15, 2004, now Pat. No. 7,510,531.
(Continued)

(51) **Int. Cl.**
A61B 5/08 (2006.01)
A61B 5/00 (2006.01)
(Continued)

(52) **U.S. Cl.**
CPC **A61B 5/7264** (2013.01); **A61B 5/0031** (2013.01); **A61B 5/0205** (2013.01);
(Continued)

(58) **Field of Classification Search**
CPC ... A61B 5/4818; A61B 5/0809; A61B 5/7264; A61B 5/113; A61B 5/08; A61B 5/1135; A61B 5/087
(Continued)

(56) **References Cited**

U.S. PATENT DOCUMENTS

4,365,636 A 12/1982 Barker
4,422,458 A * 12/1983 Kravath A61B 5/0809
600/484

(Continued)

FOREIGN PATENT DOCUMENTS

EP 0750920 A1 1/1997
EP 0770407 A1 5/1997

(Continued)

OTHER PUBLICATIONS

Office action dated Jun. 29, 2007 from co-pending U.S. Appl. No. 10/643,016, filed Aug. 18, 2003.

(Continued)

Primary Examiner — Patricia Mallari

Assistant Examiner — Karen Toth

(74) *Attorney, Agent, or Firm* — Schwegman Lundberg & Woessner, P.A.

(57) **ABSTRACT**

Disordered breathing events may be classified as central, obstructive or a combination of central an obstructive in origin based on patient motion associated with respiratory effort. Central disordered breathing is associated with disrupted respiration with reduced respiratory effort. Obstructive disordered breathing is associated with disrupted respiration accompanied by respiratory effort. A disordered breathing classification system includes a disordered breathing detector and a respiratory effort motion sensor. Components of the disordered breathing classification system may be fully or partially implantable.

16 Claims, 22 Drawing Sheets

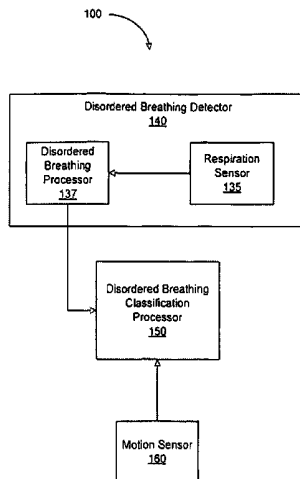

Related U.S. Application Data

		5,376,476 A	12/1994	Eylon
		5,388,578 A	2/1995	Yomtov et al.
		5,391,200 A	2/1995	KenKnight et al.
(60)	Provisional application No. 60/504,722, filed on Sep. 18, 2003.	5,397,342 A	3/1995	Heil, Jr. et al.
		5,404,877 A	4/1995	Nolan et al.
		5,411,031 A	5/1995	Yomtov
(51)	Int. Cl.	5,466,245 A	11/1995	Spinelli et al.
	<i>A61B 5/0205</i> (2006.01)	5,483,969 A	1/1996	Testerman et al.
	<i>A61B 5/113</i> (2006.01)	5,485,851 A	1/1996	Erickson
	<i>A61B 5/0476</i> (2006.01)	5,487,755 A	1/1996	Snell et al.
	<i>A61B 5/0478</i> (2006.01)	5,520,176 A	5/1996	Cohen
	<i>A61B 5/0488</i> (2006.01)	5,522,862 A	6/1996	Testerman et al.
	<i>A61B 5/0496</i> (2006.01)	5,540,727 A	7/1996	Tockman et al.
	<i>A61B 5/11</i> (2006.01)	5,540,732 A	7/1996	Testerman
		5,540,734 A	7/1996	Zabara
(52)	U.S. Cl.	5,545,186 A	8/1996	Olson et al.
	CPC <i>A61B 5/4818</i> (2013.01); <i>A61B 5/0476</i> (2013.01); <i>A61B 5/0478</i> (2013.01); <i>A61B 5/0488</i> (2013.01); <i>A61B 5/0496</i> (2013.01); <i>A61B 5/08</i> (2013.01); <i>A61B 5/0809</i> (2013.01); <i>A61B 5/11</i> (2013.01); <i>A61B 5/113</i> (2013.01); <i>A61B 5/1135</i> (2013.01)	5,545,202 A	8/1996	Dahl et al.
		5,549,655 A	8/1996	Erickson
		5,591,216 A	1/1997	Testerman et al.
		5,593,431 A	1/1997	Sheldon
		5,603,732 A	2/1997	Dahl et al.
		5,622,178 A	4/1997	Gilham
		5,632,281 A	5/1997	Rayburn
		5,645,570 A	7/1997	Corbucci
(58)	Field of Classification Search	5,697,951 A	12/1997	Harpstead et al.
	USPC 600/529-543	5,704,345 A	1/1998	Berthon-jones
	See application file for complete search history.	5,713,933 A	2/1998	Condie et al.
		5,716,377 A	2/1998	Rise et al.
		5,720,771 A	2/1998	Snell
(56)	References Cited	5,738,102 A	4/1998	Lemelson
	U.S. PATENT DOCUMENTS	5,792,188 A	8/1998	Starkweather et al.
		5,794,615 A	8/1998	Estes
		5,802,188 A	9/1998	McDonough
		5,814,087 A	9/1998	Renirie
		5,836,987 A	11/1998	Baumann et al.
		5,844,680 A	12/1998	Sperling
		5,855,593 A	1/1999	Olson et al.
		5,871,011 A	2/1999	Howell et al.
		5,876,353 A	3/1999	Riff
		5,891,023 A	4/1999	Lynn
		5,902,250 A	5/1999	Verrier et al.
		5,911,218 A	6/1999	DiMarco
		5,916,243 A	6/1999	KenKnight et al.
		5,944,680 A	8/1999	Christopherson et al.
		5,957,861 A	9/1999	Combs et al.
		5,964,778 A	10/1999	Fugoso et al.
		5,970,975 A	10/1999	Estes et al.
		5,974,340 A *	10/1999	Kadhiresan A61N 1/36542 607/18
		5,974,349 A	10/1999	Levine
		5,981,011 A	11/1999	Overcash
		6,021,351 A	2/2000	Kadhiresan et al.
		6,026,320 A	2/2000	Carlson et al.
		6,044,297 A	3/2000	Sheldon et al.
		6,044,298 A	3/2000	Salo et al.
		6,055,454 A	4/2000	Heemels
		6,059,725 A	5/2000	Steinschneider
		6,064,910 A	5/2000	Andersson et al.
		6,076,015 A	6/2000	Hartley et al.
		6,091,973 A	7/2000	Colla et al.
		6,091,986 A	7/2000	Keimel
		6,099,479 A	8/2000	Christopherson et al.
		6,120,441 A	9/2000	Griebel
		6,126,611 A	10/2000	Bourgeois et al.
		6,128,534 A	10/2000	Park et al.
		6,132,384 A *	10/2000	Christopherson et al. ... 600/529
		6,141,581 A	10/2000	Olson et al.
		6,141,590 A	10/2000	Renirie et al.
		6,148,814 A	11/2000	Clemmer et al.
		6,181,961 B1	1/2001	Prass
		6,190,326 B1	2/2001	McKinnon et al.
		6,200,265 B1	3/2001	Walsh et al.
		6,212,435 B1	4/2001	Lattner et al.
		6,221,011 B1	4/2001	Bardy
		6,240,316 B1	5/2001	Richmond et al.
		6,251,126 B1	6/2001	Ottenhoff et al.
		6,258,039 B1	7/2001	Okamoto et al.
		6,259,947 B1	7/2001	Olson et al.
		6,263,244 B1	7/2001	Mann et al.

(56)

References Cited

U.S. PATENT DOCUMENTS

6,264,606 B1	7/2001	Ekwall et al.	6,928,324 B2	8/2005	Park et al.
6,269,269 B1	7/2001	Ottenhoff et al.	6,964,641 B2	11/2005	Cho et al.
6,270,457 B1	8/2001	Bardy	6,988,498 B2	1/2006	Berthon-Jones et al.
6,272,377 B1	8/2001	Sweeney et al.	7,025,729 B2	4/2006	De Chazal et al.
6,275,727 B1	8/2001	Hopper et al.	7,027,871 B2	4/2006	Burnes et al.
6,277,072 B1	8/2001	Bardy	7,039,468 B2	5/2006	Freed et al.
6,280,380 B1	8/2001	Bardy	7,062,308 B1	6/2006	Jackson
6,285,907 B1	9/2001	Kramer et al.	7,081,095 B2	7/2006	Lynn et al.
6,286,508 B1	9/2001	Remmers et al.	7,089,936 B2	8/2006	Madaus et al.
6,303,270 B1	10/2001	Flaim et al.	7,092,755 B2	8/2006	Florio
6,306,088 B1	10/2001	Krausman et al.	7,130,687 B2	10/2006	Cho et al.
6,310,085 B1	10/2001	Willis	7,136,704 B2	11/2006	Schulman
6,312,378 B1	11/2001	Bardy	7,155,278 B2	12/2006	King et al.
6,336,903 B1	1/2002	Bardy	7,184,817 B2	2/2007	Zhu et al.
6,351,669 B1	2/2002	Hartley et al.	7,189,204 B2	3/2007	Ni et al.
6,351,670 B1	2/2002	Kroll	7,194,313 B2	3/2007	Libbus
6,353,759 B1	3/2002	Hartley et al.	7,207,945 B2	4/2007	Bardy
6,358,203 B2	3/2002	Bardy	7,225,013 B2	5/2007	Geva et al.
6,360,127 B1	3/2002	Ding et al.	7,225,021 B1	5/2007	Park
6,361,494 B1	3/2002	Lindenthaler	7,225,809 B1	6/2007	Bowen et al.
6,363,270 B1	3/2002	Colla et al.	7,231,250 B2	6/2007	Band et al.
6,366,813 B1	4/2002	DiLorenzo	7,252,640 B2	8/2007	Ni et al.
6,368,284 B1	4/2002	Bardy	7,269,459 B1	9/2007	Koh
6,368,287 B1	4/2002	Hadas	7,302,295 B2	11/2007	Stahmann et al.
6,371,922 B1	4/2002	Baummann et al.	7,510,531 B2	3/2009	Lee et al.
6,375,621 B1	4/2002	Sullivan	2001/0000346 A1	4/2001	Ruton et al.
6,375,623 B1	4/2002	Gavriely	2001/0018547 A1	8/2001	Mechlenburg et al.
6,387,907 B1	5/2002	Hendricks et al.	2001/0031930 A1	10/2001	Roizen et al.
6,398,728 B1	6/2002	Bardy	2002/0082652 A1	6/2002	Wentkowski et al.
6,411,848 B2	6/2002	Kramer et al.	2002/0143264 A1	10/2002	Ding et al.
6,411,850 B1	6/2002	Kay et al.	2002/0169384 A1	11/2002	Kowallik et al.
6,414,183 B1	7/2002	Sakamoto et al.	2002/0169485 A1	11/2002	Pless et al.
6,415,183 B1	7/2002	Scheiner et al.	2002/0193685 A1	12/2002	Mate et al.
6,424,865 B1	7/2002	Ding	2002/0193697 A1*	12/2002	Cho A61B 5/0205 600/529
6,438,407 B1	8/2002	Ousdigian et al.	2002/0193839 A1	12/2002	Cho et al.
6,438,410 B2	8/2002	Hsu et al.	2003/0023184 A1	1/2003	Pitts-Crick et al.
6,440,066 B1	8/2002	Bardy	2003/0050538 A1	3/2003	Naghavi et al.
6,449,503 B1	9/2002	Hsu	2003/0055348 A1	3/2003	Chazal et al.
6,450,957 B1	9/2002	Yoshimi et al.	2003/0055461 A1	3/2003	Girouard et al.
6,454,719 B1	9/2002	Greenhut	2003/0060848 A1	3/2003	Keival et al.
6,459,929 B1	10/2002	Hopper et al.	2003/0073919 A1	4/2003	Hampton et al.
6,467,333 B2	10/2002	Lewis et al.	2003/0083241 A1	5/2003	Young
6,480,733 B1	11/2002	Turcott	2003/0088027 A1	5/2003	Chin
6,487,443 B2	11/2002	Olson et al.	2003/0100925 A1	5/2003	Pape et al.
6,527,729 B1	3/2003	Turcott	2003/0105497 A1	6/2003	Zhu et al.
6,542,775 B2	4/2003	Ding et al.	2003/0121519 A1	7/2003	Estes et al.
6,547,743 B2*	4/2003	Brydon 600/534	2003/0139780 A1	7/2003	Markowitz et al.
6,572,543 B1	6/2003	Christopherson et al.	2003/0153953 A1	8/2003	Park et al.
6,574,507 B1	6/2003	Bonnet	2003/0153954 A1	8/2003	Park et al.
6,580,944 B1	6/2003	Katz et al.	2003/0153955 A1	8/2003	Park et al.
6,589,188 B1	7/2003	Street et al.	2003/0153956 A1	8/2003	Park et al.
6,595,928 B2	7/2003	Mansy et al.	2003/0163059 A1	8/2003	Poezevera et al.
6,597,951 B2	7/2003	Kramer et al.	2003/0171687 A1	9/2003	Irie et al.
6,600,949 B1	7/2003	Turcott	2003/0178031 A1	9/2003	Du Pen et al.
6,641,542 B2*	11/2003	Cho et al. 600/529	2003/0187336 A1	10/2003	Odagiri et al.
6,658,292 B2	12/2003	Kroll et al.	2003/0195571 A1*	10/2003	Burnes et al. 607/9
6,662,032 B1	12/2003	Gavish et al.	2003/0199945 A1	10/2003	Ciulla
6,694,186 B2	2/2004	Bardy	2003/0204213 A1	10/2003	Jensen et al.
6,704,590 B2	3/2004	Haldeman	2003/0209246 A1	11/2003	Schroeder et al.
6,708,058 B2	3/2004	Kim et al.	2003/0216789 A1	11/2003	Deem et al.
6,708,063 B2	3/2004	Czygan et al.	2004/0002742 A1	1/2004	Florio
6,731,984 B2	5/2004	Cho et al.	2004/0030362 A1	2/2004	Hill et al.
6,741,885 B1	5/2004	Park et al.	2004/0039605 A1	2/2004	Bardy
6,748,252 B2	6/2004	Lynn et al.	2004/0059240 A1	3/2004	Cho et al.
6,752,765 B1	6/2004	Jensen et al.	2004/0073093 A1	4/2004	Hatlestad
6,752,766 B2	6/2004	Kowallik et al.	2004/0088027 A1	5/2004	Burnes et al.
6,773,404 B2	8/2004	Poezevera et al.	2004/0102814 A1	5/2004	Sorensen et al.
6,810,287 B2	10/2004	Zhu et al.	2004/0111040 A1	6/2004	Ni et al.
6,830,548 B2	12/2004	Bonnet et al.	2004/0116981 A1	6/2004	Mazar
6,881,192 B1	4/2005	Park	2004/0122487 A1	6/2004	Hatlestad et al.
6,890,306 B2	5/2005	Poezevera	2004/0122488 A1	6/2004	Mazar et al.
6,892,095 B2	5/2005	Salo	2004/0128161 A1	7/2004	Mazar et al.
6,904,320 B2	6/2005	Park et al.	2004/0133079 A1	7/2004	Mazar et al.
6,907,288 B2	6/2005	Daum	2004/0138719 A1	7/2004	Cho et al.
6,910,481 B2	6/2005	Kimmel et al.	2004/0163648 A1	8/2004	Burton
			2004/0176695 A1	9/2004	Poezevera
			2004/0176809 A1	9/2004	Cho et al.
			2004/0186523 A1	9/2004	Florio

(56) References Cited

U.S. PATENT DOCUMENTS

2004/0210154	A1	10/2004	Kline	
2004/0210155	A1	10/2004	Takemura et al.	
2004/0210261	A1	10/2004	King et al.	
2004/0215240	A1	10/2004	Lovett et al.	
2004/0230229	A1	11/2004	Lovett et al.	
2004/0230230	A1	11/2004	Lindstrom et al.	
2004/0249416	A1	12/2004	Yun et al.	
2005/0004615	A1	1/2005	Sanders	
2005/0039745	A1	2/2005	Stahmann et al.	
2005/0042589	A1	2/2005	Hatlestad et al.	
2005/0043644	A1	2/2005	Stahmann et al.	
2005/0043652	A1	2/2005	Lovett et al.	
2005/0043772	A1	2/2005	Stahmann et al.	
2005/0061315	A1	3/2005	Lee et al.	
2005/0065447	A1	3/2005	Lee et al.	
2005/0065567	A1	3/2005	Lee et al.	
2005/0065572	A1	3/2005	Hartley et al.	
2005/0085865	A1	4/2005	Tehrani	
2005/0101841	A9	5/2005	Kaylor et al.	
2005/0107838	A1	5/2005	Lovett et al.	
2005/0119711	A1	6/2005	Cho et al.	
2005/0142070	A1	6/2005	Hartley et al.	
2005/0145246	A1	7/2005	Hartley et al.	
2005/0159784	A1	7/2005	Arceta	
2005/0240240	A1	10/2005	Park et al.	
2005/0288728	A1	12/2005	Libbus et al.	
2006/0047333	A1	3/2006	Tockman et al.	
2006/0079802	A1*	4/2006	Jensen	A61B 5/04 600/547
2006/0293714	A1	12/2006	Salo et al.	
2007/0005114	A1	1/2007	Salo et al.	
2007/0112388	A1	5/2007	Salo	
2007/0150014	A1	6/2007	Kramer et al.	
2007/0161873	A1	7/2007	Ni et al.	
2007/0282215	A1	12/2007	Ni et al.	

FOREIGN PATENT DOCUMENTS

EP	0940155	9/1999	
EP	1151718	11/2001	
EP	1151718	A2	11/2001
EP	1162125	A2	12/2001
EP	1172125	A1	1/2002
EP	1317943		6/2003
WO	WO-8402080	A1	4/1984
WO	WO-9203983	A1	3/1992
WO	WO9904841		4/1999
WO	WO0001438		1/2000
WO	WO-0017615	A2	3/2000
WO	WO0240096		5/2002
WO	WO-02087696	A1	11/2002
WO	WO03063954		8/2003
WO	WO03075744		9/2003
WO	WO2004062485		7/2004
WO	WO-2004062485	A2	7/2004
WO	WO2005028029		3/2005

OTHER PUBLICATIONS

Neil et al., *Effects of electrical stimulation of the aortic nerve on blood pressure and respiration in cats and rabbits under chloralose and nembutal anaesthesia*, Journal of Physiology, Sep. 1949. vol. 109 (3-4) p. 392-401.

Balaban et al., *Feasibility of Screening for Sleep Apnea Using Pacemaker Impedance Sensor*, NASPE (2001).

Garrigue et al., *Night Atrial Overdrive with DDD Pacing Results in a Significant Reduction of Sleep Apnea Episodes and QOL Improvement in Heart Failure Patients*, NASPE (2001).

Garrigue et al., *Benefit of Atrial Pacing in Sleep Apnea Syndrome*, 346 N. Engl. J. Med. 404-412 (2002). Abstract only.

Garrigue et al., *Night Atrial Overdrive with DDD Pacing: A New Therapy for Sleep Apnea Syndrome*, NASPE 21st Annual Scientific

Sessions, Apr. 2000, vol. 23, No. 4, Part II, #591, 1 page, Abstract Only.

Office Action from U.S. Appl. No. 10/824,776 dated Sep. 7, 2007, 23 pages.

Office Action from U.S. Appl. No. 10/824,776 dated Mar. 17, 2008, 14 pages.

International Search Report and Written Opinion dated Jul. 19, 2010 from European Application No. 0800619.4, 6 pages.

International Search Report and Written Opinion dated Jul. 26, 2010 from European Application No. 08075738.8, 4 pages.

Notice of Allowance dated Feb. 20, 2009 from U.S. Appl. No. 10/824,776, 9 pages.

Notice of Allowance dated Aug. 21, 2008 from U.S. Appl. No. 10/824,776, 8 pages.

Office Action Response dated Jun. 9, 2008 from U.S. Appl. No. 10/824,776, 18 pages.

Office Action Response dated Jan. 7, 2008 from U.S. Appl. No. 10/824,776, 18 pages.

Office Action Response dated Jul. 5, 2007 from U.S. Appl. No. 10/824,776, 12 pages.

Office Action dated May 4, 2007 from U.S. Appl. No. 10/824,776, 8 pages.

International Preliminary Report on Patentability dated Mar. 2, 2006 from PCT Application No. PCT/US2004/026883, 9 pages.

International Search Report and Written Opinion dated Jun. 12, 2004 from PCT Application No. PCT/US2004/026883, 15 pages.

International Search Report dated Dec. 22, 2004 from PCT Application No. PCT/US2004/030787, 8 pages.

Office Action dated May 25, 2010 from Japanese Application No. 2006-524027, 4 pages.

Office Action dated Jul. 14, 2006 from European Application No. 04781543.6, 3 pages.

Office Action Response dated Nov. 16, 2006 from European Application No. 04781543.6, 6 pages.

Office Action dated Feb. 8, 2007 from European Application No. 04781543.6, 3 pages.

Office Action Response dated Aug. 6, 2007 from European Application No. 04781543.6, 12 pages.

Office Action dated Dec. 21, 2007 from European Application No. 04781543.6, 6 pages.

Office Action dated May 9, 2007 from European Application No. 04784602.7, 3 pages.

Office Action dated Jan. 10, 2008 from European Application No. 04784602.7, 3 pages.

Office Action Response dated Apr. 17, 2008 from European Application No. 04784602.7, 10 pages.

Office Action dated Dec. 21, 2008 from European Application No. 04784602.7, 6 pages.

Office Action dated Dec. 13, 2010 from Japanese Application No. 2006-524027, 4 pages.

Bradley, T. D., et al., "Pathophysiologic and therapeutic implications of sleep apnea in congestive heart failure", J Card Fail., 2(3), (Sep. 1996), 223-40.

Hilton, et al., "Evaluation of Frequency and Time-frequency Spectral Analysis of Heart Rate Variability as a Diagnostic Marker of the Sleep Apnea Syndrome", Med Biol Eng Comput, 37(6), (Nov. 1999), 760-69.

Jais, et al., "Night Atrial Overdrive with DDD Pacing: a New Therapy for Sleep Apnea Syndrome", NASPE, (2000).

Javaheri, et al., "Sleep Apnea in 81 Ambulatory Male Patients with Stable Heart Failure—Types and Their Prevalences, Consequences, and Presentations", Circulation, 97, (1998), 2154-2159.

Olusola, "Nightcap: Laboratory and home-based evaluation of a portable sleep monitor, 32 Psychophysiology", (1995), 32-98.

Roche, et al., "Screening of Obstructive Sleep Apnea Syndrome by Heart Rate Variability Analysis", Circulation, 100(13), (Sep. 28, 1999), 1411-1455.

Shahrokh, "A Mechanism of Central Sleep Apnea in Patients with Heart Failure", New England Journal of Medicine, 341(13), (Sep. 1999), 949-954.

Steltner, et al., "Diagnosis of Sleep Apnea by Automatic Analysis of Nasal Pressure and Forced Oscillation Impedance", Am. Journal Respiratory Critical Care Medicine, vol. 165, (2002), 940-944.

(56)

References Cited

OTHER PUBLICATIONS

- Vanninen, et al., "Cardiac Sympathovagal Balance During Sleep Apnea Episodes", *Clin Physiol*, 16(3), (May 1996), 209-16.
- Verrier, et al., "Sleep Related Cardiovascular Risk: New Home-Based Monitoring Technology for Improved Diagnosis and Therapy", *A.N.E.*, 2, (1997), 158-175.
- Verrier, et al., "Sleep, dreams, and sudden death: the case for sleep as an autonomic stress test for the heart", *Cardiovascular Research*, 31, (1996), 181-211.
- Waldemark, "Detection of Apnea Using Short Window FFT Technique and Artificial Neural Network", *SPIE, International Society for Optical Engineering*, vol. 3390, (1998), 122-133.
- Young, Terry, et al., "The Occurrence of Sleep-disordered Breathing Among Middle-aged Adults", *The New England Journal of Medicine*, 328(17), (1993), 1230-1235.
- "Aircraft Noise and Sleep Disturbance: final report", prepared by the Civil Aviation Authority London on behalf of the Department of Trade, CAA Report, <http://www.caa.co.uk/docs/33/ERCD%208008.pdf>, (Aug. 1980), 167 pgs.
- "U.S. Appl. No. 10/824,776, 312 Amendment filed Nov. 20, 2008", 18 pgs.
- Altshule, M. D., et al., "The Effect of Position on Periodic Breathing in Chronic Cardiac Decomposition", *New Eng. Journal of Med.*, 259(22), (1958), 1064-1066.
- Bilgutay, A M, et al., "A new concept in the treatment of hypertension utilizing an implantable electronic device: "Baropacer"", *Trans Am Soc Artif Intern Organs.*, 10, (1964), 387-395.
- Bradley, T. Douglas, et al., "Sleep Apnea and Heart Failure, Part I: Obstructive Sleep Apnea", *Special Review, Circulation*, vol. 107, (2003), 1671-1678.
- Coleridge, J C, et al., "The distribution, connexions and histology of baroreceptors in the pulmonary artery, with some observations on the sensory innervation of the ductus arteriosus", *Journal of Physiology*, 156, (May 1961), 591-602.
- Dark, D. S., et al., "Breathing Pattern Abnormalities and Arterial Oxygen Desaturation During Sleep in the Congestive Heart Failure Syndrome", *Chest*, 91(6), (1987), 833-836.
- Hoffman, R., et al., "Cheyne-Stokes Respiration in Patients Recovering from Acute Cardiogenic Pulmonary Edema", *Chest*, 97, (1990), 410-412.
- Mai, Junyu, et al., "Posture Detection Algorithm Using Multi Axis DC-Accelerometer", *Pace*, vol. 22, Part II, (Apr. 1999), 851.
- Peters, et al., "Temporal and spatial summation caused by aortic nerve stimulation in rabbits. Effects of stimulation frequencies and amplitudes.", *Journal of the Autonomic Nervous System*, vol. 27, (1989), 1 pg.
- Rees, P. J., et al., "Paroxysmal Nocturnal Dyspnoea and Periodic Respiration", (Abstract), *The Lancet*, 314(8156), 1315-1317, (1979), 1315-1317.
- Sato, et al., "Novel Therapeutic Strategy against Central Baroreflex. Failure: A Bionic Baroreflex System", *Circulation* vol. 100., (Jul. 1999), 299-304.
- Satoh, et al., "Role of Hypoxic Drive in Regulation of Postapneic Ventilation During Sleep in Patients with Obstructive Sleep Apnea", *Am Rev Respir Dis.*, 143(3), Abstract only, (Mar. 1991), 481-485.
- Smits, et al., "Defibrillation Threshold (DFT) Model of a Fully Subcutaneous ICD System", *Eurospace Supplements*, vol. 2, (Jun. 2001), B83.
- Spector, N., et al., "Assessing and Managing Dyspnea", and Managing Dyspnea, The University of Chicago Hospitals, Nursing Spectrum-Career Fitness Online. Self-Study Modules, <http://nsweb.nursingspectrum.com>, (2004), 1-13.
- Stirbis, et al., "Optimizing the Shape of Implanted Artificial Pacemakers", *Kaunas Medical Institute. Translated from Meditsinskaya Tekhnika*, No. 6, (1986), 25-27.
- Thrasher, et al., "Unloading arterial baroreceptors causes neurogenic hypertension", *American Journal Physiol. Regulatory Integrative Comp. Physiol.*, vol. 282, (2002), R1044-R1053.
- Tkacova, R., et al., "Left Ventricular Volume in Patients with Heart Failure and Cheyne-Stokes Respiration during Sleep", *Am Journal. Respir. Crit. Care Med.*, 156, (1997), 1549-1555.

* cited by examiner

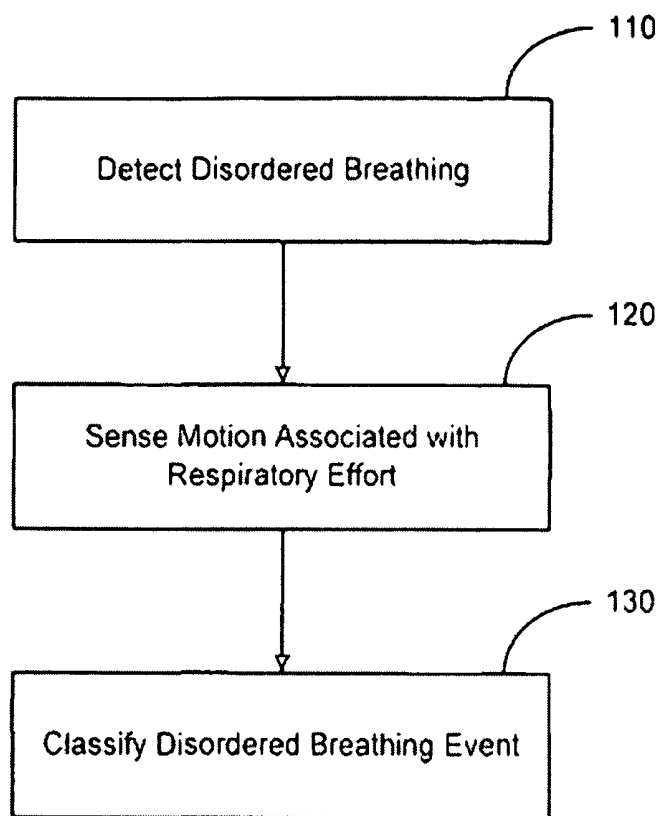

Figure 1A

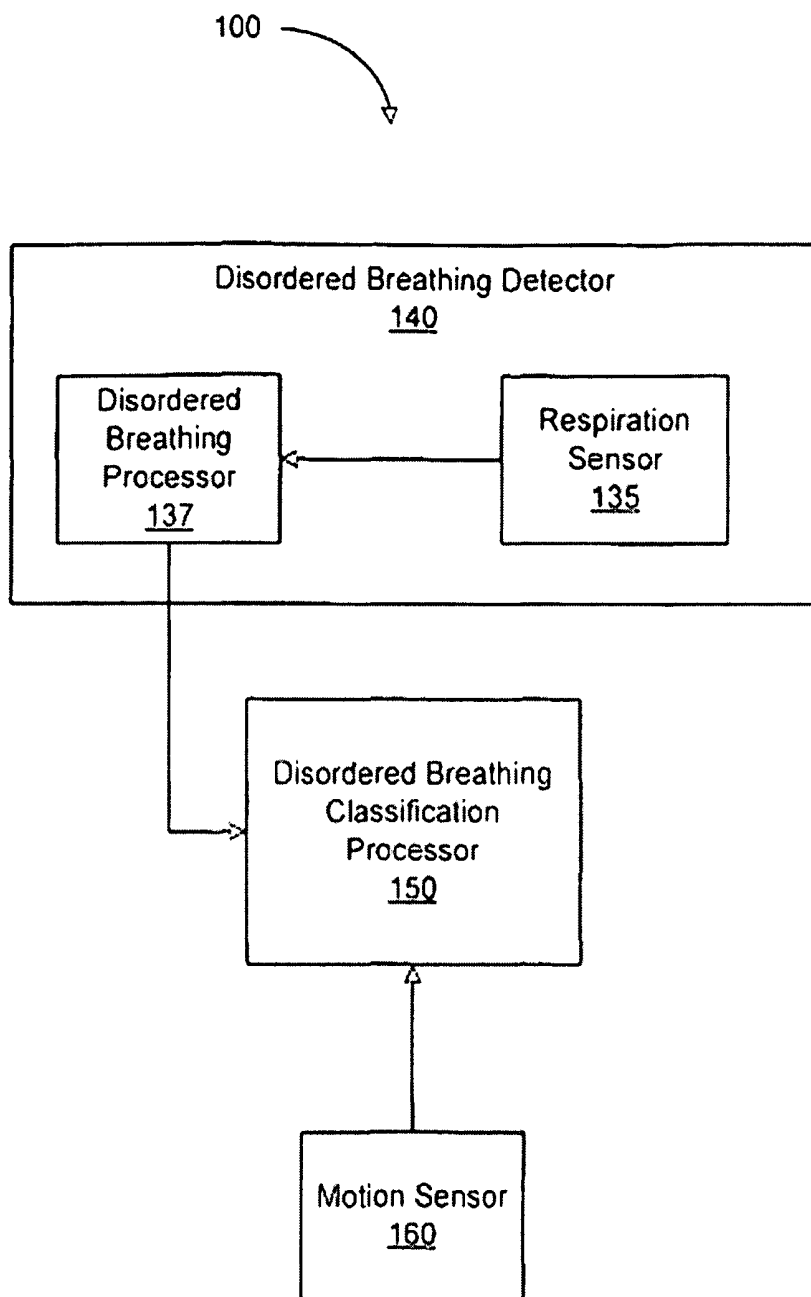

Figure 1B

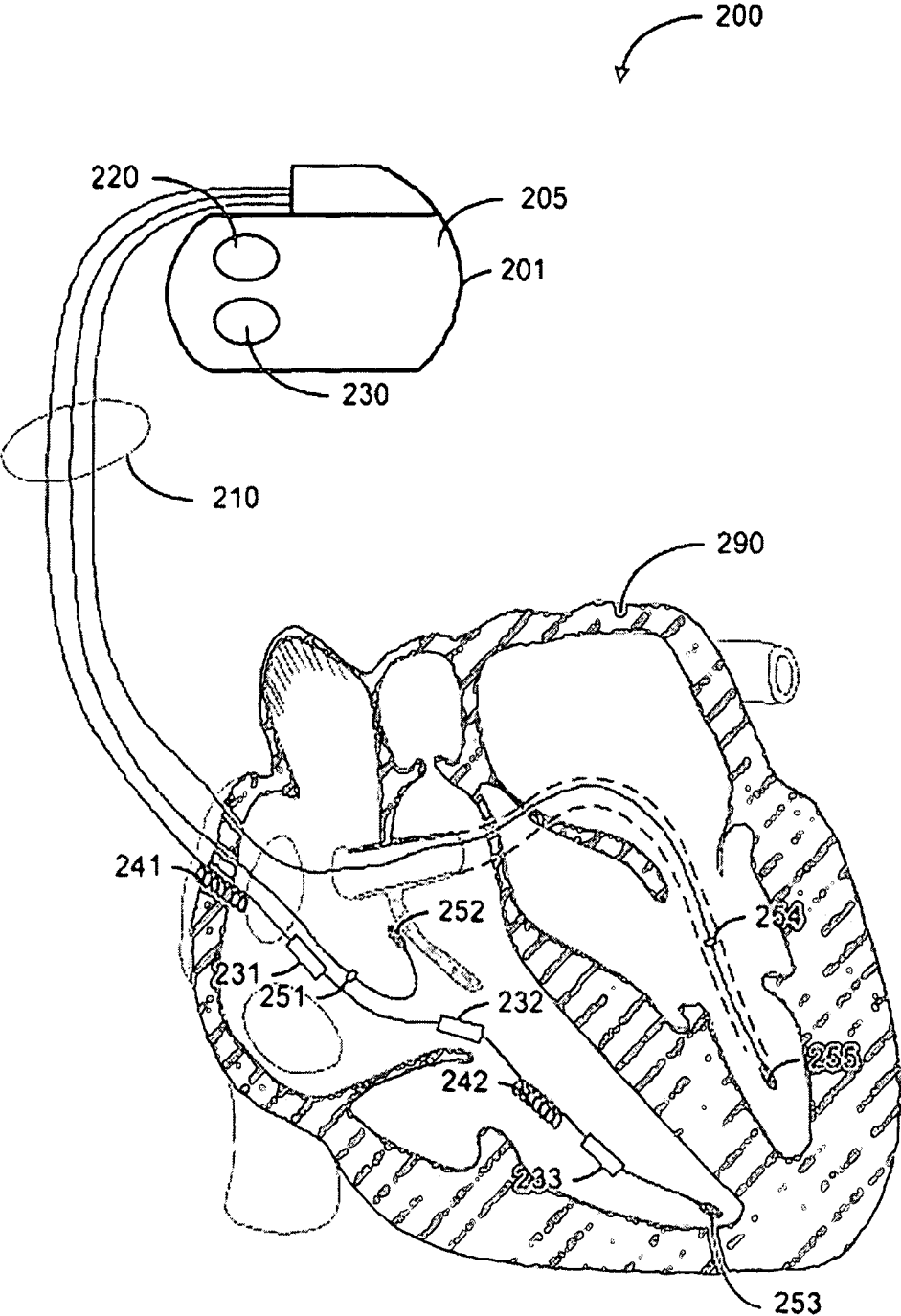

Figure 2

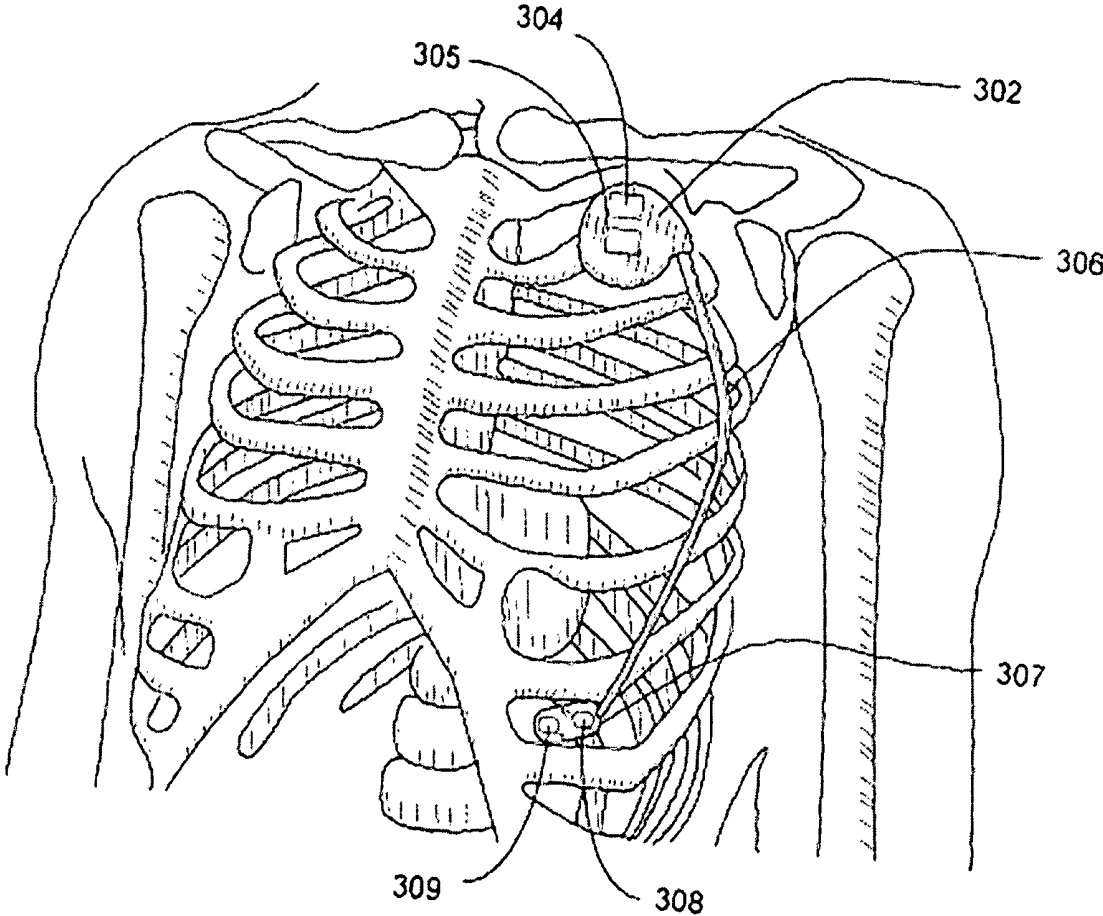

Figure 3

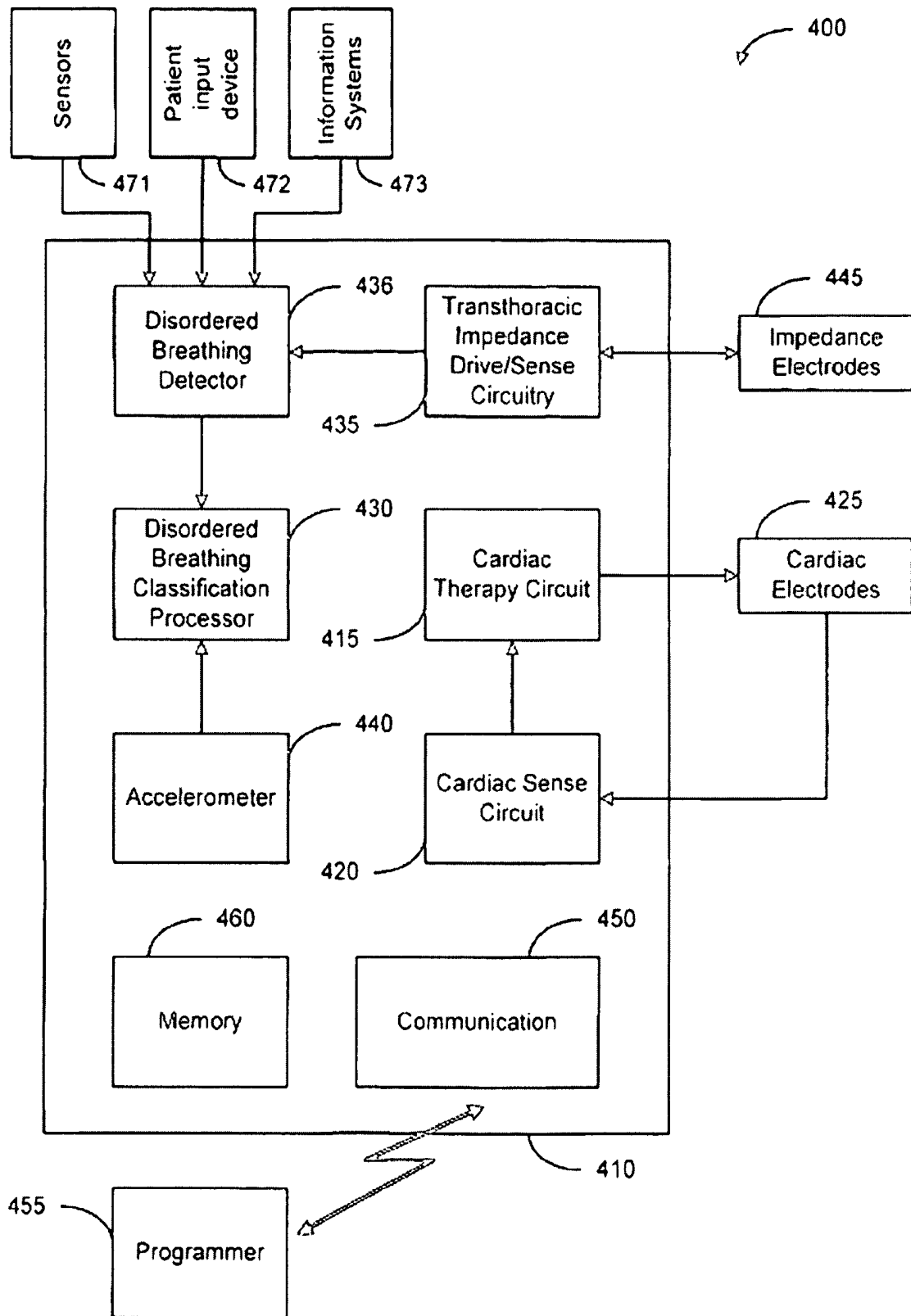

Figure 4

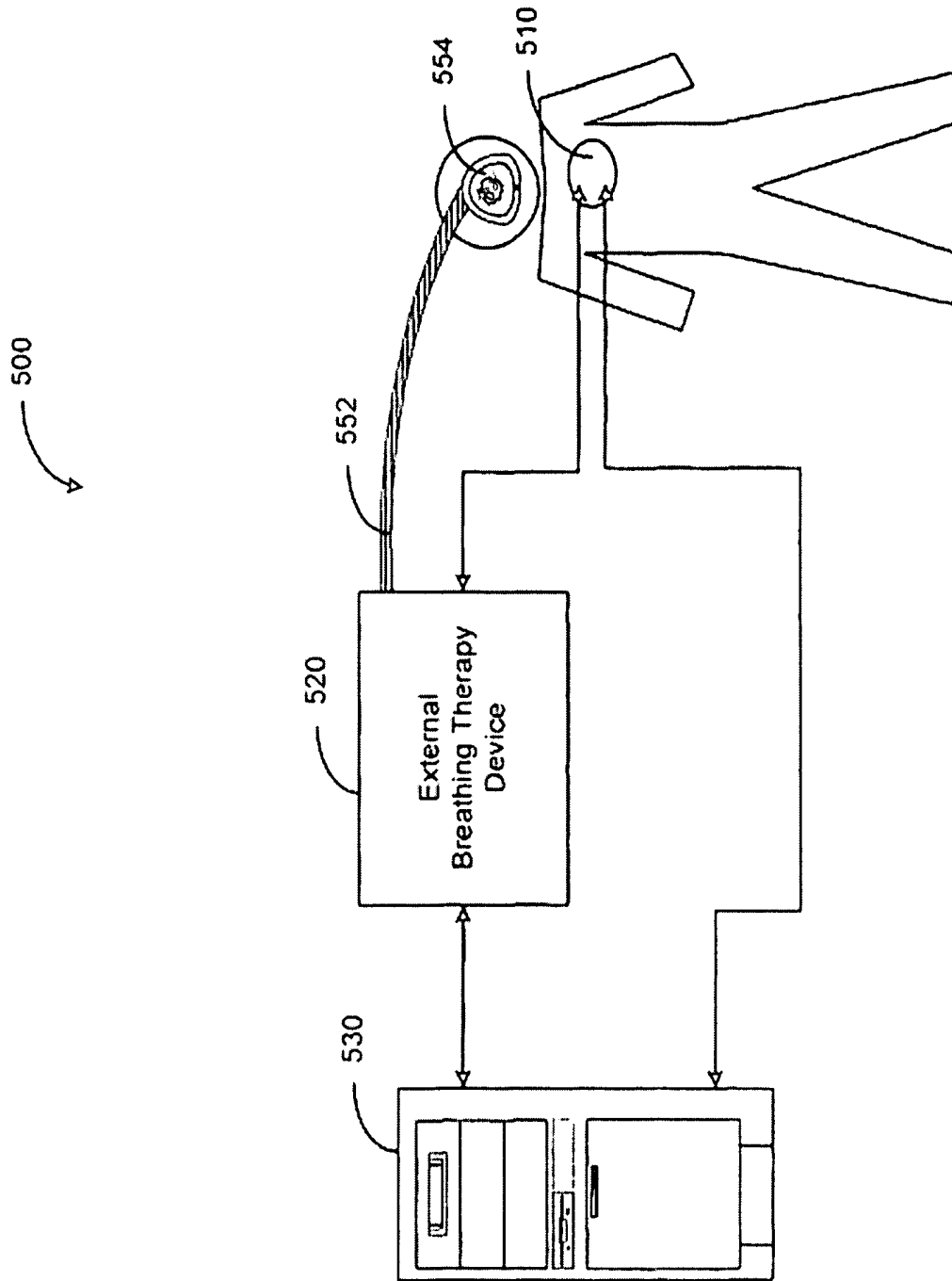

Figure 5

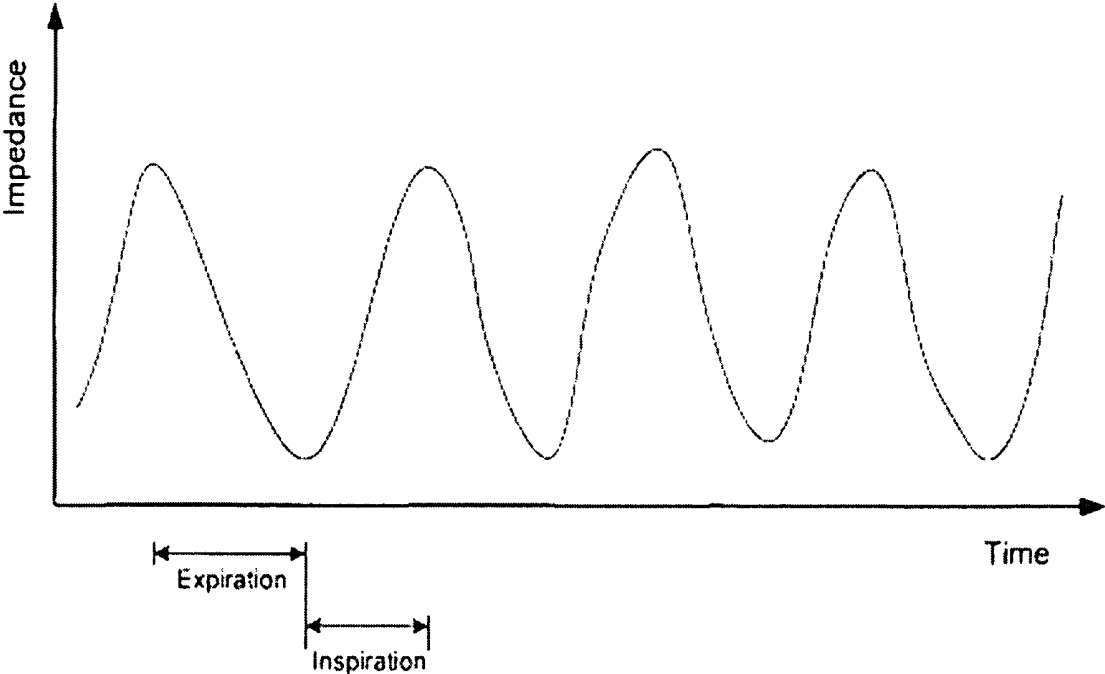

Figure 6

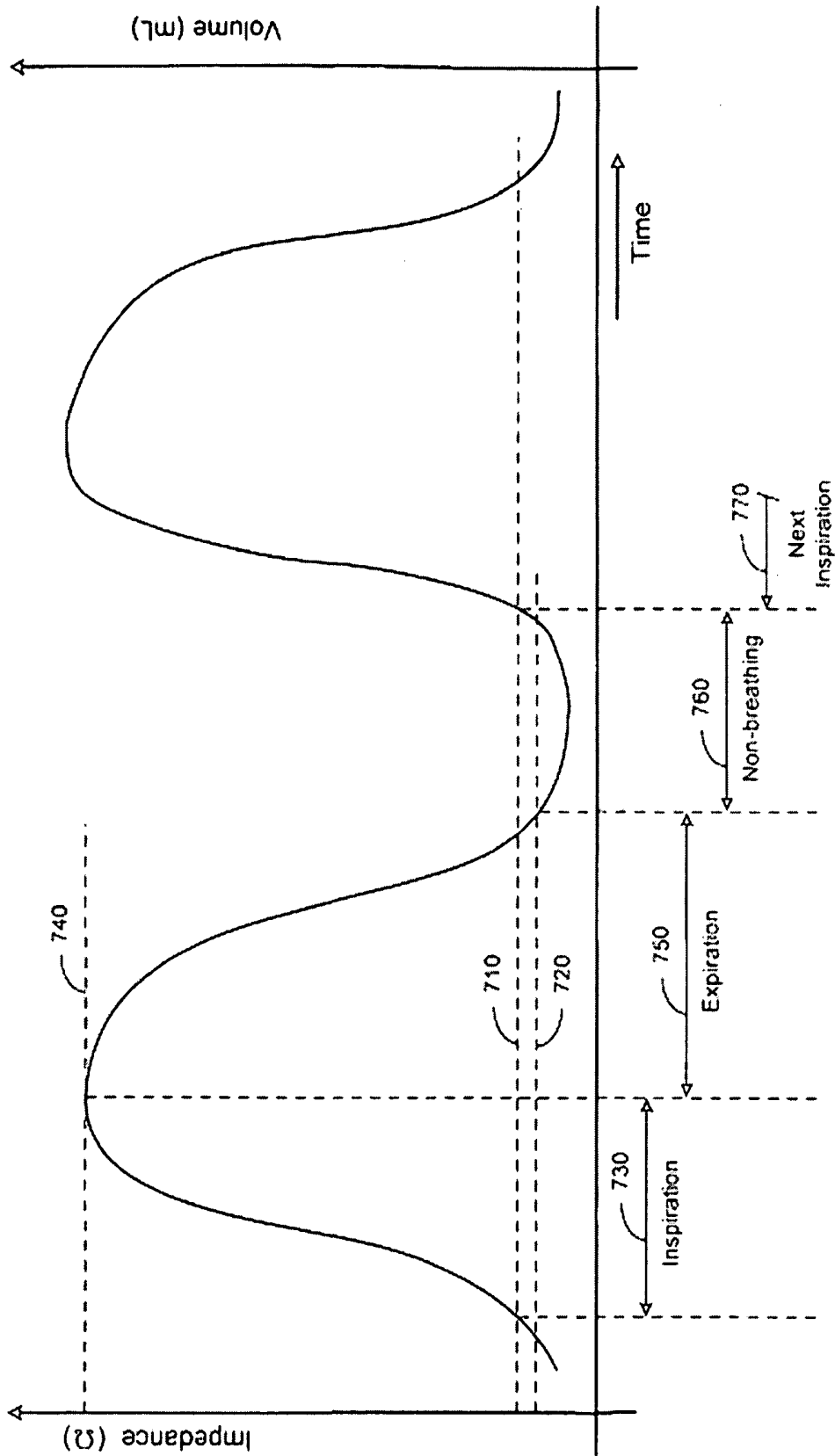

Figure 7

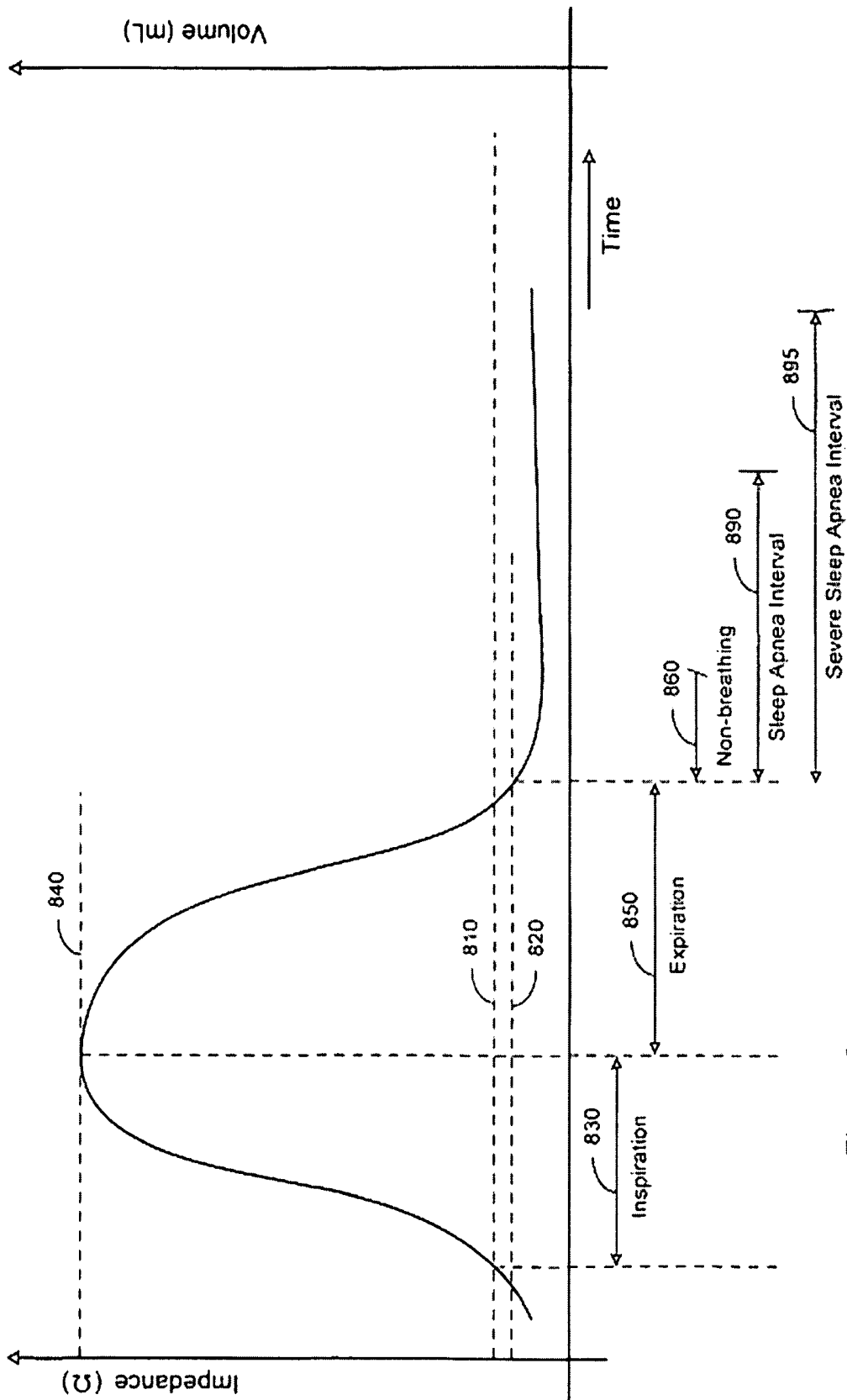

Figure 8

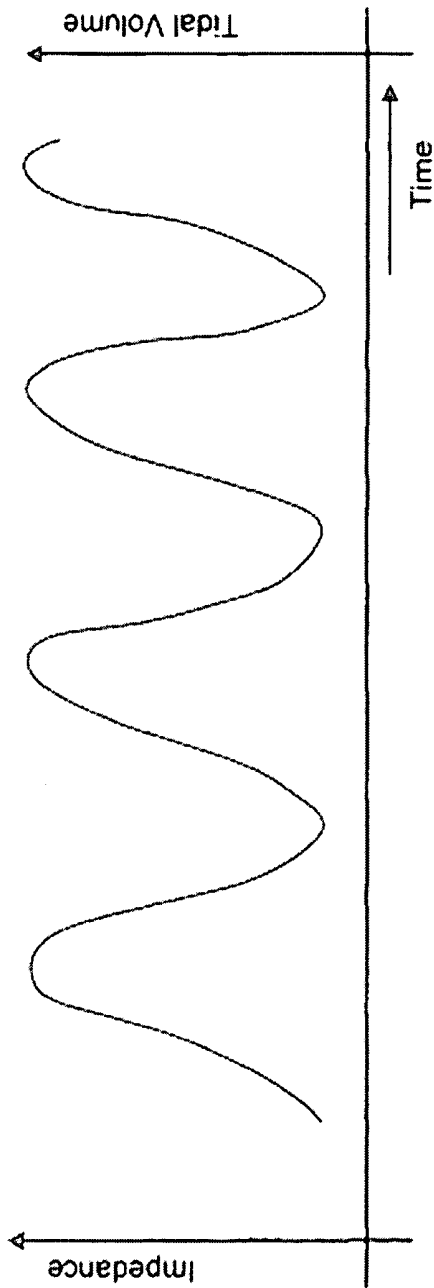

Figure 9A

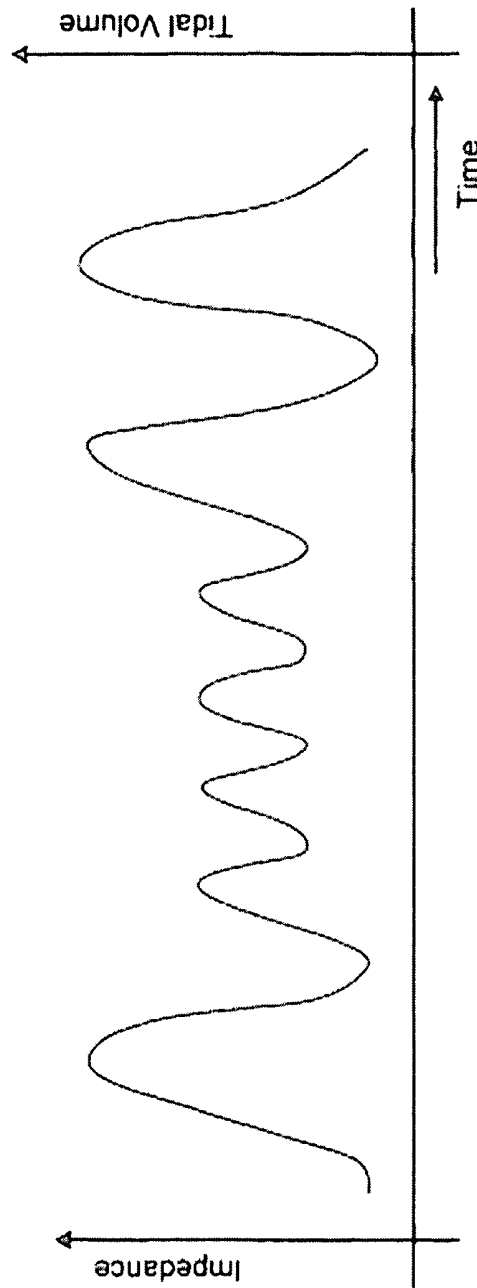

Figure 9B

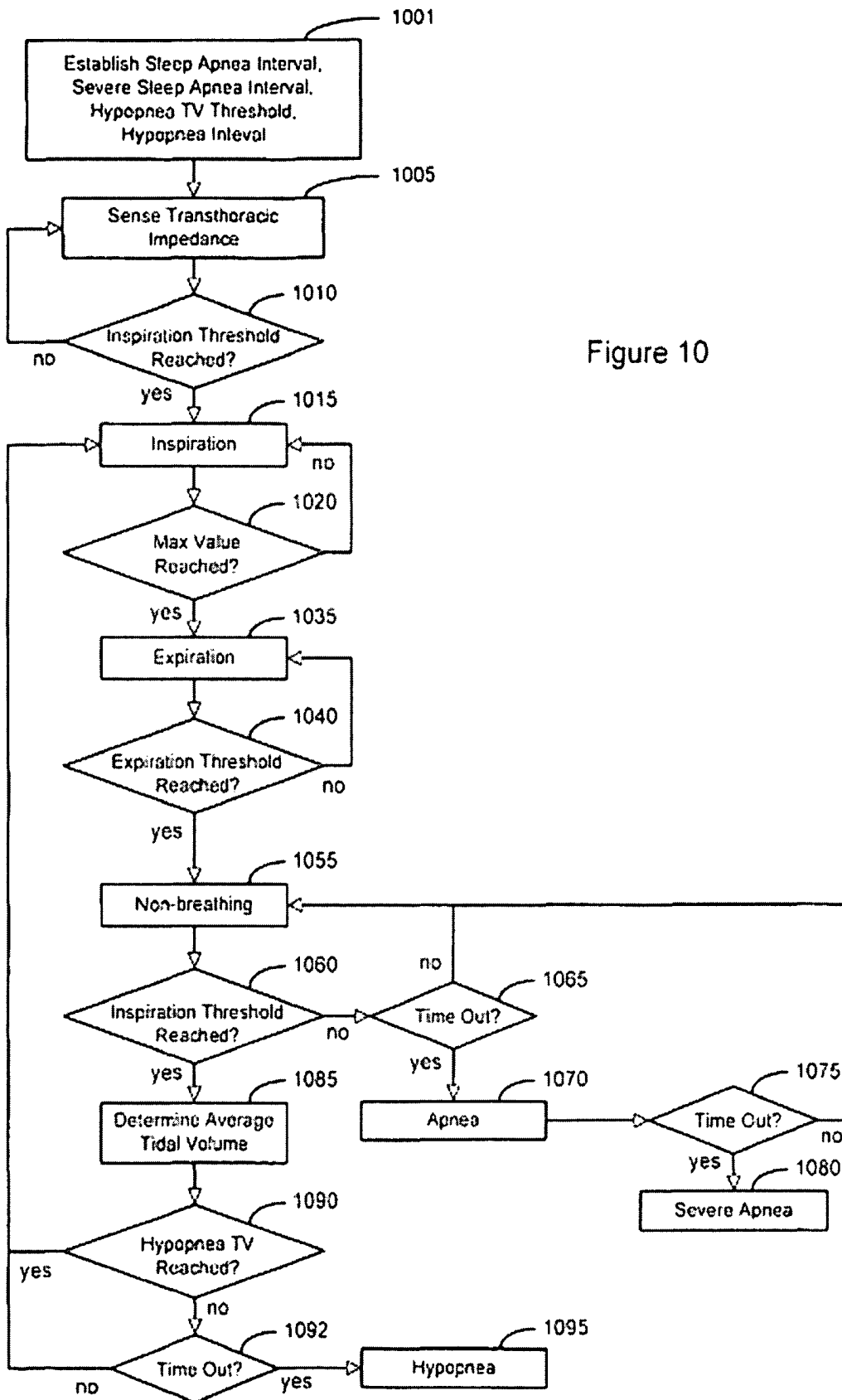

Figure 10

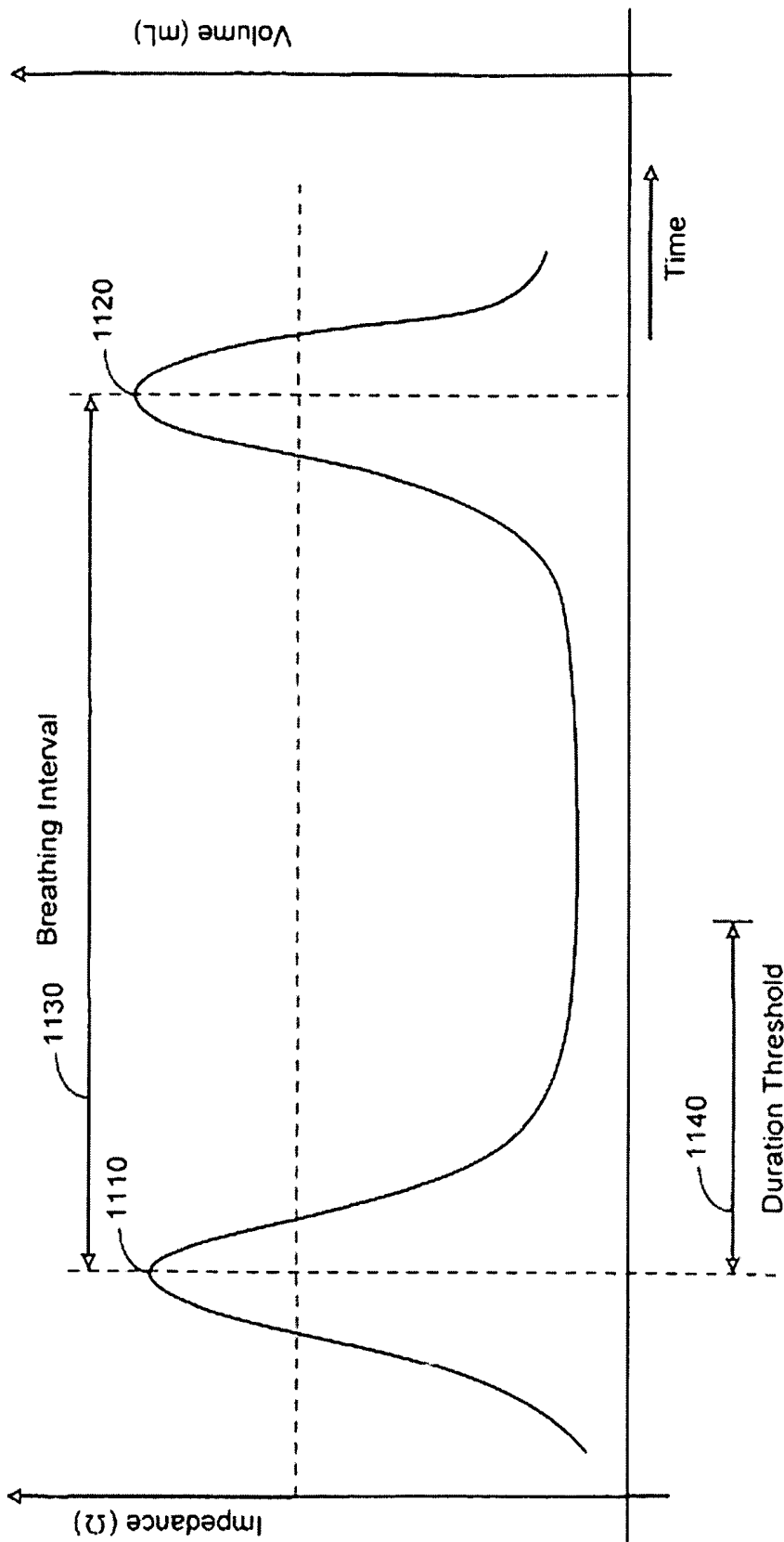

Figure 11

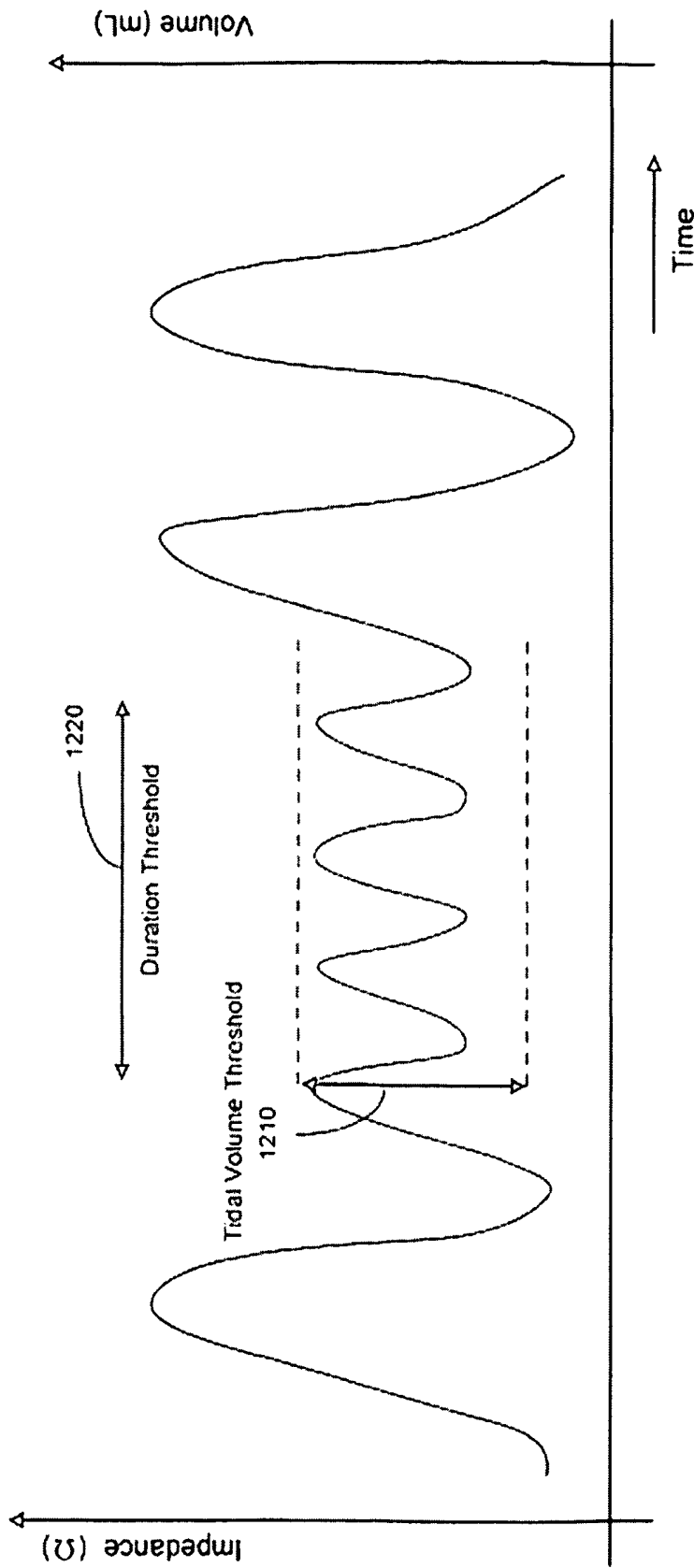

Figure 12

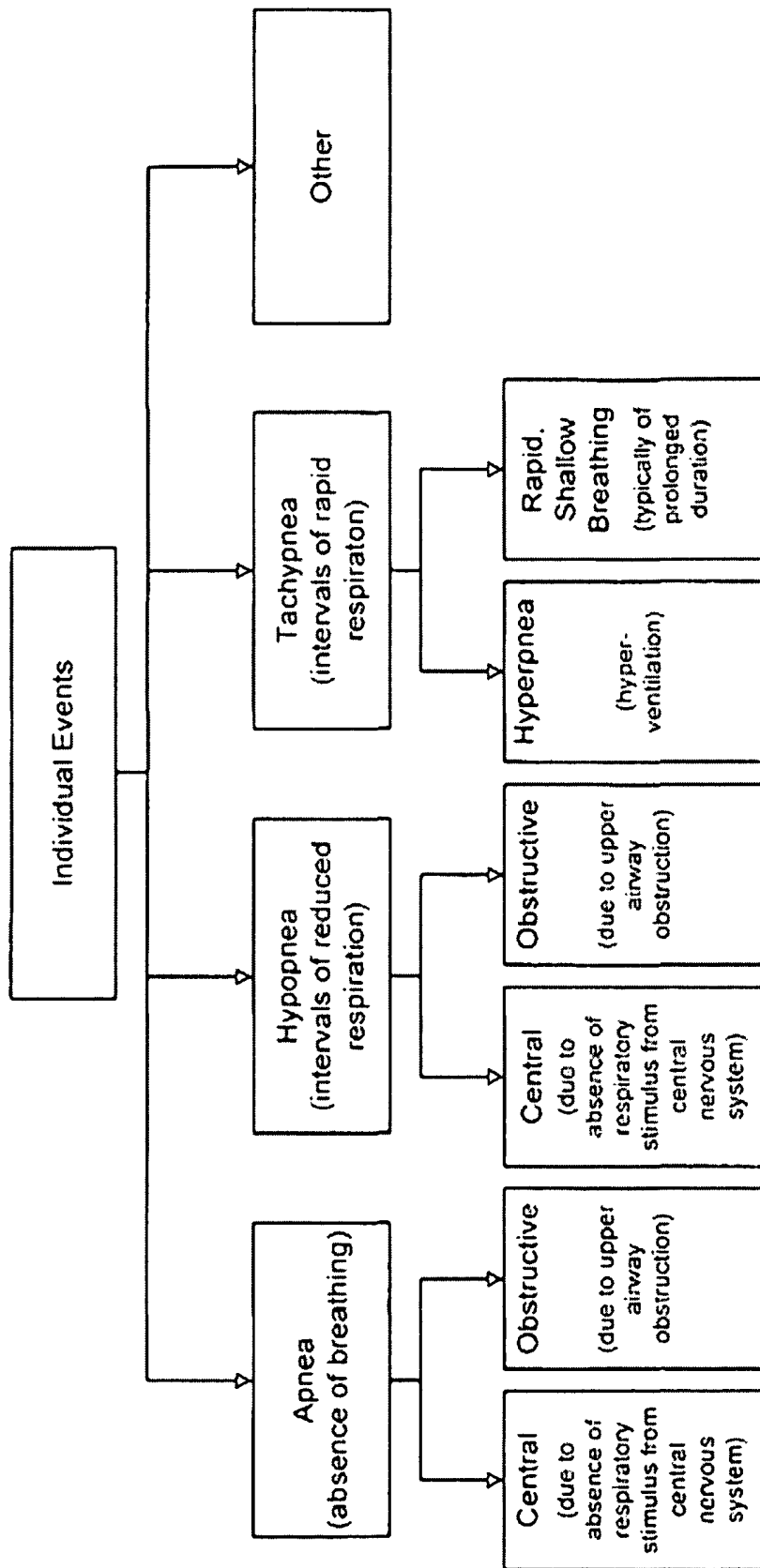

Figure 13

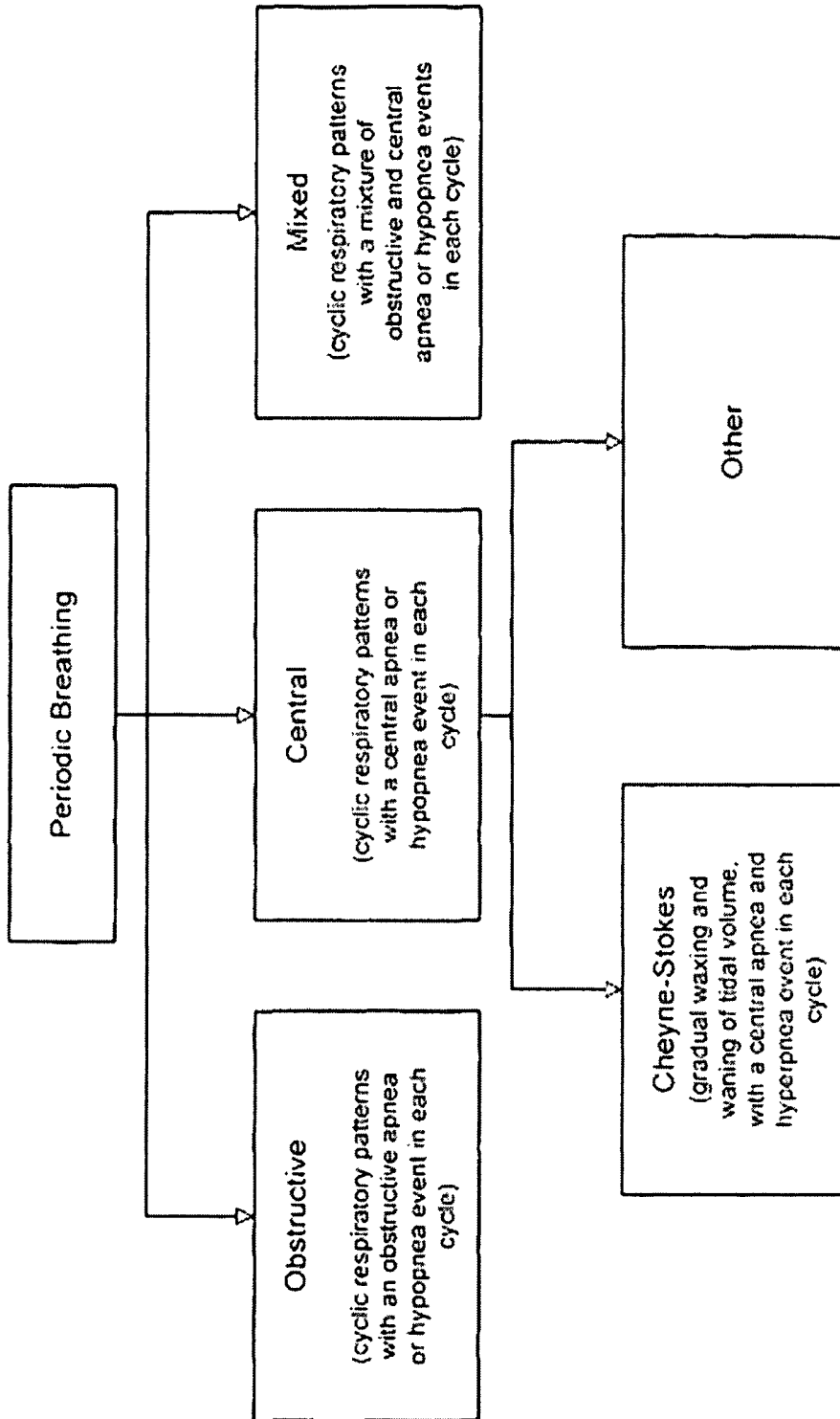

Figure 14



Figure 15A

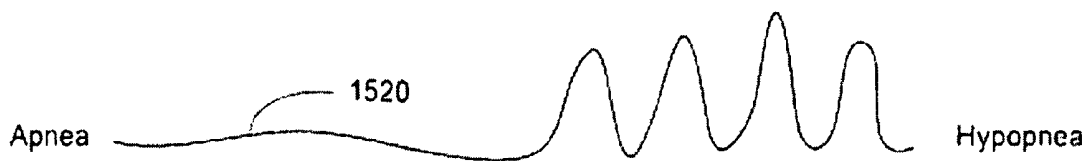

Figure 15B

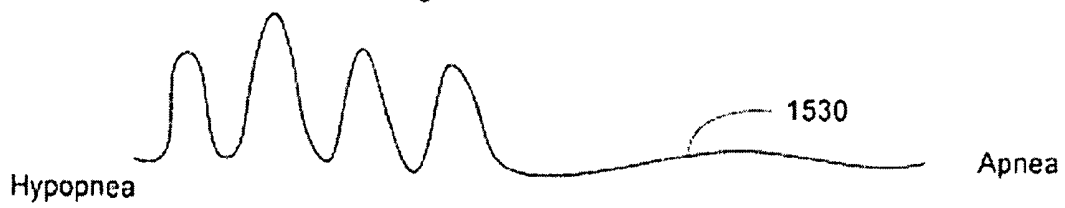

Figure 15C

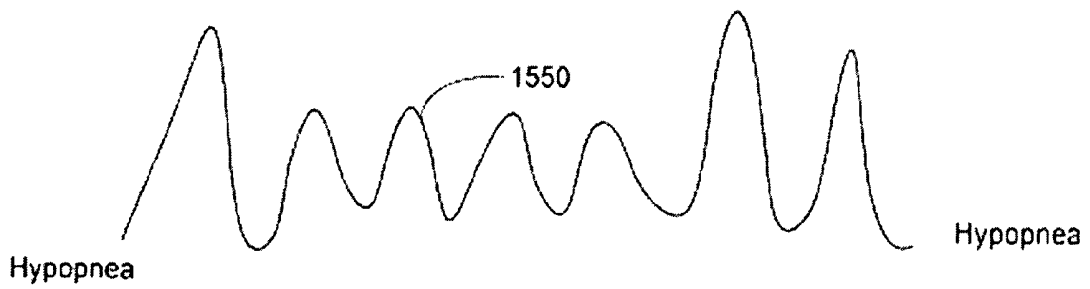

Figure 15D

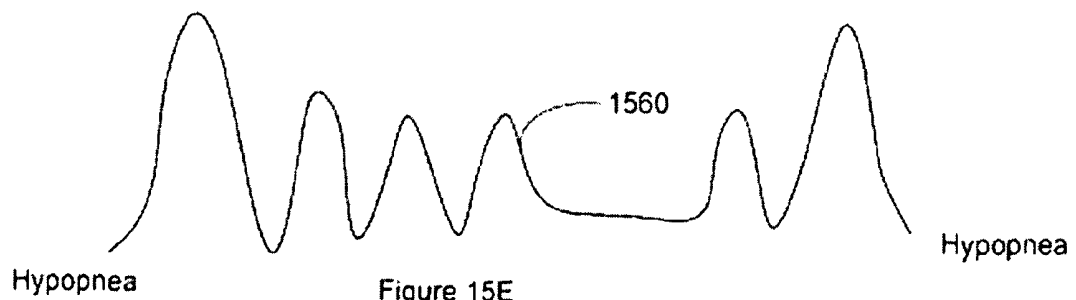

Figure 15E

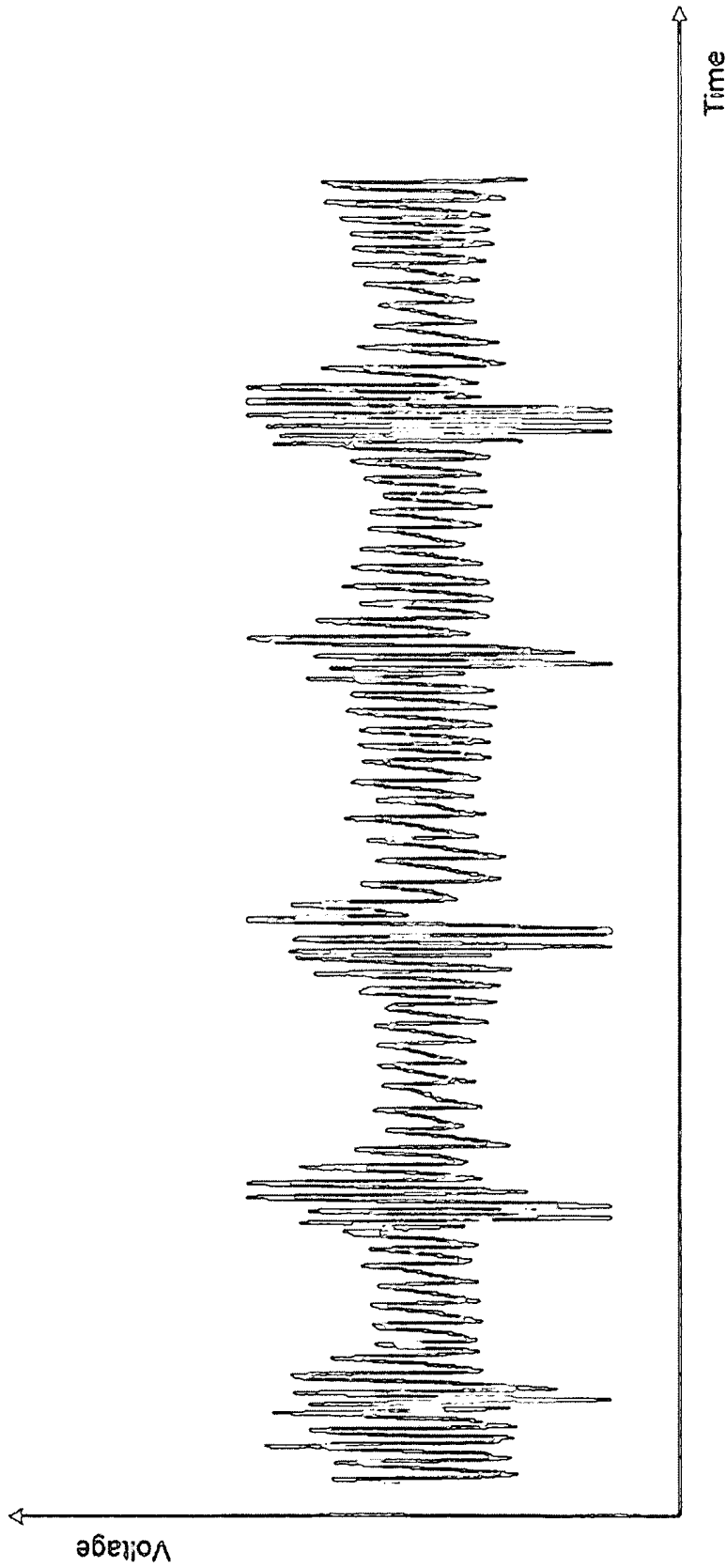

Figure 15F

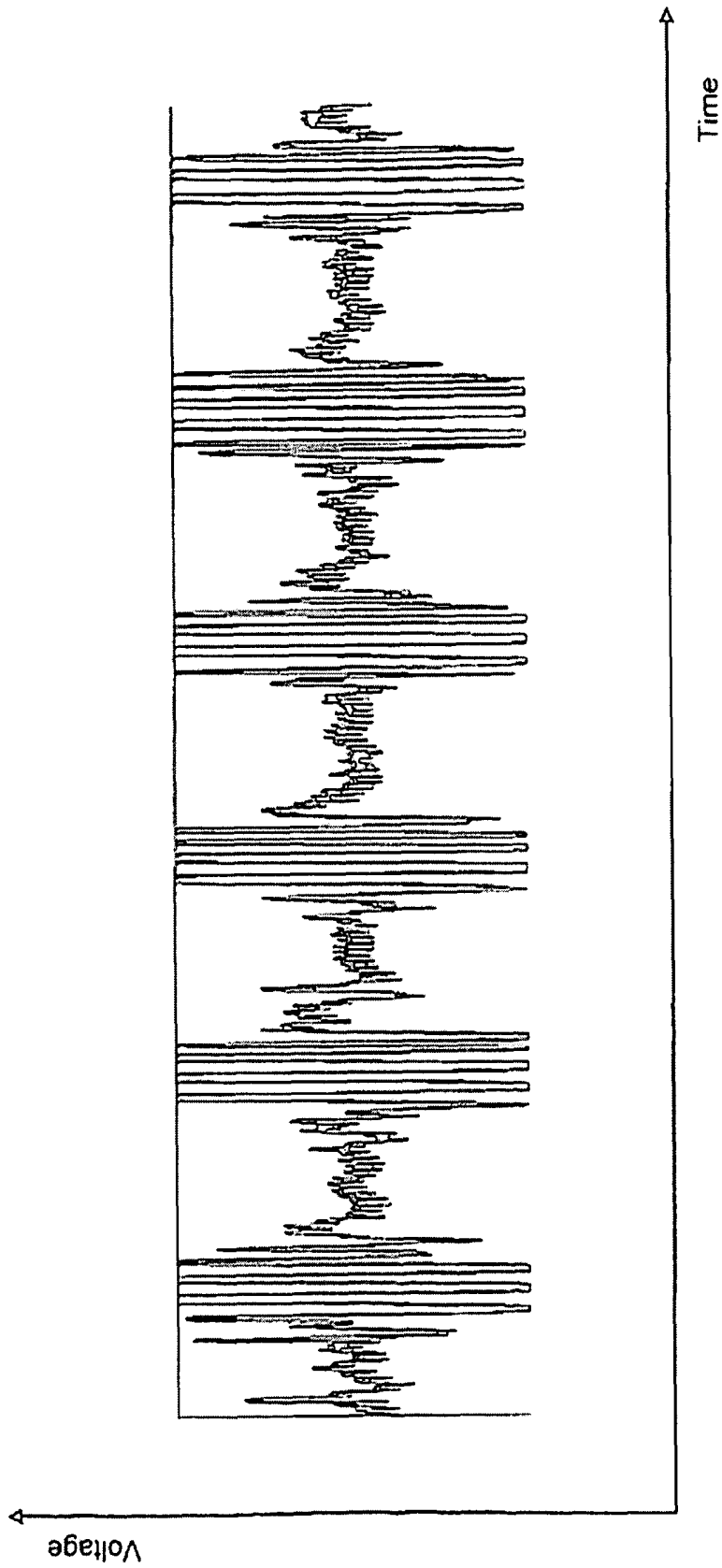
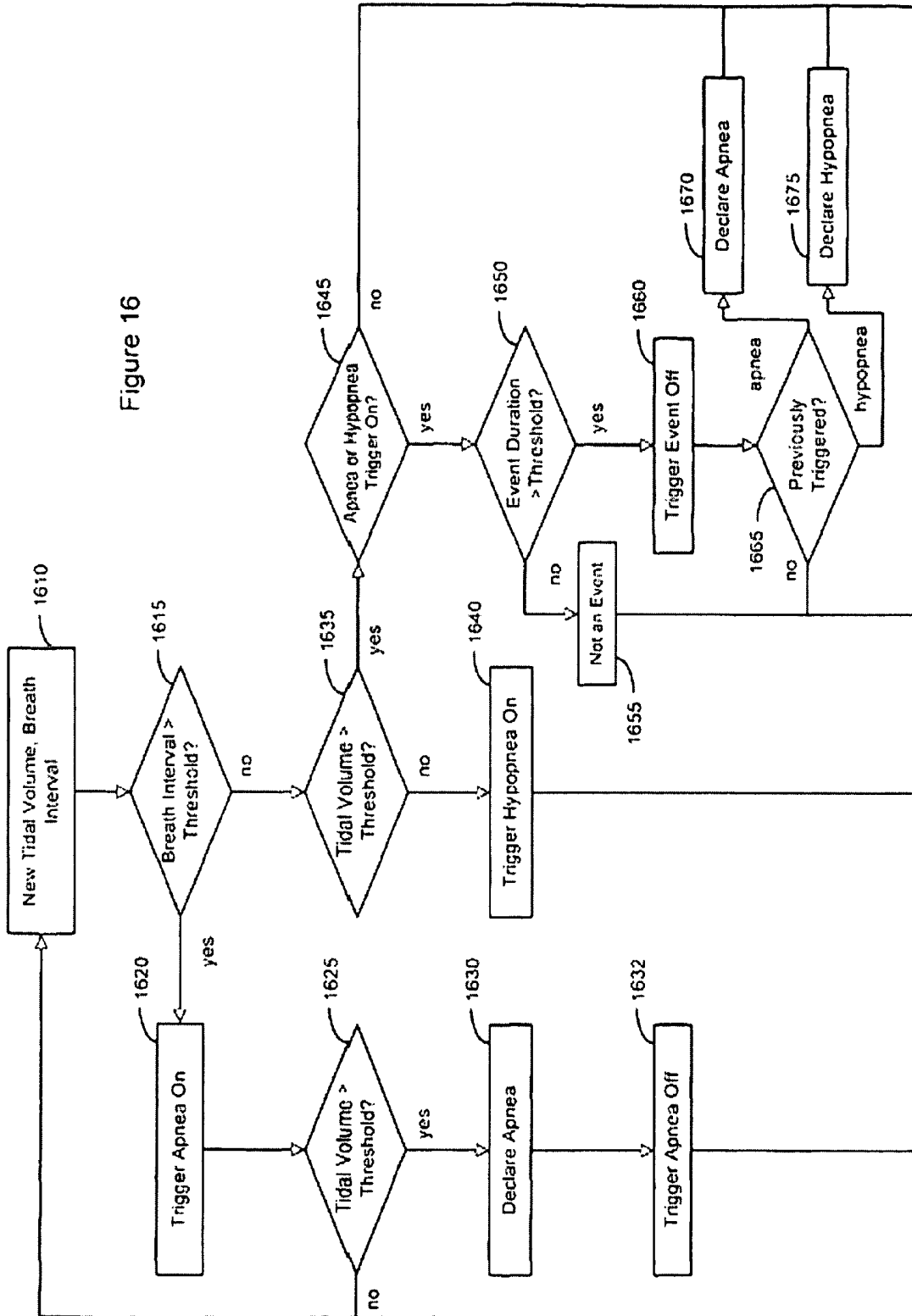

Figure 15G

Figure 16



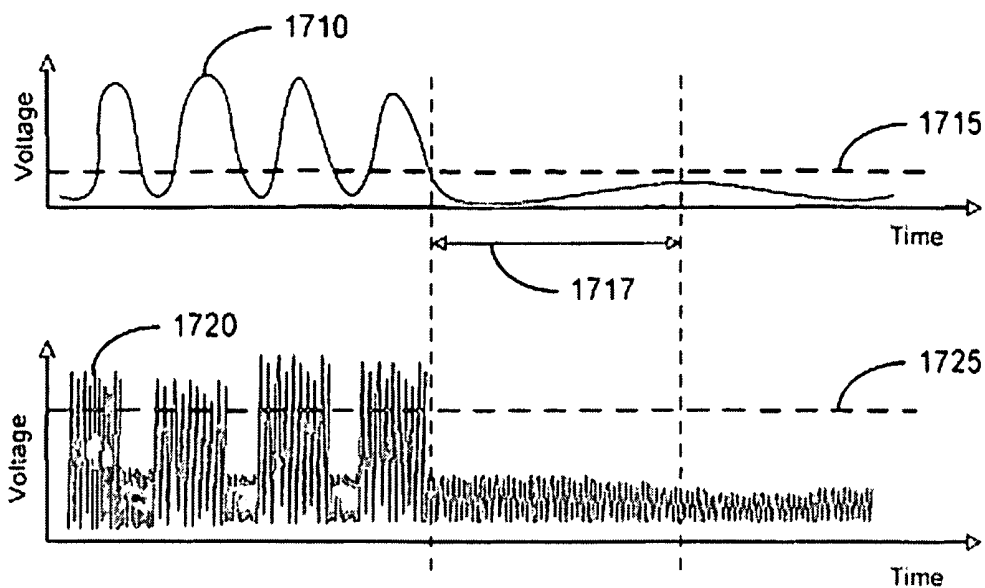

Figure 17A

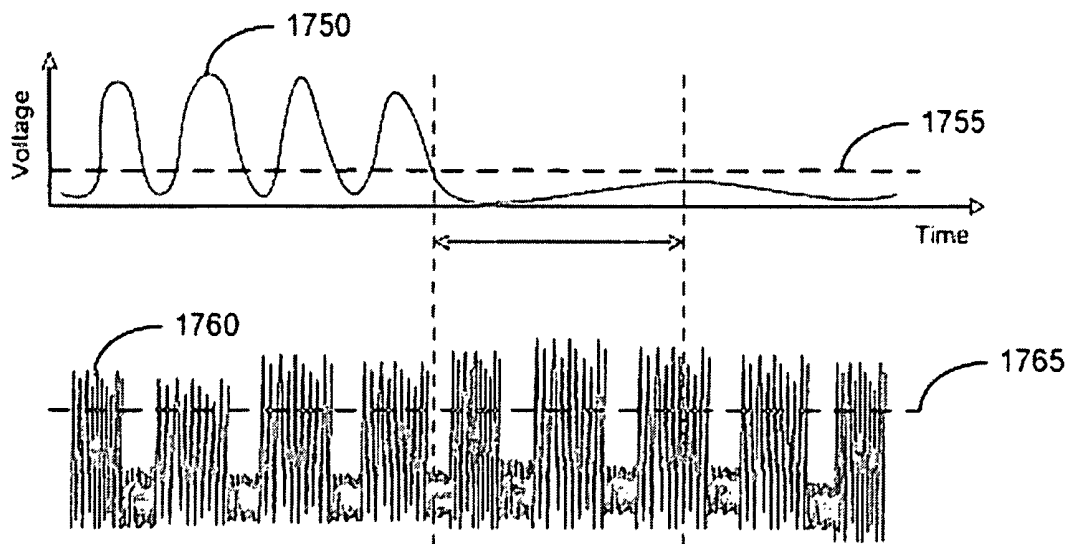
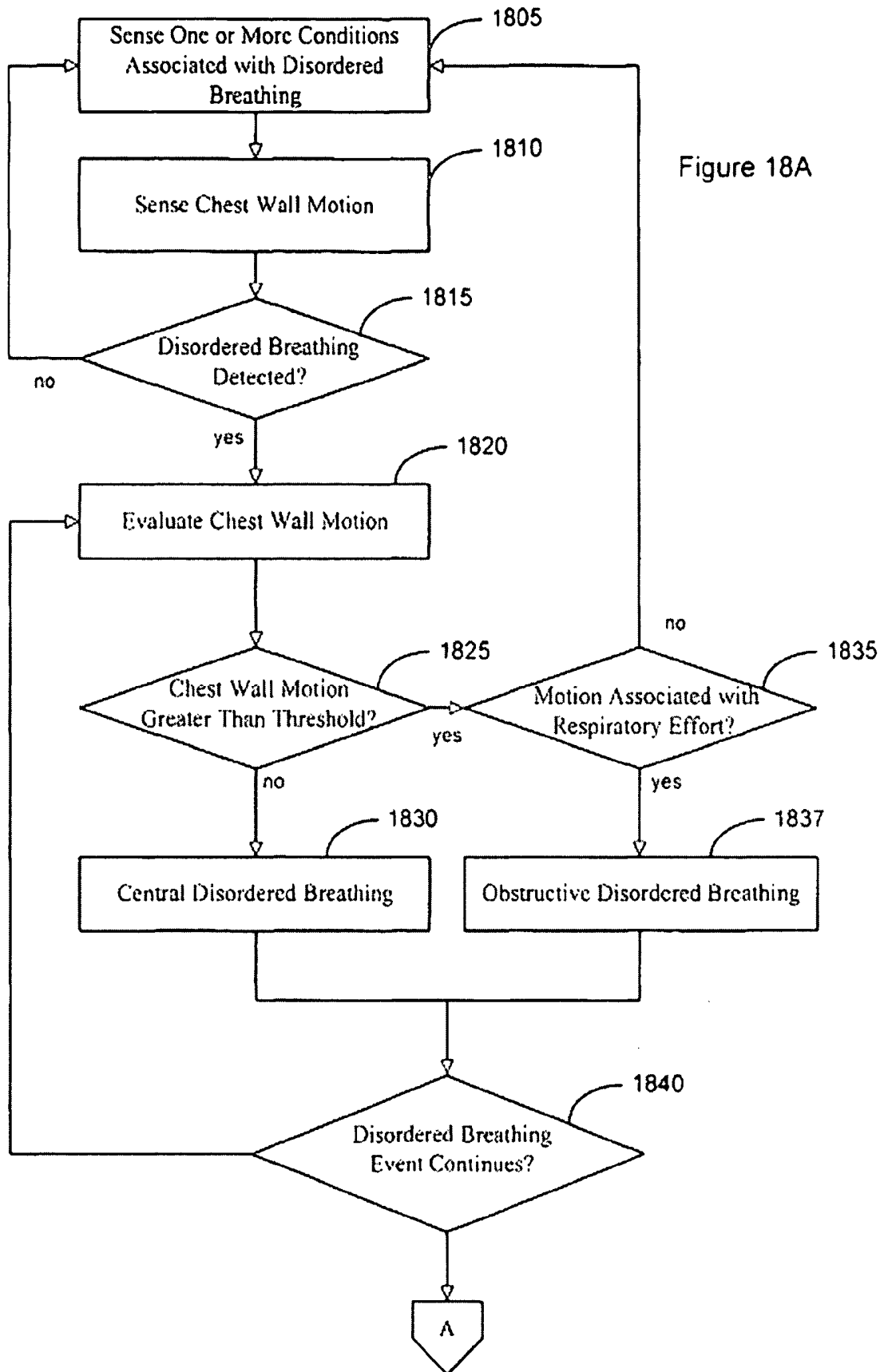

Figure 17B



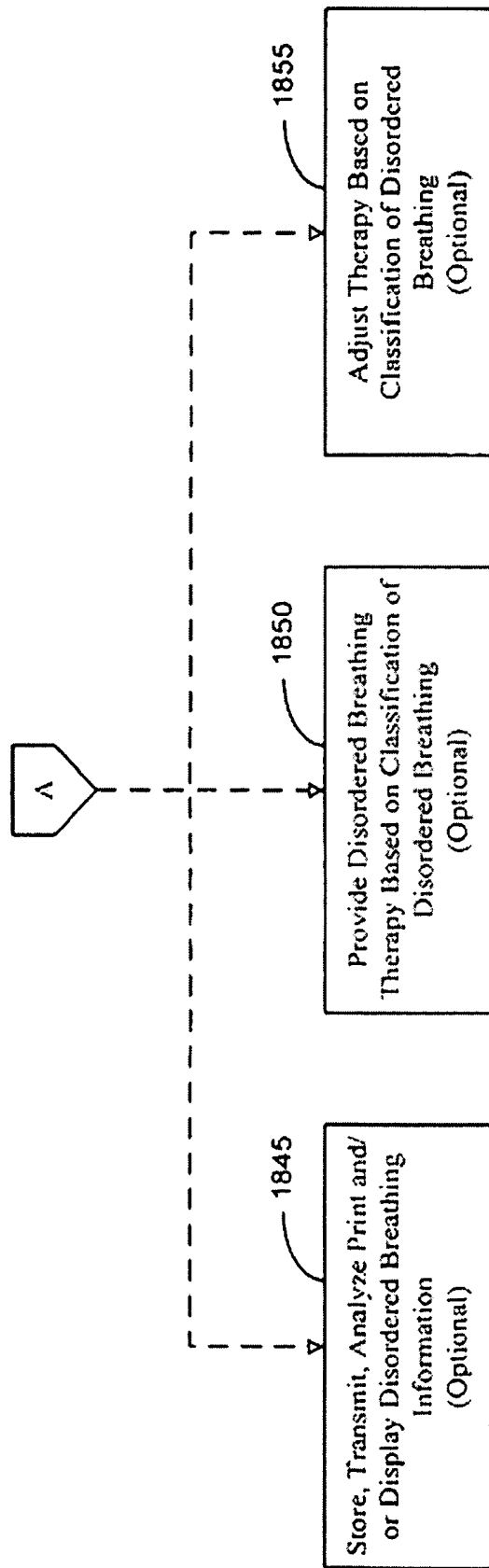

Figure 18B

**SYSTEM AND METHOD FOR
DISCRIMINATION OF CENTRAL AND
OBSTRUCTIVE DISORDERED BREATHING
EVENTS**

RELATED PATENT DOCUMENTS

This application is a continuation of U.S. patent application Ser. No. 10/824,776, filed Apr. 15, 2004 and now issued as U.S. Pat. No. 7,510,531, which claims the benefit of provisional application U.S. Ser. No. 60/504,722, filed Sep. 18, 2003, to which priority is claimed pursuant to 35 U.S.C. §119(e), which are hereby incorporated by reference in their respective entireties.

FIELD OF THE INVENTION

The present invention relates generally to methods and systems for classifying disordered breathing events according to origin.

BACKGROUND OF THE INVENTION

Normal breathing occurs when the central nervous system properly functions and sends signals instructing the body to breathe and obstructions to the airway are not present. Disordered breathing occurs when a patient experiences insufficient respiration with or without respiratory effort. Disordered breathing events may be classified by origin. For example, disordered breathing can originate from a deficiency in the central nervous system (central disordered breathing) or from an obstructed airway (obstructive disordered breathing).

Central disordered breathing is caused by a disruption of the nervous system signals that control breathing. During central disordered breathing events, the patient makes no effort to breathe or the respiratory effort is insufficient.

Obstructive disordered breathing generally occurs due to an obstruction of a patient's airway. For example, the patient's tongue or other soft tissue of the throat may collapse into the patient's airway. The breathing reflex is triggered, the patient attempts to breathe, but respiration is disrupted because of the occluded airway. Disordered breathing events may involve central disordered breathing, obstructive disordered breathing, or a mixture of obstructive and central types of disordered breathing.

Although episodes of disordered breathing can occur when the patient is awake, they more often occur during sleep. Sleep apnea is characterized by periods of interrupted breathing during sleep. Hypopnea is another form of disordered breathing characterized by periods of shallow breathing. Sleep apnea, hypopnea and/or other forms of disordered breathing events may be associated with central, obstructive, or mixed disordered breathing origins. Other forms of disordered breathing that may be classified according to origin may include, for example, tachypnea (rapid breathing), hyperpnea (heavy breathing), dyspnea (labored breathing), and periodic breathing (periodically waxing and waning respiration).

A severe form of disordered breathing that generally includes periods of central sleep apnea is known as Cheyne-Stokes respiration (CSR). CSR is a type of periodic breathing marked by periodic patterns of waxing and waning respiration interrupted by periods of central apnea. CSR is commonly associated with poor prognosis when diagnosing congestive heart failure (CHF) patients.

Classification of disordered breathing events by origin, e.g., central, obstructive, or mixed, may be used to enhance the diagnosis of disordered breathing. Therapy for disordered breathing and other conditions may be more effectively provided with knowledge of the origin of breathing disorders experienced by the patient.

SUMMARY OF THE INVENTION

Embodiments of the invention are directed to methods and systems for classifying the origin of disordered breathing events and/or discriminating between disordered breathing origin types. One embodiment of the invention involves a method for classifying disordered breathing in a patient. The method includes detecting a disordered breathing event and sensing motion associated with respiratory effort during the disordered breathing event. The disordered breathing event is classified based on the sensed motion. At least one of detecting the disordered breathing event, sensing the motion associated with respiratory effort, and classifying the disordered breathing event are performed at least in part implantably.

In another embodiment of the invention, a disordered breathing classification system includes a disordered breathing detector configured to detect disordered breathing in a patient. A motion sensor is configured to sense the patient's motion associated with respiratory effort during the disordered breathing event. A disordered breathing classification processor is coupled to the motion sensor and the disordered breathing detector. The disordered breathing classification processor is configured to classify the disordered breathing event based on motion associated with respiratory effort. At least one of the disordered breathing detector, the motion sensor, and the disordered breathing classification processor is at least in part implantable.

BRIEF DESCRIPTION OF THE DRAWINGS

FIG. 1A is a flowchart of a method of classifying a disordered breathing event in accordance with embodiments of the invention;

FIG. 1B is a block diagram of a disordered breathing classification system in accordance with embodiments of the invention;

FIG. 2 is a partial view of an implantable device that may include a disordered breathing classification system in accordance with embodiments of the invention;

FIG. 3 is a diagram illustrating an implantable transthoracic cardiac device that may be used in connection with discrimination of central and obstructive disordered breathing in accordance with embodiments of the invention;

FIG. 4 is a block diagram of an implantable medical system including a disordered breathing classification system in accordance with embodiments of the invention;

FIG. 5 is a block diagram illustrating a medical system including a patient-internal device that cooperates with a patient-external device to implement disordered breathing classification in accordance with embodiments of the invention;

FIG. 6 is a graph of a respiration signal generated by a transthoracic impedance sensor that may be used in connection with classification of disordered breathing events in accordance with embodiments of the invention;

FIG. 7 is a graph illustrating respiration intervals used for disordered breathing detection according to embodiments of the invention;

FIG. 8 is a graph illustrating detection of sleep apnea and severe sleep apnea in accordance with embodiments of the invention;

FIGS. 9A and 9B illustrate respiration patterns associated with normal respiration and abnormally shallow respiration, respectively, utilized in accordance with embodiments of the invention;

FIG. 10 is a flow chart illustrating a method of apnea and/or hypopnea detection according to embodiments of the invention;

FIG. 11 is a respiration graph illustrating a breath interval utilized in connection with disordered breathing detection in accordance with embodiments of the invention;

FIG. 12 is a respiration graph illustrating a hypopnea detection approach in accordance with embodiments of the invention;

FIGS. 13 and 14 provide charts illustrating classification of individual disordered breathing events and series of periodically recurring disordered breathing events, respectively, in accordance with embodiments of the invention;

FIGS. 15A-E are graphs illustrating respiration patterns that may be classified by origin in accordance with embodiments of the invention;

FIG. 15F is a graph illustrating periodic breathing that may be classified with respect to origin in accordance with embodiments of the invention;

FIG. 15G is a graph illustrating Cheyne-Stokes respiration that may be classified with respect to origin in accordance with embodiments of the invention;

FIG. 16 is a flowchart of a method for detecting disordered breathing in accordance with embodiments of the invention;

FIGS. 17A and 17B are graphs illustrating representative respiration signals and accelerometer signals associated with chest wall motion for central and obstructive disordered breathing events, respectively, in accordance with embodiments of the invention; and

FIGS. 18A and 18B provide a flowchart illustrating a method for classifying a disordered breathing event and using the disordered breathing event classification in accordance with embodiments of the invention.

While the invention is amenable to various modifications and alternative forms, specifics thereof have been shown by way of example in the drawings and will be described in detail below. It is to be understood, however, that the intention is not to limit the invention to the particular embodiments described. On the contrary, the invention is intended to cover all modifications, equivalents, and alternatives falling within the scope of the invention as defined by the appended claims.

DETAILED DESCRIPTION OF VARIOUS EMBODIMENTS

In the following description of the illustrated embodiments, references are made to the accompanying drawings that form a part hereof, and in which are shown by way of illustration, various embodiments by which the invention may be practiced. It is to be understood that other embodiments may be utilized, and structural and functional changes may be made without departing from the scope of the present invention.

Embodiments of the invention involve classifying the origin of disordered breathing events. The origin of disordered breathing events may be classified as central, obstructive, or a combination of central and obstructive origin types. According to various implementations, disordered

breathing events may be classified based on a patient's motion associated with respiratory effort during the disordered breathing event. For example, central apnea may be identified by insufficient respiration for at least about 10 seconds with insufficient respiratory effort. Obstructive apnea may be identified by insufficient respiratory inspiration for at least about 10 seconds accompanied by respiratory effort. Respiratory effort may be detected by sensing patient motion associated with respiratory effort during the disordered breathing event. The sensed motion may comprise motion of the patient's chest, abdomen, diaphragm, and/or other motion associated with respiratory effort.

Disordered breathing episodes may be classified as central disordered breathing, obstructive disordered breathing, or a combination of central and obstructive types. Various forms of disordered breathing that may be classified with respect to origin (central, obstructive, or mixed origin) may include, for example, apnea, hypopnea, hyperpnea, tachypnea, periodic breathing, Cheyne-Stokes respiration (CSR), and/or other forms of disordered breathing.

FIG. 1A is a flowchart of a method of classifying a disordered breathing event in accordance with embodiments of the invention. The method involves detecting a disordered breathing event and sensing motion associated with respiratory effort during the disordered breathing event. Disordered breathing may be detected based on the patient's respiration patterns, or by other methods. Motion associated with respiratory effort may be involve chest wall motion, abdominal motion and/or other motions associated with respiratory effort. The disordered breathing event may be classified as central, obstructive, or a mixture of central and obstructive types based on the patient's movements associated with respiratory effort during the disordered breathing event.

In one scenario, the disordered breathing event may include both central and obstructive types. The disordered breathing event may be classified as a mixed central and obstructive disordered breathing event if central disordered breathing is classified during one portion of the disordered breathing event and obstructive disordered breathing is classified during another portion of the disordered breathing event.

FIG. 1B is a block diagram of a disordered breathing classification system in accordance with embodiments of the invention. The disordered breathing classification system illustrated in FIG. 1B includes a disordered breathing classification processor that receives signals from a disordered breathing detector and a motion sensor.

The disordered breathing detector includes at least one sensor for detecting a physiological signal indicative of disordered breathing. The sensor signals are communicated to the disordered breathing processor. The disordered breathing processor analyzes the sensor signals and may determine that a disordered breathing event is in progress based on the analysis.

In one implementation, the sensor generates a signal modulated by patient respiration. Such a signal may be generated, for example, by a transthoracic impedance sensor, an airflow meter, or by other sensing methods. A disordered breathing event may be detected based on the patient's breath intervals and/or tidal volume as described more fully below.

The motion sensor may be configured to sense chest wall motion, abdominal motion, and/or other patient movement indicative of respiratory effort. The motion sensor

generates a signal indicative of respiratory effort that is communicated to the disordered breathing classification processor **150**.

The sensors **135**, **160** may comprise any number of patient-internal and/or patient-external sensors coupled through leads or wirelessly to other components of the disordered breathing classification system **100**. In various embodiments, a signal indicative of the patient's respiration may be acquired using an implantable or patient-external transthoracic impedance sensor, blood oxygen sensor, microphone, flow meter, or by other patient-internal and/or patient-external sensing methods.

Sensing chest, abdominal, or other respiratory effort motion may be accomplished using a patient-internal or patient-external sensing device. In one example, patient motion associated with respiratory effort may be sensed using an implanted or patient-external accelerometer. The accelerometer may be incorporated as a component of an implanted medical device.

In another example, motion associated with respiratory effort may be detected based on changes in an electromyogram (EMG) sensor signal. An EMG sensor may be positioned internally or externally to detect electrical activity of a patient's intercostal, pectoral and/or diaphragmatic muscles indicative of motion, for example. In yet another example, motion associated with respiratory effort may be detected using a transthoracic impedance sensor. The patient's transthoracic impedance is modulated as the chest wall and/or abdomen moves during inspiratory attempts. Transthoracic impedance may be sensed using intracardiac electrodes, subcutaneous electrodes, or patient-external electrodes positioned at appropriate locations in, on, or about the patient's thorax for example.

A disordered breathing event may be classified as a central, obstructive or mixed type based on the based on the patient's respiratory efforts during disordered breathing episodes. The disordered breathing classification processor **150** may discriminate between central and obstructive disordered breathing events using signals received from the motion sensor **160** and the disordered breathing detector **140**. If patient motion associated with respiratory effort is of sufficient magnitude during disordered breathing, then the disordered breathing classification processor **150** may determine that the disordered breathing event is obstructive in origin. If respiratory effort motion is insufficient during the disordered breathing event, then the disordered breathing classification processor **150** may classify the disordered breathing event as central in origin. If the respiratory effort motion is sufficient during one portion of the disordered breathing episode, but is insufficient during another portion, then the disordered breathing classification processor **150** may classify the episode as a mixture of central and obstructive types.

In one configuration, the disordered breathing classification system **100** may be fully patient-external. In another configuration, some functions of the disordered breathing classification system may be implemented in an implantable device and other functions may be implemented as a patient external device. The implantable and the patient-external disordered breathing classification system components may be coupled through leads or a wireless communications link, such as through a Blue Tooth or a proprietary wireless communication link.

In yet another configuration, the disordered breathing classification system may be fully implantable. A fully implantable disordered breathing classification system may be incorporated, for example, as a component of a cardiac

device such as a pacemaker, defibrillator, cardiac resynchronizer, implantable cardiac monitor, or other implantable medical device.

FIG. 2 is a partial view of an implantable device that may include a disordered breathing classification system in accordance with embodiments of the invention. The implantable device illustrated in FIG. 2 represents a cardiac rhythm management device (CRM) **200** that includes an implantable pulse generator **205** electrically and physically coupled to an intracardiac lead system **210**. Portions of the intracardiac lead system **210** are inserted into the patient's heart **290**. The intracardiac lead system **210** includes one or more electrodes configured to sense electrical cardiac activity of the heart, provide electrical stimulation to the heart, and/or to sense the patient's transthoracic impedance. Portions of the housing **201** of the pulse generator **205** may optionally serve as a can electrode.

Communications circuitry is disposed within the housing **201** for facilitating communication between the pulse generator **205** and an external communication device, such as a portable or bed-side communication station, patient-carried/worn communication station, or external programmer, for example. The communications circuitry can also facilitate unidirectional or bidirectional communication with one or more external, cutaneous, or subcutaneous physiologic or non-physiologic sensors, patient-input devices and/or information systems.

The pulse generator **205** may incorporate a motion detector **220** that may be used to sense the patient's chest wall movements associated with respiratory effort. The motion detector **220** may be implemented as an accelerometer positioned, for example, in or on the housing **201** of the pulse generator **205**.

The lead system **210** of the CRM **200** may incorporate a transthoracic impedance sensor used to sense the patient's respiration. In one configuration, the transthoracic impedance sensor may include one or more intracardiac impedance electrodes **231-233** positioned in one or more chambers of the heart **290** and impedance drive/sense circuitry **230** within the housing of the pulse generator **205**.

The impedance drive/sense circuitry **230** generates a current that flows through the tissue between an impedance drive electrode **233** and a can electrode on the housing **201** of the pulse generator **205**. The voltage at the impedance sense electrode **231**, **232** relative to the can electrode changes as the patient's transthoracic impedance changes. The voltage signal developed between the impedance sense electrode **231**, **232** and the can electrode is detected by the impedance drive/sense circuitry **230**.

The voltage signal developed at the impedance sense electrode, **231**, **232**, illustrated in FIG. 6, is proportional to the patient's transthoracic impedance. Transthoracic impedance increases during respiratory inspiration and decreases during respiratory expiration. The peak-to-peak transition of the impedance, illustrated in FIG. 6, is proportional to the amount of air inhaled in one breath, denoted the tidal volume. The amount of air moved per minute is denoted the minute ventilation.

One or more pace/sense electrodes **251-255** may be positioned in one or more heart chambers for sensing electrical signals from the patient's heart **290** and/or delivering pacing pulses to the heart **290**. The sense/pace electrodes **251-255** can be used to sense and pace one or more chambers of the heart, including the left ventricle, the right ventricle, the left atrium, and/or the right atrium. The lead

system **210** may optionally include one or more defibrillation electrodes **241**, **242** for delivering defibrillation/cardioversion shocks to the heart.

The pulse generator **205** may incorporate circuitry for detecting cardiac arrhythmias and circuitry for providing therapy in the form of electrical stimulation delivered to the heart through the lead system **210**. A disordered breathing classification processor may also be incorporated within the pulse generator housing for classifying disordered breathing events in accordance with embodiments of the invention.

FIG. 3 is a diagram illustrating another configuration of an implantable medical device that may be used in connection with classification of disordered breathing in accordance with embodiments of the invention. The implantable device illustrated in FIG. 3 is an implantable transthoracic cardiac sensing and/or stimulation (ITCS) device that may be implanted under the skin in the chest region of a patient. The ITCS device may, for example, be implanted subcutaneously such that all or selected elements of the device are positioned on the patient's front, back, side, or other body locations suitable for sensing cardiac activity and delivering cardiac stimulation therapy. Elements of the ITCS device may be located at several different body locations, such as in the chest, abdominal, or subclavian region with electrode elements respectively positioned at different regions near, around, in, or on the heart.

The ITCS device may incorporate a disordered breathing system for discriminating between types of disordered breathing. Portions of the classification system may be positioned within the primary housing **302** of the ITCS device. The primary housing (e.g., the active or non-active can) of the ITCS device, for example, may be configured for positioning outside of the rib cage at an intercostal or subcostal location, within the abdomen, or in the upper chest region (e.g., subclavian location, such as above the third rib). In one implementation, one or more electrodes may be located on the primary housing and/or at other locations about, but not in direct contact with the heart, great vessel or coronary vasculature.

In another implementation, one or more electrodes may be located in direct contact with the heart, great vessel or coronary vasculature, such as via one or more leads implanted by use of conventional transvenous delivery approaches. In another implementation, for example, one or more subcutaneous electrode subsystems or electrode arrays may be used to sense cardiac activity and deliver cardiac stimulation energy in an ITCS device configuration employing an active can or a configuration employing a non-active can. Electrodes may be situated at anterior and/or posterior locations relative to the heart.

Communications circuitry is disposed within the housing **302** for facilitating communication between the ITCS device and an external communication device, such as a portable or bed-side communication station, patient-carried/worn communication station, or external programmer, for example. The communications circuitry can also facilitate unidirectional or bidirectional communication with one or more external, cutaneous, or subcutaneous physiologic or non-physiologic sensors. The housing **302** is typically configured to include one or more electrodes (e.g., can electrode and/or indifferent electrode).

In the configuration shown in FIG. 3, a subcutaneous electrode assembly **307** can be positioned under the skin in the chest region and situated distal from the housing **302**. The subcutaneous and, if applicable, housing electrode(s) can be positioned about the heart at various locations and orientations, such as at various anterior and/or posterior

locations relative to the heart. The subcutaneous electrode assembly **307** is coupled to circuitry within the housing **302** via a lead assembly **306**. One or more conductors (e.g., coils or cables) are provided within the lead assembly **306** and electrically couple the subcutaneous electrode assembly **307** with circuitry in the housing **302**. One or more chest wall motion sensors and/or transthoracic impedance electrodes along with one or more cardiac sense, sense/pace or defibrillation electrodes can be situated on the elongated structure of the lead assembly **306**, the housing **302**, and/or the distal electrode assembly (shown as subcutaneous electrode assembly **307** in the configuration shown in FIG. 3).

In particular configurations, the ITCS device may perform functions traditionally performed by cardiac rhythm management devices, such as providing various cardiac monitoring, pacing and/or cardioversion/defibrillation functions. Exemplary pacemaker circuitry, structures and functionality, aspects of which can be incorporated in an ITCS device of a type that may benefit from multi-parameter sensing configurations, are disclosed in commonly owned U.S. Pat. Nos. 4,562,841; 5,284,136; 5,376,476; 5,036,849; 5,540,727; 5,836,987; 6,044,298; and 6,055,454, which are hereby incorporated herein by reference in their respective entireties. It is understood that ITCS device configurations can provide for non-physiologic pacing support in addition to, or to the exclusion of, bradycardia and/or anti-tachycardia pacing therapies. Exemplary cardiac monitoring circuitry, structures and functionality, aspects of which can be incorporated in an ITCS of the present invention, are disclosed in commonly owned U.S. Pat. Nos. 5,313,953; 5,388,578; and 5,411,031, which are hereby incorporated herein by reference in their respective entireties.

An ITCS device can incorporate circuitry, structures and functionality of the subcutaneous implantable medical devices disclosed in commonly owned U.S. Pat. Nos. 5,203,348; 5,230,337; 5,360,442; 5,366,496; 5,397,342; 5,391,200; 5,545,202; 5,603,732; and 5,916,243 and commonly owned U.S. patent applications "Subcutaneous Cardiac Sensing, Stimulation, Lead Delivery, and Electrode Fixation Systems and Methods," Ser. No. 60/462,272, filed Apr. 11, 2003, and U.S. Publication Nos. 2004/0230229 and 2004/0230230, which are incorporated by reference.

In FIG. 3, there is shown a configuration of a transthoracic cardiac sensing and/or stimulation (ITCS) device incorporating a disordered breathing classification system having components implanted in the chest region of a patient at different locations. The disordered breathing classification system may be used to discriminate between central and obstructive disordered breathing events and/or to classify disordered breathing events in accordance with embodiments of the invention. In the particular configuration shown in FIG. 3, the ITCS device includes a primary housing **302**, lead assembly **306**, and a subcutaneous electrode assembly **307**. Various sensing, detection, processing, and energy delivery circuitry for disordered breathing classification and/or discrimination can be positioned within, on, and/or about the components of the ITCS. For example, a disordered breathing classification processor **304**, a patient motion sensor **305**, and/or portions of a disordered breathing detector may be positioned on or within the primary housing **302**, the lead assembly **306**, and/or the subcutaneous electrode assembly **307** of the ITCS device.

In one embodiment, a disordered breathing classification processor **304** is located within the primary housing **302** of the ITCS. The patient motion sensor **305** comprises an accelerometer positioned in or on the primary housing **302** of the ITCS. The accelerometer is configured to sense

patient motion associated with respiratory effort. In this embodiment, a transthoracic impedance sensor is used to sense patient respiration. The transthoracic impedance sensor may include impedance drive/sense circuitry within the housing 302 coupled to a can electrode and to one or more impedance electrodes 308, 309 positioned on the subcutaneous electrode assembly 307. The impedance drive circuitry generates a current that flows between a subcutaneous impedance drive electrode 309 and the can electrode on the primary housing 302 of the ITCS device. The voltage at a subcutaneous impedance sense electrode 308 relative to the can electrode changes as the patient's transthoracic impedance changes. The voltage signal developed between the impedance sense electrode 308 and the can electrode is sensed by the impedance sense circuitry, producing a signal such as that depicted in FIG. 6.

As previously discussed, the transthoracic impedance signal is related to patient respiration, with impedance increasing during respiratory inspiration and decreasing with respiratory expiration. Respiration signals generated by the transthoracic impedance sensor may be used to by the disordered breathing detector to detect disordered breathing. Respiration signals may be used in conjunction with patient motion signals associated with respiratory effort for classification and/or discrimination of the origin of disordered breathing events.

FIG. 4 is a block diagram of an implantable medical system 400 comprising an implantable cardiac device 410 incorporating a disordered breathing classification system in accordance with embodiments of the invention. The cardiac device 410 includes a cardiac therapy circuit 415 and a cardiac sense circuit 420 coupled through a lead system to cardiac electrodes 425. The cardiac electrodes 425 are electrically coupled to the patient's heart for sensing electrical cardiac signals and/or delivering therapy to the heart in the form of electrical stimulation energy, e.g., pacing pulses and/or defibrillation/cardioversion shocks.

The cardiac device 410 illustrated in FIG. 4 includes a disordered breathing classification processor 430 coupled to an accelerometer 440 and to a disordered breathing detector 436. The accelerometer 440 senses patient motion associated with respiratory effort, e.g., motion of the chest wall, abdomen diaphragm, and/or thorax and generates a signal corresponding to patient movement associated with respiratory effort. Transthoracic impedance drive/sense circuitry 435 and transthoracic impedance electrodes 445 together form a transthoracic impedance sensor capable of producing a signal representative of the patient's respiration. The disordered breathing detector 436 may detect disordered breathing episodes based on the patient's respiration patterns, or by other methods. The disordered breathing classification processor 430 classifies the disordered breathing events as central, obstructive or mixed disordered breathing events based on signals received from the accelerometer 440 and the disordered breathing detector 436.

Various conditions affecting the patient that may be used for disordered breathing detection can be acquired using patient-internal or patient-external sensors 471, patient input devices 472 and/or other information systems 473. The one or more of the conditions sensed using the sensors 471, patient input device 472, and/or other information systems 473 may be used in addition to the transthoracic impedance signal or in place of the transthoracic impedance signal for disordered breathing detection as described more fully below.

The sensors 471 may comprise patient-internal and/or patient-external sensors coupled through leads or wirelessly

to the implantable device 410. The patient input device 472 allows the patient to input information relevant to disordered breathing detection. For example, the patient input device 472 may be particularly useful for inputting information concerning patient-known information relevant to disordered breathing detection, such as information related to patient sleep times, smoking, drug use, and/or patient perceptions that are not automatically sensed or detected by the medical device 410.

The medical device 410 may also be coupled to one or more information systems 473, such as network-connected servers. The implantable device 410, may access the information systems 473 to acquire information about conditions associated with an increased or decreased incidence of disordered breathing in the patient. For example, the implantable device 410 may access an air quality website to acquire information about the ambient pollution index that may be used in disordered breathing detection.

The medical device 410 includes a memory circuit 460 that may be used to store data and/or programming commands. For example, the memory circuit 460 may be used to store information related to disordered breathing, such as information about the occurrence of one or more disordered breathing events, the classified origin of one or more disordered breathing events, and/or conditions or thresholds used for disordered breathing detection. Stored information may be wirelessly transmitted to a remote device 455, such as a device programmer and/or a patient management server. The communications circuitry 450 of the implantable device 410 may be used to implement wireless communication with the remote device 455 through a wireless communication link, e.g., Bluetooth or proprietary wireless link. Further, the communications circuitry 450 may be used to couple the medical device 410 to one or more internal, external, cutaneous, subcutaneous physiologic or non-physiologic sensors, patient input devices and/or information systems.

Embodiments described herein may be used within the context of an advanced patient management system. Advanced patient management systems involve a system of medical devices that are accessible through various communications technologies. For example, patient data may be downloaded from one or more of the medical devices periodically or on command, and stored at a patient information server. The physician and/or the patient may communicate with the medical devices and the patient information server, for example, to submit or acquire patient data or to initiate, terminate or modify therapy.

Methods, structures, or techniques described herein relating to advanced patient management, such as remote patient monitoring, diagnosis, and/or therapy, or other advanced patient management methodologies can incorporate features of one or more of the following references: U.S. Pat. Nos. 6,221,011, 6,270,457, 6,280,380, 6, 312,378, 6,336,903, 6,358,203, 6,368,284, 6,398,728, and 6,440,066 which are incorporated by reference.

Disordered breathing may be more effectively classified using a coordinated approach. Various embodiments of the invention are implemented using medical systems employing one or a number of patient-external and/or patient-internal medical devices. The medical devices may communicate or otherwise operate in concert to provide more comprehensive patient monitoring, diagnosis, and/or therapy for disordered breathing or other medical dysfunctions.

The block diagram of FIG. 5 illustrates a medical system 500 including a patient-internal device 510 that cooperates with a patient-external device 520 to implement disordered

breathing classification in accordance with embodiments of the invention. The patient-internal device **510** may comprise, for example, an implantable cardiac rhythm management system (CRM) such as a pacemaker, defibrillator, cardiac resynchronizer, or the like.

The patient-external device **520** may comprise, for example, an external breathing therapy device such as a continuous positive airway pressure device (CPAP), bi-level positive airway pressure device (bi-PAP) or other positive airway pressure device, generically referred to herein as xPAP devices. An xPAP device **520** develops a positive air pressure that is delivered to the patient's airway through tubing **552** and mask **554** connected to the xPAP device **520**. Positive airway pressure devices are often used to treat disordered breathing. In one configuration, for example, the positive airway pressure provided by the xPAP device **520** acts as a pneumatic splint keeping the patient's airway open and reducing the severity and/or number of occurrences of disordered breathing events due to airway obstruction. In addition to delivering breathing therapy, sensors associated with the xPAP device **520**, located on the xPAP mask or elsewhere, may provide information useful to a number of monitoring and/or diagnostic functions. For example, the xPAP device **520** may sense respiration using an oxygen sensor, a microphone, a flow meter, and/or other respiration sensing methods.

A disordered breathing detector and/or a disordered breathing classification processor may be incorporated in either the patient-internal CRM **510** device, the patient-external xPAP **520** device, or a remote computing device such as a patient management server **530**. The CRM **510** may provide a first set of monitoring, diagnostic, and/or therapeutic functions to the patient. The xPAP device **520** may provide a second set of monitoring, diagnostic, and/or therapeutic functions to the patient. The CRM device **510**, the xPAP device **520**, or both may include sensors for sensing patient movement and/or respiration used for disordered breathing classification.

In one embodiment, the CRM device **510** may sense both respiration and patient movement associated with respiratory effort. The sensed information may be transmitted to the xPAP device **520**. Classification of disordered breathing events as to central, obstructive, or mixed origin may be implemented in the xPAP device based on the patient movement and respiration information transmitted from the CRM device **510**.

In another embodiment, the CRM device **510** may sense patient movement associated with respiratory effort and the CPAP device **510** may sense patient respiration. Patient respiration information may be transmitted from the CPAP **520** device to the CRM device **510**. The respiration information may be used by the CRM device **510** along with the patient movement information for classifying the disordered breathing events.

In yet another embodiment, CRM device **510** may sense patient movement and the CPAP device **510** may sense patient respiration. Patient respiration information may be transmitted from the CPAP **520** device and the CRM device **510** to a remote patient management server **530**. The respiration and patient movement information may be used by the patient management server **530** for classifying disordered breathing events.

The processes described herein involve detecting a disordered breathing event and evaluating movements indicative of respiratory effort that occur during the disordered breathing event. A disordered breathing event may be detected by sensing and analyzing various conditions affecting the patient and associated with disordered breathing. Table 1 provides a representative set of patient conditions that may be used in connection with disordered breathing detection in accordance with embodiments of the invention. Table 1 also provides illustrative sensing methods that may be employed to sense the conditions.

Conditions used for disordered breathing detection may include both physiological and non-physiological contextual conditions affecting the patient. Physiological conditions may include a broad category of conditions associated with the internal functioning of the patient's physiological systems, including the cardiovascular, respiratory, nervous, muscle, and other body systems. Examples of physiological conditions that may be useful in the detection of disordered breathing include blood chemistry, patient posture, patient activity, respiration patterns, among others.

Contextual conditions are non-physiological conditions representing patient-external or background conditions. Contextual conditions may be broadly defined to include present environmental conditions, such as patient location, ambient temperature, humidity, air pollution index. Contextual conditions may also include historical/background conditions relating to the patient, including the patient's normal sleep time and the patient's medical history, for example. Methods and systems for detecting some contextual conditions, including, for example, proximity to bed detection, are described in commonly owned U.S. Pat. No. 7,400,928, which is incorporated by reference herein in its entirety.

TABLE 1

Condition Type		Condition	Sensor type or Detection method
Physiological	Cardiovascular System	Heart rate	EGM, ECG
		Heart rate variability	
Respiratory System	Respiratory System	QT interval	Intracardiac pressure sensor
		Ventricular filling pressure	
		Blood pressure	
	Respiratory System	Snoring	Accelerometer
		Respiration pattern (Tidal volume Minute ventilation Respiratory rate)	Microphone
		Patency of upper airway	Transthoracic impedance sensor (AC)
		Pulmonary congestion	Intrathoracic impedance sensor
		Transthoracic impedance sensor (DC)	

TABLE 1-continued

Condition Type	Condition	Sensor type or Detection method	
Nervous System	Sympathetic nerve activity	Muscle sympathetic nerve Activity sensor	
Blood Chemistry	Brain activity	EEG	
	CO2 saturation	Blood analysis	
	O2 saturation		
	Blood alcohol content		
	Adrenalin		
	Brain Natriuretic Peptide (BNP)		
	C-Reactive Protein		
Muscle System	Drug/Medication/Tobacco use		
	Muscle atonia	EMG	
	Eye movement	EOG	
	Patient activity	Accelerometer, MV, etc.	
	Limb movements	Accelerometer, EMG	
	Jaw movements	Accelerometer, EMG	
Contextual	Posture	Multi-axis accelerometer	
	Environmental		
	Ambient temperature	Thermometer	
	Humidity	Hygrometer	
	Pollution	Air quality website	
	Time	Clock	
	Barometric pressure	Barometer	
	Ambient noise	Microphone	
	Ambient light	Photodetector	
	Altitude	Altimeter	
	Location	GPS, proximity sensor	
	Proximity to bed	Proximity to bed sensor	
	Historical/Background	Historical sleep time	Patient input, previously detected sleep onset times
		Medical history	Patient input
	Age		
	Recent exercise		
	Weight		
	Gender		
	Body mass index		
	Neck size		
	Emotional state		
	Psychological history		
	Daytime sleepiness		
	Patient perception of sleep quality		
	Drug, alcohol, nicotine use		

Table 2 provides examples of how a representative subset of the physiological and contextual conditions listed in Table 1 may be used in connection with disordered breathing detection.

It will be appreciated that patient conditions and detection methods other than those listed in Tables 1 and 2 may be used for disordered breathing detection and are considered to be within the scope of the invention.

TABLE 2

Condition Type	Condition	Examples of how condition may be used in disordered breathing detection
Physiological	Heart rate	Decrease in heart rate may indicate disordered breathing episode. Increase in heart rate may indicate autonomic arousal from a disordered breathing episode. Decrease in heart rate may indicate the patient is asleep.
	Heart rate variability	Disordered breathing causes heart rate variability to decrease. Changes in HRV associated with sleep disordered breathing may be observed while the patient is awake or asleep
	Ventricular filling pressure	May be used to identify/predict pulmonary congestion associated with respiratory disturbance.
	Blood pressure	Swings in on-line blood pressure measures are associated with apnea. Disordered breathing generally increases blood pressure variability — these changes may be observed while the patient is awake or asleep.
	Snoring	Snoring is associated with a higher incidence of obstructive sleep apnea and may be used to detect disordered breathing.

TABLE 2-continued

Condition Type	Condition	Examples of how condition may be used in disordered breathing detection
	Respiration pattern/rate	Respiration patterns including, e.g., respiration rate, may be used to detect disordered breathing episodes. Respiration patterns may be used to determine the type of disordered breathing. Respiration patterns may be used to detect that the patient is asleep.
	Patency of upper airway	Patency of upper airway is related to obstructive sleep apnea and may be used to detect episodes of obstructive sleep apnea.
	Pulmonary congestion	Pulmonary congestion is associated with respiratory disturbances.
	Sympathetic nerve activity	End of apnea associated with a spike in SNA. Changes in SNA observed while the patient is awake or asleep may be associated with sleep disordered breathing
	CO2	Low CO2 levels initiate central apnea.
	O2	O2 desaturation occurs during severe apnea/hypopnea episodes.
	Blood alcohol content	Alcohol tends to increase incidence of snoring & obstructive apnea.
	Adrenalin	End of apnea associated with a spike in blood adrenaline.
	BNP	A marker of heart failure status, which is associated with Cheyne-Stokes Respiration
	C-Reactive Protein	A measure of inflammation that may be related to apnea.
	Drug/Medication/Tobacco use	These substances may affect the incidence of both central & obstructive apnea.
	Muscle atonia	Muscle atonia may be used to detect REM and non-REM sleep.
	Eye movement	Eye movement may be used to detect REM and non-REM sleep.
Contextual	Temperature	Ambient temperature may be a condition predisposing the patient to episodes of disordered breathing and may be useful in disordered breathing detection.
	Humidity	Humidity may be a condition predisposing the patient to episodes of disordered breathing and may be useful in disordered breathing detection.
	Pollution	Pollution may be a condition predisposing the patient to episodes of disordered breathing and may be useful in disordered breathing detection.
	Posture	Posture may be used to confirm or determine the patient is asleep.
	Activity	Patient activity may be used in relation to sleep detection.
	Location	Patient location may used to determine if the patient is in bed as a part of sleep detection.
	Altitude	Lower oxygen concentrations at higher altitudes tends to cause more central apnea

Detection of disordered breathing may involve comparing one condition or multiple conditions to one or more thresholds or other indices indicative of disordered breathing. A threshold or other index indicative of disordered breathing may comprise a predetermined level of a particular condition, e.g., blood oxygen level less than a predetermined amount. A threshold or other index indicative of disordered breathing may comprises a change in a level of a particular condition, e.g., heart rate decreasing from a sleep rate to lower rate within a predetermined time interval.

In one approach, the relationships between the conditions may be indicative of disordered breathing. In this approach, disordered breathing detection may be based on the existence and relative values associated with two or more conditions. For example, if condition A is present at a level of x , then condition B must also be present at a level of $f(x)$ before a disordered breathing detection is made.

The thresholds and/or relationships indicative of disordered breathing may be highly patient specific. The thresh-

olds and/or relationships indicative of disordered breathing may be determined on a case-by-case basis by monitoring the conditions and monitoring disordered breathing episodes. The analysis may involve determining levels of the monitored conditions and/or relationships between the monitored conditions associated, e.g., statistically correlated, with disordered breathing episodes. The thresholds and/or relationships used in disordered breathing detection may be updated periodically to track changes in the patient's response to disordered breathing.

In various implementations, episodes of disordered breathing may be detected through analysis of the patient's respiration patterns. Methods and systems of disordered breathing detection based on respiration patterns are further described in commonly owned U.S. Pat. No. 7,252,640, which is incorporated by reference.

FIG. 6 illustrates normal respiration signal generated by a transthoracic impedance sensor. Transthoracic impedance increases during respiratory inspiration and decreases during

respiratory expiration. A normal “at rest” respiration pattern, e.g., during non-REM sleep, includes regular, rhythmic inspiration—expiration cycles without substantial interruptions.

In various embodiments, episodes of disordered breathing may be detected by monitoring the respiratory waveform signal generated by a transthoracic impedance sensor. In one example, when the tidal volume (TV) of the patient’s respiration, as indicated by the transthoracic impedance signal, falls below a hypopnea threshold, then a hypopnea event is declared. A hypopnea event may be declared, for example, if the patient’s tidal volume falls below about 50% of a recent average tidal volume or other baseline tidal volume value. If the patient’s tidal volume falls further to an apnea threshold, e.g., about 10% of the recent average tidal volume or other baseline value, an apnea event is declared.

In another embodiment, detection of disordered breathing involves defining and analyzing respiratory cycle intervals. FIG. 7 is a graph illustrating respiration intervals used for disordered breathing detection according to embodiments of the invention. A respiration cycle is divided into an inspiration period **730** corresponding to the patient inhaling, an expiration period **750**, corresponding to the patient exhaling, and a non-breathing period **760** occurring between inspiration **730** and expiration **750**. Respiration intervals are established using inspiration **710** and expiration **720** thresholds. The inspiration threshold **710** marks the beginning of an inspiration period **730** and is determined by the transthoracic impedance signal rising above the inspiration threshold **710**. The inspiration period **730** ends when the transthoracic impedance signal is maximum **740**. A maximum transthoracic impedance signal **740** corresponds to both the end of the inspiration interval **730** and the beginning of the expiration interval **750**. The expiration interval **750** continues until the transthoracic impedance falls below an expiration threshold **720**. A non-breathing interval **760** starts from the end of the expiration period **750** and continues until the beginning of the next inspiration period **770**.

Detection of sleep apnea and/or severe sleep apnea according to embodiments of the invention is illustrated in FIG. 8. The patient’s respiration signals are monitored and the respiration cycles are defined according to inspiration **830**, expiration **850**, and non-breathing **860** intervals as described in connection with FIG. 7. A condition of sleep apnea is detected when a non-breathing period **860** exceeds a first predetermined interval **890**, denoted the sleep apnea interval. A condition of severe sleep apnea is detected when the non-breathing period **860** exceeds a second predetermined interval **895**, denoted the severe sleep apnea interval. For example, sleep apnea may be detected when the non-breathing interval exceeds about 10 seconds, and severe sleep apnea may be detected when the non-breathing interval exceeds about 20 seconds.

Hypopnea is a condition of disordered breathing characterized by abnormally shallow breathing. FIGS. 9A-9B are graphs of tidal volume derived from transthoracic impedance measurements. The graphs compare the tidal volume of a normal breathing cycle to the tidal volume of a hypopnea episode. FIG. 9A illustrates normal respiration tidal volume and rate. As shown in FIG. 9B, hypopnea involves a period of abnormally shallow respiration.

According to an embodiment of the invention, hypopnea may be detected by comparing a patient’s respiratory tidal volume to a hypopnea tidal volume threshold. The tidal volume for each respiration cycle is derived from transthoracic impedance measurements acquired in the manner described above. The hypopnea tidal volume threshold may

be established using clinical results providing a representative tidal volume and duration of hypopnea events. In one configuration, hypopnea is detected when an average of the patient’s respiratory tidal volume taken over a selected time interval falls below the hypopnea tidal volume threshold. Furthermore, various combinations of hypopnea cycles, breath intervals, and non-breathing intervals may be used to detect hypopnea, where the non-breathing intervals are determined as described above.

FIG. 10 is a flow chart illustrating a method of apnea and/or hypopnea detection according to embodiments of the invention. Various parameters are established **1001** before analyzing the patient’s respiration for disordered breathing episodes, including, for example, inspiration and expiration thresholds, sleep apnea interval, severe sleep apnea interval, and hypopnea tidal volume threshold.

The patient’s transthoracic impedance is determined **1005** as described in more detail above. If the transthoracic impedance exceeds **1010** the inspiration threshold, the beginning of an inspiration interval is detected **1015**. If the transthoracic impedance remains below **1010** the inspiration threshold, then the impedance signal is checked **1005** periodically until inspiration **1015** occurs.

During the inspiration interval, the patient’s transthoracic impedance is monitored until a maximum value of the transthoracic impedance is detected **1020**. Detection of the maximum value signals an end of the inspiration period and a beginning of an expiration period **1035**.

The expiration interval is characterized by decreasing transthoracic impedance. When the transthoracic impedance falls **1040** below the expiration threshold, a non-breathing interval is detected **1055**.

If the transthoracic impedance does not exceed **1060** the inspiration threshold within a first predetermined interval **1065**, denoted the sleep apnea interval, then a condition of sleep apnea is detected **1070**. Severe sleep apnea is detected **1080** if the non-breathing period extends beyond a second predetermined interval **1075**, denoted the severe sleep apnea interval.

When the transthoracic impedance exceeds **1060** the inspiration threshold, the tidal volume from the peak-to-peak transthoracic impedance is calculated, along with a moving average of past tidal volumes **1085**. The peak-to-peak transthoracic impedance provides a value proportional to the tidal volume of the respiration cycle. This value is compared to a hypopnea tidal volume threshold **1090**. If the peak-to-peak transthoracic impedance is consistent with the hypopnea tidal volume threshold **1090** for a predetermined time **1092**, then a hypopnea cycle is detected **1095**.

Additional sensors, such as motion sensors and/or posture sensors, may be used to confirm or verify the detection of a sleep apnea or hypopnea episode. The additional sensors may be employed to prevent false or missed detections of sleep apnea/hypopnea due to posture and/or motion related artifacts.

Another embodiment of the invention involves classifying respiration patterns as disordered breathing episodes based on the breath intervals and/or tidal volumes of one or more respiration cycles within the respiration patterns. According to this embodiment, the duration and tidal volumes associated with a respiration pattern are compared to duration and tidal volume thresholds. The respiration pattern is detected as a disordered breathing episode based on the comparison.

According to principles of the invention, a breath interval is established for each respiration cycle. A breath interval represents the interval of time between successive breaths,

as illustrated in FIG. 11. A breath interval 1130 may be defined in a variety of ways, for example, as the interval of time between successive maxima 1110, 1120 of the impedance signal waveform.

Detection of disordered breathing, in accordance with 5 embodiments of the invention, involves the establishment of a duration threshold and a tidal volume threshold. If a breath interval exceeds the duration threshold, an apnea event is detected. Detection of sleep apnea, in accordance with this embodiment, is illustrated in the graph of FIG. 11. Apnea 10 represents a period of non-breathing. A breath interval 1130 exceeding a duration threshold 1140 comprises an apnea episode.

Hypopnea may be detected using the duration threshold and tidal volume threshold. A hypopnea event represents a 15 period of shallow breathing. Each respiration cycle in a hypopnea event is characterized by a tidal volume less than the tidal volume threshold. Further, the hypopnea event involves a period of shallow breathing greater than the duration threshold.

A hypopnea detection approach, in accordance with 20 embodiments of the invention, is illustrated in FIG. 12. Shallow breathing is detected when the tidal volume of one or more breaths is below a tidal volume threshold 1210. If the shallow breathing continues for an interval greater than a duration threshold 1220, then the breathing pattern represented by the sequence of shallow respiration cycles is 25 classified as a hypopnea event.

FIGS. 13 and 14 provide charts illustrating classification 30 of individual disordered breathing events and series of periodically recurring disordered breathing events, respectively. As illustrated in FIG. 13, individual disordered breathing events may be grouped into apnea, hypopnea, tachypnea and other disordered breathing events. Apnea events are characterized by a reduction of breathing. Intervals of reduced respiration are classified as hypopnea events. Tachypnea events include intervals of rapid respiration 35 characterized by an elevated respiration rate.

As illustrated in FIG. 13, apnea and hypopnea events may be further subdivided as either central events, related to 40 central nervous system dysfunction, or obstructive events, caused by upper airway obstruction. A tachypnea event may be further classified as a hyperpnea event, represented by hyperventilation, i.e., rapid deep breathing. A tachypnea event may alternatively be classified as rapid breathing, 45 typically of prolonged duration.

FIG. 14 illustrates classification of combinations of periodically recurring disordered breathing events. Periodic breathing may be classified as obstructive, central or mixed. 50 Obstructive periodic breathing is characterized by cyclic respiratory patterns with an obstructive apnea or hypopnea event in each cycle. Central periodic breathing involves cyclic respiratory patterns including a central apnea or hypopnea event in each cycle. Periodic breathing, illustrated in FIG. 15F, may also be of mixed origin. Mixed origin 55 periodic breathing is characterized by cyclic respiratory patterns having a mixture of obstructive and central apnea events in each cycle. Cheyne-Stokes respiration, illustrated in FIG. 15G, is a particular type of periodic breathing involving a gradual waxing and waning of tidal volume and having a central apnea and hyperpnea event in each cycle. Other manifestations of periodic breathing are also possible. The various forms of disordered breathing may be determined based on the characteristic respiration patterns associated with particular types of disordered breathing.

As illustrated in FIGS. 15A-E, a respiration pattern detected as a disordered breathing episode may include only

an apnea respiration cycle 1510 (FIG. 15A), only hypopnea respiration cycles 1550 (FIG. 15D), or a mixture of hypopnea and apnea respiration cycles 1520 (FIG. 15B), 1530 (FIG. 15C), 1560 (FIG. 15E). A disordered breathing event 1520 may begin with an apnea respiration cycle and end with one or more hypopnea cycles. In another pattern, the disordered breathing event 1530 may begin with hypopnea cycles and end with an apnea cycle. In yet another pattern, a disordered breathing event 1560 may begin and end with hypopnea cycles with an apnea cycle in between the hypopnea cycles.

FIG. 16 is a flow graph of a method for detecting disordered breathing in accordance with embodiments of the invention. The method illustrated in FIG. 16 operates by classifying breathing patterns using breath intervals in conjunction with tidal volume and duration thresholds as previously described above. In this example, a duration threshold and a tidal volume threshold are established for determining both apnea and hypopnea breath intervals. An 20 apnea episode is detected if the breath interval exceeds the duration threshold. A hypopnea episode is detected if the tidal volume of successive breaths remains less than the tidal volume threshold for a period in excess of the duration threshold. Mixed apnea/hypopnea episodes may also occur. In these cases, the period of disordered breathing is characterized by shallow breaths or non-breathing intervals. During the mixed apnea/hypopnea episodes, the tidal volume of each breath remains less than the tidal volume threshold for a period exceeding the duration threshold.

Transthoracic impedance is sensed and used to determine the patient's respiration cycles. Each breath 1610 may be characterized by a breath interval, the interval of time between two impedance signal maxima, and a tidal volume (TV).

If a breath interval exceeds 1615 the duration threshold, then the respiration pattern is consistent with an apnea event, and an apnea event trigger is turned on 1620. If the tidal volume of the breath interval exceeds 1625 the tidal volume threshold, then the breathing pattern is characterized by two respiration cycles of normal volume separated by a non-breathing interval. This pattern represents a purely apneic disordered breathing event, and apnea is detected 1630. Because the final breath of the breath interval was normal, the apnea event trigger is turned off 1632, signaling the end of the disordered breathing episode. However, if the tidal volume of the breath interval does not exceed 1625 the tidal volume threshold, the disordered breathing period is continuing and the next breath is checked 1610.

If the breath interval does not exceed 1615 the duration threshold, then the tidal volume of the breath is checked 1635. If the tidal volume does not exceed 1635 the tidal volume threshold, the breathing pattern is consistent with a hypopnea cycle and a hypopnea event trigger is set on 1640. If the tidal volume exceeds the tidal volume threshold, then the breath is normal.

If a period of disordered breathing is in progress, detection of a normal breath signals the end of the disordered breathing. If disordered breathing was previously detected 1645, and if the disordered breathing event duration has not exceeded 1650 the duration threshold, and the current breath is normal, then no disordered breathing event is detected 1655. If disordered breathing was previously detected 1645, and if the disordered breathing event duration has extended for a period of time exceeding 1650 the duration threshold, and the current breath is normal, then the disordered breathing trigger is turned off 1660. In this situation, the duration of the disordered breathing episode was of sufficient dura-

tion to be classified as a disordered breathing episode. If an apnea event was previously triggered **1665**, then an apnea event is declared **1670**. If a hypopnea was previously triggered **1665**, then a hypopnea event is declared **1675**.

In accordance with various embodiments of the invention a disordered breathing event may be classified as a central disordered breathing event, an obstructive disordered breathing event, or a mixed disordered breathing event comprising both central and obstructive types. Classification of the disordered breathing event by these processes involves evaluating chest wall motion or other motion associated with respiratory effort. FIGS. **17A** and **17B** provide graphs of accelerometer signals representing chest wall motion for central and obstructive disordered breathing, respectively. As illustrated in FIG. **17A**, apnea is detected when the transthoracic impedance signal **1710** remains below an inspiration threshold **1715** for a period of time greater than an apnea interval **1717**, e.g., 10 seconds. In this example, the apnea event is a central apnea event and the signal **1720** from an accelerometer sensing the patient's chest wall motion also falls below a motion threshold **1725** during the period of non-respiration. The lack of chest wall motion indicates that the patient's breathing reflex is not being triggered by the central nervous system, indicative of a central disordered breathing event.

FIG. **17B** illustrates the accelerometer signal and transthoracic impedance signal for an obstructive apnea event. Apnea is detected when the transthoracic impedance signal **1750** remains below an inspiration threshold **1755** for a period of time greater than an apnea interval **1757**. In this example, the apnea event is an obstructive apnea event and the signal **1760** from an accelerometer sensing the patient's chest wall motion rises above a chest wall motion threshold **1765** during the period of non-respiration. The chest wall motion indicates that the patient's breathing reflex is being triggered by the central nervous system, indicative of an obstructive disordered breathing event.

FIG. **18A** is a flowchart of a method for classifying disordered breathing events as central, obstructive or mixed events in accordance with embodiments of the invention. One or more conditions associated with disordered breathing are sensed **1805**. For example, one or more of the conditions listed in Table 1 may be sensed to detect that a disordered breathing event is occurring. The patient's chest wall motion is sensed **1810** during the disordered breathing event.

If disordered breathing is detected **1815**, then the chest wall motion signals are analyzed **1820** for obstructive/central origin discrimination. A parameter, e.g., average amplitude or frequency, of the signal produced by the motion sensor may be compared to a threshold. If the chest wall motion signal is not greater **1825** than a threshold, then the disordered breathing is classified **1830** as central disordered breathing. If the chest wall motion signal is greater than or equal to the threshold **1825** and the chest wall motion is associated with respiratory effort **1835**, then the disordered breathing is classified **1837** as obstructive disordered breathing. For example, if chest wall motion from the accelerometer is synchronous with a reduced transthoracic impedance during a disordered breathing episode, then the concurrence of disordered breathing and chest wall motion indicates disordered breathing that is obstructive in origin.

If the disordered breathing event continues **1840**, then chest wall motion continues to be sensed **1820**. A second or subsequent portion of the disordered breathing event may have a different classification from the initial classification based on the presence or lack of motion associated with respiratory effort.

The flowchart of FIG. **18B** follows from FIG. **18A** and illustrates optional processes that may be implemented following classification of the disordered breathing event. Disordered breathing information may optionally be stored, transmitted, displayed, and/or printed **1845**. For example, disordered breathing information may be stored over several weeks or months to enhance diagnosis of disordered breathing or other conditions, or to analyze disordered breathing trends and/or therapy effectiveness.

Additionally, or alternatively, classification of the origin of disordered breathing events may be used in connection with providing **1850** a therapy to treat the disordered breathing. Therapy for treating disordered breathing may involve cardiac pacing therapy, nerve stimulation therapy, respiration therapy such as that provided by an xPAP device, among other therapies. In one scenario, a first therapy may be used to treat disordered breathing that is central in origin. A second therapy may be used to treat disordered breathing that is obstructive in origin. The first and/or the second therapies may be initiated after the origin of the disordered breathing is determined.

Further, therapies other than disordered breathing therapy may be initiated, modified, or terminated **1855** based on the classification of disordered breathing. For example, as previously discussed, disordered breathing in the form of Cheyne-Stokes respiration is related to congestive heart failure and may be used to monitor the progression of CHF. As previously discussed, Cheyne-Stokes respiration is marked by periodic patterns of waxing and waning respiration interrupted by periods of central apnea. Characteristics of the disordered breathing experienced by the patient, e.g., origin, duration, and severity, may be used to initiate or adjust therapy, such as cardiac pacing therapy and/or cardiac resynchronization therapy, delivered to the patient.

In various embodiments of the invention described herein, discrimination between central and obstructive disordered breathing is based on sensing chest wall motion using an implanted motion sensor, e.g., an accelerometer. In other embodiments, a patient-external motion detector, such as a patient-external accelerometer, patient-external respiratory bands, transthoracic impedance sensor, or a mercury switch, may be used alone or in combination with other implanted or patient-external respiratory sensors and detection algorithms for central/obstructive disordered breathing classification.

In one example, a movement sensor, such as an accelerometer, is mounted inside an implantable CRM device to sense chest wall motions that are indicative of obstructive apnea. to determine if the sensed chest wall motions are indicative of obstructive apnea. The output of the movement sensor may be used in combination with other sensors (such as trans-thoracic impedance) for classification of obstructive apnea.

Multi-sensor pulse generators are products in a unique position to provide accurate long-term monitoring and prediction of the progression of disease in patients with disordered breathing. Discrimination between types of apnea events provides more accurate diagnosis and monitoring of abnormal respiration patterns associated with CHF or sleep disordered breathing. Monitoring with discrimination between types of apnea may enable therapy improvements to counteract the effects of abnormal respiratory patterns. Cardiac pacing has been used as an effective therapy for disordered breathing. Methods and systems for providing an adaptive cardiac electrical stimulation therapy for disordered breathing are described in commonly owned U.S. Publication No. 2004/0230230, which is incorporated by

reference. Multi-sensor pulse generators are products in a unique position to provide accurate long-term monitoring and prediction of the progression of disease in patients with disordered breathing. Discrimination between types of apnea events provides more accurate diagnosis and monitoring of abnormal respiration patterns associated with CHF or sleep disordered breathing. Monitoring with discrimination between types of apnea may enable therapy improvements to counteract the effects of abnormal respiratory patterns. Cardiac pacing has been used as an effective therapy for disordered breathing. Methods and systems for providing an adaptive cardiac electrical stimulation therapy for disordered breathing are described in commonly owned U.S. Pat. No. 7,720,541, which is incorporated by reference.

Although episodes of disordered breathing can occur when the patient is awake, they most frequently occur during sleep. Sleep detection may be used in concert with discrimination of central and obstructive disordered breathing events for enhanced detection of central and obstructive sleep apnea and/or other forms of disordered breathing. Methods and systems for detecting sleep are described in commonly owned U.S. Pat. No. 7,189,204, which is incorporated by reference.

Methods and systems for detecting REM sleep and/or other sleep states are described in commonly owned U.S. Publication No. 2005/0043652, which is incorporated by reference.

The methods and systems described above provide enhanced disordered breathing discrimination, providing more accurate diagnostic information for disordered breathing. Discrimination between central and obstructive disordered breathing may be particularly useful in connection with monitoring the abnormal breathing patterns of congestive heart failure patients. The improved monitoring may enable therapy improvements to counteract the effect of disordered breathing and/or CHF.

A number of the examples presented herein involve block diagrams illustrating functional blocks used for monitoring functions in accordance with embodiments of the present invention. It will be understood by those skilled in the art that there exist many possible configurations in which these functional blocks can be arranged and implemented. The examples depicted herein provide examples of possible functional arrangements used to implement the approaches of the invention. The components and functionality depicted as separate or discrete blocks/elements in the figures in general can be implemented in combination with other components and functionality. The depiction of such components and functionality in individual or integral form is for purposes of clarity of explanation, and not of limitation. It is also understood that the components and functionality depicted in the Figures and described herein can be implemented in hardware, software, or a combination of hardware and software.

What is claimed is:

1. A method of operating an implantable device to classify disordered breathing events of a patient, comprising:

sensing respiration with a respiration sensor and generating a respiration signal indicating patient respiration cycles;

sensing chest wall motion with a motion sensor and generating a motion signal indicating chest wall motion associated with inspiratory effort;

detecting disordered breathing based on the respiration signal using a disordered breathing detector;

time correlating the motion signal with the respiration signal using a processor of the implantable device;

classifying the disordered breathing event as a central disordered breathing event in response to the motion signal remaining below a motion threshold during a time period in which the respiration signal remains below an inspiration threshold; or

classifying the disordered breathing event as an obstructive disordered breathing event in response to the motion signal rising above the motion threshold during a time period in which the respiration signal remains below the inspiration threshold; and

delivering a therapy to treat disordered breathing based on the classification of the disordered breathing event with a therapy delivery unit coupled to the processor.

2. The method of claim 1, wherein:

the sensing respiration and generating the respiration signal comprises sensing and generating using a transthoracic impedance sensor; and

the sensing chest wall motion and generating the motion signal comprises sensing and generating using an accelerometer.

3. The method of claim 1, wherein the sensing respiration, the sensing chest wall motion, and the detecting disordered breathing are each performed at least in part implantably by the implantable device.

4. The method of claim 3, wherein the classifying is also performed at least in part implantably by the implantable device.

5. The method of claim 1, wherein the sensing respiration is performed using a sensor selected from the group of a transthoracic impedance sensor, a microphone configured to detect snoring sounds, and airflow sensor, and a blood gas sensor.

6. The method of claim 1, wherein sensing chest wall motion includes distinguishing chest wall motion associated with respiratory effort from chest wall motion not associated with respiratory effort.

7. A system for classifying disordered breathing of a patient, comprising:

a respiration sensor configured to provide a respiration signal indicative of patient respiration cycles;

a motion sensor configured to provide a motion signal indicative of chest wall motion associated with inspiratory effort;

a disordered breathing detector coupled to the respiration sensor and configured to detect a disordered breathing event based on the respiration signal;

a disordered breathing classification processor of an implantable device coupled to the motion sensor and the disordered breathing detector, the disordered breathing classification processor configured to time correlate the motion signal with the respiration signal, classify the disordered breathing event as a central disordered breathing event in response to the motion signal remaining below a motion threshold during a time period in which the respiration signal remains below an inspiration threshold; wherein at least one of the disordered breathing detector, the motion sensor, and the disordered breathing classification processor is at least in part implantable; and

a therapy delivery unit coupled to the disordered breathing classification processor and configured to deliver therapy to the patient to treat the disordered breathing event.

8. The system of claim 7, wherein each of the disordered breathing detector, the motion sensor, and the disordered breathing classification processor is at least in part implantable.

25

9. The system of claim 7, wherein the disordered breathing classification processor is configured to classify the disordered breathing event as an obstructive disordered breathing event in response to the motion signal rising above the motion threshold during the time period in which the respiration signal remains below the inspiration threshold. 5

10. The system of claim 7, wherein the respiration sensor includes a sensor selected from the group of sensor a transthoracic impedance sensor, a microphone configured to detect snoring sounds, and airflow sensor, and a blood gas sensor. 10

11. The system of claim 7, wherein the motion sensor is configured to distinguish chest wall motion associated with respiratory effort from chest wall motion not associated with respiratory effort. 15

12. The system of claim 7, wherein the motion sensor includes an accelerometer.

13. A system for implantably classifying disordered breathing of a patient, comprising: 20

means for sensing respiration and generating a respiration signal indicating patient respiration cycles;

means for sensing chest wall motion and generating a motion signal indicating chest wall motion associated with inspiratory effort; 25

means for detecting disordered breathing events based on the respiration signal;

26

means for time correlating the motion signal with the respiration signal, including a processor of an implantable device;

means for classifying the disordered breathing event as a central disordered breathing event in response to the motion signal remaining below a motion threshold during a time period in which the respiration signal remains below an inspiration threshold; and

means for delivering a therapy to treat disordered breathing based on the classification of the disordered breathing event.

14. The system of claim 13, wherein the means for classifying the disordered breathing event is configured to classify the disordered breathing event as an obstructive disordered breathing event in response to the motion signal rising above the motion threshold during the time period in which the respiration signal remains below the inspiration threshold.

15. The system of claim 13, wherein the means for sensing respiration includes a sensor selected from the group of sensor a transthoracic impedance sensor, a microphone configured to detect snoring sounds, and airflow sensor, and a blood gas sensor.

16. The system of claim 13, wherein the means for sensing chest wall motion is configured to distinguish chest wall motion associated with respiratory effort from chest wall motion not associated with respiratory effort.

* * * * *

专利名称(译)	用于区分中枢性和阻塞性呼吸紊乱事件的系统和方法		
公开(公告)号	US9814429	公开(公告)日	2017-11-14
申请号	US12/341590	申请日	2008-12-22
[标]申请(专利权)人(译)	LEE KENT HATLESTAD约翰·D· STAHMANN JEFFREY 哈特利JESSEW 倪泉		
申请(专利权)人(译)	LEE KENT HATLESTAD约翰·D· 朱庆生 STAHMANN JEFFREY 哈特利JESSEW NI QUAN		
当前申请(专利权)人(译)	心脏起搏器, INC.		
[标]发明人	LEE KENT HATLESTAD JOHN D ZHU QINGSHENG STAHMANN JEFFREY E HARTLEY JESSE W NI QUAN		
发明人	LEE, KENT HATLESTAD, JOHN D. ZHU, QINGSHENG STAHMANN, JEFFREY E. HARTLEY, JESSE W. NI, QUAN		
IPC分类号	A61B5/08 A61B5/00 A61B5/0205 A61B5/11 A61B5/0478 A61B5/0488 A61B5/0496 A61B5/0476 A61B5/113 A62B7/00		
CPC分类号	A61B5/7264 A61B5/0031 A61B5/0205 A61B5/4818 A61B5/0476 A61B5/0478 A61B5/1135 A61B5/0496 A61B5/08 A61B5/0809 A61B5/11 A61B5/113 A61B5/0488 G16H50/20		
代理机构(译)	SCHWEGMAN和Lundberg & 沃斯纳, P.A.		
优先权	60/504722 2003-09-18 US		
其他公开文献	US20090112116A1		
外部链接	Espacenet USPTO		

摘要(译)

基于与呼吸努力相关的患者运动, 无序呼吸事件可被分类为中枢性, 阻塞性或中枢性阻塞性起源的组合。中枢性呼吸紊乱与呼吸中断和呼吸努力减少有关。阻塞性呼吸紊乱与伴随呼吸努力的呼吸中断有关。无序呼吸分类系统包括无序呼吸检测器和呼吸努力运动传感器。无序呼吸分类系统的组件可以是完全或部分可植入的。

100

