

US009687161B2

(12) **United States Patent**  
**Sethi et al.**

(10) **Patent No.:** **US 9,687,161 B2**  
(45) **Date of Patent:** **Jun. 27, 2017**

- (54) **SYSTEMS AND METHODS FOR MAINTAINING BLOOD PRESSURE MONITOR CALIBRATION**
- (75) Inventors: **Rakesh Sethi**, Vancouver (CA);  
**Shannon Campbell**, Boulder, CO (US)
- (73) Assignee: **Nellcor Puritan Bennett Ireland**,  
Mervue, Galway (IE)
- (\* ) Notice: Subject to any disclaimer, the term of this patent is extended or adjusted under 35 U.S.C. 154(b) by 2011 days.

- 4,676,253 A 6/1987 Newman et al.
- 4,729,382 A 3/1988 Schaffer et al.
- 4,830,017 A 5/1989 Perry et al.
- 4,836,213 A 6/1989 Wenzel et al.
- 4,854,327 A 8/1989 Kunig
- 4,898,176 A 2/1990 Petre
- 4,924,871 A 5/1990 Honeyager
- 4,928,700 A 5/1990 Harada
- 4,951,679 A 8/1990 Harada
- 4,976,268 A 12/1990 Kurosawa et al.
- 4,987,900 A 1/1991 Eckerle et al.
- 5,065,765 A 11/1991 Eckerle et al.
- 5,103,831 A 4/1992 Niwa
- 5,105,815 A 4/1992 Hall et al.
- 5,119,815 A 6/1992 Chance

(Continued)

(21) Appl. No.: **12/242,862**

(22) Filed: **Sep. 30, 2008**

(65) **Prior Publication Data**

US 2010/0081945 A1 Apr. 1, 2010

(51) **Int. Cl.**

- A61B 5/021** (2006.01)
- A61B 5/02** (2006.01)
- A61B 5/024** (2006.01)
- A61B 5/1455** (2006.01)
- A61B 5/00** (2006.01)

(52) **U.S. Cl.**

CPC ..... **A61B 5/021** (2013.01); **A61B 5/02007** (2013.01); **A61B 5/02108** (2013.01); **A61B 5/02416** (2013.01); **A61B 5/1455** (2013.01); **A61B 5/7257** (2013.01)

(58) **Field of Classification Search**

CPC ..... **A61B 5/021**; **A61B 5/02416**  
See application file for complete search history.

(56) **References Cited**

**U.S. PATENT DOCUMENTS**

- 3,835,840 A 9/1974 Mount
- 4,561,447 A 12/1985 Kawamura et al.

**FOREIGN PATENT DOCUMENTS**

- EP 0443267 8/1991
- EP 0755221 1/1997

(Continued)

**OTHER PUBLICATIONS**

Bank, Alan J., Kaiser, Daniel R., "Smooth Muscle Relaxation: Effects on Arterial Compliance, Distensibility, Elastic modulus, and Pulse Wave Velocity," Hypertension, vol. 32, No. 2, Aug. 1998, pp. 356-359.

(Continued)

*Primary Examiner* — J. E. Angell

(74) *Attorney, Agent, or Firm* — Shvarts & Leiz LLP

(57) **ABSTRACT**

Systems and methods are disclosed herein for maintaining the calibration of non-invasive blood pressure monitoring devices. Phase components of pulse signals detected by the blood pressure monitoring device are compared to stored baseline phase component values. If the difference exceeds a threshold, the blood pressure monitoring device is recalibrated.

**21 Claims, 7 Drawing Sheets**

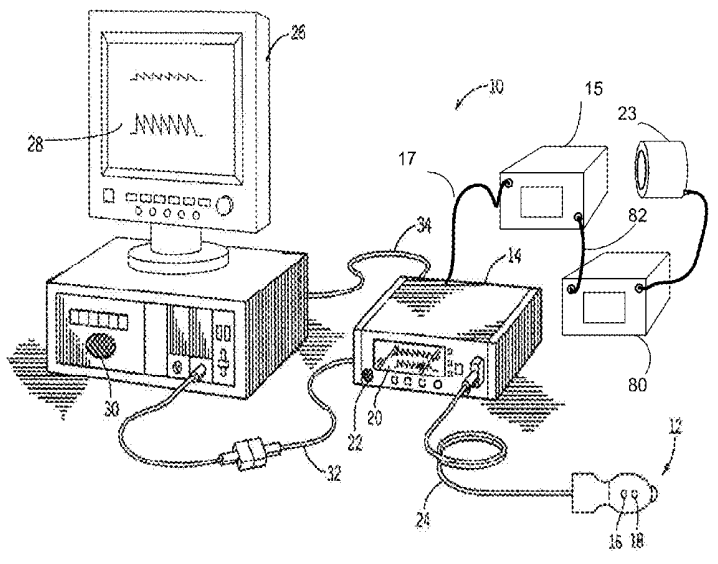

(56)

## References Cited

## U.S. PATENT DOCUMENTS

5,119,824 A	6/1992	Niwa	6,186,954 B1	2/2001	Narimatsu
5,131,400 A	7/1992	Harada et al.	6,186,955 B1	2/2001	Baura
5,163,328 A	11/1992	Holland et al.	6,190,382 B1	2/2001	Ormsby et al.
5,170,796 A	12/1992	Kobayashi	6,196,974 B1	3/2001	Miwa
5,176,143 A	1/1993	Eckerle et al.	6,217,524 B1	4/2001	Orr et al.
5,178,154 A	1/1993	Ackmann et al.	6,227,196 B1	5/2001	Jaffe et al.
5,179,956 A	1/1993	Harada et al.	6,228,034 B1	5/2001	Voss et al.
5,204,922 A	4/1993	Weir et al.	6,241,661 B1	6/2001	Schlussel et al.
5,238,000 A	8/1993	Niwa	6,241,679 B1	6/2001	Curran
5,241,964 A	9/1993	McQuilkin	6,245,022 B1	6/2001	Archibald et al.
5,255,686 A	10/1993	Takeda et al.	6,251,081 B1	6/2001	Narimatsu
5,269,312 A	12/1993	Kawamura et al.	6,263,222 B1	7/2001	Diab et al.
5,289,823 A	3/1994	Eckerle	6,292,689 B1	9/2001	Wallace et al.
5,309,917 A	5/1994	Wang et al.	6,293,915 B1	9/2001	Amano et al.
5,431,159 A	7/1995	Baker et al.	6,299,582 B1	10/2001	Brockway et al.
5,450,852 A	9/1995	Archibald et al.	6,332,867 B1	12/2001	Chen et al.
5,467,771 A	11/1995	Narimatsu et al.	6,350,242 B1	2/2002	Doten et al.
5,490,506 A	2/1996	Takatani et al.	6,371,921 B1	4/2002	Caro et al.
5,494,043 A	2/1996	O'Sullivan et al.	6,443,905 B1	9/2002	Nissila et al.
5,497,779 A	3/1996	Takaya et al.	6,463,311 B1	10/2002	Diab
5,505,209 A	4/1996	Reining	6,471,646 B1	10/2002	Thede
5,533,511 A	7/1996	Kaspari et al.	6,471,655 B1	10/2002	Baura
5,535,753 A	7/1996	Petrucelli et al.	6,506,161 B2	1/2003	Brockway et al.
5,562,621 A	10/1996	Claude et al.	6,514,211 B1	2/2003	Baura
5,564,427 A	10/1996	Aso et al.	6,524,240 B1	2/2003	Thede
5,575,284 A	11/1996	Athan et al.	6,549,284 B1	4/2003	Boas et al.
5,617,868 A	4/1997	Harada et al.	6,561,986 B2	5/2003	Baura et al.
5,640,964 A	6/1997	Archibald et al.	6,589,185 B1	7/2003	Archibald et al.
5,649,542 A	7/1997	Archibald et al.	6,599,251 B2	7/2003	Chen et al.
5,649,543 A	7/1997	Hosaka et al.	6,602,199 B2	8/2003	Chen et al.
5,676,140 A	10/1997	Ukawa et al.	6,602,201 B1	8/2003	Hepp et al.
5,682,898 A	11/1997	Aung et al.	6,606,511 B1	8/2003	Ali et al.
5,685,316 A	11/1997	Schookin et al.	6,626,839 B2	9/2003	Doten et al.
5,704,362 A	1/1998	Hersh et al.	6,631,281 B1	10/2003	Kastle
5,709,212 A	1/1998	Sugo et al.	6,632,181 B2	10/2003	Flaherty et al.
5,720,292 A	2/1998	Poliac	6,645,156 B2	11/2003	Oka
5,722,414 A	3/1998	Archibald et al.	6,658,277 B2	12/2003	Wasserman
5,738,103 A	4/1998	Poliac	6,684,090 B2	1/2004	Ali et al.
5,743,856 A	4/1998	Oka et al.	RE38,476 E	3/2004	Diab et al.
5,755,669 A	5/1998	Ono et al.	6,699,194 B1	3/2004	Diab et al.
5,762,610 A	6/1998	Narimatsu et al.	6,767,328 B2	7/2004	Kulik
5,772,601 A	6/1998	Oka et al.	6,773,397 B2	8/2004	Kelly
5,772,602 A	6/1998	Sakai et al.	6,783,498 B2	8/2004	Sackner et al.
5,776,071 A	7/1998	Inukai et al.	6,816,741 B2	11/2004	Diab
5,785,659 A	7/1998	Caro et al.	6,822,564 B2	11/2004	Al-Ali
5,791,347 A	8/1998	Flaherty et al.	6,826,419 B2	11/2004	Diab et al.
5,797,395 A	8/1998	Martin	6,827,688 B2	12/2004	Goto et al.
5,797,850 A	8/1998	Archibald et al.	6,852,083 B2	2/2005	Caro et al.
5,810,736 A	9/1998	Pail	6,855,112 B2	2/2005	Kao et al.
5,827,181 A	10/1998	Dias et al.	6,863,652 B2	3/2005	Huang et al.
5,830,131 A	11/1998	Caro et al.	6,869,403 B2	3/2005	Narimatsu et al.
5,832,924 A	11/1998	Archibald et al.	6,929,610 B2	8/2005	Forstner
5,833,618 A	11/1998	Caro et al.	6,996,427 B2	2/2006	Ali et al.
5,848,970 A	12/1998	Voss et al.	7,004,907 B2	2/2006	Banet et al.
5,857,975 A	1/1999	Golub	7,043,293 B1	5/2006	Baura
5,873,834 A	2/1999	Yanagi et al.	7,044,918 B2	5/2006	Diab
5,904,654 A	5/1999	Wohlmann et al.	7,070,566 B2	7/2006	Medero et al.
5,941,828 A	8/1999	Archibald et al.	7,074,192 B2	7/2006	Friedman et al.
5,964,711 A	10/1999	Voss et al.	7,079,035 B2	7/2006	Bock et al.
6,002,952 A	12/1999	Diab et al.	7,087,025 B2	8/2006	Baruch
6,004,274 A	12/1999	Nolan et al.	7,184,809 B1	2/2007	Sterling et al.
6,007,492 A	12/1999	Goto et al.	7,215,984 B2	5/2007	Diab et al.
6,011,986 A	1/2000	Diab et al.	7,215,986 B2	5/2007	Diab et al.
6,022,320 A	2/2000	Ogura et al.	7,252,636 B2	8/2007	Brown
6,027,452 A	2/2000	Flaherty et al.	7,320,030 B2	1/2008	Brown
6,027,453 A	2/2000	Miwa et al.	7,335,162 B2	2/2008	Eide
6,027,455 A	2/2000	Inukai et al.	7,376,238 B1	5/2008	Rivas et al.
6,045,509 A	4/2000	Caro et al.	7,390,300 B2	6/2008	Inukai et al.
6,067,462 A	5/2000	Diab et al.	7,390,301 B2	6/2008	Skrabal et al.
6,083,171 A	7/2000	Ono et al.	7,393,327 B2	7/2008	Inukai et al.
6,095,987 A	8/2000	Shmulewitz et al.	7,400,257 B2	7/2008	Rivas
6,135,966 A	10/2000	Ko	7,455,643 B1	11/2008	Li et al.
6,157,850 A	12/2000	Diab et al.	7,481,772 B2	1/2009	Banet
6,159,157 A	12/2000	Archibald et al.	7,485,095 B2	2/2009	Shusterman
6,161,038 A	12/2000	Schookin et al.	2005/0148885 A1	7/2005	Tweed et al.
			2005/0192500 A1	9/2005	Caro et al.
			2005/0228297 A1	10/2005	Banet et al.
			2005/0251344 A1	11/2005	Appel et al.
			2005/0261594 A1	11/2005	Banet

(56)

## References Cited

## U.S. PATENT DOCUMENTS

2006/0009700	A1	1/2006	Brumfield et al.
2006/0063992	A1	3/2006	Yu et al.
2006/0063993	A1	3/2006	Yu et al.
2006/0079945	A1	4/2006	Libbus
2006/0206021	A1	9/2006	Diab
2006/0217614	A1	9/2006	Takala et al.
2006/0217628	A1	9/2006	Huiku
2006/0241975	A1	10/2006	Brown
2006/0285736	A1	12/2006	Brown
2006/0287590	A1	12/2006	McEowen
2006/0287603	A1	12/2006	Bartnik et al.
2007/0055163	A1	3/2007	Asada et al.
2007/0066910	A1	3/2007	Inukai et al.
2007/0083093	A1	4/2007	Diab
2007/0118045	A1	5/2007	Naghavi et al.
2007/0225582	A1	9/2007	Diab et al.
2007/0225606	A1	9/2007	Naghavi et al.
2007/0249467	A1	10/2007	Hong et al.
2008/0015451	A1	1/2008	Hatib et al.
2008/0030468	A1	2/2008	Ali et al.
2008/0033305	A1	2/2008	Hatib et al.
2008/0132798	A1	6/2008	Hong et al.
2008/0214903	A1	9/2008	Orbach
2008/0214942	A1	9/2008	Oh et al.
2008/0242955	A1	10/2008	Uutela et al.
2009/0048497	A1	2/2009	Keren

## FOREIGN PATENT DOCUMENTS

GB	2356250	5/2001
GB	2356251	5/2001
GB	2356252	5/2001
JP	03225268	10/1991
JP	03231630	10/1991
JP	06142082	5/1994
JP	07136136	5/1995
WO	0132076 A	5/2001

## OTHER PUBLICATIONS

Berne, Robert M., Levy, Matthew N., eds., *Physiology*, 2nd edition, St. Louis, Mosby, 1988, pp. 357-681.

Finkelstein, Stanley M., Cohn, Jay N., "First- and Third-Order Models for Determining Arterial Compliance," *Journal of Hypertension*, vol. 10, supplement 6, Aug. 1992, pp. 511-514.

Fitchett, D., Bouthier, JD, Simon, A. Ch., Levenson, JA, Safar, ME, "Forearm Arterial Compliance: The Validation of a Plethysmographic Technique for the Measurement of Arterial Compliance," *Clinical Science*, vol. 67, No. 1, Jul. 1984, pp. 69-72.

Fletcher, Gerald F., ed., *Cardiovascular Response to Exercise*, Mt. Kisco, NY, Futura Publishing Co., 1994.

Fung, YC, *Biomechanics: Circulation*, 2nd Edition, New York, Springer, 1997.

Geddes, LA, *Handbook of Blood Pressure Measurement*, Clifton, New Jersey, Humana Press, 1991.

Millasseau, Sandrine C, Guigui, Franck G, Kelly, Ronan P, Prasad, Krishna, Cockcroft, John R., Ritter, James M., Chowienczyk, Philip J., *Noninvasive Assessment of the Digital Volume Pulse: Comparison with the Peripheral Pressure Pulse*, *Hypertension*, vol. 36, No. 6, Dec. 2000, pp. 952-956.

Moyle, John TB, Hahn, CEW, Adams, Anthony P, *Pulse Oximetry*, Revised Edition, London, BMJ, 1998.

Nara, Andrew R., Burns, Michael P., Downs, W. Gregory, *Blood Pressure*, Redmond, Washington, SpaceLabs, 1989.

Nichols, Wilmer W., O'Rourke, Michael F., McDonald's *Blood Flow in Arteries: Theoretic, Experimental, and Clinical Principles*, 3rd Edition, Philadelphia, Lea & Febiger, 1990.

O'Rourke, Michael F., Gallagher, David E., "Pulse Wave Analysis," *Journal of Hypertension*, vol. 14, supplement 5, Dec. 1996, pp. S147-S157.

Takazawa, Kenji, Tanaka, Nobuhiro, Fujita, Masami, Matsuoka, Osamu, Saiki, Tokuyu, Aikawa, Masaru, Tamura, Sinobu, Ibukiyama, Chiharu, "Assessment of Vasoactive Agents and Vascular Aging by the Second Derivative of Photoplethysmogram Waveform," *Hypertension*, vol. 32, No. 2, Aug. 1998, pp. 365-370.

Tardy, Y, Meister, JJ, Perret F, Brunner, HR, Arditì, M, "Non-Invasive Estimate of the Mechanical Properties of Peripheral Arteries from Ultrasonic and Photoplethysmographic Measurements," *Clinical Physics and Physiological Measurement*, vol. 12, No. 1, pp. 39-54, Feb. 1991.

Young, Christopher C., Mark, Jonathan B., White, William, DeBree, Ashley, Vender, Jeffery S., Fleming, Andrew, "Clinical Evaluation of Continuous Noninvasive Blood Pressure Monitoring: Accuracy and Tracking Capabilities," *Journal of Clinical Monitoring*, vol. 11, No. 4, Jul. 1995, pp. 245-252.

Quick et al. *Apparent Arterial Compliance*. *Am J Physiol Heart Circ Physiol* 274:1393-1403, 1998.

Foo et al. *Use of Pulse Transit Time to Differentiate Central From Obstructive Respiratory Events in Sleeping Infants*. *Australas. Phys. Eng. Sci. Med.* 27:4, 2004. Proc. of EPSM 2004.

Foo et al. *Pulse Transit Time to Monitor Changes in Peripheral Pulse Timing Characteristics of Children*. *Australas. Phys. Eng. Sci. Med.* 27:4, 2004. Proc. of EPSM 2004.

Manwaring et al. *A Signal Analysis Algorithm for Determining Brain Compliance Non-Invasively*. Proc. of the 26th Annual International Conference of the IEEE EMBS, San Francisco, CA, USA. Sep. 1-5, 2004.

International Search Report PCT/IB2009/006891/006138, 4 pages, mailed Dec. 23, 2009.

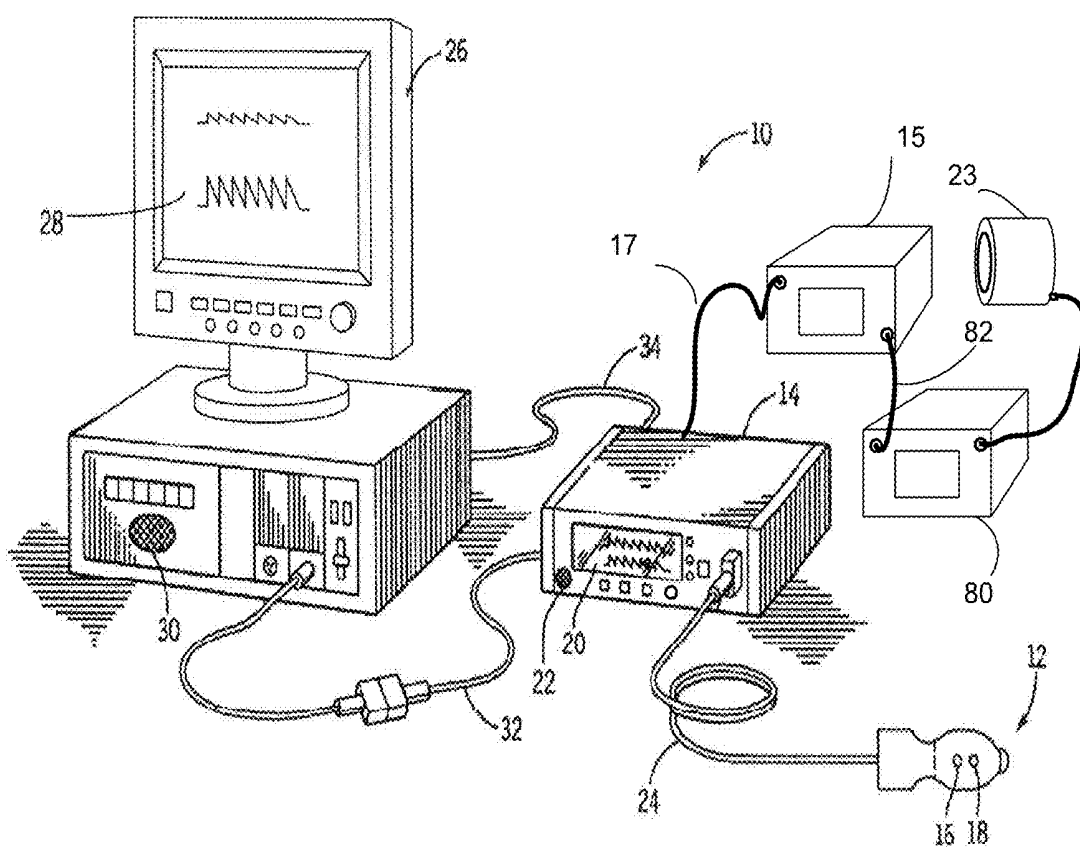

FIG. 1

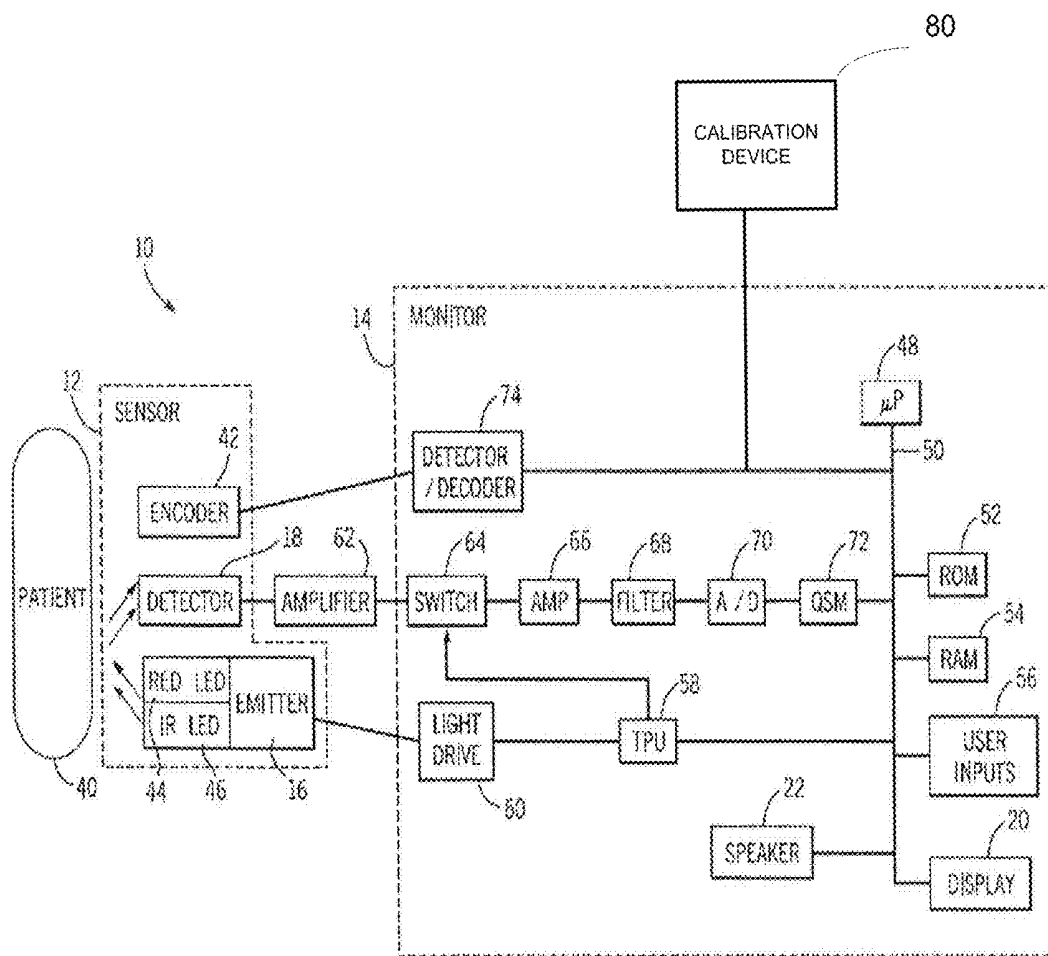

FIG. 2

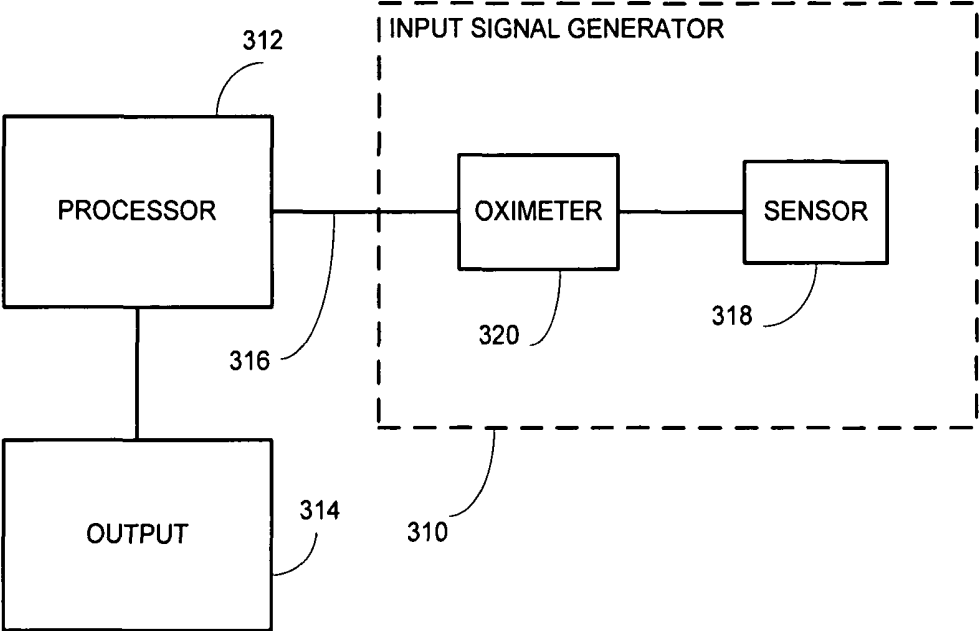

FIG. 3

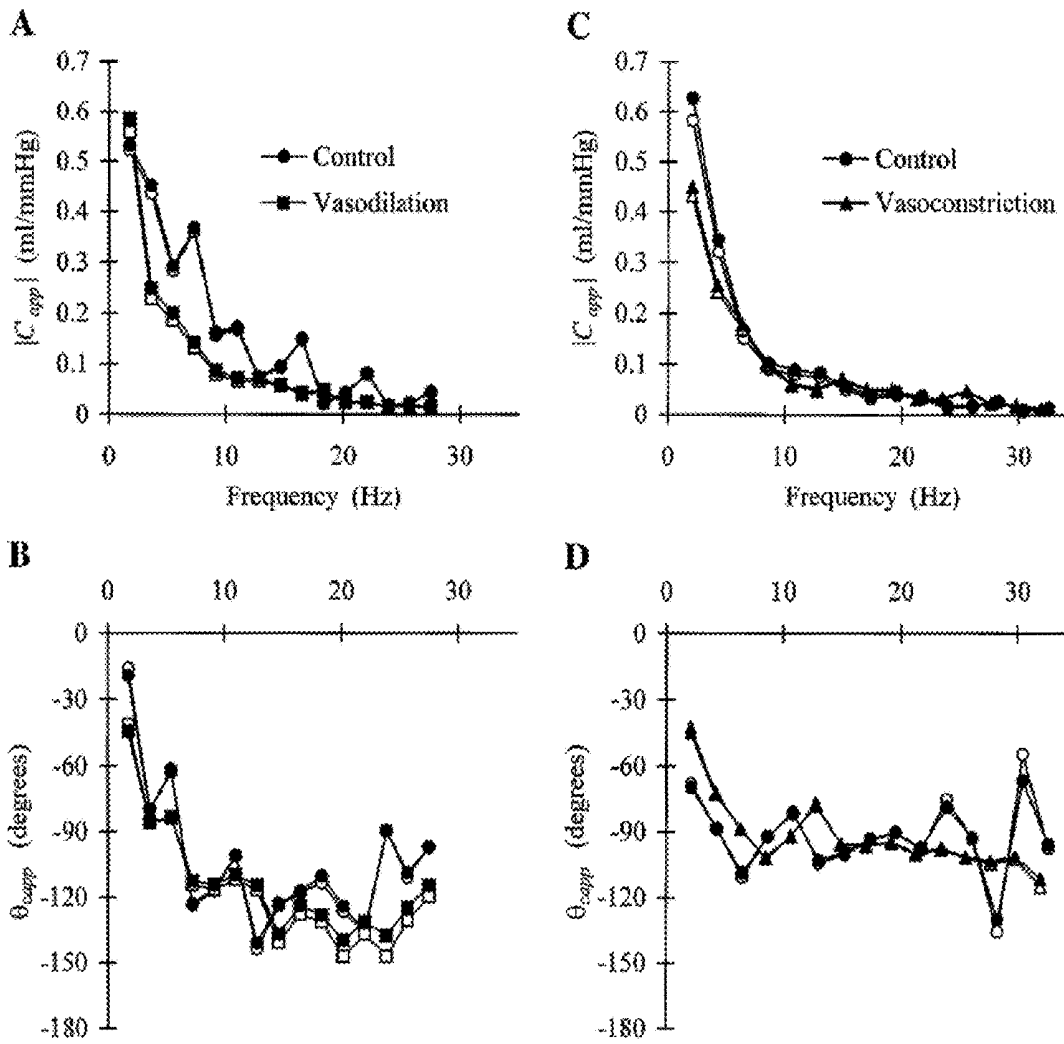

FIG. 4

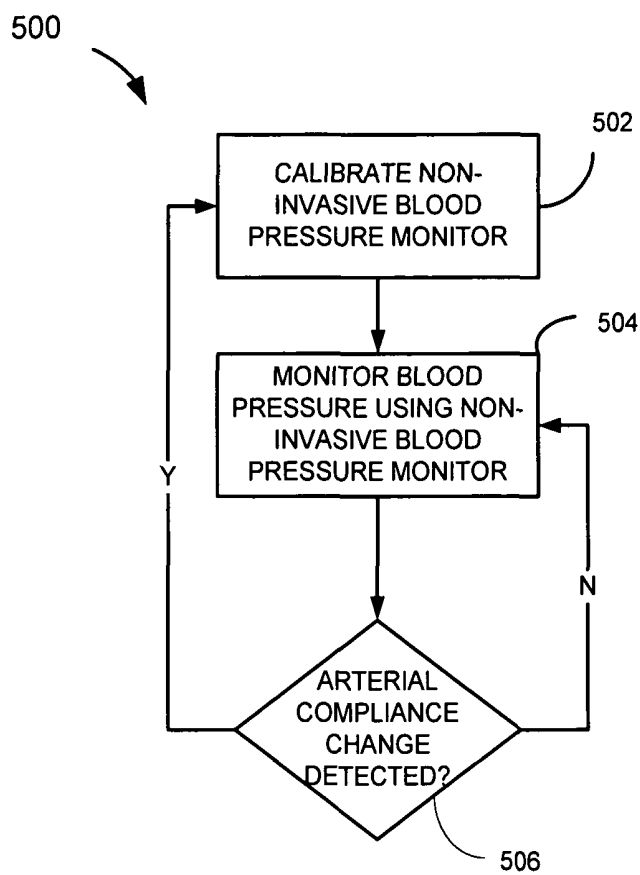
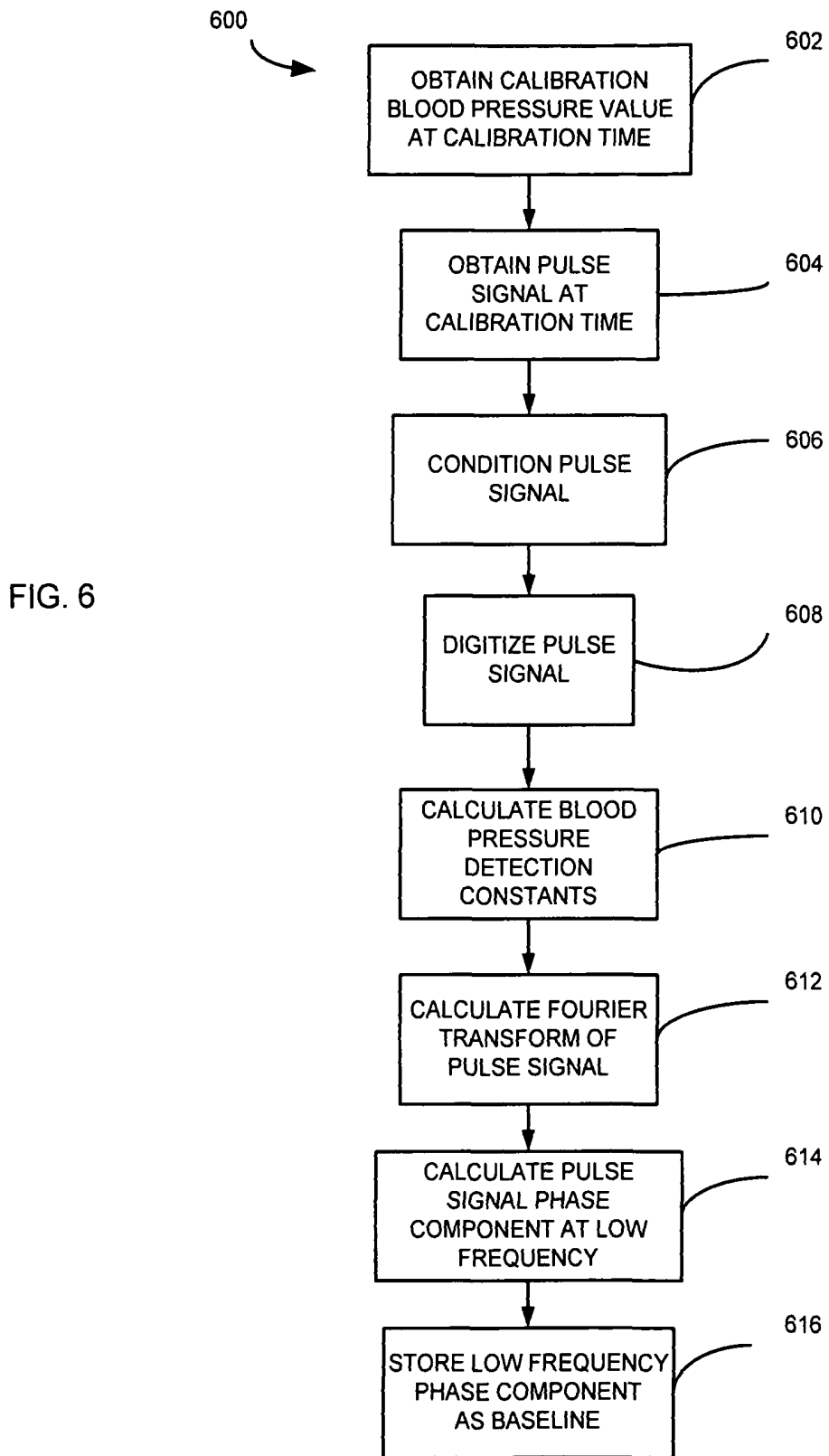
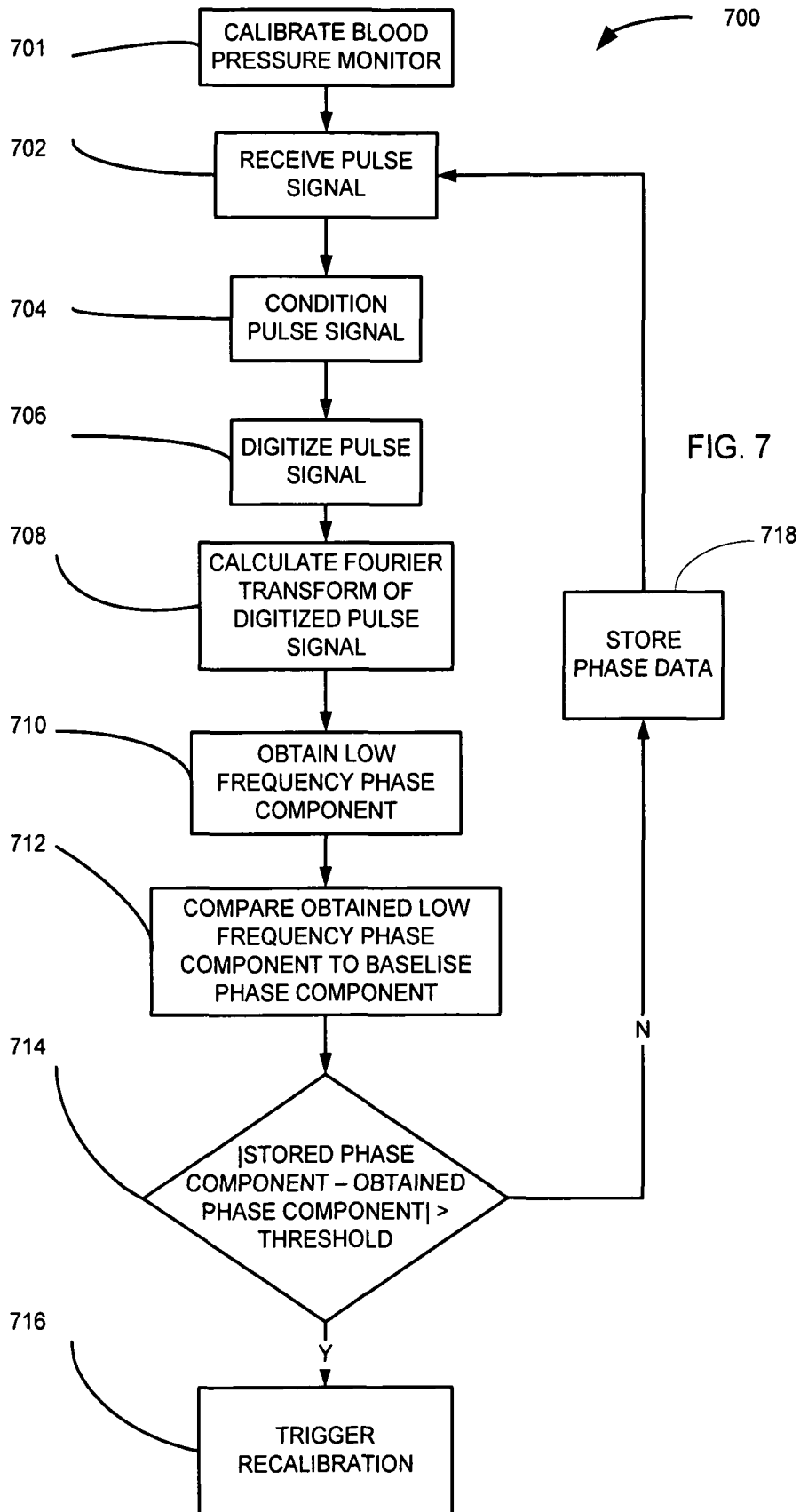

FIG. 5





# SYSTEMS AND METHODS FOR MAINTAINING BLOOD PRESSURE MONITOR CALIBRATION

## SUMMARY

In accordance with various embodiments, monitoring blood pressure non-invasively proves susceptible to reduced precision resulting from changes in arterial compliance. In accordance with various embodiments, such reduced precision can be avoided by monitoring arterial compliance indicators and recalibrating a blood pressure monitoring device in response to indications of significant arterial compliance changes.

According to an aspect, the disclosure relates to a blood pressure monitor. The blood pressure monitor includes one or more sensors, for example, a pulse oximeter, for detecting a pulse signal from a patient. The blood pressure monitor also includes a memory for storing a baseline pulse signal phase component and a processor. The processor is capable of storing a first baseline pulse signal phase component in the memory derived from a pulse signal obtained at about a calibration time. The processor is also capable of monitoring a current phase component of the pulse signal over a period of time subsequent to the calibration time. The processor calculates a difference between the current phase component and the stored baseline phase component. The processor then triggers a recalibration of the blood pressure monitor in response to the calculated difference exceeding a threshold.

In an embodiment, calculating the difference between the current phase component with the stored baseline phase component comprises calculating the difference between the phase components at a signal frequency of less than about 10 Hz. In another embodiment, calculating the difference between the current phase component with the stored baseline phase component comprises calculating the difference between the phase components at a signal frequency of less than about 5 Hz. The phase components are obtained, in one embodiment, by calculating the Fourier phase component of the pulse signals.

In an embodiment, the blood pressure monitor includes an input for receiving a calibration blood pressure measurement at about the calibration time from an external blood pressure sensor. The calibration blood pressure measurement, along with the pulse signal(s) obtained at the calibration time, may be used by the processor to calibrate the blood pressure monitor.

In an embodiment, the processor is capable of obtaining a second calibration blood pressure value at a second calibration time. The processor calculates blood pressure calibration values based on a pulse signal obtained at about the second calibration time and the second calibration blood pressure measurement and stores an updated baseline pulse signal phase component based on the calculation.

According to an aspect, the disclosure relates to a method of monitoring blood pressure. The method includes storing a baseline pulse signal phase component associated with a pulse signal, e.g., a pleth signal, obtained at a calibration time. Subsequently, current phase components of the pulse signal are monitored over time. Differences between the current phase components and the stored baseline components are compared to a threshold. If the difference exceeds the threshold, the method includes triggering a recalibration of a pulse-signal based blood pressure monitor.

In an embodiment, the method includes receiving a calibration blood pressure value derived at about the calibration

time. The calibration blood pressure value, in one embodiment, is determined independent of the pulse signal data.

In an embodiment, in response to the calculated difference falling below the threshold, the method includes calculating a monitored blood pressure value using a pulse signal at a time subsequent to the calibration time.

According to an aspect, the disclosure relates to a computer-readable medium for use in maintaining the calibration of a blood pressure monitor. The computer-readable medium has computer program instructions recorded thereon for storing a baseline pulse signal phase component associated with a pleth signal obtained at a calibration time and monitoring a current phase component of the pleth signal over a period of time subsequent to the calibration time. The computer-readable medium also has computer program instructions for calculating a difference between the current phase component with the stored baseline phase component and triggering a recalibration of a pleth signal-based blood pressure monitor in response to the calculated difference exceeding a threshold.

## BRIEF DESCRIPTION OF THE DRAWINGS

The above and other features of the present disclosure, its nature and various advantages will be more apparent upon consideration of the following detailed description, taken in conjunction with the accompanying drawings in which:

FIG. 1 shows an illustrative pulse oximetry system in accordance with an embodiment;

FIG. 2 is a block diagram of the illustrative pulse oximetry system of FIG. 1 coupled to a patient in accordance with an embodiment;

FIG. 3 is a block diagram of an illustrative signal processing system in accordance with some embodiments;

FIG. 4 includes four charts illustrating the relationship between arterial compliance and compliance phase;

FIG. 5 is a flow chart of a method of monitoring blood pressure using the pulse oximetry system of FIG. 1 in accordance with an embodiment;

FIG. 6 is a flow chart of a method of calibrating a blood pressure monitoring system operating according to the method of FIG. 5 in accordance with an embodiment;

FIG. 7 is a flow chart of a method of maintaining calibration of the pulse oximetry system operating according to the method of FIG. 5 in accordance with an embodiment.

## DETAILED DESCRIPTION

An oximeter is a medical device that may determine the oxygen saturation of the blood. One common type of oximeter is a pulse oximeter, which may indirectly measure the oxygen saturation of a patient's blood (as opposed to measuring oxygen saturation directly by analyzing a blood sample taken from the patient) and changes in blood volume in the skin. Ancillary to the blood oxygen saturation measurement, pulse oximeters may also be used to measure the pulse rate of the patient. Pulse oximeters typically measure and display various blood flow characteristics including, but not limited to, the oxygen saturation of hemoglobin in arterial blood.

An oximeter may include a light sensor that is placed at a site on a patient, typically a fingertip, toe, forehead or earlobe, or in the case of a neonate, across a foot. The oximeter may pass light using a light source through blood perfused tissue and photoelectrically sense the absorption of light in the tissue. In addition, locations which are not typically understood to be optimal for pulse oximetry serve

as suitable sensor locations for the blood pressure monitoring processes described herein, including any location on the body that has a strong pulsatile arterial flow. For example, additional suitable sensor locations include, without limitation, the neck to monitor carotid artery pulsatile flow, the wrist to monitor radial artery pulsatile flow, the inside of a patient's thigh to monitor femoral artery pulsatile flow, the ankle to monitor tibial artery pulsatile flow, and around or in front of the ear. Suitable sensors for these locations may include sensors for sensing absorbed light based on detecting reflected light. In all suitable locations, for example, the oximeter may measure the intensity of light that is received at the light sensor as a function of time. The oximeter may also include sensors at multiple locations. A signal representing light intensity versus time or a mathematical manipulation of this signal (e.g., a scaled version thereof a log taken thereof a scaled version of a log taken thereof etc.) may be referred to as the photoplethysmograph (PPG) signal. In addition, the term "PPG signal," as used herein, may also refer to an absorption signal (i.e., representing the amount of light absorbed by the tissue) or any suitable mathematical manipulation thereof. The light intensity or the amount of light absorbed may then be used to calculate the amount of the blood constituent (e.g., oxyhemoglobin) being measured as well as the pulse rate and when each individual pulse occurs.

The light passed through the tissue is selected to be of one or more wavelengths that are absorbed by the blood in an amount representative of the amount of the blood constituent present in the blood. The amount of light passed through the tissue varies in accordance with the changing amount of blood constituent in the tissue and the related light absorption. Red and infrared wavelengths may be used because it has been observed that highly oxygenated blood will absorb relatively less red light and more infrared light than blood with a lower oxygen saturation. By comparing the intensities of two wavelengths at different points in the pulse cycle, it is possible to estimate the blood oxygen saturation of hemoglobin in arterial blood.

FIG. 1 is a perspective view of an embodiment of a pulse oximetry system 10. System 10 may include a sensor 12 and a pulse oximetry monitor 14. Sensor 12 may include an emitter 16 for emitting light at two or more wavelengths into a patient's tissue. A detector 18 may also be provided in sensor 12 for detecting the light originally from emitter 16 that emanates from the patient's tissue after passing through the tissue.

According to an embodiment and as will be described, system 10 may include a plurality of sensors forming a sensor array in lieu of single sensor 12. Each of the sensors of the sensor array may be a complementary metal oxide semiconductor (CMOS) sensor. Alternatively, each sensor of the array may be charged coupled device (CCD) sensor. In an embodiment, the sensor array may be made up of a combination of CMOS and CCD sensors. The CCD sensor may comprise a photoactive region and a transmission region for receiving and transmitting data whereas the CMOS sensor may be made up of an integrated circuit having an array of pixel sensors. Each pixel may have a photodetector and an active amplifier.

According to an embodiment, emitter 16 and detector 18 may be on opposite sides of a digit such as a finger or toe, in which case the light that is emanating from the tissue has passed completely through the digit. In an embodiment, emitter 16 and detector 18 may be arranged so that light from emitter 16 penetrates the tissue and is reflected by the

tissue into detector 18, such as a sensor designed to obtain pulse oximetry data from a patient's forehead.

In an embodiment, the sensor or sensor array may be connected to and draw its power from monitor 14 as shown. In another embodiment, the sensor may be wirelessly connected to monitor 14 and include its own battery or similar power supply (not shown). Monitor 14 may be configured to calculate physiological parameters based at least in part on data received from sensor 12 relating to light emission and detection. In an embodiment, the calculations may be performed on the monitoring device itself and the result of the oximetry reading may be passed to monitor 14. Further, monitor 14 may include a display 20 configured to display the physiological parameters or other information about the system. In the embodiment shown, monitor 14 may also include a speaker 22 to provide an audible sound that may be used in various other embodiments, such as for example, sounding an audible alarm in the event that a patient's physiological parameters are not within a predefined normal range. In an embodiment, the monitor 14 includes a blood pressure monitor 15. In alternative embodiments, the pulse oximetry system 10 includes a stand alone blood pressure monitor 15 in communication with the monitor 14 via a cable 17 or a wireless network link.

In an embodiment, sensor 12, or the sensor array, may be communicatively coupled to monitor 14 via a cable 24. However, in other embodiments, a wireless transmission device (not shown) or the like may be used instead of or in addition to cable 24.

In an embodiment, pulse oximetry system 10 may also include a multi-parameter patient monitor 26. The monitor may be a cathode ray tube type, a flat panel display (as shown) such as a liquid crystal display (LCD) or a plasma display, or any other type of monitor now known or later developed. Multi-parameter patient monitor 26 may be configured to calculate physiological parameters and to provide a display 28 for information from monitor 14 and from other medical monitoring devices or systems (not shown). For example, multiparameter patient monitor 26 may be configured to display an estimate of a patient's blood oxygen saturation generated by pulse oximetry monitor 14 (referred to as an "SpO<sub>2</sub>" measurement), pulse rate information from monitor 14 and blood pressure from the blood pressure monitor 15 on display 28.

Monitor 14 may be communicatively coupled to multi-parameter patient monitor 26 via a cable 32 or 34 that is coupled to a sensor input port or a digital communications port, respectively and/or may communicate wirelessly (not shown). In addition, monitor 14 and/or multi-parameter patient monitor 26 may be coupled to a network to enable the sharing of information with servers or other workstations (not shown). Monitor 14 may be powered by a battery (not shown) or by a conventional power source such as a wall outlet.

Calibration device 80, which may be powered by monitor 14, a battery, or by a conventional power source such as a wall outlet, may include any suitable blood pressure calibration device. For example, calibration device 80 may take the form of any invasive or non-invasive blood pressure monitoring or measuring system used to generate reference blood pressure measurements for use in calibrating the CNIBP monitoring techniques described herein. Such calibration devices may include, for example, an aneroid or mercury sphygmomanometer and occluding cuff 23, a pressure sensor inserted directly into a suitable artery of a patient, an oscillometric device or any other device or mechanism used to sense, measure, determine, or derive a

reference blood pressure measurement. In some embodiments, calibration device **80** may include a manual input device (not shown) used by an operator to manually input reference blood pressure measurements obtained from some other source (e.g., an external invasive or non-invasive blood pressure measurement system).

Calibration device **80** may also access reference blood pressure measurements stored in memory (e.g., RAM, ROM, or a storage device). For example, in some embodiments, calibration device **80** may access reference blood pressure measurements from a relational database stored within calibration device **80**, monitor **14**, or multi-parameter patient monitor **26**. The reference blood pressure measurements generated or accessed by calibration device **80** may be updated in real-time, resulting in a continuous source of reference blood pressure measurements for use in continuous or periodic calibration. Alternatively, reference blood pressure measurements generated or accessed by calibration device **80** may be updated periodically, and calibration may be performed on the same periodic cycle. Preferably, the reference blood pressure measurements are generated when recalibration is triggered as described below. In the depicted embodiments, calibration device **80** is connected to monitor **14** or blood pressure monitor **15** via cable **82**. In other embodiments, calibration device **80** may be a stand-alone device that may be in wireless communication with monitor **14**. Reference blood pressure measurements may then be wirelessly transmitted to monitor **14** for use in calibration. In still other embodiments, calibration device **80** is completely integrated within monitor.

FIG. 2 is a block diagram of a pulse oximetry system, such as pulse oximetry system **10** of FIG. 1, which may be coupled to a patient **40** in accordance with an embodiment. Certain illustrative components of sensor **12** and monitor **14** are illustrated in FIG. 2. Sensor **12** may include emitter **16**, detector **18**, and encoder **42**. In the embodiment shown, emitter **16** may be configured to emit at least two wavelengths of light (e.g., RED and IR) into a patient's tissue **40**. Hence, emitter **16** may include a RED light emitting light source such as RED light emitting diode (LED) **44** and an IR light emitting light source such as IR LED **46** for emitting light into the patient's tissue **40** at the wavelengths used to calculate the patient's physiological parameters. In one embodiment, the RED wavelength may be between about 600 nm and about 700 nm, and the IR wavelength may be between about 800 nm and about 1000 nm. In embodiments where a sensor array is used in place of single sensor, each sensor may be configured to emit a single wavelength. For example, a first sensor emits only a RED light while a second only emits an IR light. In another example, the wavelengths of light used are selected based on the specific location of the sensor.

It will be understood that as used herein, the term "light" may refer to energy produced by radiative sources and may include one or more of ultrasound, radio, microwave, millimeter wave, infrared, visible, ultraviolet, gamma ray or X-ray electromagnetic radiation. As used herein, light may also include any wavelength within the radio, microwave, infrared, visible, ultraviolet, or X-ray spectra, and that any suitable wavelength of electromagnetic radiation may be appropriate for use with the present techniques. Detector **18** may be chosen to be specifically sensitive to the chosen targeted energy spectrum of the emitter **16**.

In an embodiment, detector **18** may be configured to detect the intensity of light at the RED and IR wavelengths. Alternatively, each sensor in the array may be configured to detect an intensity of a single wavelength. In operation, light

may enter detector **18** after passing through the patient's tissue **40**. Detector **18** may convert the intensity of the received light into an electrical signal. The light intensity is directly related to the absorbance and/or reflectance of light in the tissue **40**. That is, when more light at a certain wavelength is absorbed, reflected, or scattered, less light of that wavelength is received from the tissue by the detector **18**. After converting the received light to an electrical signal, detector **18** may send the signal to monitor **14**, where physiological parameters may be calculated based on the absorption of the RED and IR wavelengths in the patient's tissue **40**.

In an embodiment, encoder **42** may contain information about sensor **12**, such as what type of sensor it is (e.g., whether the sensor is intended for placement on a forehead or digit) and the wavelengths of light emitted by emitter **16**. This information may be used by monitor **14** to select appropriate algorithms, lookup tables and/or calibration coefficients stored in monitor **14** for calculating the patient's physiological parameters.

Encoder **42** may contain information specific to patient **40**, such as, for example, the patient's age, weight, and diagnosis. This information may allow monitor **14** to determine, for example, patient-specific threshold ranges in which the patient's physiological parameter measurements should fall and to enable or disable additional physiological parameter algorithms. Encoder **42** may, for instance, be a coded resistor which stores values corresponding to the type of sensor **12** or the type of each sensor in the sensor array, the wavelengths of light emitted by emitter **16** on each sensor of the sensor array, and/or the patient's characteristics. In an embodiment, encoder **42** may include a memory on which one or more of the following information may be stored for communication to monitor **14**: the type of the sensor **12**; the wavelengths of light emitted by emitter **16**; the particular wavelength each sensor in the sensor array is monitoring; a signal threshold for each sensor in the sensor array; any other suitable information; or any combination thereof.

In an embodiment, signals from detector **18** and encoder **42** may be transmitted to monitor **14**. In the embodiment shown, monitor **14** may include a general-purpose microprocessor **48** connected to an internal bus **50**. Microprocessor **48** may be adapted to execute software, which may include an operating system and one or more applications, as part of performing the functions described herein. Also connected to bus **50** may be a read-only memory (ROM) **52**, a random access memory (RAM) **54**, user inputs **56**, display **20**, and speaker **22**.

RAM **54** and ROM **52** are illustrated by way of example, and not limitation. Any suitable computer-readable media may be used in the system for data storage. Computer-readable media are capable of storing information that can be interpreted by microprocessor **48**. This information may be data or may take the form of computer-executable instructions, such as software applications, that cause the microprocessor to perform certain functions and/or computer-implemented methods. Depending on the embodiment, such computer-readable media may include computer storage media and communication media. Computer storage media may include volatile and non-volatile, removable and non-removable media implemented in any method or technology for storage of information such as computer-readable instructions, data structures, program modules or other data. Computer storage media may include, but is not limited to, RAM, ROM, EPROM, EEPROM, flash memory or other solid state memory technology, CD-ROM, DVD, or other

optical storage, magnetic cassettes, magnetic tape, magnetic disk storage or other magnetic storage devices, or any other medium which can be used to store the desired information and which can be accessed by components of the system.

In an embodiment, a time processing unit (TPU) **58** may provide timing control signals to a light drive circuitry **60**, which may control when emitter **16** is illuminated and multiplexed timing for the RED LED **44** and the IR LED **46**. TPU **58** may also control the gating-in of signals from detector **18** through an amplifier **62** and a switching circuit **64**. These signals are sampled at the proper time, depending upon which light source is illuminated. The received signal from detector **18** may be passed through an amplifier **66**, a low pass filter **68**, and an analog-to-digital converter **70**. The digital data may then be stored in a queued serial module (QSM) **72** (or buffer) for later downloading to RAM **54** as QSM **72** fills up. In one embodiment, there may be multiple separate parallel paths having amplifier **66**, filter **68**, and A/D converter **70** for multiple light wavelengths or spectra received.

In an embodiment, microprocessor **48** may determine the patient's physiological parameters, such as SpO<sub>2</sub> and pulse rate, using various algorithms and/or look-up tables based on the value of the received signals and/or data corresponding to the light received by detector **18**. Signals corresponding to information about patient **40**, and particularly about the intensity of light emanating from a patient's tissue over time, may be transmitted from encoder **42** to a decoder **74**. These signals may include, for example, encoded information relating to patient characteristics. Decoder **74** may translate these signals to enable the microprocessor to determine the thresholds based on algorithms or look-up tables stored in ROM **52**. User inputs **56** may be used to enter information about the patient, such as age, weight, height, diagnosis, medications, treatments, and so forth. In an embodiment, display **20** may exhibit a list of values which may generally apply to the patient, such as, for example, age ranges or medication families, which the user may select using user inputs **56**.

FIG. **3** is an illustrative signal processing system in accordance with an embodiment. In this embodiment, input signal generator **310** generates an input signal **316**. As illustrated, input signal generator **310** may include oximeter **320** coupled to sensor **318**, which may provide as input signal **316**, a PPG signal. It will be understood that input signal generator **310** may include any suitable signal source, signal generating data, signal generating equipment, or any combination thereof to produce signal **316**. Signal **316** may be any suitable signal or signals, such as, for example, biosignals that represent a patient's pulse.

In an embodiment, signal **316** may be coupled to processor **312**. Processor **312** may be any suitable software, firmware, and/or hardware, and/or combinations thereof for processing signal **316**. For example, processor **312** may include one or more hardware processors (e.g., integrated circuits), one or more software modules, computer-readable media such as memory, firmware, or any combination thereof. Processor **312** may, for example, be a computer or may be one or more chips (i.e., integrated circuits). Processor **312** may perform the calculations associated with the signal processing of the present disclosure as well as the calculations associated with any suitable interrogations of the processed signals. Processor **312** may perform any suitable signal processing of signal **316** to filter signal **316**, such as any suitable band-pass filtering, adaptive filtering, closed-loop filtering, and/or any other suitable filtering, and/or any combination thereof.

Processor **312** may be coupled to one or more memory devices (not shown) or incorporate one or more memory devices such as any suitable volatile memory device (e.g., RAM, registers, etc.), non-volatile memory device (e.g., ROM, EPROM, magnetic storage device, optical storage device, flash memory, etc.), or both. The memory may also be used by the processor **312** to store blood pressure monitoring data, including current blood pressure calibration values, blood pressure monitoring calibration thresholds, and patient blood pressure history.

Processor **312** may be coupled to output **314**. Output **314** may be any suitable output device such as, for example, one or more medical devices (e.g., a medical monitor that displays various physiological parameters, a medical alarm, or any other suitable medical device that either displays physiological parameters or uses the output of processor **312** as an input), one or more display devices (e.g., monitor, PDA, mobile phone, any other suitable display device, or any combination thereof), one or more audio devices, one or more memory devices (e.g., hard disk drive, flash memory, RAM, optical disk, any other suitable memory device, or any combination thereof), one or more printing devices, any other suitable output device, or any combination thereof.

It will be understood that system **300** may be incorporated into system **10** (FIGS. **1** and **2**) in which, for example, input signal generator **310** may be implemented as parts of sensor **12** and monitor **14** and processor **312** may be implemented as part of monitor **14**.

Pulse oximeters, in addition to providing other information, can be utilized to determine the blood pressure of a patient. As described in U.S. Pat. No. 6,599,251, the entirety of which is incorporated herein by reference, PPG and other pulse signals obtained from multiple probes can be processed to calculate the blood pressure of a patient. In particular, blood pressure is derived based on a comparison of time delays between certain components of the pulse signals detected at each of the respective probes. As described in U.S. patent application Ser. No. 12/242,238, entitled "Systems and Methods For Non-Invasive Blood Pressure Monitoring," and filed on Sep. 30, 2008, the entirety of which is incorporated herein by reference, blood pressure can also be derived by processing time delays detected within a single PPG or pulse signal obtained from a single pulse oximeter probe. In addition, as described in U.S. patent application Ser. No. 12/242,867, entitled "Systems and Methods For Non-Invasive Continuous Blood Pressure Determination," and filed on Sep. 30, 2008, the entirety of which is incorporated herein by reference, blood pressure may also be obtained by calculating the area under certain portions of a pulse signal.

One benefit of monitoring blood pressure based on pulse signals is that such signals can be obtained in a non-invasive fashion. To continuously monitor blood pressure using a conventional sphygmomanometer, a cuff is repeatedly inflated around a patient's appendage, applying significant pressure. Such repeated pressure can result at a minimum in patient discomfort and potentially in serious injury. In contrast, continuous blood pressure monitoring based on a pulse signal may be achieved merely by placing a pulse oximetry probe on an appendage or other part of a patient's body.

Several pulse signal-based blood pressure monitoring techniques are based on calibration blood pressure data collected in a more invasive fashion, for example via a sphygmomanometer. That is, data derived from the pulse signal at a calibration time is compared to a blood pressure reading obtained in a more conventional, invasive fashion. For this calibration to remain accurate, preferably certain

physiological characteristics of the patient, including the compliance of the patient's arteries, must remain relatively constant. Significant changes in these characteristics may result in less accurate blood pressure readings, making recalibration desirable.

In general, the methodologies referenced above rely in part on determining or estimating pulse wave propagation rates, including initial pulse wave propagation and/or reflection rates. One determinant of pulse wave propagation and reflection rates is the compliance or alternatively, the elasticity, of the arteries of the patient. Thus, compliance changes may alter apparent blood pressure, (i.e., blood pressure determined based on a pulse signal). In addition, compliance has a direct impact on actual blood pressure. Specifically, all other things remaining constant, increased compliance results in larger blood pressure changes for a given volume change. That is, the difference between systolic and diastolic pressure will be larger. Decreased compliance results in a decrease in blood pressure change for a given volume change. That is, the difference between systolic and diastolic pressure will be smaller. However, the impact of compliance on apparent blood pressure often differs from the impact of compliance on actual blood pressure. As keeping a patient's arterial compliance constant may not be possible, practical, or even desired, it is desirable to have a pulse signal-based blood pressure monitor take arterial compliance into account in determining blood pressure. One way of taking arterial compliance into account is to monitor compliance and recalibrate the blood pressure monitor upon detection of significant changes in compliance, thereby reducing calibration errors as well as unnecessary recalibrations. Detected compliance changes may also be used directly for recalibration.

As depicted in the Charts A-D of FIG. 4, from "Apparent Arterial Compliance" by Christopher M. Quick et al. in the American Journal of Physiology-Heart and Circulatory Physiology, Vol. 4, Issue 4, 1998, the entirety of which is incorporated by reference, one indicator of arterial compliance is the phase component of the Fourier transform of the pulse wave signal. Phase is a characteristic which can be measured directly from pulse signal non-invasively, thus making it a useful indicator for tracking compliance changes. Phase change detection can be a useful surrogate for actual compliance changes, particularly at low frequencies, preferably at frequencies of less than about 10 Hz, and more preferably at frequencies of less than about 5 Hz. At such frequencies, changes in compliance are also accompanied by marked changes in phase. For example, charts A and B depict the frequency dependent effects of a vasodilator on apparent arterial compliance. Chart A depicts the impact on apparent compliance magnitude and Chart B depicts the impact on apparent compliance phase. For both phase and magnitude, the changes are more pronounced at low frequencies. Similar pronounced amplitude and phase variations are visible in Charts C and D, which depict the impact of a vasoconstrictor.

FIG. 5 is a flow chart of a method 500 of monitoring blood pressure using the pulse oximetry system 10 of FIG. 1 in accordance with an embodiment. The method begins with calibrating a non-invasive blood pressure monitor 15 incorporated into or in communication with the pulse oximetry system 10 (step 502). One illustrative method for calibrating the blood pressure monitor 15 is described further below in relation to FIG. 6. After calibration, the non-invasive blood pressure monitor 15 monitors the blood pressure of the patient for which it was calibrated (step 504) using pulse oximetry data collected by the pulse oximetry system 10.

Suitable methods and systems for such monitoring, include, without limitation, those described in the patent and patent applications incorporated by reference above. While the blood pressure is being monitored, the blood pressure monitor 15 also monitors indicators of the arterial compliance of the patient. Suitable indicators include, for example, a phase component of the pulse signal generated by the pulse oximetry system 10 or a conditioned version thereof. If the blood pressure monitor 15 detects a change in the arterial compliance indicator that exceeds a threshold (DB 506), the blood pressure monitor 15 triggers a recalibration of the blood pressure monitor (step 502), for example using calibration device 80. Otherwise, the blood pressure monitor 15 continues to monitor blood pressure of the patient (step 504). Arterial compliance indicator monitoring is described further below in relation to FIG. 7. In an embodiment, the blood pressure monitor 15 also stores a history of patient blood pressure and corresponding compliance indicator values.

FIG. 6 is a flow chart of a method 600 of calibrating a blood pressure monitoring system operating according to the method of FIG. 5 in accordance with an embodiment. The method 600 begins with the blood pressure monitor 15 obtaining a baseline calibration blood pressure value at a calibration time (step 602). Preferably, the calibration blood pressure value includes both systolic and diastolic pressure values. At about the same time, the blood pressure monitor 15 obtains a pulse signal, such as a PPG signal from pulse oximetry system 10 (step 604).

The pulse signal, while still in analog form, is then optionally conditioned (step 606), for example by applying a low-pass or band-pass filter to remove noise from the signal. The conditioned signal is then digitized using an analog to digital converter (step 608). In an embodiment, in which the blood pressure monitor 15 is a separate device distinct from the pulse oximetry system 10, the conditioning and digitization of the signal is called out by the pulse oximetry system 10. In another such embodiment, the blood pressure monitor 15 receives a raw pulse signal and carries out the conditioning and digitization of the pulse signal itself. In embodiments in which the pulse oximetry system 10 and the blood pressure monitor 15 are incorporated into a single apparatus, the pulse signal is preferably conditioned and digitized before it is passed to the blood pressure monitoring components of the combined system.

Based on the conditioned and digitized pulse signal and the calibration blood pressure value, the blood pressure monitor calculates blood pressure monitoring constants (step 610) used to process pulse signal data into blood pressure values. Processes and algorithms for calculating these constants are described in U.S. Pat. No. 6,599,251, as well as in U.S. patent application Ser. No. 12/242,238, entitled "Systems and Methods For Non-Invasive Blood Pressure Monitoring," and filed on Sep. 30, 2008, each of which is incorporated above.

In addition, the blood pressure monitor calculates the Fourier transform of the conditioned, digitized pulse signal (step 612), e.g., using the discrete Fourier transform (DFT). In alternative embodiments, a Fourier transform of the original analog signal is calculated, instead. As known in the art, the Fourier transform of a signal yields both an amplitude component and phase component for the signal in the frequency domain. Based on the Fourier transform of the signal, the blood pressure monitor 15 obtains at least one Fourier phase component value (step 614) for the signal, preferably at a relatively low frequency. Suitable frequencies preferably include frequencies less than 10 Hz and more preferably less than about 5 Hz. The blood pressure monitor

15 stores the obtained phase component as a baseline phase component (step 616). It is this phase component that is used in detecting changes in arterial compliance (step 506).

FIG. 7 is a flow chart of a method 700 of maintaining calibration of blood pressure monitor 15 operating according to the method of FIG. 5 in accordance with an embodiment. As mentioned above, one factor affecting blood pressure that may result in inaccuracies in pulse signal-based blood pressure measurements is arterial compliance. As described above, changes in arterial compliance can be detected by monitoring phase components of a pulse signal. The method 700 utilizes this principle to maintain the calibration of the blood pressure monitor 15.

The method 700 begins with the blood pressure monitor 15 calibrating itself (step 701), for example, as set forth above in relation to FIG. 6. After calibration, the blood pressure monitor 15 receives a pulse signal from a sensor monitoring the patient (step 702). The received pulse signal is conditioned (step 706) and digitized using an analog to digital converter (step 708). In one embodiment, in which the blood pressure monitor 15 is a separate device distinct from the pulse oximetry system 10, the conditioning and digitization of the signal is carried out by the pulse oximetry system 10. In another such embodiment, the blood pressure monitor 15 receives a raw pulse signal and carries out the conditioning and digitization of the pulse signal itself. In embodiments in which the pulse oximetry system 10 and the blood pressure monitor 15 are incorporated into a single apparatus, the pulse signal is preferably conditioned and digitized before it is passed to the blood pressure monitoring components of the combined system.

The blood pressure monitor 15 then calculates the Fourier transform of the digitized pulse signal, e.g., using the DFT (step 708). Alternatively, in other embodiments, the blood pressure monitor 15 calculates a continuous Fourier transform of the conditioned pulse signal. The blood pressure monitor 15, based on the Fourier transform, calculates at least one phase component of the pulse signal (step 710). Preferably, the phase component is calculated for a frequency in the range of preferably less than about 10 Hz, and more preferably less than about 5 Hz. The blood pressure monitor 15 compares the obtained phase component with a threshold change in phase (step 712). In certain embodiments, the threshold is determined based in part on the stored phase component obtained during calibration (step 701). For example, in an embodiment, the threshold is a predetermined percentage of the calibration phase. In another embodiment, the threshold is based on a history of phase data collected from the patient. For example, in one embodiment, the threshold is set to about a standard deviation of the phase since the prior calibration. In alternative embodiments, the threshold is a predetermined phase change, for example a fixed number of degrees or radians. The phase change used in the threshold comparison, in one embodiment, is calculated as follows:

$$\text{Phase Change} = |\text{Stored Phase Component}| - |\text{Current Phase Component}|.$$

At decision block 714, if the phase change is greater than the threshold, the blood pressure monitor 15 triggers a recalibration (step 716). If the phase change is less than the threshold, the blood pressure monitor stores the obtained phase data (step 718) and continues to monitor patient blood pressure (step 702). In alternative embodiments, upon calibration, one or more threshold phase values, as opposed to a phase change threshold, is computed and stored. In such

embodiments, current phase values are compared directly to the stored threshold phase values.

In one embodiment, the method 700 is carried out by the blood pressure monitor 15 periodically. For example, the blood pressure monitor 15 carries out method 700 every 1 minute, every 2 minutes, every 5 minutes, or any other suitable period of time less than 1 minute or greater than 5 minutes. In one embodiment, the blood pressure monitor 15 carries out the method 700 substantially continuously.

What is claimed is:

1. A method for monitoring blood pressure comprising: storing a baseline signal phase component associated with a photoplethysmograph (PPG) signal obtained at a first point in time from a sensor comprising an emitter and detector; monitoring, using a processor, a current phase component of the PPG signal over a period of time subsequent to the first point in time; calculating, using the processor, a difference between the current phase component with the stored baseline phase component; and triggering, using the processor, a cuff-based blood pressure monitoring device to inflate an occluding cuff to obtain a blood pressure measurement at a second point in time in response to the calculated difference exceeding a threshold value.
2. The method of claim 1, comprising receiving the blood pressure measurement obtained at about the second point in time wherein the blood pressure measurement is determined independent of the PPG signal data.
3. The method of claim 2, comprising calibrating a continuous non-invasive blood pressure monitor based on the blood pressure measurement and the PPG signal obtained at the second point in time.
4. The method of claim 3, comprising calculating a monitored blood pressure value using a PPG signal at a time subsequent to the second point in time in response to the calculated difference falling below the threshold value.
5. The method of claim 3, further comprising recalibrating the continuous non-invasive blood pressure monitor, wherein the recalibrating comprises: obtaining, using the cuff-based blood pressure monitoring device, a second blood pressure measurement independent of PPG signal data at a third point in time, which is subsequent to the second point in time; calculating, using the processor, blood pressure calibration values based on a PPG signal obtained at about the third point in time and the second blood pressure measurement; and storing an updated baseline PPG signal phase component.
6. The method of claim 1, wherein calculating the difference between the current phase component with the stored baseline phase component comprises calculating the difference between the phase components at a signal frequency of less than about 5 Hz.
7. The method of claim 1, wherein calculating the difference between the current phase component with the stored baseline phase component comprises calculating the Fourier phase component of the PPG signal.
8. A blood pressure monitor comprising: a sensor for detecting a PPG signal from a patient, wherein the sensor comprises an emitter and detector; a memory for storing baseline signal phase components; and a processor configured to perform operations comprising: storing a baseline signal phase component derived from a PPG signal obtained at a first point in time;

## 13

- monitoring a current phase component of the PPG signal over a period of time subsequent to the first point in time;
- calculating a difference between the current phase component and the stored baseline phase component; and
- triggering a cuff-based blood pressure monitoring device to inflate an occluding cuff to obtain a blood pressure measurement at a second point in time in response to the calculated difference exceeding a threshold value.
9. The blood pressure monitor of claim 8, further comprising a pulse oximetry monitor coupled to the sensor.
10. The blood pressure monitor of claim 8, further comprising an input for receiving the blood pressure measurement at about the second point in time from the cuff-based blood pressure monitoring device.
11. The blood pressure monitor of claim 8, wherein the processor is further configured to perform operations comprising calibrating a continuous non-invasive blood pressure monitor based on the blood pressure measurement and the PPG signal obtained at the second point in time.
12. The blood pressure monitor of claim 8, wherein the processor is further configured to perform operations comprising:
- obtaining a second blood pressure measurement at a third point in time, which is subsequent to the second point in time;
- calculating blood pressure calibration values based on a PPG signal obtained at about the third point in time and the second blood pressure measurement; and
- storing an updated baseline signal phase component.
13. The blood pressure monitor of claim 8, wherein calculating the difference between the current phase component with the stored baseline phase component comprises calculating the difference between the phase components at a signal frequency of less than about 5 Hz.
14. The blood pressure monitor of claim 8, wherein calculating the difference between the current phase component with the stored baseline phase component comprises calculating the Fourier phase component of the PPG signal.

## 14

15. A computer readable medium storing computer readable instructions, which, when executed by a processor, cause the processor to carry out a method comprising:
- storing a baseline signal phase component associated with a photoplethysmograph (PPG) signal obtained at a first point in time from a sensor comprising an emitter and detector;
- monitoring a current phase component of the PPG signal over a period of time subsequent to the first point in time;
- calculating a difference between the current phase component with the stored baseline phase component; and
- triggering a cuff-based blood pressure monitoring device to inflate an occluding cuff to obtain a blood pressure measurement in response to the calculated difference exceeding a threshold value.
16. The computer readable medium of claim 15, wherein calculating the difference between the current phase component with the stored baseline phase component comprises calculating the difference between the phase components at a signal frequency of less than about 10 Hz.
17. The computer readable medium of claim 15, wherein calculating the difference between the current phase component with the stored baseline phase component comprises calculating the Fourier phase component of the PPG signal.
18. The method of claim 1, wherein calculating the difference between the current phase component with the stored baseline phase component comprises calculating the difference between the phase components at a signal frequency of less than about 10 Hz.
19. The blood pressure monitor of claim 8, wherein calculating the difference between the current phase component with the stored baseline phase component comprises calculating the difference between the phase components at a signal frequency of less than about 10 Hz.
20. The method of claim 1, wherein the baseline signal phase component and the current phase component are at a signal frequency of the PPG signal.
21. The blood pressure monitor of claim 8, wherein the baseline signal phase component and the current phase component are at a signal frequency of the PPG signal.

\* \* \* \* \*

专利名称(译)	用于维持血压监测器校准的系统和方法		
公开(公告)号	<a href="#">US9687161</a>	公开(公告)日	2017-06-27
申请号	US12/242862	申请日	2008-09-30
[标]申请(专利权)人(译)	NELLCOR PURITAN BENNETT爱尔兰		
申请(专利权)人(译)	NELLCOR PURITAN BENNETT爱尔兰		
当前申请(专利权)人(译)	NELLCOR PURITAN BENNETT爱尔兰		
[标]发明人	SETHI RAKESH CAMPBELL SHANNON		
发明人	SETHI, RAKESH CAMPBELL, SHANNON		
IPC分类号	A61B5/021 A61B5/02 A61B5/024 A61B5/1455 A61B5/00		
CPC分类号	A61B5/021 A61B5/02007 A61B5/02108 A61B5/02416 A61B5/1455 A61B5/7257		
其他公开文献	US20100081945A1		
外部链接	<a href="#">Espacenet</a> <a href="#">USPTO</a>		

摘要(译)

本文公开了用于维持无创血压监测装置的校准的系统和方法。将血压监测装置检测到的脉冲信号的相位分量与存储的基线相位分量值进行比较。如果差异超过阈值，则重新校准血压监测装置。

