



US008781568B2

(12) **United States Patent**
Dugan et al.

(10) **Patent No.:** **US 8,781,568 B2**
(45) **Date of Patent:** **Jul. 15, 2014**

(54) **SYSTEMS AND METHODS FOR HEART RATE MONITORING, DATA TRANSMISSION, AND USE**

(76) Inventors: **Brian M. Dugan**, Sleepy Hollow, NY (US); **Valerie G. Dugan**, Sleepy Hollow, NY (US)

(*) Notice: Subject to any disclaimer, the term of this patent is extended or adjusted under 35 U.S.C. 154(b) by 0 days.

3,815,427 A	6/1974	Gladstone
3,834,702 A	9/1974	Bliss
4,484,743 A	11/1984	Williams
4,542,897 A	9/1985	Melton et al.
4,735,410 A	4/1988	Nobuta
4,817,938 A	4/1989	Nakao et al.
4,858,930 A	8/1989	Sato
4,976,435 A	12/1990	Shatford et al.
5,001,632 A	3/1991	Hall-Tipping
5,056,783 A	10/1991	Matcovich et al.
5,142,358 A	8/1992	Jason
5,174,577 A	12/1992	Warde et al.
5,221,088 A	6/1993	McTeigue et al.
5,233,544 A	8/1993	Kobayashi

(Continued)

(21) Appl. No.: **11/768,167**

(22) Filed: **Jun. 25, 2007**

FOREIGN PATENT DOCUMENTS

(65) **Prior Publication Data**
US 2008/0027337 A1 Jan. 31, 2008

EP	0 753 836 A2	1/1997
EP	1 292 217 B1	11/2005

(Continued)

Related U.S. Application Data

OTHER PUBLICATIONS

(60) Provisional application No. 60/805,726, filed on Jun. 23, 2006, provisional application No. 60/805,838, filed on Jun. 26, 2006.

"Bluetooth." Wikipedia: The Free Encyclopedia. Aug. 10, 2009 <<http://en.wikipedia.org/wiki/Bluetooth>>.*

(Continued)

(51) **Int. Cl.**
A61B 5/04 (2006.01)
A61B 5/00 (2006.01)
A61B 5/024 (2006.01)

Primary Examiner — Christopher D Koharski
Assistant Examiner — Elizabeth K So
(74) *Attorney, Agent, or Firm* — Dugan & Dugan, PC

(52) **U.S. Cl.**
CPC *A61B 5/02438* (2013.01); *A61B 5/0002* (2013.01)
USPC **600/519**

(57) **ABSTRACT**

(58) **Field of Classification Search**
USPC 600/481, 508, 519
See application file for complete search history.

In a first aspect, a heart rate monitoring system is provided that includes (1) a heart rate monitor adapted to wirelessly transmit a signal indicative of a heart rate of a user; and (2) a user device adapted to receive the signal from the heart rate monitor, process the signal, and determine sleep information for the user from the heart rate. Numerous other aspects are provided.

(56) **References Cited**
U.S. PATENT DOCUMENTS

3,717,857 A	2/1973	Evans
3,788,647 A	1/1974	Evans

33 Claims, 7 Drawing Sheets

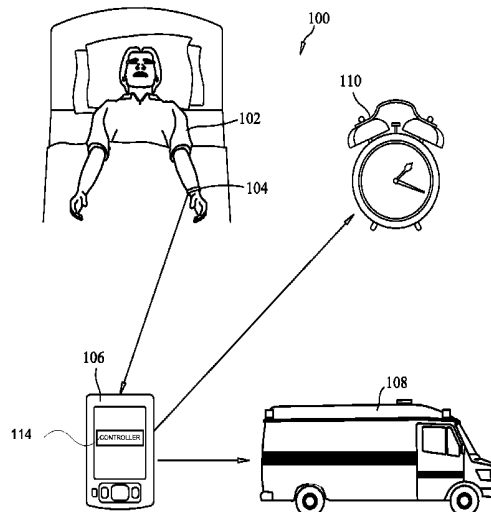

(56)

References Cited

U.S. PATENT DOCUMENTS

5,257,084	A	10/1993	Marsh	6,902,513	B1	6/2005	McClure	
RE34,728	E	9/1994	Hall-Tipping	6,966,837	B1	11/2005	Best	
5,362,069	A	11/1994	Hall-Tipping	6,974,078	B1	12/2005	Simon	
5,377,100	A	12/1994	Pope et al.	7,020,508	B2	3/2006	Stivoric et al.	
5,462,504	A	10/1995	Trulaske et al.	7,041,049	B1 *	5/2006	Raniere	600/26
5,515,865	A *	5/1996	Scanlon	7,057,551	B1	6/2006	Vogt	
5,527,239	A	6/1996	Abbondanza	7,068,860	B2	6/2006	Kasabach et al.	
5,591,104	A	1/1997	Andrus et al.	7,153,262	B2	12/2006	Stivoric et al.	
5,592,401	A	1/1997	Kramer	7,189,191	B2	3/2007	Dugan	
5,624,316	A	4/1997	Roskowski et al.	7,261,690	B2	8/2007	Teller et al.	
5,645,513	A	7/1997	Haydocy et al.	7,285,090	B2	10/2007	Stivoric et al.	
5,667,459	A	9/1997	Su	7,628,730	B1	12/2009	Watterson et al.	
5,672,107	A	9/1997	Clayman	7,749,056	B2	7/2010	Ando et al.	
5,673,691	A	10/1997	Abrams et al.	7,931,563	B2	4/2011	Shaw et al.	
5,688,183	A	11/1997	Sabatino et al.	7,934,983	B1	5/2011	Eisner	
5,694,340	A	12/1997	Kim	7,946,959	B2	5/2011	Shum et al.	
5,702,323	A	12/1997	Poulton	8,188,868	B2	5/2012	Case, Jr.	
5,741,182	A	4/1998	Lipps et al.	8,287,436	B2	10/2012	Shum et al.	
5,781,698	A	7/1998	Teller et al.	8,313,416	B2	11/2012	Ellis et al.	
5,884,281	A	3/1999	Smith et al.	2002/0019685	A1 *	2/2002	Ries-Mueller	701/1
5,885,156	A	3/1999	Toyohara et al.	2002/0022516	A1	2/2002	Fornden	
5,902,250	A *	5/1999	Verrier et al.	2002/0080035	A1 *	6/2002	Youdenko	340/573.1
5,911,635	A	6/1999	Ogden	2002/0082065	A1	6/2002	Fogel et al.	
5,918,603	A	7/1999	Brown	2002/0082077	A1	6/2002	Johnson et al.	
5,928,133	A *	7/1999	Halyak	2002/0090985	A1	7/2002	Tochner et al.	
5,947,868	A	9/1999	Dugan	2002/0107433	A1	8/2002	Mault	
5,954,510	A	9/1999	Merrill et al.	2002/0151992	A1	10/2002	Hoffberg et al.	
6,024,675	A	2/2000	Kashiwaguchi	2002/0160883	A1	10/2002	Dugan	
6,038,546	A	3/2000	Ferro	2002/0163495	A1	11/2002	Doynov	
6,045,364	A	4/2000	Dugan	2003/0149344	A1	8/2003	Nizan	
6,062,216	A *	5/2000	Corn	2003/0224337	A1	12/2003	Shum et al.	
6,066,075	A	5/2000	Poulton	2004/0023761	A1	2/2004	Emery	
6,152,856	A	11/2000	Studor et al.	2004/0049132	A1 *	3/2004	Barron et al.	600/595
6,173,610	B1	1/2001	Pace	2004/0053690	A1	3/2004	Fogel et al.	
6,179,713	B1	1/2001	James et al.	2005/0032525	A1	2/2005	Gasbarro	
D439,981	S	4/2001	Kasabach et al.	2005/0068169	A1	3/2005	Copley et al.	
6,213,872	B1	4/2001	Harada et al.	2005/0101845	A1	5/2005	Nihtila	
6,244,988	B1	6/2001	Delman	2005/0177051	A1 *	8/2005	Almen	600/509
6,251,010	B1	6/2001	Tajiri et al.	2005/0215340	A1	9/2005	Stites et al.	
6,261,102	B1	7/2001	Dugan et al.	2005/0275541	A1	12/2005	Sengupta et al.	
6,267,677	B1	7/2001	Tajiri et al.	2005/0288119	A1	12/2005	Wang et al.	
6,302,789	B2	10/2001	Harada et al.	2006/0025229	A1	2/2006	Mahajan et al.	
D451,604	S	12/2001	Kasabach et al.	2006/0025282	A1	2/2006	Redmann	
6,347,993	B1	2/2002	Kondo et al.	2006/0031102	A1	2/2006	Teller et al.	
6,354,940	B1	3/2002	Itou et al.	2006/0089543	A1	4/2006	Kim et al.	
6,375,572	B1	4/2002	Masuyama et al.	2006/0122474	A1	6/2006	Teller et al.	
D460,971	S	7/2002	Sica et al.	2006/01224051	A1	10/2006	Teller et al.	
6,456,749	B1	9/2002	Kasabach et al.	2006/0264730	A1	11/2006	Stivoric et al.	
6,478,736	B1	11/2002	Mault	2006/0281543	A1	12/2006	Sutton et al.	
6,482,092	B1	11/2002	Tajiri et al.	2007/0004482	A1	1/2007	Ando et al.	
6,494,830	B1	12/2002	Wessel	2007/0038038	A1	2/2007	Stivoric et al.	
6,513,017	B1	1/2003	Howard et al.	2007/0053513	A1	3/2007	Hoffberg	
6,513,160	B2	1/2003	Dureau	2007/0109491	A1	5/2007	Howell et al.	
6,514,199	B1	2/2003	Alessandri	2007/0111811	A1	5/2007	Grober	
6,527,711	B1	3/2003	Stivoric et al.	2007/0111858	A1	5/2007	Dugan	
6,553,386	B1	4/2003	Alabaster	2007/0135266	A1	6/2007	Dugan	
6,559,620	B2	5/2003	Zhou et al.	2007/0167204	A1	7/2007	Lyle et al.	
6,579,231	B1	6/2003	Phipps	2007/0173705	A1	7/2007	Teller et al.	
6,585,622	B1	7/2003	Shum et al.	2007/0197274	A1	8/2007	Dugan	
6,595,858	B1	7/2003	Tajiri et al.	2007/0208233	A1	9/2007	Kovacs	
6,595,929	B2	7/2003	Stivoric et al.	2007/0260482	A1	11/2007	Nurmela et al.	
6,605,038	B1	8/2003	Teller et al.	2008/0085778	A1	4/2008	Dugan	
6,628,847	B1	9/2003	Kasabach et al.	2008/0094226	A1	4/2008	O'Shea et al.	
6,641,482	B2	11/2003	Masuyama et al.	2008/0129518	A1	6/2008	Carlton-Foss	
6,652,383	B1	11/2003	Sonoda et al.	2008/0146892	A1	6/2008	LeBoeuf et al.	
6,705,972	B1	3/2004	Takano et al.	2008/0167861	A1	7/2008	Inoue et al.	
6,720,983	B1	4/2004	Massaro et al.	2008/0191864	A1	8/2008	Wolfson	
6,746,371	B1	6/2004	Brown et al.	2008/0218310	A1	9/2008	Alten et al.	
6,758,746	B1	7/2004	Hunter et al.	2008/0281633	A1	11/2008	Burdea et al.	
6,786,825	B2	9/2004	Kawazu	2008/0318679	A1	12/2008	Tran et al.	
6,790,178	B1	9/2004	Mault et al.	2009/0005140	A1	1/2009	Rose et al.	
6,796,927	B2	9/2004	Toyama	2009/0121894	A1	5/2009	Wilson et al.	
6,811,516	B1	11/2004	Dugan	2010/0130298	A1	5/2010	Dugan et al.	
6,881,176	B2	4/2005	Oishi et al.	2010/0160041	A1	6/2010	Grant et al.	
6,888,779	B2 *	5/2005	Mollicone et al.	2010/0240458	A1	9/2010	Gaiba et al.	
				2010/0287011	A1	11/2010	Muchkaev	
				2011/0082008	A1	4/2011	Cheung et al.	
				2011/0190055	A1	8/2011	Leyvand et al.	
				2011/0260830	A1	10/2011	Weising	

(56)

References Cited

U.S. PATENT DOCUMENTS

2012/0208676 A1 8/2012 Shum et al.
 2012/0252580 A1 10/2012 Dugan
 2012/0253487 A1 10/2012 Dugan
 2012/0253489 A1 10/2012 Dugan
 2012/0306643 A1 12/2012 Dugan

FOREIGN PATENT DOCUMENTS

EP 1 639 939 A1 3/2006
 EP 1 292 218 B1 4/2006
 EP 1 702 560 A1 9/2006
 EP 1 743 571 A2 1/2007
 JP 58044078 3/1983
 JP 58 195577 11/1983
 JP 58 195578 11/1983
 JP 08103568 4/1996
 WO WO 94/17860 8/1994
 WO WO 96/05766 A1 2/1996
 WO WO 97/02550 1/1997
 WO WO 01/96986 A2 12/2001
 WO WO 02/00111 A1 1/2002
 WO WO 02/078538 A2 10/2002
 WO WO 03/015005 A2 2/2003
 WO WO 2004/019172 A2 3/2004
 WO WO 2004/032715 A2 4/2004
 WO WO 2004/034221 A2 4/2004
 WO WO 2005/016124 A2 2/2005
 WO WO 2005/027720 A2 3/2005
 WO WO 2005/029242 A2 3/2005
 WO WO 2005/092177 A1 10/2005

OTHER PUBLICATIONS

Mann, W., et al., "Smart Phones for the Elders: Boosting the Intelligence of Smart Homes", Am. Assoc. for Artificial Intell. (AAAI), (Jul. 2002).*

Office Action of U.S. Appl. No. 11/869,695 Mailed Nov. 17, 2009.

Jan. 7, 2010 Response to Office Action of U.S. Appl. No. 11/692,185 mailed Oct. 7, 2009.

Feb. 12, 2010 Response to Office Action of U.S. Appl. No. 11/620,046 Mailed Nov. 12, 2009.

Final Office Action of U.S. Appl. No. 11/676,666 mailed Feb. 5, 2010.

Feb. 17, 2010 Response to Office Action of U.S. Appl. No. 11/869,695 Mailed Nov. 17, 2009.

Final Office Action of U.S. Appl. No. 11/692,185 mailed Mar. 3, 2010.

Office Action of U.S. Appl. No. 10/094,396 mailed Apr. 14, 2010.

May 5, 2010 Response to Final Office Action of U.S. Appl. No. 11/676,666 mailed Feb. 5, 2010.

Final Office Action of U.S. Appl. No. 11/869,695 Mailed May 26, 2010.

Appeal Brief of U.S. Appl. No. 11/692,185 mailed Jun. 3, 2010.

Final Office Action of U.S. Appl. No. 11/620,046 Mailed Jun. 23, 2010.

Interview Summary of U.S. Appl. No. 11/676,666, filed Jul. 9, 2010.

Jul. 14, 2010 Response to Office Action of U.S. Appl. No. 10/094,396 mailed Apr. 14, 2010.

Advisory Action of U.S. Appl. No. 11/676,666 mailed Jul. 12, 2010.

Dugan et al., U.S. Appl. No. 12/839,098, filed Jul. 19, 2010.

Amendment submitted with RCE of U.S. Appl. No. 11/676,666, filed Aug. 5, 2010.

Examiner Interview Summary of U.S. Appl. No. 11/676,666 mailed Aug. 5, 2010.

Interview Summary of U.S. Appl. No. 11/676,666, filed Aug. 11, 2010.

Interview Summary of U.S. Appl. No. 11/869,695, filed Feb. 3, 2010.

Interview Summary of U.S. Appl. No. 11/869,695, filed Feb. 17, 2010.

Restriction Requirement of U.S. Appl. No. 10/945,808 mailed Aug. 22, 2005.

Sep. 22, 2005 Response to Restriction Requirement of U.S. Appl. No. 10/945,808 mailed Aug. 22, 2005.

Restriction Requirement of U.S. Appl. No. 10/945,808 mailed Jan. 10, 2006.

Feb. 10, 2006 Response to Restriction Requirement of U.S. Appl. No. 10/945,808 mailed Jan. 10, 2006.

Restriction Requirement of U.S. Appl. No. 10/094,396 mailed May 4, 2004.

Jul. 2, 2004 Response to Restriction Requirement of U.S. Appl. No. 10/094,396 mailed May 4, 2004.

Interview Summary of U.S. Appl. No. 10/094,396, filed Nov. 7, 2005.

Restriction Requirement of U.S. Appl. No. 10/094,396 mailed Oct. 31, 2006.

Jan. 31, 2007 Response to Restriction Requirement of U.S. Appl. No. 10/094,396 mailed Oct. 31, 2006.

Restriction Requirement of U.S. Appl. No. 11/620,046 Mailed Jun. 23, 2009.

Jul. 24, 2009 Response to Restriction Requirement of U.S. Appl. No. 11/620,046 Mailed Jun. 23, 2009.

Examiner Interview Summary of U.S. Appl. No. 11/692,185 mailed Jan. 15, 2010.

Interview Summary of U.S. Appl. No. 11/692,185, filed Jan. 26, 2010.

Interview Summary of U.S. Appl. No. 11/692,185, filed Feb. 3, 2010.

Notice of Allowance of U.S. Appl. No. 11/676,666 mailed Aug. 19, 2010.

Amendment After Final submitted with RCE of U.S. Appl. No. 11/869,695, filed Aug. 26, 2010.

Examiner Answer of U.S. Appl. No. 11/692,185 mailed Sep. 22, 2010.

Final Office Action of U.S. Appl. No. 10/094,396 mailed Oct. 14, 2010.

Office Action of U.S. Appl. No. 11/869,695 mailed Oct. 18, 2010.

Mar. 18, 2011 Response to Office Action of U.S. Appl. No. 11/869,695 mailed Oct. 18, 2010.

Office Action of U.S. Appl. No. 12/979,275 mailed Mar. 7, 2011.

Notice of Abandonment of U.S. Appl. No. 11/620,046 Mailed Jan. 21, 2011.

Dugan, U.S. Appl. No. 12/979,275, filed Dec. 27, 2010.

Sep. 7, 2011 Response to Office Action of U.S. Appl. No. 12/979,275 mailed Mar. 7, 2011.

Dugan, U.S. Appl. No. 13/183,405, filed Jul. 14, 2011.

Ichinoseki-sekine et al., "Improving the Accuracy of Pedometer Used by the Elderly with the FFT Algorithm," *Medicine & Science in Sports & Exercise* 2006,1674-1681.

Dugan et al., U.S. Appl. No. 13/898,437, filed May 20, 2013.

Dugan, U.S. Appl. No. 14/023,892, filed Sep. 11, 2013.

Dugan, U.S. Appl. No. 13/942,605, filed Jul. 15, 2013.

Tom Foremski, Key Centre for Developing New Internet Devices, *Financial Times*, Survey London Edition 1 ED, p. 12, Oct. 2, 1996.

Dugan et al U.S. Appl. No. 12/426,193, filed Apr. 17, 2009.

Busch, Fritz "Diabetes Institute Brings Dakota, New Ulm Together" Jun. 10, 2001. *Ogden Newspapers, Inc.*

Tibia.com website, Apr. 27, 2007.

Mault, U.S. Appl. No. 60/158,553, filed Oct. 8, 1999.

Notice of Allowance of U.S. Appl. No. 08/858,824 mailed Sep. 1, 1998.

Notice of Abandonment of U.S. Appl. No. 08/858,824 mailed Feb. 3, 1999.

Withdrawal of Notice of Allowance of U.S. Appl. No. 08/858,824 mailed May 11, 1999.

Notice of Allowance of U.S. Appl. No. 08/858,824 mailed Jul. 30, 1999.

Office Action of U.S. Appl. No. 09/104,917 mailed Sep. 22, 1998.

Dec. 22, 1998 Response to Office Action of U.S. Appl. No. 09/104,917 mailed Sep. 22, 1998.

Notice of Allowance of U.S. Appl. No. 09/104,917 mailed Mar. 15, 1999.

Office Action of U.S. Appl. No. 09/702,179 mailed Sep. 29, 2003.

Mar. 29, 2004 Response to Office Action of U.S. Appl. No. 09/702,179 mailed Sep. 29, 2003.

Notice of Allowance of U.S. Appl. No. 09/702,179 mailed Jun. 21, 2004.

(56)

References Cited

OTHER PUBLICATIONS

Preliminary Amendment of U.S. Appl. No. 10/945,808 mailed Jul. 11, 2005.

Office Action of U.S. Appl. No. 10/945,808 mailed Apr. 14, 2006.

Sep. 14, 2006 Response to Office Action of U.S. Appl. No. 10/945,808 mailed Apr. 14, 2006.

Notice of Allowance of U.S. Appl. No. 10/945,808 mailed Nov. 3, 2006.

Preliminary Amendment of U.S. Appl. No. 10/094,396 mailed May 20, 2002.

Office Action of U.S. Appl. No. 10/094,396 mailed Oct. 4, 2004.

Mar. 4, 2005 Response to Office Action of U.S. Appl. No. 10/094,396 mailed Oct. 4, 2004.

Final Office Action of U.S. Appl. No. 10/094,396 mailed Jun. 2, 2005.

Nov. 2, 2005 Response to Final Office Action of U.S. Appl. No. 10/094,396 mailed Jun. 2, 2005.

Office Action of U.S. Appl. No. 10/094,396 mailed Feb. 9, 2006.

Aug. 9, 2006 Response to Office Action of U.S. Appl. No. 10/094,396 mailed Feb. 9, 2006.

Office Action of U.S. Appl. No. 10/094,396 mailed May 4, 2007.

Oct. 4, 2007 Response to Office Action of U.S. Appl. No. 10/094,396 mailed May 4, 2007.

Office Action of U.S. Appl. No. 10/094,396 mailed Jan. 25, 2008.

Jul. 25, 2008 Response to Office Action of U.S. Appl. No. 10/094,396 mailed Jan. 25, 2008.

Final Office Action of U.S. Appl. No. 10/094,396 mailed May 13, 2009.

Office Action of U.S. Appl. No. 11/692,185 mailed Oct. 7, 2009.

Office Action of U.S. Appl. No. 11/676,666 mailed Sep. 18, 2008.

Feb. 18, 2009 Response to Office Action of U.S. Appl. No. 11/676,666 mailed Sep. 18, 2008.

Office Action of U.S. Appl. No. 11/676,666 mailed Jun. 10, 2009.

Nov. 10, 2009 Response to Office Action of U.S. Appl. No. 11/676,666 mailed Jun. 10, 2009.

Dugan et al U.S. Appl. No. 12/538,862, filed Aug. 10, 2009.

Office Action of U.S. Appl. No. 11/620,046 Mailed Nov. 12, 2009.

* cited by examiner

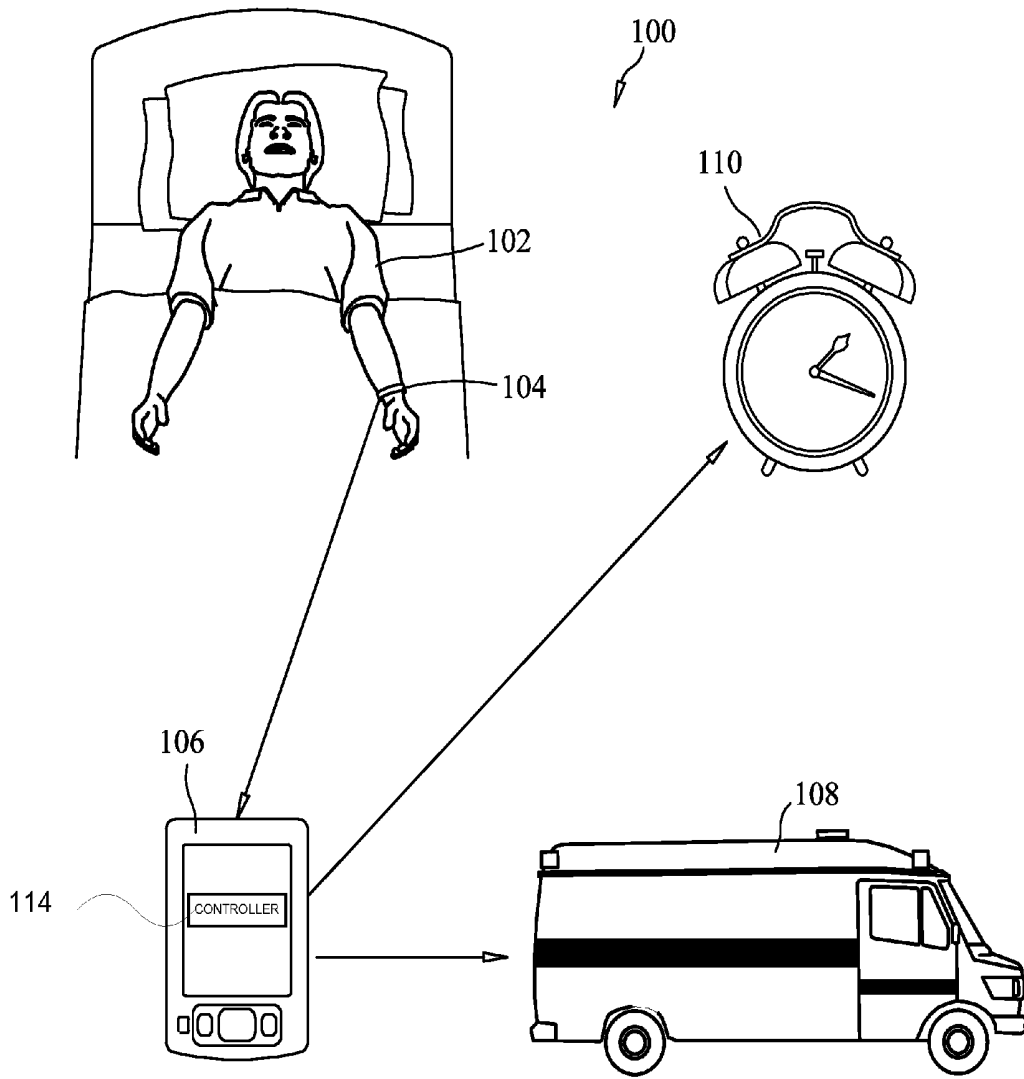

FIG. 1

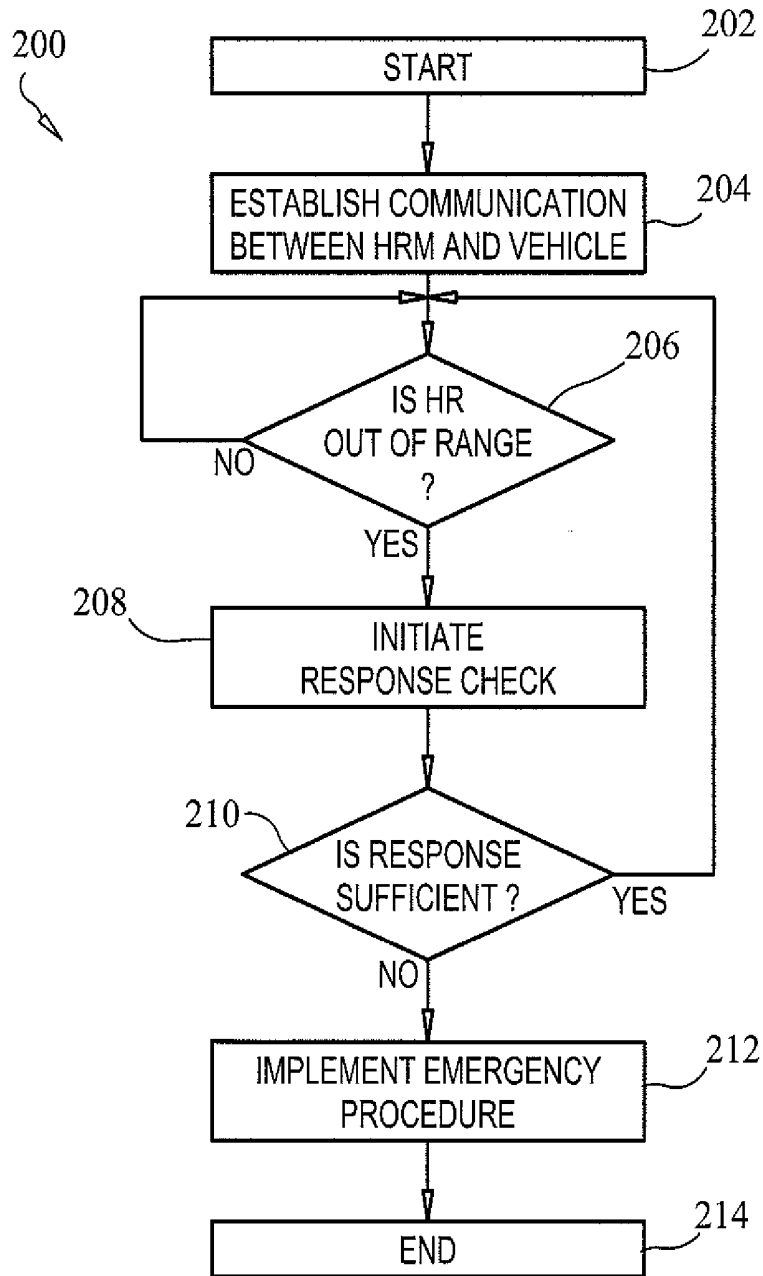

FIG. 2A

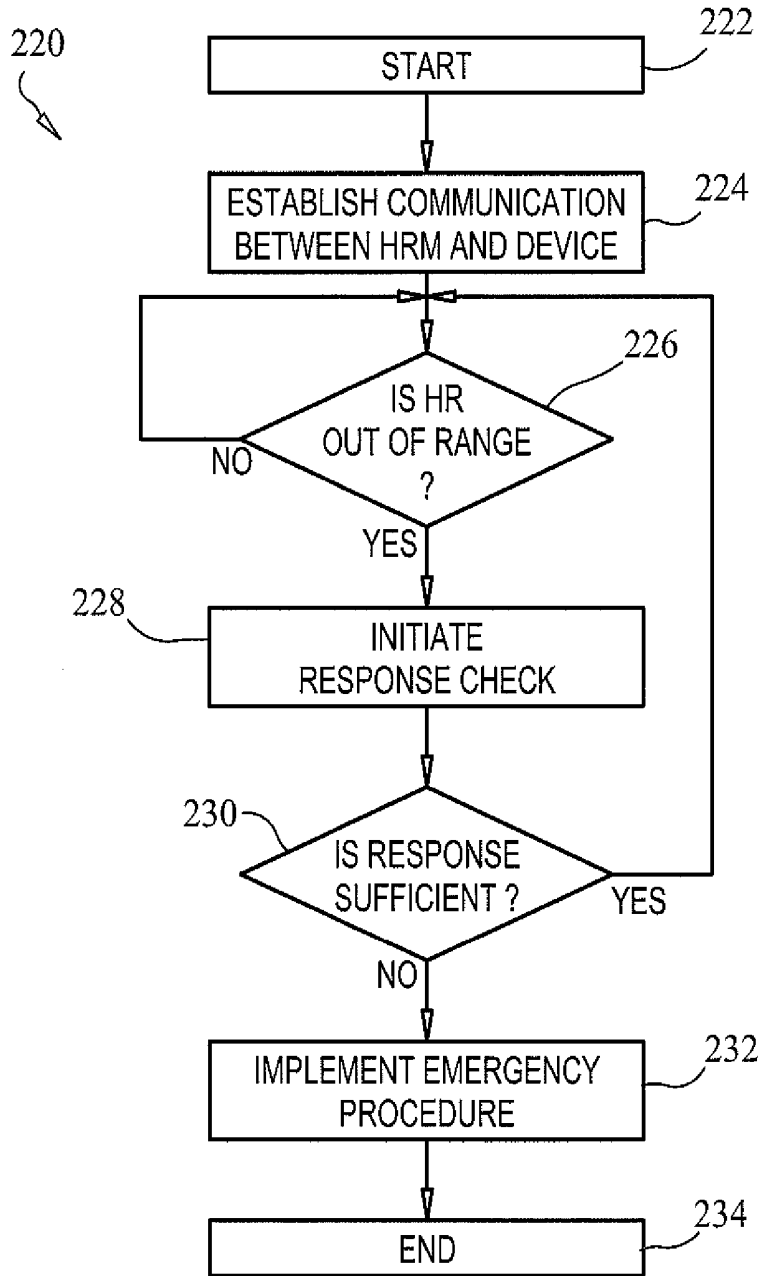

FIG. 2B

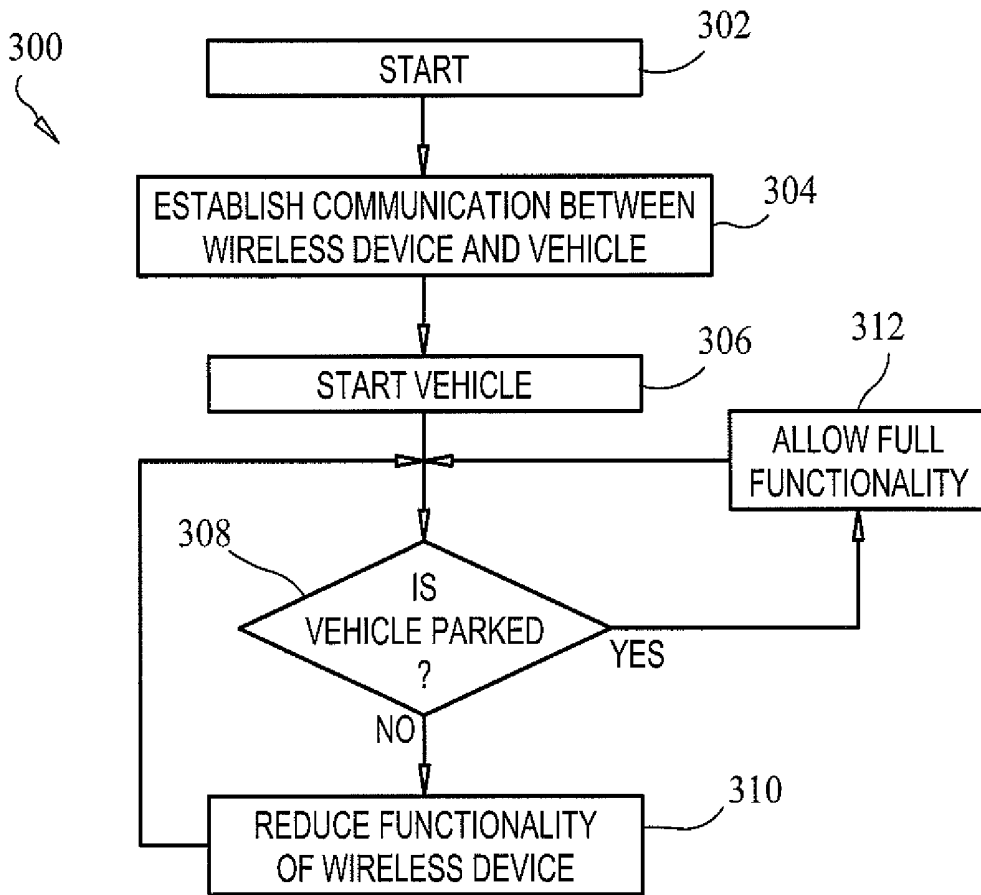

FIG. 3

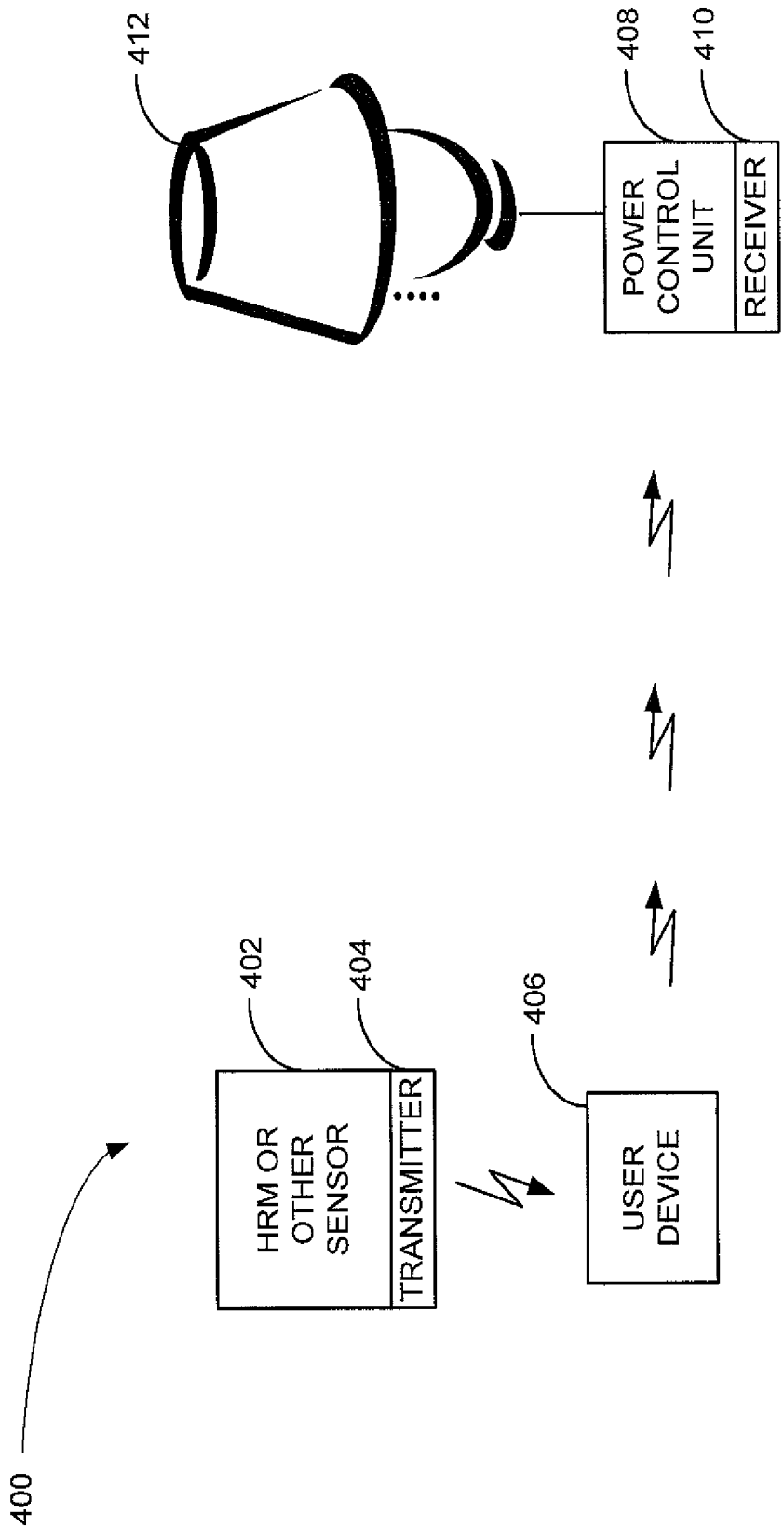

FIG. 4

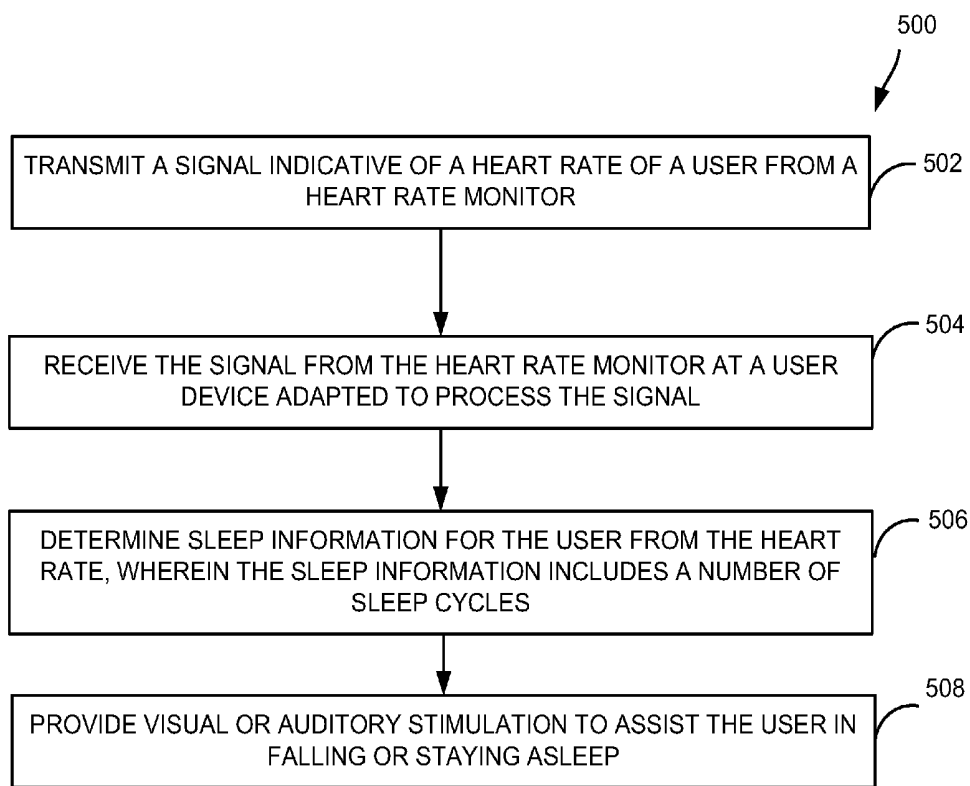

FIG. 5

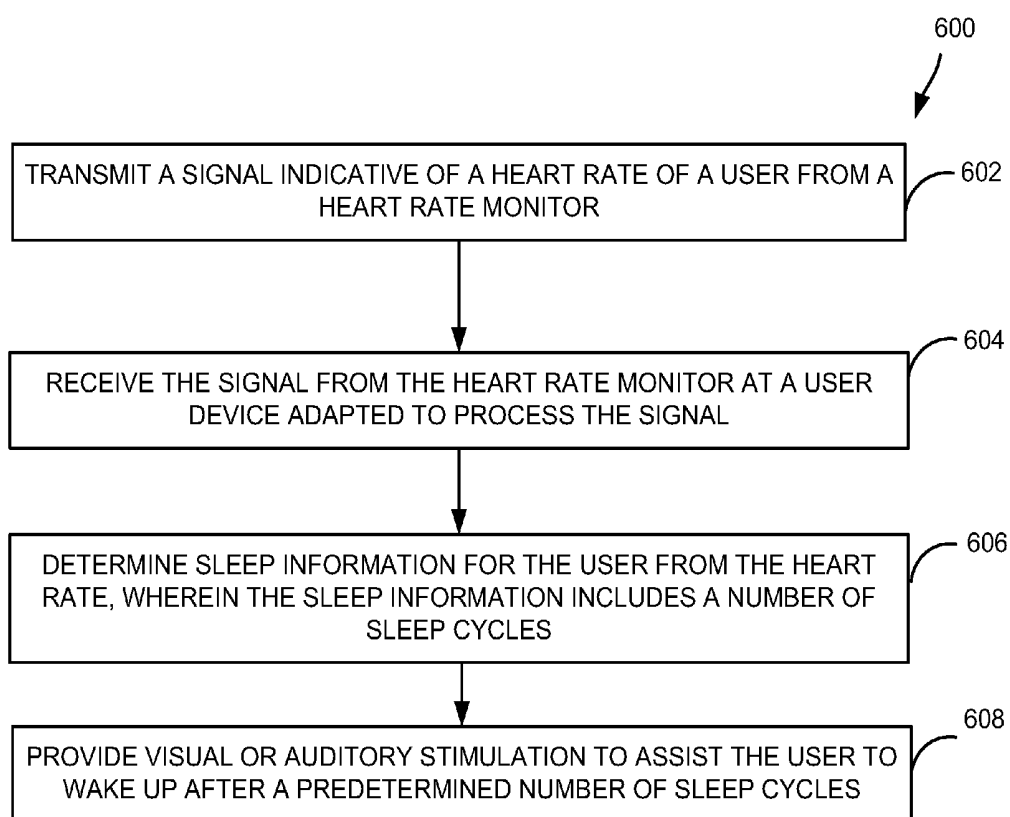

FIG. 6

SYSTEMS AND METHODS FOR HEART RATE MONITORING, DATA TRANSMISSION, AND USE

The present application claims priority to U.S. Provisional Patent Application Ser. No. 60/805,726, filed Jun. 23, 2006 and entitled "SYSTEMS AND METHODS FOR HEART RATE MONITORING, DATA TRANSMISSION, AND USE", and U.S. Provisional Patent Application Ser. No. 60/805,838, filed Jun. 26, 2006 and entitled "SYSTEMS AND METHODS FOR HEART RATE MONITORING, DATA TRANSMISSION, AND USE", each of which is hereby incorporated herein by reference in its entirety for all purposes.

FIELD OF THE INVENTION

The present invention relates to use of feedback from heart rate monitors, and more particularly to systems and methods for heart rate monitoring, data transmission, and use.

BACKGROUND

Portable heart rate (HR) monitoring devices are commonly used in fitness related activities for weight loss, goal HR training, and general HR monitoring. Additionally, HR monitors (HRMs) may sometimes be employed by healthcare professionals for chronic and/or acute heart condition monitoring and/or diagnosis. Some HRMs include a chest strap which senses, receives and/or detects signals from a user's heart.

Portable HR monitoring devices typically are expensive, and in some cases are cost prohibitive for many consumers. A need exists for inexpensive and/or simplified HR monitoring systems.

SUMMARY OF THE INVENTION

In a first aspect of the invention, a heart rate monitoring system is provided that includes (1) a heart rate monitor adapted to wirelessly transmit a signal indicative of a heart rate of a user; and (2) a user device adapted to receive the signal from the heart rate monitor, process the signal, and determine sleep information for the user from the heart rate.

In a second aspect of the invention, a method of monitoring a driver is provided that includes (1) determining a heart rate of the driver; (2) determining whether the driver's heart rate is within a predetermined range; (3) prompting driver feedback if the driver's heart rate is not within the predetermined range; and (4) determining if driver feedback is received.

In a third aspect of the invention, a method of reducing functionality of a cellular telephone is provided that includes (1) determining if a vehicle is parked; and (2) if the vehicle is not parked, sending a restricting signal to the cellular telephone that restricts which calls may be made or received by the cellular telephone. Numerous other aspects are provided.

Other features and aspects of the present invention will become more fully apparent from the following detailed description, the appended claims and the accompanying drawings.

BRIEF DESCRIPTION OF THE DRAWINGS

FIG. 1 is a schematic view of a wireless network in accordance with some aspects of the invention.

FIG. 2A is a flow diagram of a method of monitoring a driver's response in a vehicle with a wireless device in accordance with some aspects of the invention.

FIG. 2B is a flow diagram of a method of encouraging wakefulness in accordance with the present invention.

FIG. 3 is a flow diagram of a method of restricting use of a wireless device in a vehicle in accordance with some aspects of the invention.

FIG. 4 is a schematic diagram of an alternative exemplary embodiment of the invention showing a system for controlling power delivery to an appliance using heart rate.

FIG. 5 is a flow diagram of a method illustrating an exemplary embodiment of the present invention.

FIG. 6 is a flow diagram of a method illustrating an exemplary embodiment of the present invention.

DETAILED DESCRIPTION OF THE INVENTION

Portable heart rate (HR) monitoring devices are commonly used in fitness related activities for weight loss, goal HR training, and general HR monitoring. Additionally, HR monitors (HRMs) may sometimes be employed by healthcare professionals for chronic and/or acute heart condition monitoring and/or diagnosis. Some HRMs include a chest and/or wrist strap which senses, receives and/or detects signals from or motion of a user's heart and transmits a representative signal to a receiver which displays and/or records the user's HR.

In at least one embodiment of the invention, a HRM is modified to incorporate Bluetooth™ or a similar technology. The HRM may be "paired" with any of a number of devices such as a PDA, cellular telephone or the like. For example, an existing HRM may be modified to include a Bluetooth™ transmitter and/or may be retrofitted by attachment of a Bluetooth™ transmitter external to the HRM. Additionally, a HRM may be constructed with a Bluetooth™ or similar transmitter incorporated into a wrist strap, a chest strap, or the like. Similarly, other short-range, low-power communications technologies and other communications transmission formats may be employed.

Bluetooth™ Heart Rate Monitoring

According to some embodiments of the present invention, use of a Bluetooth™ enabled HRM in an interactive network **100** is shown in FIG. 1. The network **100** may include a user **102**, who may wear a Bluetooth™ enabled HRM **104** (e.g., a chest strap, a wrist strap, etc.). The HRM **104** is capable of wirelessly transmitting a signal to a user device **106** (e.g., a personal digital assistant (PDA), a cellular telephone, a laptop or personal computer, or the like).

In some embodiments, the user device **106** may be capable of transmitting a signal (based on the signal received from the HRM **104**) to an interested party **108** such as a doctor, an emergency medical service, a police or fire department, an insurance company or the like. Additionally, the user device **106** may also be capable of transmitting a signal to an alarm system **110** or may itself generate an alarm (as described below). In the same or alternative embodiments, the HRM **104** may be capable of transmitting signals directly to the interested party **108** and/or alarm system **110**. Other devices and/or parties may be included in or operatively coupled to the network **100** (e.g., room lighting, tracking software, personal computers, etc.).

In one or more embodiments, the HRM **104** may be any Bluetooth™ enabled HRM as discussed generally above. Other communications protocols and/or systems may alternatively or additionally be used.

User device **106** may be any device that is capable of supporting Bluetooth™ or similar technology. For example, the user device may be a cellular telephone, a web-enabled device such as a web-enabled cellular telephone or PDA, a

portable web browser, a cellular or web-enabled wrist watch, a headset, ear piece, a microphone, a speaker, alarm clock, web-enabled or otherwise portable gaming device, a portable or desk top computer, an automobile, or any other suitable device. In some embodiments, the user device **106** may be

capable of receiving, transmitting, storing, compiling, logging, tabulating, and/or analyzing HR and/or health-related information received from HRM **104**.
The interested party **108** may be any person or entity to be alerted of a condition of the user **102**. For example, the interested party **108** may be a parent, caretaker, family member, doctor, nurse, emergency service (e.g., 911), insurance company or the like and/or the user **102**. In some embodiments, the interested party **108** may be a personal computer, Web server, tracking network, etc. Such embodiments may be employed, for example, for research, information logging, and/or when the user **102** is not expected to require immediate assistance.

The alarm system **110** may be a conventional alarm type clock which is Bluetooth™ or otherwise wirelessly enabled. Alternatively, the alarm system **110** may be part of the user device **106**, a cell phone, a PDA, a computer, etc. As with the HRM **104**, the alarm system **110** may be a current commercially available product modified for use in the present system or may be a new device designed and constructed for use in the network **100**. The alarm system **110** may include an alarm clock, lighting adjusters (e.g., dimmers), audio output (e.g., radio or CD player), and/or other devices which may be used for waking up the user **102**. The alarm **110** may be further adapted to monitor, analyze and/or record information received from the HRM **104** and/or the user device **106**. In some embodiments, the alarm system **110** may not include a clock.

In operation, it may be desirable to track the HR of a user **102** during sleep and/or other periods of reduced activity. For example, it may be desirable to monitor the HR of an infant, elderly person, person with a heart condition, or someone who may be prone to sleep apnea or any cardio/pulmonary disorder or condition. This may be especially useful during sleep or when a caretaker cannot be with the user **102**.

In some embodiments, the HRM **104** may send a signal indicative of the user **102**'s HR to the user device **106** continuously, intermittently, or at a predetermined interval. In other embodiments, the HRM **104** may only send a signal to the user device **106** when the HR of the user **102** detected by the HRM **104** drops below a certain predetermined level (or exceeds a predetermined level).

When a low, inconsistent, or no HR signal is received at the user device **106**, the wireless device **106** may initiate contact with the interested party **108**. In one example, this may be employed when a user **102** with a heart condition lives alone. When the HRM **104** determines there is no, an inconsistent, or a low HR, the HRM **104** may send a signal to the user device **106** (e.g., a cellular phone) which calls/dials 911. The user device **106** may be equipped to transmit a prerecorded message to a 911 dispatcher or another interested party (e.g., including the identity of the user **102**, the location of the user **102**, medical, current condition and/or history information about the user **102**, etc.). Additionally or alternatively, the user device **106** may transmit HR information to the 911 dispatcher or another interested party. The above information may be transmitted to any relevant party (e.g., a caregiver, a doctor, family member, a nurse, a fire department, a police department, etc.).

In another example, the HRM **104** may be worn by an infant user **102**. When a HR signal is detected that indicates a HR below a threshold value, the HRM **104** and/or the user

device **106** may transmit an alarm signal to a parent in another room and/or may transmit an alarm signal to activate an alarm system **110** to alert the parent. For example, the alarm signal may be transmitted to a PDA, a cellular telephone, a land line, a home or other alarm system, etc.

The network **100** may also be employed to monitor sleep patterns for research, for fitness tracking, for health concerns, to enable chronobiologic sleep, or for other similar reasons. For example, to facilitate chronobiologic sleep, the HRM **104** may transmit HR information to the user device **106** continuously or at predetermined intervals. The user device **106** may receive the HR information and generate an alarm (e.g., at the user device **106** and/or by sending a signal to the alarm system **110**) when a predetermined HR level or series of levels is achieved. For example, a user **102** may plan to sleep for a certain number of sleep cycles (e.g., for approximately a certain amount of time). Progressing through a sleep cycle may be detected by changes in HR monitored by the HRM **104**. When the user device **106** receives HR information from the HRM **104**, it may analyze and/or process the HR information to determine the stage of sleep. When the appropriate HR is reached (e.g., the proper point in the sleep cycle), the user device **106** may wake the user **102** (e.g., such as by generating an alarm, sending a signal to the alarm **110**, etc.). For example, the alarm **110** may be a dimmer attached to a bedside lamp. The dimmer may slowly brighten the lamp to correspond to the sleep cycle (e.g., HR) and wake the user **102**. In the same or other embodiments, audio feedback may be used. In some embodiments, sound and/or light may be adjusted to induce and/or maintain sleep. For instance, if the measured HR exceeds the expected HR for a certain stage in the sleep cycle, the user device **106** may send a signal to the alarm **110** and cause the alarm **110** (e.g., a radio) to play low and soothing music to ease the user **102** back into sleep. Alternatively, the user device **106** may directly play low and/or soothing music (e.g., in an MP3 player embodiment of the user device **106**). Also, the level of sound and/or light may be adjusted to correspond to HR as the user **102** falls asleep, thus acting to help cause sleep and/or also serving as a timer to turn off unused appliances.

In at least one embodiment of the invention, the sleep patterns of the user **102** may be monitored using the HRM **104**. For example, the HRM **104** may measure the HR of the user **102** each evening when the user **102** sleeps. HR information may be communicated from the HRM **104** to the user device **106** (or any other device), compiled and/or analyzed to determine how restful or complete each evenings sleep was. Variables such as room temperature, clothing worn by the user, type or number of blankets or sheets employed, dietary habits, etc., may be stored, analyzed and/or correlated with sleep. Sleep patterns may be compared for different nights of a week, month, etc. Additionally, conditions such as sleep apnea, reflux, seizures, etc., may be identified (e.g., based on hear rate variations).

In some embodiments, the user device **106** may track sleep or sleep deprivation, and provide feedback to the user **102** regarding how best to improve or obtain the optimal amount of sleep. For example, if the user device **106** is a PDA, cellular phone or similar device, the user device **106** may automatically remind the user to start getting ready for bed earlier in the evening (e.g., via a calendar or alarm).

In the same or other embodiments, the user device **106** may monitor the stress level of the user **102** (e.g., based on HR). For example, if the HR of the user **102** exceeds a predetermined threshold, the user device **106** may sound an alarm, or otherwise notify the user **102** of the condition. The user device **106** may attempt to calm the user **102** (e.g., by playing

relaxing music, playing a pre-recorded relaxing message, etc.). In some embodiments, a graph of HR may be displayed on the user device **106**. For instance, current HR may be displayed relative to an “ideal” HR for the user **102** so that the user **102** may visually observe his/her stress level.

In one particular embodiment, the user device **106** may be a cellular telephone or PDA that monitors the stress level of the user **102** (e.g., daily). The user device **106** may identify “patterns” of stress, such as certain times of the day or activities that appear to cause the user **102** stress. In this manner, the user **102** may be able to break cycles of stress and/or choose less stressful activities during historically stressful time periods.

In some embodiments, the HR patterns of two or more people may be compared and/or analyzed. For example, a user **102** may provide HR pattern information (e.g., recorded by the user device **106**) to the user device of another person. In one exemplary embodiment, the HR patterns of a husband/wife, girlfriend/boyfriend, parent/child, etc., may be monitored during a discussion or therapy session and used as an aid to identify what topics, situations and/or the like create stress or agitation in each party.

Likewise, HR patterns may be used to determine compatibility between people. For example, a Web-based dating site may compare typical or exemplary HR patterns of potential dating candidates, such as during similar situations and/or experiences, to determine compatibility (e.g., “low” stress candidates may be compatible, as may be “high” stress candidates). Likewise, an employer may wish to assign employees to a working group with similar HR patterns/stress levels, or provide a mix of high and low stress employees.

In some embodiments, the HRM **104** may be paired with a user device **106** such as for example, a clock radio or wireless phone. The HRM **104** may include a controller (not shown) adapted to detect a medical condition or medical event/episode (e.g., a heartbeat pattern indicative of failure to breathe associated with sleep apnea, choking, heart attack, seizure, intoxication, etc.) In response to detecting such a pattern, the controller in the HRM **104** may send a signal to the user device **106** to, for example, wake the user **102** or a caregiver. For example, using sound, light, electric shock, etc. The controller may record such medical events/episodes so that a medical condition may be diagnosed and/or treated. In some embodiments, the user device **106** may include the controller or an additional controller **114** adapted to identify the medical event HR pattern. In addition, other types of monitors (e.g., breathing monitors, body/chest motion sensors, urine or moisture sensors, body position sensors, blood flow sensors, temperature sensors, etc.) may be used to identify patterns associated with medical and other events/episodes. For example, an HR pattern detected by the HRM **104** and a chest motion pattern detected by a chest motion sensor that individually or together indicate the user **102** is asleep and not breathing may be used by the controller **114** to identify a sleep apnea episode. Once the sleep apnea episode is identified, the controller **114** may initiate attempts to wake the user **102**, for example, by playing loud music or shocking the user **102** via the user device **106** or with a small electric charge administered via contacts, e.g., on the HRM **104**. The controller **114** may continue attempts to wake the user **102** until an HR pattern corresponding to an awake condition is detected. In some embodiments, the attempts to wake may escalate in terms of severity (e.g. louder volume, brighter light, higher voltage shocks) until an awake/breathing condition is detected.

FIG. 5 is a flow diagram of a method **500** illustrating an exemplary embodiment of the present invention. In step **502**,

a signal indicative of a heart rate of a user is transmitted from a heart rate monitor. In step **504**, the signal from the heart rate monitor is received at a user device adapted to process the signal. In step **506**, sleep information is determined for the user from the heart rate, wherein the sleep information includes a number of sleep cycles. In step **508**, visual or auditory stimulation is provided to assist the user in falling or staying asleep.

FIG. 6 is a flow diagram of a method **600** illustrating an exemplary embodiment of the present invention. In step **602**, a signal indicative of a heart rate of a user is transmitted from a heart rate monitor. In step **604**, the signal from the heart rate monitor is received at a user device adapted to process the signal. In step **606**, sleep information is determined for the user from the heart rate, wherein the sleep information includes a number of sleep cycles. In step **608**, visual or auditory stimulation is provided to assist the user to wake up after a predetermined number of sleep cycles.

HR Use in Vehicles

First Exemplary Embodiment

It may be desirable to monitor the HR of a vehicle driver. Similar to HR monitoring during sleep as described above, a Bluetooth™ enabled or similar HR monitor may be used to encourage or help maintain wakefulness while driving. This may be useful for those with heart conditions, driving at night, and/or for long-haul drivers such as truck drivers.

FIG. 2A is a flow diagram of a method **200** of monitoring a driver’s response in a vehicle with a HR monitor such as a Bluetooth™ enabled HR monitor. The method **200** may be employed, for example, in Bluetooth™ enabled vehicles, such as certain Acura models manufactured by American Honda Motor Co. Inc. of Torrance, Calif., or by using a retrofit system, such as UConnect available from Daimler-Chrysler Corporation of Auburn Hills, Mich. These systems may enable communication between the user’s wireless HRM and the vehicle via Bluetooth™ or other wireless protocols (although a hardwired system also may be used). Alternatively, the HRM may communicate with another device (e.g., a cellular phone, a PDA, a portable web browser, etc.) that may or may not in turn communicate with the vehicle.

The method **200** starts at step **202**. In step **204**, the HRM initiates communication with the vehicle (e.g., establishes a Bluetooth™ connection) either directly or through another device (e.g., a cellular telephone, a PDA, etc.).

In step **206**, the HRM checks the driver’s HR. If the driver’s HR is within an acceptable range for the driver, the method returns to step **206** to recheck the driver’s HR. A driver’s HR may be checked continuously, randomly or at any predetermined interval. Too low of a HR may indicate that the driver is about to fall asleep or is too relaxed to respond to current driving conditions (e.g., bad weather such as rain, snow sleet, etc.). Likewise, too high of a HR may indicate that the driver is too stressed to respond to current driving conditions (e.g., bad weather such as rain, snow, sleet, etc., stressful situations such as crowded driving, a traffic jam, etc.). A high stress level (e.g., rapid heart rate) may indicate that the driver is experiencing anxiety, road rage, etc., and as described below, the vehicle or another device may attempt to calm the driver down with pre-recorded messages, relaxing music, chants, spiritual quotations, etc. Similarly, when the driver’s HR is too low, the vehicle or another device may attempt to rouse the driver into a more wakeful state (e.g., by playing loud music, honking the car’s horn, etc). In extreme stress or low HR situations, another party may be notified (e.g., a family member, the

police, etc., such as via a cellular telephone) or the vehicle may take corrective action (e.g., braking, slowing down, stopping, limiting acceleration or speed, etc.).

The acceptable range of the driver's HR may be determined base on various additional factors for example, the time of day, traffic or weather conditions, current road speed, drive time, driver experience, driver health, driver weight, body mass index, age, medical history, etc.

In some embodiments, the driver's HR is checked more frequently as it approaches the upper and lower limits of an acceptable HR range. As stated, an acceptable HR range may include, in some embodiments, a lower range which is indicative of a relaxed wakefulness state (e.g., a near sleep condition). Entry into this lower range may initiate a response check in step 208. Also, if the HR is outside of the acceptable range for the driver, a warning, alarm or the like may be sounded to alert the driver or another interested party (as described below).

In step 208, a response check is initiated. For example, the vehicle may prompt the driver (e.g., via a voice command issued through the vehicle's stereo or navigation system) to respond in a manner that indicates the alertness level of the driver. In some embodiments, the driver may be directed to adjust radio volume, verbally reply, sing a song, turn on a turn signal, flash the vehicle's headlights, depress a series of buttons on a control panel, and/or any other appropriate action. In one or more embodiments, the driver's response may be timed to determine if the driver is sufficiently alert. (Note that an appropriate level of alertness may vary based on driving conditions, time of day, etc.). In some embodiments, the response check may cause the vehicle's stereo volume to increase significantly and/or cause the vehicle's horn to sound (e.g., to ensure that the driver is alert enough to participate in the response check). The driver's HR may then be rechecked to determine if the auditory stimulus was sufficient, and the auditory or other stimulus repeated if necessary.

In step 210, the driver's response is checked. If the driver's response indicates alertness, the method passes back to step 206, where monitoring of the driver's HR resumes. In some embodiments, monitoring resumes at a more frequent rate after a response check has been initiated. (Note that in some embodiments, a driver's response may be checked at predetermined intervals without regard for HR.) If the driver's response is not sufficient in step 210, the method passes to step 212.

In step 212, when an insufficiency is determined in the driver's response at step 210, an emergency procedure may be implemented. For example, a family member and/or an emergency service such the police and/or fire department may be contacted (e.g., via a cellular telephone or other communications service including, for example, using a vehicle's on-board communication system, such as OnStar™ by GM, manufactured by OnStar of Detroit, Mich.). In some embodiments, the emergency procedure may include turning on some or all lights in the vehicle, sounding the vehicle's horn, turning up the volume of the vehicle's stereo, turning on the vehicle's hazard signals, slowing the vehicle down, etc.).

The method ends at step 214.

Second Exemplary Embodiment

Similar to HR monitoring during sleep as described above, a Bluetooth™ enabled or similar HR monitor may be used to encourage wakefulness while driving via use of a wireless device (e.g., a cellular telephone, PDA, MP3 player or the

like). This may be useful for those with heart conditions, driving at night, and/or for long-haul drivers such as truck drivers.

FIG. 2B is a flow diagram of a method 220 of encouraging wakefulness in accordance with the present invention. The method 220 may be employed, for example, to encourage wakefulness in a vehicle such as a truck, car, airplane, etc., or whenever a person wants to remain awake. For convenience, the method 220 is described with reference to a driver, although a similar method may be used to encourage wakefulness of any person in any venue.

The method 220 starts at step 222. In step 224, the wireless HRM initiates communication (e.g., establishes a Bluetooth™ connection) with a user device (e.g., a cellular telephone, a PDA, an MP3 player, etc.).

In step 226, the HRM and/or user device checks the driver's HR. If the driver's HR is within an acceptable range for the driver, the method returns to step 226 to recheck the driver's HR. A driver's HR may be checked continuously, randomly or at any predetermined interval. Too low of a HR may indicate that the driver is about to fall asleep or is too relaxed to respond to current driving conditions (e.g., bad weather such as rain, snow sleet, etc.). Likewise, too high of a HR may indicate that the driver is too stressed to respond to current driving conditions (e.g., bad weather such as rain, snow, sleet, etc., stressful situations such as crowded driving, a traffic jam, etc.). A high stress level (e.g., rapid heart rate) may indicate that the driver is experiencing anxiety, road rage, etc., and as described below, the user device (and/or the vehicle) may attempt to calm the driver down with pre-recorded messages, relaxing music, chants, spiritual quotations, etc. Similarly, when the driver's HR is too low, the user device (and/or the vehicle) may attempt to rouse the driver into a more wakeful state (e.g., by ringing, playing load music, honking the car's horn, or making another audible sound, by vibrating, etc). In extreme stress or low HR situations, another party may be notified (e.g., a family member, the police, etc., such as via a cellular telephone) or the vehicle may take corrective action (e.g., braking, slowing down, stopping, limiting acceleration, etc.).

In some embodiments, the driver's HR is checked more frequently as it approaches the upper and lower limits of an acceptable HR range. As stated, an acceptable HR range may include, in some embodiments, a lower range which is indicative of a relaxed wakefulness state (e.g., a near sleep condition). Entry into this lower range may initiate a response check in step 228. Also, if the HR is outside of the acceptable range for the driver, a warning, alarm or the like may be sounded to alert the driver or another interested party (as described below).

In step 228, a response check is initiated. For example, the user device (and/or the vehicle) may prompt the driver to respond in a manner that indicates the alertness level of the driver. In some embodiments, the driver may be directed to press a button on the user device, adjust user device and/or vehicle radio volume, verbally reply, turn on a turn signal, flash the vehicle's headlights, depress a series of buttons on the user device and/or a control panel of the vehicle, and/or any other appropriate action. In one or more embodiments, the driver's response may be timed to determine if the driver is sufficiently alert. (Note that an appropriate level of alertness may vary based on driving conditions, time of day, etc.). In some embodiments, the response check may cause the user device's volume (e.g., an MP3 player, cellular telephone, etc.) or vehicle's stereo volume to increase significantly and/or cause the user device to sound an alarm and/or the vehicle's horn to sound (e.g., to ensure that the driver is alert enough to

participate in the response check). The driver's HR may then be rechecked to determine if the auditory stimulus was sufficient, and the auditory or other stimulus repeated if necessary.

In step 230, the driver's response is checked. If the driver's response indicates alertness (or a not-to-stressed level), the method passes back to step 226, where monitoring of the driver's HR resumes. In some embodiments, monitoring resumes at a more frequent rate after a response check has been initiated. (Note that in some embodiments, a driver's response may be checked at predetermined intervals without regard for HR.) If the driver's response is not sufficient, the method passes to step 232.

In step 232, when an insufficiency is determined in the driver's response at step 230, an emergency procedure may be implemented. For example, a family member and/or an emergency service such the police and/or fire department may be contacted (e.g., via a cellular telephone or other communications service including, for example, using a vehicle's on-board communication system, such as OnStar™ by GM, manufactured by OnStar of Detroit, Mich.). In some embodiments, the emergency procedure may include turning up the volume of the user device (e.g., in an MP3 player, cellular telephone or similar embodiment), sounding an audible alarm, turning on some or all lights in the vehicle, sounding the vehicle's horn, turning up the volume of the vehicle's stereo, turning on the vehicle's hazard signals, slowing the vehicle down, etc.

The method ends at step 234.

Restricting Device Use

Certain electronic devices, such as Bluetooth™ enabled cellular telephones, may interact with a vehicle and/or may be integrated with a vehicle system. For example, a Bluetooth™ cellular telephone may communicate with some vehicles to create a hands-free telephone (e.g., through use of the vehicle's audio system). In some vehicles, a user may operate the cellular telephone via voice commands and/or by pushing certain buttons on a vehicle's steering wheel and/or dashboard. These systems may improve the ability of a driver to concentrate on road conditions, but do not entirely eliminate distractions associated with cellular telephones (e.g., dialing numbers, hanging up a call, answering a call, checking voice mail messages, etc). The distraction of cellular telephone use, even in hands-free versions, may significantly reduce the ability of a driver to safely operate a vehicle, especially in the case of inexperienced drivers.

FIG. 3 is a flow diagram of a method of restricting use of a wireless device, such as a cellular telephone, in a vehicle. The method begins at step 302.

In step 304, a user of a wireless device, such as a cellular telephone, approaches and/or enters a vehicle. Assuming the wireless device and the vehicle are powered on, communication between the wireless device and vehicle is established and/or enabled. For example, a wireless communication channel may be established between the wireless device and the vehicle, such as a Bluetooth™ connection and/or a Bluetooth™ pairing. In many cases, the wireless device (e.g., cellular telephone) may be on as the driver enters the vehicle, and establishment of communication between the wireless device and vehicle may occur automatically. In some cases, the engine of the vehicle need not be running to establish communication between the wireless device and vehicle (e.g., if the audio and/or other systems of the vehicle have power).

Note that the vehicle may establish contact with the wireless device by having the vehicle issue a signal to all wireless devices in its proximity. In some embodiments, the vehicle may scan and detect certain wireless devices (e.g., the devices

of certain drivers) and/or may be encoded to communicate only with specific wireless devices.

In step 306, the driver starts the vehicle if it is not already running.

After the vehicle establishes contact with the wireless device and/or is running, in step 308, a check is performed to determine if the vehicle is parked (e.g., in park, in neutral, not moving, etc.). In some embodiments, the wireless device operates normally (e.g., with full call in/call out, web browsing, etc., functionality) when the vehicle is parked or otherwise stationary. For example, full functionality of the wireless device may only be enabled when the vehicle is parked or stationary (as described below). The parked or stationary status of the vehicle may be continuously, periodically or randomly monitored to determine whether the vehicle is in motion.

Assuming the vehicle is shifted out of park or neutral or otherwise engaged for motion, the method 300 proceeds to step 310. In step 310, functionality of the wireless device is limited. For example, the vehicle may issue a restricting signal to the wireless device. The restricting signal may cause the wireless device to operate in a restricted mode while the vehicle is moving, shifted out of park or neutral, etc. When the wireless device is a cellular telephone, in some embodiments, the restricted mode of operation for the wireless device will not allow any incoming or outgoing calls. In other embodiments, certain telephone calls may be placed and/or received while in a restricted mode of operation. For example, a cellular telephone may be allowed to call only certain telephone numbers such as emergency services numbers (e.g., 911), parent or guardian numbers, etc. In one exemplary embodiment, a parent or other interested party may program which telephone numbers are acceptable for a driver to call or be called by (e.g., so as to prevent a teenage driver from using the wireless device while driving, except for emergencies). Such programming may be performed using features of the vehicle (e.g., via a user interface such as a navigation screen) and/or by using features of the wireless device.

After the wireless device is switched into a restricted mode of operation (step 310), the "parked" status of the vehicle may be monitored (step 308) to determine if the vehicle has stopped, been parked, etc. While the vehicle is in motion, the wireless device may remain in a restricted mode of operation. In some embodiments, once the vehicle is stopped and/or parked, the vehicle may issue a releasing signal (step 312) that returns the wireless device to full functionality (or to an increased level of functionality). The method may then proceed to step 308 to recheck the "parked" status of the vehicle.

In at least one embodiment, it may be desirable to allow a driver or passenger to override the restricted mode of operation of a wireless device. For example, in an emergency, even while a vehicle is in motion, it may be necessary for a driver or passenger to place a telephone call. In some embodiments, such an "override" condition may be communicated automatically to a third party (e.g., parent, an emergency service, etc.)

Cellular telephone access may be similarly limited on subways or airplanes, in hospitals, movie theaters, restaurants, etc., through use of "restricting" signals that place a cellular telephone in a restricted mode of operation (e.g., allow calls only to emergency services, for example). In the case of Bluetooth™, the process of limiting wireless device functionality may be referred to as "Bluetooth™ disabling", or the wireless device may said to be "Bluetooth™ disabled".

The functionality of other wireless devices may be similarly limited. For example, use of a laptop computer, portable music player (e.g., MP3), portable gaming device, etc. may be

similarly limited or prohibited in certain venues (e.g., airplanes, airports, hospitals, etc.).

One technique for implementing restricted calling in a vehicle is to associate a restricted call list with the vehicle. For example, if the vehicle is adapted to allow hands free communication with a cellular telephone, the vehicle may be programmed with a list of “acceptable” telephone numbers, and only calls placed to or received by those telephone numbers will be routed through the vehicle (e.g., the vehicle’s audio system). However, such an implementation may not prevent a user from simply using a cellular telephone without the vehicle’s audio system, and requires programming of every relevant vehicle. In another embodiment, a cellular phone is programmed to operate in a restricted mode upon receipt of one or more signals from a vehicle (as described above). Such an embodiment allows multiple vehicles to initiate the restricted mode of operation, as well as other venues (e.g., hospitals, restaurants, airplanes, etc.).

The foregoing description discloses only exemplary embodiments of the invention; modifications of the above disclosed apparatus and methods which fall within the scope of the invention will be readily apparent to those of ordinary skill in the art. For instance, although discussed primarily with regard to Bluetooth™ technology, it is understood that signals may be sent to and from the HRM, wireless device, and/or other devices via other means, such as Short Message Service, IEEE 802.11b (WiFi), Ultra Wide Band (UWB), WiMax, etc.

Additionally, while the present invention has primarily been described with reference to a single user, it will be understood that the invention is equally applicable to multiple user situations. For instance, a nurse or home health care provider may serve as an interested party to multiple users, such as in a nursing home. In this way, multiple users may connect multiple HR monitors to either collective or individual wireless devices which may relay information to the nurse or other interested party.

In some embodiments, a HRM may communicate HR information to a portable music player, such as an MP3 player. For example, a HRM may wirelessly transmit data to an iPod available from Apple Computer, Inc. of Cupertino, Calif. The MP3 player may be programmed to perform any of the above described methods, including assisting a user in monitoring, analyzing and/or improving sleep (e.g., by playing relaxing music at appropriate times and/or sleep cycles). Such a device may be referred to as an “iNod”.

As stated, in some embodiments, HR monitoring may be used to encourage sleep or encourage wakefulness. In at least one embodiment, a cellular telephone, a PDA, an MP3 player or the like may receiving a HR signal (wirelessly or through a hardwired connection), and encourage either sleep or wakefulness by employing the HR signal. Such a device and/or method may be, for example, referred to as “Nodsense”. A cellular telephone, PDA, MP3 player, etc., may (e.g., be programmed to) operate in both modes. For example, a user may employ an MP3 player while in bed to monitor HR and encourage sleep, and employ the MP3 player while in a vehicle to monitor HR and encourage wakefulness. A cellular telephone, PDA, etc., may be similarly employed. Likewise, these device may be further configured to (e.g., programmed to) monitor stress levels (as previously described), and/or to count calories taken in and/or burned during a day.

A cellular phone hardwired to a vehicle may be also disabled (as described above).

In some embodiments, the HRs of employees may be monitored (e.g., via company supplied PDAs, cellular phones, etc., using wireless or other HRMs). Stress level,

sleepiness level, exercise level, etc., may be monitored and/or used to improve employee productivity (e.g., by encouraging employees to rest, take a nap, relax, exercise more during a work day by taking the stairs, etc. if the received HRs indicate a need for the same).

FIG. 4 is a schematic diagram of an alternative exemplary embodiment of the invention showing a system 400 for controlling power delivery to an appliance using heart rate. With reference to FIG. 4, the system 400 includes a HRM 402 or other sensor such as a heat flux sensor, a galvanic response sensor, etc., having a transmitter 404 adapted to transmit heart rate or other information to a user device 406 (e.g., a cellular telephone, PDA, laptop or desktop computer, etc.). The user device 406 is adapted to receive the information transmitted from the HRM or other sensor 402, process the information and use the information to control power delivery to an appliance. For example, as shown in FIG. 4, the user device 406 is adapted to communicate with a power delivery unit 408 (via a receiver 410), which controls power delivery to a lamp 412. The power delivery unit 408 may be capable of turning the lamp 412 on or off, and/or dimming the lamp 412 based on commands sent by the power deliver unit 408. Additional or other appliances may be similarly controlled such as televisions, radios, or the like. In some embodiments, the HRM or other sensor 402, user device 406 and power control unit 408 may communicate using Bluetooth™ or another wireless protocol. For instance, the transmitter 404 may be a Bluetooth™ transmitter, the user device 406 may be a Bluetooth™ capable cellular phone, PDA or computer, and/or the receiver 410 may be a Bluetooth™ receiver.

In one or more exemplary embodiments, the HRM 402 may monitor the heart rate of a user (e.g., via a wrist or chest strap), and transmit HR information to the user device 406. The user device 406 may examine the HR information and determine whether the user’s HR is above a first predetermined value, and if so, allow the power control unit 408 to deliver electrical power to the lamp 412 (e.g., by sending the appropriate command, or sending no command). As the user relaxes, or meditates, the user’s HR will slow down. After the user’s HR drops below the first predetermined value, the user device 406 may transmit a command to the power control unit 408 instructing the power control unit 408 to either reduce the amount of power to the lamp 412, thus dimming the lamp 412, or stop delivering power to the lamp 412 (turning the lamp 412 off). Assuming the user device 406 only instructs the power control unit 408 to dim the lamp 412 as the user’s HR drops below the first predetermined value, the user device 406 may instruct the power control unit 408 to further decrease power delivery to the lamp 412 as the user’s HR decreases below additional lower threshold or HR values. In this manner, the user may control the amount of light delivered from the lamp 412 by controlling his/her heart rate (or another similar body function). The volume, channel and/or on/off state of a radio, TV, MP3 player, stereo or the like may be similarly controlled. As a further example, HR may be used to arm or disarm a house alarm.

In some embodiments, the HR or other sensor 402 may communicate directly with and/or control the power control unit 408. The user device 406 may be programmable, allowing a user to set HR thresholds, identify and/or select which appliances to control, etc. A user may set goals for HR to be reduced (e.g., turn off appliance, enable video game, enable purchased, etc.).

In some embodiments the present invention includes an HRM 104 adapted to monitor intentional changes in a user’s HR and to allow the user 102 to use the intentional HR changes to wirelessly control user devices 106 without mak-

ing any apparent or even perceptible motions or sounds. For example, a user **102** may concentrate on relaxing his body to intentionally slow his HR or the user **102** may concentrate on tensing his body to intentionally raise his HR. The user device **106** may be adapted to be controlled by the changes in the user's HR. For example, a user device **106** that includes a remote control for a television may be adapted to transmit a "channel up" signal, e.g., to a television when the HRM **104** signals that the user **102** has raised his HR by a predetermined incremental amount, e.g., 5 beats per minute, or over a specific threshold, e.g., >85 beats per minute. Likewise, the user device **106** that includes a remote control for a television may be adapted to transmit a "channel down" signal to a television when the HRM **104** signals that the user **102** has lowered his HR by a predetermined incremental amount, e.g., 5 beats per minute, or under a specific level, e.g., <80 beats per minute. In some embodiments, the user device **106** may include a user interface adapted to display HR information and provide the user feedback to make it easier for the user to control the user's HR. Further, the user interface may include an array of control options from which the user **102** may select a desired control function. The control options may be arranged so that the user **102** may move a selection indicator sequentially among the array of control options by increasing his HR and then he may select an option by decreasing his HR while the desired control option is selected. It may be difficult for a user **102** to precisely control his HR to an absolute level. However, the present invention facilitates an accurate degree of control by allowing the user to control devices based on relatively small incremental changes and/or based on HR directional change patterns, e.g., up 3 BPM, down 5 BPM, up 3 BPM.

While the present invention has been described primarily with reference to HR and HRMs, it will be understood that other body parameters may be measured and similarly used such as heat flow, galvanic skin response, etc. In at least one embodiment, a SenseWear® armband or Bodybugg™, available from BodyMedia, Inc. of Pittsburgh, Pa., may be modified and employed to deliver information to a user device in accordance with the present invention.

In some embodiments, the user device (e.g., such as a cellular telephone) may determine a sleep/awake state of a user based on signals from a heart rate monitor. The user device then may determine whether to direct an incoming call to voice mail based on the sleep/awake state of a user.

Accordingly, while the present invention has been disclosed in connection with the preferred embodiments thereof, it should be understood that other embodiments may fall within the spirit and scope of the invention, as defined by the following claims.

What is claimed is:

1. A heart rate monitoring system comprising:

a wrist strap including an integrally formed heart rate monitor including a sensor adapted to sense a heart rate of a user and a transmitter adapted to wirelessly transmit a signal indicative of the heart rate of the user; and a cellular telephone adapted to receive the signal from the heart rate monitor, process the signal, and determine sleep information for the user from the heart rate; wherein the sleep information includes heart rate measured during stages of sleep cycles collected over a plurality of nights,

wherein the cellular telephone is adapted to:
compile and analyze sleep information from different nights;

determine a number of sleep cycles during an evening's sleep; and

compare sleep patterns for different nights.

2. The heart rate monitoring system of claim **1** wherein the heart rate monitor is adapted to transmit heart rate information using a wireless protocol on the cellular telephone and heart rate monitor.

3. The heart rate monitoring system of claim **1** wherein the cellular telephone is adapted to cause visual or auditory stimulation so as to wake the user after a predetermined number of sleep cycles.

4. The heart rate monitoring system of claim **1** wherein the cellular telephone is adapted to detect sleep apnea based on the signal from the heart rate monitor.

5. The heart rate monitoring system of claim **1** wherein the cellular telephone is adapted to determine how room temperature affects sleep.

6. The heart rate monitoring system of claim **1** wherein the cellular telephone is adapted to determine how clothing worn by the user affects sleep.

7. The heart rate monitoring system of claim **1** wherein the cellular telephone is adapted to determine how type of blankets or sheets employed affects sleep.

8. The heart rate monitoring system of claim **1** wherein the cellular telephone is adapted to determine how number of blankets or sheets employed affects sleep.

9. The heart rate monitoring system of claim **1** wherein the cellular telephone is adapted to determine how dietary habits affect sleep.

10. The heart rate monitoring system of claim **1** wherein the cellular telephone is adapted to track sleep deprivation.

11. The heart rate monitoring system of claim **1** wherein the cellular telephone is adapted to provide feedback to the user regarding how best to improve or obtain an optimal amount of sleep.

12. The heart rate monitoring system of claim **1** wherein the cellular telephone is adapted to remind the user to start getting ready for bed based on tracked sleep or sleep deprivation.

13. A method comprising:

providing a wrist strap including a heart rate monitor including a sensor adapted to sense a heart rate of a user and a transmitter adapted to wirelessly transmit a signal indicative of the heart rate of the user;

providing a cellular telephone adapted to receive the signal from the heart rate monitor, process the signal, and determine sleep information for the user from the heart rate; wherein the sleep information includes heart rate measured during stages of sleep cycles collected over a plurality of nights,

wherein the cellular telephone is adapted to:

compile and analyze sleep information from different nights;

determine a number of sleep cycles during an evening's sleep; and

compare sleep patterns for different nights; and

employing the cellular telephone to:

compile and analyze sleep information from different nights for the user;

determine a number of sleep cycles of the user during an evening's sleep; and

compare sleep patterns of the user for different nights.

14. The method of claim **13** further comprising transmitting heart rate information using a wireless protocol on the cellular telephone and heart rate monitor.

15. The method of claim **13** further comprising causing visual or auditory stimulation with the cellular telephone so as to wake the user after a predetermined number of sleep cycles.

15

16. The method of claim 13 further comprising detecting sleep apnea with the cellular telephone based on the signal from the heart rate monitor.

17. The method of claim 13 further comprising determining with the cellular telephone how room temperature affects sleep. 5

18. The method of claim 13 further comprising determining with the cellular telephone how clothing worn by the user affects sleep.

19. The method of claim 13 further comprising determining with the cellular telephone how type or number of blankets or sheets employed affects sleep. 10

20. The method of claim 13 further comprising determining with the cellular telephone how dietary habits affect sleep. 15

21. The method of claim 13 further comprising tracking sleep deprivation with the cellular telephone.

22. The method of claim 13 further comprising providing feedback to the user with the cellular telephone regarding how best to improve or obtain an optimal amount of sleep. 20

23. The method of claim 13 further comprising employing the cellular telephone to remind the user to start getting ready for bed based on tracked sleep or sleep deprivation.

24. A heart rate monitoring system comprising:

a wrist strap including a heart rate monitor including a sensor adapted to sense a heart rate of a user and a transmitter adapted to wirelessly transmit a signal indicative of the heart rate of the user; and 25

a cellular telephone adapted to receive the signal from the heart rate monitor, process the signal, and determine sleep information for the user from the heart rate; 30

wherein the sleep information includes heart rate measured during stages of sleep cycles collected over a plurality of nights,

16

wherein the cellular telephone is adapted to:

compile and analyze sleep information from different nights;

determine a number of sleep cycles during an evening's sleep; and

compare sleep patterns for different nights.

25. The heart rate monitoring system of claim 24 wherein the cellular telephone is adapted to cause visual or auditory stimulation so as to wake the user after a predetermined number of sleep cycles. 10

26. The heart rate monitoring system of claim 24 wherein the cellular telephone is adapted to detect sleep apnea based on the signal from the heart rate monitor.

27. The heart rate monitoring system of claim 24 wherein the cellular telephone is adapted to determine how room temperature affects sleep. 15

28. The heart rate monitoring system of claim 24 wherein the cellular telephone is adapted to determine how clothing worn by the user affects sleep.

29. The heart rate monitoring system of claim 24 wherein the cellular telephone is adapted to determine how number or type of blankets or sheets employed affects sleep. 20

30. The heart rate monitoring system of claim 24 wherein the cellular telephone is adapted to determine how dietary habits affect sleep.

31. The heart rate monitoring system of claim 24 wherein the cellular telephone is adapted to track sleep deprivation.

32. The heart rate monitoring system of claim 24 wherein the cellular telephone is adapted to provide feedback to the user regarding how best to improve or obtain an optimal amount of sleep. 25

33. The heart rate monitoring system of claim 24 wherein the cellular telephone is adapted to remind the user to start getting ready for bed based on tracked sleep or sleep deprivation. 30

* * * * *

专利名称(译)	用于心率监测，数据传输和使用的系统和方法		
公开(公告)号	US8781568	公开(公告)日	2014-07-15
申请号	US11/768167	申请日	2007-06-25
[标]申请(专利权)人(译)	DUGAN BRIAN中号 DUGAN VALERIE摹		
申请(专利权)人(译)	DUGAN, BRIAN M. 杜根, VALERIE G.		
当前申请(专利权)人(译)	DUGAN, BRIAN M. 杜根, VALERIE G.		
[标]发明人	DUGAN BRIAN M DUGAN VALERIE G		
发明人	DUGAN, BRIAN M. DUGAN, VALERIE G.		
IPC分类号	A61B5/00 A61B5/024 A61B5/04		
CPC分类号	A61B5/02438 A61B5/0002 H04W48/04 A61B5/02444 A61B5/0015 A61B5/486 A61B5/742 A61B5/7282 A61B5/6802 A61B5/0004 A61B5/165 A61B5/024 A61B5/6824 A61B5/0022 A61B5/746 A61B5/747 A61B5/7278 A61B5/6898 A61B5/18 A61B5/681		
优先权	60/805726 2006-06-23 US 60/805838 2006-06-26 US		
其他公开文献	US20080027337A1		
外部链接	Espacenet USPTO		

摘要(译)

在第一方面，提供了一种心率监测系统，其包括（1）心率监测器，其适于无线发送指示用户心率的信号；（2）用户设备，适于接收来自心率监测器的信号，处理该信号，并根据心率确定用户的睡眠信息。提供了许多其他方面。

