



(11) **EP 3 123 928 B1**

(12) **EUROPEAN PATENT SPECIFICATION**

(45) Date of publication and mention of the grant of the patent:
31.10.2018 Bulletin 2018/44

(51) Int Cl.:
A61B 3/10 (2006.01) **G02C 11/00** (2006.01)
A61B 5/0496 (2006.01) **A61B 5/00** (2006.01)
A61B 3/113 (2006.01)

(21) Application number: **15780095.4**

(86) International application number:
PCT/JP2015/061383

(22) Date of filing: **13.04.2015**

(87) International publication number:
WO 2015/159862 (22.10.2015 Gazette 2015/42)

(54) **EYEWEAR**

BRILLE

LUNETTES

(84) Designated Contracting States:
AL AT BE BG CH CY CZ DE DK EE ES FI FR GB GR HR HU IE IS IT LI LT LU LV MC MK MT NL NO PL PT RO RS SE SI SK SM TR

• **NAKAJIMA, Jyunko**
Maebashi-shi
Gunma 371-0046 (JP)

(30) Priority: **14.04.2014 JP 2014082796**

(74) Representative: **Piotrowicz, Pawel Jan Andrzej**
Venner Shipley LLP
Byron House
Cambridge Business Park
Cowley Road
Cambridge CB4 0WZ (GB)

(43) Date of publication of application:
01.02.2017 Bulletin 2017/05

(73) Proprietor: **Jin Co., Ltd.**
Maebashi-shi, Gunma 371-0046 (JP)

(56) References cited:
EP-A1- 2 668 898 **JP-A- H04 273 211**
JP-A- H05 508 562 **JP-A- 2005 205 024**
JP-A- 2013 244 370 **US-A- 4 331 163**
US-A1- 2004 070 729 **US-A1- 2013 184 782**

(72) Inventors:
• **INOUE, Kazutaka**
Maebashi-shi
Gunma 371-0046 (JP)
• **ICHINOHE, Susumu**
Maebashi-shi
Gunma 371-0046 (JP)

EP 3 123 928 B1

Note: Within nine months of the publication of the mention of the grant of the European patent in the European Patent Bulletin, any person may give notice to the European Patent Office of opposition to that patent, in accordance with the Implementing Regulations. Notice of opposition shall not be deemed to have been filed until the opposition fee has been paid. (Art. 99(1) European Patent Convention).

Description

BACKGROUND

1. TECHNICAL FIELD

[0001] The present invention relates to an eyewear.

2. RELATED ART

[0002] A technique to detect an eye potential of a wearer of an eyewear by using an electrode abutting on the glabella of the wearer has been known (please see Patent Document 1, for example). Patent Document 2 describes a device for determining the viewing direction relative to a fixed reference co-ordinate system which comprises a detector for detecting electrooculograms so as to detect the viewing direction of the eyes of a user relative to the user's head. Patent Document 3 describes a device for electrostimulation of the eye which is provided with a spectacles-like supporting frame which has a nose part and an arrangement, connected to the nose part, for holding the supporting frame on the head of the patient, wherein at least one stimulation electrode is arranged on the nose part. Patent Document 3 describes eyewear including: a frame; a pair of nose pads; and a first electrode and a second electrode respectively provided on the surface of the pair of nose pads, the first electrode and the second electrode detecting eye potential. Patent Document 4 discloses glasses for providing an effective medical treatment for false nearsightedness by giving an electric stimulation to effective locations on the face for stimulation therapy through plural electrodes attached to conductors laid on the rim and bows of the glasses. Each of the electrodes flexibly protrudes inwards from the rim and bows of glasses and movably supports an almost spherical piece thereof.

[Prior Art Technical Documents]

[Patent Documents]

[0003]

[Patent Document 1] Japanese Patent Application Publication No. 2013-244370

[Patent Document 2] US 2004/070729 A1

[Patent Document 3] US 2013/184782 A1

[Patent Document 4] EP2668898 A1

[Patent Document 5] US 4 331 163 A

[0004] It is desirable to surely cause the electrode to abut on the glabella so as to prevent deterioration in the detection accuracy of detecting a biosignal indicating an eye potential or the like.

SUMMARY

[0005] A first aspect of the present invention provides an as specified in claim 1.

5 **[0006]** A second aspect of the present invention provides an as specified in claim 2.

[0007] A third aspect of the present invention provides an as specified in claim 4.

10 **[0008]** Optional features are specified in the dependent claims.

BRIEF DESCRIPTION OF THE DRAWINGS

[0009]

15

Fig. 1 schematically illustrates one example of eyeglasses.

Fig. 2 schematically illustrates one example of eyeglasses.

20

Fig. 3 schematically illustrates a state where a wearer wears eyeglasses.

Fig. 4 schematically illustrates one example of a glabella electrode unit.

25

Fig. 5 schematically illustrates another example of the glabella electrode unit.

Fig. 6 schematically illustrates another example of the glabella electrode unit.

30

Fig. 7 schematically illustrates another example of the glabella electrode unit.

Fig. 8 schematically illustrates another example of the glabella electrode unit.

DESCRIPTION OF EXEMPLARY EMBODIMENTS

35

[0010] Hereinafter, (some) embodiment(s) of the present invention will be described. The embodiment(s) do(es) not limit the invention according to the claims, and all the combinations of the features described in the embodiment(s) are not necessarily essential to means provided by aspects of the invention.

40

[0011] Fig. 1 and Fig. 2 schematically illustrate one example of eyeglasses 100. Fig. 1 is a perspective view of the eyeglasses 100. Fig. 2 is a partially enlarged view of the eyeglasses 100 seen from behind. The eyeglasses 100 may be one example of an eyewear.

45

[0012] The eyeglasses 100 according to the present embodiment includes a frame 110, a left lens 124 and a right lens 126. The frame 110 has a front 120, a left temple 130 and a right temple 140.

50

[0013] The front 120 has: a rim 122 that holds the left lens 124 and the right lens 126; a left nose pad 152; a right nose pad 154 and a glabella electrode unit 200.

55

[0014] The left nose pad 152 is supported by a support member 151 placed in the front 120. The support member 151 may be a linear member having one end that is placed in the front 120, and another end that supports the left nose pad 152. A left electrode 162 is placed on a front surface of the left nose pad 152. The left electrode

162 abuts on the nose of a wearer 10 when the wearer 10 who is to wear the eyeglasses 100 wears the eyeglasses 100.

[0015] The right nose pad 154 is supported by a support member 153 placed in the front 120. The support member 153 may be a linear member having one end that is placed in the front 120, and another end that supports the right nose pad 154. A right electrode 164 is placed on a front surface of the right nose pad 154. The right electrode 164 abuts on the nose of the wearer 10 when the wearer 10 wears the eyeglasses 100.

[0016] The glabella electrode unit 200 may be arranged to be positioned in front of the glabella of the wearer 10 when the wearer 10 wears the eyeglasses 100. A glabella electrode 166 is placed on a front surface of the glabella electrode unit 200. The glabella electrode 166 abuts on the glabella of the wearer 10 when the wearer 10 wears the eyeglasses 100. The glabella electrode unit 200 may be arranged at any position of the frame 110 as long as such a position can cause the glabella electrode 166 to abut on the glabella of the wearer 10. The glabella electrode unit 200 is placed for example in the bridge of the frame 110. The glabella electrode 166 may be one example of a first electrode.

[0017] The left temple 130 has a circuit board 132 and an earth electrode 134. The earth electrode 134 is electrically connected to the circuit board 132. The earth electrode 134 may be arranged on a lower surface of the left temple 130. The earth electrode 134 may be arranged at a position at which it abuts on an upper portion of an ear of the wearer 10 when the wearer 10 wears the eyeglasses 100.

[0018] The right temple 140 has a battery 142 and a reference electrode 144. The battery 142 is electrically connected to the circuit board 132 via the right temple 140, the front 120 and the left temple 130. A wire that electrically connects the battery 142 and the circuit board 132 is for example embedded in the frame 110. The battery 142 supplies electrical power to the circuit board 132.

[0019] The reference electrode 144 may be arranged on a lower surface of the right temple 140. The reference electrode 144 may be arranged at a position at which it abuts on an upper portion of an ear of the wearer 10 when the wearer 10 wears the eyeglasses 100. The reference electrode 144 is electrically connected to the circuit board 132 via the right temple 140, the front 120 and the left temple 130. A wire that electrically connects the reference electrode 144 and the circuit board 132 is for example embedded in the frame 110.

[0020] The left electrode 162 is electrically connected with the circuit board 132 via the left nose pad 152, the support member 151, the front 120 and the left temple 130. A wire that electrically connects the left electrode 162 and the circuit board 132 is for example embedded in the left nose pad 152, the support member 151, the front 120 and the left temple 130.

[0021] The right electrode 164 is electrically connected with the circuit board 132 via the right nose pad 154, the

support member 153, the front 120 and the left temple 130. A wire that electrically connects the right electrode 164 and the circuit board 132 is for example embedded in the right nose pad 154, the support member 153, the front 120 and the left temple 130. The left electrode 162 and the right electrode 164 may be one example of a pair of second electrodes.

[0022] The glabella electrode 166 is electrically connected with the circuit board 132 via the glabella electrode unit 200, the front 120 and the left temple 130. The glabella electrode 166 is electrically connected with the glabella electrode unit 200. A wire that electrically connects the glabella electrode unit 200 and the circuit board 132 may be embedded in the front 120 and the left temple 130.

[0023] The circuit board 132 according to the present embodiment may detect an eye potential by using the left electrode 162, the right electrode 164, the glabella electrode 166, the earth electrode 134 and the reference electrode 144. The circuit board 132 may be one example of an eye potential detecting unit. The circuit board 132 may process a detected eye potential. The circuit board 132 may process an eye potential by using electrical power supplied from the battery 142.

[0024] Processing an eye potential may be performing arithmetic processing on the eye potential. For example, the circuit board 132 performs adding and subtracting processing on an eye potential of the left electrode 162 relative to the glabella electrode 166 as its reference, and an eye potential of the right electrode 164 relative to the glabella electrode 166 as its reference. Also, processing an eye potential may be performing signal amplification processing on the eye potential. Also, processing an eye potential may be performing digitization processing on an eye potential signal.

[0025] Also, processing an eye potential may be transmitting the eye potential. For example, the circuit board 132 transmits an eye potential to an information terminal 300. The circuit board 132 may transmit an eye potential to the information terminal 300 by wireless communication. For example, the circuit board 132 transmits an eye potential to the information terminal 300 by using a wireless LAN such as Bluetooth (registered trademark), Wi-Fi (registered trademark) or the like. The information terminal 300 may be a mobile phone such as a smartphone, a tablet terminal, PC (Personal Computer) or the like.

[0026] Also, processing an eye potential may be, according to the eye potential, detecting a line of sight of a wearer of the eyeglasses 100, detecting a blink, detecting sleepiness, or the like. The circuit board 132 may transmit, to the information terminal 300, a detection result about a line of sight, a detection result about his/her blink, a detection result about his/her sleepiness, or the like.

[0027] Fig. 3 schematically illustrates a state where the wearer 10 wears the eyeglasses 100. As illustrated in Fig. 3, the glabella electrode 166 abuts on the glabella 12 of the wearer 10. Also, the left electrode 162 abuts on a nose 14 of the wearer 10. Similarly, the right electrode

164 also abuts on the nose 14 of the wearer 10.

[0028] The left electrode 162, the right electrode 164 and the glabella electrode 166 desirably always keep surely abutting on the wearer 10 so as to continuously detect an eye potential of the wearer 10 while the wearer 10 wears the eyeglasses 100. Also, when an impact is applied to the eyeglasses 100, desirably the glabella electrode 166 is pushed onto the glabella 12 of the wearer 10, and thereby application of an excessive impact to the glabella 12 can be prevented.

[0029] In view of this, the glabella electrode unit 200 according to the the present embodiment holds the glabella electrode 166 such that a distance between the frame 110 and the glabella electrode 166 is changeable. The glabella electrode unit 200 may be one example of an electrode holding unit.

[0030] Fig. 4 schematically illustrates one example of the glabella electrode unit 200. The glabella electrode unit 200 may have an elastic member 210 and a wire 212. The elastic member 210 is placed in the frame 110, and holds the glabella electrode 166. The wire 212 electrically connects the glabella electrode 166, and a wire 150 embedded in the frame 110. The wire 150 electrically connects the wire 212 and the circuit board 132.

[0031] By the elastic member 210 holding the glabella electrode 166, the distance between the frame 110 and the glabella electrode 166 can be made changeable. For example, if the wearer 10 wears the eyeglasses 100 and the glabella electrode 166 is pushed onto the elastic member 210, the distance between the frame 110 and the glabella electrode 166 becomes short. In this manner, by the elastic member 210 holding the glabella electrode 166, even if relative positions of the wearer 10 and the eyeglasses 100 change, the elastic force of the elastic member 210 allows the glabella electrode 166 and the glabella 12 to remain abutting on each other. Also, if the glabella electrode units 200 are to be placed in respective ones among a plurality of pairs of eyeglasses worn by a plurality of the wearers 10, by the glabella electrode units 200 making changeable the distances between the frames 110 and the glabella electrodes 166, differences in distances between the glabellas 12 of the wearers 10 and the frames 110 can be absorbed for each wearer 10 among the plurality of wearers 10 and for each pair of eyeglasses among the plurality of pairs of eyeglasses. Also, if an impact is applied to the eyeglasses 100, the impact can be absorbed by the elastic member 210, and an impact to be applied to the glabella 12 can be reduced.

[0032] The elastic member 210 may be any member as long as it has elasticity. For example, the elastic member 210 is elastomer resin.

[0033] Fig. 5 schematically illustrates another example of the glabella electrode unit 200. The glabella electrode unit 200 may have a conductive member 220 and a wire joining unit 222. The conductive member 220 and the wire joining unit 222 are placed in the frame 110. The conductive member 220 has elasticity and conductivity. The conductive member 220 holds the glabella electrode

166.

The wire joining unit 222 electrically connects the conductive member 220 and the wire 150.

[0034] By the conductive member 220 holding the glabella electrode 166, the distance between the frame 110 and the glabella electrode 166 can be made changeable. For example, if the wearer 10 wears the eyeglasses 100 and the glabella electrode 166 is pushed onto the conductive member 220, the distance between the frame 110 and the glabella electrode 166 becomes short. In this manner, by the conductive member 220 holding the glabella electrode 166, even if relative positions of the wearer 10 and the eyeglasses 100 change, the elastic force of the conductive member 220 allows the glabella electrode 166 and the glabella 12 to remain abutting on each other. Also, if an impact is applied to the eyeglasses 100, the impact can be absorbed by the conductive member 220, and an impact to be applied to the glabella 12 can be reduced.

[0035] The conductive member 220 may be any member as long as it has elasticity and conductivity. For example, the conductive member 220 is conductive sponge. Also, the conductive member 220 may be conductive rubber. Also, the conductive member 220 may be conductive resin having elasticity.

[0036] Fig. 6 schematically illustrates another example of the glabella electrode unit 200. The glabella electrode unit 200 may have a connector 230 and a connector 232. The connector 230 is placed in the frame 110. The connector 232 holds the glabella electrode 166. The glabella electrode 166 may be provided on a front surface of the connector 232.

[0037] The connector 232 is attachable to and detachable from the connector 230, and electrically connects the glabella electrode 166 to the connector 230. The connector 230 electrically connects the glabella electrode 166 and the wire 150. The connector 230 may be one example of a first connector. The connector 232 may be one example of a second connector.

[0038] A connector 234 with a height which is different from the height of the connector 232 may be coupled to the connector 230. The connector 234 may be one example of a second connector. Due to the connector 232 and the connector 234 with different heights being attachable to and detachable from the connector 230, the distance between the frame 110 and the glabella electrode 166 can be made changeable.

[0039] The connector 230 and at least either of the connector 232 and the connector 234 may have elasticity. Thereby, if an impact is applied to the eyeglasses 100, the impact can be absorbed by the connector 230 and at least either of the connector 232 and the connector 234, and an impact to be applied to the glabella 12 can be reduced.

[0040] Fig. 7 schematically illustrates another example of the glabella electrode unit 200. The glabella electrode unit 200 may have a first member 240 and a second member 242. The first member 240 is placed in the frame

110. The second member 242 holds the glabella electrode 166. The glabella electrode 166 may be provided on a front surface of the second member 242.

[0041] The first member 240 holds the second member 242. The first member 240 and the second member 242 may be electrically connected at a contact portion between the first member 240 and the second member 242. The first member 240 may have a wire 241, and the second member 242 and the wire 150 may be electrically connected by the wire 241. The second member 242 and the glabella electrode 166 may be electrically connected. The glabella electrode 166 may be electrically connected to the wire 150 via the contact portion between the first member 240 and the second member 242, and the wire 241.

[0042] The second member 242 moves relative to the first member 240. For example, the first member 240 holds the second member 242 by a screw structure.

Thereby, by rotating the second member 242, the distance between the frame 110 and the glabella electrode 166 can be changed.

[0043] Also, the first member 240 may hold the second member 242 such that if a certain degree (or higher degrees) of force is applied thereto, the distance between the frame 110 and the glabella electrode 166 changes stepwise. For example, it has a structure in which the first member 240 locks the second member 242 with a plurality of steps, and if a certain degree (or higher degrees) of force is applied, the lock is unlocked. Thereby, the distance between the frame 110 and the glabella electrode 166 can be changed. Also, if an impact is applied to the eyeglasses 100, the second member 242 moves stepwise relative to the first member 240, and so the impact can be absorbed.

[0044] The connector 230 and at least either of the connector 232 and the connector 234 may have elasticity. Thereby, if an impact is applied to the eyeglasses 100, the impact can be absorbed by the connector 230 and at least either of the connector 232 and the connector 234, and an impact to be applied to the glabella 12 can be reduced.

[0045] The explanation in relation to Fig. 7 is about an example in which the first member 240 contains the second member 242, but this is not the only example. The second member 242 may contain the first member 240.

[0046] Fig. 8 schematically illustrates another example of the glabella electrode unit 200. Fig. 8 exemplarily illustrates an example in which the second member 242 contains the first member 240.

[0047] The explanation in the present embodiment is about an example in which the left temple 130 has the earth electrode 134, and the right temple 140 has the reference electrode 144, but the left temple 130 may have the reference electrode 144, and the right temple 140 may have the earth electrode 134. Also, the explanation in the present embodiment is about an example in which the left temple 130 has the circuit board 132, and the right temple 140 has the battery 142, but the left temple

130 may have the battery 142, and the right temple 140 may have the circuit board 132.

[0048] Also, in the present embodiment, the eyeglasses 100 that detect an eye potential is explained as one example of an eyewear, but this is not the only example. The eyewear may be any eyeglasses as long as they use an electrode. For example, the eyewear is eyeglasses that processes a brain wave, eyeglasses that processes images, eyeglasses that processes sound, or the like.

[0049] Also, in the present embodiment, the eyeglasses 100 is explained as an example of an eyewear, but this is not the only example. The eyewear may be sunglasses, a head mount display, or the like.

[0050] The shape of each part of the eyeglasses 100 illustrated in Fig. 1 to Fig. 3 is exemplary, and the shape is not limited to the one illustrated in the figures.

[0051] While the embodiments of the present invention have been described, the technical scope of the invention is not limited to the above described embodiments. It is apparent to persons skilled in the art that various alterations and improvements can be added to the above-described embodiments. It is also apparent from the scope of the claims that the embodiments added with such alterations or improvements can be included in the technical scope of the invention.

[0052] The operations, procedures, steps, and stages of each process performed by an apparatus, system, program, and method shown in the claims, embodiments, or diagrams can be performed in any order as long as the order is not indicated by "prior to," "before," or the like and as long as the output from a previous process is not used in a later process. Even if the process flow is described using phrases such as "first" or "next" in the claims, embodiments, or diagrams, it does not necessarily mean that the process must be performed in this order.

[Explanation of Reference Symbols]

[0053] 10: wearer; 12: glabella; 14: nose; 100: eyeglasses; 110: frame; 120: front; 122: rim; 124: left lens; 126: right lens; 130: left temple; 132: circuit board; 134: earth electrode; 140: right temple; 142: battery; 144: reference electrode; 150: wire; 151: support member; 152: left nose pad; 153: support member; 154: right nose pad; 162: left electrode; 164: right electrode; 166: glabella electrode; 200: glabella electrode unit; 210: elastic member; 212: wire; 220: conductive member; 222: wire joining unit; 230: connector; 232: connector; 234: connector; 240: first member; 241: wire; 242: second member; 300: information terminal

Claims

1. An eyewear (100) comprising:
a frame (110);

a first electrode (166) that abuts on a glabella of a wearer of the eyewear; **characterised in that** it further comprises:

an electrode holding unit (200) that holds the first electrode such that a distance between the frame and the first electrode is changeable, wherein the electrode holding unit has:

a first member (240) placed in the frame; and
a second member (242) that is electrically connected with the first member, and moves relative to the first member, and

the first electrode is provided on a front surface of the second member and wherein the first member holds the second member by a screw structure such that the distance between the frame and the first electrode is changed by rotation of the second member.

2. An eyewear (100) comprising:

a frame (110);
a first electrode (166) that abuts on a glabella of a wearer of the eyewear; **characterised in that** it further comprises:

an electrode holding unit (200) that holds the first electrode such that a distance between the frame and the first electrode is changeable, wherein the electrode holding unit has:

a first member (240) placed in the frame; and
a second member (242) that is electrically connected with the first member, and moves relative to the first member, and

the first electrode is provided on a front surface of the second member and wherein the first member holds the second member such that if a certain degree of force is applied thereto, the distance between the frame and the first electrode changes stepwise.

3. The eyewear according to claim 2, wherein the first member (240) includes a plurality of steps for locking the second member and a structure in which the lock is unlocked if a certain degree of force is applied.

4. An eyewear (100) comprising:

a frame (110);
a first electrode (166) that abuts on a glabella of a wearer of the eyewear; **characterised in that** it further comprises:

an electrode holding unit (200) that holds the first electrode such that a distance between the frame and the first electrode is changeable, wherein the electrode holding unit has:

a first connector (230) placed in the frame; and
a second connector (232) that is attachable to and detachable from the first connector, and electrically connects the first electrode to the first connector, and

the first electrode is provided on a front surface of the second connector.

5. The eyewear according to claim 4, further comprising: in place of the second connector (232): a third connector (234) that is attachable to and detachable from the first connector (230), and electrically connects the first electrode (166) to the first connector, the third connector having a height different from that of the second connector,

wherein the first connector is configured to interchangeably connect to the second connector and the third connector; and
the first electrode is provided on a front surface of the third connector.

6. The eyewear according to Claim 5, wherein at least one of the first connector (230), the second connector (232) and the third connector (234) includes an elastic member (210) formed of conductive material.

7. The eyewear according to any one of Claims 1-6, wherein the electrode holding unit (200) includes an elastic member (210).

8. The eyewear according to Claim 7, wherein the elastic member (210) includes a conductive member electrically connected with the first electrode (230).

9. The eyewear according to Claim 8, wherein the elastic member (230) is conductive sponge, conductive rubber or conductive resin.

10. The eyewear according to any one of Claims 1 to 9, further comprising:

a pair of nose pads (152,154); and
a pair of second electrodes (162,164) placed on
front surfaces of the pair of nose pads.

11. The eyewear according to Claim 10, further comprising an eye potential detecting unit (132) that is electrically connected to the first electrode and the pair of second electrodes, and detects an eye potential of the wearer.

12. An eyewear set comprising:

the eyewear (100) according to any one of Claims 5-6;
the second connector (232); and
the third connector (234).

Patentansprüche

1. Brille (100), die Folgendes umfasst:

ein Gestell (110);
eine erste Elektrode (166), die an einer Glabella eines Trägers der Brille anliegt, **dadurch gekennzeichnet, dass** sie weiter Folgendes umfasst:

eine Elektrodenhalteeinheit (200), die die erste Elektrode derart hält, dass ein Abstand zwischen dem Gestell und der ersten Elektrode änderbar ist, wobei die Elektrodenhalteeinheit Folgendes aufweist:

ein erstes Element (240), das in dem Gestell positioniert ist; und
ein zweites Element (242), das mit dem ersten Element elektrisch verbunden ist und sich relativ zu dem ersten Element bewegt, und

die erste Elektrode auf einer vorderen Oberfläche des zweiten Elements bereitgestellt ist, und wobei

das erste Element das zweite Element mittels einer Schraubkonstruktion hält, sodass der Abstand zwischen dem Gestell und der ersten Elektrode durch Drehung des zweiten Elements geändert wird.

2. Brille (100), die Folgendes umfasst:

ein Gestell (110);
eine erste Elektrode (166), die an einer Glabella eines Trägers der Brille anliegt, **dadurch gekennzeichnet, dass** sie weiter Folgendes umfasst:

eine Elektrodenhalteeinheit (200), die die erste Elektrode derart hält, dass ein Abstand zwischen dem Gestell und der ersten Elektrode änderbar ist, wobei die Elektrodenhalteeinheit Folgendes aufweist:

ein erstes Element (240), das in dem Gestell positioniert ist; und
ein zweites Element (242), das mit dem ersten Element elektrisch verbunden ist und sich relativ zu dem ersten Element bewegt, und

wobei die erste Elektrode auf einer vorderen Oberfläche des zweiten Elements bereitgestellt ist, und wobei

das erste Element das zweite Element derart hält, dass sich der Abstand zwischen dem Gestell und der ersten Elektrode stufenweise ändert, wenn ein gewisses Maß an Kraft darauf ausgeübt wird.

3. Brille nach Anspruch 2, wobei das erste Element (240) eine Vielzahl von Stufen zum Verriegeln des zweiten Elements und eine Konstruktion, in der die Verriegelung entriegelt wird, wenn ein gewisses Maß an Kraft ausgeübt wird, umfasst.

4. Brille (100), die Folgendes umfasst:

ein Gestell (110);
eine erste Elektrode (166), die an einer Glabella eines Trägers der Brille anliegt, **dadurch gekennzeichnet, dass** sie weiter Folgendes umfasst:

eine Elektrodenhalteeinheit (200), die die erste Elektrode derart hält, dass ein Abstand zwischen dem Gestell und der ersten Elektrode änderbar ist, wobei die Elektrodenhalteeinheit Folgendes aufweist:

einen ersten Verbinder (230), der in dem Gestell positioniert ist; und
einen zweiten Verbinder (232), der an dem ersten Verbinder anbringbar und davon abtrennbar ist, und der die erste Elektrode mit dem ersten Verbinder elektrisch verbindet, und

die erste Elektrode auf einer vorderen Oberfläche des zweiten Verbinders bereitgestellt ist.

5. Brille nach Anspruch 4, die weiter Folgendes umfasst: statt des zweiten Verbinders (232): einen dritten Verbinder (234), der an dem ersten Verbinder

- (230) anbringbar und davon abtrennbar ist und die erste Elektrode (166) mit dem ersten Verbinder elektrisch verbindet, wobei der dritte Verbinder eine Höhe aufweist, die von derjenigen des zweiten Verbinders verschieden ist, wobei der erste Verbinder zum austauschbaren Verbinden mit dem zweiten Verbinder und dem dritten Verbinder konfiguriert ist; und die erste Elektrode auf einer vorderen Oberfläche des dritten Verbinders bereitgestellt ist.
- 5
- 10
6. Brille nach Anspruch 5, wobei mindestens einer von dem ersten Verbinder (230), dem zweiten Verbinder (232) und dem dritten Verbinder (234) ein aus leitfähigem Material gebildetes elastisches Element (210) umfasst.
- 15
7. Brille nach einem der Ansprüche 1-6, wobei die Elektrodenhalteeinheit (200) ein elastisches Element (210) umfasst.
- 20
8. Brille nach Anspruch 7, wobei das elastische Element (210) ein mit der ersten Elektrode (230) elektrisch verbundenes leitfähiges Element umfasst.
- 25
9. Brille nach Anspruch 8, wobei es sich bei dem elastischen Element (230) um leitfähigen Schaumstoff, leitfähiges Gummi oder leitfähiges Harz handelt.
- 30
10. Brille nach einem der Ansprüche 1 bis 9, die weiter Folgendes umfasst:
- 35
- ein Paar Nasenauflagen (152,154); und ein Paar zweite Elektroden (162,164), die auf vorderen Oberflächen des Paares Nasenaufgaben positioniert sind.
- 40
11. Brille nach Anspruch 10, weiter umfassend eine Augenpotential-Erfassungseinheit (132), die mit der ersten Elektrode und dem Paar zweite Elektroden elektrisch verbunden ist und ein Augenpotential des Trägers erfasst.
- 45
12. Brillenset, das Folgendes umfasst:
- 50
- die Brille (100) nach einem der Ansprüche 5-6; den zweiten Verbinder (232); und den dritten Verbinder (234).

Revendications

1. Lunettes (100), comprenant :

une monture (110) ;
une première électrode (166) qui est en butée contre la glabellle d'un porteur des lunettes ;
les lunettes étant **caractérisées en ce qu'**elles

55

comprennent en outre :

une unité de support d'électrode (200) qui supporte la première électrode de sorte qu'une distance entre la monture et la première électrode soit variable,
l'unité de support d'électrode comprenant :

un premier élément (240) placé dans la monture ; et
un second élément (242) qui est connecté électriquement au premier élément, et qui se déplace par rapport au premier élément, et

la première électrode étant située sur une surface avant du second élément, et le premier élément supportant le second élément par une structure à vis de sorte qu'il soit possible de faire varier la distance entre la monture et la première électrode par rotation du second élément.

2. Lunettes (100), comprenant :

une monture (110) ;
une première électrode (166) qui est en butée contre la glabellle d'un porteur des lunettes ;
les lunettes étant **caractérisées en ce qu'**elles comprennent en outre :

une unité de support d'électrode (200) qui supporte la première électrode de sorte qu'une distance entre la monture et la première électrode soit variable,
l'unité de support d'électrode comprenant :

un premier élément (240) placé dans la monture ; et
un second élément (242) qui est connecté électriquement au premier élément, et qui se déplace par rapport au premier élément, et

la première électrode étant située sur une surface avant du second élément, et le premier élément supportant le second élément de sorte que si un certain degré de force y est appliqué, la distance entre la monture et la première électrode varie par palier.

50

3. Lunettes selon la revendication 2, dans lesquelles le premier élément (240) comprend une pluralité de paliers pour verrouiller le second élément, et une structure où le verrou est déverrouillé si un certain degré de force est appliqué.

4. Lunettes (100), comprenant :

une monture (110) ;
 une première électrode (166) qui est en butée
 contre la glabellle d'un porteur des lunettes ;
 les lunettes étant **caractérisées en ce qu'**elles
 comprennent en outre :

5

une unité de support d'électrode (200) qui
 supporte la première électrode de sorte
 qu'une distance entre la monture et la pre-
 mière électrode soit variable,
 l'unité de support d'électrode comprenant :

10

un premier connecteur (230) placé
 dans la monture ; et
 un deuxième connecteur (232) qui peut
 être attaché au premier connecteur et
 qui peut en être détaché, et qui connec-
 te électriquement la première électrode
 au premier connecteur, et

15

20

la première électrode étant située sur une sur-
 face avant du deuxième connecteur.

5. Lunettes selon la revendication 4, comprenant en
 outre : à la place du deuxième connecteur (232) : un
 troisième connecteur (234) qui peut être attaché au
 premier connecteur (230) et qui peut en être déta-
 ché, et qui connecte électriquement la première élec-
 trode (166) au premier connecteur, le troisième con-
 necteur ayant une hauteur différente de celle du
 deuxième connecteur,
 le premier connecteur étant configuré pour se con-
 necter de manière interchangeable au deuxième
 connecteur et au troisième connecteur ; et
 la première électrode étant située sur une surface
 avant du troisième connecteur.
6. Lunettes selon la revendication 5, dans lesquelles
 au moins un des premier (230), deuxième (232) et
 troisième (234) connecteurs comprend un élément
 élastique (210) constitué d'un matériau conducteur.
7. Lunettes selon l'une quelconque des revendications
 1 à 6, dans lesquelles l'unité de support d'électrode
 (200) comprend un élément élastique (210).
8. Lunettes selon la revendication 7, dans lesquelles
 l'élément élastique (210) comprend un élément con-
 ducteur connecté électriquement à la première élec-
 trode (230).
9. Lunettes selon la revendication 8, dans lesquelles
 l'élément élastique (230) est une éponge conductri-
 ce, du caoutchouc conducteur ou une résine con-
 ductrice.
10. Lunettes selon l'une quelconque des revendications
 1 à 9, comprenant en outre :

25

30

35

40

45

50

55

une paire de plaquettes de nez (152, 154) ; et
 une paire de secondes électrodes (162, 164)
 placées sur des surfaces avant de la paire de
 plaquettes de nez.

11. Lunettes selon la revendication 10, comprenant en
 outre une unité de détection de potentiel d'oeil (132)
 qui est connectée électriquement à la première élec-
 trode et à la paire de secondes électrodes, et qui
 détecte un potentiel d'oeil du porteur.

12. Ensemble lunettes comprenant :

les lunettes (100) selon l'une quelconque des
 revendications 5 et 6 ;
 le deuxième connecteur (232) ; et
 le troisième connecteur (234).

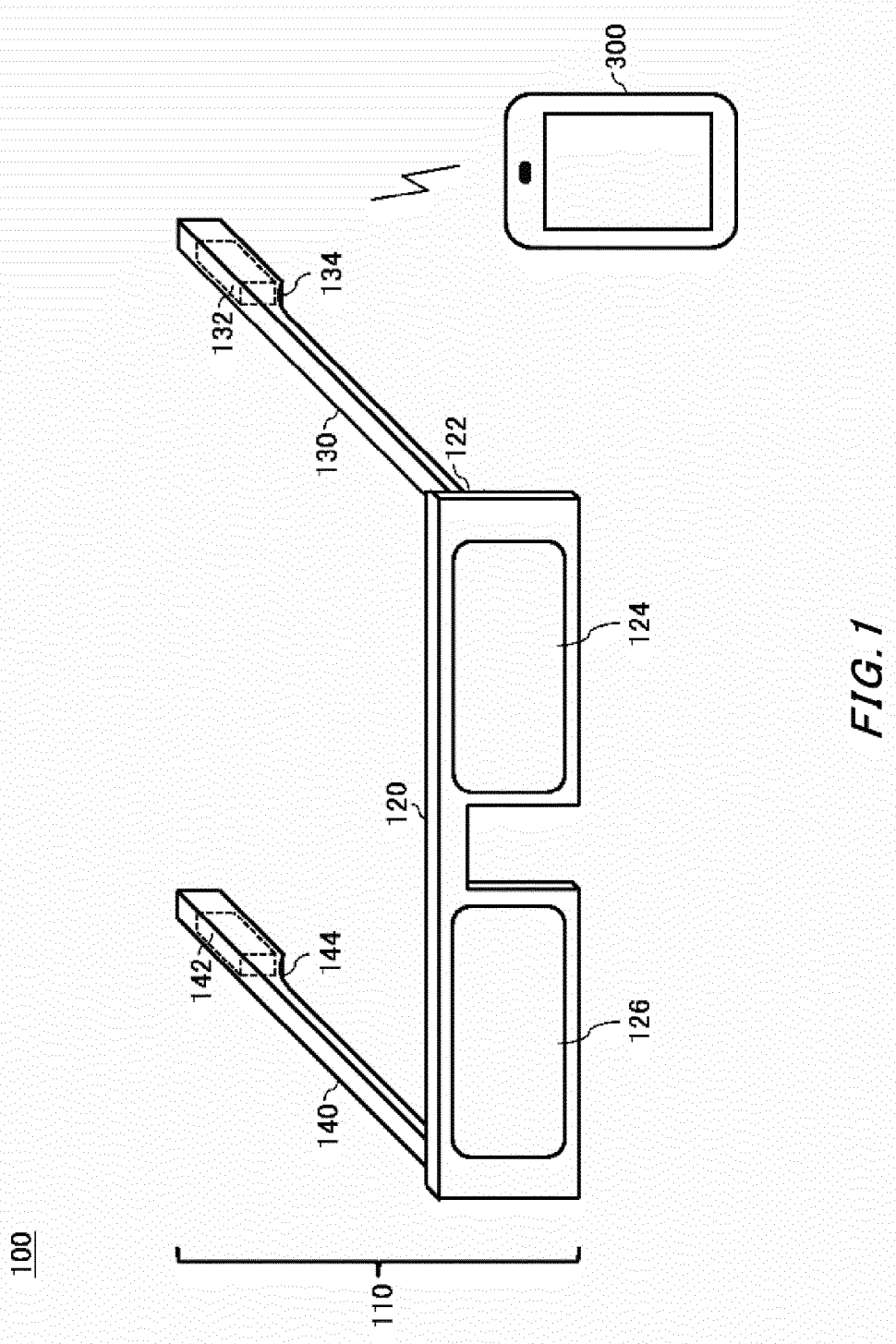

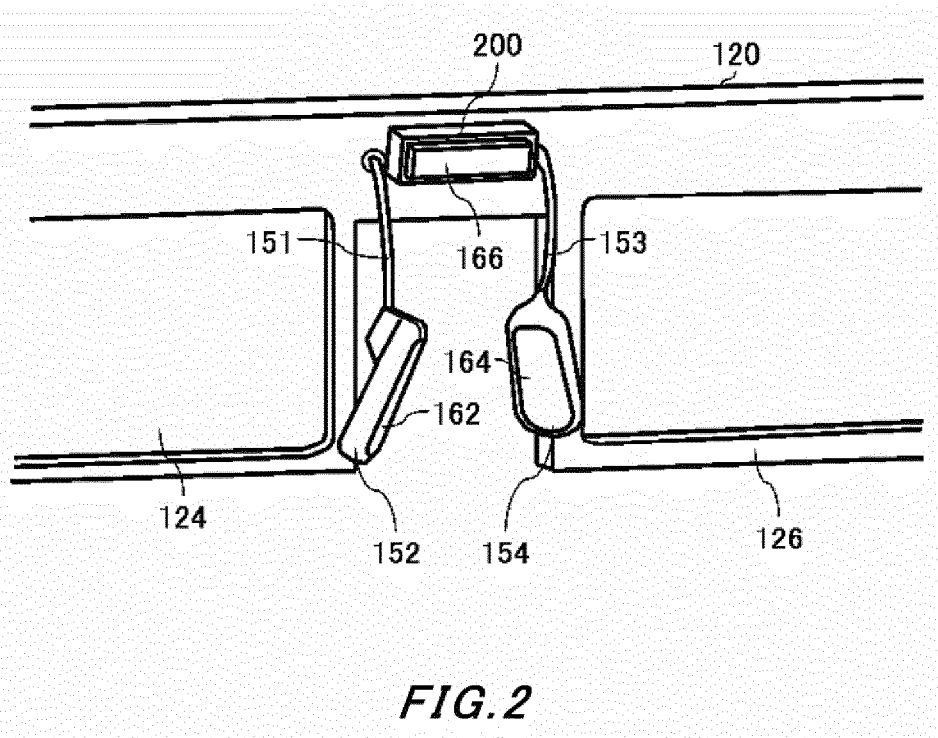

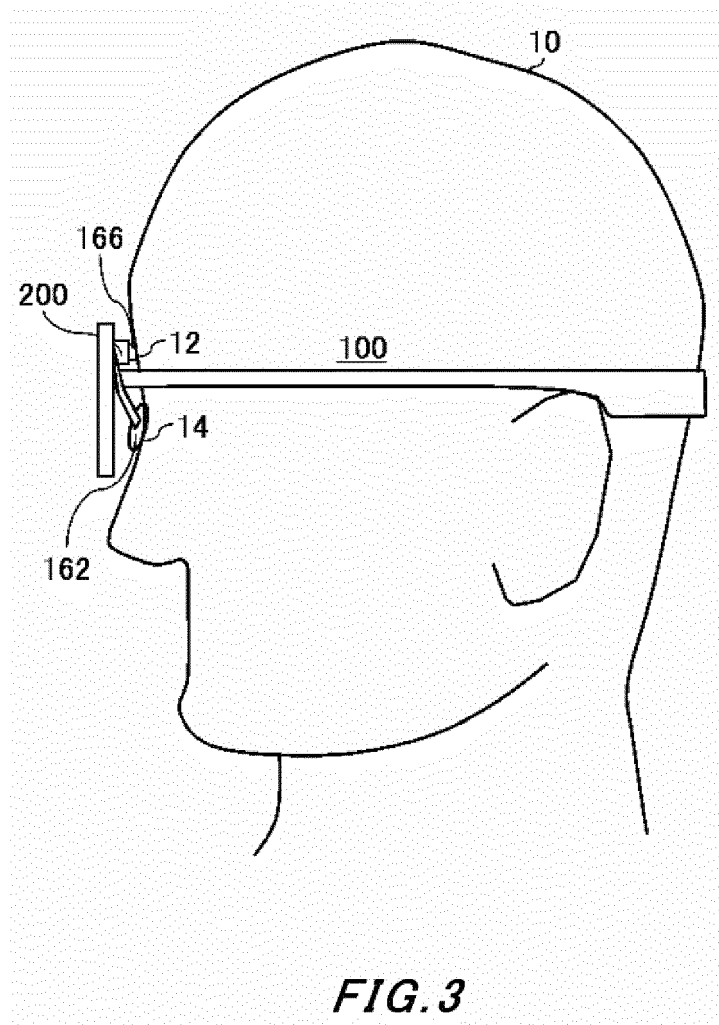

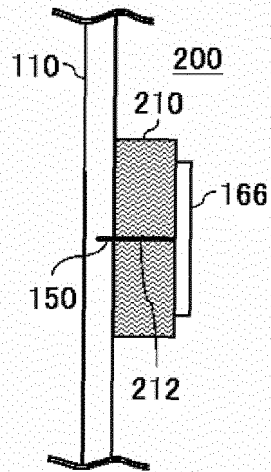

FIG. 4

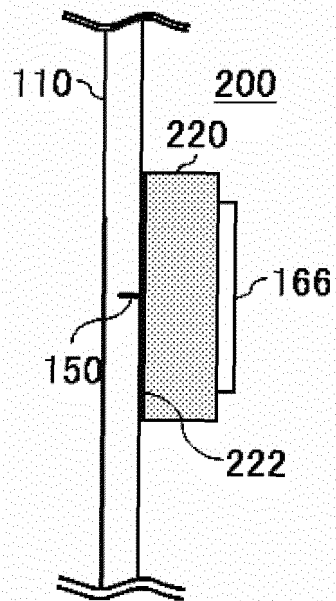

FIG. 5

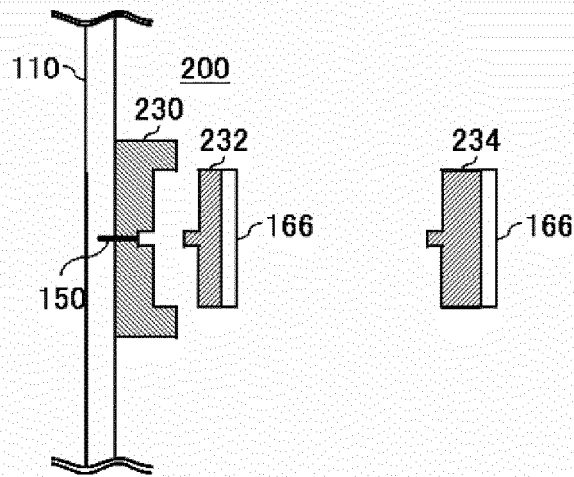

FIG. 6

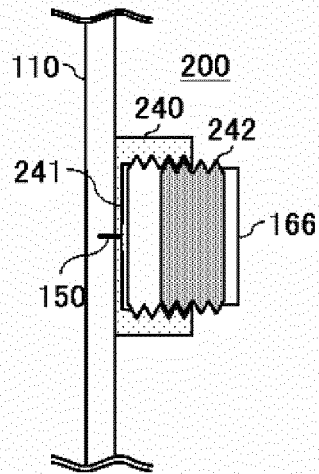

FIG. 7

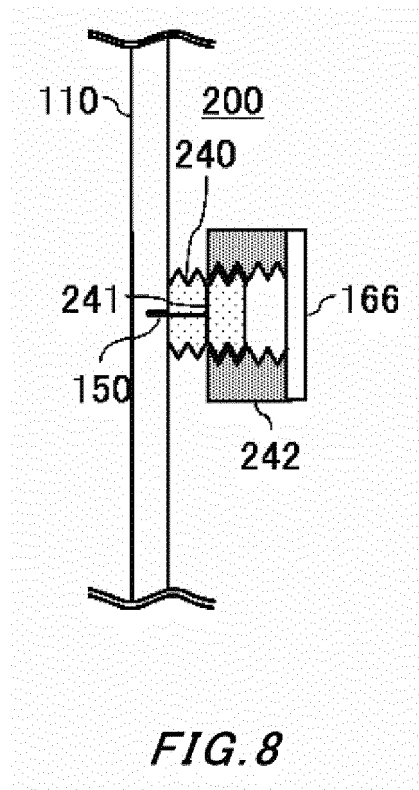

FIG. 8

REFERENCES CITED IN THE DESCRIPTION

This list of references cited by the applicant is for the reader's convenience only. It does not form part of the European patent document. Even though great care has been taken in compiling the references, errors or omissions cannot be excluded and the EPO disclaims all liability in this regard.

Patent documents cited in the description

- JP 2013244370 A [0003]
- US 2004070729 A1 [0003]
- US 2013184782 A1 [0003]
- EP 2668898 A1 [0003]
- US 4331163 A [0003]

专利名称(译)	眼镜		
公开(公告)号	EP3123928B1	公开(公告)日	2018-10-31
申请号	EP2015780095	申请日	2015-04-13
[标]申请(专利权)人(译)	斤		
申请(专利权)人(译)	金CO. , LTD.		
当前申请(专利权)人(译)	金CO. , LTD.		
[标]发明人	INOUE KAZUTAKA ICHINOHE SUSUMU NAKAJIMA JYUNKO		
发明人	INOUE, KAZUTAKA ICHINOHE, SUSUMU NAKAJIMA, JYUNKO		
IPC分类号	A61B3/10 G02C11/00 A61B5/0496 A61B5/00 A61B3/113		
CPC分类号	A61B5/0496 A61B3/10 A61B3/113 A61B5/0004 A61B5/6803 A61B5/6814 A61B5/6821 A61B5/683 A61B2560/0468 A61B2562/0209 G02C5/02 G02C5/12 G02C11/00 G02C11/10		
优先权	2014082796 2014-04-14 JP		
其他公开文献	EP3123928A4 EP3123928A1		
外部链接	Espacenet		

摘要(译)

已知一种通过使用邻接在佩戴者的眉间上的电极来检测眼镜佩戴者的眼睛电位的技术，但是期望确保使电极抵靠在眉间以防止检测的恶化。检测指示眼睛电位，肌源性电位，脑电波等的生物信号的准确性。鉴于此，眼镜包括：框架；第一电极，其紧靠眼镜佩戴者的眉间；以及电极保持单元，其包括保持第一电极，使得框架和第一电极之间的距离可变。

