

(19)



(11)

EP 2 649 908 B1

(12)

EUROPEAN PATENT SPECIFICATION

(45) Date of publication and mention of the grant of the patent:
04.03.2020 Bulletin 2020/10

(51) Int Cl.:
A61G 7/002 ^(2006.01) **A61B 5/00** ^(2006.01)
A61G 7/012 ^(2006.01) **A61G 7/015** ^(2006.01)
A61B 5/103 ^(2006.01) **A61B 5/11** ^(2006.01)
A47C 27/08 ^(2006.01)

(21) Application number: **13162972.7**

(22) Date of filing: **09.04.2013**

(54) **Occupant support with a migration sensitive bladder and method for migration detection**

Insassenstütze mit einer migrationsempfindlichen Blase und Verfahren zur Migrationserfassung

Support d'occupant avec vessie sensible à la migration et procédé de détection de migration

(84) Designated Contracting States:
AL AT BE BG CH CY CZ DE DK EE ES FI FR GB GR HR HU IE IS IT LI LT LU LV MC MK MT NL NO PL PT RO RS SE SI SK SM TR

(30) Priority: **10.04.2012 US 201213443234**

(43) Date of publication of application:
16.10.2013 Bulletin 2013/42

(60) Divisional application:
20151786.9

(73) Proprietor: **Hill-Rom Services, Inc. Batesville, IN 47006-9167 (US)**

(72) Inventors:

- **O'Keefe, Christopher, R. Batesville, IN Indiana 47006 (US)**
- **Receveur, Timothy, Joseph Guilford, IN Indiana 47022 (US)**

- **Bhai, Aziz Fishers, IN Indiana 46038 (US)**
- **Gibson, Luke Greensburg, IN Indiana 47240 (US)**
- **Lachenbruch, Charles, A. Lakeway, TX Texas 78734 (US)**
- **Williamson, Rachel Batesville, IN Indiana 47006 (US)**

(74) Representative: **Findlay, Alice Rosemary Reddie & Grose LLP The White Chapel Building 10 Whitechapel High Street London E1 8QS (GB)**

(56) References cited:

EP-A1- 1 093 755	EP-A1- 2 301 429
WO-A1-97/19619	WO-A1-2011/113070
WO-A2-2006/135845	WO-A2-2009/120270
GB-A- 2 320 759	GB-A- 2 453 371
US-A- 5 092 415	US-A1- 2012 054 964

EP 2 649 908 B1

Note: Within nine months of the publication of the mention of the grant of the European patent in the European Patent Bulletin, any person may give notice to the European Patent Office of opposition to that patent, in accordance with the Implementing Regulations. Notice of opposition shall not be deemed to have been filed until the opposition fee has been paid. (Art. 99(1) European Patent Convention).

Description

[0001] The subject matter described herein relates to an apparatus and method for detecting a position or a change in position of an occupant of an occupant support, such as a hospital bed.

[0002] Patients in hospitals, other health care facilities and home care settings may be confined to a bed for an extended period of time. Such beds may include articulable components so that the occupant or a caregiver can adjust the profile of the bed. The beds may also include components for applying selected therapies to the occupant. The use of articulating and therapeutic features may cause the occupant to migrate from an optimum location or position on the bed to another location or position, usually closer to the foot end of the bed. Even if articulating and therapeutic features are unavailable or unused, the occupant can nevertheless migrate from the optimal location to a nonoptimal location. Occupant migration refers to, for example, an involuntary change in occupant position in at least the longitudinal direction, and is distinct from intentional movements such as an occupant voluntarily repositioning himself or being repositioned by a caregiver. The migration, in addition to placing the occupant in a nonoptimal location, can also impose undesirable shear stresses on the occupant's skin. It is, therefore, desirable to monitor occupant location so that a caregiver or automated system can assess the need for a corrective or mitigating action.

[0003] WO 2009/120270 discloses an adaptive cushion method and apparatus for minimizing forces on body parts of a person on a chair or bed which includes an overlay cushion having a plurality of individual air bladder cells, each having thereon a novel stretchable piezoresistive force sensor, and an electro-pneumatic control system for inflating and deflating individual cells to pressures measured by a transducer. Force concentrations sensed by the force sensors are minimized using a novel algorithm by varying the inflation pressure in a first cell while measuring the sum of the forces exerted on all cells, repressurizing the first cell to that pressure for which a minimum total force was obtained, repeating the cyclical variation in pressure and re-inflation to a minimum force-obtaining pressure for each of the remaining cells, and repeating the sequence for all cells until the force variations are minimized below a predetermined threshold value.

[0004] The present invention provides a method for detecting occupant position change on a support surface having a head test zone with at least one head test bladder and a foot test zone with at least one foot test bladder, the method comprising establishing a rate of change of fluid pressure in the head test zone and establishing a rate of change of fluid pressure in the foot test zone, comparing the rate of pressure change in the head test zone to at least one head rate limit, comparing the rate of pressure change in the foot test zone to at least one foot rate limit; and inferring, in response to the comparing

steps, whether or not occupant migration has occurred.

[0005] The invention will now be further described by way of example with reference to the accompanying drawings, in which:

FIG. 1 is a schematic side elevation view of a hospital bed having a frame and a mattress in which the mattress is comprised of a head end bladder in a head zone, a foot end bladder in a foot zone and a series of intermediate bladders in an intermediate zone between the head and foot zones.

FIG. 2 is a schematic side elevation view showing a mattress similar to that of FIG. 1 and also showing fluid and communication lines extending between the bladders and other components.

FIG. 3 is a view similar to FIG. 2 but having multiple bladders in the head and foot zones.

FIGS. 4-6 are views similar to FIGS. 2-3 in which the intermediate zone is a foam material that extends into the head and foot zones and in which bladders also occupy the head and foot zones.

FIG. 7 is a block diagram showing a generic version of a method of detecting a change in occupant location on the mattresses of FIGS. 1-6.

FIGS. 8A and 8B show a data queue and a diagram of a pressure stability test that uses the data from the data queue.

FIGS. 9-10 are a block diagrams showing more detailed versions of the general method of FIG. 7.

FIGS. 11A-11C are a sequence of views showing a bed occupant migrating footwardly on a bed having multiple bladders in both the head and foot zones; FIG. 11D is a graph of bladder pressure versus time illustrating the method used in conjunction with the bed having multiple bladders in both the head and foot zones.

FIGS. 12-14 are a block diagram and pressure vs. time graphs for another method of detecting a change in occupant location.

FIG. 15 is a table showing an example of application of the method of FIGS. 12-14 to a bed having multiple bladders in the head and foot zones.

FIG. 16 is a block diagram illustrating a validation test.

[0006] FIG. 1 illustrates a bed 20 which extends longitudinally from a head end 22 to a foot end 24 and laterally from a right side, visible in the illustration, to a left side.

The bed comprises a frame **30** which includes a base frame **32**, an elevatable frame **34**, and a deck **36**. A lift system, represented by links **40** in the illustration, connects the elevatable frame to the base frame so that the elevation of the elevatable frame can be adjusted. Deck **36** comprises an upper body or torso section **42**, a seat section **44**, a thigh section **46** and a calf section **48** corresponding approximately to an occupant's torso, buttocks, thighs and calves respectively. The angular orientations of the torso, thigh and calf sections are adjustable as indicated by angles α , β , and θ in the illustration. Side rails, not illustrated, border the left and right sides of the bed and include a hip indicator which corresponds to hip plane **50** in the illustration. The hip indicator indicates the approximate longitudinal location at which the occupant's hip should be positioned so that the occupant is optimally located on the bed.

[0007] The bed also includes a mattress **60** supported by the frame. The mattress includes a head zone **62** having at least one fluid pressurizable bladder **64** and a foot zone **66** also having at least one fluid pressurizable bladder **68**. It should be appreciated that the head zone and foot zone are so named because they are located at or near the head end and foot end extremities of the mattress; the zones do not necessarily correspond exactly to the location of an occupant's head or feet. For reasons that will become apparent the head and foot zones are also referred to herein as head and foot test zones and the bladders in those zones may be referred to as head and foot test bladders. The head zone and the foot zone are longitudinally separated from each other by an intermediate zone **80**.

[0008] FIGS. **2-6** show a selection of mattress architectures. FIGS. **2** and **3**, like FIG. **1**, show a mattress in which the intermediate zone **80** comprises a series of longitudinally distributed pressurizable bladders **82** which are the principal medium or structure for supporting an occupant of the mattress (i.e. an occupant of the bed) in the intermediate zone. However a structure other than bladders, for example a foam, could be used in the intermediate zone in which case the alternative medium will be the principal medium or structure for supporting an occupant in the intermediate zone. The intermediate bladders may be grouped together in one or more groups with bladders of a given group connected to their neighboring bladders in the same group by a fluid passage **84**. The intermediate zone of FIG. **2** includes two groups of bladders, a first group comprising three bladders and a second group comprising five bladders. The intermediate zone of FIG. **3** includes a single group. A pressure sense tube **90** extends from the head bladder (or from each of multiple head bladders) from the foot bladder (or from each of multiple foot bladders) and from one bladder in each group of intermediate bladders to a pressure transducer **92** dedicated to each bladder or group. In bed architectures that employ multiple head and/or foot bladders, such as the architecture of FIG. **3**, the bladders in the head zone are pneumatically isolated from each other

and the bladders in the foot zone are pneumatically isolated from each other and each of the bladders has a sense line **90** and a pressure transducer **92**.

[0009] FIGS. **4-6** show variations of a third architecture in which a component other than bladders, such as foam, comprises the principal supporting structure of the mattress in the intermediate zone and in which the foam medium extends into the head zone, the foot zone or both (as illustrated) for at least partially supporting the occupant. The foam medium has a frame side **96** and an occupant side **98**. The head zone and foot zone each contain at least one bladder. The head zone bladder or bladders may be embedded in the foam medium (FIG. **4**) exposed on the occupant side of the medium (FIG. **5**) or exposed on the frame side of the medium (FIG. **6**). The architecture of FIGS. **4-6** also include pressure sense lines and transducers as already described, however these components are not shown in FIGS. **4-6**.

[0010] A blower **100** is connected to selected bladders by a network of fluid supply tubes **102** and appropriate valves **104** for supplying fluid, typically ambient air, to the bladders. The blower is connected to each of the head and foot bladder or bladders **64**, **68** and to each group of intermediate bladders **82** in architectures that employ intermediate bladders (FIGS. **2-3**). The blower can be operated to pump air into the bladders thereby pressurizing them. The blower can also be operated to suction air out of the bladders thereby depressurizing them. Alternatively depressurization can be achieved by venting a bladder to atmosphere.

[0011] A controller **110** communicates with blower **100** by way of a communication link represented by line **112**. Pressure readings from pressure transducers **92** are communicated to the controller by communication links represented by lines **114**. A user interface **116** allows the bed occupant, a caregiver, or other user to communicate instructions to the controller by way of communication link represented by line **118**.

[0012] In the above described beds the test bladders, i.e. the head and foot end bladders **64**, **68**, are a set of one or more bladders in the head zone near the head end of the bed and in the foot zone near the foot end of the bed and are separated from each other by a non-test or intermediate zone which may or may not comprise bladders. The quantity of test bladders depends on the degree of granularity considered to be acceptable to carry out the method described below. As seen in FIG. **2**, the combined lengths **LF**, **LH** of the test zones is greater than mattress length **L** reduced by the height **H** of a minimum height occupant, for example a 5th percentile female, i.e.

$$LF + LH > L - H \quad (1)$$

[0013] In the illustrations the lengths of the test zones are shown as equally apportioned between the head and

foot ends of the bed, however unequal apportionment may suffice or even be advantageous.

[0014] Alternatively all the bladders on the bed could be employed as test bladders in which case inequality (1) no longer applies.

[0015] Controller **110** receives pressure readings from the transducers and operates the blower and valves to maintain bladder pressure in a range bounded by upper and lower limits so that bladder pressure remains approximately equal to a set point pressure. For example, if an occupant's weight shifts partly or completely off a bladder, the fluid pressure in the bladder can decrease to or below the lower limit. In response, the controller operates the blower and valves to increase the pressure to the set point pressure. Conversely, if additional occupant weight shifts onto a bladder, the bladder pressure can increase to or above the upper limit. In response, the controller operates the blower and valves to decrease the pressure to the set point pressure. Such regulation of bladder pressure helps ensure that the magnitude and distribution of the interface pressure imposed on the occupant by the mattress remains satisfactory.

[0016] FIG. 7 shows a generic version of a method of detecting a change in occupant location on the mattress. In general, the method conducts a stability test on bladder pressures of interest at block **130**. The stability test determines whether or not the pressures of interest are undergoing a transient, and is shown in more detail in FIGS. **8A-8B**. The pressures of interest are the pressure in the head zone bladder or bladders **64** and the pressure in the foot zone bladder or bladders **68**. The stability test is carried out because the method of detecting a change in occupant location relies on establishing the existence of a change in pressure per unit time and therefore requires information to ensure that the pressures are not changing just before the onset of the pressure change whose rate is to be determined and just after the conclusion of the pressure change whose rate is to be determined, particularly if the pressure change per unit time is based on a simple difference of two pressures at two different times. Other methods of determining the pressure change per unit time may not require a stability test. The example stability test maintains a queue of time values t_0 , t_{-1} and t_{-2} and a queue of pressure values P_0 , P_{-1} and P_{-2} at each of those times (FIG. **8A**). The queue is periodically updated by discarding the least recent time and pressure values and adding a new time and pressure value to the other end of the queue. The block diagram of FIG. **8B** shows that a stability flag is set to TRUE (indicating that the pressures are stable) if the absolute values of all three pressure differences in the queue are less than a pressure difference threshold **T**.

[0017] Returning to FIG. 7, if the pressures of interest are stable, the method proceeds to block **132** where the controller establishes the rate of change of bladder pressure in the bladders of the head and foot zones. As discussed below in more detail, certain rates of pressure change may reveal that an occupant has migrated lon-

gitudinally along the bed, or at least allow an inference that migration has occurred. Determination of the rate of change of bladder pressure can be based on observing the time required to achieve a given change in pressure, or can be based on observing the pressure change achieved over a fixed time interval, or can be a calculated $\Delta p/\Delta t$ in which neither Δp or Δt are prescribed, or can be a more sophisticated determination of the time derivative dp/dt .

[0018] Regarding rates of change of pressure, an increase in pressure is considered to be a positive change in pressure so that the corresponding rate of change is also positive. Expressions of relative rates of pressure increase (e.g. the actual rate of pressure increase in comparison to a rate limit) are governed by the magnitude of the rate. For example a pressure increase whose rate is 6 pressure units per unit time is less than or slower than a pressure increase whose rate is 8 pressure units per unit time and greater than or faster than a pressure increase whose rate is 4 pressure units per unit time. A decrease in pressure is considered to be a negative change in pressure so that the corresponding rate of change is also negative. Expressions of relative rates of pressure decrease are governed by the absolute magnitude of the rate. For example a pressure decrease whose rate is 7 pressure units per unit time is less than or slower than a pressure decrease whose rate is 9 pressure units per unit time and greater than or faster than a pressure decrease whose rate is 5 pressure units per unit time.

[0019] At block **134** the controller compares the rate of pressure change in the head zone to at least one head end rate limit, and compares the rate of pressure change in the foot zone to at least one foot end rate limit, which need not have the same magnitude as the head end rate limit, to determine if the rates are consistent with an occupant having migrated longitudinally along the mattress, particularly toward the foot end of the bed. A fast rate of change may suggest nothing more than an occupant having sat up or otherwise acted in a purposeful way to change his location and/or weight distribution on the bed. A slower rate of change may be consistent with the occupant having migrated along the bed. A very slow rate may not suggest anything conclusive and therefore, by default, would be considered inconsistent with occupant migration. An inference can then be made, in response to the comparing steps, whether or not occupant migration has occurred. If the rate comparison suggests that the occupant has migrated along the bed the test is considered to be positive for occupant migration. If the rate comparison suggests that the occupant has not migrated along the bed the test is considered to be negative for occupant migration. Typically the rate comparison will compare the established actual rate of pressure change to an upper rate limit (suggestive of deliberate occupant movement) and will yield a positive result if the rate being tested is slower than the upper rate limit. Alternatively the rate comparison will yield a positive result if the es-

established rate falls within a given range, i.e. if the established rate is slower than an upper rate limit and faster than a lower rate limit. As an example, considering the single head bladder/single foot bladder architecture of FIG. 2, a depressurization of the head bladder that occurs quickly enough to indicate a rapid rate of occupant movement (for example an intentional movement of the occupant such as sitting up) would not suggest occupant migration, whereas a slower depressurization could suggest occupant migration. If it is desired to test the established rate against a range rather than against a single bound, the rate could also be tested against a lower limit so that a depressurization rate slower than the lower limit also would not suggest occupant migration. Similarly, a pressurization of the foot bladder that occurs quickly enough to indicate a rapid rate of occupant movement would not suggest occupant migration, whereas a slower pressurization could suggest occupant migration. If it is desired to test the established foot end rate against a range rather than against a single limit, the established rate could also be tested against a lower limit so that pressurization rate slower than the lower limit would not suggest occupant migration. Yet another example is the combination of a depressurization rate in the head zone and a pressurization rate in the foot zone, both of which rates are slow enough to suggest occupant migration or fall within a range suggestive of occupant migration. It is believed that the combination test is superior to either of the tests involving only the head zone or the foot zone.

[0020] Similar tests of the rate of change of bladder pressure in comparison to one or two limits can be carried out with a mattress architecture having multiple bladders in the head and/or foot zones, such as those of FIGS. 3-6. In such cases the rate test for a given zone (head or foot) will be considered positive if it is positive for any bladder in that zone.

[0021] FIG. 9 shows a specific variant of the general method. The method begins at block 140 with an assessment of the stability of the pressures of interest as already described. If the pressures of interest are stable the method proceeds to block 142 where an initial head zone pressure PH_i and an initial foot zone pressure PF_i are recorded. At block 144 the method waits for a period of time equal to t_w and then proceeds to block 146 to reassess the stability of the pressures of interest. If the pressures aren't stable the method proceeds to block 148 and continues to wait one or more additional time intervals. When the pressures have stabilized the method advances to block 150 where the "final" pressures PH_f and PF_f are recorded. The method then proceeds to block 152 where the pressure change rates are established. At block 154A a rate test is conducted. The illustrated rate test compares the rate RH of pressure change in the head bladder to lower and upper limits RH_{slow} and RH_{fast} . The illustrated rate test also compares the rate RF of pressure change in the foot bladder to lower and upper limits RF_{slow} and RF_{fast} . The illustrated test is a "weak" test in that it employs a Boolean OR to infer that the

occupant has migrated along the bed. That is, the occupant is inferred to have migrated along the bed provided that either the head zone pressure has changed at a rate bounded by upper and lower limits or the foot zone pressure has changed at a rate bounded by upper and lower limits.

[0022] If the outcome of the rate test is TRUE, the inference of occupant migration can be accepted as conclusive. Alternatively, if the outcome of the rate test is TRUE the inference of occupant migration may be followed by a validation step shown at block 156 and described below in more detail.

[0023] FIG. 10 shows a variant of the method similar to that of FIG. 9 except that it uses a Boolean AND to conduct a "strong" test at block 154B so that the occupant is inferred to have migrated along the bed only if both the head zone pressure and the foot zone pressure have changed at a rate bounded by upper and lower limits.

[0024] FIGS. 11A-11D illustrate the method used in conjunction with a bed having multiple bladders in both the head and foot zones. The bed occupant **P** is initially located over head bladders **B**, **C**, and **D** and over foot bladder **E** (FIG. 11A). At a later time t_{10} the occupant has migrated footwardly and is located over head bladders **C** and **D** and over foot bladders **E** and **F** (FIG. 11B). Referring to FIG. 11D, during migration the occupant's weight shifts off bladder **B** causing the pressure in bladder **B** to decrease to its lower limit, at which time controller 110 commands operation of blower 100 and valves 104 to repressurize the bladder to its set point pressure. During migration the occupant's weight also shifts onto bladder **F** causing the pressure in bladder **F** to increase to its upper limit, at which time controller 110 commands operation of blower 100 and valves 104 to relieve the pressure in the bladder to its set point pressure. As discussed previously the rate of pressure decay in head zone bladder **B** in comparison to a rate limit, and/or the rate of pressure rise in foot zone bladder **F** in comparison to a rate limit results in an inference that the occupant has migrated footwardly. At a still later time t_{20} the occupant has migrated footwardly a further amount and is located over head bladder **D** and over foot bladders **E**, **F**, and **G** (FIG. 11C). During migration the occupant's weight shifts off bladder **C** causing the pressure in bladder **C** to decrease to its lower limit, at which time controller 110 commands operation of blower 100 and valves 104 to repressurize the bladder to its set point pressure. During migration the occupant's weight also shifts onto bladder **G** causing the pressure in bladder **G** to increase to its upper limit, at which time controller 110 commands operation of a blower 100 and valves 104 to relieve the pressure in the bladder to its set point pressure. The rate of pressure decay in head zone bladder **C** in comparison to a rate limit, and/or the rate of pressure rise in foot zone bladder **G** in comparison to a rate limit results in an inference that the occupant has migrated further footwardly. Thus, the use of multiple bladders can not only allow an inference that the occupant has migrated along the

mattress, but can also offer progressively changing information about the actual location of the occupant. As already noted the quantity of test bladders depends on the degree of granularity considered to be acceptable.

[0025] Referring back to FIGS. 9-10, when the method is applied to architectures with multiple bladders in the head and/or foot zones (such as FIGS. 12A-12C) the method would carry out the stability tests (blocks 140, 146) recording step (blocks 142, 150) and establishment step (block 152) for each of the test bladders in the zone. The rate test step of block 154A or 154B would also be carried out for each bladder. The result of the rate test would be TRUE if the pressure change rate in any one of the head zone bladders were less than the upper limit for that zone. Alternatively the result of the rate test would be TRUE if the pressure change rate in any one of the foot zone bladders were less than the upper limit for that zone. In yet another alternative the result of the rate test would be TRUE if the pressure change rate in any one of the head zone bladders or in any one of the foot zone bladders were within upper and lower limits for that zone (i.e. the "weak" test described above). In yet another alternative the result of the rate test would be TRUE if the pressure change rate in any one of the head zone bladders and in any one of the foot zone bladders were within upper and lower limits for that zone (i.e. the "strong" test described above).

[0026] For the architectures that use multiple bladders in the head and seat zones the upper and lower rate limits can be the same from bladder to bladder within each zone, in which case the rate limits for all the head zone bladders may or may not be the same as the rate limits for all the foot zone bladders. Alternatively, the rate limits could differ from bladder to bladder. Differing rate limits could improve accuracy by accounting for the weight imposed on the mattress by different parts of an occupant's body (e.g. head, neck, shoulders/upper back, lower back, buttocks, thighs, popliteal region, calves and heels). Bladder specific limits could be associated with individual bladders by way of a user interface 116 and may be based on factors such as occupant height and/or morphology. Moreover, controller 110 can be programmed to reassociate the bladder specific limits from one bladder to the next in response to perceived occupant migration.

[0027] FIGS. 12-14 show a block diagram and pressure vs. time graphs for another method of detecting a change in occupant location. As in the previously described method, the method of FIGS. 12-14 assumes that the rate of pressure decrease in the head end bladder and the rate of pressure increase in the foot end bladder are slow enough to be consistent with occupant migration rather than with a more abrupt transference of weight. The method further assumes that the changes in bladder pressure during occupant migration are fast enough and that the system dynamics are slow enough that the actual bladder pressures exceed the lower limit for the head bladder and exceed the upper limit for the foot bladder at some time during the occupant migration.

[0028] According to the method, as the occupant migrates footwardly on the bed, bladder pressure in the head bladder decreases and bladder pressure of the foot bladder increases in the time interval between t_0 and t_1 .

5 When the head end bladder pressure falls below its lower limit and the foot end bladder pressure rises above its upper limit the controller commands operation of the blower and valves appropriate for restoring bladder pressures to the set point pressures. At time t_2 the bladder pressures begin to respond. At time t_3 the bladder pressures have returned to their set point values. As the occupant continues to migrate footwardly, his weight is transferred progressively off the head zone and onto the foot zone. Accordingly, bladder pressures in those zones undergo additional cycles of change between peak and trough values. At block 170 the method counts the number of pressurization and depressurization cycles that have occurred in the head zone during a time interval Δt . At block 172 the method counts the number of pressurization and depressurization cycles that have occurred in the foot zone during the same time interval Δt . For the head zone the peak pressure is shown as approximately the pressure midway between the lower and upper limits, and the trough pressure is a pressure lower than the lower limit. At blocks 174, 178, 182 a first flag **F1** is set if the number of pressure change cycles per unit time in the head zone exceeds a first count threshold **T1**. At blocks 176, 180, 184 a second flag **F2** is set if the number of pressure change cycles per unit time in the foot zone exceeds a second count threshold **T2**. Block 190 calculates the average peak pressure P_{PH} in the head zone during the time interval under consideration. Block 192 calculates the average trough pressure P_{TH} in the head zone during the same time interval. Blocks 194 and 196 calculate similar time averaged peak and trough pressures P_{PF} , P_{TF} in the foot zone bladders. The method determines ΔPH , the difference between the time average peak and trough pressures in the head zone. At blocks 198, 200, 204 the method determines if that difference of time averaged pressures exceeds a pressure difference threshold **T3**. If so, the method sets a third flag **F3**. The method also determines ΔPF , the difference between the time average peak and trough pressures in the foot zone. At blocks 206, 208, 210 the method determines if that difference of time averaged pressures exceeds a pressure difference threshold **T4**. If so, the method sets a fourth flag **F4**. As indicated by AND gate 212 the method tests whether all four flags have been set (i.e. all four flags have a TRUE value). If so, the test produces a TRUE result thereby inferring that the occupant has migrated longitudinally along the bed.

[0029] In the example of FIGS. 12-14 the pressure cycles are depicted as having approximately equal amplitudes and periods and are shown as being 180 degrees out of phase. However in practice the amplitudes and periods may be unequal and the phase difference, if any, may be other than 180 degrees.

[0030] If the mattress head zone or foot zone has only

a single bladder as in FIG. 2, the above described method would rely on the pressure cycle counts and the pressure differences associated with the single head and foot bladder. Referring to FIG. 15 if the mattress head or foot zone has multiple bladders (as in FIGS. 3-6) the test for cycle count would be considered TRUE for the head zone if that test were TRUE for any one of the bladders in the head zone, and the pressure difference test would be considered TRUE for the head zone if that test were TRUE for any one of the bladders in the head zone. Similarly, the test for cycle count would be considered TRUE for the foot zone if that test were TRUE for any one of the bladders in the foot zone, and the pressure difference test would be considered TRUE for the foot zone if that test were TRUE for any one of the bladders in the foot zone. As seen in FIG. 15 the cycle count test and the pressure difference test need not be TRUE for the same bladder in the head zone. Likewise the cycle count test and the pressure difference test need not be TRUE for the same bladder in the foot zone. However imposing the criterion that both the cycle count test and the pressure difference test must be TRUE for the same bladder may be beneficial. Moreover, it may be beneficial to require that the cycle count test and the pressure difference test yield a TRUE result for corresponding bladders in the head zone and in the foot zone. A head zone bladder and a foot zone bladder are corresponding bladders if their relative responses to occupant migration (e.g. the outcome of the cycle count test, the pressure difference or some other suitable test) are correlatable. One simple example is a foot end bladder that can be expected to become more heavily loaded and a head end bladder that can be expected to become more lightly loaded approximately concurrently with the head end bladder becoming more heavily loaded as an occupant migrates longitudinally along the mattress.

[0031] In each of the above described methods the inference drawn from the changes in bladder pressure during an interval of time may be accepted as conclusive. Alternatively, a validation test can be conducted as seen at block 156 of FIGS. 9-10. One example test is referred to as a dynamic or active test because it involves making an intentional change in bladder pressure. This differs from the tests already described which can be considered to be passive tests because they do not involve making an intentional change in bladder pressure.

[0032] FIG. 16 shows one embodiment of an active test in which at least one test bladder in the head zone and one in the foot zone are pressurized from an initial pressure P_i to a specified target pressure P_t . Block 210 records the initial pressure P_i and the time t_i at which the pressure reading is taken. The pressurization occurs at block 212. At block 214 the method records the time at which the target pressure P_t is achieved. At block 216 the elapsed time for pressurization is determined. A bladder that is not involved in supporting an occupant will achieve the target pressure more quickly than a bladder that is involved in supporting the occupant. Hence, block

218 compares the pressurization times to standard times required for pressurization, plus or minus a tolerance, which gives an indication of whether the bladder in question is loaded (playing a role in supporting the occupant - block 220) or unloaded (not playing a role in supporting the occupant - block 222). By comparing the pressurization times to the standard pressurization times that would be expected for a properly positioned occupant, an assessment can be made of the occupant's position on the mattress and whether that position is satisfactory or is consistent with a migrated occupant. If desired the standard pressurization times can be correlated with particular segments of an occupant's body. For example an occupant's head and shoulders might apply more weight on the bladders than the occupant's neck, and the occupant's shoulders might apply more weight than that occupant's head. Accordingly, a group of bladders that exhibits, a moderate pressurization rate, a faster pressurization rate, and a slow pressurization rate slower than the moderate rate can be used to assess the occupant's position on the mattress.

[0033] Other ways of analyzing the dynamics of bladder pressurization are also contemplated. For example in a mattress with a multi-bladdered test zone, rather than comparing pressurization times to standard times, one could compare the relative pressurization times of the bladders to each other. Bladders exhibiting pressurization times that differ by at least a threshold amount, would provide information about the occupant's location on the mattress, particularly if those bladders are adjacent to each other in the same zone and/or the identity of the loaded and unloaded bladders in each zone is consistent with a possible occupant position, satisfactory or otherwise. For example referring again to FIG. 11A-11B, assume that the occupant initially occupied four test bladders, three in the head test zone (bladders B, C, D) and one (bladder E) in the foot test zone (FIG. 11A) and that a passive test resulted in an inference that the occupant had, over time, migrated footwardly by one bladder width W (FIG. 11B). If the active test reveals that the occupant still occupies four bladders and that the identity of those bladders is bladders C, D in the head test zone and E, F in the foot test zone, then the active test validates the inference from the passive test that the occupant has migrated one bladder width toward the foot end of the bed.

[0034] If the test zone comprises multiple bladders the bladders can be pressurized for the active test concurrently, nonconcurrently in groups, or nonconcurrently individually.

[0035] An alternative to an active test based on bladder pressurization time is to vent the bladder and determine the time required for depressurization. Bladders involved in supporting the occupant will depressurize more quickly than those not involved in supporting the occupant

[0036] If the dynamic test is carried out on the basis of bladder pressurization, the test results may benefit from a preliminary step of depressurizing the test bladder prior

to pressurizing it. The test results may also benefit from a preliminary step of depressurizing one or more bladders on or both sides of the test bladder.

[0037] If the dynamic test is carried out on the basis of bladder depressurization, the test results may benefit from a preliminary step of overpressurizing the test bladder prior to depressurizing it. The test results may also benefit from a preliminary step of depressurizing one or more bladders on either side of the test bladder instead of or in addition to overpressurizing the test bladder.

[0038] If patient migration is determined to have occurred, one or more actions can be taken. Examples include issuing an alarm, taking an action intended to mitigate additional migration such as placing the deck in a head down orientation, and taking an action to mitigate any adverse effects of the migration such as the shear and tissue stretch mitigation technique described in US patent application publication No. 2011/197366 entitled "Method and Apparatus for Relieving Shear Induced by an Occupant Support". Another technique that may be required is to elevate the pressure in any bladder that is perceived to have been subjected to a higher load (i.e. occupant weight) than that particular bladder would have otherwise been expected to bear based on normal occupant weight distribution.

[0039] The foregoing disclosure contemplates that controller **110** will carry out an algorithm corresponding to one of the passive tests by default. Alternatively, the controller could be set up so that operation of the algorithm is selectable and deselectable by a user input to user interface **116**. In either case, the algorithm's progress is suppressed if the bed (frame or mattress) is adjusted in any way that is predicted to cause the bladder pressures to change in such a way as to mimic the changes associated with occupant migration. In the limit, one might unconditionally suppress the test for any adjustment to the bed rather than try to predict which adjustments might cause a false positive for occupant migration. Example adjustments include changing the angular orientation of a deck section or inflating a turn assist bladder. Alternatively, one could delay the onset of the commanded adjustment until the test progressed to a point where the adjustment wouldn't affect the test. However it is believed this may be less satisfactory to the occupant and/or caregiver, and would also have to exempt time critical adjustments, such as adjusting the bed to a condition suitable for CPR.

[0040] Although this disclosure refers to specific embodiments, it will be understood by those skilled in the art that various changes in form and detail may be made. The present invention is solely defined by the scope of the appended claims.

Claims

1. A method, using a controller (110) for detecting occupant position change on a support surface having

a head test zone (62) with at least one head test bladder (64) and a foot test zone (66) with at least one foot test bladder (68), the method comprising:

- 5 establishing, by using a pressure transducer (92), a rate of change of fluid pressure in the head test zone (62) and;
- 10 establishing, by using a pressure transducer (92), a rate of change of fluid pressure in the foot test zone (66);
- 15 comparing the rate of pressure change in the head test zone to at least one head rate limit;
- comparing the rate of pressure change in the foot test zone to at least one foot rate limit; and
- inferring, in response to the comparing steps, whether or not occupant migration has occurred.

2. The method of claim 1 comprising preceding the establishment steps by a test for whether the pressures in the test zones (62,66) are stable.

3. The method of either claim 1 or claim 2 in which the established head pressure change rate is compared to upper and lower head rate limits and the established foot pressure change rate is compared to upper and lower foot rate limits.

4. The method of claim 3 in which the inferring step produces a positive result for occupant migration if the established head pressure change rate does not exceed the head upper rate limit and does not exceed the head lower rate limit, and the established foot pressure change rate does not exceed the foot upper rate limit and does not exceed the foot lower rate limit.

5. The method of claim 3 in which the inferring step produces a positive result for occupant migration if the established head pressure change rate does not exceed the head upper rate limit and does not exceed the head lower rate limit, or the established foot pressure change rate does not exceed the foot upper rate limit and does not exceed the foot rate limit.

6. The method of any preceding claim wherein the inferring step produces a result with regard to occupant migration and the result is accepted as conclusive.

7. The method of any one of claims 1 to 5 wherein if the inferring step produces a positive result for occupant migration, the inferring step is followed by a validation step.

8. The method of claim 7 in which the validation test includes

changing at least one of pressure in the head test zone (62) and pressure in the foot test zone

- (66) in response to the inferred positive result; determining a head end pressure derivative based on the change in pressure in the head zone (62) and/or determining a foot end pressure derivative based on the change in the pressure in the foot zone (66); and
conducting a comparison of the pressure derivative or derivatives and an associated pressure derivative threshold; and
concluding, in response to the conducting step, whether or not occupant migration has occurred.
9. The method of claim 8 in which a conclusion of occupant migration is followed by one or more steps comprising:
- issuing an alarm;
 - taking an action intended to mitigate additional migration; and
 - taking an action to mitigate adverse effects of the migration.
10. The method of either claim 8 or claim 9 in which the change in pressure is an increase in pressure; and
the concluding step is positive for occupant migration if at least one of the following occurs:
- the pressure derivative for the head zone is faster than the pressure derivative threshold associated with the head zone; and
 - the pressure derivative for the foot zone is slower than the pressure derivative threshold associated with the foot zone.
11. A bed comprising a frame (30), a mattress (60) supported by the frame (30), the mattress (60) including a head zone (62) having at least one fluid pressurizable bladder (64) and a foot zone (66) having at least one fluid pressurizable bladder (68), a pressure transducer (92) for establishing a rate of change of fluid pressure in the head test zone (62) and a pressure transducer (92) for establishing a rate of change of fluid pressure in the foot test zone (66) and a controller (110), wherein the controller (110) is adapted to compare a rate of pressure change in the head zone (62) to at least one head end rate limit, compare a rate of pressure change in the foot zone (66) to at least one foot end rate limit; and infer, in response to the comparing steps, whether or not occupant migration has occurred.
12. The bed of claim 11 in which the head zone (62) and the foot zone (66) each include multiple bladders (64,68).
13. The bed of either claim 11 or claim 12 in which the head zone (62) and the foot zone (66) are longitudi-

nally separated from each other by an intermediate zone (80).

14. The bed of claim 13 in which one or more bladders (82) resides in the intermediate zone (80), the bladders (82) being the principal medium for supporting an occupant of the mattress (60) in the intermediate zone(80).
15. The bed of claim 13 in which a medium other than one or more bladders resides in the intermediate zone (80) and is the principal medium for supporting an occupant of the mattress (60) in the intermediate zone (80).

Patentansprüche

1. Ein Verfahren, unter Verwendung einer Steuerung (110), zum Erfassen einer Insassenpositionsänderung auf einer Stützfläche, die eine Kopfprüfzone (62) mit mindestens einer Kopfprüfblase (64), und eine Fußprüfzone (66) mit mindestens einer Fußprüfblase (68) aufweist, wobei das Verfahren folgende Schritte umfasst:

Feststellen einer Änderungsrate eines Flüssigkeitsdrucks in der Kopfprüfzone (62) unter Verwendung eines Druckwandlers (92); und
Feststellen einer Änderungsrate eines Flüssigkeitsdrucks in der Fußprüfzone (66) unter Verwendung eines Druckwandlers (92);
Vergleichen der Druckänderungsrate in der Kopfprüfzone mit mindestens einer Kopfratengrenze;
Vergleichen der Druckänderungsrate in der Fußprüfzone mit mindestens einer Fußratengrenze; und
Schlussfolgern, als Reaktion auf die Vergleichsschritte, ob eine Insassenmigration stattgefunden hat oder nicht.

2. Das Verfahren nach Anspruch 1, das vor den Feststellungsschritten einen Test, ob die Drücke in den Testzonen (62, 66) stabil sind, umfasst.
3. Das Verfahren nach Anspruch 1 oder Anspruch 2, wobei die festgestellte Kopfdruckänderungsrate mit einer oberen und einer unteren Kopfratengrenze verglichen wird und die festgestellte Fußdruckänderungsrate mit einer oberen und einer unteren Fußratengrenze verglichen wird.
4. Das Verfahren nach Anspruch 3, wobei der Schlussfolgerungsschritt ein positives Ergebnis in Bezug auf eine Insassenmigration erzeugt, wenn die festgestellte Kopfdruckänderungsrate die obere Kopfratengrenze nicht überschreitet und die untere Kopf-

ratengrenze nicht überschreitet und wenn die festgestellte Fußdruckänderungsrate die obere Fußratengrenze nicht überschreitet und die untere Fußratengrenze nicht überschreitet.

5. Das Verfahren nach Anspruch 3, wobei der Schlussfolgerungsschritt ein positives Ergebnis in Bezug auf eine Insassenmigration erzeugt, wenn die festgestellte Kopfdruckänderungsrate die obere Kopfratengrenze nicht überschreitet und die untere Kopfratengrenze nicht überschreitet oder wenn die festgestellte Fußdruckänderungsrate die obere Fußratengrenze nicht überschreitet und die Fußratengrenze nicht überschreitet.

6. Das Verfahren nach einem der vorstehenden Ansprüche, wobei der Schlussfolgerungsschritt ein Ergebnis in Hinblick auf eine Insassenmigration erzeugt und das Ergebnis als schlüssig akzeptiert wird.

7. Das Verfahren nach einem der Ansprüche 1 bis 5, wobei dann, wenn der Schlussfolgerungsschritt ein positives Ergebnis in Bezug auf eine Insassenmigration erzeugt, auf den Schlussfolgerungsschritt ein Validierungsschritt folgt.

8. Das Verfahren nach Anspruch 7, wobei die Validierungsprüfung Folgendes enthält

Ändern von mindestens einem von dem Druck in der Kopfprüfzone (62) und von dem Druck in der Fußprüfzone (66) als Reaktion auf das schlussgefolgerte positive Ergebnis;

Bestimmen eines abgeleiteten Wertes für den Kopfdendruck auf Basis der Druckänderung in der Kopfzone (62) und/oder Bestimmen eines abgeleiteten Wertes für den Fußenddruck auf Basis der Druckänderung in der Fußzone (66); und

Durchführen eines Vergleichs des abgeleiteten Wertes oder der abgeleiteten Werte für den Druck und eines zugeordneten Schwellenwertes für den abgeleiteten Druckwert; und
Rückschließen, als Reaktion auf den Durchführungsschritt, ob eine Insassenmigration stattgefunden hat oder nicht.

9. Das Verfahren nach Anspruch 8, wobei nach einem Rückschluss auf eine Insassenmigration ein oder mehrere Schritte folgen, umfassend:

Ausgeben eines Alarms;
Ergreifen einer Maßnahme, die darauf abzielt, eine zusätzliche Migration zu vermindern; und
Ergreifen einer Maßnahme, um nachteilige Wirkungen der Migration vermindern.

10. Das Verfahren nach Anspruch 8 oder Anspruch 9,

wobei

die Druckänderung ein Druckanstieg ist; und
der Rückschluss positiv in Bezug auf eine Insassenmigration ist, wenn mindestens eines von Folgendem auftritt:

der abgeleitete Druckwert für die Kopfzone ist schneller als der Schwellenwert für den abgeleiteten Druckwert, welcher der Kopfzone zugeordnet ist; und

der abgeleitete Druckwert für die Fußzone ist langsamer als der Schwellenwert für den abgeleiteten Druckwert, welcher der Fußzone zugeordnet ist.

11. Ein Bett, das einen Rahmen (30), eine von dem Rahmen (30) getragene Matratze (60), wobei die Matratze (60) eine Kopfzone (62) mit mindestens einer mit Flüssigkeitsdruck beaufschlagbaren Blase (64) und eine Fußzone (66) mit mindestens einer mit Flüssigkeitsdruck beaufschlagbaren Blase (68) beinhaltet, einen Druckwandler (92) zum Feststellen einer Änderungsrate eines Flüssigkeitsdrucks in der Kopfprüfzone (62) und einen Druckwandler (92) zum Feststellen einer Änderungsrate eines Flüssigkeitsdrucks in der Fußprüfzone (66) und eine Steuerung (110) umfasst, wobei die Steuerung (110) angepasst ist, eine Druckänderungsrate in der Kopfzone (62) mit mindestens einer Kopfdendratengrenze zu vergleichen, eine Druckänderungsrate in der Fußzone (66) mit mindestens einer Fußendratengrenze zu vergleichen, und als Reaktion auf die Vergleichsschritte zu schlussfolgern, ob eine Insassenmigration aufgetreten ist oder nicht.

12. Die Personenstützvorrichtung nach Anspruch 11, wobei die Kopfzone (62) und die Fußzone (66) jeweils mehrere Blasen (64, 68) enthalten.

13. Die Personenstützvorrichtung nach Anspruch 11 oder Anspruch 12, wobei die Kopfzone (62) und die Fußzone (66) durch eine Zwischenzone (80) längs voneinander getrennt sind.

14. Die Personenstützvorrichtung nach Anspruch 13, wobei eine oder mehrere Blasen (82) in der Zwischenzone (80) liegen, wobei die Blasen (82) das Hauptmedium zum Stützen eines Insassen der Matratze (60) in der Zwischenzone (80) sind.

15. Die Personenstützvorrichtung nach Anspruch 13, wobei ein von der einen oder den mehreren Blasen verschiedenes Medium in der Zwischenzone (80) liegt und das Hauptmedium zum Stützen eines Insassen der Matratze (60) in der Zwischenzone (80) ist.

Revendications

1. Procédé, utilisant un contrôleur (110), destiné à détecter un changement de position d'un occupant sur une surface de support ayant une zone de test de la tête (62) avec au moins une poche de test de la tête (64) et une zone de test des pieds (66) avec au moins une poche de test des pieds (68), le procédé comprenant :
- l'établissement, à l'aide d'un capteur de pression (92), d'un taux de variation de la pression du fluide dans la zone de test de la tête (62) ; et l'établissement, à l'aide d'un capteur de pression (92), d'un taux de variation de la pression du fluide dans la zone de test des pieds (66) ; la comparaison du taux de variation de la pression dans la zone de test de la tête avec au moins une limite du taux au niveau de la tête ; la comparaison du taux de variation de la pression dans la zone de test des pieds avec au moins une limite du taux au niveau des pieds ; et la déduction, en réponse aux étapes de comparaison, du fait que le déplacement de l'occupant a eu lieu ou non.
2. Procédé selon la revendication 1, comprenant la réalisation, avant les étapes d'établissement, d'un test permettant de déterminer si les pressions dans les zones de test (62, 66) sont stables.
3. Procédé selon la revendication 1 ou la revendication 2, dans lequel le taux de variation de la pression au niveau de la tête établi est comparé aux limites supérieure et inférieure du taux au niveau de la tête et le taux de variation de la pression au niveau des pieds établi est comparé aux limites supérieure et inférieure du taux au niveau des pieds.
4. Procédé selon la revendication 3, dans lequel l'étape de déduction produit un résultat positif pour le déplacement de l'occupant si le taux de variation de la pression au niveau de la tête établi ne dépasse pas la limite supérieure du taux au niveau de la tête et ne dépasse pas la limite inférieure du taux au niveau de la tête, et si le taux de variation de la pression au niveau des pieds établi ne dépasse pas la limite supérieure du taux au niveau des pieds et ne dépasse pas la limite inférieure du taux au niveau des pieds.
5. Procédé selon la revendication 3, dans lequel l'étape de déduction produit un résultat positif pour le déplacement de l'occupant si le taux de variation de la pression au niveau de la tête établi ne dépasse pas la limite supérieure du taux au niveau de la tête et ne dépasse pas la limite inférieure du taux au niveau de la tête, ou si le taux de variation de la pression au niveau des pieds établi ne dépasse pas la limite supérieure du taux au niveau des pieds et ne dépasse pas la limite inférieure du taux au niveau des pieds.
6. Procédé selon l'une quelconque des revendications précédentes, dans lequel l'étape de déduction produit un résultat relatif au déplacement de l'occupant et le résultat est accepté comme concluant.
7. Procédé selon l'une quelconque des revendications 1 à 5, dans lequel, si l'étape de déduction produit un résultat positif pour le déplacement de l'occupant, l'étape de déduction est suivie d'une étape de validation.
8. Procédé selon la revendication 7, dans lequel le test de validation comprend
- la modification d'au moins un élément parmi la pression dans la zone de test de la tête (62) et la pression dans la zone de test des pieds (66) en réponse au résultat positif déduit ; la détermination de la dérivée de la pression de l'extrémité de tête en fonction de la variation de la pression dans la zone de la tête (62) et/ou la détermination de la dérivée de la pression de l'extrémité de pieds en fonction de la variation de la pression dans la zone des pieds (66) ; et la réalisation d'une comparaison de la dérivée, ou des dérivées, de la pression avec un seuil de dérivée de la pression associée ; et la conclusion, en réponse à l'étape de réalisation de la comparaison, selon laquelle un déplacement de l'occupant a eu lieu ou non.
9. Procédé selon la revendication 8, dans lequel une conclusion relative au déplacement de l'occupant est suivie par une ou plusieurs étapes comprenant :
- l'émission d'une alarme ; la mise en œuvre d'une mesure visant à atténuer un déplacement supplémentaire ; et la mise en œuvre d'une mesure visant à atténuer les effets négatifs du déplacement.
10. Procédé selon la revendication 8 ou la revendication 9, dans lequel
- la variation de la pression est une augmentation de la pression ; et l'étape de conclusion donne un résultat positif pour le déplacement de l'occupant si au moins un des éléments suivants a lieu :
- la dérivée de la pression pour la zone de la tête est plus rapide que le seuil de dérivée de la pression associée à la zone de la tête ; et la dérivée de la pression de la zone des

pieds est plus lente que le seuil de dérivée de la pression associée à la zone des pieds.

11. Lit comprenant un cadre (30) et un matelas (60) reposant sur le cadre (60), le matelas comprenant une zone de tête (62) ayant au moins une poche contenant un fluide pouvant être mis sous pression (64) et une zone de pieds (66) ayant au moins une poche contenant un fluide pouvant être mis sous pression (68), un capteur de pression (92) permettant d'établir un taux de variation de la pression du fluide dans la zone test de tête (62) et un capteur de pression (92) permettant d'établir un taux de variation de la pression du fluide dans la zone test de pieds (66) et un contrôleur (110), dans lequel le contrôleur (110) est adapté pour comparer un taux de variation de la pression dans la zone de tête (62) avec au moins une limite du taux pour l'extrémité de tête et pour comparer un taux de variation de la pression dans la zone de pieds (66) avec au moins une limite du taux pour l'extrémité de pieds ; et déduire, en réponse aux étapes de comparaison, si le déplacement de l'occupant a eu lieu ou non.
12. Appareil de support de personne selon la revendication 11, dans lequel la zone de tête (62) et la zone de pieds (66) comprennent toutes deux plusieurs poches (64, 68).
13. Appareil de support de personne selon la revendication 11 ou la revendication 12, dans lequel la zone de tête (62) et la zone de pieds (66) sont longitudinalement séparées l'une de l'autre par une zone intermédiaire (80).
14. Appareil de support de personne selon la revendication 13, dans lequel une ou plusieurs poches (82) sont placées dans la zone intermédiaire (80), les poches (82) étant le milieu principal de support de l'occupant du matelas (60) dans la zone intermédiaire (80).
15. Appareil de support de personne selon la revendication 13, dans lequel un milieu autre que la ou les poches est placé dans la zone intermédiaire (80) et est le milieu principal de support de l'occupant du matelas (60) dans la zone intermédiaire (80).

50

55

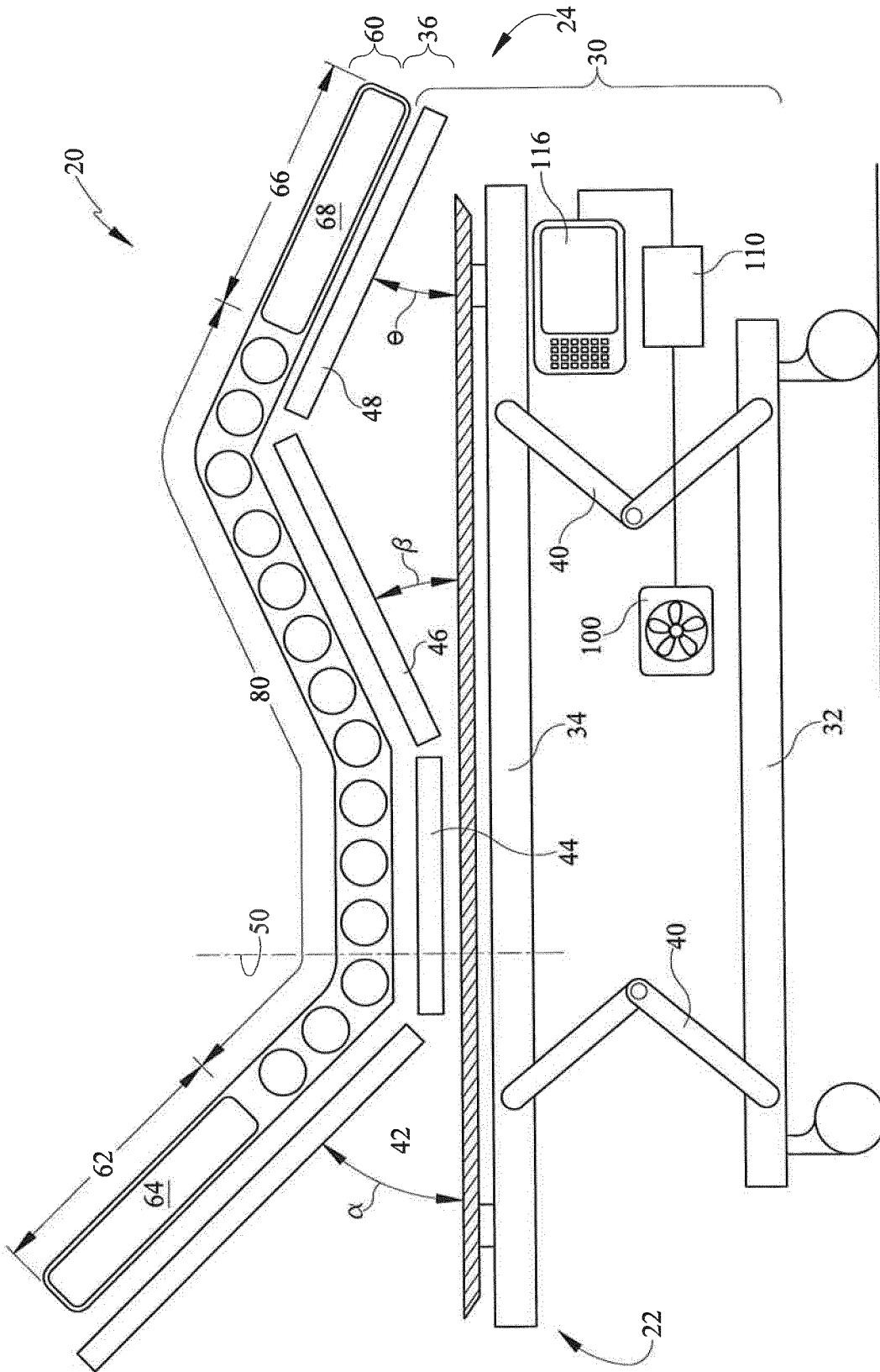

FIG. 1

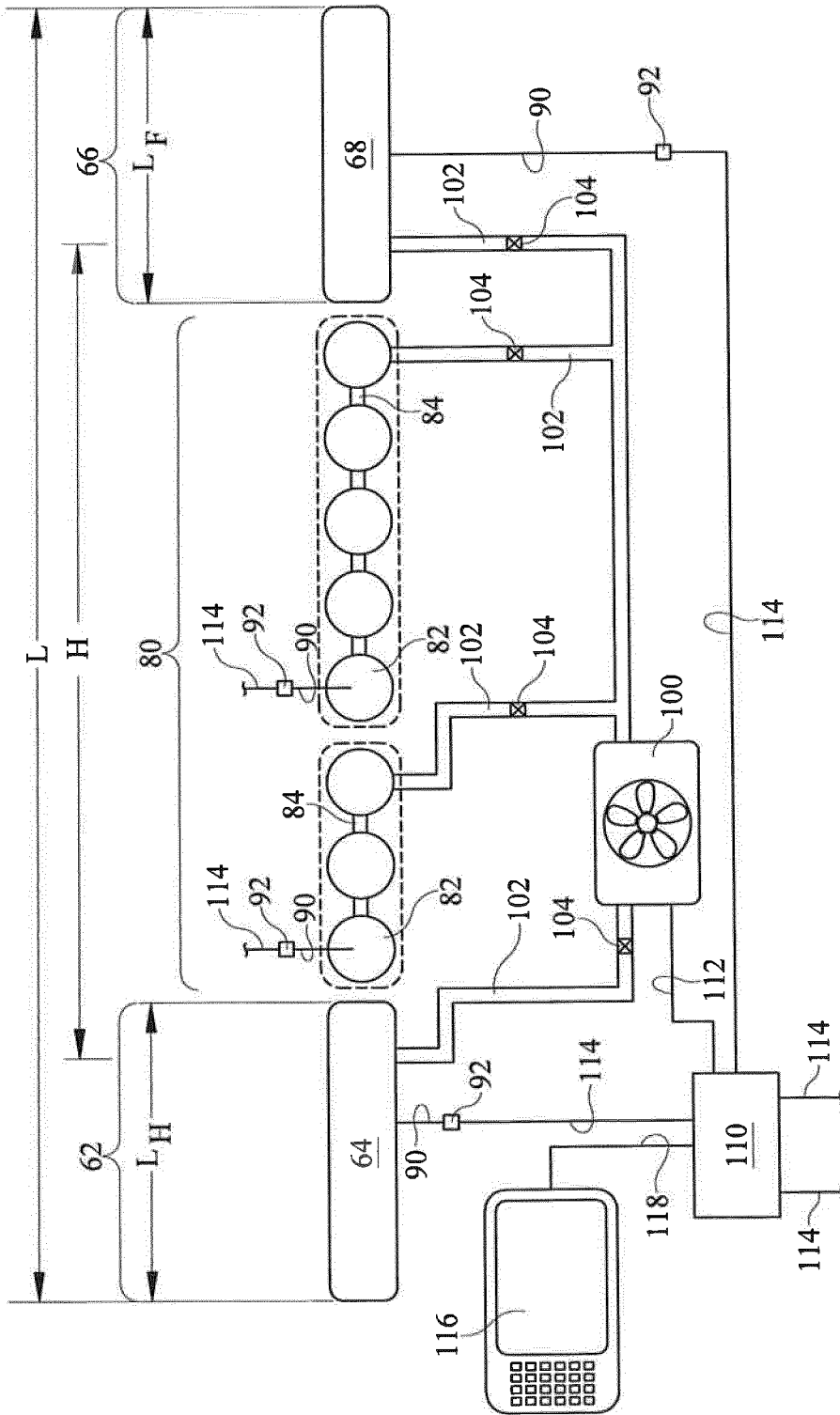

FIG. 2

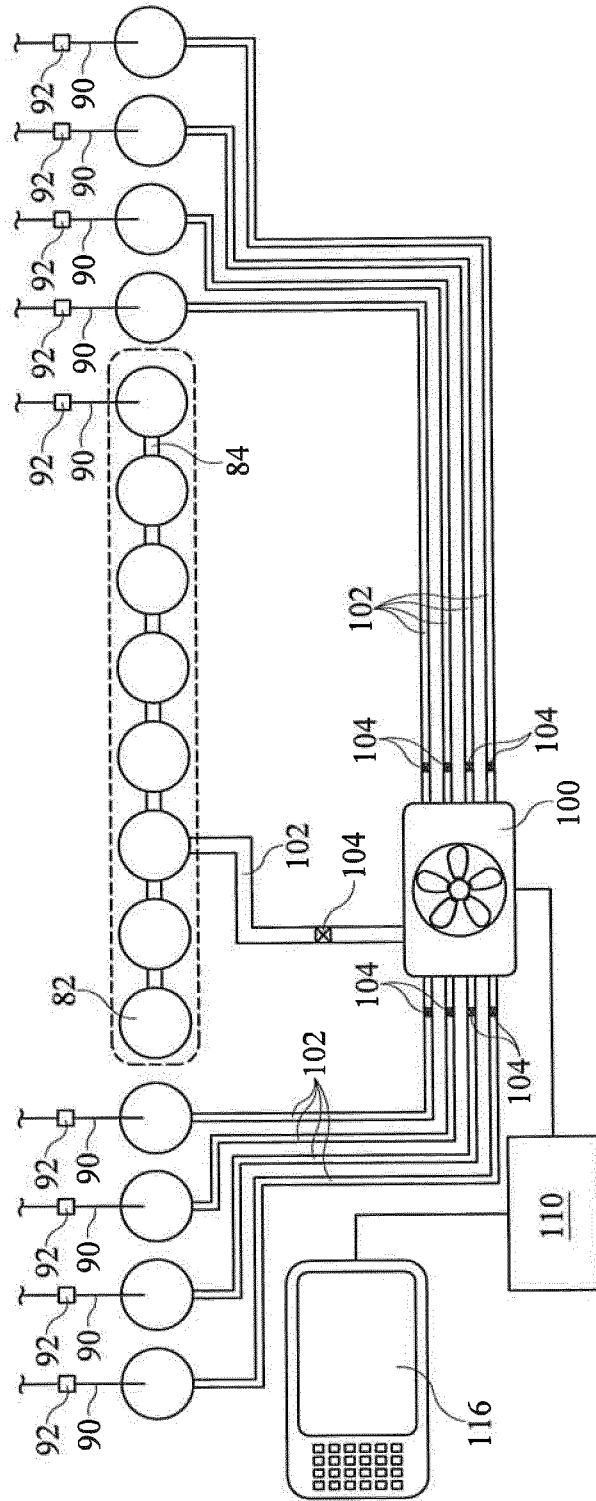

FIG. 3

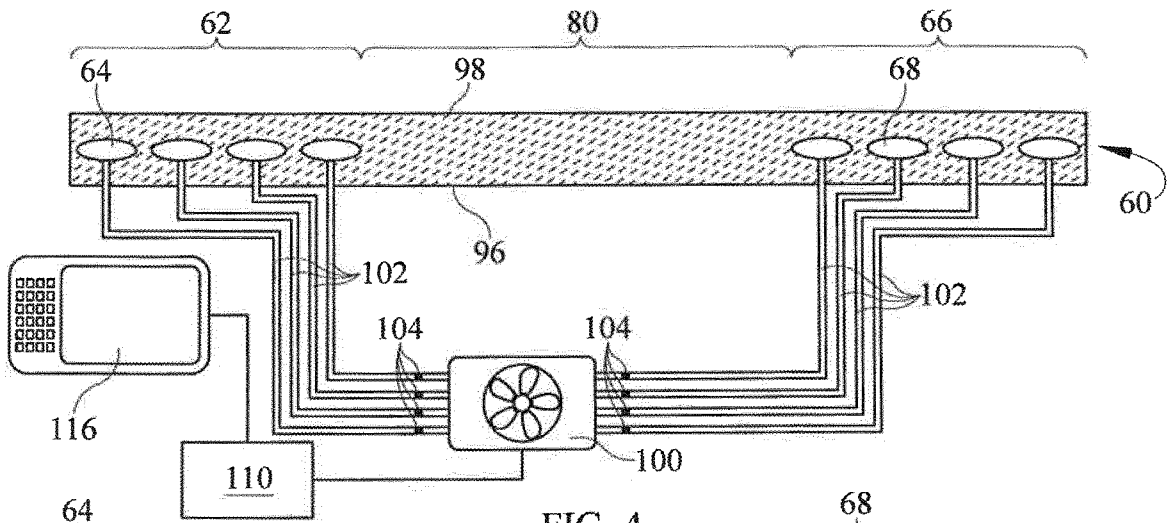

FIG. 4

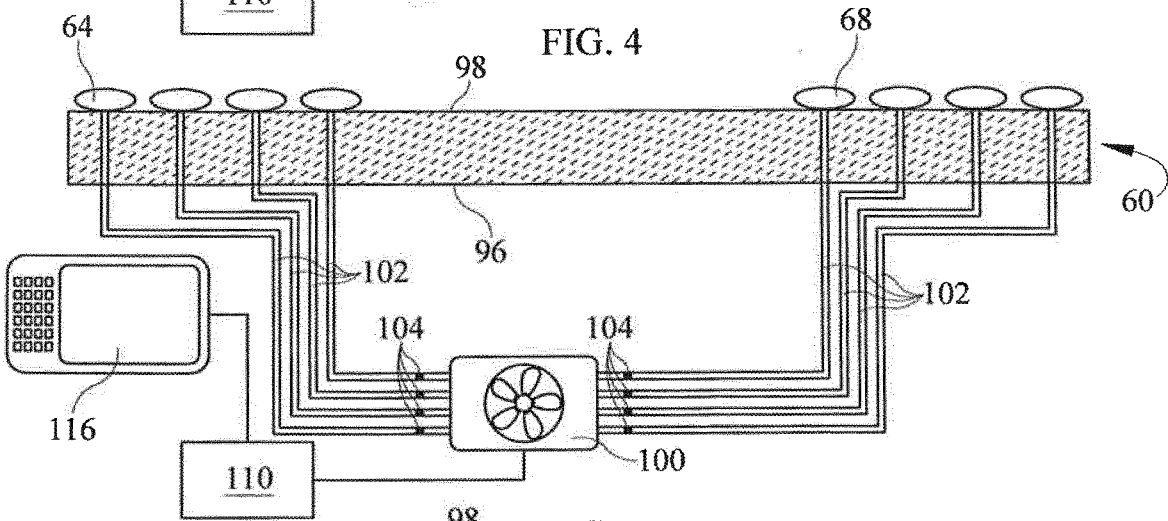

FIG. 5

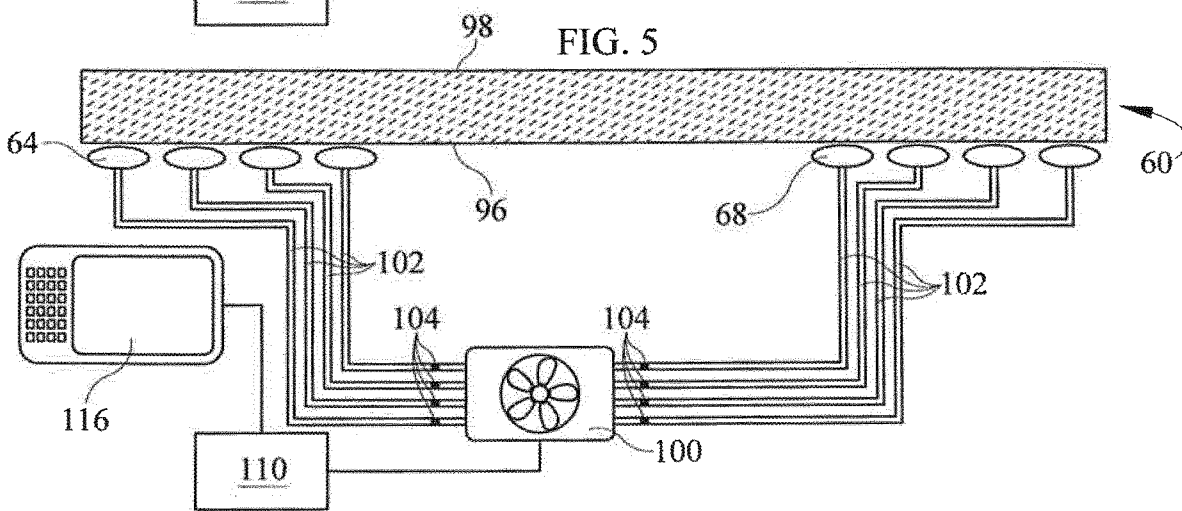

FIG. 6

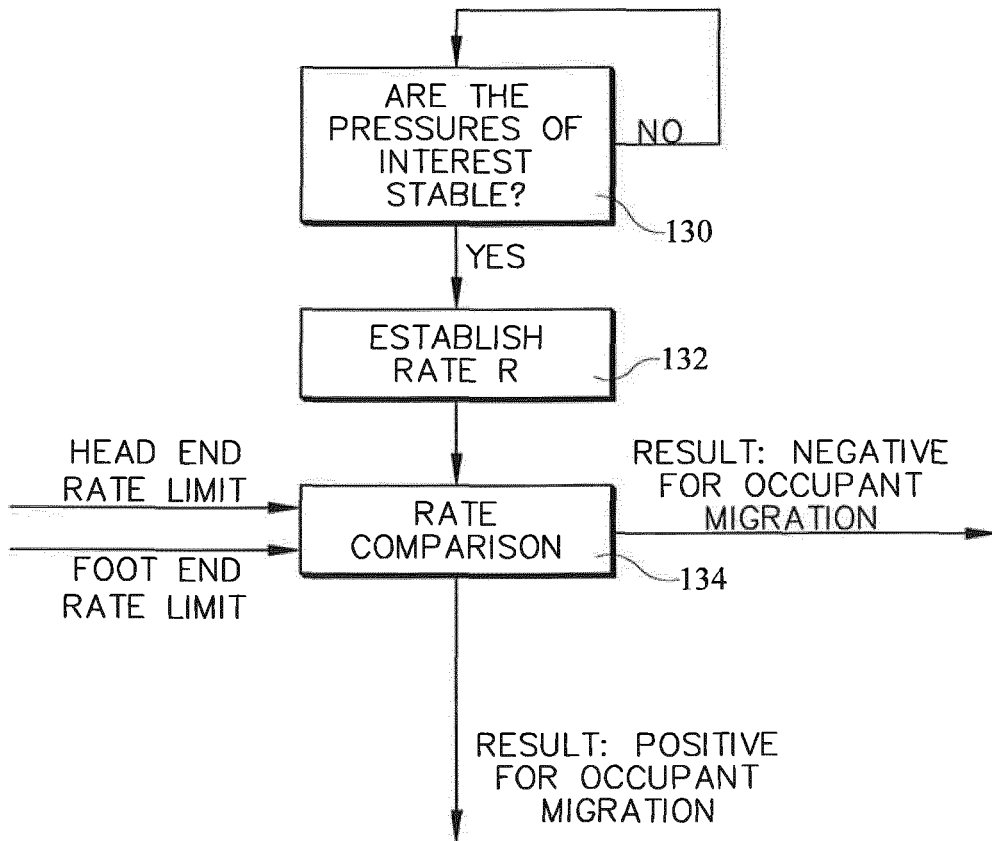

FIG. 7

Least Recent Value		Most Recent Value
t_{-2}	t_{-1}	t_0
P_{-2}	P_{-1}	P_0

FIG. 8A

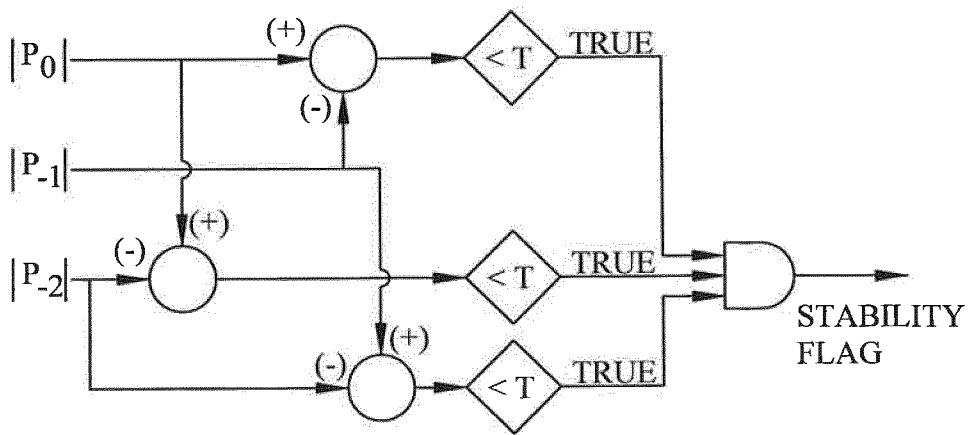

FIG. 8B

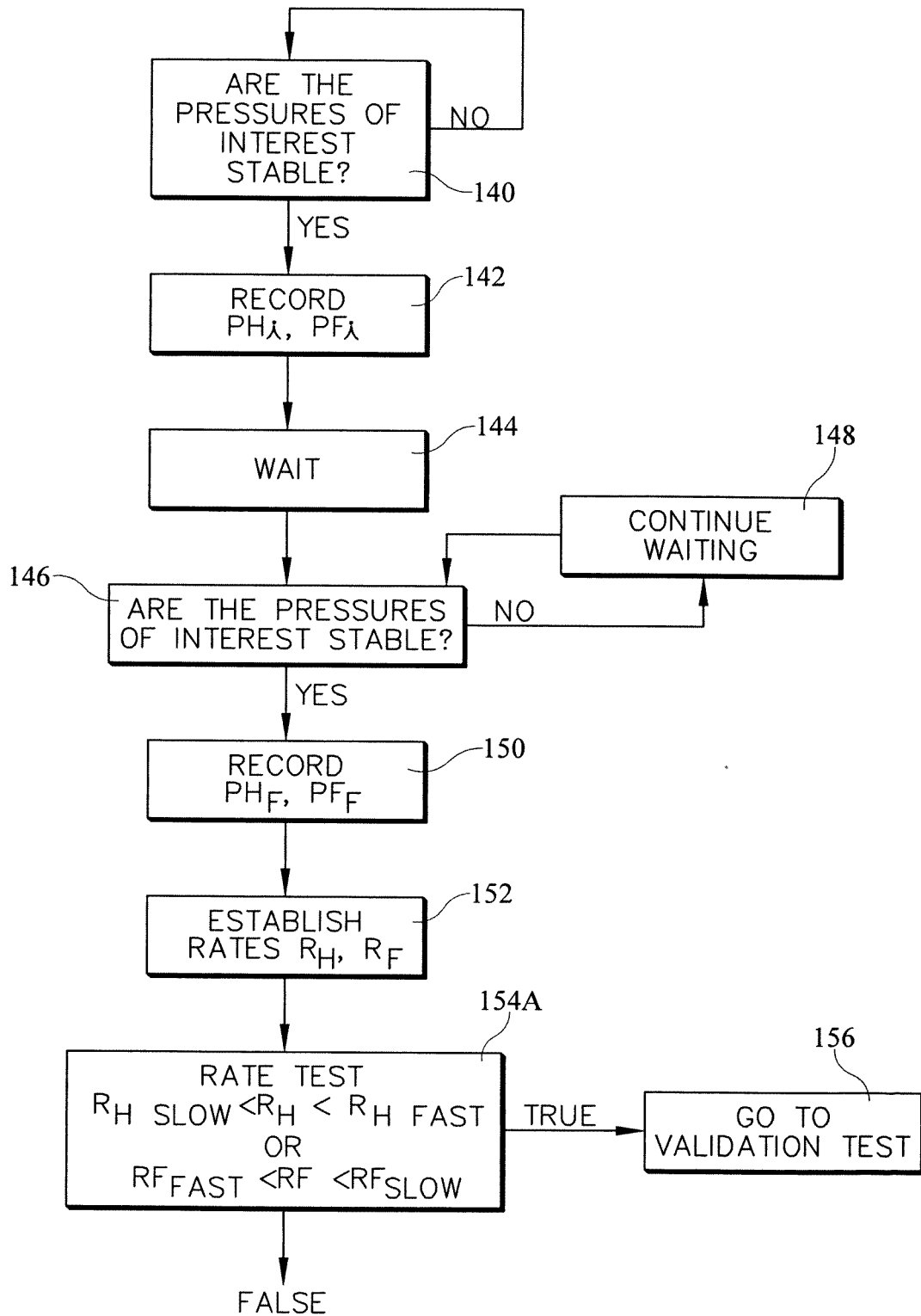

FIG. 9

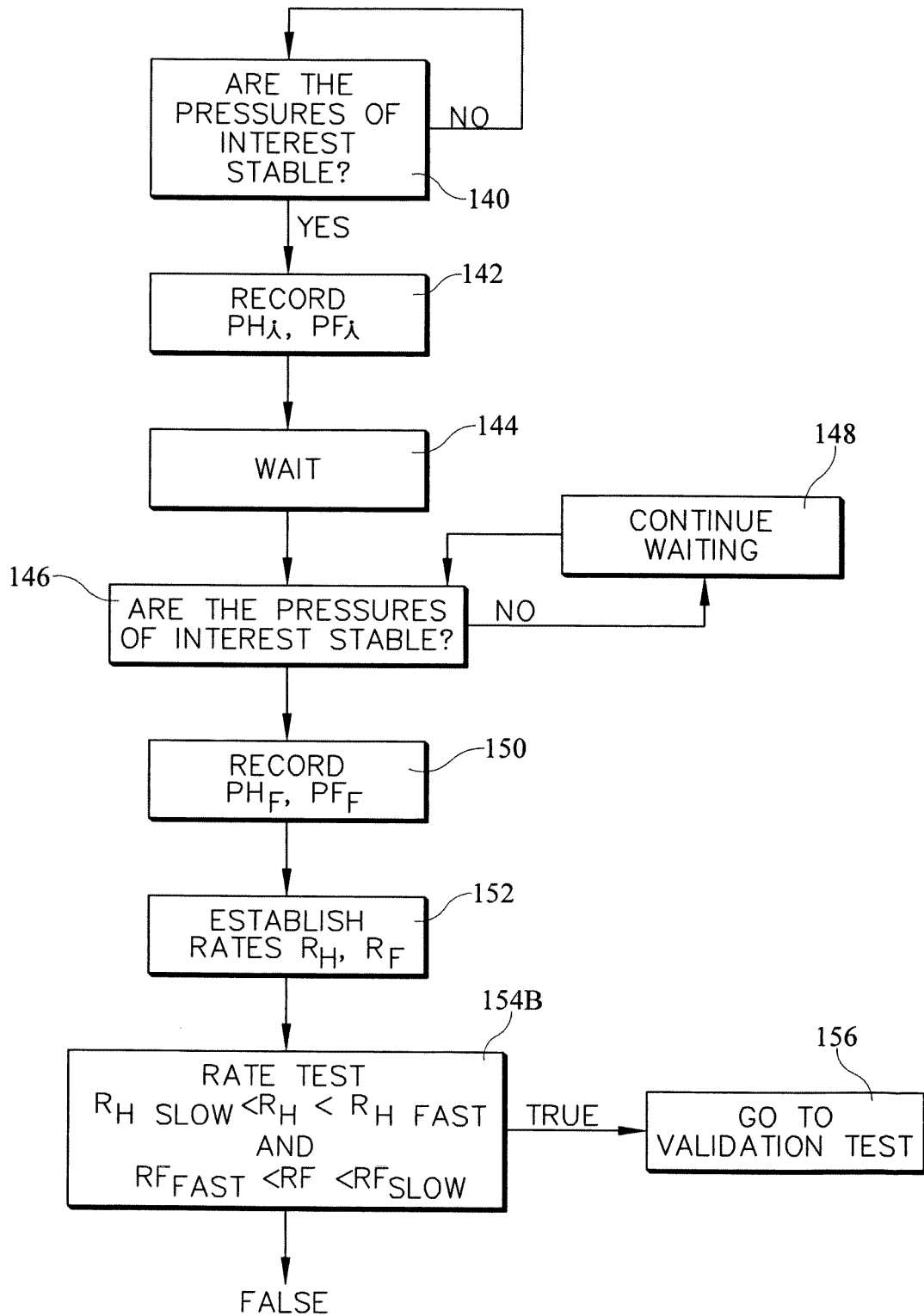

FIG. 10

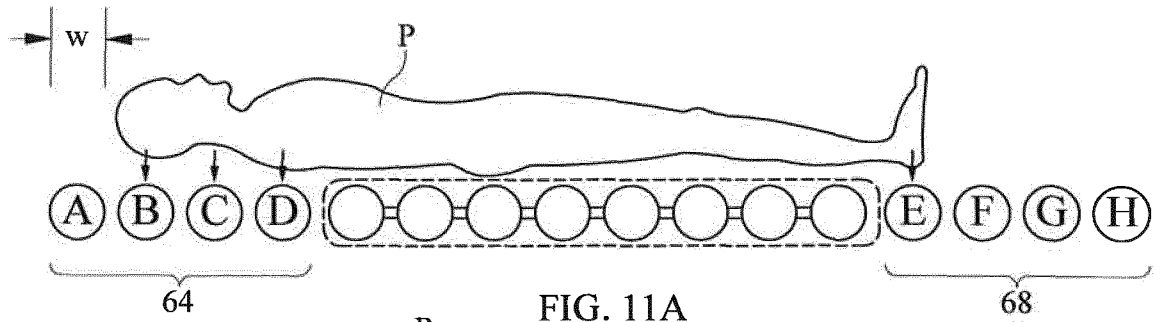

FIG. 11A

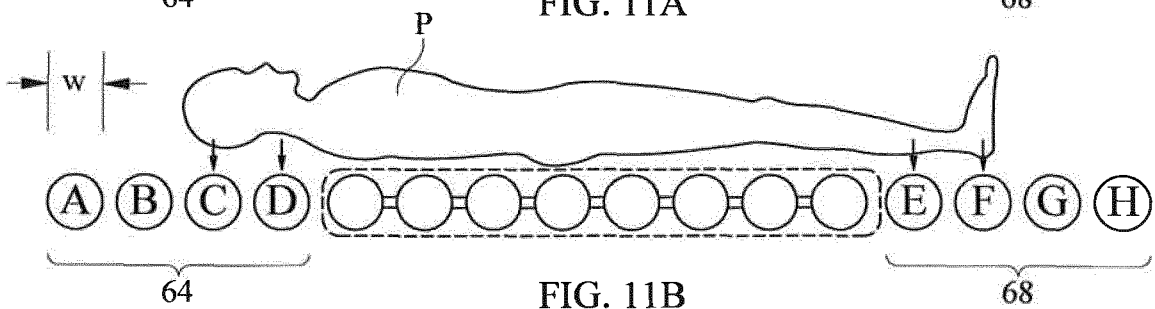

FIG. 11B

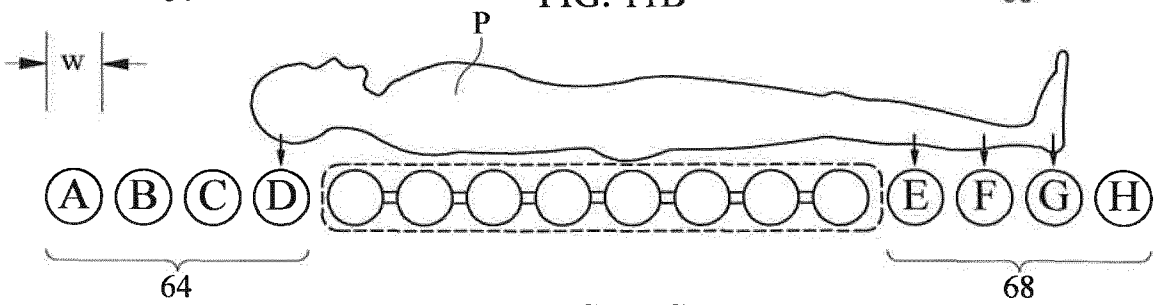

FIG. 11C

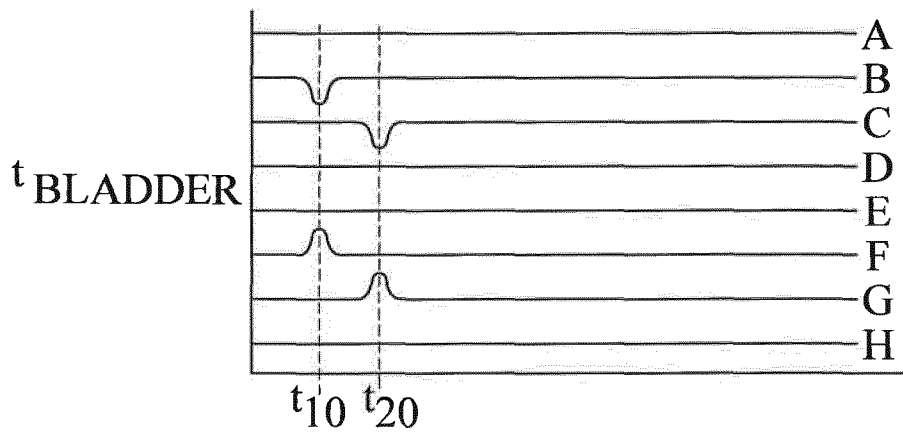

FIG. 11D

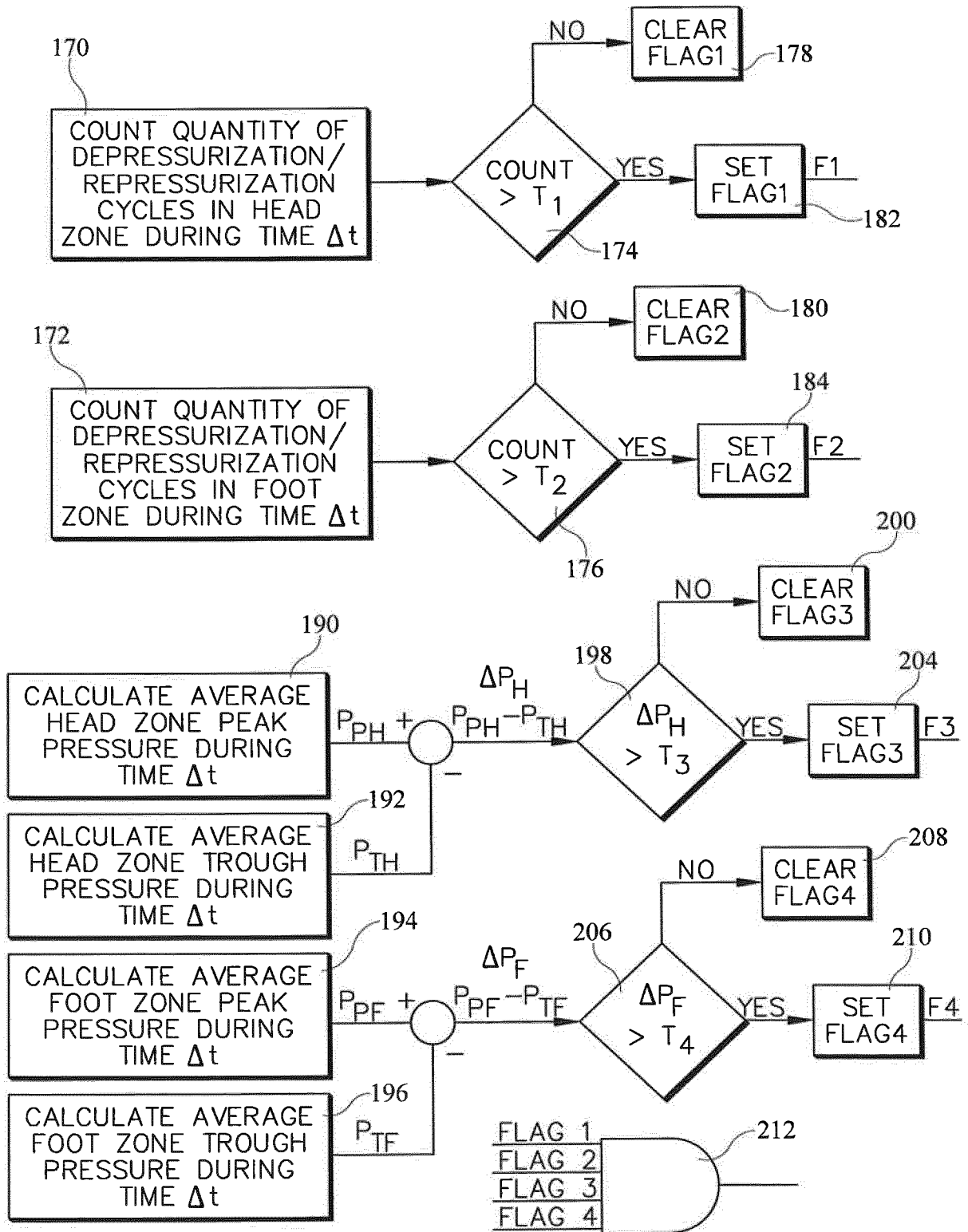

FIG. 12

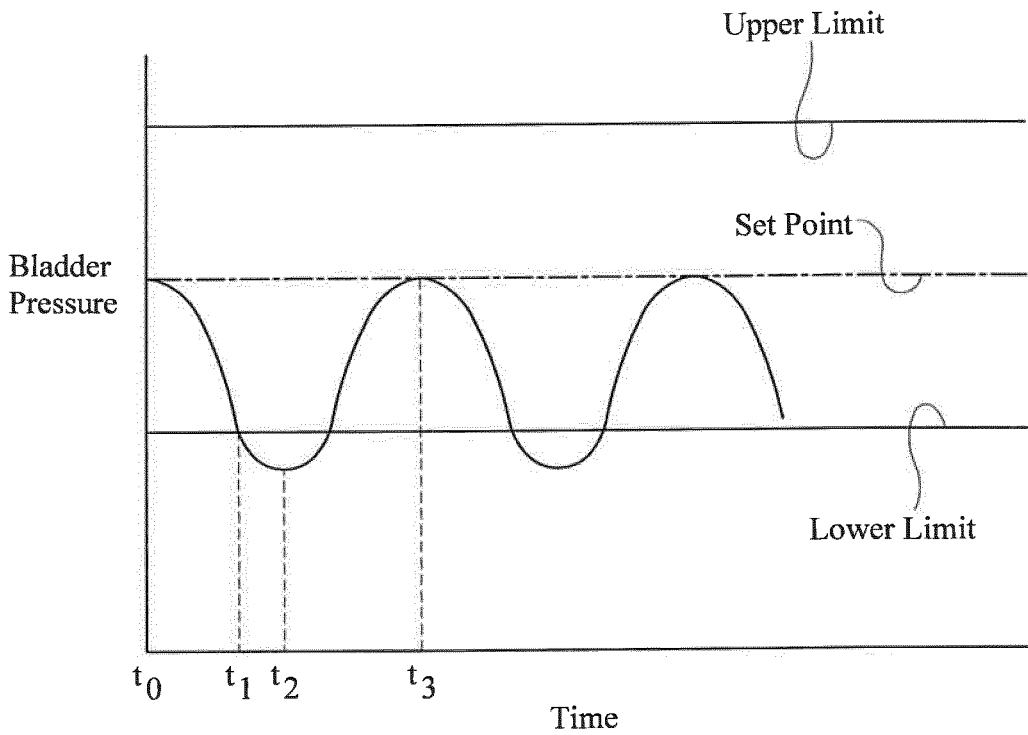

FIG. 13

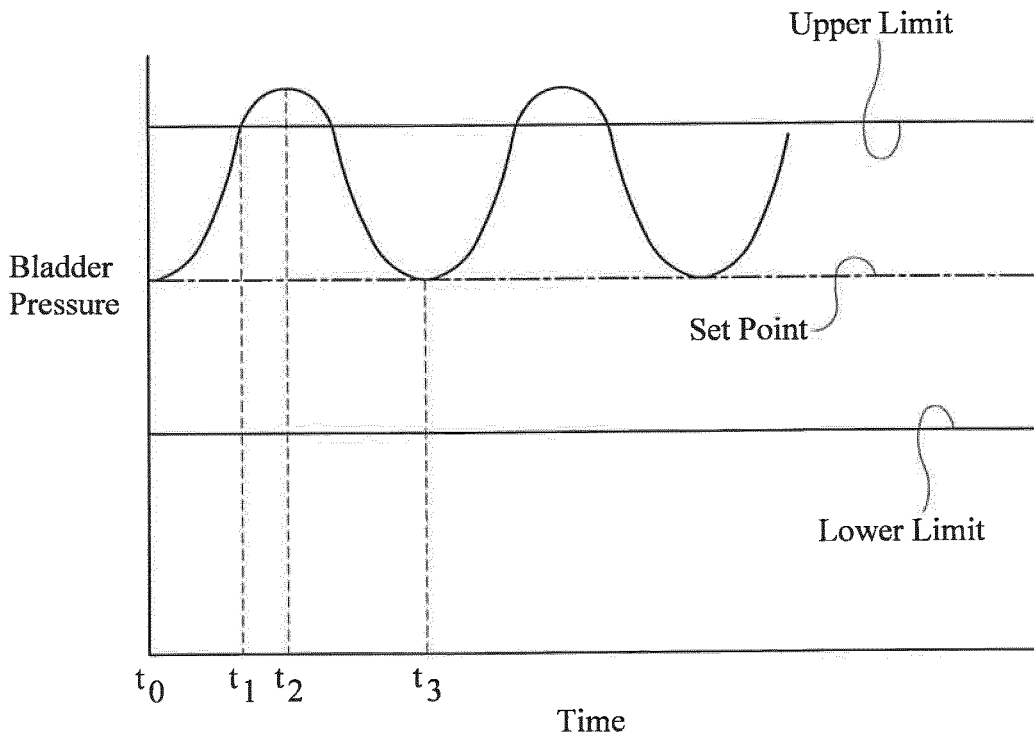

FIG. 14

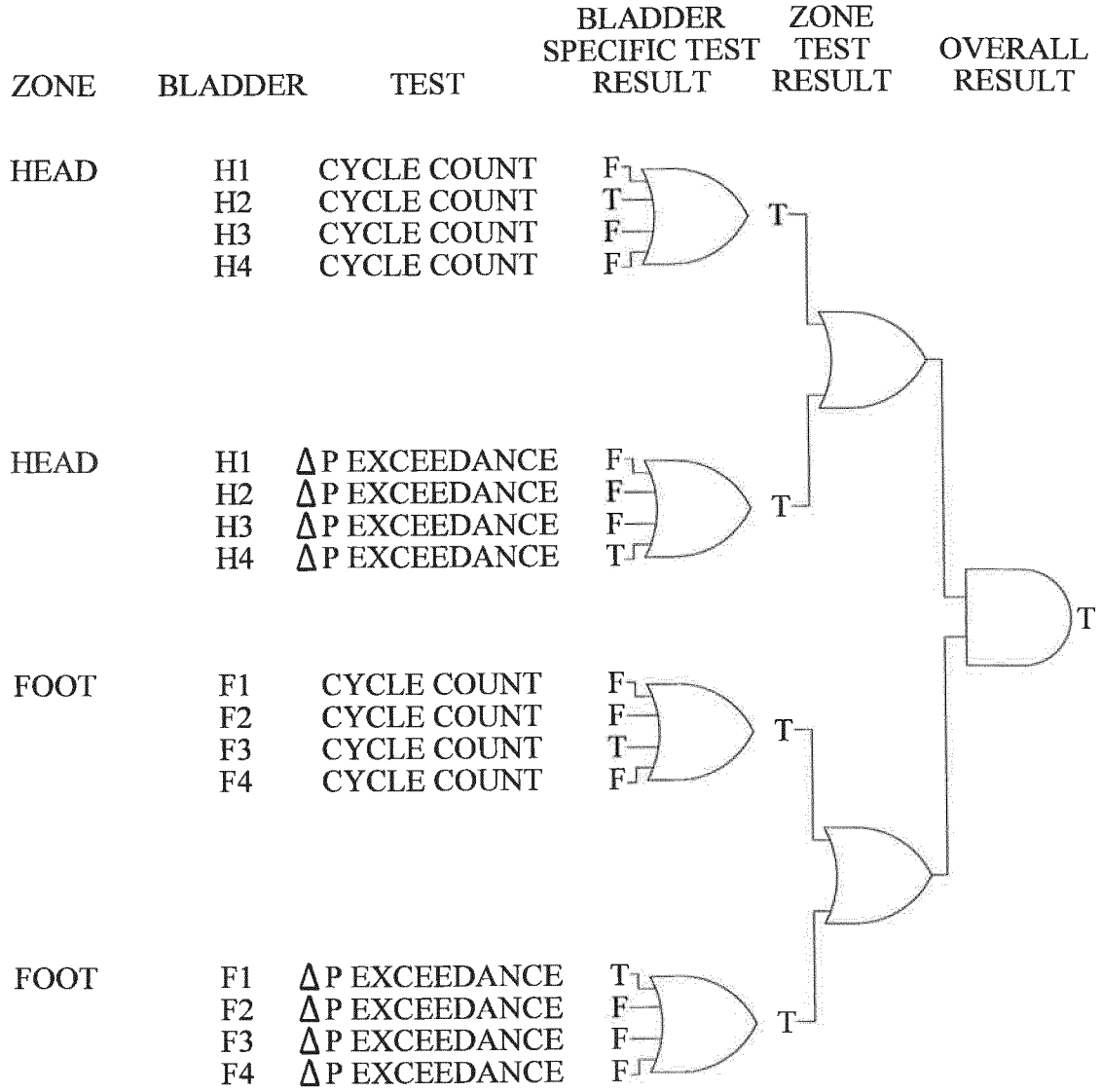

FIG. 15

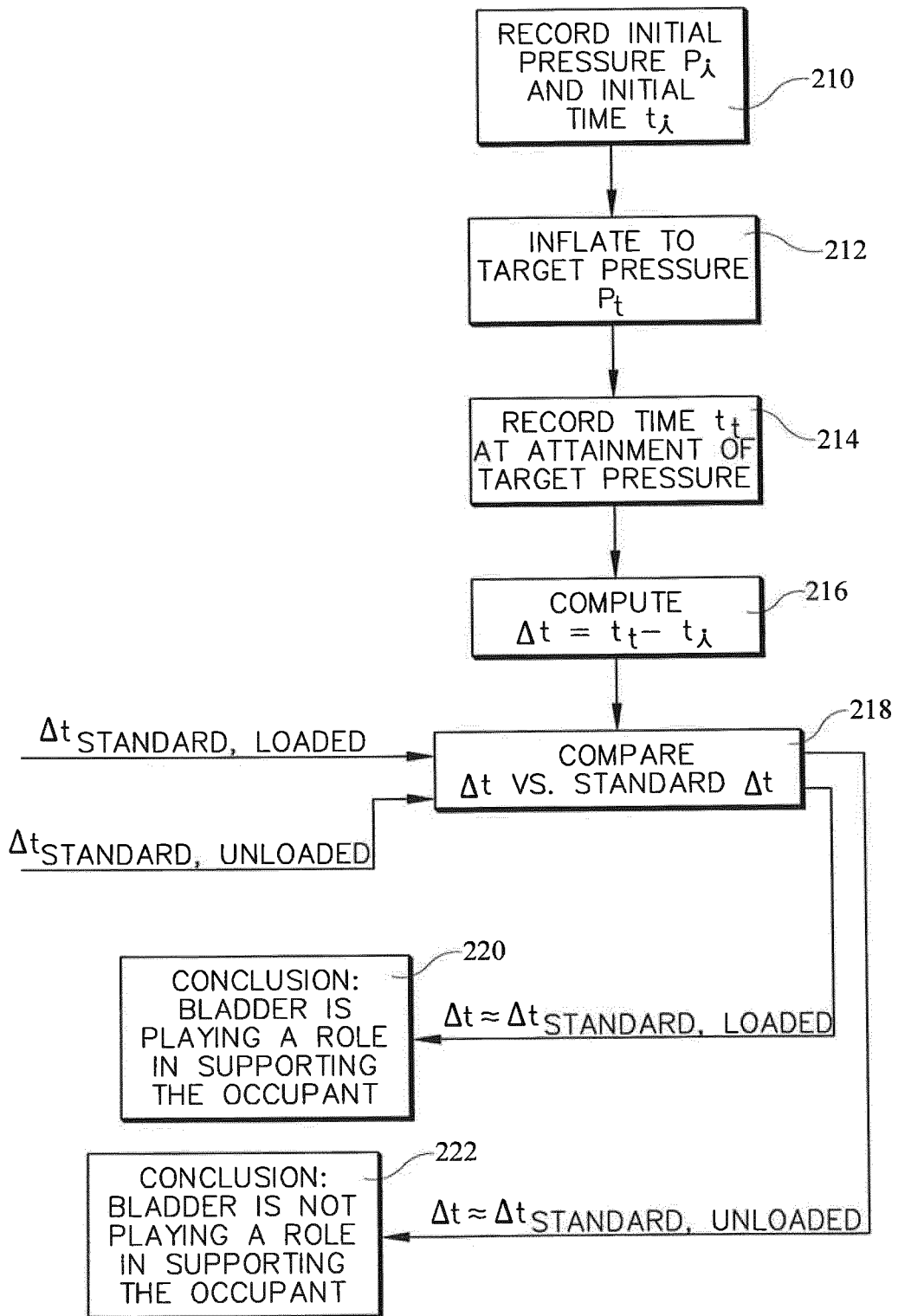

FIG. 16

REFERENCES CITED IN THE DESCRIPTION

This list of references cited by the applicant is for the reader's convenience only. It does not form part of the European patent document. Even though great care has been taken in compiling the references, errors or omissions cannot be excluded and the EPO disclaims all liability in this regard.

Patent documents cited in the description

- WO 2009120270 A [0003]
- US 2011197366 [0038]

专利名称(译)	迁移敏感型膀胱的乘员支撑和迁移检测方法		
公开(公告)号	EP2649908B1	公开(公告)日	2020-03-04
申请号	EP2013162972	申请日	2013-04-09
[标]申请(专利权)人(译)	希尔 - 罗姆服务股份有限公司		
申请(专利权)人(译)	HILL-ROM SERVICES , INC.		
当前申请(专利权)人(译)	HILL-ROM SERVICES , INC.		
[标]发明人	OKEEFE CHRISTOPHER R RECEVEUR TIMOTHY JOSEPH BHAI AZIZ GIBSON LUKE LACHENBRUCH CHARLES A WILLIAMSON RACHEL		
发明人	O'KEEFE, CHRISTOPHER, R. RECEVEUR, TIMOTHY, JOSEPH BHAI, AZIZ GIBSON, LUKE LACHENBRUCH, CHARLES, A. WILLIAMSON, RACHEL		
IPC分类号	A61G7/002 A61B5/00 A61G7/012 A61G7/015 A61B5/103 A61B5/11 A47C27/08		
CPC分类号	A47C27/083 A61B5/1036 A61B5/1115 A61B5/1126 A61B5/447 A61B5/6892 A61G7/002 A61G7/012 A61G7/015 F04C2270/0421 A47C27/08 A47C27/10 A61G7/05769		
优先权	13/443234 2012-04-10 US		
其他公开文献	EP2649908A1		
外部链接	Espacenet		

摘要(译)

一种用于检测支撑表面上的乘员位置变化的方法，包括确定头端测试区和脚端测试区中压力的变化率，将头端速率与至少一个头端速率极限进行比较，比较脚 最后的速率到至少一个脚的速率极限，并根据比较步骤推断是否发生了人员迁移。相关的乘员支撑包括框架和床垫。该床垫包括头部和足部区域，每个头部和足部区域具有至少一个可加压的囊。支架还包括控制器，该控制器适于将压力变化的头端速率与头端速率极限进行比较，将压力变化的脚头端速率与脚端速率极限进行比较，并响应于比较步骤来推断：是否发生了人员迁移。

