

(19)



(11)

**EP 2 198 673 B1**

(12)

**EUROPEAN PATENT SPECIFICATION**

(45) Date of publication and mention of the grant of the patent:  
**08.11.2017 Bulletin 2017/45**

(51) Int Cl.:  
**H05G 1/00 (2006.01) A61B 5/00 (2006.01)**

(21) Application number: **08799109.7**

(86) International application number:  
**PCT/US2008/075103**

(22) Date of filing: **03.09.2008**

(87) International publication number:  
**WO 2009/032835 (12.03.2009 Gazette 2009/11)**

**(54) MODULAR ANIMAL IMAGING APPARATUS AND METHOD OF USE**

MODULARE TIERBILDGEBUNGSVORRICHTUNG UND BENUTZUNGSVERFAHREN  
APPAREIL MODULAIRE D'IMAGERIE ANIMALIÈRE ET PROCÉDÉ D'UTILISATION

(84) Designated Contracting States:  
**AT BE BG CH CY CZ DE DK EE ES FI FR GB GR HR HU IE IS IT LI LT LU LV MC MT NL NO PL PT RO SE SI SK TR**

• **LAMB, Donald Thomas**  
**Lincoln, Nebraska 68516 (US)**

(30) Priority: **05.09.2007 US 850556**

(74) Representative: **Office Kirkpatrick**  
**Avenue Wolfers, 32**  
**1310 La Hulpe (BE)**

(43) Date of publication of application:  
**23.06.2010 Bulletin 2010/25**

(56) References cited:  
**EP-A1- 1 568 986 WO-A1-98/30886**  
**CN-A- 1 896 664 US-A- 5 802 991**  
**US-A1- 2005 231 592 US-A1- 2006 203 243**  
**US-A1- 2006 283 460 US-A1- 2007 089 685**  
**US-B1- 6 458 410 US-B1- 7 140 703**

(73) Proprietor: **LI-COR, INC.**  
**Lincoln NE 68504 (US)**

(72) Inventors:  
• **RAGATZ, Andrew George**  
**Gretna, Nebraska 68028 (US)**

**EP 2 198 673 B1**

Note: Within nine months of the publication of the mention of the grant of the European patent in the European Patent Bulletin, any person may give notice to the European Patent Office of opposition to that patent, in accordance with the Implementing Regulations. Notice of opposition shall not be deemed to have been filed until the opposition fee has been paid. (Art. 99(1) European Patent Convention).

**Description**

## BACKGROUND

**[0001]** The present invention is defined in claim 1, with further aspects in the dependent claims, and relates generally to imaging systems, and more particularly to animal imaging systems and methods that facilitate user interaction with samples such as live animals.

**[0002]** Current imaging systems for imaging animal specimens typically provide an imaging apparatus in an enclosed volume. The enclosed volume is desirable for keeping unwanted or stray light from adversely affecting the images of a sample under investigation. The source or location of detected light from within the sample helps identify portions of the sample, such as traced molecules in a particular portion of a mouse, where an activity of interest may be taking place. Certain *in-vivo* imaging applications, for example, might include analysis of detected fluorescent or luminescent emissions from internal or external portions of the sample. Analysis of these emissions enable one to better understand characteristics of the activities or interactions taking place on or within the sample.

**[0003]** Detecting the luminescent or fluorescent emissions may involve image capture over a short period of time or over an extended period of time, e.g., seconds or minutes. A live sample is typically anesthetized during this time period to prevent movement that could compromise the image capture process. Additionally, time series images of the sample may be taken in certain analyses.

**[0004]** Current animal image detection systems typically include an enclosed box with an internal imaging system. An opening is typically provided to allow access to the interior. The sample generally needs to be positioned within the box at an appropriate position, and orientation, to enable effective imaging. However, manipulation of the sample within a constrained volume of the box can be tedious and problematic; access to the interior of a small instrument adversely limits the user interaction. For example, user manipulation and adjustment of sample restraints and/or a nosecone can be particularly difficult in the constrained volume provided by current systems. Further, for certain samples, such as mice having immune deficiencies, it may be necessary or desirable to control the environment for the sample as much as possible to reduce or prevent contamination of the sample. For example, transport of the sample between a hooded preparation station and the imaging device can present contamination issues that are inadequately addressed by current animal imaging systems.

**[0005]** Therefore it is desirable to provide animal imaging systems and methods that overcome the above and other problems.

**[0006]** Document WO9830886 A1 may be considered to disclose the preamble of claim 1

## BRIEF SUMMARY

**[0007]** The present disclosure provides imaging systems and methods that facilitate user interaction with a sample. In particular, animal imaging systems and methods are provided that facilitate user interaction with the sample (e.g., sample preparation and manipulation) and with internal components of an imaging apparatus.

**[0008]** According to certain embodiments, an imaging system is provided that allows for unhindered access to a sample to be imaged. In certain aspects, a housing structure of an imaging system is configured with a drawer having a platform. In one aspect, the platform is configured to hold a sample, such as a live animal or a deceased animal. In another aspect, the platform is configured to mate with a sample holding member, such as a removable carrying tray for holding the sample. The drawer presents the platform to an imaging device or system internal to the housing when in a closed, or imaging, state. When in an extended state, the drawer presents the platform external to the housing to allow unobstructed manipulation of a sample on the drawer platform (or on the sample holding member on the platform). When used, a sample holding member such as a removable carrying tray may be docked with the drawer platform, and various interconnects, such as gas ports and electrical connectors, on the sample holding member engage with corresponding elements on the platform when docked. The tray may be undocked and moved to a remote location having a compatible docking station to allow for preparation or processing of the sample elsewhere. For example, in one aspect, the tray may be docked with a docking station located at a sample preparation station. In the case of a live animal sample, for example, the preparation station may include a sterile hood (e.g., a vented hood or a laminar or vertical flow hood) or other laboratory location. Different preparation stations with docking stations may have different capabilities.

**[0009]** According to one aspect of the present disclosure, an imaging apparatus is provided for analyzing an animal subject. The apparatus typically includes a housing having walls defining an interior, and an opening for receiving a drawer, and the drawer presents at least one animal subject to be imaged. In certain aspects, the drawer includes a platform adapted to mate with a carrying tray or platform that holds the animal subject to be imaged.

**[0010]** According to another aspect of the present disclosure, a drawer apparatus is provided for presenting an animal subject to be imaged. The drawer typically includes a platform that presents the animal subject, and a moveable door configured to cover an opening of an imaging system housing structure and provide a substantially light-tight seal when the drawer is in a recessed position within the housing structure. In certain aspects, the drawer includes a cam mechanism adapted to reposition the door away from the platform when in an ex-

tended position so as to provided unhindered access to the platform.

**[0011]** According to yet another aspect of the present disclosure, an imaging apparatus for analyzing a sample is provided. The apparatus includes a housing having walls defining an interior, and an opening for receiving a drawer. The apparatus also includes a drawer that includes a platform that presents a surface for receiving a sample or a sample holding member; wherein the drawer is slidably mounted to the housing proximal the opening so that the drawer when in an extended position presents the platform external to said housing, and when in a recessed position presents the platform to an imaging system in the interior of the housing. The apparatus also includes a moveable door configured to cover the opening when the drawer is in the recessed position. In certain aspects, the door provides a substantially light-tight seal when the drawer is in the recessed position. In certain aspects, the platform includes one or more of a gas port for providing gas to or from a remote location, and/or an electrical connector for providing power and/or control signals from a remote power and/or control source to and from one or more monitoring systems associated with the platform for monitoring physiological conditions of the sample. In other aspects, then platform and tray include one or more corresponding (additional or alternate) connection ports for transferring other fluids therebetween. In certain aspects, such fluids include cooling or heating fluids, intravenous fluids for living animals, waste or exhaust fluids and/or other fluids. In certain aspects, the remote location includes one of a gas source, a filter or a reservoir.

**[0012]** According to yet another aspect of the present disclosure, a carrying tray is provided for holding and transporting a living animal. The tray typically includes a platform that presents a surface for receiving and supporting a live animal, a nosecone mounted to the platform, the nosecone adapted to receive the nose of a live animal supported on the platform, one or more gas ports on an underside of the platform for coupling with an external source of gas and/or for exhausting gas, and one or more electrical connectors on an underside of the platform for coupling with external power and/or signal sources. The tray also typically includes a connection mechanism adapted to removably engage with a tray receiving member of an animal imaging system or a sterile workstation such that when engaged the one or more gas ports and the one or more electrical connectors mate with corresponding elements on the tray receiving member. In certain aspects, the platform includes one or more valves associated with the one or more gas ports, wherein each valve is opened or actuated (e.g., allows gas or other fluid to pass through the valve) when the tray engages the platform. Similarly, each valve is closed or deactivated when the tray disengages from the platform.

**[0013]** According to still another aspect of the present disclosure, a nosecone mount is provided for mounting a nosecone to a platform. The mount typically includes

a ball joint having a conduit for providing gas to a mounted nosecone from a gas source, wherein when coupled with a nosecone, the ball joint enables rotational movement of the nosecone about a ball joint axis. The mount also typically includes a pair of elbow fittings coupled to the ball joint and configured to couple with a platform, the elbow fittings enabling rotation of the ball joint about an axis defined by the elbow fittings. In certain aspects, the ball joint axis is substantially perpendicular to the axis defined by the elbow fittings.

**[0014]** Reference to the remaining portions of the specification, including the drawings and claims, will realize other features and advantages of the present disclosure. Further features and advantages of the present disclosure, as well as the structure and operation of various embodiments of the present disclosure, are described in detail below with respect to the accompanying drawings. In the drawings, like reference numbers indicate identical or functionally similar elements.

## BRIEF DESCRIPTION OF THE DRAWINGS

### [0015]

FIG. 1 illustrates perspective views of an animal imaging system according to one embodiment: FIGS. 1a and 1b illustrate a front perspective view with a sample platform drawer in an open state and a closed state, respectively; and FIG. 1c illustrates a rear perspective view.

FIGS. 2a and 2b illustrates front perspective views of the animal imaging system of FIG. 1, including various internal components.

FIG. 3 illustrates various views of a sample platform drawer and drawer components according to one embodiment.

FIG. 4 illustrates various views of an imaging and excitation module according to one embodiment.

FIG. 5 illustrates a perspective view of the animal imaging system of FIG. 1, including a control module according to one embodiment.

FIG. 6 illustrates various perspective and side views of the animal imaging system of FIG 1: FIG. 6a shows the sample platform drawer in a closed state; FIG. 6b shows the sample platform drawer opening and extending; FIG. 6c shows the sample platform drawer in an extended state with the door dropped down; and FIG. 6d shows a side view of the sample platform drawer in an extended state with the door dropped down.

FIG. 7 illustrates perspective views of the animal imaging system of FIG 1 including a removable sample

carrying tray: FIG. 7a shows the sample tray with a handle moving between a locked and an unlocked state; FIG. 7b shows the sample tray with the handle in an unlocked state; FIG. 7c shows the sample tray removed from the sample platform drawer.

FIG. 8 illustrates perspective views of a sample carrying tray according to one embodiment: FIG. 8a shows the sample tray with a handle pushed down (e.g., in a locked state when mated with a tray receiving mechanism) to allow unimpeded access to the sample platform; FIG. 8b shows a removable lid according to one embodiment; FIG. 8c illustrates a tray with the removable lid mounted thereon according to one embodiment.

FIG. 9 illustrates side views of the animal imaging system including a sample platform drawer coupled with a door via a cam mechanism configured to lower the door as the drawer extends outward from the housing: FIG. 9a shows the door in a closed state; FIG. 9b shows the door lowering as the drawer extends; FIG. 9c shows the door in a lowered state when the drawer is in an extended state.

FIG. 10a illustrates a side view of an animal imaging system including a door in a closed state, including a light-blocking vent seal according to one embodiment; FIG. 10b shows a close-up of a light-blocking vent seal according to one embodiment.

FIG. 11 illustrates a sample carrying tray including a nosecone mount according to one embodiment.

FIG. 12 illustrates a backside of a sample carrying tray including ports and connectors according to one embodiment.

FIG. 13 illustrates a close-up view of a sample drawer platform configured with ports and connectors adapted to mate with the ports and connectors of the carrying tray shown in FIG. 12.

## DETAILED DESCRIPTION

**[0016]** According to various embodiments, an imaging system includes a housing structure configured with a drawer having a platform. In one aspect, the platform is configured to hold a sample, such as a live animal. In another aspect, the platform is configured to mate with a sample holding member, such as a removable carrying tray for holding the sample. The drawer, in one embodiment, presents the platform to an imaging device or system internal to the housing when in a closed, or imaging, state. When in an extended state, the drawer presents the platform external to the housing to allow unobstructed manipulation of a sample on the drawer platform (or on the sample holding member on the platform). When used,

a sample holding member such as a removable carrying tray may be docked with the drawer platform. In certain aspects, various interconnects, such as gas ports and electrical connectors, on the sample holding member engage with corresponding elements on the platform when docked. The tray may be undocked and moved to a remote location to allow for preparation or processing of the sample elsewhere. For example, in one aspect, the tray may be docked with a docking station located at a sample preparation station. In the case of a live animal sample, for example, the preparation station may include a laminar flow hood to provide filtered air, or other hood or laboratory location. Different preparation stations with docking stations may have different capabilities.

**[0017]** The remaining description will discuss details of the imaging systems and methods with respect to samples including live animals. However, it should be appreciated that the various embodiments are suitable for use with other samples such as slides, microtiter plates, etc.

**[0018]** FIG. 1 illustrates an animal imaging system 10 according to one embodiment. As shown, system 10 includes a housing structure having walls defining an interior (not shown) and an exterior. An opening in a wall defines a pathway for receiving a sample platform drawer 20. The sample drawer 20 includes a platform 25 that presents a surface for receiving a sample. When in an extended state, a user may manipulate the sample on platform 25, unhindered by the interior components of system 10. When recessed into a closed state, the platform provides a sample thereon to an (internal) imaging system for imaging as will be discussed in more detail later. FIG. 1a shows system 10 with a sample platform drawer 20 in an open state and FIG. 1b shows the sample drawer 20 in a closed, or imaging, state. FIG. 1c shows a rear perspective view of system 10, including various external interface components 45. Useful interface components include connectors to power systems and/or computer systems, anesthesia or other gas or fluid sources, etc. A vent 50 is provided in one aspect to facilitate venting and/or air flow to or from internal portions of system 10.

**[0019]** As shown in FIG. 1a, in certain aspects, the housing structure of system 10 might include various status lights 30 to indicate operational states of system 10. Examples might include static and/or flashing LEDs for indicating an off state, an imaging state, a connected state, an error condition, etc. A power button 35 may also be provided to allow a user to activate the overall system power, and a drawer open and close button 40 may be provided to allow a user to activate or unlock the drawer 20. For example, in certain aspects, for a manually operated drawer, a user may depress a button to unlatch or unlock the drawer and/or a door coupled with the drawer to allow for manual movement of the drawer in and out of the housing structure. In other aspects, for an automated drawer, a button depress activates a motorized mechanism to open and close the drawer, e.g., automatically extend or retract the drawer. The drawer may be

activated by other mechanical or electrical mechanisms as would be apparent to one skilled in the art.

**[0020]** FIGS. 2a and 2b illustrate various internal components of animal imaging system 10 according to one embodiment: FIG. 2a shows a front perspective view and FIG. 2b shows a rear perspective view. As shown, system 10 in one embodiment includes an imaging system 60. In certain aspects, imaging system 60 includes one or more light sources 65 such as one or more laser modules, as well as an imaging device 70 such as a camera, CCD, APD or other light detection device(s) or component(s). Imaging system 60, in certain aspects, includes one or more filters, e.g., a filter wheel, to facilitate filtering the light presented to the imaging device, e.g., to remove undesired wavelengths. In fluorescence detection systems, for example, a filter is useful for removing stray (e.g., reflected) excitation light and/or to allow only light of a specific wavelength range to pass. As shown in FIG. 2, when in a closed state, a sample 22 on the platform 25 of drawer 20 is presented to the imaging system 60 in an interior of the housing structure to allow for illumination and/or excitation by light source(s) 65 and imaging by imaging device 70. In the case of fluorescence detection, for example, fluorescent moieties on or in the sample may be excited with one or more laser sources, and the sample may be imaged by the imaging device over a period of time, e.g., seconds or minutes, to determine characteristics of the sample. In the case of a live animal sample, for example, ingested fluorescent moieties may be analyzed to determine various physiological characteristics of the animal.

**[0021]** In certain aspects, system 10 includes an on-board control system 80 to control operation of various internal components, to store data, and/or to interface with external systems such as remote computer systems. For example, control system 80 in certain aspects includes one or more connectors to external system components such as network connection(s) to remote components or computer systems. More detail of control system 80 will be provided below with reference to FIG. 5.

**[0022]** As shown in FIG. 2, a motor and bearing assembly 85 is provided in one aspect to facilitate automatic control of the drawer 20. FIG. 3 illustrates components of a motor and bearing assembly 85, according to one embodiment. A stationary bearing assembly 85 mounted internal to the structure of the imaging apparatus housing includes one or more bearings 86 that couple with drawer 20 and slide along assembly 85. A motor 89 (e.g., stepper motor) coupled with a drive belt 88 coupled to drawer 20 as shown in FIG. 3c according to one embodiment enables drawer 20 to be controlled to slide external to the housing and to retract. FIG. 3a shows the drawer 20 in a closed or retracted position on bearing assembly 85 and FIG. 3c shows the drawer 20 in an open position on bearing assembly 85. One or more switches 87 may be provided on bearing assembly 85 to detect positioning of the drawer 20 on bearing assembly 85 and to provide feedback to control system 80.

**[0023]** FIG. 4 illustrates various views of imaging system 60 according to one embodiment. Imaging system 60, in certain aspects, includes a mounting structure 61 for mounting components within the housing structure of system 10. In one aspect, one or more excitation sources 65 are provided. In certain aspects, an excitation source 65 includes a laser, but other sources such as LEDs, arc lamps, white light sources or other sources or devices capable of emitting radiation of a desired wavelength or within a desired wavelength range may be used. A turning mirror 62 is included in certain aspects to provide for scanning of the light source(s) 65 over the sample and/or scanning the field of view of the imaging device 70 over the sample. Imaging device 70 in certain aspects includes a camera or other light detection device such as a CCD, an APD, a photodiode or other device capable of detecting radiation.

**[0024]** FIG. 5 illustrates components of control system 80 according to one embodiment. In certain aspects, control system 80 includes an intelligence module such as a processor 81 coupled to a mother board. Various input/output (I/O) connectors (not shown) allow for communication with components of system 10. Examples of communication include sending control signals to components of imaging system 60, receiving data (e.g., image data) signals from imaging system 60, receiving data signals from a component on platform 25 of drawer 20, or providing control signals to or receiving data signals from components of a sample holding member mounted to platform 25. For example, platform 25, or a sample holding member docked in platform 25, may include one or more physiological monitors for monitoring physiological characteristics of a live animal sample; these monitors may require control signals from control system 80 and/or they may provide data signals to control system 80. Control system 80 in certain aspects includes one or more external connectors for connecting with external systems. Examples of external connectors might include a PCI card connector, a CF drive, a USB port, a Firewire port, and/or any other connector that enables connection to an external device, network or system. A power source 82 provides power for internal components of system 10 as well as components of control system 80.

**[0025]** According to one embodiment, drawer 20 includes a door or drawer front that is configured to drop out of the way when the drawer is in the extended state to allow for unobstructed access to the platform 25. FIG. 6a shows the sample platform drawer 20 in a closed state; FIG. 6b shows the sample platform drawer 20 opening and extending, and FIG. 6c shows the sample platform drawer in an extended state with the door 22 dropped down. FIG. 6d shows a side view of the sample platform drawer 20 in an extended state with the door 22 dropped down. The unobstructed access to platform 20 provided when the door is dropped down is advantageous to allow a user to easily and conveniently manipulate a sample on platform 25 or to dock a sample holding member 90, such as a removable carrying tray, onto platform 25 and

manipulate a sample on the sample holding member 90. For example, manipulating a sample might include attaching or adjusting a nosecone (e.g., for anesthesia delivery) on a live animal sample, applying or adjusting restraints on a live animal sample and applying or adjusting physiological monitors to a live animal sample.

**[0026]** In certain embodiments, a sample carrying tray 90 may be docked (e.g., securely attached to platform 25) and undocked to facilitate carrying of a sample to and from the imaging system 10. FIG. 7 shows un-docking (and also docking) of a sample carrying tray 90 according to one embodiment. In certain aspects, a cam release mechanism is used to dock and undock sample carrying tray 90 from drawer platform 25. A handle 91 is provided to move coupling elements on sample holding tray 90 so as to engage with corresponding coupling elements on platform 90. When tray 90 is placed properly on platform 25 for docking, corresponding coupling elements on platform 25 receive the coupling elements of tray 90. When the handle is activated, e.g., moved from an unlocked state as shown in FIG. 7c toward a locked state as shown in FIG. 7a. (in a locked state the handle detents into a locking position such that the handle is in a folded-down position proximal to the periphery of tray 90 as shown in FIG. 8a), the coupling elements on tray 90 engage the coupling elements of platform 25 to secure tray 90 to platform 25. Removing, or undocking, of the tray 90 from platform 25 is shown in series in FIGS. 7a to 7c: FIG. 7a shows a sample carrying tray 90 with a handle 91 between a locked and an unlocked state; FIG. 7b shows the sample tray 90 with the handle 91 in an unlocked state; FIG. 7c shows the sample tray 90 removed from the sample platform drawer 20. FIGS. 12 and 13, which will be discussed in more detail below, illustrate details of coupling elements of carrying tray 90 and platform 25, respectively, according to one embodiment.

**[0027]** FIG. 8 illustrates a sample holding tray 90 according to one embodiment. Sample holding tray 90, in one embodiment, includes handle 91 and a sample receiving platform 92. For embodiments related to animal imaging, sample carrying tray may also include a nosecone mount 93 for mounting a nosecone thereon. Nosecone mount 93, in certain aspects includes one or more conduits for providing a fluid path between an attached nosecone and a fluid source, e.g., an anesthesia source. A nosecone conduit can also provide a venting path, e.g., for exhausting fluid from the nosecone end. Handle 91 also allows for carrying of the tray. In certain aspects, as described above, handle 91 is part of a mechanism for docking and undocking tray 90 from platform 25, or other docking station. It should be appreciated that a handle is not needed and that a different coupling activation element may be used, or that a handle may be present, yet another coupling activation element also be present.

**[0028]** In certain aspects, as shown in FIG. 8b, an optional lid is included to cover tray 90 and provide a controlled environment within the volume defined by the lid. In certain aspects, lid 94 includes a window 95 that allows

viewing or imaging a sample located on platform 92 of tray 90. FIG. 8c shows a tray 90 with a closed lid 94. When docked on drawer platform 25 of system 10, the window 95 allows for imaging of the sample by imaging system 60. In certain aspects, window 95 is transparent to a desired range of radiation wavelengths. For example, for fluorescent imaging embodiments, window 95 is transparent to excitation and fluorescent wavelengths of interest. Lid 94 is particularly useful to environmentally isolate a sample on the tray platform. For example, in the case of immune compromised mice (SCID mice) or other animals, a controlled environment provided by the lid eliminates or reduces issues of exposure when transporting the animal to and from the imaging system from a controlled environment such as a laminar flow hood station. In certain aspects, tray 90 includes one or more gas sources such that when the lid is closed, a pressurized volume of oxygen and/or anesthesia, for example, can be supplied to provide a controlled environment when transporting the sample. In other aspects, the volume would load (e.g., pressurize) when docked, and during transport, a metered dispense of gas (e.g., anesthesia) could be provided. An indicator, such as a visual indicator or audible indicator, is provided in certain aspects, to inform the user as to how much time may be remaining before re-docking in a sterile environment may be required. In certain aspects, the tray (with a lid) fills and pressurizes the onboard gas source when docked in the imaging system or a remote sterile preparation station. The gas is metered when the tray is not mounted, providing gas (e.g., oxygen and/or anesthesia) to an animal sample during transport.

**[0029]** The imaging system 10 includes a mechanism to lower a door or drawer cover out of the way to provide unhindered access to a drawer platform 25. FIG. 9 illustrates side views of an animal imaging system 10 including a sample platform drawer 20 coupled with a door 22 via a cam mechanism configured to lower the door as the drawer extends outward from the housing: FIG. 9a shows the door in a closed state; FIG. 9b shows the door lowering as the drawer extends; FIG. 9c shows the door in a lowered state when the drawer is in an extended state. In the embodiment shown, the cam mechanism includes a cam bar 23 that couples the door 22 with platform 25, and roller or other bearing 24 attached to the fixed bearing assembly (See FIG. 3) engages an underside of bar 23. As the drawer 20 is extended outward, the curved portion of bar 22 travels over the roller and lowers the door 22 (It should be appreciated that the bar need not have a curved portion). In this manner, the door is lowered to a position that allows for easier access to platform 25. As the drawer retracts into the housing structure, door 22 is raised by the cam mechanism to a position to engage the housing structure and provide a seal.

**[0030]** According to one embodiment, when door 22 is closed, the seal between door 22 and the housing structure provides a substantially light-tight fit yet also provides an air path to facilitate venting of an interior of the

housing structure of system 10. FIG. 10 shows a door having a light-tight venting seal according to one embodiment. FIG. 10a illustrates a side view of a door 22 in a closed state, including a light-blocking vent seal according to one embodiment, and FIG. 10b shows a close-up of the light-blocking vent seal of FIG. 10a. In certain aspects, the light-blocking vent seal keeps a sufficient amount of light out of the interior so as to not interfere with imaging, and the seal also provides an air path to allow for venting of the interior. The seal, in certain aspects, does not eliminate all light, such that imaging application requiring several minutes or even hours of acquisition time may detect interfering light from the exterior, however, the seal eliminates a majority of the light sufficient to not influence imaging applications needing up to seconds to a minute or so of image acquisition time. In general, the seal attenuates infiltrating light and acts as a light labyrinth providing a reflective path, with multiple surfaces, that allows for radiation to be reflected and absorbed at each surface, and with no direct path for radiation entry and exit. The seal also provides protection to users from laser radiation internal to the housing structure as no single reflection can direct radiation from an internal laser source to the exterior.

**[0031]** FIG. 11 shows a carrying tray 90 including a nosecone mount 110 with an attached nosecone 114 according to one embodiment. Nosecone mount 110 includes a ball joint 112 coupled with a pair of elbow fittings 113. The ball joint 112 provides rotational movement about an axis of the ball joint, and the elbow fittings allow for a height adjustment of the nosecone 114, e.g., by rotating the ball joint 112 about an axis defined by the pair of elbow fittings 113. As shown, the axis defined by the elbow fittings is parallel to the plane of the platform 92 and perpendicular to the ball joint axis. It should be appreciated that these two axes need not be perpendicular, and the elbow fitting axis need not be parallel to the platform surface. The extra degrees of freedom provided by nosecone mount 110 allow a user to more effectively manipulate a nosecone fitting on a live animal. For example, the user may rotate the animal and the ball joint simultaneously rather than have to remove the nosecone from the animal, rotate the animal and then replace the nosecone. In certain aspects, the ball joint 112 includes one or more conduits to allow for fluid (e.g., gas such as anesthesia) to be provided to the end of an attached nosecone 114 and/or to evacuate fluid from the end of the nosecone 114. As shown, carrying tray platform 92 in certain aspects includes a v-groove 115 or other feature to facilitate alignment and holding of a live animal on platform 92. Proper positioning of the sample can be beneficial for accurate imaging. Restraints are provided in certain aspects to hold the animal securely to the platform. In one aspect, magnetic restraints are provided. For example, the platform or at least a portion of the platform may comprise a ferrous material. A restraint may include a band with magnetic end (e.g., attached to a magnet) that magnetically couples with the platform to

restrain the sample thereto.

**[0032]** FIGS. 12 and 13 show coupling mechanism components on the underside of a carrying tray 90 and on a platform 25 of drawer 20, respectively, according to one embodiment. As shown, a pair of gas ports 101 on tray 90 are positioned to engage with corresponding connectors 102 on platform 25 of a drawer 20. Similarly, an electrical connector 103 on tray 90 is positioned to engage with corresponding connectors 104 on platform 25. Also, alignment grooves 105 mate with pin 106 on platform 25 to provide for registration (e.g., correct positioning) for docking of tray 90 on platform 25. When properly positioned on pins 106, and the cam mechanism activated by engaging handle 91, tray 90 slides to securably engage and dock with platform 25. As the tray slides, the connectors (e.g., connectors 101 and 103) engage corresponding connectors (e.g., 102 and 104). It should be appreciated that additional or alternate connectors might be included on tray 90 and platform 25 for operating or communicating with various devices adapted for monitoring characteristics of the sample or for controlling various characteristics of the tray 90 such as temperature control module for controlling the temperature of the tray platform. For example, where the sample is a live animal such as a mouse, the additional connectors might include connectors for monitoring the physiological condition of the animal. Examples might include connections to monitors on the carrying tray platform 92, such as respiration monitors, heart rate monitors, blood pressure monitors and temperature probes and monitors (e.g., for monitoring and/or regulating interior and/or external sample temperatures). Various monitors can be placed at desired locations on the carrying tray platform 92.

**[0033]** According to one embodiment, tray 90 can be docked on platform 25 of drawer 20 in imaging system 10, and then removed and transported to another docking station at another location. One example is a preparation station in a laboratory setting. the preparation station or other location, in certain aspects is equipped with a docking station including the docking features as described above with reference to platform 25 of the drawer. In this manner, user interaction with the imaging system is enhanced. For example, one or multiple docking stations could be used for preparation of samples or concurrent preparation of samples on different trays (docked or undocked), and SCID imaging can be facilitated by using a laminar flow hood station nearby with a docking station so that the sample may be prepared nearby. The docking tray and docking stations also provide for ease of use and repeatability of docking.

**[0034]** In certain aspects, a sample carrying tray can mount in an imaging system housing, and another location can provide another complementary mounting or docking station with gas and/or electrical and or other connections that allow for sample mounting, positioning and other preparation activities, including for example, dye labeling injections, shaving, etc. Different preparation locations may be equipped with docking stations that

provide different functionality and connections to a docked tray.

[0035] While the disclosure has been described by way of example and in terms of the specific embodiments, it is to be understood that the invention is not limited to the disclosed embodiments.

## Claims

1. An imaging apparatus (10) for analyzing a sample, the apparatus comprising an imaging system (60), a housing structure having walls defining an interior, and an opening for receiving a drawer wherein the apparatus comprises:

a drawer (20), slidably mounted to a stationary bearing assembly (85) mounted internal to the imaging apparatus and including one or more bearings (86) that couple with said drawer and slide along the bearing assembly (85) thereby providing said slidable mounting, and comprising a platform (25) able to present at least one sample to be imaged and said drawer being slidable to an extended position in which the platform is presented external to said housing structure and said drawer being slidable to a recessed position in which the platform is presented to the imaging system in the interior of said housing structure; a moveable door (22) configured to cover the opening when the drawer (20) is in a recessed position within the housing structure; **characterised by** the door (22) being coupled to the drawer (20) and to the housing structure via a cam mechanism adapted to lower the door (22) away from the platform when the drawer is moved from the recessed position to the extended position and to raise and close the door (22) when the drawer is moved from the extended position to the recessed position.

2. An imaging apparatus according to claim 1 **characterized in that** the moveable door (22) is configured to provide a substantially light-tight seal when the drawer (20) is in the recessed position within the housing structure.
3. An imaging apparatus according to any one of claim 1 to 2 **characterized in that** it comprises a motorized drive mechanism coupled to the drawer (20) for automatically moving the drawer (20) between the extended position and the recessed position.

## Patentansprüche

1. Bildgebungs Vorrichtung (10) zum Analysieren einer Probe, wobei die Vorrichtung ein Bildgebungssystem

(60), eine Gehäusestruktur mit Wänden, die ein Inneres definieren, und einer Öffnung zur Aufnahme einer Schublade, wobei die Vorrichtung umfasst:

eine Schublade (20), die gleitbar auf eine feststehende Lagerbaugruppe (85) montiert ist, die im Innern der Bildgebungs Vorrichtung montiert ist und ein oder mehrere Lager (86) aufweist, die mit der Schublade gekoppelt werden und entlang der Lagerbaugruppe (85) gleiten, wodurch sie die gleitbare Montage bereitstellen, und umfassend eine Plattform (25), die fähig ist, mindestens eine abzubildende Probe zu präsentieren, und wobei die Schublade zu einer ausgefahrenen Position gleitbar ist, in der die Plattform außerhalb der Gehäusestruktur präsentiert wird, und die Schublade zu einer eingefahrenen Position gleitbar ist, in der die Plattform dem Bildgebungssystem im Inneren der Gehäusestruktur präsentiert wird;

eine bewegliche Tür (22), die dazu eingerichtet ist, die Öffnung abzudecken, wenn sich die Schublade (20) in einer eingefahrenen Position innerhalb der Gehäusestruktur befindet; **dadurch gekennzeichnet, dass** die Tür (22) mit der Schublade (20) und mit der Gehäusestruktur gekoppelt ist über einen Nockenmechanismus, der dazu geeignet ist, die Tür (22) von der Plattform weg abzusenken, wenn die Schublade von der eingefahrenen Position in die ausgefahrene Position bewegt wird, und die Tür (22) anzuheben und zu schließen, wenn die Schublade von der ausgefahrenen Position in die eingefahrene Position bewegt wird.

2. Bildgebungs Vorrichtung nach Anspruch 1, **dadurch gekennzeichnet, dass** die bewegliche Tür (22) dafür eingerichtet ist, eine im Wesentlichen lichtdichte Abdichtung bereitzustellen, wenn sich die Schublade (20) in der eingefahrenen Position innerhalb der Gehäusestruktur befindet.

3. Bildgebungs Vorrichtung nach einem der Ansprüche 1 bis 2, **dadurch gekennzeichnet, dass** sie einen motorisierten Antriebsmechanismus umfasst, der mit der Schublade (20) gekoppelt ist, um die Schublade (20) automatisch zwischen der ausgefahrenen Position und der eingefahrenen Position zu bewegen.

## Revendications

1. Appareil d'imagerie (10) destiné à analyser un échantillon, l'appareil comprenant un système d'imagerie (60), une structure de logement ayant des parois définissant un intérieur, et une ouverture destinée à recevoir un tiroir, l'appareil comprenant :

un tiroir (20) monté de façon coulissante sur un montage à palier stationnaire (85) monté à l'intérieur de l'appareil d'imagerie été incluant au moins un roulement (86) qui s'accouple avec ledit tiroir et glisse le long du montage à palier (85), fournissant ainsi ledit montage coulissant, et comprenant une plateforme pouvant présenter au moins un échantillon à représenter, et ledit tiroir pouvant être glissé jusqu'à une position étendue où la plateforme est présentée à l'extérieur de ladite structure de logement, et ledit tiroir pouvant être glissé jusqu'à une position rétractée où la plateforme est présentée au système d'imagerie à l'intérieur de ladite structure de logement ;

une porte mobile (22) conçue pour couvrir l'ouverture quand le tiroir (20) est en position rétractée à l'intérieur de la structure de logement ;

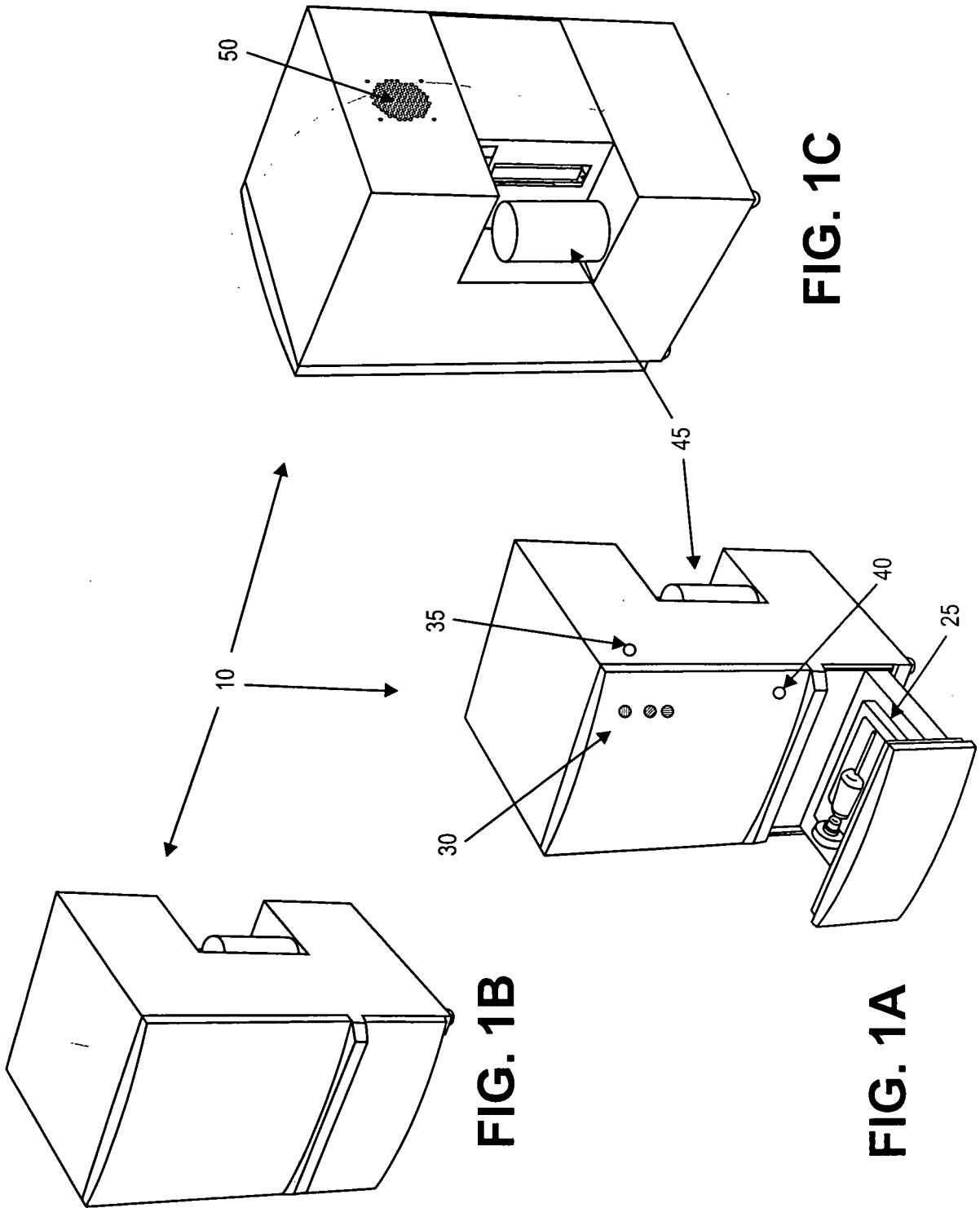
**caractérisé en ce que** la porte (22) est couplée au tiroir (20) et à la structure de logement via un mécanisme de came adapté pour abaisser la porte (22) en l'éloignant de la plateforme quand le tiroir est déplacé de sa position rétractée à sa position étendue, et pour lever et fermer la porte (22) quand le tiroir est déplacé de sa position étendue à sa position rétractée.

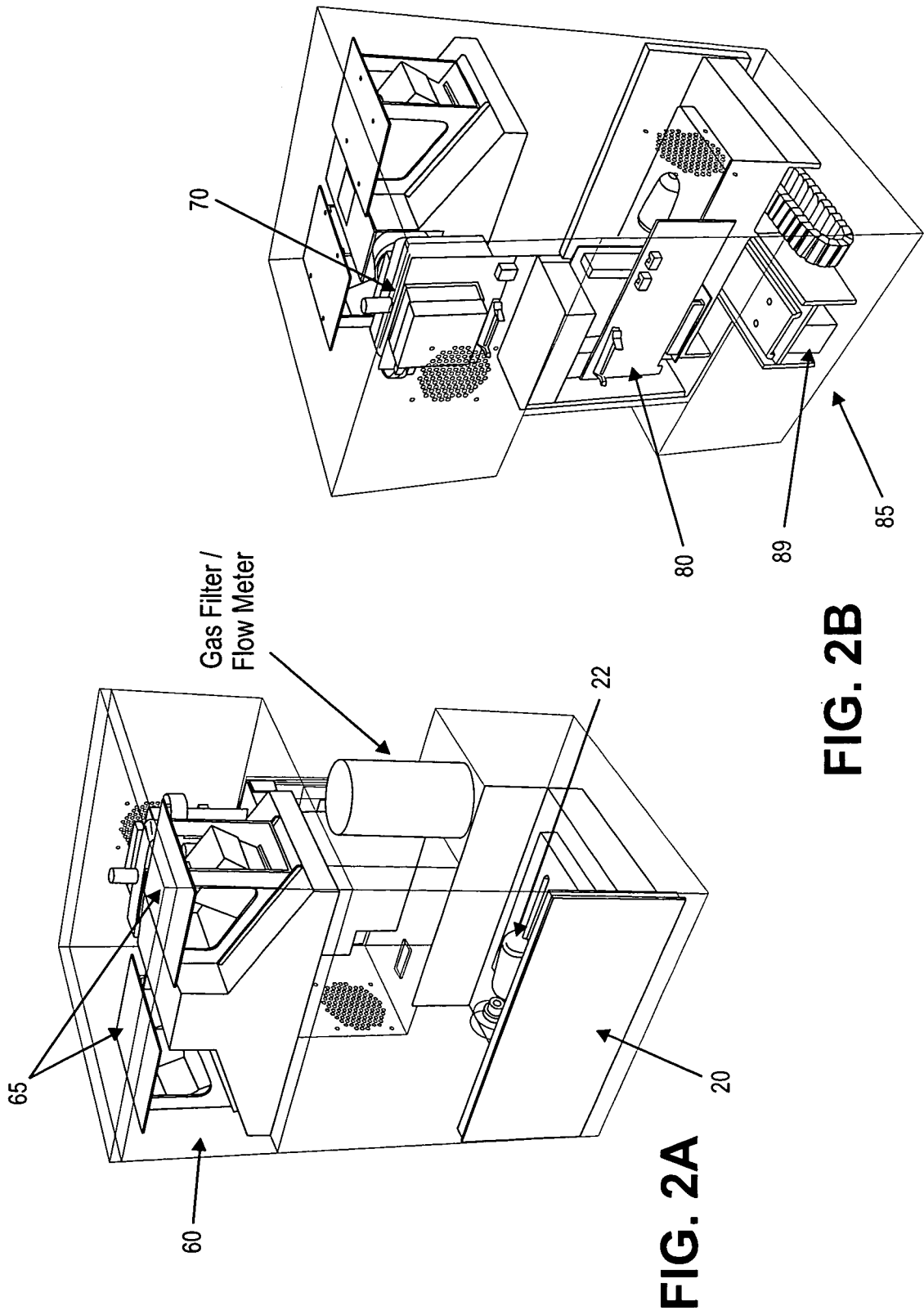
2. Appareil d'imagerie selon la revendication 1, **caractérisé en ce que** la porte mobile (22) est conçue pour fournir un scellement fondamentalement opaque quand le tiroir (20) est dans sa position rétractée à l'intérieur de la structure de logement.
3. Appareil d'imagerie selon l'une quelconque des revendications 1 ou 2, **caractérisé en ce qu'**il comprend un mécanisme d'actionnement motorisé couplé au tiroir (20) pour déplacer automatiquement le tiroir (20) entre la position étendue et la position rétractée.

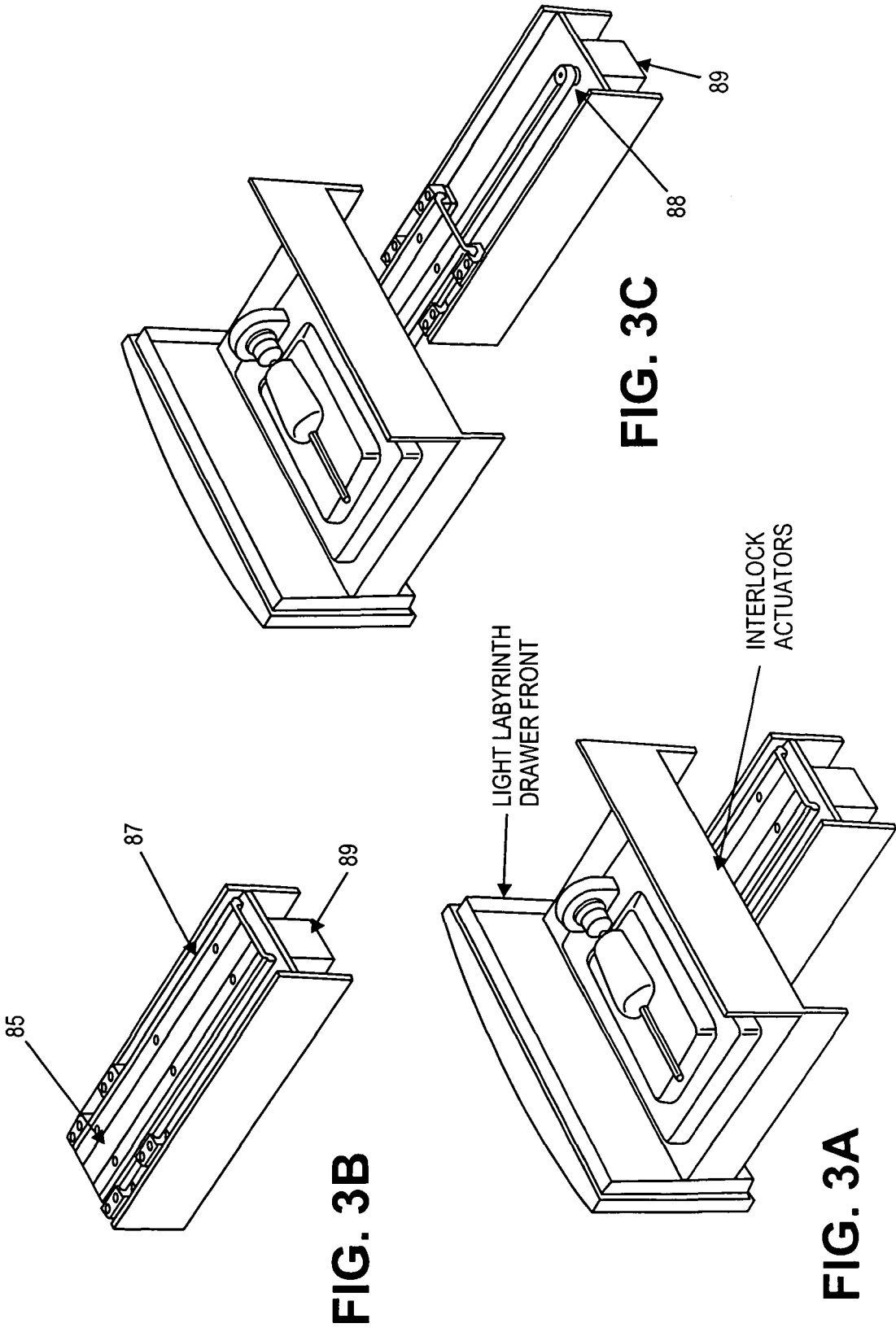
45

50

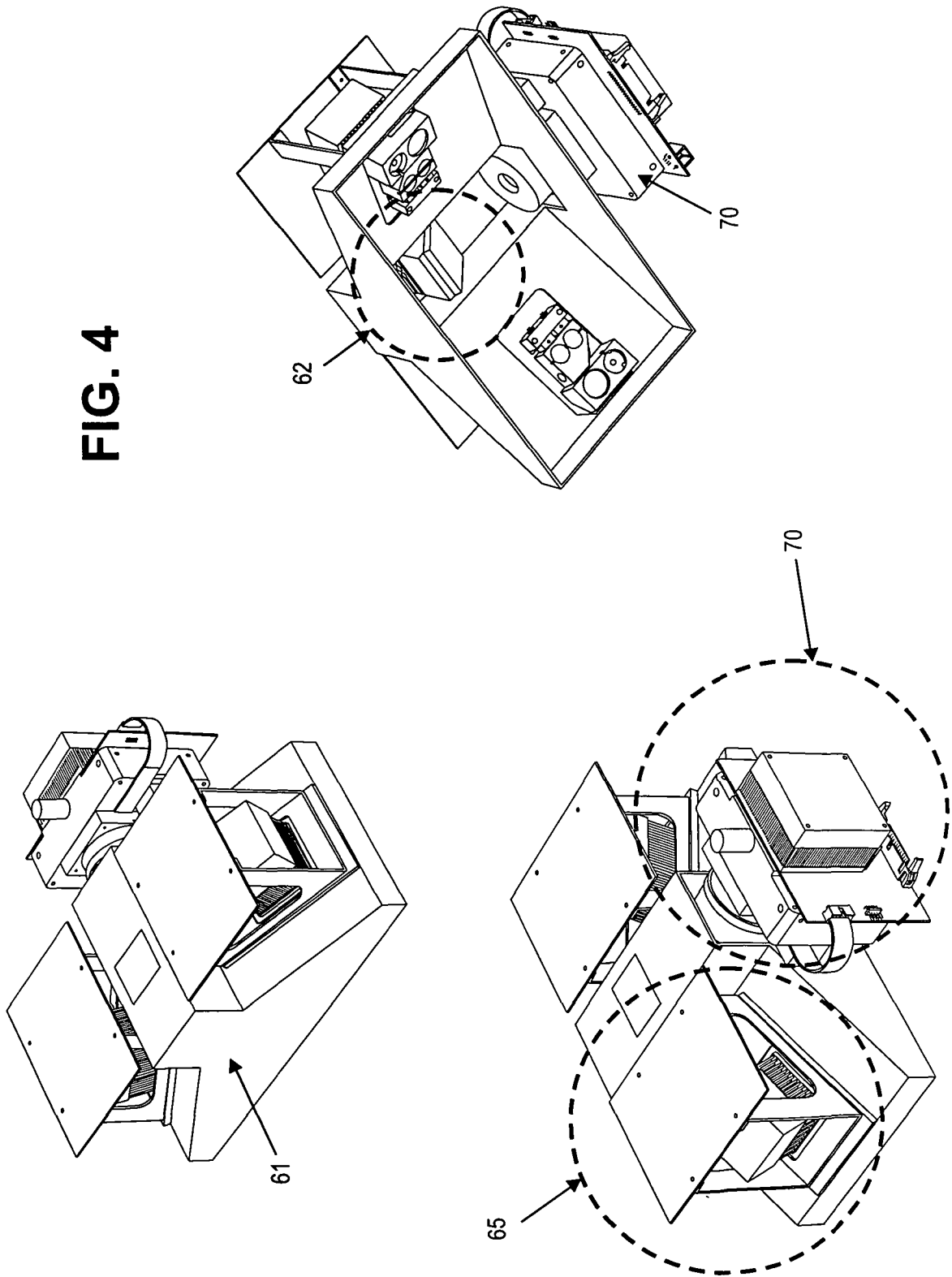
55



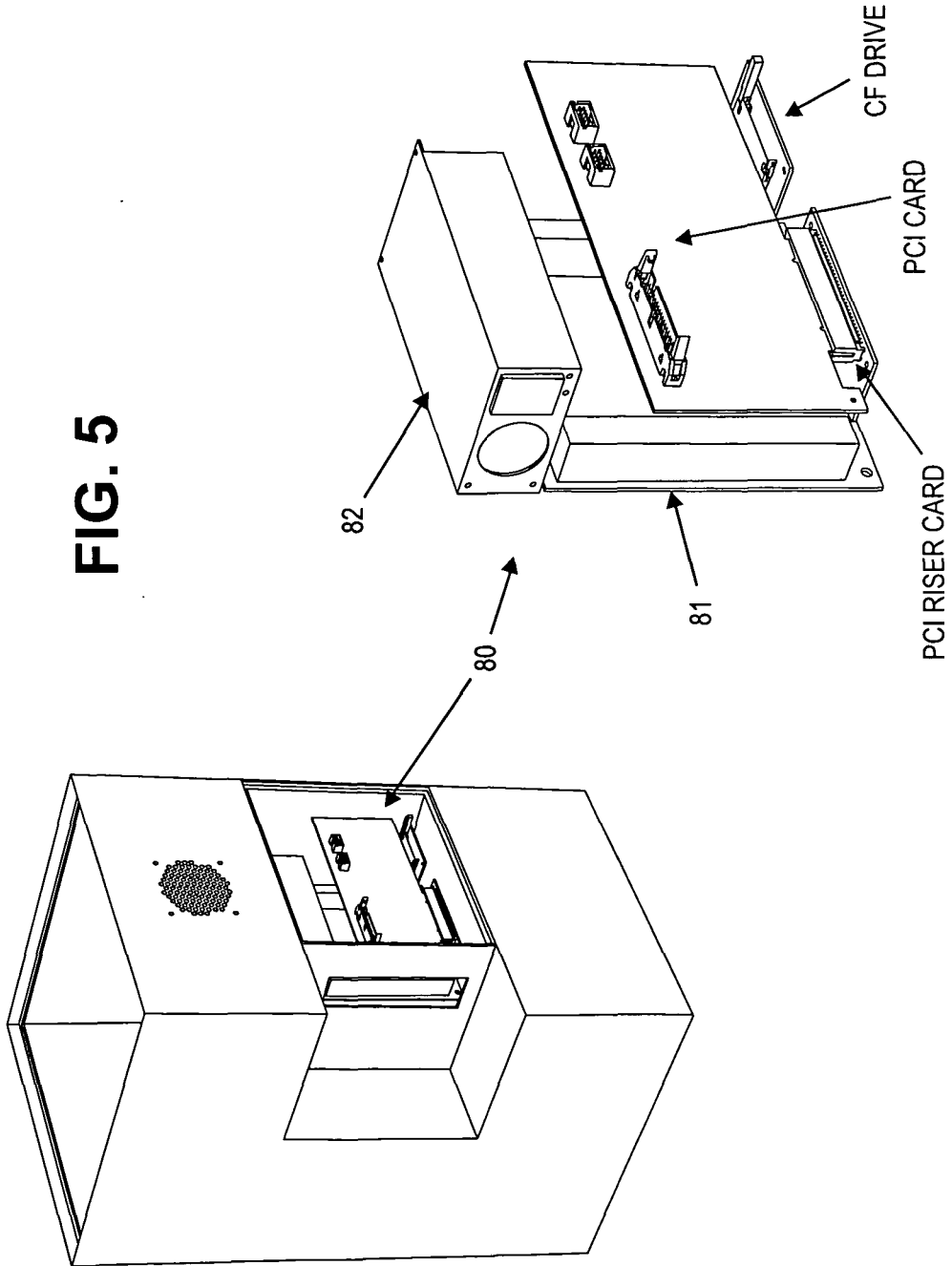


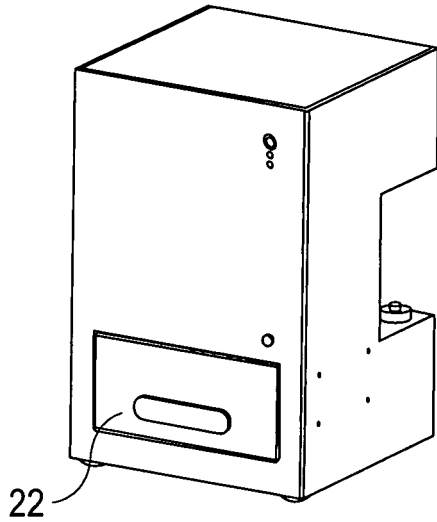


**FIG. 4**

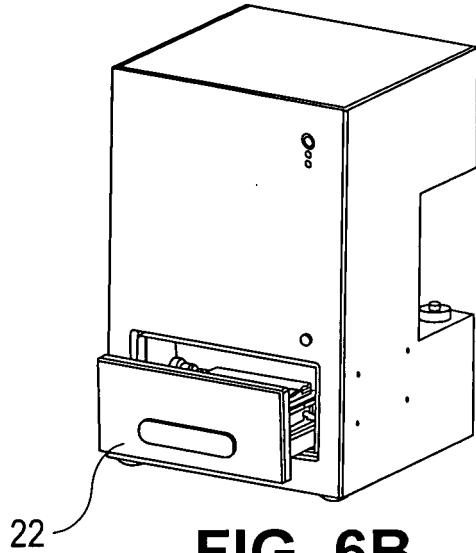


**FIG. 5**

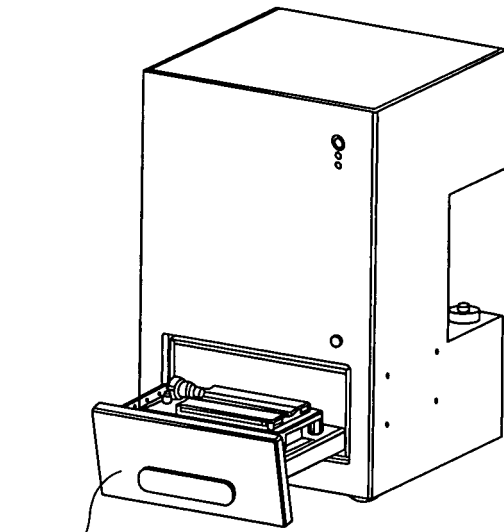




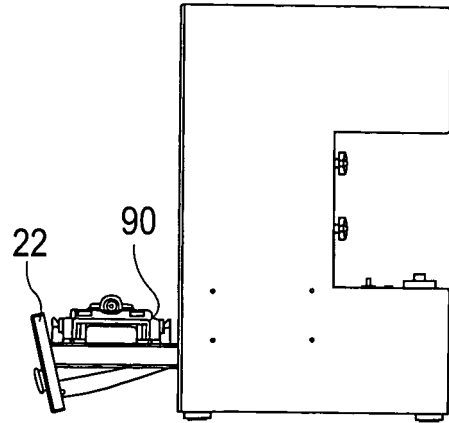
**FIG. 6A**



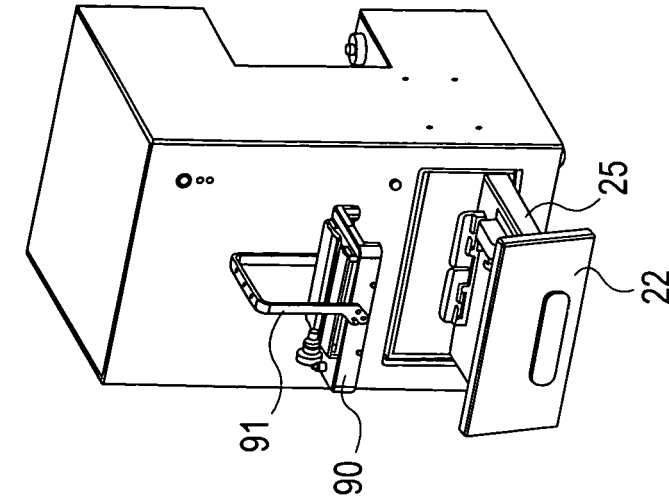
**FIG. 6B**



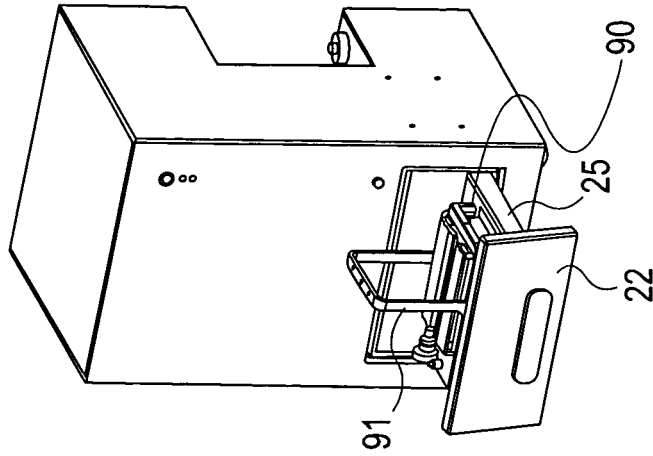
**FIG. 6C**



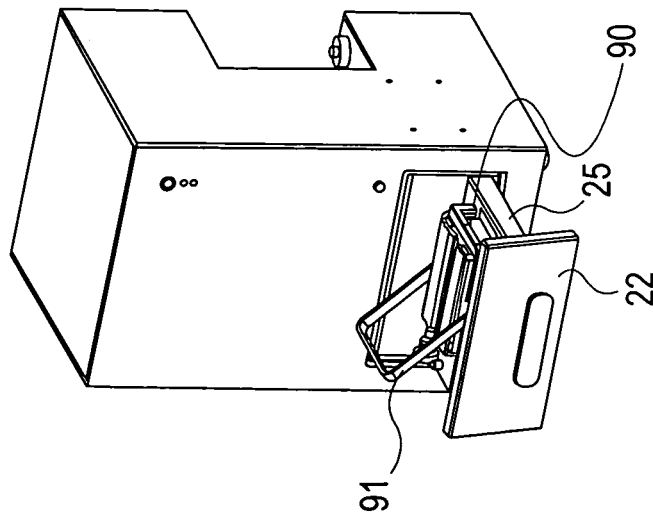
**FIG. 6D**



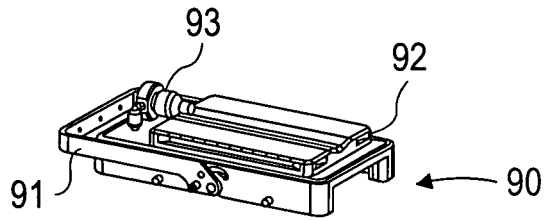
**FIG. 7C**



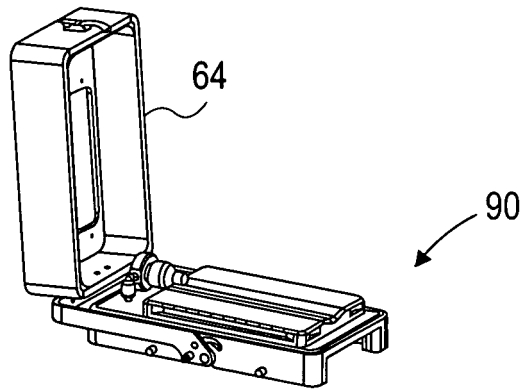
**FIG. 7B**



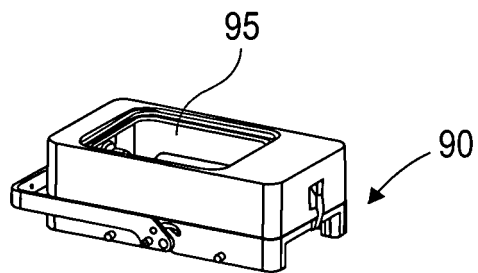
**FIG. 7A**



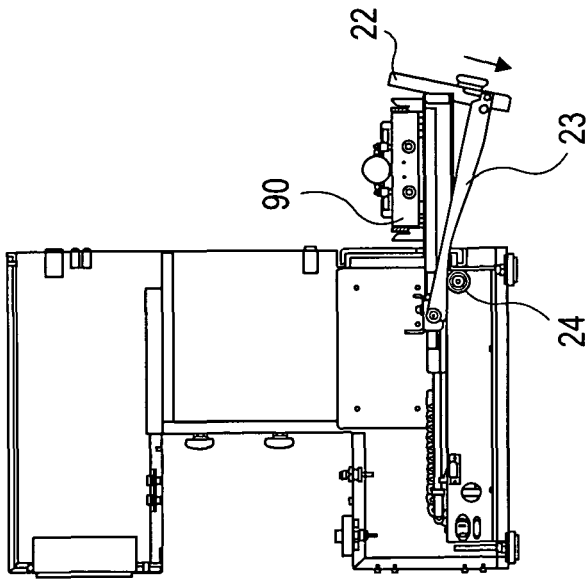
**FIG. 8A**



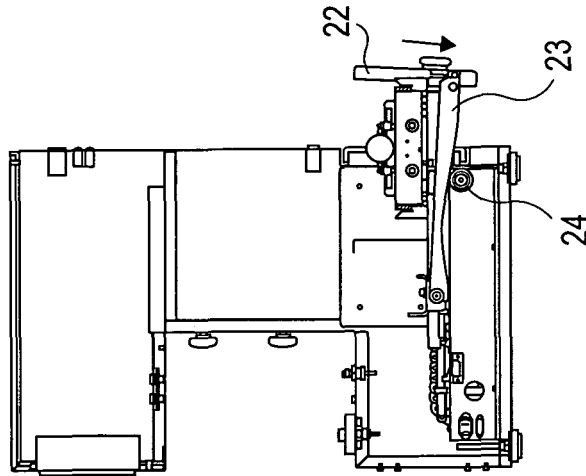
**FIG. 8B**



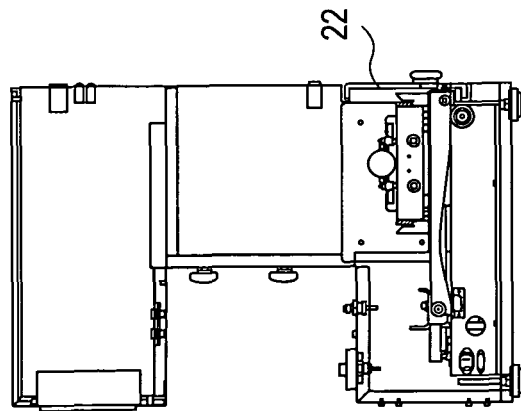
**FIG. 8C**



**FIG. 9A**



**FIG. 9B**



**FIG. 9C**

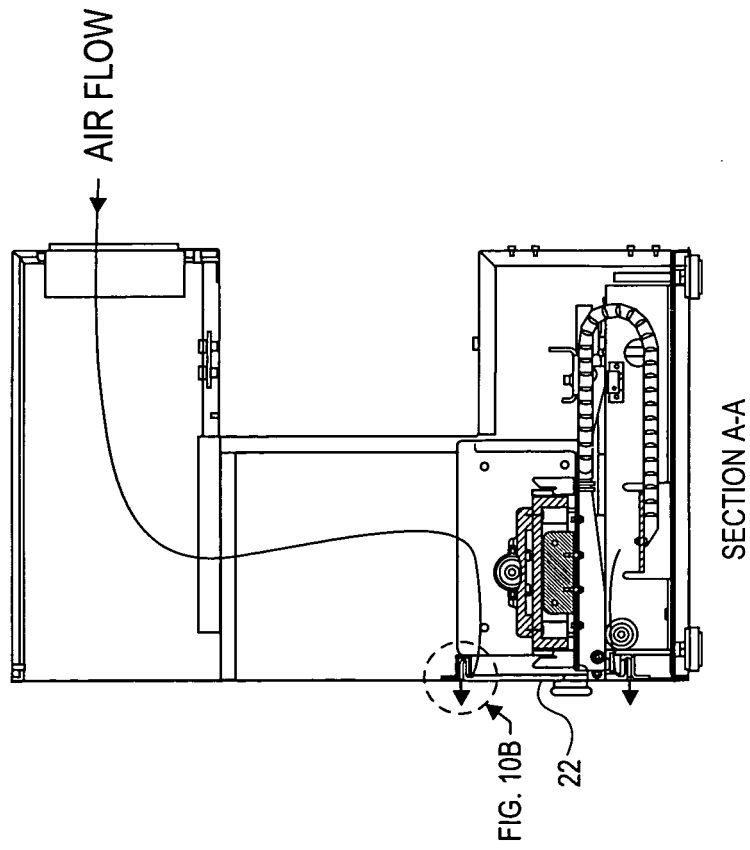
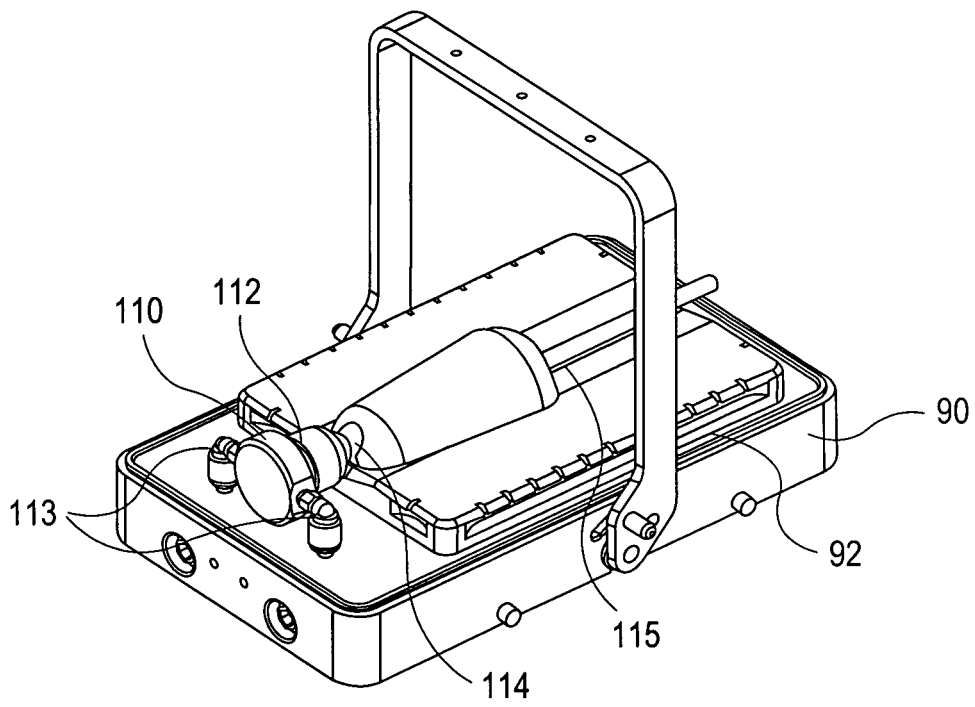
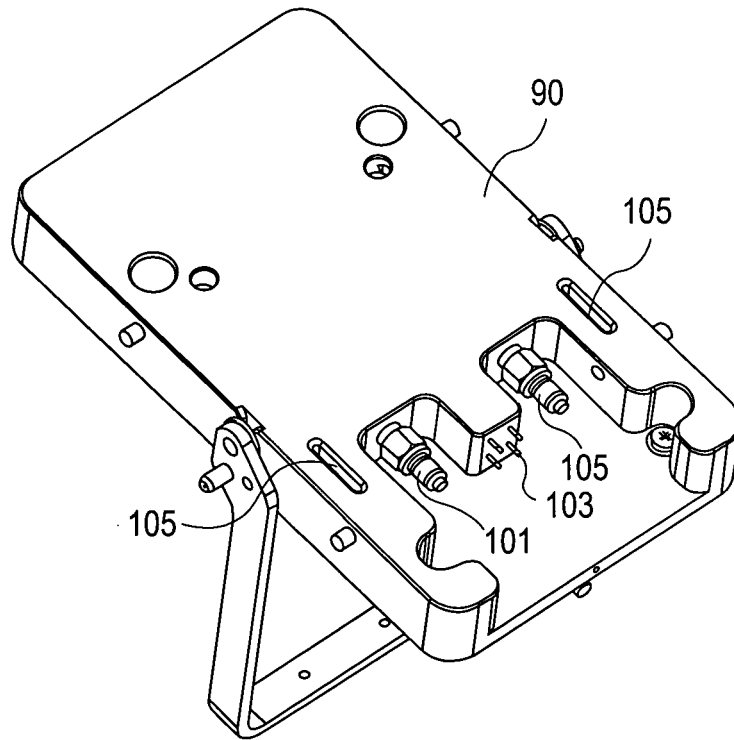


FIG. 10B

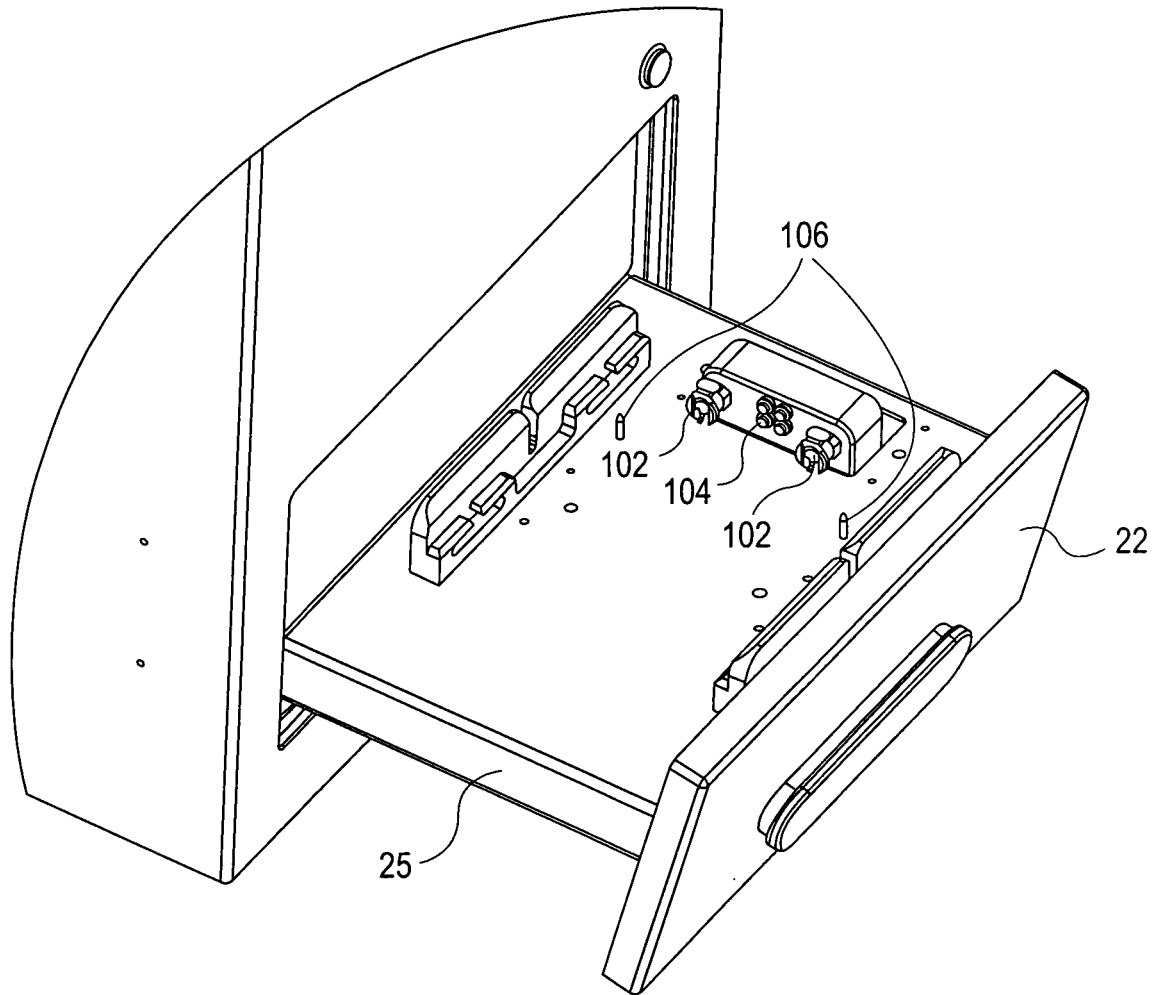
FIG. 10A



**FIG. 11**



**FIG. 12**



**FIG. 13**

**REFERENCES CITED IN THE DESCRIPTION**

*This list of references cited by the applicant is for the reader's convenience only. It does not form part of the European patent document. Even though great care has been taken in compiling the references, errors or omissions cannot be excluded and the EPO disclaims all liability in this regard.*

**Patent documents cited in the description**

- WO 9830886 A1 [0006]

专利名称(译)	模块化动物成像设备和使用方法		
公开(公告)号	<a href="#">EP2198673A4</a>	公开(公告)日	2014-01-01
申请号	EP2008799109	申请日	2008-09-03
申请(专利权)人(译)	LI-COR , INC.		
当前申请(专利权)人(译)	LI-COR , INC.		
[标]发明人	RAGATZ ANDREW GEORGE LAMB DONALD THOMAS		
发明人	RAGATZ, ANDREW GEORGE LAMB, DONALD THOMAS		
IPC分类号	H05G1/00 A61B5/00		
CPC分类号	A61B5/0059 A61B2503/40		
优先权	11/850556 2007-09-05 US		
其他公开文献	EP2198673B1 EP2198673A1		
外部链接	<a href="#">Espacenet</a>		

#### 摘要(译)

一种成像系统，其允许不受阻碍地接近待成像的样品。壳体结构配置有具有平台的抽屉。平台可以被配置为保持样本，例如动物，和/或平台可以被配置为与样本保持构件配合，例如用于保持样本的可移除的承载托盘。当处于关闭或成像状态时，抽屉将平台提供给在壳体内部的成像装置或系统。当处于伸出状态时，抽屉将平台呈现在壳体外部，以允许抽屉平台（或平台上的样品保持构件）上的样品的无阻碍操作。当使用时，样品保持构件例如可移除的承载托盘可以与抽屉平台对接，并且样品保持构件上的各种互连（例如气体端口和电连接器）在对接时与平台上的相应元件接合。托盘可以被脱离并移动到具有兼容对接站的远程位置，以允许在别处准备或处理样品。托盘可以与位于样品制备站处的对接站对接。在活动动物样品的情况下，制备站可以包括无菌罩或其它实验室位置。