

(19)



(11)

EP 2 165 691 B1

(12)

EUROPEAN PATENT SPECIFICATION

(45) Date of publication and mention of the grant of the patent:
21.05.2014 Bulletin 2014/21

(51) Int Cl.:
A61B 5/11 (2006.01) A61B 5/00 (2006.01)
A61G 7/018 (2006.01)

(21) Application number: **09252218.4**

(22) Date of filing: **17.09.2009**

(54) System and method for reporting status of a bed

System und Verfahren zur Berichterstattung des Zustands eines Betts

Système et procédé pour rapporter le statut d'un lit

(84) Designated Contracting States:
AT BE BG CH CY CZ DE DK EE ES FI FR GB GR HR HU IE IS IT LI LT LU LV MC MK MT NL NO PL PT RO SE SI SK SM TR

(30) Priority: **19.09.2008 US 233982**

(43) Date of publication of application:
24.03.2010 Bulletin 2010/12

(73) Proprietor: **Hill-Rom Services, Inc.**
Batesville IN 47006 (US)

(72) Inventors:
• **Tallent, Dan R.**
Hope, IN 47246 (US)

- **Pittenger, William Gifford**
Aurora, IN 47001 (US)
- **Walke, James L.**
Batesville, IN 47006 (US)
- **Vanderpohl, Irvin J., III**
Greensburg, IN 47240 (US)

(74) Representative: **Findlay, Alice Rosemary**
Reddie & Grose LLP
16 Theobalds Road
London WC1X 8PL (GB)

(56) References cited:
WO-A2-2007/056342 US-A1- 2004 177 443
US-A1- 2008 010 747 US-B1- 6 892 405

EP 2 165 691 B1

Note: Within nine months of the publication of the mention of the grant of the European patent in the European Patent Bulletin, any person may give notice to the European Patent Office of opposition to that patent, in accordance with the Implementing Regulations. Notice of opposition shall not be deemed to have been filed until the opposition fee has been paid. (Art. 99(1) European Patent Convention).

Description

[0001] The subject matter described herein relates to methods and systems for reporting the status of a bed, such as a hospital bed.

[0002] Non-residential beds are used in hospitals, private residences and other facilities. These beds include special features such as brakes, head end and foot end siderails and adjustable elevation. The occupant of these types of beds is typically a patient who may be vulnerable to adverse events such as falls. Safeguards can be used to help mitigate the risk to the vulnerable patient. For example, a patient vulnerable to falling can be better protected if the brakes on the bed are set, the bed is at its lowest elevation and at least the head end siderails are deployed.

[0003] US2008/0010747 discloses a hospital bed with a patient position monitoring system and lamps for indicating whether the bed is at its lowest position or if the brakes are on.

[0004] The invention is defined by the claims.

[0005] The invention will now be further described by way of example with reference to the accompanying drawings, in which:

FIG. 1 is a perspective view of a hospital bed.

FIG. 2 is an enlarged view of a portion of the bed of FIG. 1.

FIG. 3 is a schematic, side elevation view of the bed.

FIG. 4 is a block diagram showing decisions leading to operation of a lamp module in either a first or second manner depending on the state of the bed.

FIG. 5 is a view similar to that of FIG. 4 showing operation of one or the other of two dedicated lamp modules depending on the state of the bed.

FIG. 6 is a schematic view showing certain components of a physical system for reporting the status of the bed.

FIG. 7 is a view similar to that of FIG. 4 showing a method and system that uses an auxiliary condition for assessing the status of the bed.

FIG. 8 is a view similar to that of FIG. 5 showing a method and system that uses an auxiliary condition for assessing the status of the bed.

FIG. 9 is a view showing a generic version of the method and system of FIG. 4.

FIG. 10 is a view showing a generic version of the method and system of FIG. 7.

FIG. 11 is a schematic view of components of a retrofit kit for incorporating the reporting capability disclosed herein in a pre-existing bed.

[0006] Referring to FIGS. 1 and 2, a bed 12 of the type used for hospital patients includes a base frame 14, a height adjustable frame 16 and a set of links 18, which are part of a system for adjusting the height adjustable frame between lowest and highest elevations. The base frame includes wheels 20 and a brake system controlled by foot pedals 22 for preventing rotation of at least one of the wheels about its rotational axis 24. A variety of brake systems and a variety of height adjustment systems are satisfactory for use with the methods and systems disclosed herein.

[0007] The bed also includes a mattress 30 atop the adjustable frame, a headboard 32, and a footboard 34. The adjustable frame supports a set of laterally spaced apart head end siderails 36 and a set of laterally spaced apart foot end siderails 38. The siderails may be deployed, as shown in the illustration, or may be retracted to a lower position or removed to facilitate ingress or egress of a bed occupant or to provide easy access to the occupant by a caregiver. As shown in schematically in Fig. 3, the head end of the bed maybe pivotable such that it can be oriented at a Head of Bed (HOB) angle α .

[0008] At least one lamp module 42 is also secured to the height adjustable frame by left and right brackets 43 having shield portions 45. As seen in FIGS. 2 and 6, an exemplary lamp module comprises two arrays 44, 46 of light emitters such as light emitting diodes (LED's) 48, 50 housed behind a translucent or transparent protective lens 54. The lamp module is positioned and oriented relative to the frame and brackets so that light emitted from the module is directed predominantly or at least partially toward the floor. This helps reduce annoyance to occupants of nearby beds when the light is on. However, because the light shines toward the floor, the illumination of the floor and any reflection off the floor will help capture the attention of a caregiver in the vicinity. The shield portions 45 of the bracket shield the lamp module from damage and help intercept light emission in directions that would annoy occupants of nearby beds. The LED arrays emit light having different properties. For example, the LED's 48 of array 44 emit visible green light and the LED's 50 of array 46 emit visible amber light. Either or both arrays may be controlled to produce steady or intermittent (non-steady) light emission. As seen best in FIG. 6, the arrays are arranged so that their individual members alternate.

[0009] The bed also includes a Patient Position Monitoring (PPM) system shown schematically as 60. The PPM system has an armed state which is used when it is desired to monitor the position and/or activity of the bed occupant. For example, the PPM system may be armed when the occupant is judged to have an unacceptably high risk of falling or when the occupant is not authorized to exit from the bed without assistance. A typical armed PPM system has three

sensitivity levels, one to annunciate an alert when the occupant has moved, one to annunciate an alert if the occupant has moved in a way that suggests an intent to exit the bed and one to annunciate an alert if the occupant has exited the bed.

5 **[0010]** For an occupant judged to be a fall risk, the states of the brake, the height adjustable frame **16**, and the head end siderails **36** may be designated as states or conditions of the bed related to the fall risk. Individually, these states or conditions are input conditions that determine whether or not a safeguard related to the risk is in effect. Collectively, these states define a safeguard related to fall risk. The safeguard can be in effect or not depending on whether or not the associated input conditions are satisfied. For example, the brake being set, the height adjustable frame being at its lowest position and the head end siderails being deployed are relatively safe states of the brake, height adjustable frame and head end siderails respectively for an occupant judged to be a fall risk. By contrast, the brake being released, the height adjustable frame being higher than its lowest position and the head end siderails being retracted or removed are relatively less safe states for that occupant. Preferably, all of the desired conditions must be satisfied (brake set, height adjustable frame at its lowest position, both head end siderails deployed) to declare that the safeguard is in effect. If even one of the desired input conditions is not satisfied, the safeguard is not in effect. Alternatively, the safeguard may be declared to be in effect if even one of the desired conditions is present. Only if all the desired conditions are absent is the the safeguard is considered to not be in effect.

[0011] The above described condition relating to deployment of the siderails is configurable by the user. Specifically, the user can specify that all four siderails must be deployed or that both head end siderails and either foot end siderail must be deployed in order for the siderails to be considered to be in a desired state. Other variations on the individual condition or conditions and other combinations of conditions fall within the scope of the subject matter claimed herein.

20 **[0012]** Referring to FIG. 4, a method of reporting the status of a bed for an occupant at risk of falling includes determining if the PPM system is armed. If so, and if a fall risk safeguard is in effect, a lamp module **42** (FIGS. 1 and 2) is operated in a first manner to signify that the bed status is satisfactory. However if the PPM system is armed and a fall risk safeguard is not in effect, the lamp module **42** is operated in a second manner to signify that the bed status is unsatisfactory. If the PPM is not armed, the method refrains from operating the lamp module. The same lamp module is used to signify both the satisfactory bed status and the unsatisfactory bed status. As a result, the module is operated in a different manner depending on which status is to be signified. Preferably, the module emits green light to signify the satisfactory status and amber light to signify the unsatisfactory status. The light emission may be steady or intermittent or may be steady for one status and intermittent for the other. Preferably, the light emission corresponding to the satisfactory bed status is steady; the light emission corresponding to the unsatisfactory status is intermittent. The use of the same lamp module for both the satisfactory status indication and the unsatisfactory indication does not preclude the use of multiple such modules distributed about the bed as seen in FIG. 1. Alternatively, as suggested in FIG. 5, the lamp module operated to signify the satisfactory status and the lamp module operated to signify the unsatisfactory status may be different, mutually exclusive modules, one dedicated to the satisfactory status and one dedicated to the unsatisfactory status, with neither module being operated if the PPM system is disarmed. Because the dedicated modules are mutually exclusive, they can both be operated in the same manner (e.g. both emitting the same color light, at the same intensity and with the same degree of intermittency, including steady emission) or they may be operated in different manners as described above for the nondedicated lamp module. In addition, multiple sets of the dedicated modules may be deployed about the bed.

30 **[0013]** Referring to FIG. 6, certain components of a physical system related to the status reporting method includes the PPM system **60**, at least one lamp module **42**, an integrated circuit chip **64** containing lamp logic **62**, and a printed circuit board (PCB) **66**. The chip includes logic related to a number of functions of the bed including the logic **62** for determining whether the lamp module should indicate a satisfactory or unsatisfactory bed status. The PCB is in communication with the chip and, based on the determination from the logic **62**, operates the lamp module to make the required indication. Collectively, the chip and PCB define a means **68** for conditionally governing operation of the lamp module based on inputs from the PPM system (armed or disarmed) and a determination of whether or not a safeguard is in effect as described above. The means **68** produces a SATISFACTORY message or signal to operate the lamp module in a first manner if the PPM is in its armed state and the safeguard is in effect. The means **68** produces an UNSATISFACTORY message or signal to operate the lamp module in a second manner if the PPM is in its armed state and the the safeguard is not in effect. Depending on the results (SATISFACTORY OR UNSATISFACTORY) the lamp module is commanded to operate in a first manner to signify a satisfactory status of the bed or in a second manner to signify an unsatisfactory status of the bed. As illustrated, the lamp module operated in the first manner and the lamp module operated in the second manner are the same lamp module. The first manner of operation comprises operating the green LED's, **48** either steadily or intermittently but preferably steadily. The second manner of operation comprises operating the amber LED's 50 either steadily or intermittently, but preferably intermittently. However, in accordance with the method described above in the context of FIG. 5, the system could instead use different lamp modules, one dedicated to the satisfactory bed status and the other dedicated to the unsatisfactory bed status.

55 **[0014]** If the PPM is not armed, the occupant has not been identified as having an unacceptable risk of falling. Accordingly, the lamp module is operated in a third manner. Specifically, the method and system refrain from issuing a

message or signal to operate the lamp module (or modules), resulting in non-emission of visible light from the lamp module. The non-issuance of a signal or message may be viewed as the issuance of a NULL message.

[0015] In some situations, the above described system and method may be used on a bed already having a system for alerting, alarming or otherwise indicating noncompliance with a desired state. One example of such a system is a Head of Bed (HOB) alarm which sounds an audible alarm if the HOB alarm is armed and the Head of Bed angle α (FIG. 3) is determined to be less than 30 degrees. When the system disclosed above is used in conjunction with the other system, it is desirable for the above disclosed system to signal an unsatisfactory status under any conditions that cause or would cause the other system to issue an indication of noncompliance, even if the above disclosed system would otherwise indicate a satisfactory status.

[0016] FIG. 7 shows the combination of an auxiliary condition, such as whether or not the HOB angle is less than 30 degrees, with the method and system already described.

As seen in the Figure, the method determines if the PPM is armed. If so, and if the safeguard is in effect (e.g. head end siderails deployed, height adjustable frame at its lowest position, brake set), the method determines if an auxiliary condition is acceptable (e.g. the HOB angle is at least 30 degrees). If the auxiliary condition is satisfied or acceptable (path A), the method operates a lamp module in the first manner to signify a satisfactory status of the bed. However if the auxiliary condition is not satisfied or unacceptable (path B), the method operates the lamp in the second manner to signify an unsatisfactory status of the bed. The system also operates the lamp in the second manner to indicate an unsatisfactory status if the PPM is armed and the safeguard is not in effect (path C) or if the auxiliary condition is unacceptable (i.e. the auxiliary condition isn't satisfied) even if the PPM system is not armed and irrespective of whether or not the safeguard is in effect (path D). The method indicates a NULL status if the PPM system is not armed and the state of the auxiliary condition is acceptable (path E).

[0017] FIG. 8 shows a method and system similar to that of FIG. 7, but using one lamp module dedicated to the satisfactory status and one dedicated to the unsatisfactory status.

[0018] FIGS. 9 and 10 show the method and the associated system generalized to risks of undesired events other than falls. The generalization involves indicating that the bed occupant is at risk of the undesired event (for example arming a PPM system indicates that the bed occupant has an unacceptably high risk of falls) and determining if a safeguard specific to the risk is in effect. Whether or not a particular, risk specific safeguard is in effect will be a function of one or more states or conditions related to the risk in question. Referring specifically to FIG. 9 and the table below, if the occupant is indicated as being at risk and the risk specific safeguard is in effect, an indication is provided to signify a satisfactory status of the bed. If the occupant is indicated as being at risk and the risk specific safeguard is not in effect, an indication is provided to signify an unsatisfactory status as set forth below:

At Risk?	Is Event Specific Safeguard In Effect?	Bed Status Indication
Yes	Yes	Satisfactory
Yes	No	Unsatisfactory

As seen in FIG. 10 and the table below, an auxiliary condition, such as the HOB angle, can also be accounted for.

Auxiliary Condition	At Risk?	Is Event Specific Safeguard In Effect?	Bed Status Indication
Acceptable	Yes	Yes	Satisfactory
Acceptable	Yes	No	Unsatisfactory
Unacceptable			Unsatisfactory

[0019] The system and method as illustrated in FIGS. 9 and 10 suggest the use of the same lamp module for signifying both the satisfactory and unsatisfactory states, however dedicated lamp modules, as previously described, can be employed instead. Moreover, it will be appreciated that variations on the theme, such as but not limited to those previously described (property of light emission, dedicated vs. non-dedicated lamp modules, the use of single or multiple lamp modules, and the use of an auxiliary condition) can be employed or not at the discretion of the designer.

[0020] The disclosed system may be included in newly manufactured beds, allowing those beds to carry out the disclosed method. The system may also be retrofit into pre-existing beds to upgrade their capabilities. Accordingly, as seen in FIG. 11, a retrofit kit 70 includes at least one lamp module 42 configured to be responsive to the SATISFACTORY message, the UNSATISFACTORY message and the NULL message, and left and right brackets 43 for securing the lamp modules to the height adjustable frame 16. The kit also includes chip 64, PCB 66, various fasteners such as bracket screws 72, magnets 74 and cable ties 76 for securing the brackets and wires to a bed. The kit also includes labels 80, instructions 82 and packaging components 84. The chip 64 is substitutable for a pre-existing chip on the bed that does

not have the lamp operating logic 62. Similarly, the PCB is substitutable for a pre-existing PCB on the bed that is not capable of operating the lamp modules. The lamp operating logic 62 is capable of receiving a Patient Position Monitoring (PPM) message from a PPM system indicating whether the PPM system is armed or disarmed and is also capable of receiving state or condition information for revealing whether a risk specific safeguard is in effect. The logic 62 and PCB 64 are responsive to the PPM message and the state or condition information for producing a SATISFACTORY or UNSATISFACTORY message as set forth below:

PPM	Safeguard	Bed Status Indication
Armed	In Effect	Satisfactory
Armed	Not In Effect	Unsatisfactory

[0021] The method may also be used in conjunction with other systems designed to indicate noncompliance with a requirement. The logic 62 and PCB 64 are responsive to the PPM message, the state or condition information, and the auxiliary condition for producing a SATISFACTORY or UNSATISFACTORY message as set forth below:

Auxiliary Condition	PPM	Safeguard	Bed Status Indication
Acceptable	Armed	In Effect	Satisfactory
Acceptable	Armed	Not In Effect	Unsatisfactory
Unacceptable			Unsatisfactory

Claims

1. A status reporting system for reporting whether or not an occupant of a bed (12) is satisfactorily protected, comprising a Patient Position Monitoring (PPM) system (60) having an armed state and a disarmed state, at least one lamp module (42) operable in a first manner to signify a satisfactory status of the bed (12) or a second manner to signify an unsatisfactory status of the bed (12), and means (68) for conditionally governing operation of the lamp module as a function of both the status of the PPM system (60) and the status of an event specific safeguard as set forth below:

PPM	Safeguard	Manner of Operation
Armed	In Effect	First
Armed	Not In Effect	Second

characterized in that the means (68) receives information on whether the PPM is armed and whether the safeguard is in effect and is responsive to both the PPM information and the safeguard information to produce a satisfactory or unsatisfactory message to operate the lamp module in respectively the first or second manner.

2. The system of claim 1 wherein the safeguard is in effect only if all of one or more input conditions are satisfied.
3. The system of claim 1 wherein the safeguard is in effect if any one of one or more input conditions is satisfied.
4. The system of either claim 2 or claim 3 wherein the input conditions to be satisfied include 1) a brake being set, 2) a height adjustable portion of the bed (12) being at a lowest elevation, and 3) at least two laterally spaced apart siderails (36) near the head end of the occupant being deployed.
5. The system of any preceding claim wherein the means (68) also produces a message to operate the lamp module (42) in a third manner if the PPM is in the disarmed state.
6. The system of claim 5 wherein the first manner is emission of visible light of a first color, the second manner is emission of visible light of a second color and the third manner is non-emission of visible light.
7. The status reporting system of any preceding claim wherein the means (68) is further operative to determine if an auxiliary condition is acceptable or unacceptable and to produce a message to operate the lamp module (42) in a first manner to signify a satisfactory status of the bed (12) or a second manner to signify an unsatisfactory status of the bed (12) as set forth below:

EP 2 165 691 B1

	Status of an Auxiliary Condition	PPM Status	Safeguard	Bed Status Indication
5	Acceptable	Armed	In Effect	Satisfactory
	Acceptable	Armed	Not In Effect	Unsatisfactory
	Unacceptable			Unsatisfactory

8. The system of any preceding claim wherein the lamp module (42) is connected to the bed (12).

9. A method of reporting the status of a bed (12) whose occupant is at risk of an undesired event, comprising:

- determining that the occupant is at risk of an undesired event;
- determining that an event specific safeguard is in effect; and
- operating a lamp module to signify a satisfactory status or an unsatisfactory status of the bed as set forth below:

	At Risk?	Is Event Specific Safeguard In Effect?	Bed Status Indication
20	Yes	Yes	Satisfactory
	Yes	No	Unsatisfactory

characterized in that the lamp is operated in response to both determining that the occupant is at risk of the undesired event and determining that an event specific safeguard is in effect.

10. The method of claim 9 wherein determining that the occupant is at risk comprises detecting if an occupant monitoring system is armed and the event specific safeguard includes at least one physical condition of the bed.

11. The method of claim 10 further comprising refraining from operating the lamp module (42) if the occupant monitoring system is disarmed.

12. The method of any one of claims 9 to 11 wherein the safeguard is in effect only if all of one or more input conditions are satisfied.

13. The method of any one of claims 9 to 11 wherein the safeguard is in effect if any one of one or more input conditions is satisfied.

14. The method of either claim 12 or claim 13 wherein the input conditions to be satisfied include 1) a brake being set, 2) a height adjustable portion of the bed (12) being at a lowest elevation, and 3) at least two laterally spaced apart siderails (36) near the head end of the occupant being deployed.

15. The method of any one of claims 9 to 14 including:

- determining if an auxiliary condition is acceptable or unacceptable; and
- providing an indication to signify a satisfactory or unsatisfactory status of the bed as set forth below:

	Auxiliary Condition	At Risk?	Is Event Specific Safeguard In Effect?	Bed Status Indication
50	Acceptable	Yes	Yes	Satisfactory
	Acceptable	Yes	No	Unsatisfactory
	Unacceptable			Unsatisfactory

55 **Patentansprüche**

1. Zustandsmeldesystem zum Melden, ob eine in einem Bett (12) liegende Person ausreichend geschützt ist oder nicht, mit einem System (60) zur Überwachung der Position des Patienten (Patient Position Monitoring System

EP 2 165 691 B1

(PPM)) mit einem aktivierten Zustand und einem deaktivierten Zustand, mit mindestens einem Lampenmodul (42), das in einer ersten Betriebsart wirksam werden kann, um einen zufriedenstellenden Zustand des Bettes (12) anzuzeigen, oder in einer zweiten Betriebsart einen nicht zufriedenstellenden Zustand des Bettes (12) anzeigt, und einer Vorrichtung (68) zur bedingten Steuerung des Lampenmoduls in Abhängigkeit vom Zustand sowohl des PPM-Systems (60) als auch des Zustands einer Vorkommnis spezifischen Sicherung, wie dies nachstehend beschrieben ist:

PPM	Sicherung	Betriebsart
Aktiviert	Wirksam	Erste
Aktiviert	Nicht wirksam	Zweite

dadurch gekennzeichnet, dass die Vorrichtung (68) Informationen empfängt, ob das PPM aktiviert ist und ob die Sicherung wirksam ist und auf sowohl die PPM-Informationen als auch die Sicherungsinformationen anspricht, um als Meldung einen zufriedenstellenden oder nicht zufriedenstellenden Zustand anzuzeigen und das Lampenmodul in der ersten bzw. in der zweiten Betriebsart wirksam werden zu lassen.

2. System nach Anspruch 1, wobei die Sicherung nur wirksam ist, wenn die jeweils alleinige Eingabebedingung oder alle mehrerer Eingabebedingungen erfüllt ist/sind.
3. System nach Anspruch 1, wobei die Sicherung wirksam ist, wenn irgendeine alleinige oder mehrere Eingabebedingungen erfüllt ist/sind.
4. System nach entweder Anspruch 2 oder Anspruch 3, wobei zu den zu erfüllenden Eingabebedingungen gehört, dass: 1) eine Bremse eingestellt ist, 2) ein höhenverstellbares Teil des Bettes (12) sich in der untersten Stellung befindet und 3) mindestens zwei seitlich voneinander abgesetzte Seitenschiene (36) in der Nähe des Kopfendes der im Bett befindlichen Person positioniert sind.
5. System nach irgendeinem der vorhergehenden Ansprüche, wobei die Vorrichtung (68) ebenfalls eine Meldung produziert, gemäß der das Lampenmodul (42) auf eine dritte Betriebsart wirksam wird, wenn das PPM-System sich im deaktivierten Zustand befindet.
6. System nach Anspruch 5, wobei es sich bei der ersten Betriebsart um die Emission von sichtbarem Licht einer ersten Farbe, bei der zweiten Betriebsart um die Emission von sichtbarem Licht einer zweiten Farbe handelt und in der dritten Betriebsart kein sichtbares Licht emittiert wird.
7. Zustandsmeldesystem nach irgendeinem der vorhergehenden Ansprüche, wobei die Vorrichtung (68) des Weiteren wirksam wird, um festzustellen, ob eine Zusatzbedingung annehmbar oder nicht annehmbar ist, und um eine Meldung zu produzieren, mit der das Lampenmodul (42) zur Anzeige eines zufriedenstellenden Zustands des Bettes (12) in einer ersten Betriebsart und zur Anzeige eines nicht zufriedenstellenden Zustands des Bettes (12) in einer zweiten Betriebsart wirksam wird, wie dies nachfolgend aufgezeigt ist:

Zustand einer zusätzlichen Bedingung	PPM-Zustand	Sicherung	Zustandsanzeige Bett
Annehmbar	Aktiviert	Wirksam	Zufriedenstellend
Annehmbar	Aktiviert	Nicht wirksam	Nicht zufriedenstellend
Nicht annehmbar			Nicht zufriedenstellend

8. System nach irgendeinem der vorhergehenden Ansprüche, wobei das Lampenmodul (42) an das Bett (12) angeschlossen ist.
9. Methode zur Meldung des Zustands eines Bettes (12), bei dem die im Bett befindliche Person durch ein ungewolltes Vorkommnis gefährdet ist, wobei hierzu gehören:

Feststellung, dass die im Bett befindliche Person durch ein ungewolltes Vorkommnis gefährdet ist;
Feststellung, dass eine Vorkommnis spezifische Sicherung wirksam ist; und

EP 2 165 691 B1

ein Lampenmodul wirksam ist, um einen zufriedenstellenden Zustand oder einen nicht zufriedenstellenden Zustand des Bettes wie folgt anzuzeigen:

Besteht ein Risiko?	Ist eine Vorkommnis spezifische Sicherung wirksam?	Zustandsanzeige Bett
Ja	Ja	Zufriedenstellend
Ja	Nein	Nicht zufriedenstellend

dadurch gekennzeichnet, dass die Lampe anspricht, nachdem festgestellt worden ist, dass sowohl für die im Bett befindliche Person im Hinblick auf das ungewollte Vorkommnis ein Risiko besteht als auch eine Vorkommnis spezifische Sicherung wirksam ist.

10. Methode nach Anspruch 9, wobei zur Feststellung, dass für die im Bett befindliche Person ein Risiko besteht, auch die Feststellung gehört, ob ein System zur Überwachung der im Bett befindlichen Person aktiviert ist und die Vorkommnis spezifische Sicherung mindestens einen physischen Zustand des Bettes umfasst.

11. Methode nach Anspruch 10 des Weiteren ohne Wirksamwerden des Lampenmoduls (42), wenn das System zur Überwachung der im Bett befindlichen Person deaktiviert ist.

12. Methode nach irgendeinem der Ansprüche 9 bis 11, wobei die Sicherung nur wirksam ist, wenn eine alleinige Eingabebedingung oder insgesamt mehrere Eingabebedingungen erfüllt ist/sind.

13. Methode nach irgendeinem der Ansprüche 9 bis 11, wobei die Sicherung wirksam ist, wenn eine alleinige Eingabebedingung oder insgesamt mehrere Eingabebedingungen erfüllt ist/sind.

14. Methode nach entweder Anspruch 12 oder Anspruch 13, wobei zu den zu erfüllenden Eingabebedingungen gehören, dass: 1) eine Bremse eingestellt ist, 2) ein höhenverstellbares Teil des Bettes (12) sich in der untersten Stellung befindet und 3) mindestens zwei seitlich voneinander abgesetzte Seitenschiene (36) nahe dem Kopfende der im Bett befindlichen Person positioniert sind.

15. Methode nach irgendeinem der Ansprüche 9 bis 14 einschließlich:

Feststellung, ob eine Zusatzbedingung annehmbar oder nicht annehmbar ist; und
Wirksamwerden einer Anzeige, ob gemäß der nachfolgenden Aufstellung ein zufriedenstellender oder ein nicht zufriedenstellender Zustand des Bettes gegeben ist:

Zusatzbedingung	Besteht ein Risiko?	Ist Vorkommnis spezifische Sicherung wirksam?	Zustandsanzeige Bett
Annehmbar	Ja	Ja	Zufriedenstellend
Annehmbar	Ja	Nein	Nicht zufriedenstellend
Nicht annehmbar			Nicht zufriedenstellend

Revendications

1. Système de rapport d'état pour rapporter si un occupant d'un lit (12) est ou n'est pas protégé de manière satisfaisante, comprenant un système de surveillance de position de patient (SPP) (60) ayant un état armé et un état désarmé, au moins un module de lampe (42) utilisable d'une première manière pour signifier un état satisfaisant du lit (12) ou d'une deuxième manière pour signifier un état insatisfaisant du lit (12), et des moyens (68) pour commander conditionnellement le fonctionnement du module de lampe en fonction à la fois de l'état du système SPP (60) et de l'état d'une protection spécifique à un événement comme énoncé ci-dessous :

SPP	Protection	Manière d'opérer
Armé	Effective	Première
Armé	Non effective	Deuxième

EP 2 165 691 B1

caractérisé en ce que les moyens (68) reçoivent des informations déterminant si le SPP est armé et si la protection est effective et sont réceptifs à la fois aux informations du SPP et aux informations de la protection pour produire un message satisfaisant ou non satisfaisant pour faire fonctionner le module de lampe de la première ou deuxième manière, respectivement.

5

2. Système selon la revendication 1, dans lequel la protection n'est effective que si toutes d'une ou plusieurs conditions d'entrée sont satisfaites.

10

3. Système selon la revendication 1, dans lequel la protection n'est effective que si l'une quelconque d'une ou plusieurs conditions d'entrée est satisfaite.

15

4. Système selon la revendication 2 ou la revendication 3, dans lequel les conditions d'entrée à satisfaire incluent 1) l'application d'un frein, 2) l'élévation d'une partie réglable en hauteur du lit (12) à un niveau le plus bas et 3) le déploiement d'au moins deux rails latéraux espacés latéralement (36) à proximité de la tête de l'occupant.

20

5. Système selon l'une quelconque des revendications précédentes, dans lequel les moyens (68) produisent également un message pour faire fonctionner le module de lampe (42) d'une troisième manière si la SPP est dans l'état désarmé.

6. Système selon la revendication 5, dans lequel la première manière est l'émission de lumière visible d'une première couleur, la deuxième manière est l'émission de lumière visible d'une deuxième couleur et la troisième manière est la non-émission de lumière visible.

25

7. Système de rapport d'état selon l'une quelconque des revendications précédentes, dans lequel les moyens (68) servent en outre à déterminer si une condition auxiliaire est acceptable ou inacceptable et à produire un message pour faire fonctionner le module de lampe (42) d'une première manière pour signifier un état satisfaisant du lit (12) ou d'une deuxième manière pour signifier un état insatisfaisant du lit (12) comme énoncé ci-dessous :

30

Etat d'une condition auxiliaire	Etat SPP	Protection	Indication de l'état du lit
Acceptable	Armé	Effective	Satisfaisant
Acceptable	Armé	Non effective	Insatisfaisant
Inacceptable			Insatisfaisant

35

8. Système selon l'une quelconque des revendications précédentes, dans lequel le module de lampe (42) est connecté au lit (12).

40

9. Procédé de rapport de l'état d'un lit (12) dont l'occupant risque de subir un événement indésirable, comprenant :

la détermination du fait que l'occupant risque de subir un événement indésirable ;
la détermination du fait qu'une protection spécifique à l'événement est effective ; et
le fonctionnement d'un module de lampe pour signifier un état satisfaisant ou un état insatisfaisant du lit comme énoncé ci-après :

45

Présence de risque ?	La protection spécifique au risque est-elle effective ?	Indication de l'état du lit
Oui	Oui	Satisfaisant
Oui	Non	Insatisfaisant

50

caractérisé en ce que la lampe est mise en marche en réponse à la fois à la détermination du fait que l'occupant risque de subir l'événement indésirable et à la détermination du fait qu'une protection spécifique à l'événement est effective.

55

10. Procédé selon la revendication 9, dans lequel la détermination du fait que l'occupant cours un risque comprend la détection du fait qu'un système de surveillance de l'occupant est armé et que la protection spécifique à l'événement inclut au moins une condition physique du lit.

EP 2 165 691 B1

11. Procédé selon la revendication 10, comprenant en outre le fait d'empêcher le fonctionnement du module de lampe (42) si le système de surveillance de l'occupant est désarmé.

5 12. Procédé selon l'une quelconque des revendications 9 à 11, dans lequel la protection n'est effective que si toutes d'une ou plusieurs conditions d'entrée sont satisfaites.

13. Procédé selon l'une quelconque des revendications 9 à 11, dans lequel la protection est effective si l'une quelconque d'une ou plusieurs conditions d'entrée est satisfaite.

10 14. Procédé selon la revendication 12 ou la revendication 13, dans lequel les conditions d'entrée à satisfaire incluent 1) l'application d'un frein, 2) l'élévation d'une partie réglable en hauteur du lit (12) à un niveau le plus bas, et 3) le déploiement d'au moins deux rails latéraux espacés latéralement (36) à proximité de la tête de l'occupant.

15 15. Procédé selon l'une quelconque des revendications 9 à 14, incluant :

la détermination du fait qu'une condition auxiliaire est acceptable ou inacceptable ; et
la fourniture d'une indication pour signifier un état satisfaisant ou insatisfaisant du lit comme énoncé ci-après :

condition auxiliaire	Présence d'un risque ?	La protection spécifique à l'événement est-elle effective ?	Indication de l'état du lit
Acceptable	Oui	Oui	Satisfaisant
Acceptable	Oui	Non	Insatisfaisant
Inacceptable			Insatisfaisant

30

35

40

45

50

55

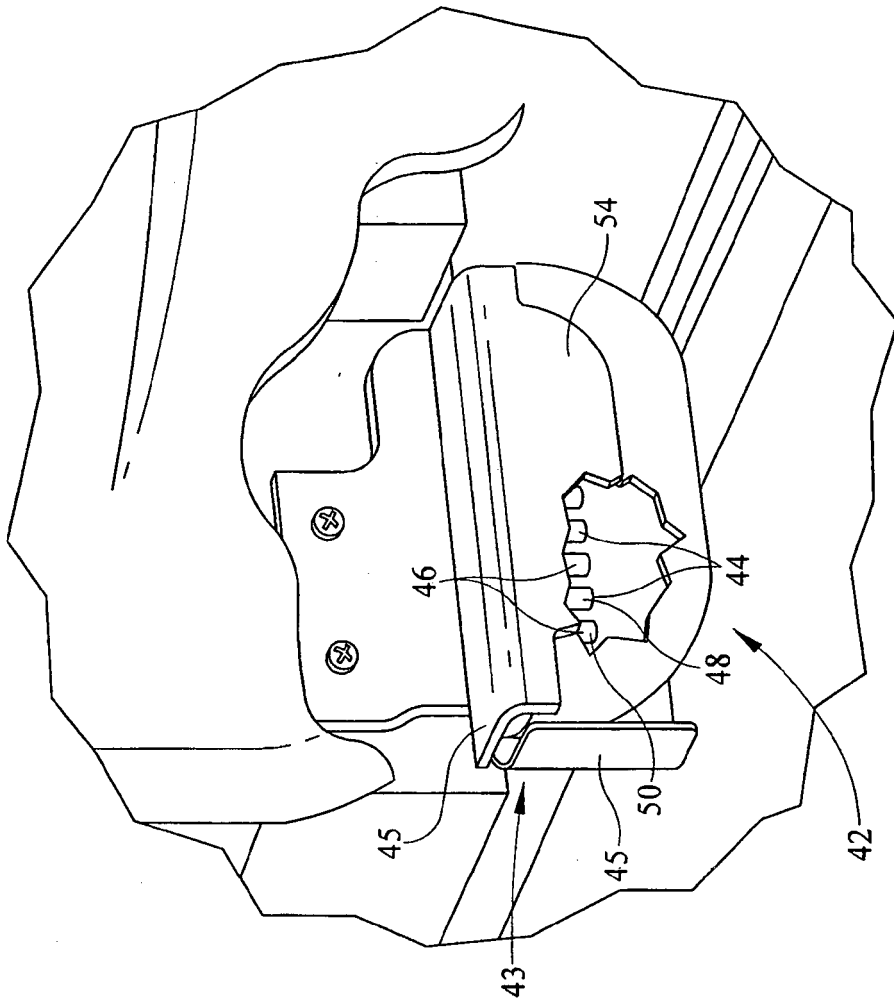

FIG. 2

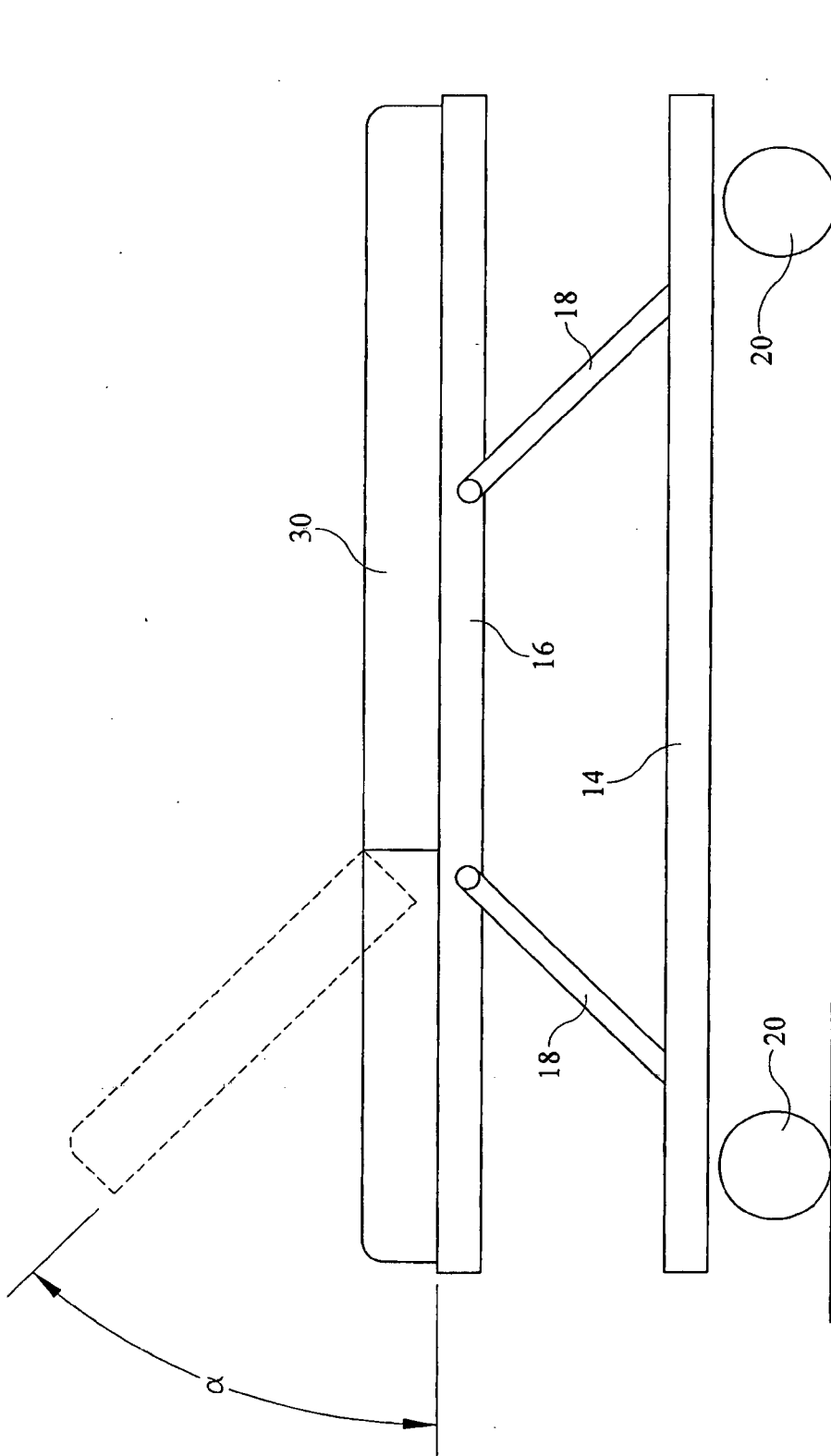

FIG. 3

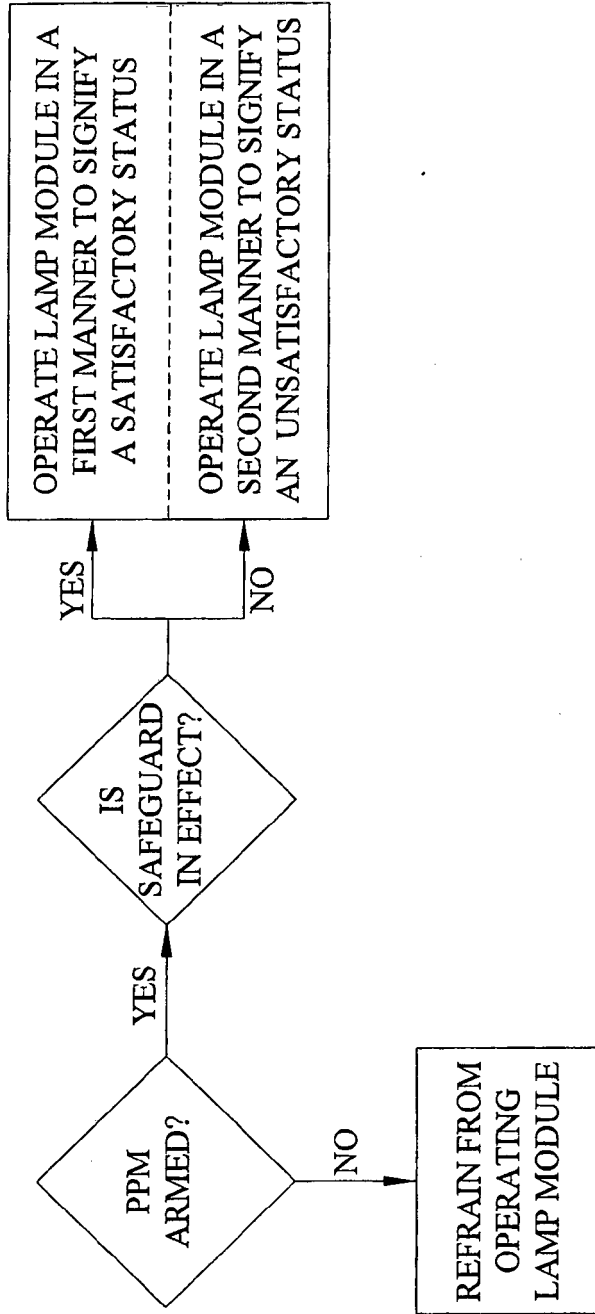

FIG. 4

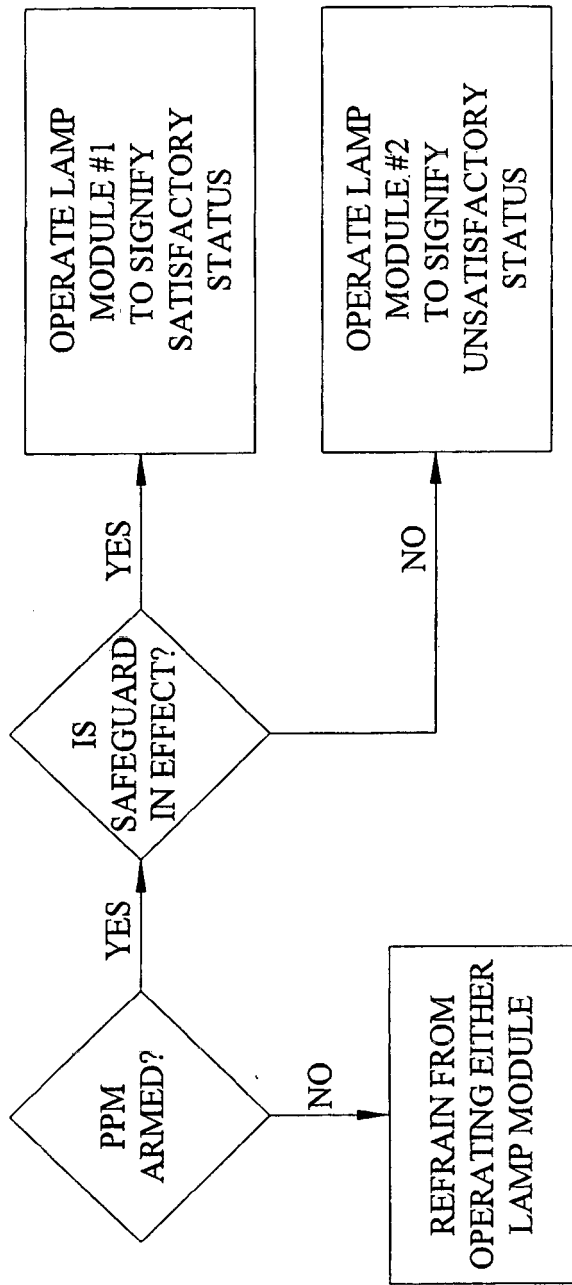

FIG. 5

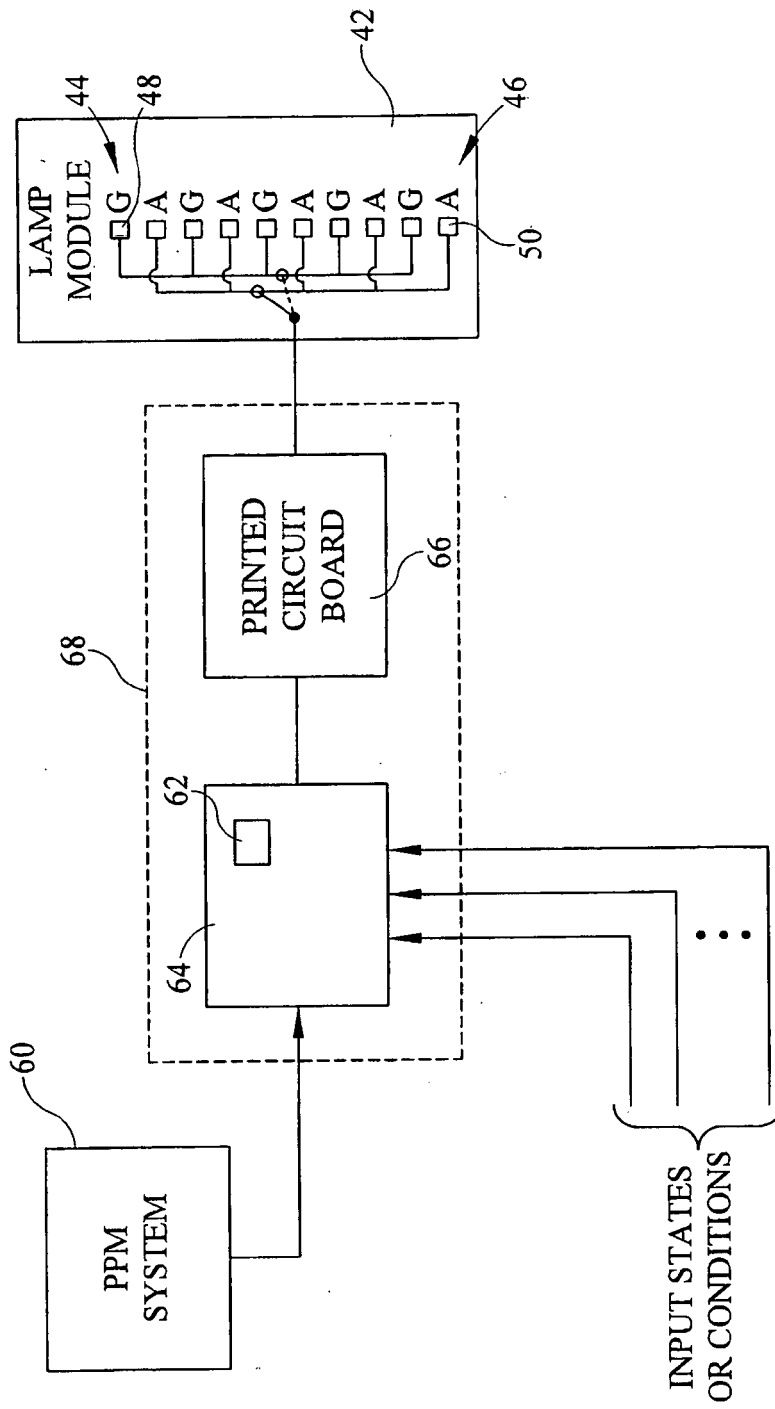

FIG. 6

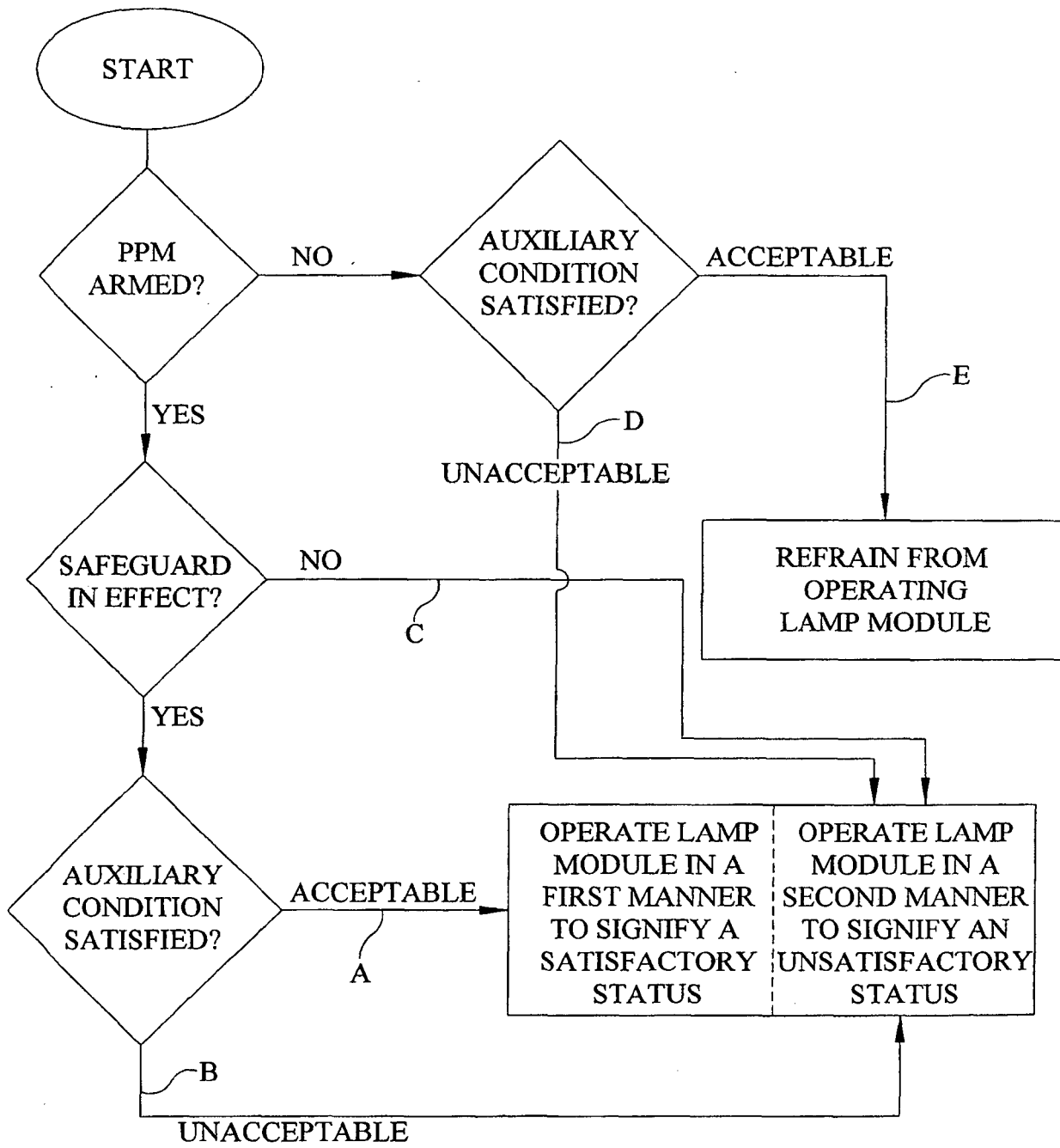

FIG. 7

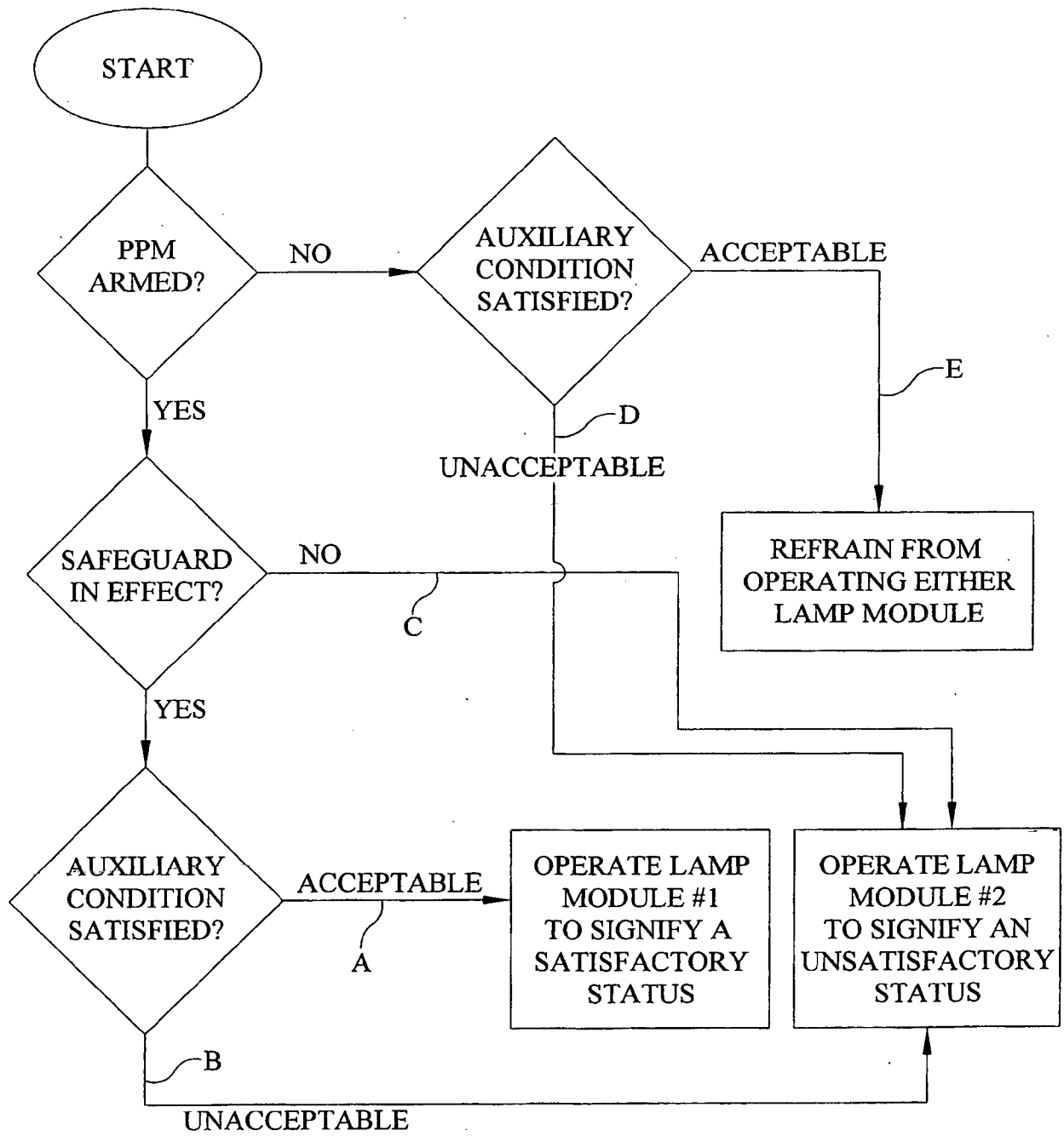

FIG. 8

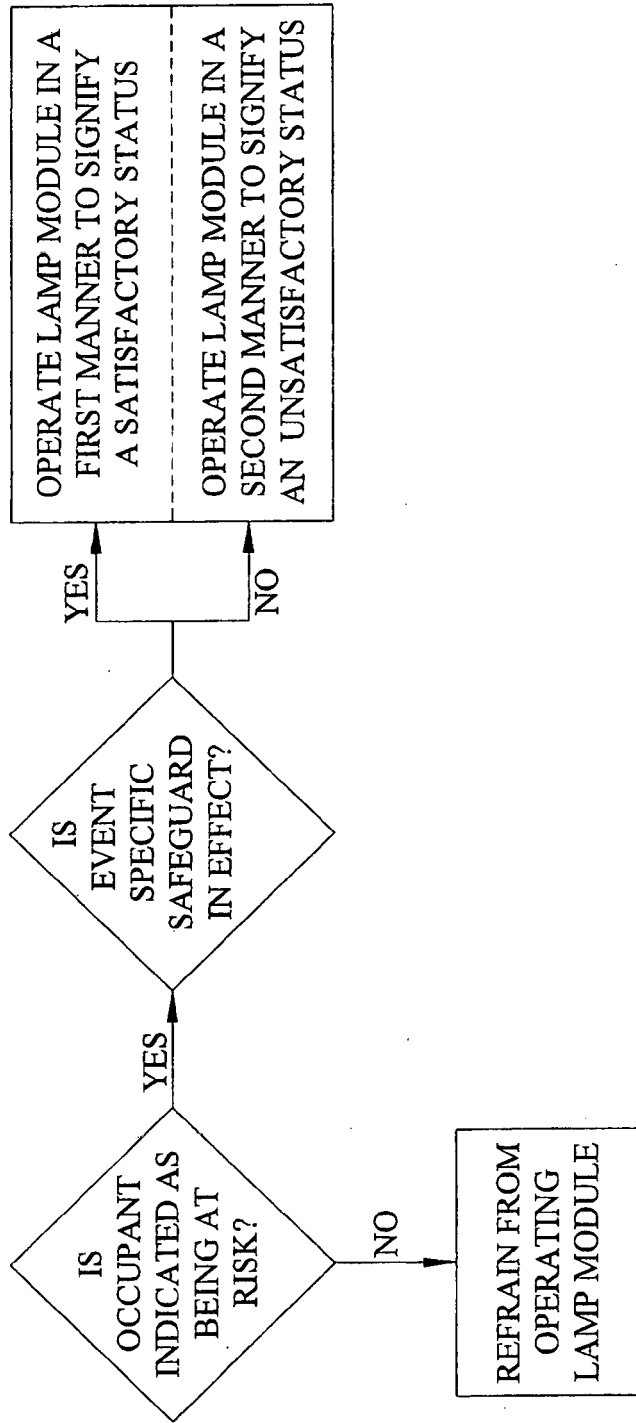

FIG. 9

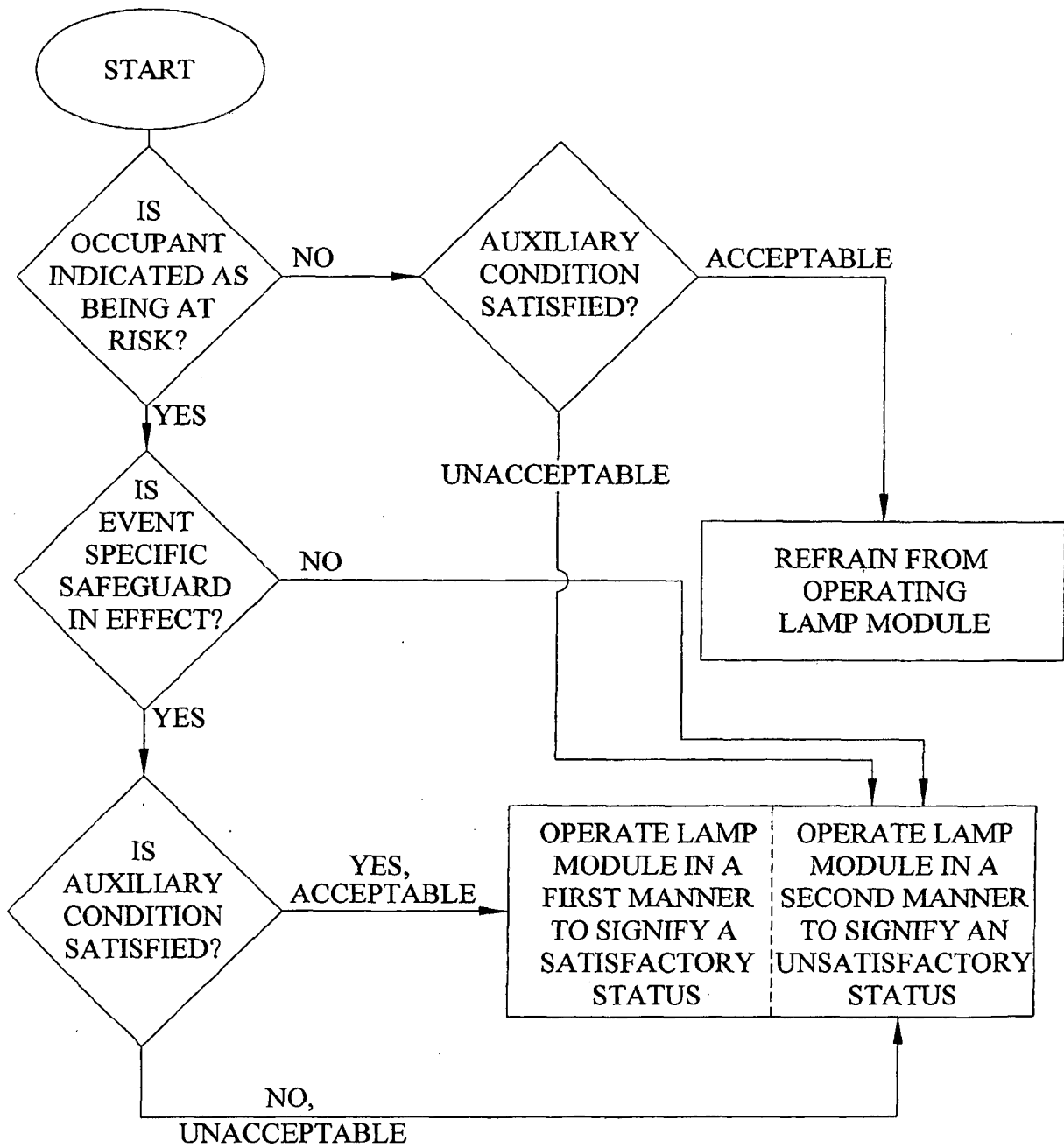

FIG. 10

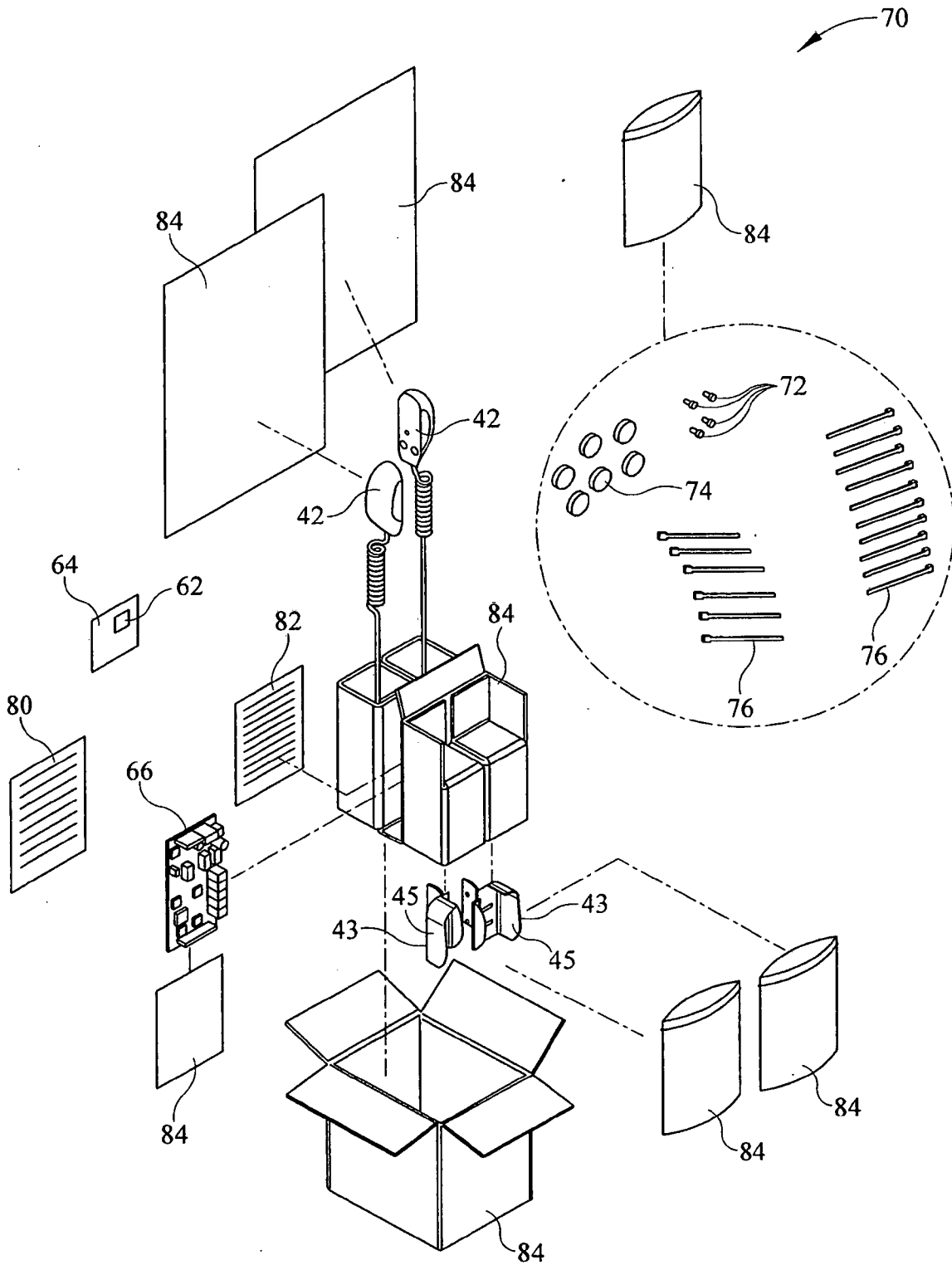

FIG. 11

REFERENCES CITED IN THE DESCRIPTION

This list of references cited by the applicant is for the reader's convenience only. It does not form part of the European patent document. Even though great care has been taken in compiling the references, errors or omissions cannot be excluded and the EPO disclaims all liability in this regard.

Patent documents cited in the description

- US 20080010747 A [0003]

专利名称(译)	用于报告床状态的系统和方法		
公开(公告)号	EP2165691B1	公开(公告)日	2014-05-21
申请号	EP2009252218	申请日	2009-09-17
[标]申请(专利权)人(译)	希尔 - 罗姆服务股份有限公司		
申请(专利权)人(译)	HILL-ROM SERVICES , INC.		
当前申请(专利权)人(译)	HILL-ROM SERVICES , INC.		
[标]发明人	TALLENT DAN R PITTENGER WILLIAM GIFFORD WALKE JAMES L VANDERPOHL IRVIN J III		
发明人	TALLENT, DAN R. PITTENGER, WILLIAM GIFFORD WALKE, JAMES L. VANDERPOHL, IRVIN J., III		
IPC分类号	A61B5/11 A61B5/00 A61G7/018		
CPC分类号	A61B5/1117 A61B5/7275 A61G7/018 G16H40/20 G16H50/30 G08B21/02 G08B23/00		
优先权	12/233982 2008-09-19 US		
其他公开文献	EP2165691A3 EP2165691A2		
外部链接	Espacenet		

摘要(译)

报告其乘员处于不期望事件风险的床 (12) 的状态的方法和系统包括指示乘员处于不期望事件的风险并且操作灯模块 (42) 以表示满意状态或床的状况令人不满意。

