



(11) **EP 1 605 823 B1**

(12) **EUROPEAN PATENT SPECIFICATION**

(45) Date of publication and mention of the grant of the patent:  
**27.04.2016 Bulletin 2016/17**

(21) Application number: **04714655.0**

(22) Date of filing: **25.02.2004**

(51) Int Cl.:  
**A61B 6/00 (2006.01)**

(86) International application number:  
**PCT/US2004/005669**

(87) International publication number:  
**WO 2004/080276 (23.09.2004 Gazette 2004/39)**

(54) **IMAGING SYSTEM USING DIFFUSE INFRARED LIGHT**

**DIFFUSES INFRAROTLICHT VERWENDENDEN BILDDARSTELLUNGSSYSTEM**  
**SYSTEME D'IMAGERIE UTILISANT UNE LUMIERE INFRAROUGE DIFFUSE**

(84) Designated Contracting States:  
**AT BE BG CH CY CZ DE DK EE ES FI FR GB GR HU IE IT LI LU MC NL PT RO SE SI SK TR**

(30) Priority: **11.03.2003 US 386249**

(43) Date of publication of application:  
**21.12.2005 Bulletin 2005/51**

(73) Proprietor: **Christie Medical Holdings, Inc.**  
**Cypress, CA 90630 (US)**

(72) Inventors:  
• **Zeman, Herbert D.**  
**Memphis, TN 38112-4935 (US)**  
• **Lovhoiden, Gunnar**  
**Bartlett, TN 38133 (US)**

(74) Representative: **Awapatent A/S**  
**Rigensgade 11**  
**1316 Copenhagen K (DK)**

(56) References cited:  
**WO-A-01/54393 JP-A- 2002 374 004**  
**US-A- 4 817 622 US-B1- 6 178 340**

**EP 1 605 823 B1**

Note: Within nine months of the publication of the mention of the grant of the European patent in the European Patent Bulletin, any person may give notice to the European Patent Office of opposition to that patent, in accordance with the Implementing Regulations. Notice of opposition shall not be deemed to have been filed until the opposition fee has been paid. (Art. 99(1) European Patent Convention).

## Description

### Technical Field

[0001] The present invention is generally directed to generation of diffuse infrared light. More particularly, the invention is directed to a system for illuminating an object with diffuse infrared light and producing a video image of the object based on reflected infrared light

### Background of the Invention

[0002] WO 01/54393 A2 describes an imaging system including an infrared light source for generating infrared light and a structure for diffusing the infrared light. The diffusing structure has an input aperture for receiving the infrared light from the infrared light source and multiple interior reflecting surfaces. The reflecting surfaces reflect the infrared light multiple times and in multiple directions, thereby producing diffuse infrared light. The diffusing structure also has an output aperture for receiving the diffuse infrared light reflected from the plurality of reflecting surfaces and for emitting the diffuse infrared light toward body tissue.

[0003] Some medical procedures and treatments require a medical practitioner to locate a blood vessel in a patient's arm or other appendage. This can be a difficult task, especially when the blood vessel lies under a significant deposit of subcutaneous fat. The performance of previous imaging systems designed to aid in finding such blood vessels has been lacking.

[0004] Therefore, a system for enhancing the visual contrast between subcutaneous blood vessels and surrounding tissue is needed.

### Summary of the Invention

[0005] The foregoing and other needs are met by an apparatus for providing diffuse light towards an object, such as a patient, to enhance visibility of subcutaneous blood vessels. The apparatus includes an array of light-emitting sources. Each light-emitting source is operable to emit infrared light having a wavelength toward the object. A power source provides power to the array, and the array can emit infrared light when the power source is enabled. The apparatus further includes a diffusing structure having more than one diffusion stage. Each diffusion stage provides a level of diffusion to the infrared light emitted from the array as the emitted light passes through the diffusing structure.

[0006] The apparatus is disclosed for providing diffuse light to an object. The apparatus includes an array of light-emitting sources, each source for emitting infrared light having a wavelength toward the object. A power source provides power to the array. The apparatus further includes a diffusing structure which provides various levels of diffusion to the infrared light emitted from the array. The diffusing structure includes a first diffusing layer

which is disposed adjacent to the array. The first diffusion layer provides a first level of diffusion to the light emitted by the array. A second diffusing layer is spaced apart from the first diffusing layer and provides a second level of diffusion to the light emitted by the array. A polarizer is included to polarize the light emitted by the array.

[0007] The apparatus provides diffuse light to an object. The apparatus includes an imaging device such as a video imaging device for receiving light reflected from the object. The video imaging device operates to provide a video image of the object based on the reflected light.

[0008] In yet another embodiment, an apparatus is disclosed for providing diffuse light to an object. Groups of light-emitting diodes (LEDs) are arranged in a select pattern which define an LED plane. Each LED has an emitting surface for emitting infrared light towards the object and an electrical input for providing an electrical signal to the LED. The apparatus includes a control circuit which provides control signals to activate one or more LEDs in a select group of LEDs. A diffusing structure is positioned to intercept and diffuse the infrared light emitted from one or more of the LEDs.

[0009] Using the invention described herein, subcutaneous blood vessels that are difficult or impossible to see under white light or under non-diffuse infrared light can be easily seen in a video image, where the subcutaneous blood vessels appear as dark lines against a lighter background of surrounding flesh.

### Brief Description of the Drawings

[0010] Further advantages of the invention will become apparent by reference to the detailed description of preferred embodiments when considered in conjunction with the drawings, which are not to scale, wherein like reference characters designate like or similar elements throughout the several drawings as follows:

Fig. 1 depicts an imaging system for viewing an object under infrared illumination;

Figs. 2a and 2b are perspective views of an imaging system using diffuse infrared light;

Figs. 3 and 4 are cross-sectional views of the imaging system;

Fig. 5 is a functional block diagram of the imaging system;

Fig. 6a is a perspective view of an alternative imaging system using diffuse infrared light;

Fig. 6b is a cross-sectional view of the imaging system of Fig. 6a;

Fig. 7a is a perspective view of another imaging system using diffuse infrared light ;

Fig. 7b is a cross-sectional view of the imaging system of Fig. 7a;

Fig. 8 is an isometric view of an imaging system according to the invention.

Fig. 9 is a front view of a portion of the imaging system as viewed in the direction of the arrows taken along

line A-A of Fig. 8;  
 Fig. 10 is a cross-sectional side view taken along  
 line B-B of Fig. 9 and,  
 Fig. 11 is block diagram of an imaging system.

### Detailed Description of the Preferred Embodiment

**[0011]** Skin and some other body tissues reflect infrared light in the near-infrared range of about 700 to 900 nanometers, while blood absorbs radiation in this range. Thus, in video images of body tissue taken under infrared illumination, blood vessels appear as dark lines against a lighter background of surrounding flesh. However, due to the reflective nature of subcutaneous fat, blood vessels that are disposed below significant deposits of such fat can be difficult or impossible to see when illuminated by direct light, that is, light that arrives generally from a single direction.

**[0012]** The inventor has determined that when an area of body tissue having a significant deposit of subcutaneous fat is imaged in near-infrared range under illumination of highly diffuse infrared light, there is significantly higher contrast between the blood vessels and surrounding flesh than when the tissue is viewed under direct infrared illumination. It appears that most of the diffuse infrared light reflected by the subcutaneous fat is directed away from the viewing direction. Thus, when highly diffuse infrared light is used to illuminate the tissue, the desired visual contrast between the blood vessels and the surrounding flesh is maintained.

**[0013]** Shown in Fig. 1 is an imaging system 2 for illuminating an object 32, such as body tissue, with highly diffuse infrared light, and for producing a video image of the object 32 based upon infrared light reflected from the object 32. As described in detail herein, when the object 32 is body tissue, blood vessels that are disposed below subcutaneous fat in the tissue may be clearly seen in a video image produced by the system 2.

**[0014]** The imaging system 2 includes an illumination system 10 that illuminates the object 32 with infrared light from multiple different illumination directions. The system 10 includes multiple infrared light providers 10a-10f, each providing infrared light to the object 32 from a different illumination direction. The directions of arrival of the infrared light from each light provider 10a-10f are represented in Fig. 1 by the rays 4a-4f. As shown in Fig. 1, the directions of arrival of the infrared light ranges from perpendicular or near perpendicular to the surface of the object 32, to parallel or near parallel to the surface of the object 32. Since the infrared illumination arrives at the object 32 from such a wide range of illumination directions, the infrared illumination is highly diffuse.

**[0015]** As described in greater detail hereinafter, the light providers 10a-10f are preferably light reflecting surfaces that direct light from a single light source toward the object 32. In other embodiments, the light providers 10a-10f are individual light sources, or combinations of light sources and reflectors.

**[0016]** The imaging system 2 also includes an imaging device 38, such as a video camera, for viewing the object 32. The imaging device 38 views the object 32 from a viewing direction which is represented in Fig. 1 by the arrow 6. The imaging device 38 receives the diffuse infrared light reflected from the object 32, and generates an electronic video image of the object 32 based on the reflected infrared light.

**[0017]** Shown in Figs. 2a and 2b is an illumination system 10. Fig. 3 depicts a cross-sectional view of the system 10 corresponding to the section A-A as shown in Figs. 2a-b. The system 10 preferably includes a light source 12 that emits light into one end of a light diffusing structure 14. The light diffusing structure 14 includes an elongate outer enclosure 16 having reflective inner surfaces. Preferably, the inner surfaces of the elongate outer enclosure 16 are white in color. Alternatively, these reflective surfaces are mirrored surfaces, or a combination of white and mirrored surfaces. At the end of the light diffusing structure 14 opposite the light source 12, is a hollow light guide 22. As described in more detail below, the light guide 22 serves as an output aperture for the diffuse light.

**[0018]** The elongate outer enclosure 16 includes first and second sections 16a and 16b, each having a large end and a small end. Preferably, the first and second sections 16a and 16b are substantially pyramidal in shape, each having four trapezoidal faces. Preferably the four trapezoidal faces of the sections 16a and 16b are identical, such that each end of the sections 16a and 16b forms a square aperture. As shown in Figs. 2a and 2, the larger ends of the first and second sections 16a and 16b are joined together to form the enclosure 16.

**[0019]** At the small end of the first section 16a is an input aperture 18 formed by the four short sides of the four trapezoidal faces of the section 16a. The light source 12 is preferably attached to the small end of the first section 16a at the input aperture 18. Thus, the light generated by the light source 12 enters the elongate enclosure 16 at the input aperture 18, and illuminates the interior surfaces of the enclosure 16.

**[0020]** At the small end of the second section 16b is an output aperture 20 formed by the four short sides of the four trapezoidal faces of the section 16b. Attached at the output aperture 20 is one end of the hollow light guide 22. The light guide 22 preferably has white reflective inner surfaces similar to the inner surfaces of the enclosure 16.

**[0021]** The system 10 also includes an elongate inner reflector 24 which is disposed within and preferably coaxial with the outer enclosure 16. For clarity, the inner reflector 24 is shown in Fig. 2b removed from the outer enclosure 16. In the preferred embodiment, the inner reflector 24 is formed from a square tubular section 24a joined to the square base of a pyramidal section 24b. Preferably, the pyramidal section 24b has four sides that taper down to an apex. As shown in Fig. 3, the apex of the pyramidal section 24b is disposed proximate the input

aperture 18 of the outer enclosure 16. The inner reflector 24 has reflective white outer surfaces similar to those of the inner surfaces of the outer enclosure 16.

**[0022]** The light diffusing characteristics of the structure 14 are best understood with reference to Fig. 3. Within the light source 12 is a lamp 26, such as a quartz-halogen bulb and gold-plated reflector manufactured by Gilway and having part number L517A-G. When energized, the lamp 26 produces electromagnetic radiation in the form of white light.

**[0023]** For purposes of this description, the lamp 26 may be thought of as a point source radiating light in multiple directions, as represented by the exemplary rays 28 and 30. As shown in Fig. 3, the ray 28 reflects from the inner surface of the section 16b of the outer enclosure 16. The ray 28 then travels through the output aperture 20, into the light guide 22, and, after multiple reflections from the inner surfaces of the light guide 22, emits from the exit aperture 23. The ray 30, which exits the light source 12 from a different angle than the ray 28, reflects from the inner reflector 24. The ray 30 then reflects from the inner surface of the section 16b of the outer enclosure 16, and travels through the output aperture 20 and into the light guide 22. After multiple reflections from the inner surfaces of the light guide 22, the ray 30 also emits from the exit aperture 23, but at a different angle than that of the ray 28.

**[0024]** When an object 32 is placed near the exit aperture 23, the rays 28 and 30 arrive at the object 32 from different angles. It will be appreciated that the light radiating from the light source 12 could be represented as an infinite number of rays which strike and reflect from the inner reflector 24 and the inner surfaces of the outer enclosure 16 from an infinite number of angles. Thus, the light emitted from the exit aperture 23 arrives at the object 32 from many different angles, and is therefore highly diffuse light. These arrival angles range from near perpendicular to near parallel with the plane of the exit aperture 23. Since the diffusing structure 14 is three-dimensional, it will be appreciated that light also reflects from the other surfaces of the outer enclosure 16 and the inner reflector 24, such as those that are perpendicular to the surfaces shown in Fig. 3. Therefore, the light emitted at the exit aperture 23 of the illumination system 10 is highly diffuse, appearing to be generated by many different light sources.

**[0025]** Due to the arrangement of the reflective inner surfaces of the outer enclosure 16 and the reflective outer surfaces of the inner reflector 24, the diffusing structure 14 efficiently transfers the light radiated from the lamp 26 to the exit aperture 23. Thus, a very large fraction of the light provided by the lamp 26 reaches the object 32, and very little light energy is wasted.

**[0026]** As described in more detail below, the illumination system 10 can be used to provide diffuse light for medical imaging purposes. However, it will be appreciated that the scope of the invention is not limited to medical uses. The system 10 could also be used as a diffuse

light source for general photographic purposes.

**[0027]** In Fig. 3, the light source 12 includes a cold mirror 34 disposed between the lamp 26 and the input aperture 18 of the outer enclosure 16. The cold mirror 34 reflects substantially all light having wavelengths outside a selected infrared range of wavelengths. Preferably, the selected range includes wavelengths from approximately 700 to 1000 nanometers. Immediately proximate the cold mirror 34, and disposed between the cold mirror 34 and the input aperture 18, is an infrared transmitting filter 36 which further attenuates light having wavelengths outside the selected infrared range while transmitting light having wavelengths within the selected infrared range. Thus, the light that passes through the cold mirror 34 and the filter 36 into the outer enclosure 16 is infrared light having wavelengths within the selected infrared range.

**[0028]** It should be appreciated that there are other ways that the light source 12 could be configured to generate infrared light. For example, the light source 12 could consist of an infrared light-emitting diode (LED) or an array of infrared LED's.

**[0029]** Fig. 4 depicts the dimensions of the illumination system 10. As shown in Fig. 4, the total length of the light diffusing structure 14 is approximately 28,44cm (34.82 inches). The height and width of the outer enclosure 16 at the juncture of the first and section sections 16a and 16b is approximately 25,5cm (10.04 inches). The preferred length of the light guide 22 is approximately 35,56cm (14.00 inches), and its height and width is approximately 12,9cm (5.08 inches). Preferably, the total length of the inner reflector 24 is approximately 40,24cm (15.86 inches). The preferred length of the tubular section 24a of the inner reflector 24 is approximately 20,77cm (7.93 inches). The height and width of the tubular section 24a is approximately 8,89cm (3.5 inches). The height and width of the light source 12 is approximately 5,36cm (2.11 inches).

**[0030]** As shown in Fig. 4, a lens 40 is used in conjunction with the video imaging device 38 to produce a video image of the object 32 based on diffuse light reflected from the object 32. Preferably, the imaging device 38 of this embodiment is a charge-coupled device (CCD) video camera 38 manufactured by Cohu, having model number 631520010000. The lens 40 of the preferred embodiment is a 25 mm f-0.95 movie camera lens manufactured by Angenieux.

**[0031]** The camera 38 and lens 40 are disposed within the tubular section 24a of the inner reflector 24. As shown in Fig. 4, the open end of the tubular section 24a forms an aperture toward which the camera 38 and lens 40 are pointed. In this manner, the hollow light guide 22 is substantially centered within the field of view of the camera 38. Thus, the camera 38 receives light reflected from the object 32 that enters the light guide 22, travels through the enclosure 16, and enters the open end of the section 24a.

**[0032]** As shown in Fig. 4, an infrared-transmitting filter 42 is disposed in the open end of the tubular section 24a.

This filter 42 receives light reflected from the object 32, and any other light that may enter the enclosure 16, and substantially eliminates all light having wavelengths outside the infrared range of approximately 700 to 1000 nanometers. The filter 42 substantially eliminates light having wavelengths outside a selected infrared range of approximately 800 to 850 nanometers. Thus, the light that passes through the filter 42 and into the lens 40 is infrared light within the selected wavelength range. Therefore, the camera 38 primarily receives infrared light which originates from within the illumination system 10 and which is reflected from the object 32.

**[0033]** Based on the light reflected from the object 32, the camera 38 generates a video image of the object 32 in the form of an electrical video signal. As shown in Fig. 5, the video signal is preferably provided to an image enhancement board 44, such as a board manufactured by DigiVision having a model number ICE-3000. The board 44 generates an enhanced video image signal based on the video signal from the camera 38. The enhanced video image signal is provided to a video capture and display card 46, such as a model 20-TDLive card manufactured by Miro. The card 46 captures still images from the image signal which may be saved in digital format on a digital storage device. The card 46 also formats the video image signal for real-time display on a video monitor 48.

**[0034]** It should be appreciated that the illumination system 10 could use other means for generating diffuse infrared light. For example, the light providers 10a-10f of Fig. 1 could be embodied by a ring-light strobe light. Alternatively, a circular array of LED's could be used to illuminate a plastic transmitting diffuser placed near the surface of the object 32. The light providers 10a-10f would correspond to the individual LED's in the array.

**[0035]** Depicted in Figs. 6a and 6b is an imaging system 2 which includes a video projector 50 for illuminating the object 32 with an image of the object 32 to enhance the visual contrast between lighter and darker areas of the object 32. As described in U.S. patent number 5,969,754, entitled CONTRAST ENHANCING ILLUMINATOR, the features of an object are visually enhanced for an observer when the features of a projected visible-light image of the object overlay the corresponding features of the object. The overlaid visible-light image causes the bright features of the object to appear brighter while the dark areas remain the same.

**[0036]** The imaging system shown in Figs. 6a and 6b provides diffuse infrared light (represented by the rays 52) to the object 32 in a manner similar to that described previously. However, in the embodiment shown in Figs. 6a and 6b, the optical path of the illuminating light is folded, such that the exit aperture 23 of the light guide 22 is rotated by 90 degrees relative to the exit aperture shown in Figs. 1-3.

**[0037]** As shown in Fig. 6b, a beam separator, such as a hot mirror 54, receives infrared light 52 from the interior of the light diffusing structure 14 and reflects the

infrared light 52 into the light guide 22 and toward the object 32. The hot mirror 54 also receives an infrared image of the object 32 (represented by the ray 56) and reflects it toward the camera 38. The hot mirror 54 receives the visible-light image (represented by the ray 58) from the projector 50 and transmits it into the light guide 22 and toward the object 32.

**[0038]** As explained in greater detail in U.S. patent number 5,969,754, the video output signal from the video camera 38 is provided as a video input signal to the projector 50. Based on the video input signal, the projector 50 projects the visible-light image 58 of the object 32 toward the hot mirror 54. The hot mirror 54 receives the visible-light image 58 and transmits it into the light guide 22 toward the object 32. By proper alignment of the projected visible-light image 58 from the projector 50 with the infrared image 56 of the object 32 which is sensed by the camera 38, the features in the projected visible-light image 58 are made to overlay the corresponding features of the object 32.

**[0039]** When the object 32 is body tissue, and the invention is used to find subcutaneous blood vessels in the body tissue, the blood vessels appear as dark lines in the projected visible-light image 58. Thus, when the visible-light image 58 is projected onto the body tissue, the subcutaneous blood vessels will lie directly beneath the dark lines in the projected visible-light image 58. This improves a medical practitioner's ability to find subcutaneous blood vessels while minimizing discomfort for the patient.

**[0040]** Figs. 7a and 7b depict an alternative contrast enhancing illuminator which operates in a fashion similar to the embodiment of Figs. 6a and 6b. However, in Figs. 7a-b, the camera 38 is located outside the light diffusing structure 14. To accommodate the different location of the camera 38, the hot mirror 54 shown in Figs. 7a-b is rotated by 90 degrees clockwise relative to its position in Figs. 6a-b. Otherwise, the hot mirror 54 serves a similar function as that described above in reference to Figs. 6a-b. Also to accommodate the different camera location, the infrared-transmitting filter 42 is mounted in a wall of the light guide 22. A reflective panel 60 is provided in this embodiment to further direct the light from the light source 12 into the light guide 22 and toward the exit aperture 23. Preferably, the panel 60 is a flat reflective sheet having an orifice therein to allow light to pass between the object 32 and the camera 38 and projector 50.

**[0041]** A relatively compact and highly reliable imaging system 70 is depicted in Figs. 8-11. The imaging system 70 is most preferably configured to illuminate an object 71, such as body tissue and the like, and to produce a video image of the object 71 based upon infrared light reflected from the object 71. The imaging system 70 preferably includes a housing 72 which contains the imaging features of the system 70.

**[0042]** As shown in Fig. 8, the housing 72 preferably has a substantially rectangular configuration. The housing 72 preferably has a length of between about 7,62cm-

12,7cm (three and about five inches) and a width of about 8,89cm (three and one-half inches). It will be appreciated by those skilled in the art that the imaging system 70 can be configured in a variety of ways and the invention should not be limited by any specific examples or embodiments discussed herein. For example, in Fig. 8 the housing is depicted as being substantially rectangular, however, circular, polygonal, and other geometries and sizes are feasible as well.

**[0043]** An imaging device 74, such as a video camera having a lens 75, and video processing components reside within the housing 72. The imaging device 74 and video processing components operate to detect infrared light and to process the detected infrared light from the object 71. The imaging system 74 produces an image based on the detected infrared light reflected from the object 71, as described herein. As shown in Figs. 8 and 9, the imaging device 74 is preferably mounted within an aperture 76 of mounting wall 78, with the lens 75 extending into the housing interior 77, as described further below. More particularly, the camera 74 is preferably centrally and symmetrically mounted within the housing 72. This preferred symmetrical camera location tends to maximize the amount of light detected by the camera, which enhances the image produced by the system 70, thereby enhancing the illumination of blood vessels disposed below subcutaneous fat in body tissue.

**[0044]** The housing 72 most preferably contains various components operable to transmit diffuse light from the system 70 toward the object 71. Arrows 80 represent diffuse light transmitted by the system 70. Arrows 82 represent the light reflected from the object 71. As shown in Fig. 9, as viewed in the direction of the arrows along the section line A-A of Fig. 8, the wall 78 contains a number of infrared light emitting diodes (LEDs) 84 disposed in a LED array 85 for emitting infrared light. The LED array 85 defines a LED plane of reference. When activated, each LED 84 preferably transmits light at a wavelength of about 740 nanometers (nm). In the preferred embodiment, each LED 84 is manufactured by Roithner Lasertechnik of Austria under model number ELD-740-524.

**[0045]** As shown in Fig. 10, and according to the preferred embodiment, the LEDs 84 are mounted on a circuit board 86 located adjacent to wall 78. As shown in Fig. 9, there are most preferably eight groups 92, 94 of LEDs 84 concentrically arranged about the imaging system 74. The concentric LED arrangement tends to provide maximal dispersion and transmission of diffuse light from the system 70. It is preferred that each group 92, 94 of LEDs 84 contain at least ten LEDs 84. However, the system 70 can include more or fewer LEDs within a particular group depending upon a desired implementation of the system 70. Furthermore, the system 70 can include more or fewer groups of LEDs in the LED array 85.

**[0046]** With continuing reference to Fig. 9, there are four groups 92 of LEDs 84 located about the corner regions 96 of the LED array 85. Most preferably, at least fifteen LEDs 84 are disposed in each corner region 96

of the LED array 85. There are preferably four groups 94 of LEDs 84 disposed in lateral regions 98 of the LED array 85. Each lateral region 98 is located substantially between each corner region 94. Most preferably, at least ten LEDs 84 are disposed in each lateral region 98 of the LED array 85.

**[0047]** As described above, the LED array 85 is most preferably disposed on circuit board 86. In conjunction with the control system 90, the circuit board 86 includes control circuitry that controls the activation of one or more LEDs 84 within a particular group or groups 92, 94 of LEDs 84 in the LED array 85. As shown in the block diagram of Fig. 11, a power source 88 and a control system 90, such as a microprocessor or similar control device, are electrically connected to the circuit board 86. It will be appreciated that it is also possible to control the LEDs without using a control system 90, that is, power source 88 can be switched "on" or "off" to activate and deactivate the LED array 85. It will be appreciated that pulse modulation techniques can also be used in conjunction with power source 88 to activate and deactivate one or more of the LEDs 84 in the LED array 85 according to a preferred duty cycle, herein defined as the LED "on" time relative to the LED "off" time.

**[0048]** As shown in the block diagram of Fig. 11, in a preferred embodiment of the imaging system 70, the LED array 85 is electrically connected via circuit board 86 to the power source 88 and control system 90. The control system 90 includes control features for controlling the LED array 85 to emit infrared light toward an object 71. As described herein, the control system 90 can enable one or more of the LEDs 84 in a group or groups of the LED array 85 to emit light continuously or intermittently. That is, one LED 84 or a plurality of LEDs 84 can be selected and controlled to emit infrared light intermittently or continuously toward the object 71. Thus, the system 70 can be configured to transmit infrared light from the LED array in various permutations and combinations of LEDs 84 and/or LED groups 92, 94.

**[0049]** Referring now to Fig. 10, a first diffusion layer 100 is disposed adjacent to the emitting surfaces 102 of the LEDs 84 in the LED array 85. According to a preferred embodiment, the first diffusion layer 100 is glued, such as using known adhesives, onto the emitting surfaces 102 of the LED array 85, thereby operating to diffuse the light emitted by one or more LEDs 84 in the LED array 85. The first diffusion layer 100 is most preferably a holographic twenty degree diffuser, such as a product having identification code LSD20PC10-F10x10/PSA, manufactured by Physical Optics Corporation of Torrance, California. Most preferably, the first diffusion layer 100 has a length of about 8,89cm (three and one-half inches) a width of about 8,89cm (three and one-half inches), and a thickness of about 0,254cm (0.10 inches). When one or more of the LEDs 84 in the LED array 85 are activated, the first diffusion layer 100 diffuses the infrared light emitted from the LED array 85, thereby providing a first amount of diffusion to the emitted infrared light.

**[0050]** The interior surfaces 104 of the housing 72 are shown in Fig. 10. Most preferably, the interior surfaces 104 are coated with a reflective coating, such as white paint or the like, which reflects and further diffuses the already diffuse light produced by the first diffusion layer 100. With continuing reference to Fig. 10, a second diffusion layer 106 is spaced apart from the first diffusion layer 100 by a distance LDD. Most preferably, the distance LDD between the first and second diffusion layers 100 and 106 is about 7,62cm (three inches). The second diffusion layer 106 is most preferably a holographic twenty degree diffuser, similar to or the same as the above-described first diffusion layer 100. The second diffusion layer 106 has a preferred length of about 8,89cm (three and one-half inches), a width of about 8,89cm (three and one-half inches), and a thickness of about 0,254cm (0.10 inches).

**[0051]** The second diffusion layer 106 further diffuses the already diffuse light reflected from the interior surfaces 104 and provided by the first diffusion layer 100. As shown in Fig. 8, the first and second diffusion layers are substantially planar, that is, the layers 100 and 106 each define a planar geometry. According to the most preferred embodiment, the planes defined by the first and second diffusion layers 100 and 106 are substantially parallel with respect to one another. The preferred parallel planar arrangement of the diffusion layers 100, 106 tends to promote a quantifiable and uniform amount of diffuse light emanating from the system 70 when one or more of the LEDs 84 are enabled.

**[0052]** With continuing reference to Fig. 10, a backing material 108, such as LUCITE, is disposed adjacent to the second diffusion layer 106. Most preferably, the backing material has a thickness of about 0.125 inches. A visible polarizer 110 is disposed adjacent to the backing material 108. The visible polarizer 110 is most preferably manufactured by Visual Pursuits of Vernon Hills, Illinois under part number VP-GS-12U, and having a thickness of about 0,19cm (0.075 inches).

**[0053]** Thus, the system 70 is operable to produce various levels of diffusion as the emitted light progresses through the first diffusion layer 100, reflects off of the interior surfaces 104 of the first compartment 72a, and continues to progress through the second diffusion layer 106, backing material 108, and polarizer 110. Thus, a level of diffusion results after the emitted light passes through the first diffusion layer 100. Another level of diffusion results from the reflection from the interior surfaces 104 of the first compartment 72a of the already diffused light provided by the first diffusion layer 100. Yet another level of diffusion results after the diffuse light passes through the second diffusion layer 106.

**[0054]** As shown in Fig. 8, the visible polarizer 110 preferably includes a central portion 112, most preferably in the shape of a circle having about a one-inch diameter. The central portion 112 geometry most preferably coincides with the shape and dimension of the camera lens 75. The polarization of the central portion 112 is prefer-

ably rotated approximately ninety degrees with respect to the polarization of the surrounding area 114 of the polarizer 110. In the preferred embodiment, the camera lens 75 contacts the backing material 108. As shown in Fig. 8, the positional location of the lens 75 within the housing 70 preferably coincides with or shares the same central axis as the central portion 112 of the polarizer 110. The central portion 112 of the polarizer 110 coinciding with the front of the lens 75 tends to remove any surface glare in the resulting camera image.

**[0055]** As shown in Fig. 10, the backing material 108 and the visible polarizer 110 have planar surfaces which preferably include a similar planar orientation with respect to the planes defined by the first and second diffusion layers 100, 106. According to a most preferred embodiment, the first diffusion layer 100, interior surfaces 104, second diffusion layer 106, backing material 108, and visible polarizer 110 define a diffusing system 116 (Fig. 10) for providing diffuse light to an object 71. The diffusing system 116 can include the first and second diffusion layers 100, 106 with or without the polarizer 110.

**[0056]** Once actuated, the system 70 operates to transmit diffuse light 80 toward an object 71 and produce a video image of the object 71 with the imaging system 74, as described above. More particularly, once the power source 88 is enabled, one or more of the LEDs 84 in the LED array 85 emit infrared light from the emitting surface(s) 102. The first diffusion layer 100 provides a first amount of diffusion to the emitted infrared light. The interior surfaces 104 further diffuse the diffuse light emanating from the first diffusion layer 100. The second diffusion layer 106 further diffuses the already diffuse light which is then transmitted through the backing material 108 and the polarizer before illuminating the object 71. As described above, the object 71 reflects the emitted diffuse light 80 producing diffuse reflected light 82 that is captured by the imaging system 74. The imaging system 74 then produces a video image of the object 71. Accordingly, by emitting diffuse light according to a unique diffusion providing system 70, the system 70 aids in locating and differentiating between different material properties of the object 71, such as between blood vessels and tissue.

**[0057]** The planes defined by the first or second diffusing layers 100 and 106 can be adjusted to not be parallel with respect to one another, thereby providing different levels of diffuse light from the system 70. Furthermore, the plane defined by the LED array 85 is most preferably in substantial parallel relation with respect to the plane defined by the first diffusing layer 100. However, the planes defined by LED array 85 and the first diffusing layer 100 can be varied to accommodate various operational conditions, as will be appreciated by those skilled in the art. Accordingly, it is expressly intended that the foregoing description and the accompanying drawings are illustrative of preferred embodiments only, not limiting thereto, and that the scope of the present invention be determined by the appended claims.

## Claims

1. An apparatus (70) for providing diffuse light to an object (71) to enhance subcutaneous blood vessel visibility, the apparatus comprising:

an array of light-emitting sources for emitting infrared light for illuminating the subcutaneous blood vessel;

a diffusing structure (116) having more than one diffusion stage providing various levels of diffusion to infrared light emitted by the array;

an imaging device (74) for receiving diffuse light reflected from the object (71) and for producing an image;

the diffusing structure (116) further comprising a first diffusing layer (100) disposed adjacent the illumination source, and providing a first level of diffusion to the light emitted by the array, **characterized in that** the diffusing structure (116) further comprises a second diffusing layer (106) providing a second level of diffusion to the light emitted by the array as the emitted light passes through the first and second diffusion layer.

2. The apparatus of claim 1 wherein the first diffusing layer (100) further comprises a holographic diffuser.
3. The apparatus of claim 1 wherein the second diffusing layer (106) further comprises a holographic diffuser.
4. The apparatus of claim 1 or 3 wherein the second diffusing layer (106) is spaced apart from the first diffusing layer (100).
5. The apparatus of any of claims 1 to 4 wherein the first diffusing layer (100) has a first planar surface and the second diffusing layer (106) has a second planar surface.
6. The apparatus of claim 5 wherein the first and second planar surfaces of the first and second diffusing layers (100; 106) are substantially parallel.
7. The apparatus of any of claims 1 to 6 further comprising a polarizer (110) for polarizing the light emitted by the illumination source.
8. The apparatus of claim 7 wherein the polarizer (110) further comprises first and second regions (112; 114), wherein the first region provides a first polarization rotation and the second region provides a second polarization rotation that is different from the first polarization rotation.
9. The apparatus of claim 8 wherein the first and second

polarization rotations differ by about ninety degrees.

10. The apparatus of any of claims 1 to 9 wherein the array comprises groups (92, 94) of light-emitting diodes (LEDs) (84) arranged in a select pattern which define an LED plane, illuminating the subcutaneous blood vessel with diffuse light.

## 10 Patentansprüche

1. Vorrichtung (70) zum Bereitstellen diffusen Lichtes für ein Objekt (71), um die Sichtbarkeit subkutaner Blutgefäße zu verbessern, wobei die Vorrichtung Folgendes umfasst:

- ein Array von Infrarotlicht emittierenden Lichtquellen zur Beleuchtung des subkutanen Blutgefäßes;

- eine Diffusionsstruktur (116) mit mehr als einer Diffusionsstufe zum Bereitstellen unterschiedlicher Diffusionsgrade für das vom Array emittierte Infrarotlicht;

- eine Abbildungseinrichtung (74), welche vom Objekt (71) reflektiertes diffuses Licht empfängt und ein Bild erzeugt;

- wobei die Diffusionsstruktur (116) außerdem eine erste Diffusionsschicht (100) umfasst, welche an der Beleuchtungsquelle anliegt und für das vom Array emittierte Licht einen ersten Diffusionsgrad bereitstellt;

**dadurch gekennzeichnet, dass** die Diffusionsstruktur (116) außerdem eine zweite Diffusionsschicht (106) umfasst, welche beim Durchgang des vom Array emittierten Lichts durch die erste und die zweite Diffusionsschicht einen zweiten Diffusionsgrad für das emittierte Licht bereitstellt.

2. Vorrichtung nach Anspruch 1, bei welcher die erste Diffusionsschicht (100) außerdem einen holographischen Diffusor umfasst.
3. Vorrichtung nach Anspruch 1, bei welcher die zweite Diffusionsschicht (106) außerdem einen holographischen Diffusor umfasst.
4. Vorrichtung nach Anspruch 1 oder 3, bei welcher die zweite Diffusionsschicht (106) von der ersten Diffusionsschicht (100) beabstandet ist.
5. Vorrichtung nach einem der Ansprüche 1 bis 4, bei welcher die erste Diffusionsschicht (100) eine erste planare Fläche und die zweite Diffusionsschicht (106) eine zweite planare Fläche aufweist.
6. Vorrichtung nach Anspruch 5, bei welcher die erste und die zweite planare Fläche der ersten bzw. zwei-

ten Diffusionsschicht (100; 106) im Wesentlichen parallel zueinander angeordnet sind.

7. Vorrichtung nach einem der Ansprüche 1 bis 6, welche außerdem einen Polarisator (110) zum Polarisieren des von der Beleuchtungsquelle emittierten Lichts umfasst.
8. Vorrichtung nach Anspruch 7, bei welcher der Polarisator (110) außerdem einen ersten und einen zweiten Bereich (112, 114) umfasst, wobei der erste Bereich eine erste Polarisationsdrehung und der zweite Bereich eine von der ersten Polarisationsdrehung verschiedene zweite Polarisationsdrehung bereitstellt.
9. Vorrichtung nach Anspruch 8, bei welcher sich die erste und die zweite Polarisationsdrehung um etwa neunzig Grad unterscheiden.
10. Vorrichtung nach einem der Ansprüche 1 bis 9, bei welcher das Array Gruppen (92, 94) von in einem bestimmten Muster angeordneten Leuchtdioden (LEDs) (84) umfasst, welche eine LED-Ebene zur Beleuchtung des subkutanen Blutgefäßes mit diffussem Licht definieren.

## Revendications

1. Appareil (70) servant à appliquer une lumière diffuse à un objet (71) pour améliorer la visibilité d'un vaisseau sanguin sous-cutané, l'appareil comprenant :
  - un réseau de sources émettrices de lumière servant à émettre une lumière infrarouge destinée à éclairer le vaisseau sanguin sous-cutané ;
  - une structure de diffusion (116) ayant plusieurs étages de diffusion appliquant divers niveaux de diffusion à la lumière infrarouge émise par le réseau ;
  - un dispositif d'imagerie (74) servant à recevoir la lumière diffuse réfléchiée par l'objet (71) et à produire une image ;
  - la structure de diffusion (116) comprenant en outre une première couche de diffusion (100) disposée au voisinage de la source d'éclairage, et appliquant un premier niveau de diffusion à la lumière émise par le réseau,
  - caractérisé en ce que** la structure de diffusion (116) comprend en outre une deuxième couche de diffusion (106) appliquant un deuxième niveau de diffusion à la lumière émise par le réseau quand la lumière émise traverse les première et deuxième couches de diffusion.
2. Appareil de la revendication 1 dans lequel la première couche de diffusion (100) comprend en outre un

diffuseur holographique.

3. Appareil de la revendication 1 dans lequel la deuxième couche de diffusion (106) comprend en outre un diffuseur holographique.
4. Appareil de la revendication 1 ou 3 dans lequel la deuxième couche de diffusion (106) est espacée de la première couche de diffusion (100).
5. Appareil de l'une quelconque des revendications 1 à 4 dans lequel la première couche de diffusion (100) a une première surface plane et la deuxième couche de diffusion (106) a une deuxième surface plane.
6. Appareil de la revendication 5 dans lequel les première et deuxième surfaces planes des première et deuxième couches de diffusion (100 ; 106) sont sensiblement parallèles.
7. Appareil de l'une quelconque des revendications 1 à 6 comprenant en outre un polariseur (110) servant à polariser la lumière émise par la source d'éclairage.
8. Appareil de la revendication 7 dans lequel le polariseur (110) comprend en outre des première et deuxième régions (112 ; 114), la première région appliquant une première rotation de polarisation et la deuxième région appliquant une deuxième rotation de polarisation qui est différente de la première rotation de polarisation.
9. Appareil de la revendication 8 dans lequel les première et deuxième rotations de polarisation diffèrent d'environ quatre-vingt-dix degrés.
10. Appareil de l'une quelconque des revendications 1 à 9 dans lequel le réseau comprend des groupes (92, 94) de diodes électroluminescentes (DEL) (84) disposées selon un motif de sélection qui définit un plan de DEL, éclairant le vaisseau sanguin sous-cutané avec une lumière diffuse.

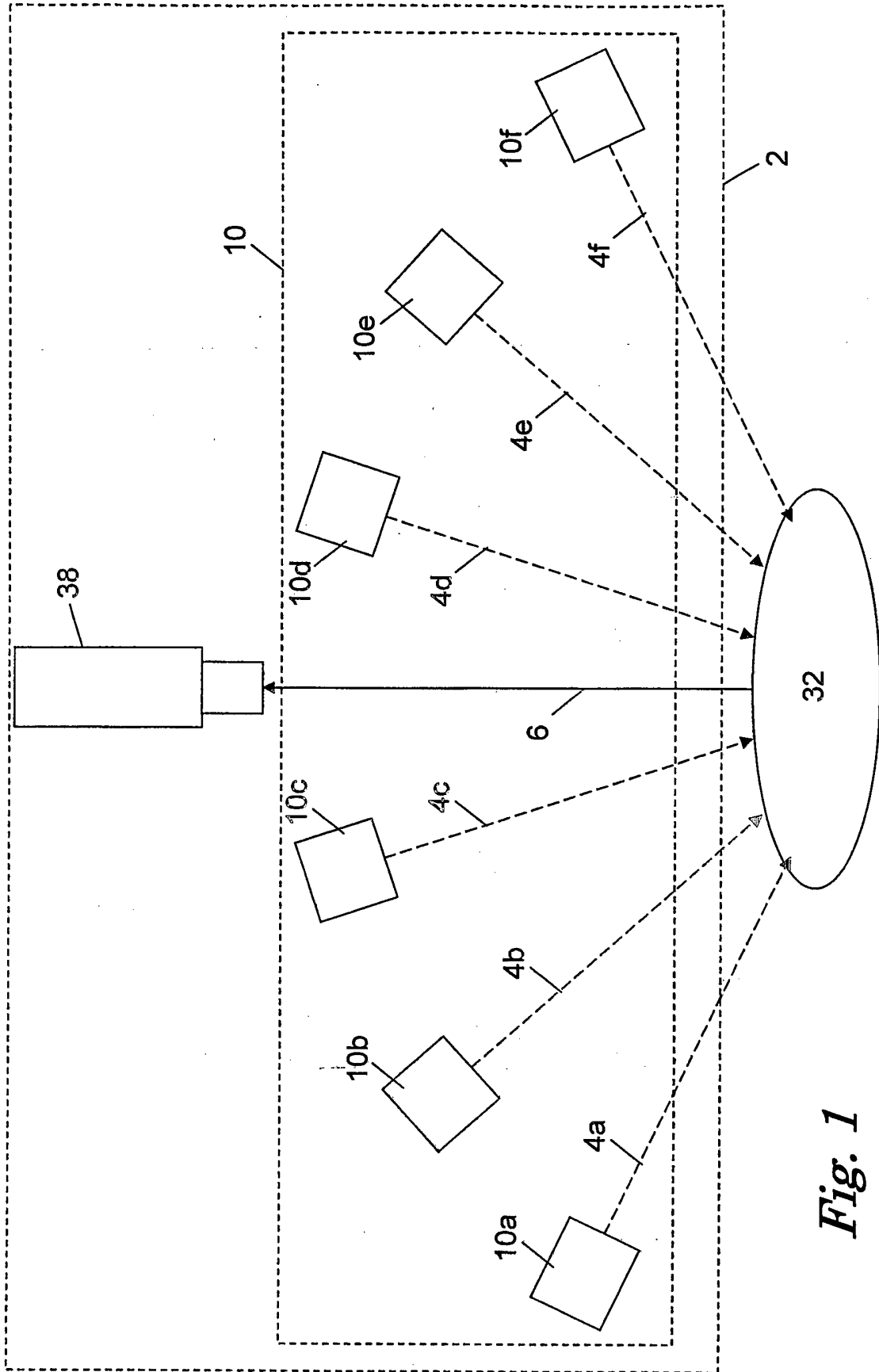

*Fig. 1*

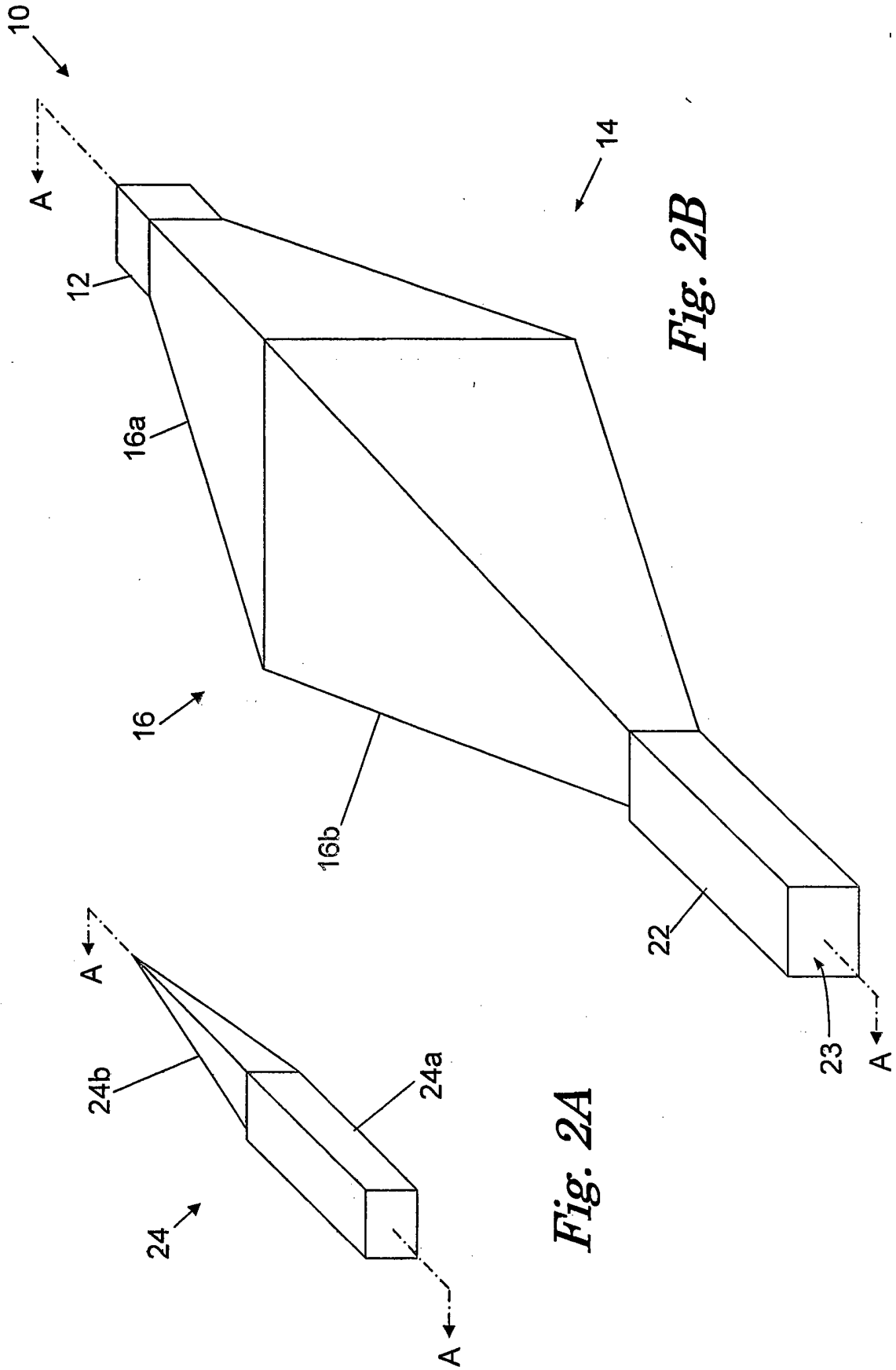

*Fig. 2A*

*Fig. 2B*



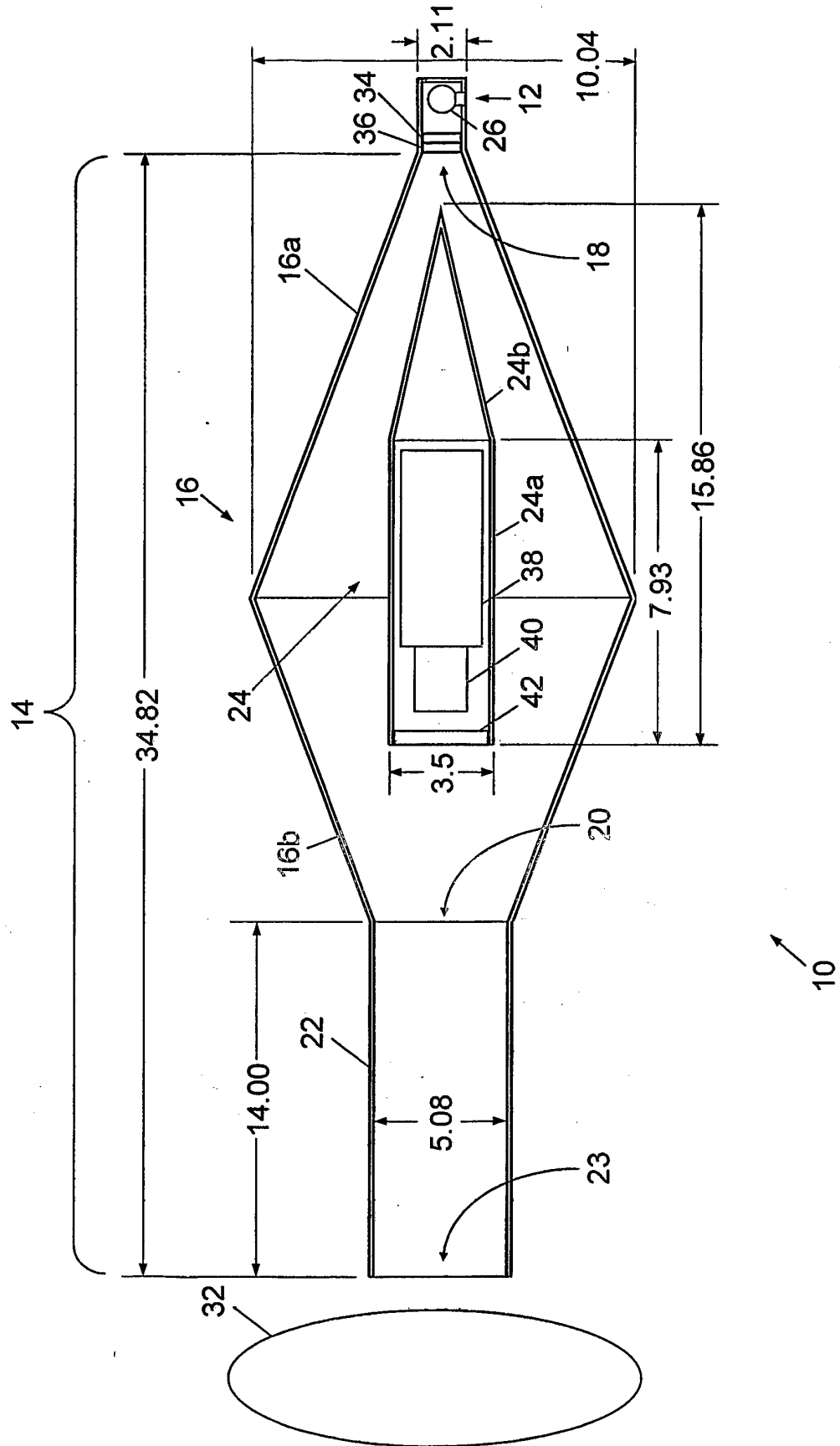
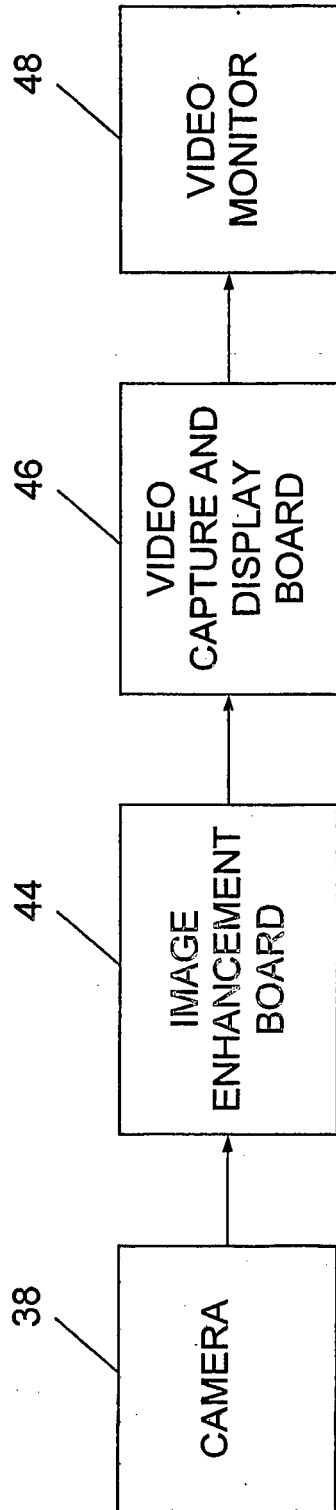
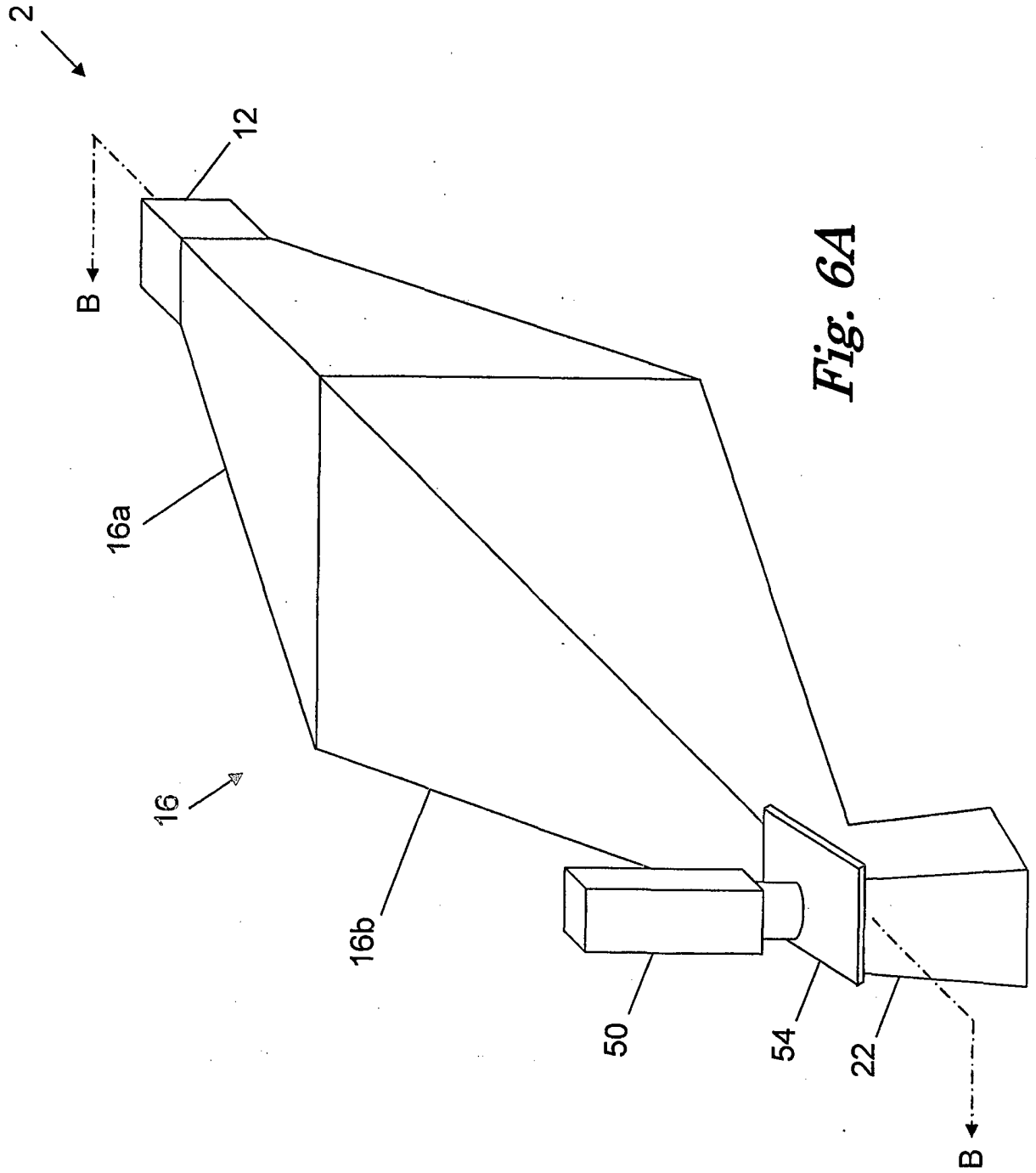

Fig. 4



*Fig. 5*



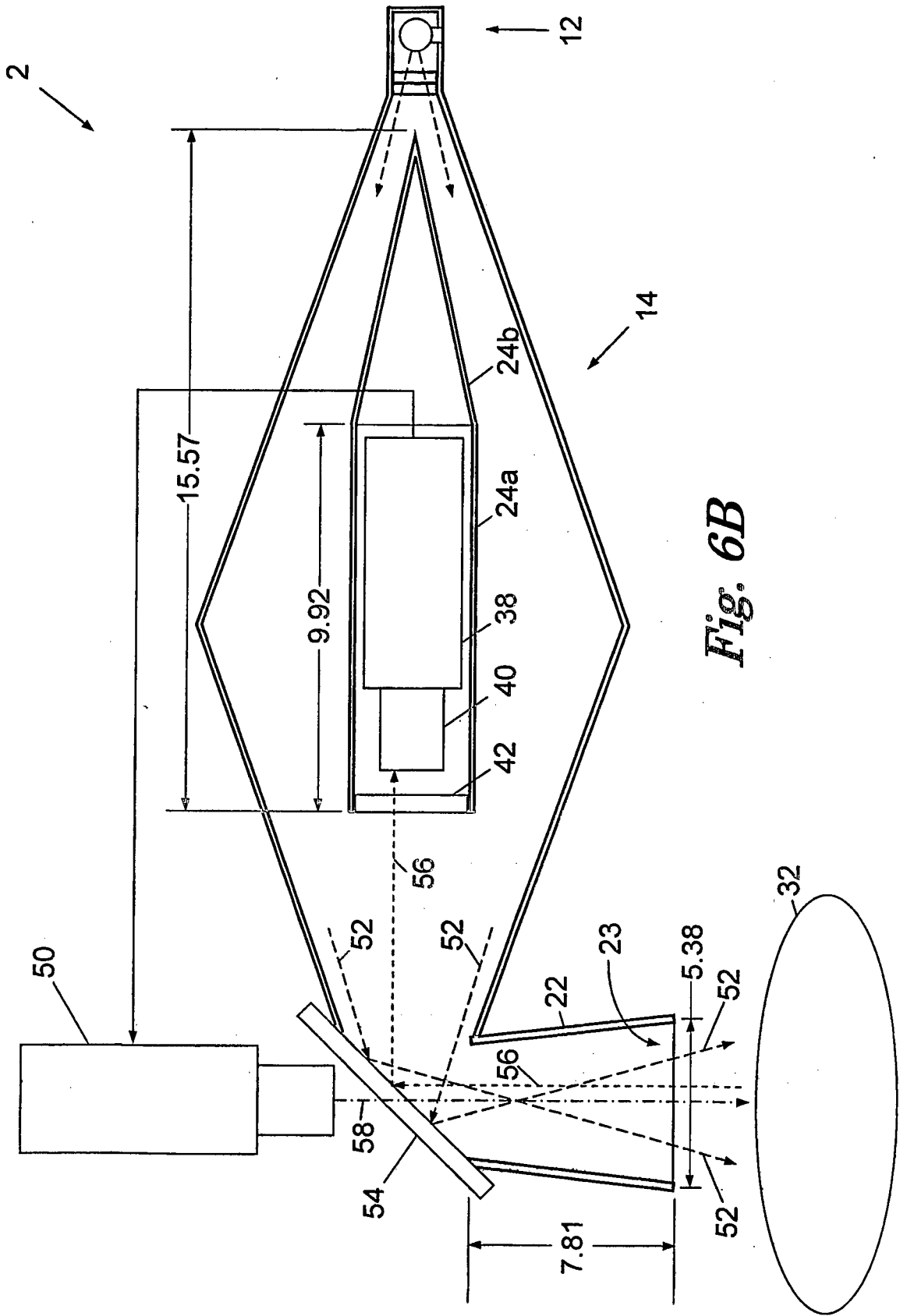
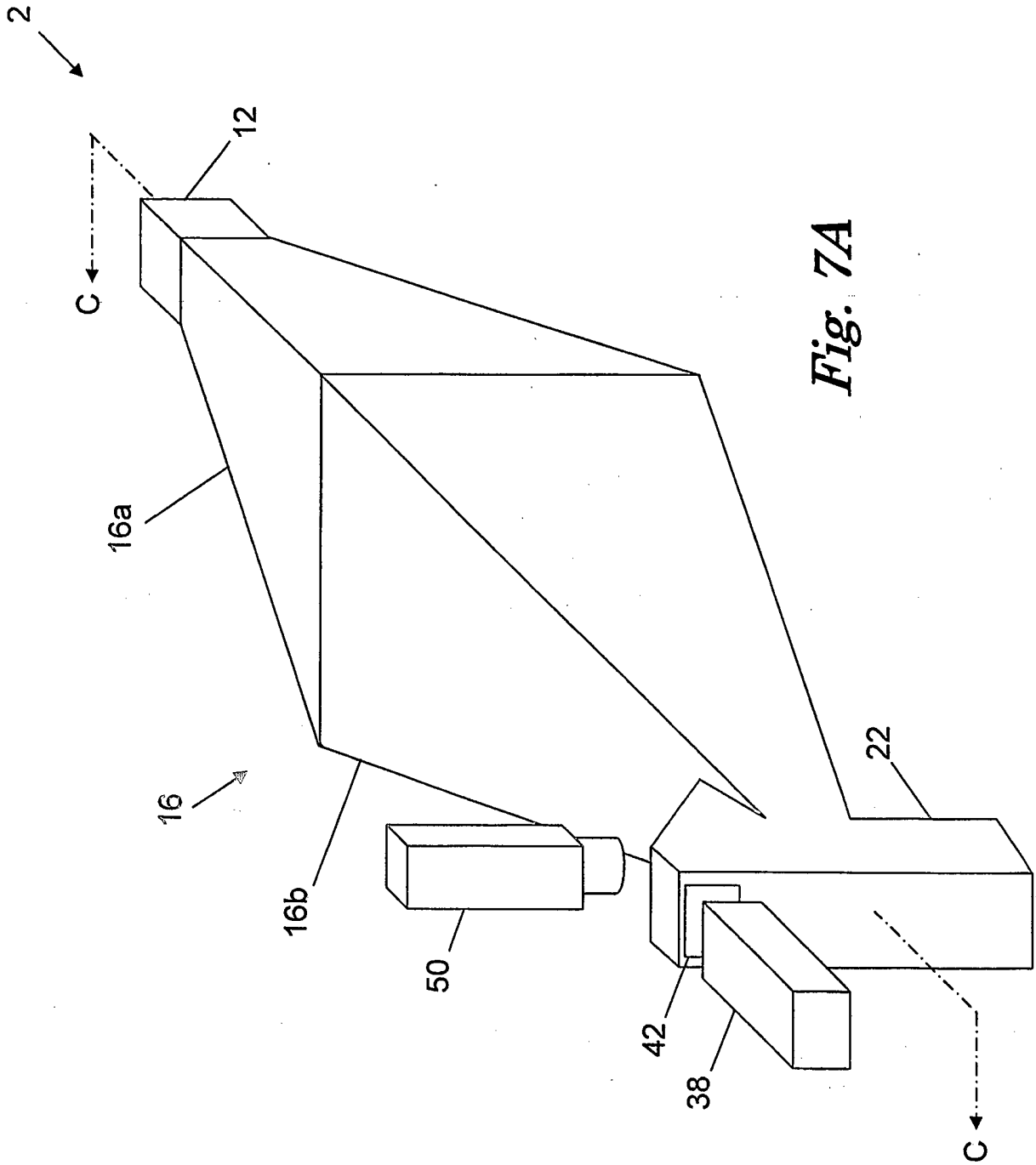

Fig. 6B



*Fig. 7A*



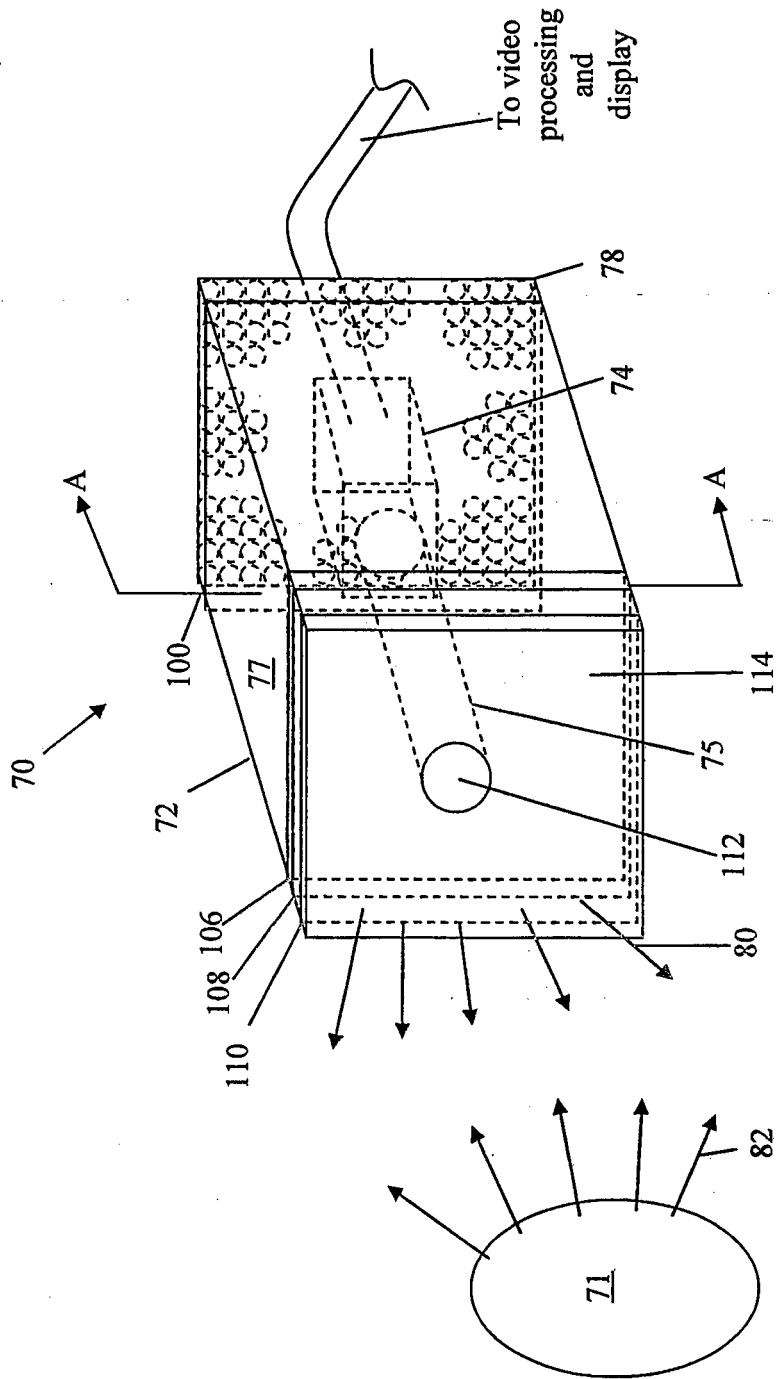
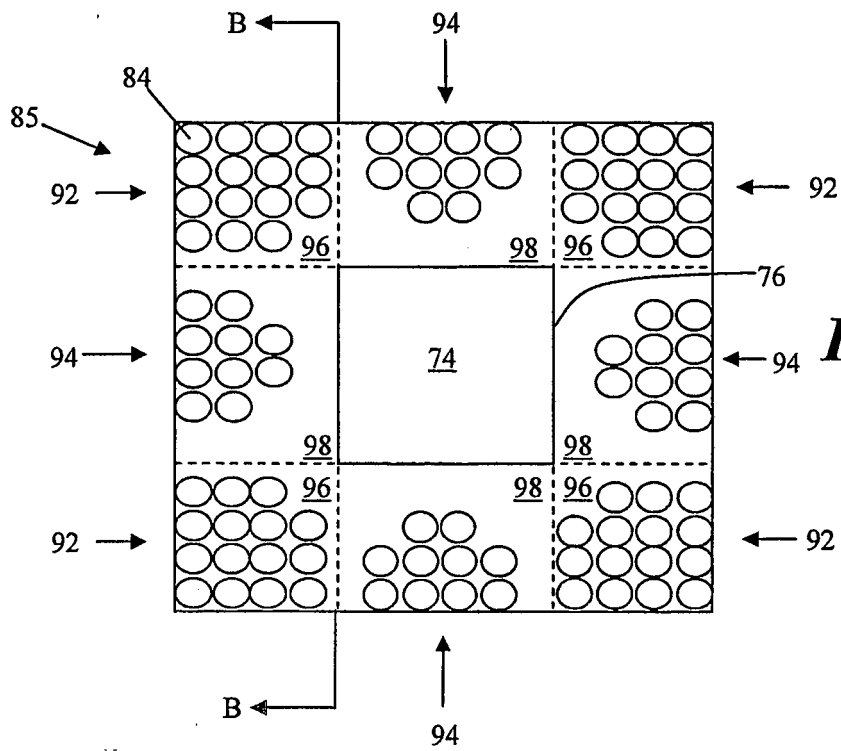
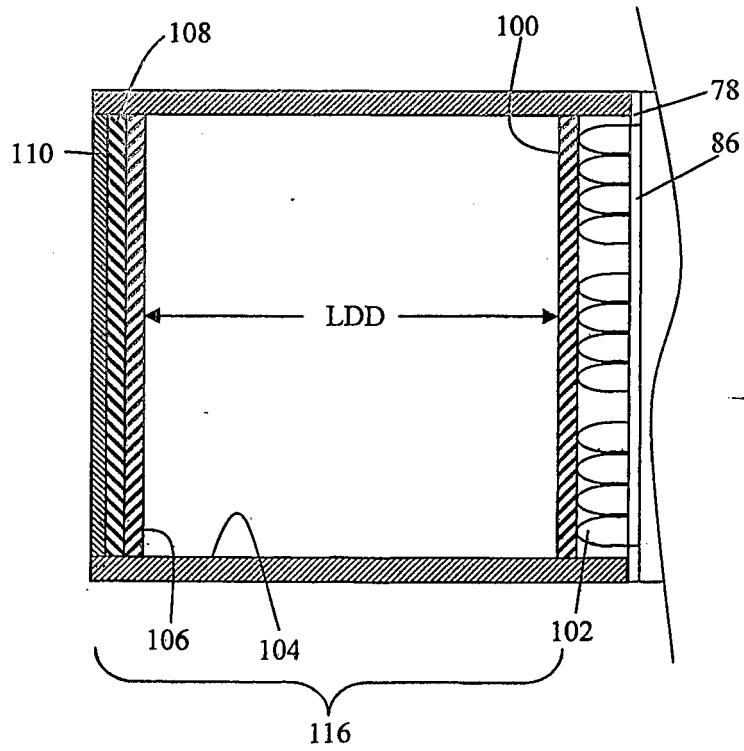

Fig. 8



**Fig. 9**



**Fig. 10**

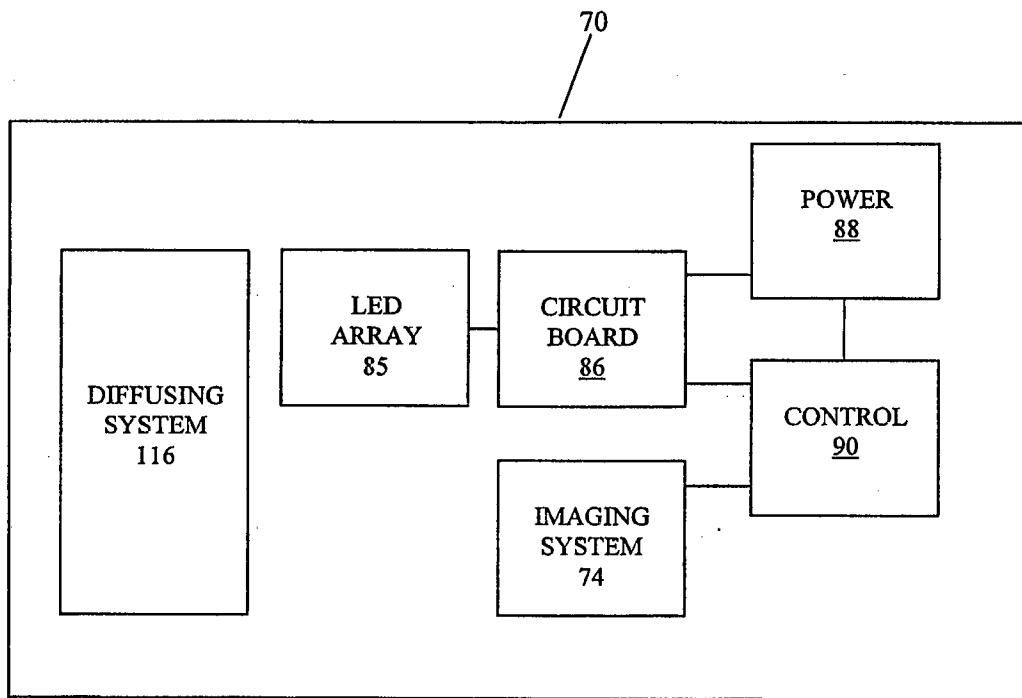

*Fig. 11*

**REFERENCES CITED IN THE DESCRIPTION**

*This list of references cited by the applicant is for the reader's convenience only. It does not form part of the European patent document. Even though great care has been taken in compiling the references, errors or omissions cannot be excluded and the EPO disclaims all liability in this regard.*

**Patent documents cited in the description**

- WO 0154393 A2 [0002]
- WO 631520010000 A, Cohu [0030]
- US 5969754 A [0035] [0038]

专利名称(译)	使用漫射红外光的成像系统		
公开(公告)号	<a href="#">EP1605823B1</a>	公开(公告)日	2016-04-27
申请号	EP2004714655	申请日	2004-02-25
[标]申请(专利权)人(译)	ZEMAN HERBERT D		
申请(专利权)人(译)	泽曼HERBERT D.		
当前申请(专利权)人(译)	CHRISTIE化医控股, INC.		
[标]发明人	ZEMAN HERBERT D LOVHOIDEN GUNNAR		
发明人	ZEMAN, HERBERT D. LOVHOIDEN, GUNNAR		
IPC分类号	A61B6/00 G01N21/27 A61B A61B5/00 A61B5/02 A61B5/107 G01N21/35 H04N5/235 H04N5/33		
CPC分类号	A61B5/489 A61B5/0059 A61B5/0086 H04N5/2354 H04N5/33		
优先权	10/386249 2003-03-11 US		
其他公开文献	EP1605823A2 EP1605823A4		
外部链接	<a href="#">Espacenet</a>		

摘要(译)

成像系统用红外光照射身体组织以增强皮下血管的可见性，并基于反射的红外光产生身体组织和皮下血管的视频图像。该系统包括用于产生红外光的红外光源和用于漫射红外光的结构。漫射结构包括一层或多层漫射材料，用于漫射光。该系统还包括视频成像装置，用于接收从身体组织反射的红外光，并用于基于反射的红外光产生身体组织的视频图像。

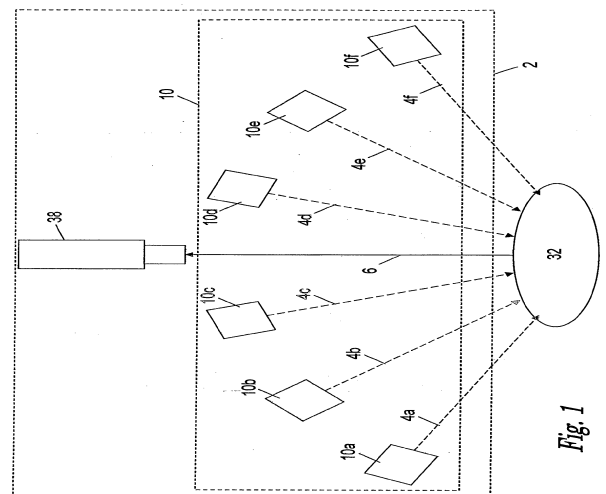

Fig. 1