



Europäisches Patentamt
European Patent Office
Office européen des brevets



(11) **EP 1 384 435 B1**

(12) **EUROPEAN PATENT SPECIFICATION**

(45) Date of publication and mention
of the grant of the patent:
10.11.2004 Bulletin 2004/46

(51) Int Cl.⁷: **A61B 5/0488, A61B 5/053**

(21) Application number: **03015680.6**

(22) Date of filing: **18.07.2003**

(54) **Muscle fatigue measuring equipment**

Vorrichtung zur Bestimmung der muskularen Erschöpfung

Dispositif DE MESURE DE LA FATIGUE MUSCULAIRE

(84) Designated Contracting States:
DE FR GB

(72) Inventor: **Nakada, Masato**
Itabashi-ku, Tokyo (JP)

(30) Priority: **24.07.2002 JP 2002214861**

(74) Representative: **Müller-Boré & Partner**
Patentanwälte
Grafinger Strasse 2
81671 München (DE)

(43) Date of publication of application:
28.01.2004 Bulletin 2004/05

(73) Proprietor: **TANITA CORPORATION**
Tokyo 174 (JP)

(56) References cited:
EP-A- 1 114 610 **US-A- 5 349 963**

EP 1 384 435 B1

Note: Within nine months from the publication of the mention of the grant of the European patent, any person may give notice to the European Patent Office of opposition to the European patent granted. Notice of opposition shall be filed in a written reasoned statement. It shall not be deemed to have been filed until the opposition fee has been paid. (Art. 99(1) European Patent Convention).

Description

BACKGROUND OF THE INVENTION

(i) Field of the Invention

[0001] This invention relates to muscle fatigue measuring equipment for estimating the fatigue status of a muscle.

(ii) Description of the Related Art

[0002] It is important for athletes, rehabilitants and others to know the fatigue statuses of their muscles so as to build their muscular strengths.

[0003] An equipment for estimating the fatigue status of a muscle is disclosed by US 5 349 963 A1.

[0004] For information, the relationship between muscle fatigue and passage of time is represented by a graph shown in Fig. 8, for example. During training, muscle fatigue accumulates and increases (muscular strength lowers) as time elapses, as can be seen in an accumulation period. This occurs due to a breakage of a muscle caused by use of the muscle. Then, after the training, the muscle fatigue lowers (muscular strength recovers) as time elapses, as can be seen in a normal recovery period. This occurs due to physiological restoration of the muscle. Then, as can be seen in a super recovery period, the muscle fatigue continuously lowers as time elapses, and after it becomes slightly lower than pre-training muscle fatigue (muscular strength improves), it restores to the pre-training muscle fatigue. This occurs since the muscular strength improves once by a defense mechanism for adapting to a load given during the training but restores to original muscular strength for adapting to life strength.

[0005] Based on the relationship between muscle fatigue and passage of time as shown in Fig. 8, trainees (athletes, rehabilitants and others) have relied on subjective estimations to know what their current muscle fatigue statuses are, i.e., whether their muscle fatigues are in accumulation, in recovery or other statuses.

[0006] In other words, trainees (athletes, rehabilitants and others) have not been able to know what their current muscle fatigue statuses are, objectively and easily.

SUMMARY OF THE INVENTION

[0007] Thus, an object of the present invention is to solve the above conventional problems and provide muscle fatigue measuring equipment by which one can know a muscle fatigue status objectively and easily.

[0008] To achieve the above object, the muscle fatigue measuring equipment of the present invention comprises:

myoelectric change acquiring means,
extracellular fluid change acquiring means, and

muscle fatigue status determining means,
wherein the myoelectric change acquiring means acquires a myoelectric change of a living body, the extracellular fluid change acquiring means acquires a change in extracellular fluid of the living body, and

the muscle fatigue status determining means determines a muscle fatigue status from the myoelectric change acquired in the myoelectric change acquiring means and the change in extracellular fluid acquired in the extracellular fluid change acquiring means in accordance with criteria for determining a muscle fatigue status based on a myoelectric change and a change in extracellular fluid.

[0009] Further, the myoelectric change acquiring means preferably comprises:

myoelectric potential measuring means,
first storage means, and
myoelectric change computing means,
the myoelectric potential measuring means measures a myoelectric potential occurring along with the movement of a muscle of a living body so as to determine a myoelectric value, the first storage means stores an arithmetic expression for determining a myoelectric change and a myoelectric value at a base time, and
the myoelectric change computing means computes a myoelectric change by substituting the myoelectric value determined by the myoelectric potential measuring means and the myoelectric value stored in the first storage means into the arithmetic expression stored in the first storage means, and
the extracellular fluid change acquiring means comprises:

biological impedance measuring means,
second storage means, and
extracellular fluid change computing means,
the biological impedance measuring means provides an alternating current to a living body and measures a voltage caused by a biological impedance so as to determine an extracellular fluid,
the second storage means stores an arithmetic expression for determining a change in extracellular fluid and an extracellular fluid at a base time, and
the extracellular fluid change computing means computes a change in extracellular fluid by substituting the extracellular fluid determined by the biological impedance measuring means and the extracellular fluid stored in the second storage means into the arithmetic expression stored in the second storage means.

[0010] Further, the muscle fatigue measuring equip-

ment of the present invention has measuring electrodes serving both as communication ports to detect the myoelectric potential in the myoelectric potential measuring means and as communication ports to detect the voltage caused by the biological impedance in the biological impedance measuring means and which also has a switching device that switches a signal of the myoelectric potential from the measuring electrodes and a signal of the voltage caused by the biological impedance from one to another.

[0011] Further, the muscle fatigue status determining means determines a muscle fatigue status by a series of procedural steps, i.e., comparing a myoelectric change acquired by the myoelectric change acquiring means with a reference value for determining whether the myoelectric change is a myoelectric change at a normal time or not so as to determine the presence or absence of muscle fatigue as the muscle fatigue status, comparing a change in extracellular fluid acquired by the extracellular fluid change acquiring means with a reference value for determining whether the change in extracellular fluid is a change in extracellular fluid at a normal time or not so as to determine the equilibrium state of the muscle fatigue as the muscle fatigue status, and comparing the change in extracellular fluid acquired by the extracellular fluid change acquiring means with a reference value for determining whether the change in extracellular fluid is larger or smaller than the change in extracellular fluid acquired last time so as to determine the progress of the muscle fatigue as the muscle fatigue status.

[0012] Further, the extracellular fluid is the ratio of an extracellular fluid to intracellular and extracellular fluids.

[0013] Further, the extracellular fluid is an interstitial fluid.

BRIEF DESCRIPTION OF THE DRAWINGS

[0014]

Fig. 1 is a block diagram showing a functional constitution of muscle fatigue measuring equipment.

Fig. 2 is an oblique perspective view of the appearance of the muscle fatigue measuring equipment.

Fig. 3 is a block diagram showing a specific constitution of the muscle fatigue measuring equipment.

Fig. 4 is a flowchart showing flows of operating procedures and operations of the muscle fatigue measuring equipment.

Fig. 5 is a subroutine flowchart showing steps in computation of a change in extracellular fluid.

Fig. 6 is a subroutine flowchart showing steps in computation of a myoelectric change.

Fig. 7 is a subroutine flowchart showing steps in determination of a muscle fatigue status.

Fig. 8 is a graph illustrating the relationship between muscle fatigue and passage of time.

[0015] Reference numeral 1 denotes extracellular fluid change acquiring means; 2 denotes myoelectric change acquiring means; 3 denotes muscle fatigue status determining means; 4 denotes switches; 4a denotes setting switches; 4b denotes individual start switches; 4c denotes a start switch intended solely for measurement of a body weight; 5 denotes a thermometer; 6 denotes a weighing platform; 7 denotes a weight sensor; 8 and 17 denote an amplifier; 9 and 21 denote an A/D converter; 10 denotes body weight computing means; 11 denotes body weight measuring means; 12 denotes constant voltage (sine wave alternating current) generator; 13 and 18 denote a BPF (Band Pass Filter); 14 denotes a V/I converter; 15 denotes current-carrying electrodes; 16 denotes measuring electrodes; 19 denotes an LPF (Low Pass Filter); 20 denotes a switching device; 22 denotes percent body fat computing means; 23 denotes extracellular fluid computing means; 24 denotes myoelectric value computing means; 25 denotes myoelectric change computing means; 26 denotes extracellular fluid change computing means; 27 denotes a microcomputer; 28 denotes a display; 29 denotes biological impedance measuring means; 30 myoelectric potential measuring means; 31 denotes first storage means; 32 denotes second storage means; 33 denotes a ROM; and 34 denotes an EEPROM.

DETAILED DESCRIPTION OF THE PREFERRED EMBODIMENTS

[0016] Hereinafter, an embodiment of the present invention will be described with reference to the drawings.

[0017] Firstly, the constitution of muscle fatigue measuring equipment according to the present invention will be described with reference to Fig. 1 which is a block diagram showing a functional constitution of the equipment, Fig. 2 which is an oblique perspective view of the appearance of the equipment, and Fig. 3 which is a specific constitution of the equipment.

[0018] The muscle fatigue measuring equipment of the present invention comprises, as shown in Fig. 1, extracellular fluid change acquiring means 1, myoelectric change acquiring means 2, and muscle fatigue status determining means 3. The muscle fatigue measuring equipment comprising these means are constituted by specific sections as shown in Figs. 2 and 3.

[0019] Switches 4 shown in Fig. 3 comprise setting switches 4a, individual start switches 4b and a start switch 4c intended solely for measurement of a body weight all of which are shown in Fig. 2. A thermometer 5 is disposed on a weighing platform 6 so as to make contact with the back of a foot, detects the body temperature of a living body and outputs the detected body temperature to percent body fat computing means 22 and extracellular fluid computing means 23 which will be both described later. A microcomputer 27 comprises a known CPU, a ROM 33 and a control unit and performs a variety of computations, data savings and controls to

be described later. A display 28 displays a variety of results to be described later and the statuses of inputs by the switches 4.

[0020] Body weight measuring means 11 comprises a weighing platform 6, a weight sensor 7, an amplifier 8, an A/D converter 9, body weight computing means 10 and other units found in a known scale and measures a body weight. As in a known percent body fat meter, the percent body fat computing means 22 computes a percent body fat from a voltage caused by a biological impedance when a specific frequency (e.g., 50 kHz) out of a number of frequencies is measured in biological impedance measuring means 29 to be described later. At this point, based on the body temperature of a living body outputted from the foregoing thermometer 5, correction computation of a voltage caused by a biological impedance varying according to changes in the body temperature of the living body is also performed.

[0021] The myoelectric change acquiring means 2 acquires a myoelectric change of a living body. The myoelectric change acquiring means 2 comprises myoelectric potential measuring means 30 for measuring a myoelectric potential occurring along with the movement of a muscle of a living body so as to determine a myoelectric value, first storage means 31 for storing an arithmetic expression for determining a myoelectric change and a myoelectric value at a normal time (base time), and myoelectric change computing means 25 for computing a myoelectric change by substituting the myoelectric value determined by the myoelectric potential measuring means 30 and the myoelectric value stored in the first storage means 31 into the arithmetic expression stored in the first storage means 31.

[0022] The myoelectric potential measuring means 30 comprises measuring electrodes 16, an amplifier 17, an LPF (Low Pass Filter) 19, a switching device 20, an A/D converter 21 and myoelectric value computing means 24. The measuring electrodes 16 serve as communication ports to detect a voltage caused by the expansion and contraction of a muscle. The amplifier 17 amplifies the voltage detected by the measuring electrodes 16. The LPF 19 allows only a low frequency component of the voltage amplified by the amplifier 17 to pass therethrough. The A/D converter 21 digitizes the low frequency component which has passed through the LPF 19 and sends the digitized voltage to the myoelectric value computing means 24. The myoelectric value computing means 24 computes a myoelectric value v in a known manner from the digitized voltage received from the A/D converter 21. The switching device 20 switches between the LPF 19 and a BPF 18 to be described later.

[0023] The first storage means 31 comprises the ROM 33 incorporated in the microcomputer 27 and an EEPROM 34 provided outside the microcomputer 27. The ROM 33 stores an arithmetic expression ($\Delta v = v - v_{Avg}$) for determining a myoelectric change Δv in advance. The EEPROM 34 stores a myoelectric value at

a normal time (base time) v_{Avg} .

[0024] The myoelectric change computing means 25 computes the myoelectric change Δv by substituting the myoelectric value v computed by the myoelectric value computing means 24 and the myoelectric value v_{Avg} stored in the EEPROM 34 into the arithmetic expression ($\Delta v = v - v_{Avg}$) stored in the ROM 33.

[0025] The extracellular fluid change acquiring means 1 acquires a change in extracellular fluid of a living body. The extracellular fluid refers to an extracellular fluid itself, the ratio of an extracellular fluid to intracellular and extracellular fluids or others associated with the extracellular fluid (the same holds true in the following descriptions unless otherwise stated). The extracellular fluid change acquiring means 1 comprises biological impedance measuring means 29 for determining an extracellular fluid by providing alternating currents of different frequencies to a living body and measuring a voltage caused by a biological impedance at each of the frequencies, second storage means 32 for storing an arithmetic expression for determining a change in extracellular fluid and an extracellular fluid at a normal time (base time), and extracellular fluid change computing means 26 for computing a change in extracellular fluid by substituting the extracellular fluid determined by the biological impedance measuring means 29 and the extracellular fluid stored in the second storage means 32 into the arithmetic expression stored in the second storage means 32.

[0026] The biological impedance measuring means 29 comprises a constant voltage (sine wave alternating current) generator 12, a BPF (Band Pass Filter) 13, a V/I converter 14, current-carrying electrodes 15, measuring electrodes 16, an amplifier 17, a BPF (Band Pass Filter) 18, a switching device 20, an A/D converter 21 and extracellular fluid computing means 23. The constant voltage (sine wave alternating current) generator 12 generates constant voltages of different frequencies (such as 5 kHz, 50 kHz and 500 kHz). The BPF 13 allows only the frequency components of the constant voltages generated from the constant voltage (sine wave alternating current) generator 12 to pass therethrough. The V/I converter 14 converts the constant voltages received from the BPF 13 to constant currents and outputs the constant currents to the current-carrying electrodes 15. The current-carrying electrodes 15 serve as communication ports to pass the constant currents outputted from the V/I converter 14 through a living body. The measuring electrodes 16 serve as communication ports to detect voltages caused by biological impedances. The amplifier 17 amplifies the voltages detected by the measuring electrodes 16. The BPF 18 allows only specific frequency components (5 kHz, 50 kHz and 500 kHz) of the voltages amplified by the amplifier 17 to pass therethrough. The A/D converter 21 digitizes the voltages which have passed through the BPF 18 and outputs the digitized voltages to the extracellular fluid computing means 23. The extracellular fluid computing means 23

calculates an intracellular fluid R_i and an extracellular fluid (extracellular fluid itself) R_e from the digitized voltages (voltages at different frequencies) received from the A/D converter 21 based on the known Cole-Cole circular arc law and further calculates the ratio e of the extracellular fluid (extracellular fluid itself) to the intracellular and extracellular fluids based on an arithmetic expression ($e = R_e / (R_i + R_e)$). Further, at this point, the extracellular fluid computing means 23 also performs correction computations of voltages caused by biological impedances varying according to changes in the body temperature of the living body based on the body temperature of a living body outputted from the thermometer 5. The switching device 20 switches between the LPF 19 and the BPF 18. The biological impedance measuring means 29 and the myoelectric potential measuring means 30 share the measuring electrodes 16, the amplifier 17, the switching device 20 and the A/D converter 21.

[0027] The second storage means 32 comprises the ROM 33 incorporated in the microcomputer 27 and the EEPROM 34 provided outside the microcomputer 27. The second storage means 32 shares the ROM 33 and the EEPROM 34 with the myoelectric change acquiring means 2. The ROM 33 stores an arithmetic expression ($\Delta e = e - e_{Avg}$) for determining a change in extracellular fluid Δe in advance. The EEPROM 34 stores an extracellular fluid at a normal time (base time) e_{Avg} .

[0028] The extracellular fluid change computing means 26 computes a change in extracellular fluid Δe by substituting the extracellular fluid e computed by the extracellular fluid computing means 23 and the extracellular fluid e_{Avg} stored in the EEPROM 34 into the arithmetic expression ($\Delta e = e - e_{Avg}$) stored in the ROM 33.

[0029] The muscle fatigue status determining means 3 determines muscle fatigue from the myoelectric change acquired by the myoelectric change acquiring means 2 and the change in extracellular fluid acquired by the extracellular fluid change acquiring means 1 in accordance with criteria for determining muscle fatigue based on a myoelectric change and a change in extracellular fluid.

[0030] More specifically, the muscle fatigue status determining means 3 determines a muscle fatigue status by a series of operations indicated by STEP D1 to STEP D7 of a subroutine flowchart for determining muscle fatigue in Fig. 7. That is, the muscle fatigue status determining means 3 determines the muscle fatigue status by a series of operations, i.e., comparing a myoelectric change Δv acquired by the myoelectric change acquiring means 2 with a reference value for determining whether the myoelectric change is a myoelectric change at a normal time or not so as to determine the presence or absence of muscle fatigue as the muscle fatigue status, comparing a change in extracellular fluid Δe acquired by the extracellular fluid change acquiring means 1 with a reference value for determining whether the

change in extracellular fluid is a change in extracellular fluid at a normal time or not so as to determine the equilibrium state of the muscle fatigue as the muscle fatigue status, and comparing the change in extracellular fluid Δe acquired by the extracellular fluid change acquiring means 1 with a reference value for determining whether the change in extracellular fluid Δe is larger or smaller than the change in extracellular fluid Δe acquired the last time so as to determine the progress of the muscle fatigue as the muscle fatigue status.

[0031] Next, the operating procedures and operations of the muscle fatigue measuring equipment according to the present invention will be described with reference to a flowchart illustrating flows of operating procedures and operations in Fig. 4.

[0032] Firstly, when individual data including physical characteristics of a subject (living body) to be measured is inputted by operating a known device (such as a body fat meter equipped with a scale) by means of the setting switches 4a, the individual data is allocated to an individual start switch 4b in a known manner (STEP S1).

[0033] Then, the subject to be measured presses the individual start switch 4b and stands on the weighing platform 6 (in such a manner that the backs of his feet make contact with the current-carrying electrodes 15, measuring electrodes 16 and thermometer 5) upon which his weight is measured by the body weight measuring means 11 in a known manner (STEP S2).

[0034] Subsequently, voltages caused by the biological impedances of the subject at a plurality of frequencies are measured by the biological impedance measuring means 29 so as to determine an extracellular fluid (STEP S3).

[0035] More specifically, at the press of the individual start switch 4b, the switching device 20 is switched to the BPF 18 side. Then, firstly, a constant voltage of 5 kHz is generated from the constant voltage (sine wave alternating current) generator 12 under the control of the microcomputer 27. Then, only the constant voltage of 5 kHz is allowed to pass through the BPF 13 by the BPF 13. Then, the constant voltage is converted to a constant current by the V/I converter 14, and the constant current is outputted to the current-carrying electrodes 15. Then, the constant current is passed through the subject from the current-carrying electrodes 15, and a voltage caused by the biological impedance of the subject at that time is detected by the measuring electrodes 16. Then, the detected voltage is amplified by the amplifier 17. Then, the BPF 18 allows only a 5 kHz component of the voltage to pass therethrough. Then, the voltage is digitized by the A/D converter 21 and taken in the microcomputer 27. Thereafter, likewise, constant voltages of 50 kHz and 500 kHz are generated from the constant voltage (sine wave alternating current) generator 12 under the control of the microcomputer 27, and voltages caused by biological impedances at that time are taken in the microcomputer 27. Then, an output produced by the body temperature of the living body from the ther-

mometer 5 is taken in the microcomputer 27. Then, in the extracellular fluid computing means 23, an extracellular fluid (extracellular fluid itself) R_e and an intracellular fluid R_i are computed from the voltages of 5, 50 and 500 kHz which have been taken in the microcomputer 27 above based on the known Cole-Cole circular arc law. Then, according to the output produced by the body temperature of the living body, the extracellular fluid (extracellular fluid itself) R_e and the intracellular fluid R_i are corrected. Further, the ratio e of the extracellular fluid (extracellular fluid itself) to the intracellular and extracellular fluids is calculated based on the arithmetic expression ($e = R_e/(R_i + R_e)$).

[0036] Subsequently, in the percent body fat computing means 22, a percent body fat is computed from the voltage of 50 kHz which has been taken in the microcomputer 27 as in a known body fat meter (STEP S4).

[0037] Thereafter, in the extracellular fluid change computing means 26, a change in extracellular fluid Δe is computed by use of the calculated ratio e of the extracellular fluid (extracellular fluid itself) to the intracellular and extracellular fluids (STEP S5).

[0038] More specifically, steps as shown in a subroutine flowchart of computation of a change in extracellular fluid in Fig. 5 are carried out. Firstly, the extracellular fluid at a normal time (base time) e_{Avg} which is stored in the EEPROM 34 and the number of measurements n counted by the same individual start switch 4b as used in the above measurement are taken in (STEP T1). Then, the extracellular fluid at a normal time (base time) e_{Avg} and the ratio e of the extracellular fluid (extracellular fluid itself) to the intracellular and extracellular fluids are substituted into the arithmetic expression $\Delta e = e - e_{Avg}$ so as to calculate a change in extracellular fluid Δe , and the change in extracellular fluid Δe is stored in the EEPROM 34 (STEP T2). Then, the extracellular fluid at a normal time (base time) e_{Avg} , the ratio e of the extracellular fluid (extracellular fluid itself) to the intracellular and extracellular fluids and the number of measurements n are substituted into an arithmetic expression $e_{Avg} = (e_{Avg} \times n + e)/(n + 1)$, and the newly calculated e_{Avg} is stored in the EEPROM 34. Thus, at that time, the original e_{Avg} is updated (STEP T3). Upon completion of STEPS T1 to T3, the subroutine is completed.

[0039] Then, a myoelectric potential is measured by the myoelectric potential measuring means 30 so as to determine a myoelectric value v (STEP S6).

[0040] More specifically, the switching device is switched to the LPF 19 side. Then, firstly, a voltage (myoelectric potential) occurring along with the movement of a muscle of the living body is detected by the measuring electrodes 16. Then, the detected voltage is amplified by the amplifier 17. Then, the LPF 19 allows only a low frequency component of the voltage to pass therethrough. Then, the voltage is digitized by the A/D converter 21 and then taken in the microcomputer 27. Then, in the myoelectric value computing means 24, the low frequency voltage taken in the microcomputer 27 is

squared. Then, after the procedure starting with detection of the voltage by the measuring electrodes 16 and ended with squaring the voltage by the myoelectric value computing means 24 is repeated over a certain time period, the squared myoelectric potentials are averaged so as to determine a myoelectric value v in the myoelectric value computing means 24.

[0041] Subsequently, in the myoelectric change computing means 25, a myoelectric change Δv is calculated by use of the myoelectric value v calculated in the myoelectric value computing means 24 (STEP S7).

[0042] More specifically, steps as shown in a subroutine flowchart of computation of a myoelectric change in Fig. 6 are carried out. Firstly, the myoelectric value at a normal time (base time) v_{Avg} which is stored in the EEPROM 34 is taken in (STEP U1). Then, based on the myoelectric value v_{Avg} and the myoelectric value v calculated in the myoelectric value computing means 24, a myoelectric change Δv is calculated from the expression $\Delta v = v - v_{Avg}$ and then stored in the EEPROM 34 (STEP U2). Then, based on the myoelectric value v calculated in the myoelectric value computing means 24, the myoelectric average value v_{Avg} taken in in STEP U1 and the number of measurements n taken in in STEP T1, a new myoelectric average value v_{Avg} is calculated from an expression $v_{Avg} = (v_{Avg} \times n + v)/(n + 1)$ and stored in the EEPROM 34. At that time, the original v_{Avg} is updated (STEP U3). Then, the number of measurements n by the individual start switch 4b which has been taken in in STEP T1 is incremented by 1 based on an expression $n = n + 1$, and the new number of measurements n is stored in the EEPROM. At that time, the original n is updated (STEP U4). Upon completion of the above STEPS U1 to U4, the subroutine is completed.

[0043] Subsequently, in the muscle fatigue status determining means 3, based on the change in extracellular fluid Δe calculated in STEP T3 and the myoelectric change Δv calculated in STEP U2, a muscle fatigue status is determined (STEP S8).

[0044] More specifically, steps as shown in a subroutine flowchart of determination of a muscle fatigue status in Fig. 7 are carried out. Firstly, the myoelectric change Δv stored in the EEPROM 34 and the reference value for a myoelectric change which is programmed in the ROM 33 are compared with each other so as to determine whether they satisfy a relationship "myoelectric change $\Delta v <$ reference value for myoelectric change" (STEP D1). If the relationship "myoelectric change $\Delta v <$ reference value for myoelectric change" is not satisfied (NO in STEP D1), the muscle fatigue status of the subject is determined as "no fatigue" (STEP D4), and the subroutine is terminated.

[0045] If the relationship "myoelectric change $\Delta v <$ reference value for myoelectric change" is satisfied (YES in STEP D1), it is determined whether a relationship "change in extracellular fluid $\Delta e >$ reference value for change in extracellular fluid" is satisfied (STEP D2). If the relationship "change in extracellular fluid $\Delta e >$ refer-

ence value for change in extracellular fluid" is not satisfied (NO in STEP D2), the muscle fatigue status of the subject is determined as "fatigue in equilibrium" (STEP D5), and the subroutine is terminated.

[0046] If the relationship "change in extracellular fluid $\Delta e >$ reference value for change in extracellular fluid" is satisfied (YES in STEP D2), it is determined whether a relationship "present change in extracellular fluid $\Delta e <$ last change in extracellular fluid Δe " is satisfied (STEP D3). If the relationship "present change in extracellular fluid $\Delta e <$ last change in extracellular fluid Δe " is not satisfied (NO in STEP D3), the muscle fatigue status of the subject is determined as "fatigue in accumulation" (STEP D6), and the subroutine is terminated.

[0047] If the relationship "present change in extracellular fluid $\Delta e <$ last change in extracellular fluid Δe " is satisfied (YES in STEP D3), the muscle fatigue status of the subject is determined as "fatigue in recovery" (STEP D7), and the subroutine is terminated.

[0048] Then, the status "no fatigue" determined in STEP D4, "fatigue in equilibrium" determined in STEP D5, "fatigue in accumulation" determined in STEP D6 or "fatigue in recovery" determined in STEP D7 is displayed on the display 28 (STEP S9), whereby a series of procedural steps are completed.

[0049] As described above, the muscle fatigue measuring equipment of the present invention acquires a myoelectric change of a living body in the myoelectric change acquiring means 2 by measuring a myoelectric potential occurring along with the movement of a muscle of the living body by the myoelectric potential measuring means 30 so as to determine a myoelectric value, storing an arithmetic expression for determining a myoelectric change and a myoelectric value at a normal time (base time) in the first storage means 31, and substituting the myoelectric value measured by the myoelectric potential measuring means 30 and the myoelectric value at a normal time (base time) which is stored in the first storage means 31 into the arithmetic expression stored in the first storage means 31 so as to compute the myoelectric change in the myoelectric change computing means 25.

[0050] Meanwhile, a change in extracellular fluid of the living body is acquired in the extracellular fluid change acquiring means 1 by providing alternating currents of different frequencies to the living body and measuring voltages caused by biological impedances at the different frequencies by the biological impedance measuring means 29 so as to determine an extracellular fluid, storing an arithmetic expression for determining a change in extracellular fluid and an extracellular fluid at a base time in the second storage means 32, and substituting the extracellular fluid measured by the biological impedance measuring means 29 and the extracellular fluid at a normal time (base time) which is stored in the second storage means 32 into the arithmetic expression stored in the second storage means 32 so as to compute the change in extracellular fluid in the extra-

cellular fluid change computing means 26.

[0051] Then, in the muscle fatigue status determining means 3, a muscle fatigue status is determined by a series of operations, i.e., comparing the myoelectric change acquired by the myoelectric change acquiring means 2 with a reference value for determining whether the myoelectric change is a myoelectric change at a normal time or not so as to determine the presence or absence of muscle fatigue as the muscle fatigue status, comparing the change in extracellular fluid acquired by the extracellular fluid change acquiring means 1 with a reference value for determining whether the change in extracellular fluid is a change in extracellular fluid at a normal time or not so as to determine the equilibrium state of the muscle fatigue as the muscle fatigue status, and then comparing the change in extracellular fluid acquired by the extracellular fluid change acquiring means 1 with a reference value for determining whether the change in extracellular fluid is larger or smaller than the change in extracellular fluid acquired last time so as to determine the progress of the muscle fatigue as the muscle fatigue status.

[0052] Thereby, the subject (living body) can know what his current muscle fatigue status is, i.e., whether his muscle fatigue is in equilibrium, in accumulation or in recovery, objectively and easily.

[0053] Further, the measuring electrodes 16 are used both as communication ports to detect a myoelectric potential in the myoelectric potential measuring means 30 and as communication ports to detect voltages caused by biological impedances in the biological impedance measuring means 29. A signal of a myoelectric potential from the measuring electrodes 16 and a signal of a voltage caused by a biological impedance are switched from one to another by the switching device. Thereby, measurements can be made by an inexpensive configuration.

[0054] In the foregoing embodiment, the myoelectric change acquiring means 2 and the extracellular fluid change acquiring means 1 acquire a myoelectric change and a change in extracellular fluid through measurements. Alternatively, these means may acquire the data through inputting by means of switches.

[0055] Further, in the biological impedance measuring means 29, voltages caused by biological impedances of a subject at a plurality of frequencies are measured so as to determine an extracellular fluid. Alternatively, it is also possible that a voltage caused by a biological impedance of a subject is separated into a voltage caused by a resistance component and a voltage caused by a reactance component and an extracellular fluid is determined from the relationship between the voltage caused by the resistance component and the voltage caused by the reactance component.

[0056] Further, in the extracellular fluid change acquiring means 1, an extracellular fluid is determined in the biological impedance measuring means 29, a change in extracellular fluid is determined in the extra-

cellular fluid change computing means 23, and in the muscle fatigue status determining means 3, a muscle fatigue status is determined based on the change in extracellular fluid. Alternatively, it is also possible that in the extracellular fluid change acquiring means 1, an interstitial fluid constituting a portion of an extracellular fluid is determined in the biological impedance measuring means 29, a change in interstitial fluid is determined in the extracellular fluid change computing means 26, and a muscle fatigue status is determined based on the change in interstitial fluid in the muscle fatigue status determining means 3. By determining a muscle fatigue status based on a change in interstitial fluid which is strongly related to muscle fatigue out of changes in extracellular fluid, the degree of reliability of determination is increased.

[0057] Further, in the myoelectric potential measuring means, a myoelectric value v is determined by squaring a myoelectric potential. Alternatively, it is also possible that a value which quantitatively represents the movement of a muscle is determined based on ARV (Average Rectified Value)/MPF (Mean Power Frequency) and a myoelectric potential. ARV is a value representing data on the amplitude of a myoelectric value, and MPF is a value representing data on the frequency of the myoelectric value.

[0058] As described above, the muscle fatigue measuring equipment of the present invention determines a muscle fatigue status by the muscle fatigue status determining means based on a myoelectric change and a change in extracellular fluid which are acquired by the myoelectric change acquiring means and the extracellular fluid change acquiring means. Thus, a subject to be measured can know his muscle fatigue status objectively and easily.

[0059] Further, the myoelectric change acquiring means acquires a myoelectric change through measurements involving the myoelectric potential measuring means, the first storage means and the myoelectric change computing means, and the extracellular fluid change acquiring means acquires a change in extracellular fluid through measurements involving the biological impedance measuring means, the second storage means and the extracellular fluid change computing means. Thus, a subject to be measured can know his muscle fatigue status easily.

[0060] Further, the same measuring electrodes are used both as communication ports to detect a myoelectric potential and as communication ports to detect voltages caused by biological impedances, and a signal of a myoelectric potential from the measuring electrodes and a signal of a voltage caused by a biological impedance are switched from one to another by the switching device. Thereby, measurements can be made by an inexpensive configuration.

[0061] Further, the muscle fatigue status determining means determines a muscle fatigue status by a series of procedural steps including determination of the pres-

ence or absence of muscle fatigue, determination of the equilibrium state of muscle fatigue and determination of the progress of muscle fatigue. Thus, a subject to be measured can know his muscle fatigue status objectively, clearly and easily.

Claims

1. Muscle fatigue measuring equipment comprising:

myoelectric change acquiring means,
extracellular fluid change acquiring means, and
muscle fatigue status determining means,
wherein the myoelectric change acquiring means acquires a myoelectric change of a living body,
the extracellular fluid change acquiring means acquires a change in extracellular fluid of the living body, and
the muscle fatigue status determining means determines a muscle fatigue status from the myoelectric change acquired in the myoelectric change acquiring means and the change in extracellular fluid acquired in the extracellular fluid change acquiring means in accordance with criteria for determining a muscle fatigue status based on a myoelectric change and a change in extracellular fluid.

2. The equipment of claim 1, wherein the myoelectric change acquiring means comprises:

myoelectric potential measuring means,
first storage means, and
myoelectric change computing means,
the myoelectric potential measuring means measures a myoelectric potential occurring along with the movement of a muscle of a living body so as to determine a myoelectric value,
the first storage means stores an arithmetic expression for determining a myoelectric change and a myoelectric value at a base time, and
the myoelectric change computing means computes a myoelectric change by substituting the myoelectric value determined by the myoelectric potential measuring means and the myoelectric value stored in the first storage means into the arithmetic expression stored in the first storage means, and
the extracellular fluid change acquiring means comprises:

biological impedance measuring means,
second storage means, and
extracellular fluid change computing means,
the biological impedance measuring

means provides an alternating current to a living body and measures a voltage caused by a biological impedance so as to determine an extracellular fluid, the second storage means stores an arithmetic expression for determining a change in extracellular fluid and an extracellular fluid at a base time, and the extracellular fluid change computing means computes a change in extracellular fluid by substituting the extracellular fluid determined by the biological impedance measuring means and the extracellular fluid stored in the second storage means into the arithmetic expression stored in the second storage means.

3. The equipment of claim 2, which has measuring electrodes serving both as communication ports to detect the myoelectric potential in the myoelectric potential measuring means and as communication ports to detect the voltage caused by the biological impedance in the biological impedance measuring means and which also has a switching device that switches a signal of the myoelectric potential from the measuring electrodes and a signal of the voltage caused by the biological impedance from one to another.
4. The equipment of any one of claims 1 to 3, wherein the muscle fatigue status determining means determines a muscle fatigue status by a series of procedural steps, i.e., comparing a myoelectric change acquired by the myoelectric change acquiring means with a reference value for determining whether the myoelectric change is a myoelectric change at a normal time or not so as to determine the presence or absence of muscle fatigue as the muscle fatigue status, comparing a change in extracellular fluid acquired by the extracellular fluid change acquiring means with a reference value for determining whether the change in extracellular fluid is a change in extracellular fluid at a normal time or not so as to determine the equilibrium state of the muscle fatigue as the muscle fatigue status, and comparing the change in extracellular fluid acquired by the extracellular fluid change acquiring means with a reference value for determining whether the change in extracellular fluid is larger or smaller than the change in extracellular fluid acquired last time so as to determine the progress of the muscle fatigue as the muscle fatigue status.
5. The equipment of any one of claims 1 to 4, wherein the extracellular fluid is the ratio of an extracellular fluid to intracellular and extracellular fluids.
6. The equipment of any one of claims 1 to 4, wherein

the extracellular fluid is an interstitial fluid.

Patentansprüche

1. Einrichtung zur Messung der muskulären Erschöpfung bzw. Ermüdung, umfassend:

Mittel zum Erhalten einer myoelektrischen Änderung,
 Mittel zum Erhalten einer Änderung eines extrazellulären Fluids, und
 Mittel zum Bestimmen eines muskulären Ermüdungsstatus,

wobei die Mittel zum Erhalten einer myoelektrischen Änderung eine myoelektrische Änderung eines lebenden Körpers erhalten, die Mittel zum Erhalten einer Änderung eines extrazellulären Fluids eine Änderung in einem extrazellulären Fluid des lebenden Körpers erhalten, und die Mittel zum Bestimmen des Status der muskulären Ermüdung einen Status einer muskulären Ermüdung aus der myoelektrischen Änderung, die in den Mitteln zum Erhalten einer myoelektrischen Änderung erhalten sind, und der Änderung in dem extrazellulären Fluid, die in den Mitteln zum Erhalten einer Änderung des extrazellulären Fluids erhalten sind, in Übereinstimmung mit Kriterien zum Bestimmen eines Muskelermüdungsstatus basierend auf einer myoelektrischen Änderung und einer Änderung in extrazellulärem Fluid bestimmen.

2. Einrichtung nach Anspruch 1, wobei die Mittel zum Erhalten einer myoelektrischen Änderung umfassen:

Mittel zum Messen des myoelektrischen Potentials,
 erste Speichermittel, und
 Berechnungsmittel einer myoelektrischen Änderung,

wobei die Mittel zum Messen des myoelektrischen Potentials ein myoelektrisches Potential messen, das gemeinsam mit der Bewegung eines Muskels eines lebenden Körpers auftritt, um einen myoelektrischen Wert zu bestimmen, die ersten Speichermittel einen arithmetischen Ausdruck für ein Bestimmen einer myoelektrischen Änderung und eines myoelektrischen Werts zu einer Basiszeit speichern, und die Berechnungsmittel einer myoelektrischen Änderung eine myoelektrische Änderung berechnen durch ein Substituieren bzw. Ersetzen des myoelektrischen Werts, der durch die Mittel zum Messen des myoelektrischen Potentials bestimmt wird, und des myoelektrischen Werts, der in den ersten

Speichermitteln gespeichert ist, in den arithmetischen Ausdruck, der in den ersten Speichermitteln gespeichert ist, und die Mittel zum Erhalten einer Änderung eines extrazellulären Fluids umfassen:

Mittel zum Messen einer biologischen Impedanz,
zweite Speichermittel, und
Mittel zum Berechnen einer Änderung eines extrazellulären Fluids,

wobei die Mittel zum Messen der biologischen Impedanz einen Wechselstrom zu einem lebenden Körper zur Verfügung stellen und eine Spannung messen, die durch eine biologische Impedanz bewirkt wird, um ein extrazelluläres Fluid zu bestimmen,

die zweiten Speichermittel einen arithmetischen Ausdrucks für ein Bestimmen einer Änderung im extrazellulären Fluid und einem extrazellulären Fluid zu einer Basiszeit speichern, und die Mittel zum Berechnen einer Änderung des extrazellulären Fluids eine Änderung im extrazellulären Fluid berechnen durch ein Substituieren bzw. Ersetzen des extrazellulären Fluids, das durch die Mittel zum Messen der biologischen Impedanz bestimmt ist, und des extrazellulären Fluids, das in den zweiten Speichermitteln gespeichert ist, in den arithmetischen Ausdruck, der in den zweiten Speichermitteln gespeichert ist.

3. Einrichtung nach Anspruch 2, welche Meßelektroden aufweist, die sowohl als Verbindungsanschlüsse zum Detektieren des myoelektrischen Potentials in den Mitteln zum Messen des myoelektrischen Potentials als auch als Verbindungsanschlüsse zum Detektieren der Spannung dienen, die durch die biologische Impedanz in den Mitteln zum Messen der biologischen Impedanz bewirkt wird, und welche auch eine Schaltungsvorrichtung umfassen, welche ein Signal des myoelektrischen Potentials von den Meßelektroden und ein Signal der Spannung, das durch die biologische Impedanz bewirkt ist, von einem zum anderen umschaltet.
4. Einrichtung nach einem der Ansprüche 1 bis 3, wobei die Bestimmungsmittel für den muskulären Ermüdungszustand einen Muskelermüdungszustand durch eine Serie von Verfahrensschritten bestimmen, d.h. Vergleichen einer myoelektrischen Änderung, die durch die Mittel zum Erhalten der myoelektrischen Änderung erhalten sind, mit einem Bezugswert zum Bestimmen, ob die myoelektrische Änderung eine myoelektrische Änderung zu einer normalen Zeit ist oder nicht, um die Anwesenheit oder Abwesenheit von Muskelermüdung als den Muskelermüdungszustand zu bestimmen, Vergleich-

chen einer Änderung in extrazellulärem Fluid, die durch die Mittel zum Erhalten der Änderung des extrazellulären Fluids erhalten ist, mit einem Bezugswert zum Bestimmen, ob die Änderung im extrazellulären Fluid eine Änderung in extrazellulärem Fluid zu einer Normalzeit ist oder nicht, um den Gleichgewichtszustand der muskulären Ermüdung als den muskulären Ermüdungszustand zu bestimmen, und Vergleichen der Änderung in extrazellulärem Fluid, die durch die Mittel zum Erhalten einer Änderung des extrazellulären Fluids erhalten ist, mit einem Bezugswert, um zu bestimmen, ob die Änderung im extrazellulären Fluid größer oder kleiner als die Änderung in extrazellulärem Fluid ist, die das letzte Mal erhalten wurde, um den Fortschritt der muskulären Ermüdung als den muskulären Ermüdungszustand zu bestimmen.

5. Einrichtung nach einem der Ansprüche 1 bis 4, wobei das extrazelluläre Fluid das Verhältnis an extrazellulärem Fluid zu intrazellulärem und extrazellulärem Fluid ist.
6. Einrichtung nach einem der Ansprüche 1 bis 4, wobei das extrazelluläre ein interstitielles Fluid ist.

Revendications

1. Dispositif de mesure de la fatigue musculaire comprenant :

des moyens d'enregistrement d'une modification myoélectrique,
des moyens de détection d'une modification de fluide extracellulaire, et
des moyens de détermination de l'état de fatigue musculaire,

dans lequel les moyens de détection d'une modification myoélectrique enregistrent une modification myoélectrique d'un corps vivant,
des moyens de détection d'un fluide extracellulaire détectent une modification du fluide extracellulaire du corps vivant, et
des moyens de détermination de l'état de fatigue musculaire déterminent un état de fatigue musculaire à partir de la variation myoélectrique enregistrée dans les moyens de détection de la modification myoélectrique, et la modification du fluide extracellulaire détectée dans les moyens de détection de la modification du fluide extracellulaire conformément à des critères servant à déterminer un état de fatigue musculaire sur la base d'une modification myoélectrique et d'une modification dans le fluide extracellulaire.

2. Dispositif selon la revendication 1, dans lequel les

moyens de détection de la modification myoélectrique comprennent :

des moyens de mesure du potentiel myoélectrique,
 des premiers moyens de mémoire, et
 des moyens de calcul d'une modification myoélectrique,
 les moyens de mesure du potentiel myoélectrique mesurent un potentiel myoélectrique apparaissant conjointement avec le déplacement d'un muscle d'un corps vivant afin de déterminer une valeur myoélectrique, les premiers moyens de mémoire mémorisent une expression arithmétique pour déterminer une modification myoélectrique et une valeur myoélectrique à un instant de base, et
 les moyens de calcul de la modification myoélectrique calculent une modification myoélectrique par substitution d'une valeur myoélectrique déterminée par les moyens de mesure du potentiel myoélectrique et de la valeur myoélectrique mémorisée dans les premiers moyens de mémoire dans l'expression arithmétique mémorisée dans les premiers moyens de mémoire, et
 des moyens de détection d'une modification de fluide extracellulaire comprennent :

des moyens de mesure d'une impédance biologique,
 des seconds moyens de mémoire, et
 des moyens de calcul d'une modification de fluide extracellulaire,
 les moyens de mesure d'impédance biologique délivrent un courant alternatif à un corps vivant et mesurent une tension provoquée par une impédance biologique de manière à déterminer un fluide extracellulaire,
 les seconds moyens de mémoire mémorisent une expression arithmétique pour déterminer une modification dans le fluide extracellulaire et un fluide extracellulaire à un instant de base et
 les moyens de calcul d'une modification du fluide extracellulaire calculent une modification dans le fluide extracellulaire en substituant le fluide extracellulaire déterminé par les moyens de mesure d'impédance biologique et le fluide extracellulaire mémorisé dans les seconds moyens de mémoire dans l'expression arithmétique mémorisée dans les seconds moyens de mémoire.

3. Dispositif selon la revendication 2, qui comporte des électrodes de mesure utilisées à la fois comme

ports de communication pour détecter le potentiel myoélectrique dans les moyens de mesure du potentiel myoélectrique, et en tant que ports de communication pour détecter la tension produite par l'impédance biologique dans les moyens de mesure de l'impédance biologique et qui possède également un dispositif de commutation qui réalise une commutation entre un signal du potentiel myoélectrique à partir des électrodes de mesure et un signal de la tension provoqué par l'impédance biologique, et ce de l'un à l'autre.

4. Dispositif selon l'une quelconque des revendications 1 à 3, dans lequel les moyens de détermination de l'état de fatigue musculaire déterminent un état de fatigue musculaire au moyen d'une série d'étapes de procédure, c'est-à-dire la comparaison d'une modification myoélectrique détectée par les moyens de détection d'une modification myoélectrique, à une valeur de référence pour déterminer si la modification myoélectrique est une modification myoélectrique à un instant normal ou non afin d'éliminer la présence ou l'absence de la fatigue musculaire en tant qu'état de fatigue musculaire, comparer une modification du fluide extracellulaire détectée par les moyens de détection d'une modification du fluide extracellulaire à une valeur de référence pour déterminer si la modification du fluide extracellulaire est une modification du fluide extracellulaire à un instant normal ou non afin de déterminer l'état d'équilibre de la fatigue musculaire en tant qu'état de fatigue musculaire, et comparer la modification du fluide extracellulaire détectée par les moyens de détection d'une modification du fluide extracellulaire à une valeur de référence pour déterminer si la modification du fluide extracellulaire est supérieure ou inférieure à la modification du fluide extracellulaire acquise la dernière fois de manière à déterminer la progression de la fatigue musculaire en tant qu'état de fatigue musculaire.
5. Dispositif selon l'une quelconque des revendications 1 à 4, dans lequel le fluide extracellulaire est le rapport d'un fluide extracellulaire à des fluides intracellulaire et extracellulaire.
6. Dispositif selon l'une quelconque des revendications 1 à 4, dans lequel le fluide extracellulaire est un fluide interstitiel.

FIG. 1

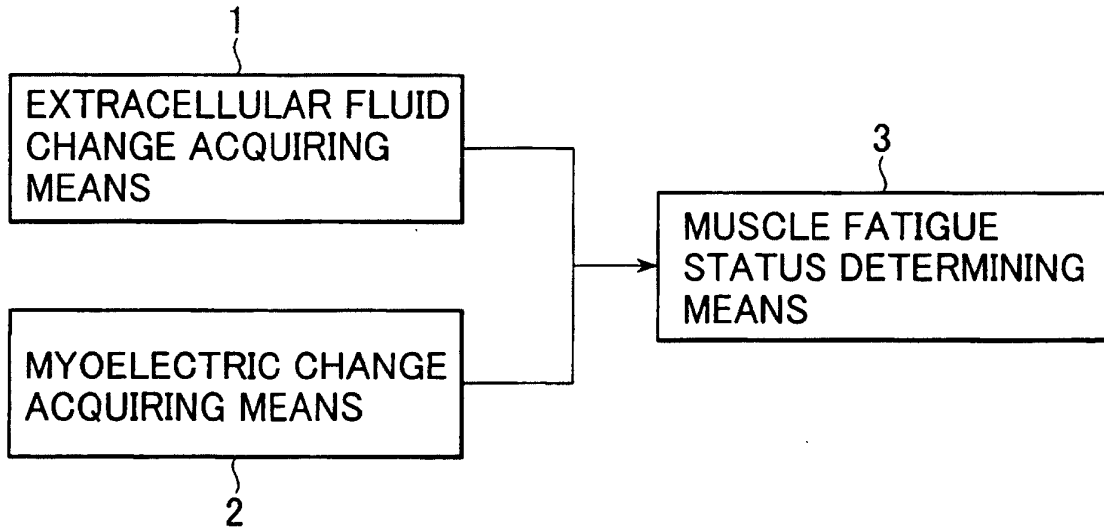

FIG. 2

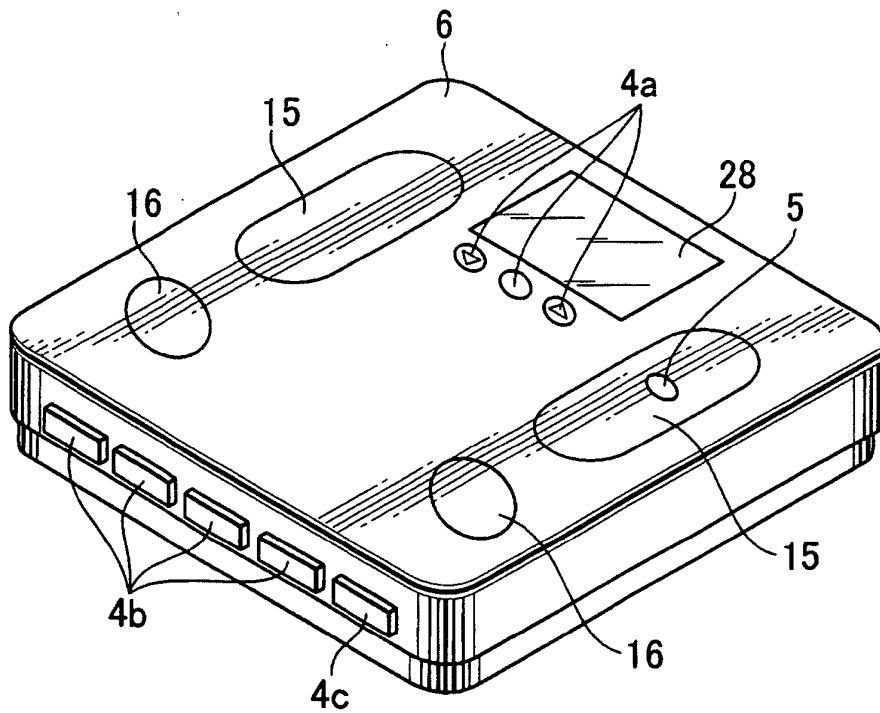

FIG. 3

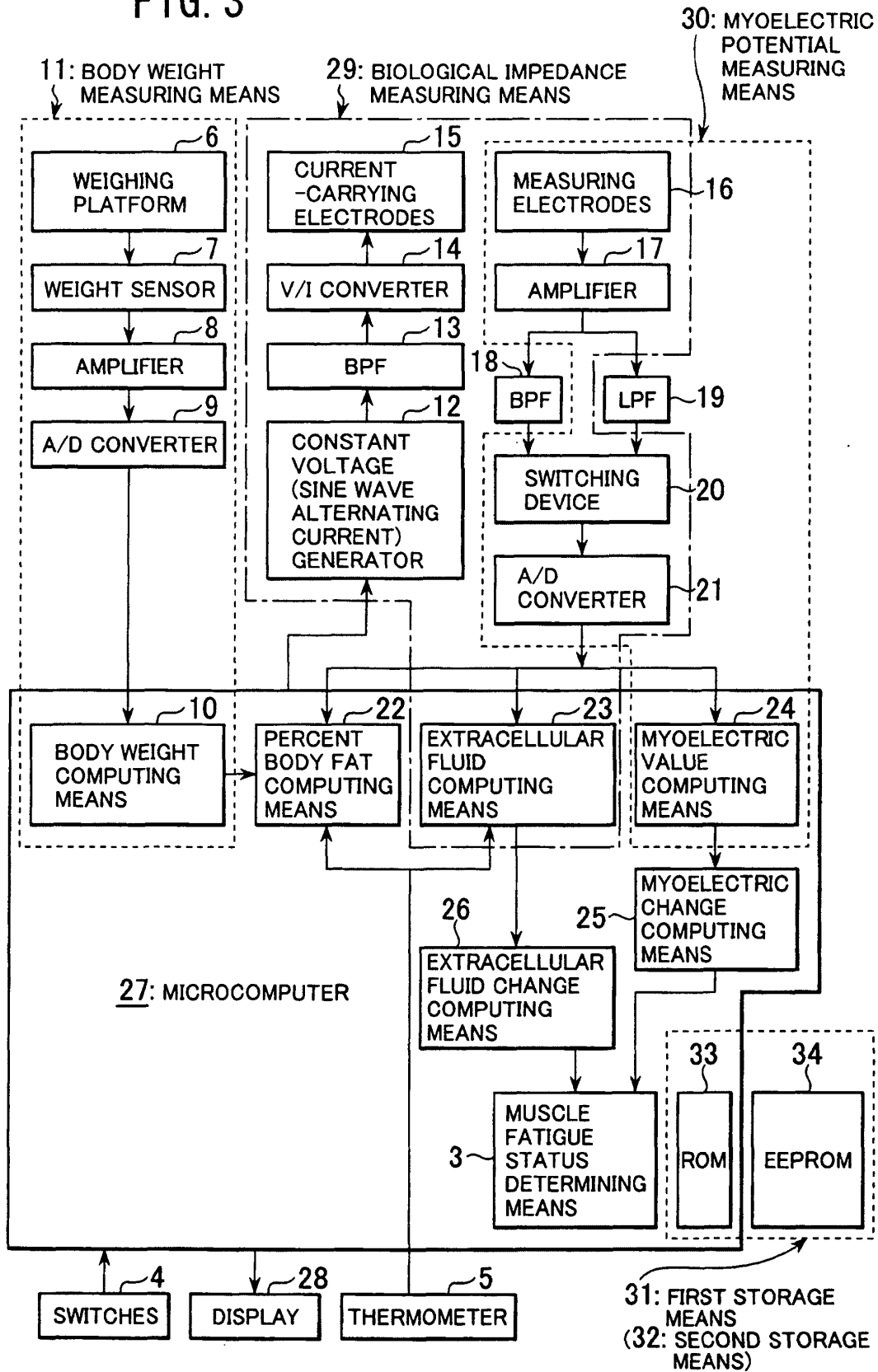

FIG. 4

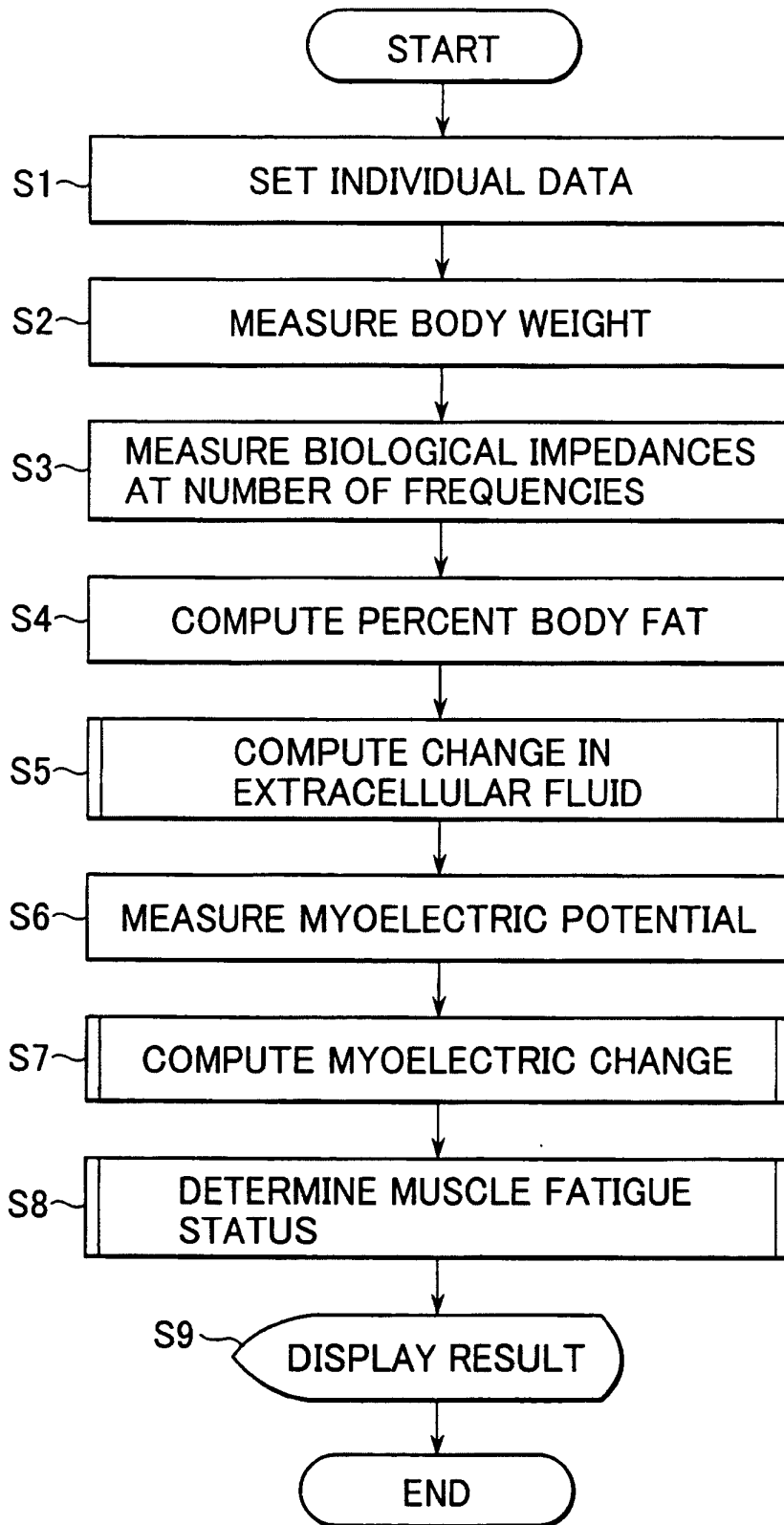

FIG. 5

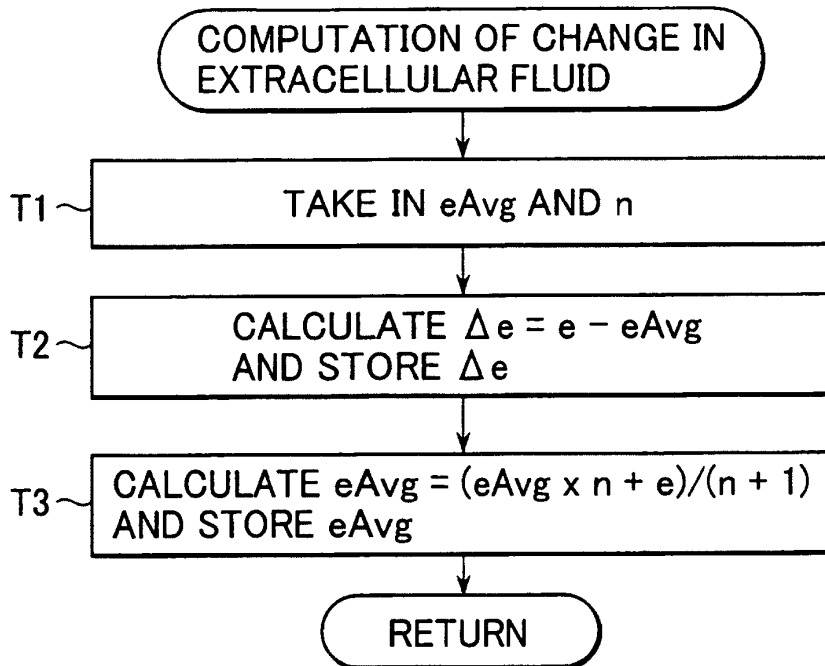

FIG. 6

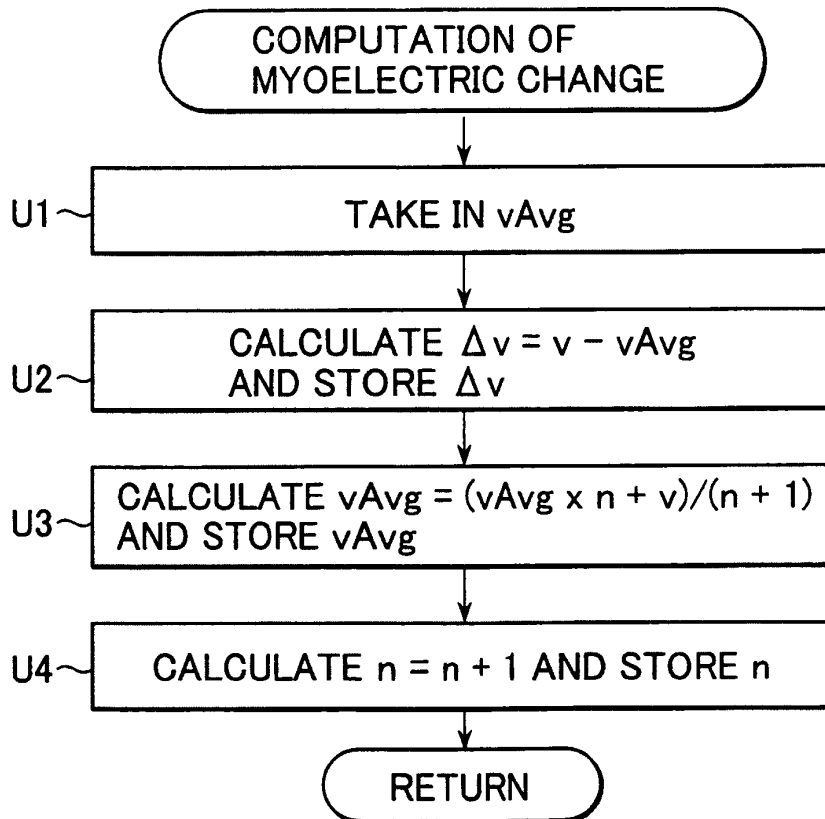

FIG. 7

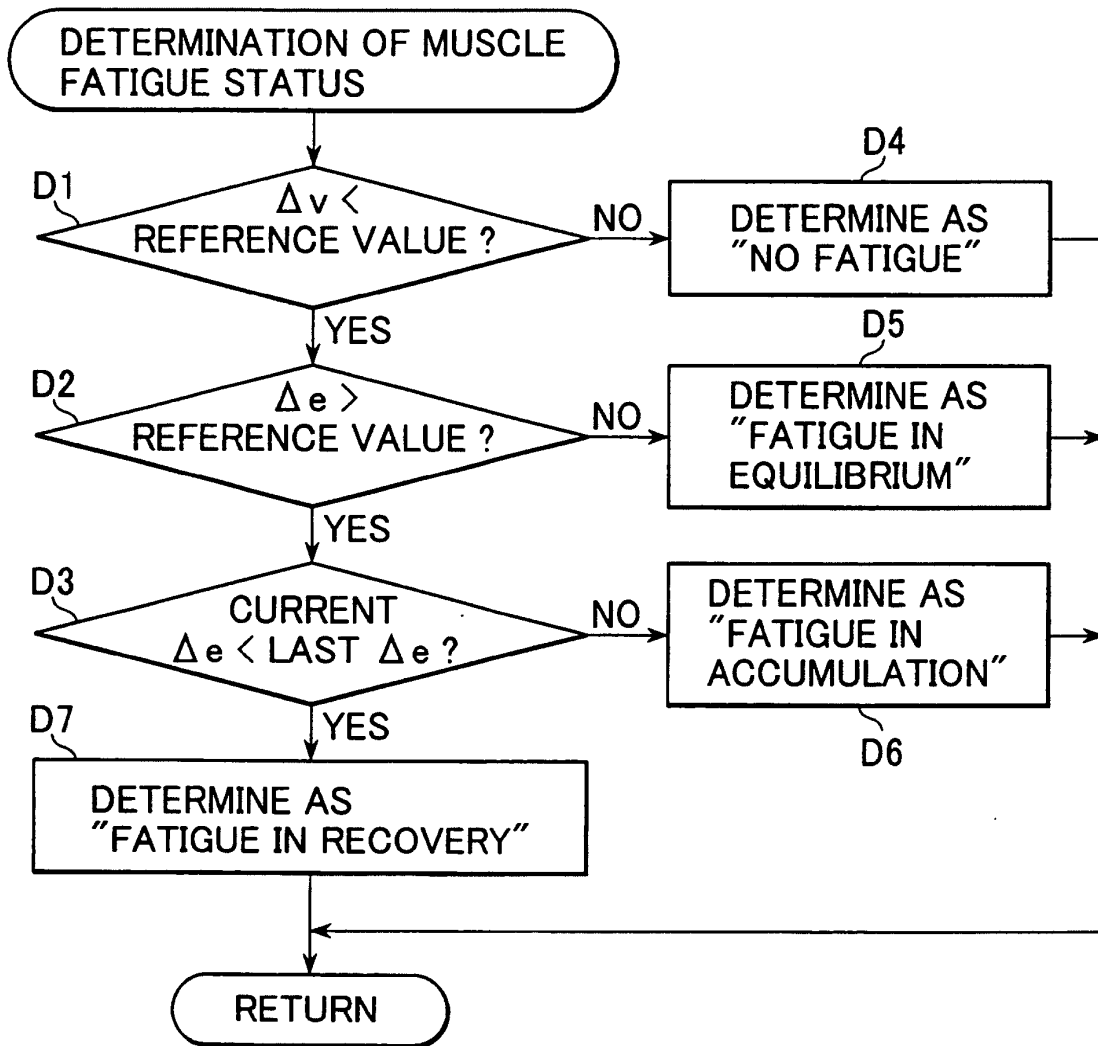
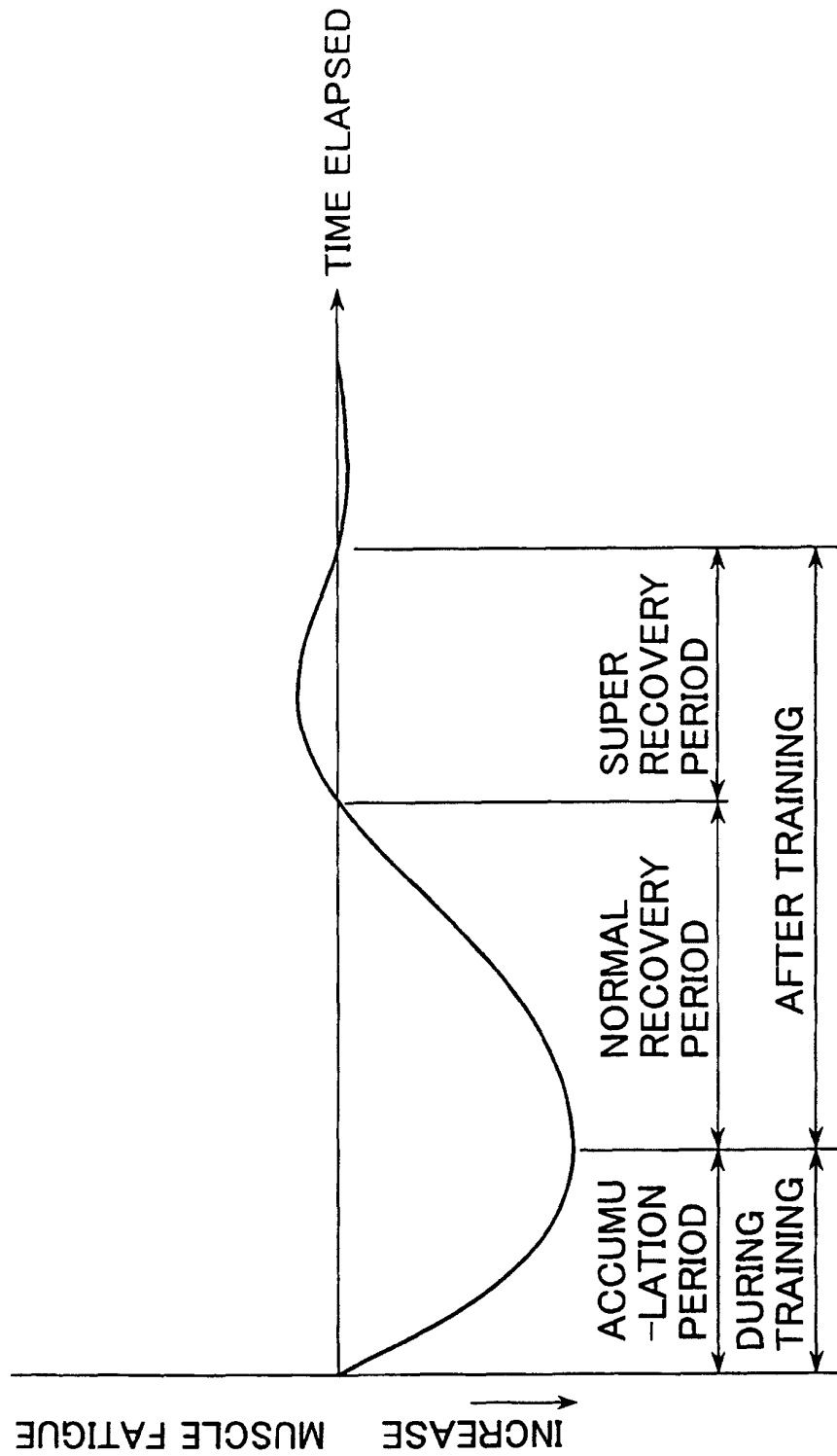

FIG. 8



专利名称(译)	肌肉疲劳测量设备		
公开(公告)号	EP1384435B1	公开(公告)日	2004-11-10
申请号	EP2003015680	申请日	2003-07-18
[标]申请(专利权)人(译)	株式会社百利达		
申请(专利权)人(译)	TANITA CORPORATION		
当前申请(专利权)人(译)	TANITA CORPORATION		
[标]发明人	NAKADA MASATO		
发明人	NAKADA, MASATO		
IPC分类号	A61B5/00 A61B5/0488 A61B5/05 A61B5/053 A61B5/22		
CPC分类号	A61B5/0488 A61B5/053 A61B2560/0468		
优先权	2002214861 2002-07-24 JP		
其他公开文献	EP1384435A1		
外部链接	Espacenet		

摘要(译)

提供肌肉疲劳测量设备，通过该设备可以客观且容易地知道他的肌肉疲劳状态。肌肉疲劳测量设备通过一系列程序步骤确定肌肉疲劳状态，即，取代基于由肌电位测量装置30测量的肌电位获得的肌电值和正常时间（基准时间）的肌电值。存储在第一存储装置31中的算术表达式用于确定存储在第一存储装置31中的肌电变化，以便计算肌电变化计算装置25中的肌电变化；将存储在第二存储装置中的正常时间（基准时间）的生物阻抗测量装置29和细胞外液测量的细胞外液代入用于确定存储在第二存储装置32中的细胞外液的变化算术表达式中。以便计算细胞外液变化计算装置26中细胞外液的变化；并且确定肌肉疲劳的存在或不存在，肌肉疲劳的平衡状态和肌肉疲劳状态确定装置3中的肌肉疲劳的进展。

