



Europäisches Patentamt  
European Patent Office  
Office européen des brevets



(11) **EP 1 180 965 B1**

(12) **EUROPEAN PATENT SPECIFICATION**

(45) Date of publication and mention  
of the grant of the patent:

**13.10.2004 Bulletin 2004/42**

(21) Application number: **00939998.1**

(22) Date of filing: **01.06.2000**

(51) Int Cl.<sup>7</sup>: **A61B 5/00**

(86) International application number:  
**PCT/US2000/040086**

(87) International publication number:  
**WO 2000/074562 (14.12.2000 Gazette 2000/50)**

(54) **DISPOSABLE TISSUE PROBE TIP**

WEGWERFGEWEBE FÜHLERSPITZE

EXTREMITE JETABLE DE SONDE SERVANT A ANALYSER DES TISSUS

(84) Designated Contracting States:  
**DE FR GB IT**

(30) Priority: **03.06.1999 US 137383 P**

(43) Date of publication of application:  
**27.02.2002 Bulletin 2002/09**

(73) Proprietor: **HUTCHINSON TECHNOLOGY, INC.**  
**Hutchinson, Minnesota 55350-9784 (US)**

(72) Inventors:

- **LEWANDOWSKI, Mark, S.**  
**Hutchinson, MN 55350 (US)**
- **MYERS, Dean, E.**  
**Stewart, MN 55385 (US)**
- **ORTNER, Joseph, P.**  
**Hutchinson, MN 55350 (US)**

- **QUAST, Kenneth R.**  
**Hutchinson, MN 55350 (US)**
- **RUPP, Diane, L.**  
**Glencoe, MN 55336 (US)**
- **SCHMIDT, Mark, A.**  
**Darwin, MN 55324 (US)**

(74) Representative: **Graalfs, Edo, Dipl.-Ing.**  
**Patentanwälte**  
**Hauck, Graalfs, Wehnert**  
**Döring, Siemons, Schildberg**  
**Neuer Wall 41**  
**20354 Hamburg (DE)**

(56) References cited:  
**EP-A- 0 868 881**                      **DE-A- 4 446 721**  
**US-A- 5 224 478**

**EP 1 180 965 B1**

Note: Within nine months from the publication of the mention of the grant of the European patent, any person may give notice to the European Patent Office of opposition to the European patent granted. Notice of opposition shall be filed in a written reasoned statement. It shall not be deemed to have been filed until the opposition fee has been paid. (Art. 99(1) European Patent Convention).

**Description****BACKGROUND OF THE INVENTION**

[0001] Spectrophotometric-type instruments are known and used in a variety of applications. An instrument of this type and an associated patient interface optical probe are, for example, disclosed in the Anderson et al. U.S. Patent 5,879,294. The probe includes a housing and a number of optical fibers. The optical fibers terminate at a tissue-facing surface of the probe and are coupled between the probe and instrument within a cable housing. The embodiment of the probe shown in the Anderson et al. Patent has several send fibers through which light of different wavelengths is transmitted from the instrument to the probe. The tissue-facing surface of the probe is positioned in contact with the tissue being analyzed to transmit the light from the send fibers into the tissue. The receive fiber collects light that has traveled through the tissue being analyzed and transmits the collected light back to the instrument for processing.

[0002] There remains a continuing need for improved optical probes for use with spectrophotometric instruments. To provide accurate measurements it is important for the probe to maximize the coupling of the measurement light between the optical fibers and the tissue. In particular, it is important to maximize the coupling of the light emitted from the ends of the send fibers into the tissue, and to maximize the coupling of the collected light, back to the receive fibers. Measurement accuracy can also be enhanced by minimizing the amount of ambient light that enters the receive fibers. The probe should be capable of providing a high degree of hygiene. A probe which provides these features and which is efficient to manufacture and convenient to use would be especially desirable.

[0003] European Patent Application EP 0 868 881 discloses a measurement condition setting fixture 2 for receiving and holding a light irradiation section. The fixture includes a window with an optically transparent material 14 over the window.

**SUMMARY OF THE INVENTION**

[0004] The present invention is a disposable tip adapted for use in connection with an optical probe of a medical instrument, as defined in claim 1. The probe tip includes an elastomeric base member having an extended patient tissue-engaging surface and structure for releasably engaging the probe of the medical instrument. A window in the base member transmits light between the probe and the tissue being analyzed. Adhesive on the tissue-engaging surface of the base member releasably secures the tip to a patient. The tip provides a high degree of light coupling between the probe and tissue being analyzed, while at the same time providing a high degree of ambient light exclusion. It can be con-

veniently attached to and removed from the probe. Since it can be efficiently manufactured and disposed of after a single use, the probe tip also provides a high degree of patient hygiene.

**BRIEF DESCRIPTION OF THE DRAWINGS****[0005]**

Figure 1 is an exploded sectional side view of an embodiment of an optical probe to which the disposable tip of the present invention can be releasably attached.

Figure 2 is a sectional side view of the probe shown in Figure 1 without the optical fibers.

Figure 3 is a sectional side view of the probe shown in Figure 1 with the optical fibers.

Figure 4 is an exploded isometric view of the probe shown in Figure 1 and the disposable tip of the present invention showing the upper surfaces of the components.

Figure 5 is an exploded isometric view of the probe shown in Figure 1 and the disposable tip of the present invention showing the lower surfaces of the components.

Figure 6 is a sectional end view of the probe and disposable tip shown in Figures 4 and 5.

Figure 7 is a bottom view of a second embodiment of a tip in accordance with the present invention.

**DETAILED DESCRIPTION OF THE PREFERRED EMBODIMENTS**

[0006] Figures 1-4 illustrate one embodiment of an optical probe 10 and a disposable tip 100 which can be releasably attached to the probe. As shown, the probe 10 includes an insert 12 for holding optical fibers 14, 16 and 18, and a housing 20 into which the insert is mounted. The optical fibers 14, 16 and 18 terminate at a tissue-facing surface 22 of the insert 12 and are coupled between the insert 12 and instrument (not shown) within a cable housing 24. The illustrated embodiment of the invention includes four send fibers 14 through which light of different wavelengths is transmitted to the probe 10. The ends of the send fibers 14 are sealed in a ferrule 26. A mixer fiber 28 is located between the ferrule 26 and the tissue-facing surface 22 of the probe 10. The different wavelengths of light emitted from the ends of the send fibers 14 are mixed within the mixer fiber 28 and thereby scattered throughout the surface area of the mixer fiber at the tissue-facing surface 22. Each wavelength of light will therefore travel through a similar volume of tissue after being transmitted from the probe 10. The receive fiber 18 and calibration recognition fiber 16 also have ends which terminate at the tissue-facing surface 22 of the probe 10. The receive fiber 18 collects light that has traveled through the tissue being analyzed and transmits the collected light to the instrument for

processing. Light emitted by the calibration recognition fiber and collected by the receive fiber is used by the instrument to control a calibration procedure.

**[0007]** The disposable tip 100 and the manner by which it is releasably mounted to the probe 10 can be described generally with reference to Figures 4-6. The probe tip 100 is an elastomeric fixturing device which is used to removably attach the optical probe 10 to a patient's tissue measurement site (e.g., the skin of a patient). The illustrated embodiment of the tip 100 includes a boot or mating section 106 and a tissue-engaging section 108 which extends from the mating section. The tip 100 can be formed from a I-piece elastomeric base member molded from flexible material such as silicone rubber (e.g., 50 shore A durometer from Applied Silicone) or polyethylene foam (e.g., Plastasote from Zote-foams Limited). Other suitable materials include isoprene/EPDM/nitrile rubbers, PVC, polyurethane, rubber alloys and vinyl acetate foams. An optically clear window 102 (i.e., a window which transmits the light wavelengths of interest) extends from the mating section 106 through the tissue-engaging section 108 and separates the probe 10 from the patient's skin, thereby functioning as a fluid/infection barrier. A pressure sensitive adhesive 105 on the bottom of tissue-engaging surface of the section 108 holds the tip 100 and attached probe 10 to the measurement site. Once removed from the patient's skin, the tip 100 can be removed from the probe 10 and disposed. Alternatively, the adhesive 105 can be replaced and the tip 100 reused. The materials from which the tip 100 is manufactured are preferably compatible with sterilization processes such as gamma ray and ethylene oxide. Tip 100 can be sterilized by these or other suitable approaches if appropriate for the intended application.

**[0008]** A probe-engaging recess 110 in the mating section 106 is adapted to releasably secure the tip 100 to the probe 10. The illustrated embodiment of the tip 100 has a mating section 106 with a tapered cavity recess 110 which mates and fits snugly to the correspondingly tapered exterior surface of the tip housing 20. In particular, the housing 20 has a tip-engaging section 112 with an outer surface that extends outwardly - with increasing distance toward the tissue-facing surface 22. Similarly, the inner surface of the recess 110 extends outwardly with increasing distance toward the tissue-engaging surface 104. The mating configuration of the tip recess 110 and probe section 112 enables the optical probe 10 to be conveniently inserted into and removed from the tip 100 without having to remove the tip from the patient, while at the same time providing a secure attachment between the probe and tip. Furthermore, the sloping surfaces of the mating section 106 and the recess 110 cooperate to urge the tissue-facing surface 22 of the probe 10 toward the tip 100 and the tissue of the patient to which the probe is mounted. In other embodiments of the tip (not shown) the probe and tip are configured with the tissue-facing surface of the probe ex-

tending slightly through the window 102 to further initiate intimate contact with the tissue being analyzed. Performance of the probe 10 can be optimized by configuring tip 100, housing 20 and insert 12 in such a manner that the tissue-facing surface 22 at which the optical fibers 16, 18, 28 terminate are positioned as close as possible to the window 102 and the patient's tissue to provide good optical coupling of the send and receive light signals.

**[0009]** In one embodiment the material of the tip 100 is optically opaque and has mating surfaces which overlap the reusable probe tip in a manner to trap ambient light. The tip preferably prevents or minimizes the amount of ambient light entering the tissue being measured near the measurement site. This property is accomplished by the tissue-engaging surface of the section 108 extending from and surrounding the window 102. The fixture can be molded with a saddle or other shape which enables it to conform to the curvature of the leg, arm or other anatomy of the patient. The recessed channels 109 in the upper surface (i.e., the surface opposite the tissue-engaging surface 104) of the section 108 enhance the flexibility of the tip 100 and its ability to conform to the contour of the patient's anatomy to which the tip is mounted.

**[0010]** A double-sided pressure sensitive adhesive 105 can be bonded to the tissue-engaging surface 104 of the tip 100. Alternatively, the adhesive 105 can be a transfer tape (unsupported pressure sensitive adhesive). A single coated tape (pressure sensitive adhesive on the tissue-engaging side only) could also be used. The adhesive and any associated support substrates should be optically clear if they are also functioning as the window 102. Alternatively, a separate section of optically clear material which does not have adhesive properties can be mounted to the tip 100 to function as the window 102. Such a window 102 component can be fixtured within the cavity of the tip 100. For example, the window can be a thin (e.g., about 0.127mm), thermoformed transparent (i.e., polyester, polyethylene or polycarbonate) plastic material molded to conform to the hole through the elastomeric tip 100. The window 102 can then be permanently mounted by adhesive to the elastomeric member forming the tip 100. One embodiment of the invention includes a window 102 formed from polyester film (e.g., Mylar Type D from DuPont of Wilmington, DE). When adapted for use on patients, the adhesive 105 is preferably non-irritating, non-toxic and biocompatible. In one embodiment of the invention, type 1524 double coated tape from 3M Healthcare of St. Paul, MN, is used for adhesive 105.

**[0011]** A release liner 114 can be used to protect the adhesive 105 and window 102 while the tip is being stored prior to use. The liner 114 should be designed to be easily pulled off the tip 100 to expose the pressure sensitive adhesive 105. The release liner 114 can also be formed from optically clear materials, thereby allowing the tip 100 to be used intermittently on a patient be-

fore the release liner 114 is removed and the tip 100 is fixedly mounted to the patient for continuous measurements. Alternatively, a non-transparent paper or plastic release liner 114 can be used if the adhesive component is not designed to provide the window 102 between the tip 100 and probe 10. In yet another embodiment of the invention the adhesive can be applied to the tissue-engaging surface 104 of the tip 100 immediately prior to its use on a patient.

**[0012]** Structural approaches other than the elastomeric interference fit described above can be used to releasably secure the tip 100 to the optical probe 10. For example, snap-type or other buttons or latch mechanisms can be used for this purpose.

**[0013]** The probe tip 100 does not permanently fixture the optical components (e.g., optical fibers 14, 16 and 18 and light mixer 28) of the probe 10 within a "patient sensor." Instead, the optical (and relatively expensive and functionally reusable) components can be removed from the patient without affecting the attachment of the tip 100 to the patient. This reversibility of the connection between the probe 10 and the patient allows the probe to be disconnected and reused on the same patient without having to issue a new disposable tip 100. In situations where a patient is temporarily removed from the instrument (e.g., for x-ray or surgery), the tip 100 can remain attached to the patient and measurement later resumed. The tip 100 can be relatively easily yet securely attached to the housing 20 without the need for hooks, snaps or other fasteners. The tip is also soft and comfortable, resulting in little if any damage to the tissue to which it is mounted.

**[0014]** Figure 7 is an illustration of the bottom of a tip 200 in accordance with another embodiment of the invention. Tip 200 can be formed from two overlaying sheets of polyethylene foam (not separately visible in Figure 7) and a sheet of double sided adhesive having a release liner (also not shown in Figure 7) by thermal compression molding processes in a steel rule die. The bottom polyethylene layer (i.e., the layer with the tissue-engaging surface 204) is preferably black or otherwise optically opaque to the sensitive wavelength range of the spectrophotometric instrument to minimize the effects of ambient light on the measurement, while the top layer can be colored to enable printing and/or to indicate the size of the tip 200. The molded sheets can be large enough to include a plurality of adjacent tips having their windows 202 aligned with one another and cut from the sheets during the molding operation. Following the molding operation the release liner can be removed and a strip 207 of optically clear polyester (e.g., Mylar Type D from DuPont) or other material applied to the adhesive across all the windows 202. The release liner can then be reapplied, and the individual tips 200 cut from the molded sheet. Tips 200 manufactured using this method will have the strip 207 of the clear material covering the window 202 extending between opposite ends of the tips, yet leaving sufficient exposed adhesive to enable

the tip to securely adhere to the patient. A strip 207 of this type, as opposed to a piece of optically clear material over the window but surrounded by adhesive, allows moisture to relatively easily diffuse from the tissue/window interface.

## Claims

1. A disposable tip adapted for use in connection with an optical probe (10) of an instrument, including a one piece elastomeric base member having an extended tissue-engaging surface and a structure for releasably engaging the optical probe of the instrument, the structure for releasably engaging including a cavity (110) for engaging a projection (112) on the probe, and a window (102) in the base member for transmitting light between the probe and a tissue, **characterized in that:**
  - the inner walls of the cavity (110) slope outwardly with increasing distance toward the tissue-facing surface (104) for mating with the projection on the probe.
2. The tip of claim 1 and further including adhesive on the tissue-engaging surface of the base member for releasably securing the tip to a patient.
3. The tip of claim 2 and further including a release liner covering the adhesive.
4. The tip according to one of the claims 1 to 3 wherein the cavity surrounds the window.
5. The tip according to one of the claims 1 to 4 wherein the structure for engaging the optical probe surrounds the window.
6. The tip according to one of the claims 1 to 5 wherein the window includes an optically transparent member mounted to the base member.
7. The tip according to one of the claims 1 to 6 and further including adhesive on an optically clear substrate which covers the window and tissue-engaging surface of the base member.
8. The tip according to one of the claims 1 to 7 wherein the tip and window are a one-piece member.
9. The tip according to one of the claims 1 to 8 wherein the structure for releasably engaging the probe provides an interference/friction fit to the probe.
10. The tip according to one of the claims 1 to 9 wherein the tissue-engaging surface of the base member is optically opaque.

## Patentansprüche

1. Wegwerfspitze, angepasst für die Verwendung mit einem optischen Fühler (10) eines Instruments, die ein einteilig ausgebildetes, elastomeres Basisteil mit einer erweiterten gewebekontaktierenden Fläche und eine Anordnung zum Herstellen einer lösbaren Verbindung mit dem optischen Fühler des Instruments umfasst, wobei die, die lösbare Verbindung herstellende Anordnung einen Hohlraum (110) zum Aufnehmen eines Vorsprungs (112) am Fühler aufweist, sowie ein Fenster (102) im Basisteil zum Weiterleiten von Licht zwischen dem Fühler und einem Gewebe, **dadurch gekennzeichnet, dass:**

die Innenwände des Hohlraums (110) in Richtung der dem Gewebe zugewandten Fläche (104) mit zunehmendem Abstand abgeschrägt ausgebildet sind, um den Vorsprung des Fühlers aufzunehmen.

2. Spitze nach Anspruch 1, weiterhin umfassend ein Klebemittel auf der gewebekontaktierenden Fläche des Basisteils, um die Spitze lösbar am Patienten anzubringen.
3. Spitze nach Anspruch 2, weiterhin umfassend einen das Klebemittel bedeckenden Abziehstreifen.
4. Spitze nach einem der Ansprüche 1 bis 3, wobei der Hohlraum das Fenster umgibt.
5. Spitze nach einem der Ansprüche 1 bis 4, wobei die Anordnung zum Herstellen der lösbaren Verbindung mit dem Fühler das Fenster umgibt.
6. Spitze nach einem der Ansprüche 1 bis 5, wobei das Fenster ein am Basisteil angebrachtes optisch transparentes Element umfasst.
7. Spitze nach einem der Ansprüche 1 bis 6, die weiterhin ein Klebemittel auf einem optisch transparenten Substrat umfasst, das das Fenster und die gewebekontaktierende Fläche des Basisteils bedeckt.
8. Spitze nach einem der Ansprüche 1 bis 7, wobei die Spitze und das Fenster in einem Teil ausgebildet sind.
9. Spitze nach einem der Ansprüche 1 bis 8, wobei die Anordnung zum Herstellen der lösbaren Verbindung mit dem Fühler derart ausgebildet ist, dass eine Pressverbindung/reibschlüssige Verbindung mit dem Fühler hergestellt wird.
10. Spitze nach einem der Ansprüche 1 bis 9, wobei die gewebekontaktierende Fläche des Basisteils licht-

undurchlässig ist.

## Revendications

1. Extrémité jetable adaptée pour être utilisée en association avec une sonde optique (10) d'un instrument, comprenant un élément de base en élastomère monobloc présentant une surface de mise en prise de tissu étendue et une structure destinée à mettre en prise de manière détachable la sonde optique de l'instrument, la structure destinée à mettre en prise de manière détachable comprenant une cavité (110) destinée à mettre en prise une saillie (112) sur la sonde, et une fenêtre (102) dans l'élément de base destinée à transmettre la lumière entre la sonde et un tissu, **caractérisée en ce que :**

les parois internes de la cavité (110) sont inclinées vers l'extérieur avec une distance en augmentation vers la surface en face du tissu (104) pour s'associer avec la saillie sur la sonde.

2. Extrémité selon la revendication 1 et comprenant en outre un adhésif sur la surface de mise en prise du tissu de l'élément de base afin de fixer de manière détachable l'extrémité au patient.
3. Extrémité selon la revendication 2 et comprenant en outre un film antiadhésif recouvrant l'adhésif.
4. Extrémité selon l'une quelconque des revendications 1 à 3, dans laquelle la cavité entoure la fenêtre.
5. Extrémité selon l'une quelconque des revendications 1 à 4, dans laquelle la structure destinée à mettre en prise la sonde optique entoure la fenêtre.
6. Extrémité selon l'une quelconque des revendications 1 à 5, dans laquelle la fenêtre comprend un élément optiquement transparent fixé à l'élément de base.
7. Extrémité selon l'une quelconque des revendications 1 à 6 et comprenant en outre un adhésif sur un support optiquement clair qui couvre la fenêtre et la surface de mise en prise du tissu de l'élément de base.
8. Extrémité selon l'une quelconque des revendications 1 à 7, dans laquelle l'extrémité et la fenêtre constituent un élément monobloc.
9. Extrémité selon l'une quelconque des revendications 1 à 8, dans laquelle la structure destinée à mettre en prise de manière détachable la sonde fournit un ajustement par serrage/friction à la son-

de.

- 10.** Extrémité selon l'une quelconque des revendications 1 à 9, dans laquelle la surface de mise en prise du tissu de l'élément de base est optiquement opaque. 5

10

15

20

25

30

35

40

45

50

55

**6**

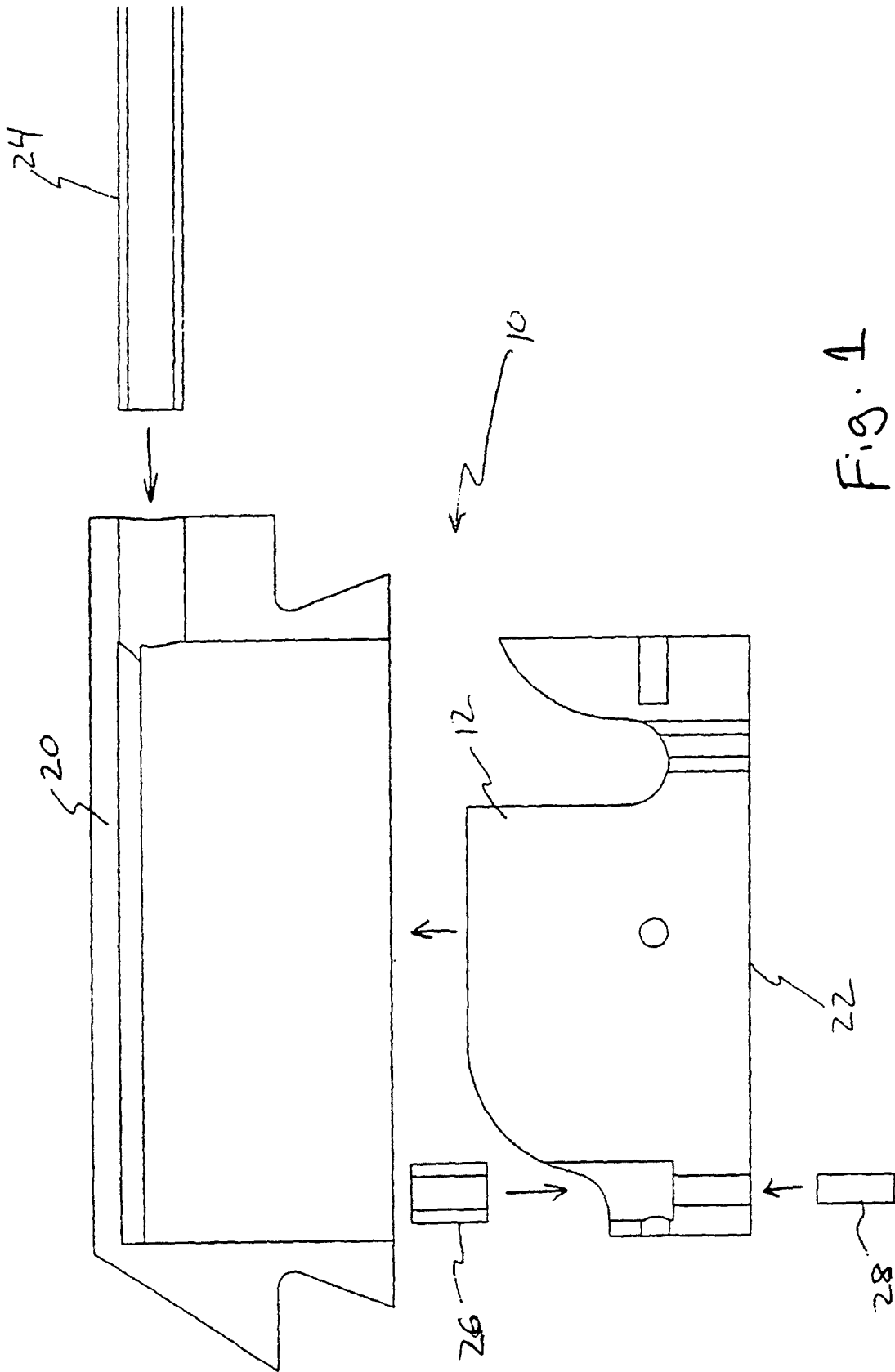

Fig. 1

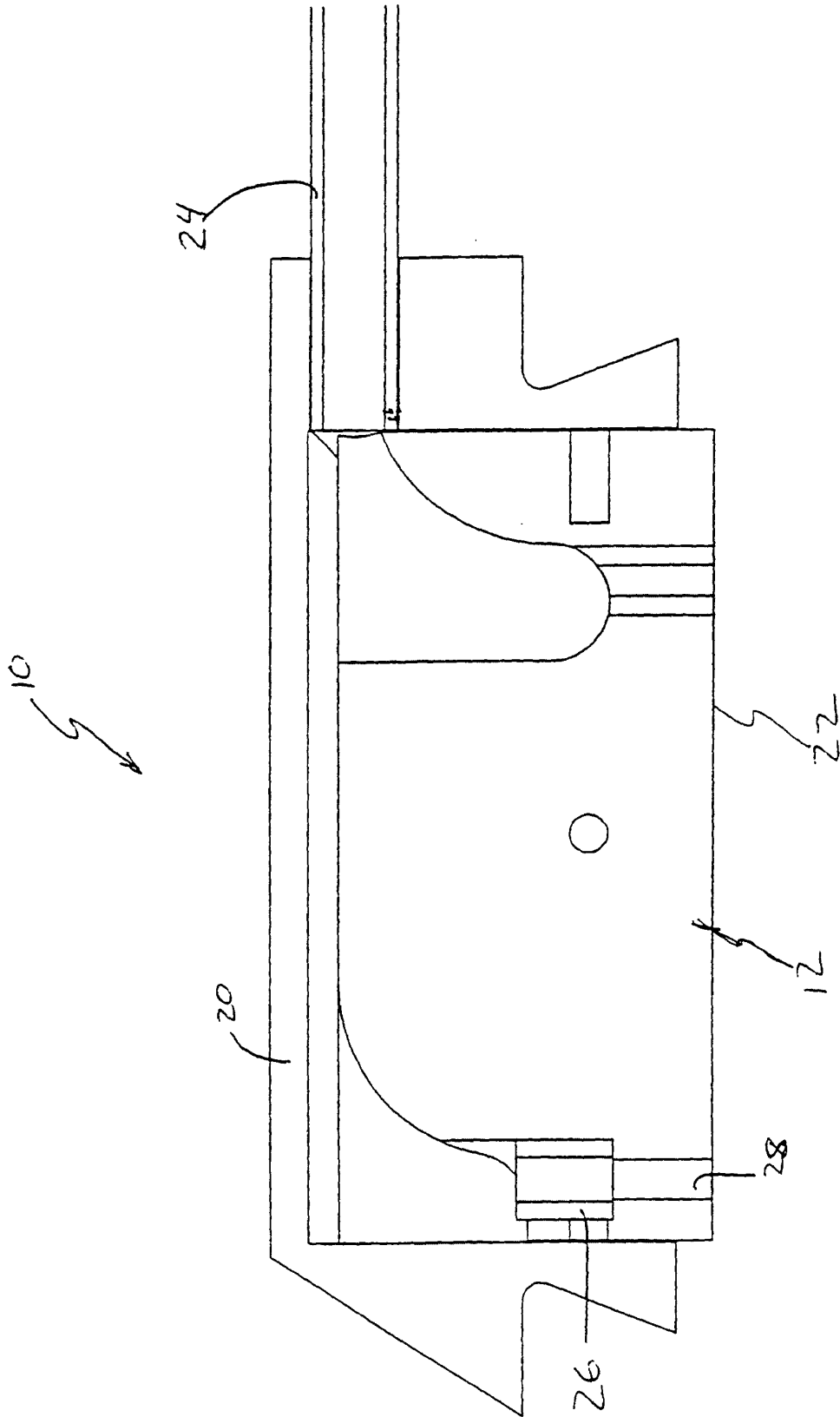

Fig. 2

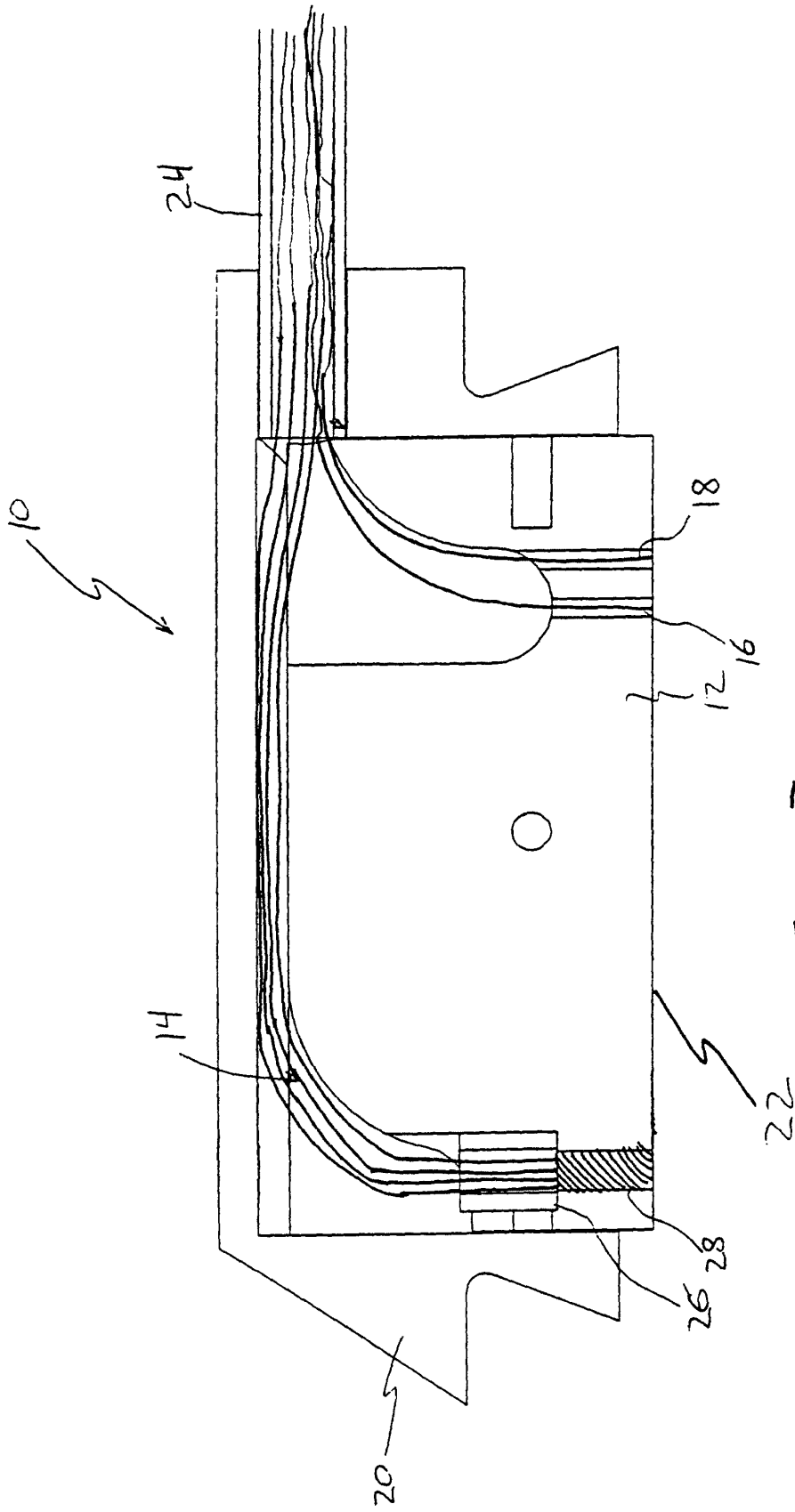

Fig. 3

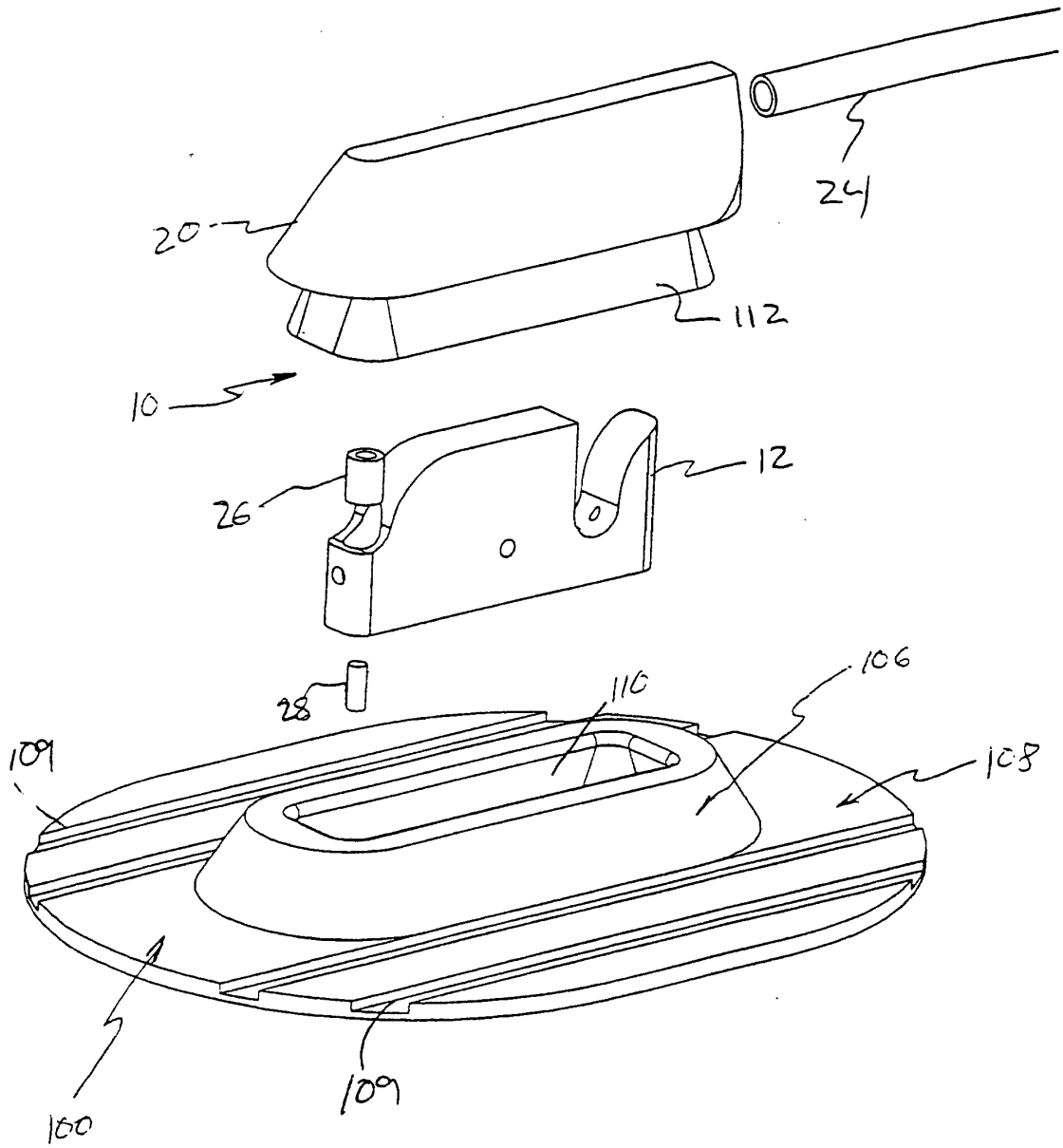

Fig. 4

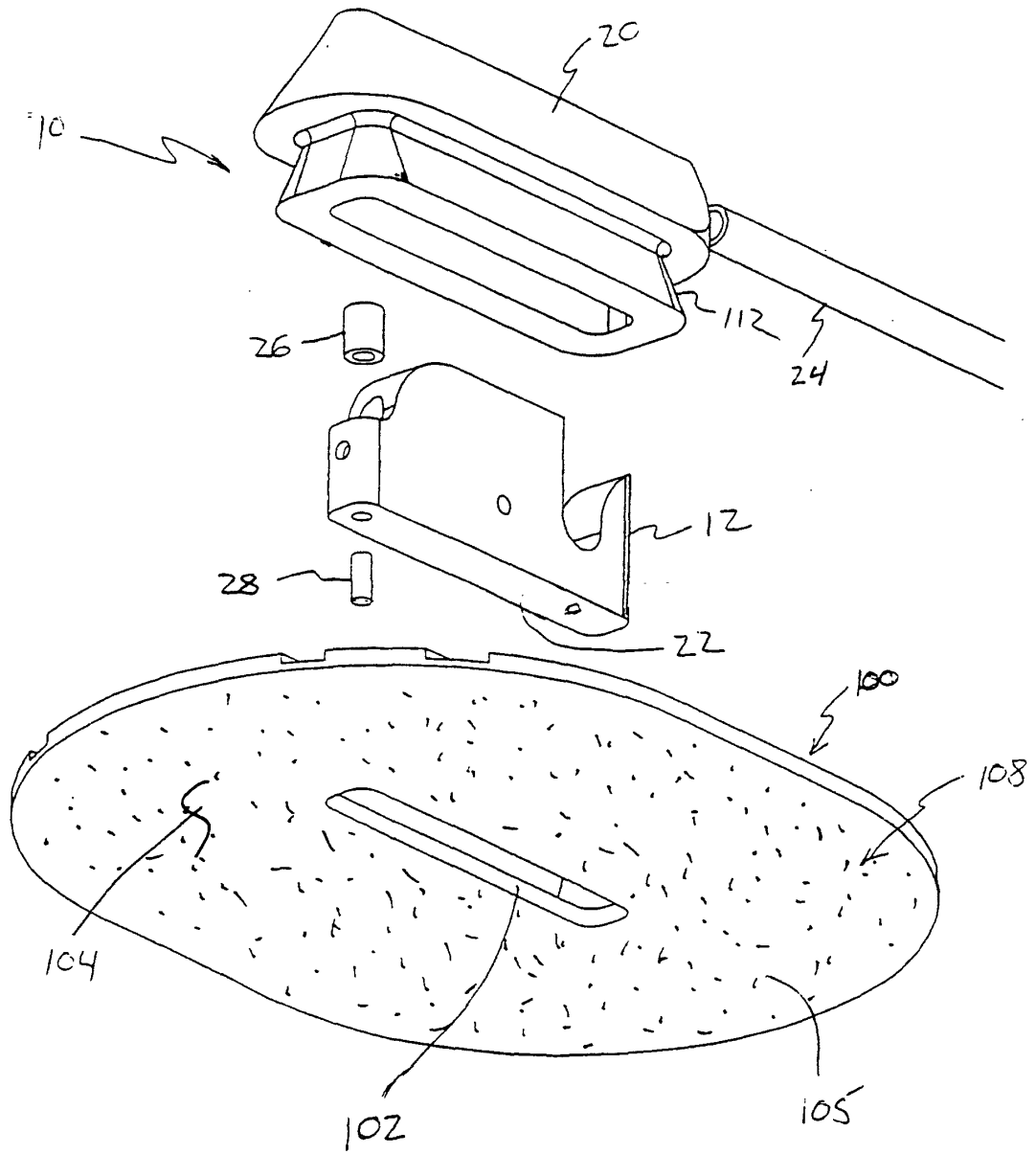

Fig. 5

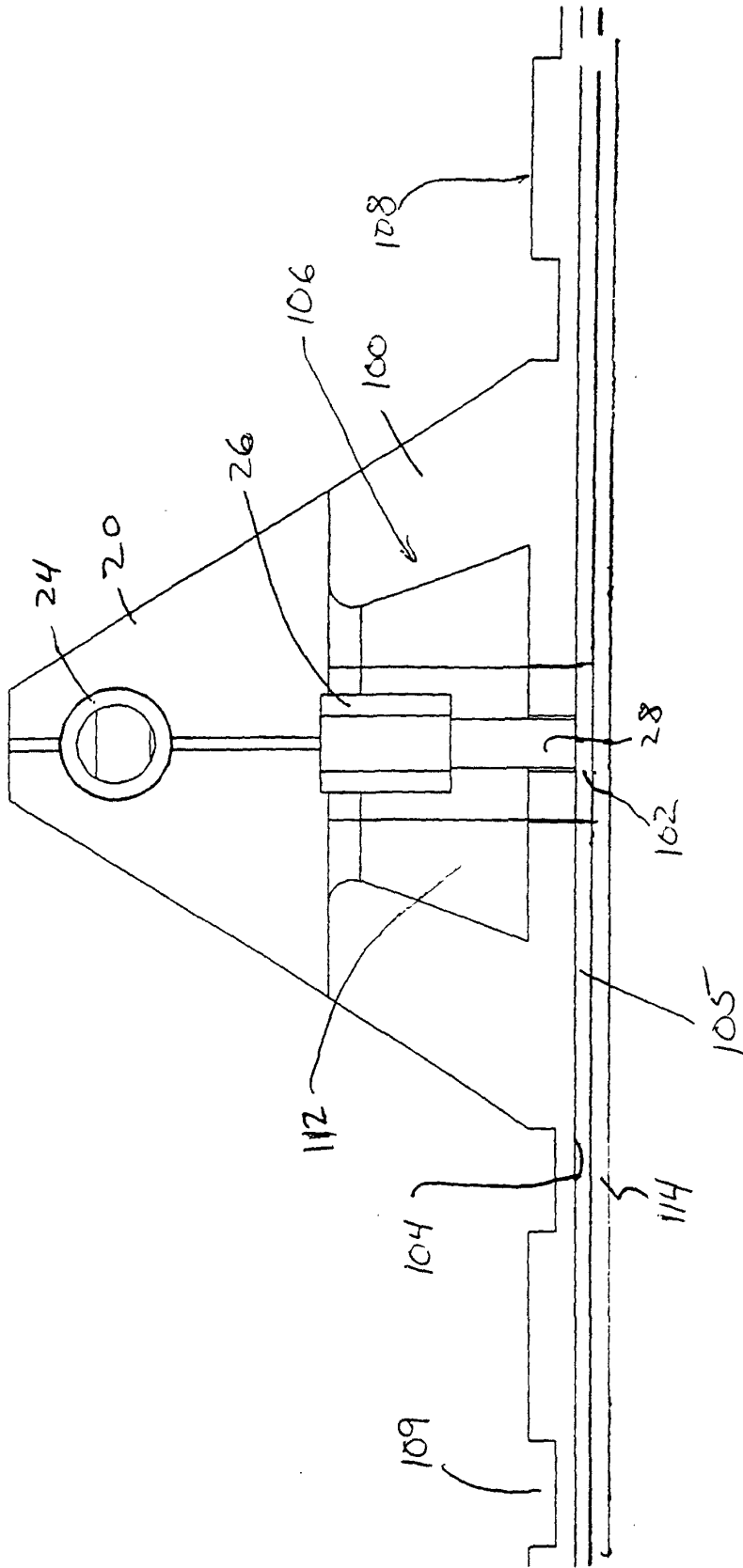

Fig. 6

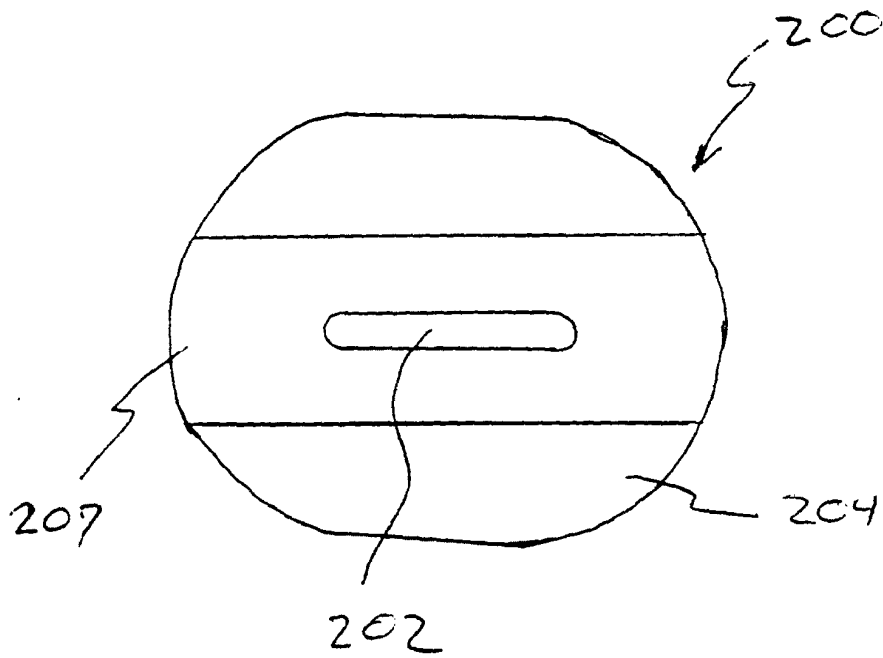

Fig. 7

专利名称(译)	一次性组织探针尖端		
公开(公告)号	<a href="#">EP1180965B1</a>	公开(公告)日	2004-10-13
申请号	EP2000939998	申请日	2000-06-01
[标]申请(专利权)人(译)	哈钦森技术股份有限公司		
申请(专利权)人(译)	HUTCHINSON TECHNOLOGY , INC.		
当前申请(专利权)人(译)	HUTCHINSON TECHNOLOGY , INC.		
[标]发明人	LEWANDOWSKI MARK S MYERS DEAN E ORTNER JOSEPH P QUAST KENNETH R RUPP DIANE L SCHMIDT MARK A		
发明人	LEWANDOWSKI, MARK, S. MYERS, DEAN, E. ORTNER, JOSEPH, P. QUAST, KENNETH R. RUPP, DIANE, L. SCHMIDT, MARK, A.		
IPC分类号	A61B10/00 A61B5/00 G01J3/02 G01N21/27 G01N21/31 G01N21/35 G02B6/38 G02B6/42		
CPC分类号	A61B5/6833 A61B5/14552 G01J3/02 G01J3/0205 G01J3/0218 G01J3/0291 G01N21/274 G01N21/3151 G02B6/3825 G02B6/4249 G02B6/4298		
优先权	60/137383 1999-06-03 US		
其他公开文献	EP1180965A1		
外部链接	<a href="#">Espacenet</a>		

摘要(译)

一次性尖端 ( 100 ) , 适于与仪器的光学探针结合使用。尖端包括一件式模制的弹性体基部构件, 其具有护套 ( 106 ) 和不透明的组织接合表面 ( 108 ) 。靴子可释放地与探针配合并提供干涉/摩擦配合。组织接合表面围绕靴子并从靴子延伸。基部构件中的窗口 ( 102 ) 延伸到罩中以在探针和组织之间传输光。一层光学透明材料覆盖组织接合表面上的窗口。基部构件的组织接合表面上的粘合剂 ( 105 ) 可释放地将探针固定到被分析的组织上。

