



(12) **EUROPEAN PATENT APPLICATION**

(43) Date of publication:
23.03.2016 Bulletin 2016/12

(51) Int Cl.:
H04R 1/10 (2006.01) **A61B 5/00 (2006.01)**
H04R 17/00 (2006.01) **H04R 5/033 (2006.01)**

(21) Application number: **15181659.2**

(22) Date of filing: **20.08.2015**

(84) Designated Contracting States:
AL AT BE BG CH CY CZ DE DK EE ES FI FR GB GR HR HU IE IS IT LI LT LU LV MC MK MT NL NO PL PT RO RS SE SI SK SM TR
 Designated Extension States:
BA ME
 Designated Validation States:
MA

(72) Inventors:
 • **INAGAKI, Tomohiro**
Kyoto, 612-8501 (JP)
 • **HIRANO, Asao**
Kyoto, 612-8501 (JP)

(74) Representative: **Schwabe - Sandmair - Marx**
Patentanwälte
Stuntzstraße 16
81677 München (DE)

(30) Priority: **08.09.2014 JP 2014182377**

(71) Applicant: **Kyocera Corporation**
Kyoto-shi
Kyoto 612-8501 (JP)

(54) **AUDIO DEVICE**

(57) There has been no sufficient study to address an issue caused in the use of an open-air type audio device. Therefore, provided is an audio device with an actually useful organism sensor. In particular, the audio

device includes an audio unit 10 to externally abut on the ear without being inserted thereto, and an organism sensor unit 70 to be inserted into the ear.

FIG. 1

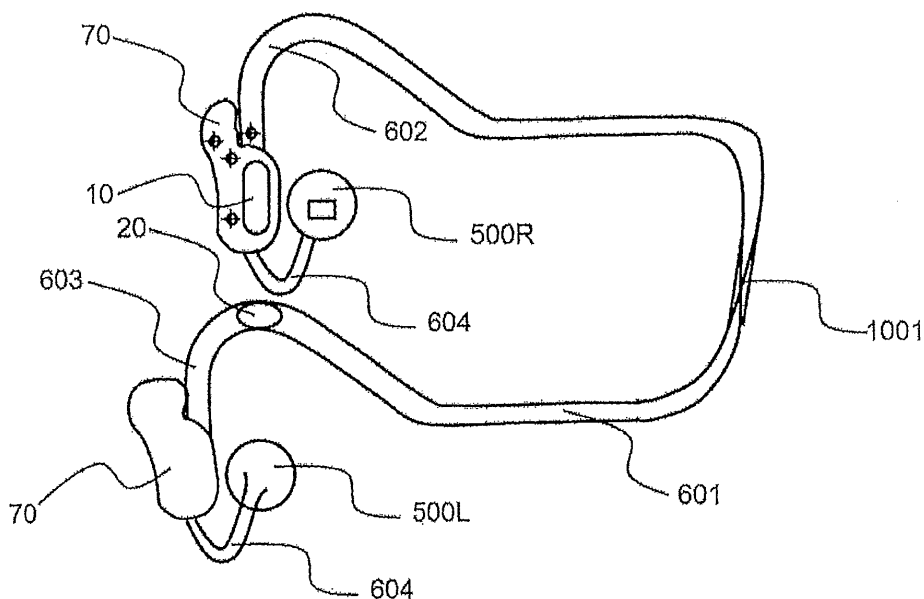

Description

TECHNICAL FIELD

[0001] This disclosure relates to an audio device with an organism sensing function.

BACKGROUND

[0002] Lately, an audio device having an earphone with a sensor for measuring a volume of blood flow, a blood pressure and the like has been developed. Also, there has been known an open-air type hearing aid.

CITATION LIST

Patent Literatures

[0003]

PLT 1: US2008220535A1

PLT2: US2012283578A1

PLT3: JP2006304147A

SUMMARY

[0004] However, there has been no study to address an actual issue of the earphone and the like having an organism sensor mounted therein.

[0005] For example, an issue caused in using an open-air type audio device has not been sufficiently studied.

[0006] Therefore, it could be helpful to provide an audio device with an organism sensing function that is actually useful.

[0007] The audio device according to the present disclosure includes an audio unit to externally abut on the ear without being inserted therein and an organism sensor unit to be inserted into the ear.

[0008] The audio device according to the present disclosure considers actual issues and thus is useful.

BRIEF DESCRIPTION OF THE DRAWINGS

[0009] In the accompanying drawings:

FIG. 1 is an external view of an audio device according to one embodiment;

FIG. 2 is a schematic diagram illustrating curve of a panel of the audio device and a piezoelectric element;

FIG. 3 is a block diagram of the audio device;

FIG. 4 is a diagram illustrating a cross-sectional view of an audio unit and a housing unit of the audio device in a thickness direction and a bottom view of the audio unit;

FIG. 5 is a cross-sectional view and an appearance view of an organism sensor unit of the audio device;

FIG. 6 is a cross-sectional view and an appearance

view of another organism sensor unit of the audio device;

FIG. 7 is a cross-sectional view and an appearance view of an organism sensor unit according to another embodiment;

FIG. 8 is a diagram illustrating a state of wearing the audio device; and

FIG. 9 is a diagram illustrating measured data of acoustic characteristics.

DETAILED DESCRIPTION

[0010] Hereinafter, an embodiment will be described.

[0011] An audio device according to one of the embodiments is, for example, a hearing aid or a headphone and generally includes an audio unit 10, an organism sensor unit 500, and a support 60 for supporting the audio unit 10 and the organism sensor unit 500.

[0012] The audio unit 10 includes a piezoelectric element 101 that curves and a panel 102 that vibrates when directly bent by the piezoelectric element 101. FIG. 2 is a diagram schematically illustrating a state of the panel 102 bent by the piezoelectric element 101. The panel 102, when directly bent by the piezoelectric element 101,

vibrates and widely curves in a central area thereof in a manner protruding from both ends thereof. The audio unit 10 functions to provide a user with a human body vibration sound caused mainly by vibration. Depending on a size of the panel, an air conduction sound may be generated. The air conduction sound is a sound that is delivered to the user's auditory nerve when air vibration caused by vibration of a substance travels through the external ear canal and vibrates the ear drum. The human body vibration sound is a sound that is delivered to the user's auditory nerve via a part of the user's body (for example, the cartilage of the external ear) in contact with a vibrating substance. The human body vibration sound may contain a component that changes from the vibration to the air conduction inside the external ear canal. We have preliminarily found in a research that, even when the panel 102 is small, vibration of the ear causes at least a 6th harmonic sufficiently higher than a background noise at least at three positions in the panel. When the harmonic components are provided together, regardless of the size of the panel 102 (for example, a rectangular shape of 3 cm in length and 1 cm in width or smaller), the sound becomes enough loud to be heard. The human body vibration sound contributes especially to articulation and thus is suitable for a person with geriatric defective hearing who has a difficulty in hearing a high pitch sound.

[0013] The piezoelectric element 101 is an element that, upon application of an electric signal (a voltage), contracts or curves (bends) according to an electromechanical coupling factor of a material thereof. The piezoelectric element 101 is directly attached to the panel 102 via a double-sided tape. The piezoelectric element may be made of, for example, ceramics or crystal. The piezo-

electric element 101 may be a unimorph, a bimorph, or a laminated piezoelectric element. The laminated piezoelectric element includes a laminated unimorph element in which the unimorphs are laminated (for example, approximately 16 to 100 layers thereof) or a laminated bimorph element in which the bimorphs are laminated (for example, approximately 16 to 48 layers thereof). The laminated piezoelectric element includes a plurality of dielectric layers made of, for example, PZT (lead zirconate titanate) and electrode layers disposed therebetween. In response to the application of the electric signal (the voltage), the unimorph contracts, while the bimorph bends.

[0014] The panel 102 is made of, for example, a hard material such as glass and sapphire, or a synthetic resin such as acryl and polycarbonate. Preferably, the panel 102 is in a plate shape, and hereinafter the panel 102 is assumed as such. For example, the panel is approximately 2 cm to 5 cm in length and 0.5 cm to 2 cm in width. The piezoelectric element 102 is directly attached to the panel 102 via the double-sided tape and the like.

[0015] The microphone 20 collects a sound from a sound source, in particular, a sound that reaches near the user's helix. Since the microphone 20 is behind the helix and thus unlikely to collect a sound leaking from the external ear canal (i.e., unlikely to cause howling), the microphone 20 may easily reproduce a natural sound to the user.

[0016] One microphone unit may be provided to the audio unit 10 on both a left side and a right side. One microphone may generate a signal to be shared by the audio units on the left side and the right side.

[0017] Note that the microphone is not necessary when an audio device does not need a function to collect and provide an ambient sound. It is a matter of course that the microphone may be used for an input of a telephone call. An exterior audio signal or an audio signal stored in an internal storage area needs to be input to a controller 30.

[0018] FIG. 3 illustrates an example of a block diagram. The controller (IC) 30 carries out various control of the audio device 1. The controller 30 applies a predetermined electric signal (a voltage according to a sound signal) to the piezoelectric element 101. In particular, the controller 30 controls an A/D converter 31 to convert the sound signal collected by the microphone unit 20 into a digital signal. Then, a signal processing unit 32, based on information on volume and sound quality provided from a volume adjustment interface unit 40 and also on information stored in a storage unit 50, outputs a digital signal for driving the audio unit 10. AD/A converter 33 converts the digital signal into an analogue electric signal, which is then amplified by a piezoelectric amplifier 34 and applied to the piezoelectric element 101. The voltage applied to the piezoelectric element 101 by the controller 30 may be higher than, for example, an applied voltage of an air conduction earphone speaker for delivering the air conduction sound. Thereby, the panel 102 generates

sufficient vibration and thus the human body vibration sound that is delivered via a part of the user's body. A level of the voltage to be applied may be appropriately adjusted according to fixing strength of the panel 102 or performance of the piezoelectric element 101. When the controller 30 applies the electric signal to the piezoelectric element 101, the piezoelectric element 101 curves in a longitudinal direction thereof

[0019] At this time, the panel 102 having the piezoelectric element 101 attached thereto deforms according to the contraction or bend of the piezoelectric element 101 and vibrates. The panel 102 curves due to the contraction or bend of the piezoelectric element 101. The panel 102 is directly bent by the piezoelectric element 101. Here, "the panel 102 is directly bent by the piezoelectric element 101" is different from a phenomenon in which, as employed by a conventional panel speaker, inertial force of a piezoelectric actuator having the piezoelectric element 101 disposed inside a casing vibrates a particular area of the panel 102 and deforms the panel 102. "The panel 102 is directly bent by the piezoelectric element 101" is a phenomenon in which the contraction or bend (curve) of the piezoelectric element 101 directly bends the panel 102 via a joining member.

[0020] As described above, since the panel 102 vibrates, when the panel 102 is in contact with the tragus, the human body vibration sound is generated via the tragus. Preferably, the panel 102 vibrates having areas near both ends thereof functioning as a joint and the center thereof as the flat, in such a manner that an area near the center of the panel 102 abuts on the tragus and the antitragus. Thereby, the vibration of the panel 102 may be efficiently delivered to the tragus and the antitragus.

[0021] As illustrated in FIG. 1, the support 60, at both ends thereof, supports a housing unit 70. Further, the housing unit 70 supports the audio unit 10 at a position opposite to the ear.

[0022] The support 60 supports the audio unit 10 and the organism sensor unit 500. Thereby, the audio unit 10 abuts on the ear. Here, on the user's ear, the audio unit 10 may abuts on, for example, the tragus or the antitragus. According to the present embodiment, hereinafter, it is assumed that the audio unit 10 abuts on the tragus. The organism sensor unit 500 is supported by a joint portion 604 extending from a bottom of the housing unit 70 at a position blocking the user's ear shell. The joint portion 604 is constituted by using a member such as a flat spring having appropriate elasticity. The joint portion 604 may be made of metal or resin, as a matter of course. Inside the joint portion 604, a wire 510 is provided to supply an output signal from the organism sensor unit 500 and supply power to the organism sensor unit 500.

[0023] The support 60 includes an arm portion 601 in a semicircular shape extending along the user's occipital region. The arm portion 601 may be designed to allow adjustment of pressure approximately between 0.1 N to 10 N when the housing unit 70 abuts on, for example, the tragus. The arm portion 601 may be made of a metal

spring curved into a predetermined shape and coated with resin, or a resin spring and the like, and has appropriate elasticity.

[0024] The support 60 includes a pair of ear hooking portions 602 formed continuously from the arm portion 601. The ear hooking portions 602, as illustrated in FIG. 8, curve to hang on a part of the user's helix. The ear hooking portions 602 may be integrally formed with the arm portion 601.

[0025] Each of the ear hooking portions 602 of the support 60 is provided with the microphone 20. Although it is preferable that two microphones are provided for each of the left ear and the right ear, one microphone may be provided for either one of the ears. The signal from the microphone 20, through a signal wiring (not shown) disposed inside the support 60 (the ear hooking portions 602 and a support portion 603), is input to the controller 30 described later.

[0026] The support 60, at a distal end of the ear hooking portion 602, is provided with the support portion 603 for supporting the housing unit 70. The support portion 603 supports the housing unit 70 in such a manner that the panel 102 disposed on the housing unit 70 abuts on the user's ear.

[0027] The housing unit 70 is supported by the support portion 603 of the support 60 and includes a substrate 702 and the like thereinside. The following is a detailed description of the housing unit 70 and the audio unit 10 with reference to FIG. 4 by way of example.

[0028] FIG. 4 is a cross-sectional diagram of the audio unit 10 and the housing unit 70 viewed in a thickness direction. As described above, the audio unit 10 includes the piezoelectric element 101 and the panel 102. Preferably, the piezoelectric element 101 is in a panel shape as illustrated in FIG. 4.

[0029] The piezoelectric element 101 is attached to the panel 102 via a joint member 103x. The joint member 103x is provided between a principal plane of the piezoelectric element 101 and a principal plane of the panel 102. The joint member 103x is preferably a non-thermo-setting adhesive or the double-sided tape. The double-sided tape may be, for example, a cloth impregnated with adhesive resin.

[0030] Preferably, the principal plane of the panel 102 is in size 0.8 to 10 times larger than the principal plane of the piezoelectric element 101. When the size of the principal plane of the panel 102 is within a range of 0.8 to 10 times of the size of the principal plane of the piezoelectric element 101, the panel 102 may deform according to the contraction or bend of the piezoelectric element 101 and, also, a sufficient area to come into contact with the user's ear may be ensured. More preferably, the size of the panel is, for example, 0.8 to 5 times of the size of the piezoelectric element.

[0031] Also, the panel 102, on the principal plane on an ear side, may have a concave shape. Thereby, the panel 102 may be more easily contact the tragus that is protruding, in comparison with the panel 102 with a flat

principal plane. That is, the panel 102 having the concave shape is effective in preventing displacement thereof.

[0032] On a rear side of the panel 102 (on a side opposite to the housing unit 70), a pair of double-sided tapes 103y are attached. These double-sided tapes 103y attach the panel 102 to a principal plane of the housing unit 70. Thereby, the panel 102 is attached to the housing unit 70. The double-sided tape 103y is provided at either end of the piezoelectric element 101. Since the double-sided tape 103y is not provided to the piezoelectric element 101 at any other positions including the center area than each end of the piezoelectric element 101, sufficient vibration of the piezoelectric element 101 with low power consumption may be ensured at the center thereof. Note that, when the piezoelectric element 101 sufficiently strongly vibrates, the double-sided tape 103y may be provided in the entire area of the panel 102 in order to attach the panel 102 to the housing unit 70.

[0033] Preferably, the double-sided tape 103y is attached in a U-shape or a C-shape along three ends of the piezoelectric element 101, from a viewpoint of reinforcing the adhesion while efficiently using the small area of the panel 102. Thereby, the double-sided tape 103y is unlikely to inhibit the bend of the panel 102.

[0034] On a rear side (on a side opposite to the housing unit 70) of the piezoelectric element 101, a pair of solders 104 are formed, to which a wire 704 is joined connecting to the substrate 702 in the housing unit 70 described later.

[0035] The housing unit 70 includes a housing 701, the substrate 702, a battery 703, the wire 704, and a screw 705. Further, the housing 70 includes the controller (IC) 30 built therein.

[0036] The housing 701 is made of, for example, plastics. In particular, the housing 701 is obtained by molding a resin material such as polycarbonate resin and amine-based resin. Alternatively, a material in which synthetic resin having glass fiber weaved therein (for example, Reny (registered trademark) produced by Mitsubishi Gas Chemical Company, Inc.) may be used. The material of the housing 701 needs to be as light as possible so as to ease the burden on the helix, as well as to be sufficiently strong against an impact of falling and the like. However, when the material is too light and thin, a resonance is easily generated, causing energy loss. Accordingly, a material and weight of the housing 701 is determined in consideration of both lightness and strength. That is, from a viewpoint of vibration, a material having rigidity as high as possible is preferably used. From this point of view, the housing 701 may be made of thick metal.

[0037] The housing 701 is one casing made up of a pair of members bolted together using screws 705. When the battery 703 is not rechargeable, the members are preferably bolted together, rather than being bonded together, so as to allow replacement of the battery 703.

[0038] The substrate 702 inside the housing 701 is electrically connected to the controller 30 and the piezoelectric element 101 via the solders 104 and the wire 704. Also, the substrate is provided with the battery 703

mounted thereon.

[0039] FIG. 8 is a diagram illustrating a state in which the user is wearing the audio device 1 according to one embodiment on the ear. According to the audio device 1, the audio unit 10 externally abuts on the ear near the user's tragus and antitragus and delivers the vibration thereto, thereby providing the sound to the user. In an example illustrated in FIG. 5, the audio unit 10 externally abuts on the user's tragus. It is a matter of course that the audio unit 10 may abut on either one of, or both of, the ears.

[0040] Preferably, the audio unit 10 applies a pressure of 0.1 N to 3 N to the user's ear. When the audio unit 10 applies a pressure within a range of 0.1 N to 3 N, the vibration of the audio unit 10 is sufficiently delivered to the ear. Also, when the pressure is equal to or lower than 3 N, the audio device 1 hardly makes the user feel tired after wearing the audio device 1 for many hours and is capable of maintaining wearing comfort. Further, the tragus being slightly flattened does not block the external ear canal and thus is less likely to cause an ear-stuffed feeling.

[0041] Now, acoustic characteristics of the audio device 1 according to one embodiment will be described with reference to FIG. 9. FIG. 9 illustrates measured data of acoustic characteristics of the audio unit 10 on the right side of the audio device 1. FIG. 9 illustrates data of 12 samples and a mean value thereof. As can be seen in the figure, with respect to an external input at 15 dBV, sufficiently good acoustic characteristics are shown in each frequency band from 200 Hz to 8 kHz. Especially between 3 kHz and 4 kHz, a high sound pressure was obtained, which is effective also for a hearing-impaired person who speaks a language other than Japanese, such as English and the like. Further, the audio device 1 has a wide coverage of the frequency band and thus may be preferably used as the earphone. Note that the audio device 1 illustrated in FIG. 6 employs a low-pass filter for gradually attenuating a signal at 8 kHz or over.

[0042] When the low-pass filter or the like is not employed, the piezoelectric element 101 may vibrate in response to a sound in an ultrasonic frequency band such as, for example, 40 kHz. Therefore, the audio device 1 may also function as an audio device for generating various ultrasonic waves.

[0043] FIG. 3 illustrates a block diagram of the organism sensor unit 500. The organism sensor unit 500 according to the present embodiment, as illustrated in FIG. 5 and FIG. 6, by using organic sensors 501L and 501R (a light reception unit 508 and a light emission unit 507) mounted in a housing 504 to be inserted into the ear, measures, for example, a user's pulse. The light emission unit 507 and the light reception unit 508 of the organic sensors 501L and 501R are arranged in parallel having a light shielding wall therebetween inside the housing 504. A light transmission panel 505 is disposed on the organic sensors for a protective purpose, whereby the housing 504 is sealed.

[0044] In order to measure the pulse, the light emission unit 507 uses a blue (a wavelength: 400 to 430 nm) or a green (the wavelength: 500 to 550 nm) LED or laser. The blue light and the green light with wavelengths described above are easily absorbed by hemoglobin. Therefore, an amount of the light absorbed increases in proportion to a volume of blood flow, and an output to the light reception unit 508 becomes weaker in proportion thereto. Alternatively, a red light (the wavelength: 630 to 650 nm) LED or the laser may be used. In this case, since the hemoglobin reflects an infrared light, an amount of the light reflected increases in proportion to the volume of blood flow, and the output to the light reception unit 508 becomes stronger in proportion thereto. As the light reception unit 508, a photodiode corresponding to the wavelength is used.

[0045] In order to measure the volume of blood flow, on the other hand, for example, red (the wavelength: 1.31 μm or 1.55 μm) laser is used so as to detect a relative volume of blood flow from a phase difference of the frequency caused by a Doppler shift.

[0046] The housing 504 includes the substrate 506 and the controller 502 therein. The controller 502 mounted on the substrate 506 may include a determination unit for controlling light emission timing of the light emission unit 507 to the light reception unit 508 as well as for determining an error or a noise signal based on a signal of the light reception unit 508, and also a calculation unit for calculating the pulse and the volume of blood flow. Sampling is carried out at intervals of 0.005 to 0.1 second. The determination unit determines that an error has occurred when detecting a high frequency that cannot be generated in the human body.

[0047] When the organism sensor unit 500 according to another embodiment is a sensor for measuring the volume of blood flow, the laser for emitting, for example, the red light (the wavelength: 1.31 μm or 1.55 μm) is used to detect the relative volume of blood flow from the phase difference of the frequency caused by the Doppler shift.

[0048] The controller 502 provided inside the housing 504, similarly to the sensor for measuring the pulse, controls the light emission timing of the light emission unit 507 to the light reception unit 508 as well as for determining an error or the noise signal based the signal of the light reception unit 508, and the calculation unit for calculating the volume of blood flow. Sampling is carried out at intervals of 0.005 to 0.1 second.

[0049] When both a sensor for measuring the pulse and a sensor for measuring body temperature are provided, for example, the organism sensor 501L and an organism sensor 501R may function as a pulse sensor and a body temperature measurement sensor 511, respectively. It is a matter of course that a combination of the blood flow sensor and the pulse sensor or a combination of the blood flow sensor and the body temperature sensor may be used. The body temperature measurement sensor 511 measures the body temperature by, for

example, detecting the infrared light travelling from the external ear canal toward outside the ear. Similarly to the example described above, the housing 504 includes the substrate 506 and the controller 502 therein. The controller 502 mounted on the substrate 506 controls an operation of the light reception unit for measuring the body temperature and manages data of the body temperature.

[0050] Biometric data from each of the organism sensors are stored in the storage unit 503. Although the storage unit 503 is provided separately from the storage unit 50 that is used for the audio function in FIG. 3, the storage unit 50 may also function as the storage unit 503. The biometric data stored in the storage unit 503 may be externally provided as necessary via a communication unit 1001 or the like.

[0051] Next, with reference to FIG. 7, another variation of a configuration of the sensor will be described.

[0052] In FIG. 7, the organism sensor unit 500 includes an insertion unit 509 to be inserted into the external ear canal, which is different from the embodiment illustrated in FIG. 5 and FIG. 6. Therefore, the housing 504 is provided with an engaging unit 504' that is engaged with an engaged portion 509' provided to the insertion unit 509. The insertion unit 509 is made of rubber with Shore hardness of, for example, approximately 30 to 60. Alternatively, the insertion unit 509 may be made of a molded hard polyimide resin. The housing 504 may have a vent (an air hole) 512 so as to reduce the ear-stuffed feeling.

[0053] FIG. 8 illustrates a diagram of an example of the wearing state of the audio device 1.

[0054] The housing 504 of the organism sensor 500 is placed in such a manner as to face the concha inside the ear. The light emission unit 507 emits the light toward the concha. The light is unlikely to leak outside. A rear side of the housing 504 (outside the ear) abuts on a rear side of the tragus and a rear portion of the antitragus, whereby the housing 504 is held inside the ear. On the other hand, a front side of the housing 504 faces the concha (and may abut on the concha). A space surrounded by the concha and the front side of the housing 504, because of a peripheral portion of the housing 504, is unlikely to receive external light. Therefore, the external light is unlikely to reach the light reception unit 508, and reliability of the measurement of the sensor may be easily improved.

[0055] Also, the audio unit 10 abuts on the tragus and, by vibrating the internal wall of the external ear canal, may deliver the air conduction sound. At this time, when the audio unit 10 and the organism sensor 500 sandwich the tragus from inside and outside the ear, the delivery of the vibration is more likely to be ensured.

[0056] Next, an example of use when the organization sensor unit 500 includes a combination of the body temperature sensor and the pulse sensor will be described.

[0057] First, power of the sensors is turned on, and the pulse and the body temperature are measured simultaneously or in series. Next, the organism sensors obtain the data. Then, it is determined that whether the body

temperature is at a threshold or higher (for example, 38°C degrees or higher) and, simultaneously, whether the pulse is at a threshold (for example, 10% of, or lower than, the pulse in a wakeful state) or less. In this case, the audio unit 10, for example, may issue notification of a possibility of heat stroke. When the audio device includes the communication unit 1001, the communication unit 1001 may transmit, to a registered particular receiver, notification of that the measured person is having the heat stroke or various measured organism data (the pulse, the temperature, and the volume of blood flow). The registered particular receiver may be a user's doctor or nurse and the like.

[0058] The communication unit 1001 may employ a conventionally known communication method such as, for example, one in accordance with LTE and the like or Wi-Fi. Although in FIG. 1 the communication unit 1001 is disposed on the rear side of the support 60, i.e., at a position opposite to the occipital region, the location of the communication unit 1001 is not limited thereto.

[0059] Also, although in the present embodiment the audio device 1 is the hearing aid, the audio device 1 is not limited thereto. For example, the audio device 1 may be a music player, in which case the microphone 20 may be omitted. Also, the audio device 1 may reproduce music based on music data stored in an internal memory thereof, or based on music data stored in an external server via the network. Further, the audio device 1 may store a synthesized voice or an alarm sound for warning about the heat stroke as described above by way of example.

[0060] Although the present disclosure has been described based on the figures and the embodiment, it is to be understood that various modifications and changes may be implemented based on the present disclosure by those who are ordinarily skilled in the art. Accordingly, such modifications and changes are included in a scope of the present disclosure. For example, a function and the like included in each means, unit and the like may be rearranged without logical inconsistency, so as to combine a plurality of means or units together or to divide them.

Claims

1. An audio device comprising:

an audio unit to externally abut on the ear without being inserted into the ear; and
an organism sensor unit to be inserted into the ear.

2. The audio device according to claim 1, wherein the audio device externally abuts on the tragus or the antitragus.

3. The audio device according to claim 1, wherein the organism sensor unit measures a pulse, a volume

of blood flow, or body temperature.

4. The audio device according to claim 1, wherein the organism sensor unit is provided with a pair of sensors on a left side and a right side. 5
5. The audio device according to claim 1, wherein the audio unit is provided with a pair or audio units on the left side and the right side. 10
6. The audio device according to claim 1, wherein the organism sensor unit is inserted into the concha.
7. The audio device according to claim 6, wherein the organism sensor unit is provided with a light emission unit and a light reception unit, and the light emission unit emits the light to the concha. 15
8. The audio device according to claim 1, wherein the audio unit is provided with a piezoelectric element and a panel, and a sound is delivered by the bend of the panel. 20
9. The audio device according to claim 4, wherein the pair of sensors on the left side and the right side measure different organism data such as the pulse, the volume of blood flow, and the temperature. 25
10. The audio device according to claim 9, further comprising a communication unit for eternally transmitting the organism data. 30
11. The audio device according to claim 9, wherein, when a possibility of a user's health problem is detected from the organism data, the audio unit notifies accordingly. 35
12. The audio device according to claim 1, wherein the audio unit and the organism sensor unit sandwich the tragus. 40
13. The audio device according to claim 1, wherein the organism sensor unit is provided with an insertion unit to be inserted into the external ear canal. 45
14. The audio device according to claim 1, wherein the organism sensor is provided with a vent for allowing the external ear canal to communicate with outside. 50

50

55

FIG. 1

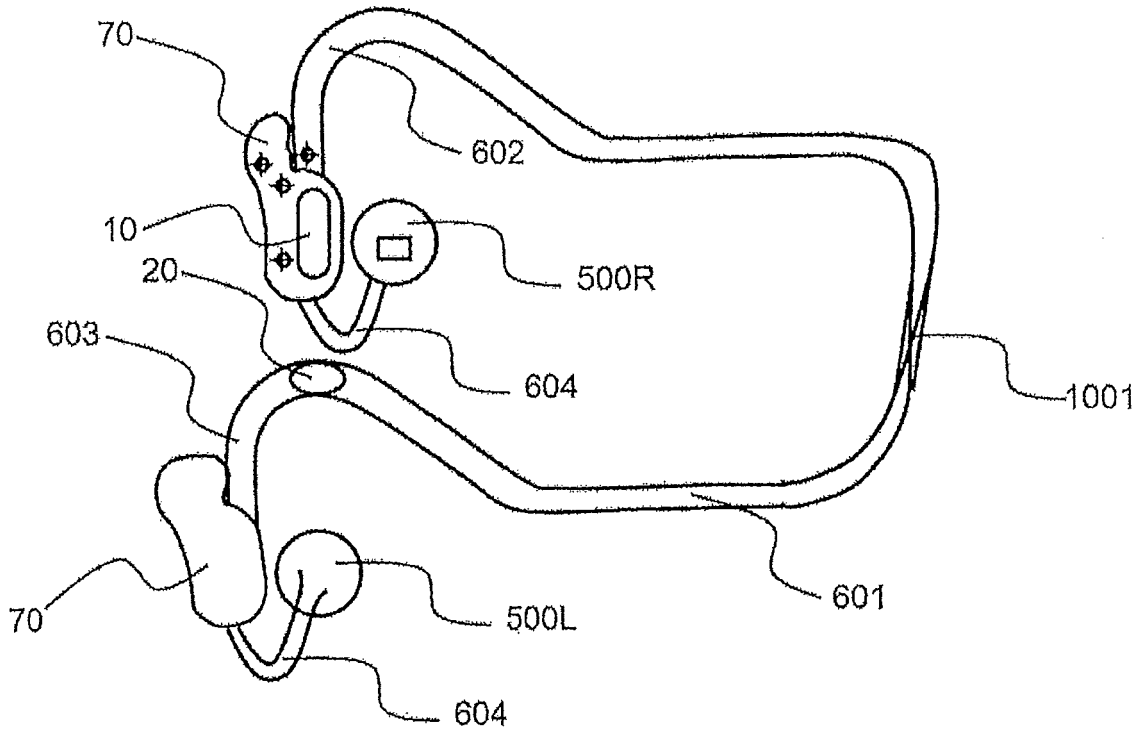

FIG. 2

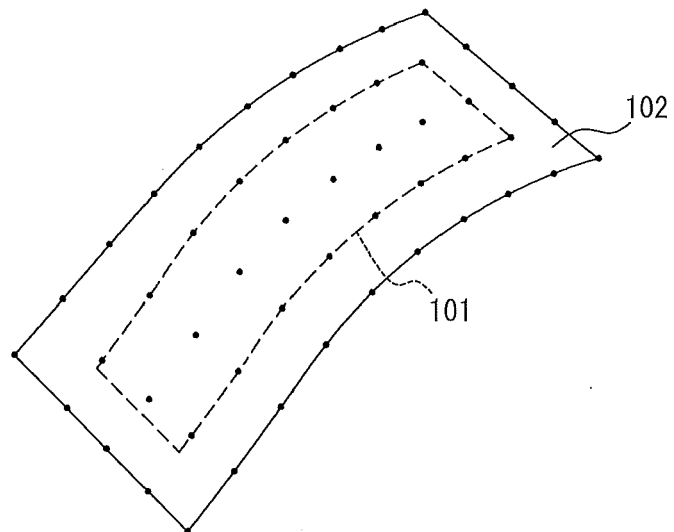

FIG. 3

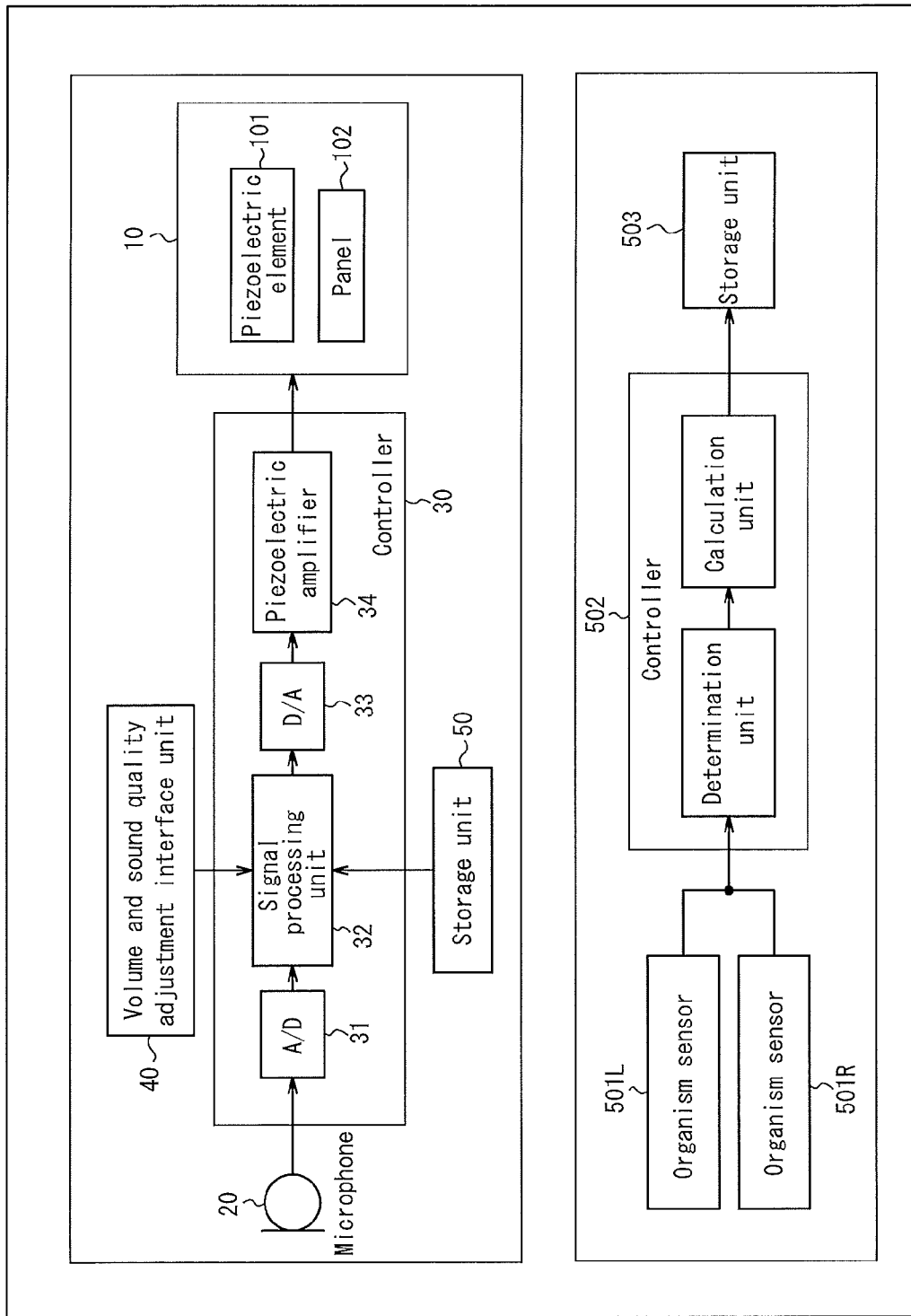

FIG. 4

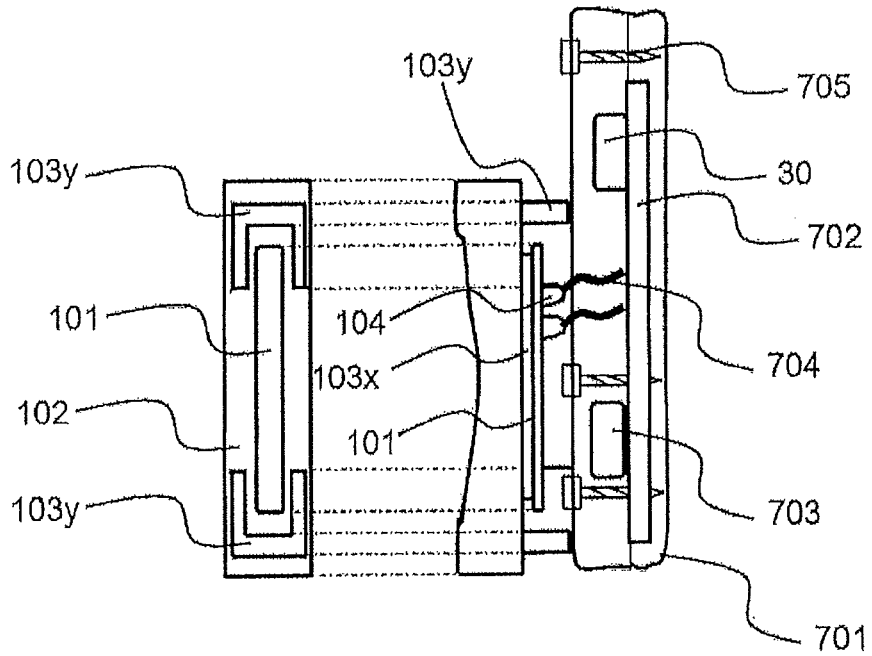

FIG. 5

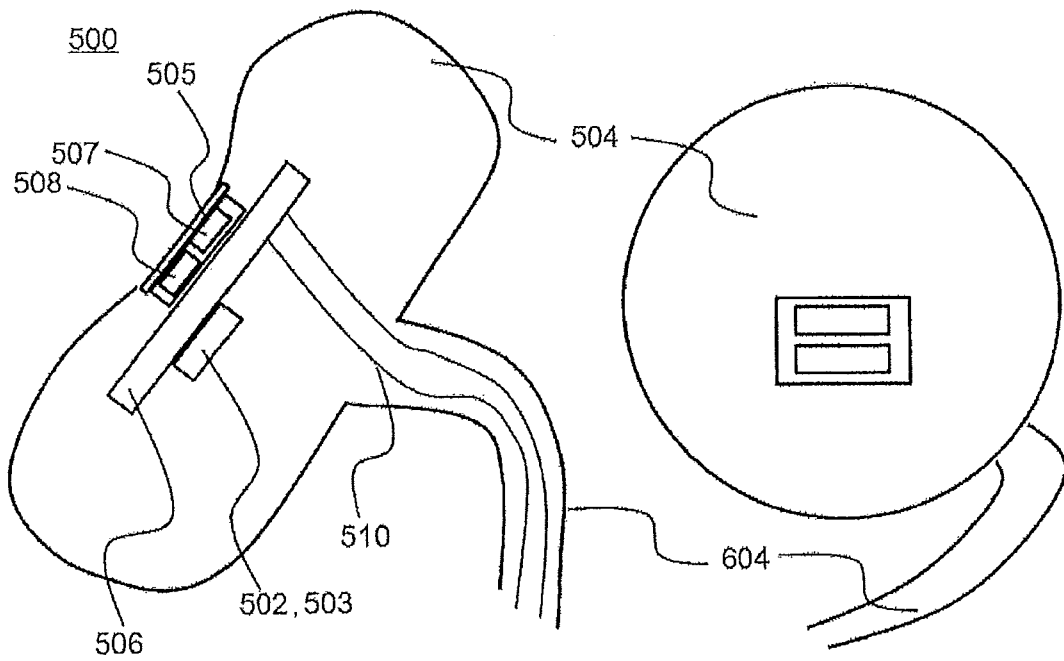

FIG. 6

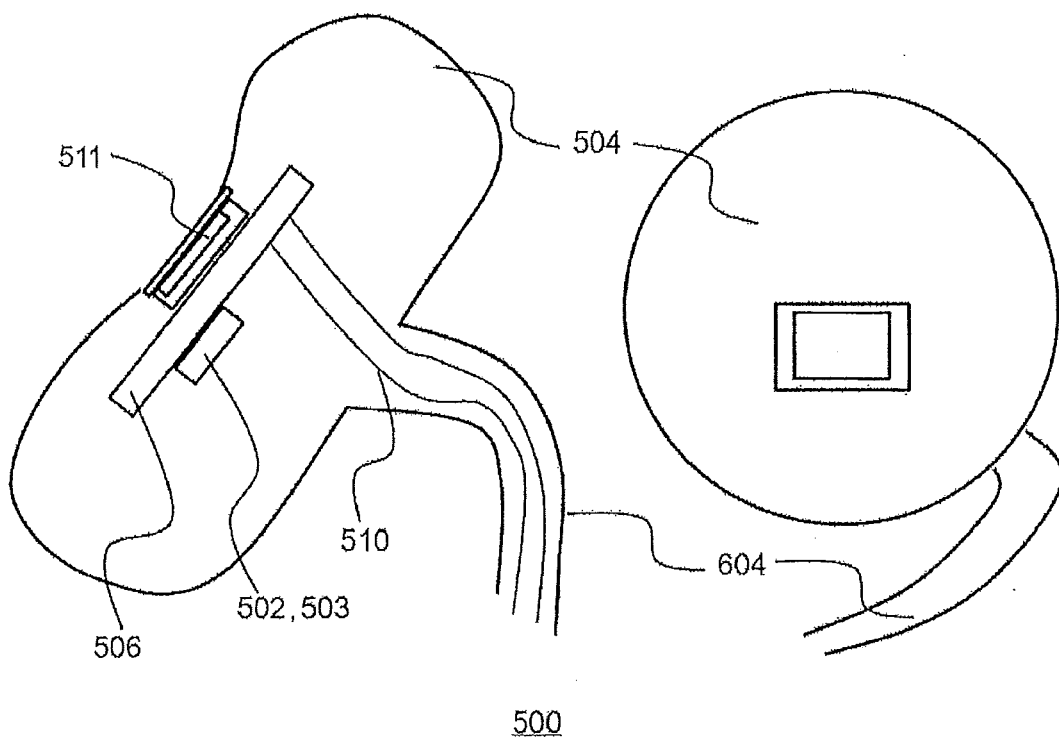

FIG. 7

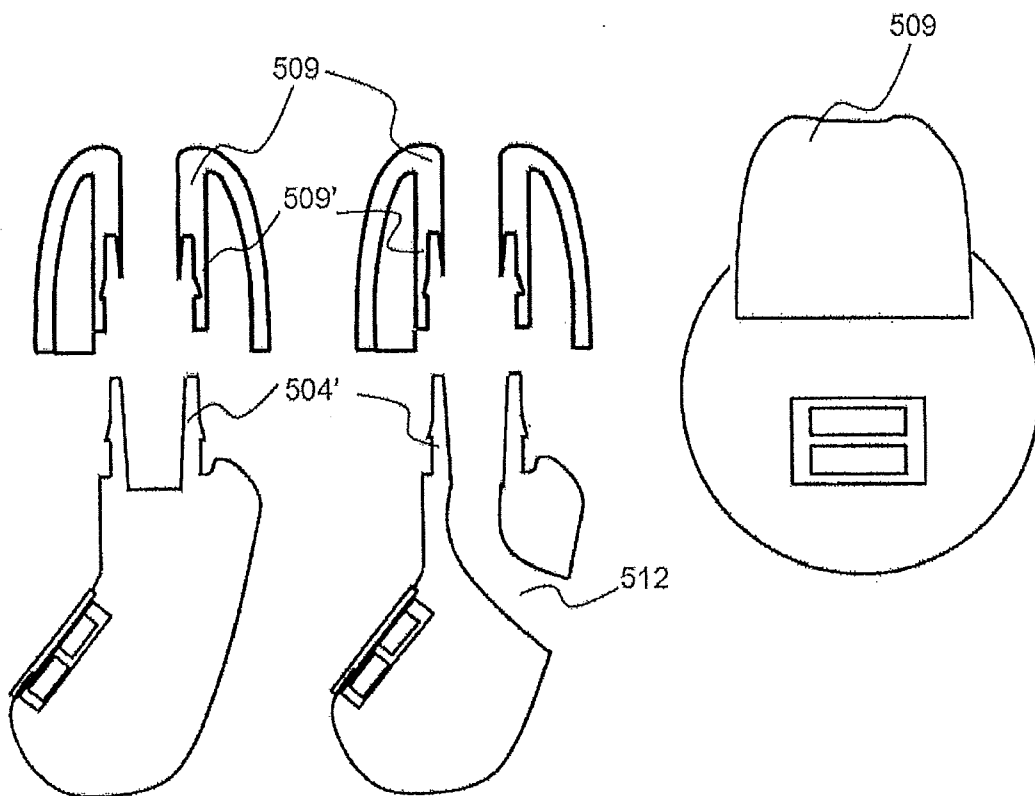

FIG. 8

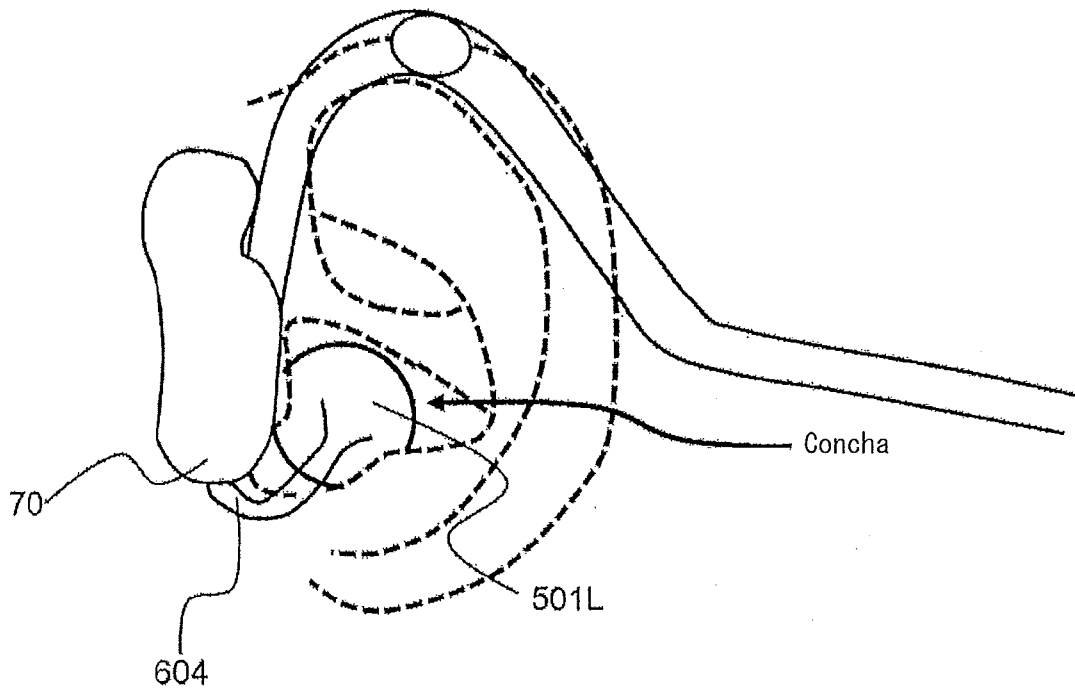
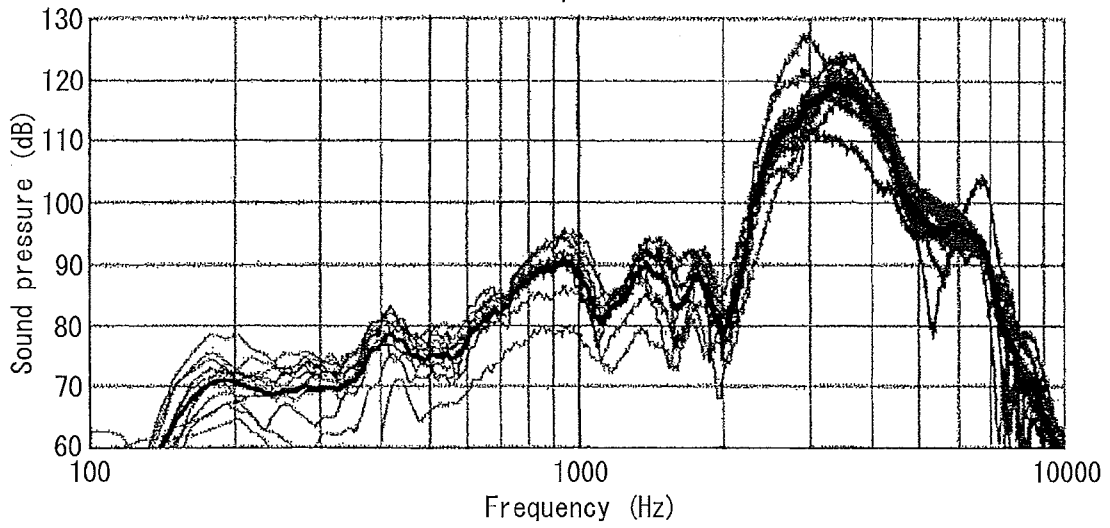

FIG. 9

Characteristics of head set on right side
External input - 15dBV





EUROPEAN SEARCH REPORT

Application Number
EP 15 18 1659

5

10

15

20

25

30

35

40

45

50

55

DOCUMENTS CONSIDERED TO BE RELEVANT			
Category	Citation of document with indication, where appropriate, of relevant passages	Relevant to claim	CLASSIFICATION OF THE APPLICATION (IPC)
X	US 2013/131519 A1 (LEBOEUF STEVEN FRANCIS [US] ET AL) 23 May 2013 (2013-05-23)	1-7,9,10,12-14	INV. H04R1/10 A61B5/00 H04R17/00 ADD. H04R5/033
Y	* paragraph [0007] * * paragraph [0132] * * paragraph [0135] - paragraph [0136] * * paragraph [0144] * * paragraph [0216] * * figures 1,2,10 *	8,11	
X,D	US 2009/112071 A1 (LEBOEUF STEVEN FRANCIS [US] ET AL) 30 April 2009 (2009-04-30) * paragraph [0061] - paragraph [0064] * * figures 11-13 *	1-7,12-14	
Y	JP 2005 348193 A (NEC TOKIN CORP; HOSOI YUJI) 15 December 2005 (2005-12-15) * abstract * * paragraph [0027] - paragraph [0028] * * figures 1,2,5 *	8	
Y	US 2006/132382 A1 (JANNARD JAMES H [US]) 22 June 2006 (2006-06-22) * paragraph [0196] *	11	
E	WO 2015/162913 A1 (KYOCERA CORP [JP]) 29 October 2015 (2015-10-29) * abstract * * figures 1-3 *	1-3,6-8,12,13	TECHNICAL FIELDS SEARCHED (IPC) H04R A61B
The present search report has been drawn up for all claims			
Place of search Munich		Date of completion of the search 25 January 2016	Examiner Fülöp, István
CATEGORY OF CITED DOCUMENTS X : particularly relevant if taken alone Y : particularly relevant if combined with another document of the same category A : technological background O : non-written disclosure P : intermediate document T : theory or principle underlying the invention E : earlier patent document, but published on, or after the filing date D : document cited in the application L : document cited for other reasons & : member of the same patent family, corresponding document			

EPO FORM 1503 03/02 (P04/C01)

ANNEX TO THE EUROPEAN SEARCH REPORT
ON EUROPEAN PATENT APPLICATION NO.

EP 15 18 1659

5 This annex lists the patent family members relating to the patent documents cited in the above-mentioned European search report.
The members are as contained in the European Patent Office EDP file on
The European Patent Office is in no way liable for these particulars which are merely given for the purpose of information.

25-01-2016

Patent document cited in search report	Publication date	Patent family member(s)	Publication date
US 2013131519 A1	23-05-2013	US 2013131519 A1	23-05-2013
		US 2014249381 A1	04-09-2014
		US 2014288394 A1	25-09-2014
		US 2015080741 A1	19-03-2015
		US 2015119657 A1	30-04-2015
-----		-----	
US 2009112071 A1	30-04-2009	US 2009112071 A1	30-04-2009
		US 2012283577 A1	08-11-2012
		US 2012283578 A1	08-11-2012
		US 2012296184 A1	22-11-2012
		US 2014012105 A1	09-01-2014
		US 2015305682 A1	29-10-2015
-----		-----	
JP 2005348193 A	15-12-2005	NONE	
-----		-----	
US 2006132382 A1	22-06-2006	US 2006132382 A1	22-06-2006
		US 2013293448 A1	07-11-2013
-----		-----	
WO 2015162913 A1	29-10-2015	JP 2015207928 A	19-11-2015
		WO 2015162913 A1	29-10-2015
-----		-----	

REFERENCES CITED IN THE DESCRIPTION

This list of references cited by the applicant is for the reader's convenience only. It does not form part of the European patent document. Even though great care has been taken in compiling the references, errors or omissions cannot be excluded and the EPO disclaims all liability in this regard.

Patent documents cited in the description

- US 2008220535 A1 [0003]
- US 2012283578 A1 [0003]
- JP 2006304147 A [0003]

专利名称(译)	音频设备		
公开(公告)号	EP2999233A1	公开(公告)日	2016-03-23
申请号	EP2015181659	申请日	2015-08-20
[标]申请(专利权)人(译)	京瓷株式会社		
申请(专利权)人(译)	京瓷株式会社		
当前申请(专利权)人(译)	京瓷株式会社		
[标]发明人	INAGAKI TOMOHIRO HIRANO ASAO		
发明人	INAGAKI, TOMOHIRO HIRANO, ASAO		
IPC分类号	H04R1/10 A61B5/00 H04R17/00 H04R5/033		
CPC分类号	A61B5/02055 A61B5/02427 A61B5/02438 A61B5/0295 A61B5/6815 A61B5/6817 H04R1/1008 H04R1/1041 H04R1/1075 H04R5/0335 H04R17/00 H04R2225/61		
优先权	2014182377 2014-09-08 JP		
其他公开文献	EP2999233B1		
外部链接	Espacenet		

摘要(译)

目前还没有足够的研究来解决在使用露天型音频设备时引起的问题。因此，提供了一种具有实际有用的生物传感器的音频设备。特别地，音频设备包括：音频单元10，用于在外部邻接耳朵而不插入耳朵；以及生物体传感器单元70，其插入耳朵中。

FIG. 1

