



(11) **EP 2 276 395 B1**

(12) **EUROPEAN PATENT SPECIFICATION**

(45) Date of publication and mention
of the grant of the patent:
13.08.2014 Bulletin 2014/33

(51) Int Cl.:
A61B 5/00 (2006.01) G01D 11/30 (2006.01)

(21) Application number: **09733311.6**

(86) International application number:
PCT/IB2009/005264

(22) Date of filing: **16.04.2009**

(87) International publication number:
WO 2009/127954 (22.10.2009 Gazette 2009/43)

(54) **SUPPORT DEVICE FOR SENSORS AND/OR ACTUATORS THAT CAN BE PART OF A WIRELESS NETWORK OF SENSORS/ACTUATORS**

HALTEVORRICHTUNG FÜR SENSOREN UND/ODER AKTOREN, DIE ZU EINEM DRAHTLOSEN NETZWERK VON SENSOREN UND/ODER AKTOREN GEHÖREN

DISPOSITIF DE SUPPORT POUR DES CAPTEURS ET/OU DES ACTIONNEURS APPARTENANT À UN RÉSEAU SANS FIL DE CAPTEURS ET/OU D'ACTIONNEURS

(84) Designated Contracting States:
**AT BE BG CH CY CZ DE DK EE ES FI FR GB GR
HR HU IE IS IT LI LT LU LV MC MK MT NL NO PL
PT RO SE SI SK TR**

(30) Priority: **18.04.2008 IT PI20080032**

(43) Date of publication of application:
26.01.2011 Bulletin 2011/04

(73) Proprietor: **Winmedical S.R.L.
56023 Cascina (PI) (IT)**

(72) Inventors:
• **MAZZEO, Antonio
56125 Pisa (IT)**
• **MISURI, Alessio
00179 Roma (IT)**

- **PENSABENE, Virginia
57128 Livorno (IT)**
- **SCAPELLATO, Sergio
40068 San Lazzaro di Savena (BO) (IT)**
- **VALDASTRI, Pietro
57128 Livorno (IT)**
- **VATTERONI, Monica
54036 Marina di Carrara (MS) (IT)**

(74) Representative: **Celestino, Marco
ABM Agenzia Brevetti & Marchi
Viale G. Pisano, 31
56123 Pisa (IT)**

(56) References cited:
**US-A1- 2002 084 904 US-A1- 2005 265 269
US-A1- 2006 122 466 US-A1- 2008 081 676**

Note: Within nine months of the publication of the mention of the grant of the European patent in the European Patent Bulletin, any person may give notice to the European Patent Office of opposition to that patent, in accordance with the Implementing Regulations. Notice of opposition shall not be deemed to have been filed until the opposition fee has been paid. (Art. 99(1) European Patent Convention).

EP 2 276 395 B1

Description

Field of the invention

[0001] The present invention relates to a device for monitoring and controlling wireless networks of sensors and/or actuators. In particular, this device is applicable in the biomedical field relating to a Wireless Body Area Network (WBAN) or Wireless Body Sensors Network (WBSN), for monitoring physiological parameters by means of sensors and/or actuators that are wearable by a patient.

Description of the technical problem

[0002] Among traditional monitoring apparatus for patients, bulky and expensive systems are known that provide for each recorded parameter a respectively dedicated device. For this reason, the monitoring or sensing procedures can be carried out only by hospitals or health centers.

[0003] In such types of monitoring apparatus, the connection between the portable device, which is adapted to store and transmit data, and the sensors, which are adapted to detect the physiological parameters, is normally a wired connection. In particular, such sensors, which are put in contact with the skin of the patient, disturb the patient since the wiring limits the patient's movements.

[0004] The removal of wired connections is known, by using wireless communication and by low consumption power electronic technologies. In particular, networks are known of sensed nodes, each having an own battery element and each arranged on the patient's body, which are capable to sense different physiological parameters, to store the parameters and/or to communicate the parameters in a wireless way to a more powerful device, which is capable of recording them and/or communicating them to a remote central operative unit.

[0005] Such devices are used, in particular, when monitoring physiological parameters by means of a system that is normally called "Wireless Sensor Network" (WSN).

[0006] A Wireless Sensor Network (WSN) is a network comprising small nodes, which are capable of housing a sensor, of carrying out some computing steps on each node and of communicating with each other through suitable network protocols. Such sensor networks are developed for applications that are typically dedicated to the nature of the data that are detected by the nodes. In the biomedical field, for example, several data, like temperature, pressure, ECG signals, movement, position, blood pressure, etc., are measured. The WSN platforms are interesting owing to a plurality of features that are suitable for various types of applications. The main features of these networks are the following:

- stiffness of the nodes that make them up: the nodes have a reduced size that allows an easy positioning,

according to the particular application;

- creating a network without the need of having a dedicated infrastructure;
- low energy necessary for operating the network, in such a way that batteries can be used, which have to last different years;
- heterogeneity of the nodes and of the connectors;
- low computing capacity and communication of a single node.

[0007] This type of networks, furthermore, are dynamic, since even if some nodes break, or if the number of nodes is changed, or in case of lack of battery, or if they are displaced, there are not relevant problems to the network.

[0008] The standard architecture of "Wireless Body Area Network" (WBAN) or "Wireless Body Sensor Network" (WBSN) provides different sensorized and miniaturized nodes, each called "Body Sensor Unit" (BSU), also-called End Device, which are connected in a wireless way to a central unit that can be worn by the patient or located nearby, called Body Central Unit (BCU).

[0009] Specifically, the End Devices are the end nodes of the network that are in contact with the patient's body or that are located in the surrounding environment, and that are equipped with a suitable sensor and/or actuator to carry out functions of monitoring and/or functions of active interaction with the patient.

[0010] The data obtained by the many BSUs are accessible online by a connection between the BCU and the Internet environment, which can be obtained by different technologies, such as WLAN, GPRS, UMTS, etc.

[0011] This way, the patient who is monitored by the WBAN can be remotely surveyed by a doctor or by the hospital staff in a continuous way, in order to prevent possible complications. The data can be periodically stored in a dedicated server and a doctor can execute a complete check-up in any desired moment. In case of emergency, appropriate measures can be taken in short time, owing to an alarm, which can be activated both by the patient same, and owing to the monitoring system in response to any irregularities of the physiological parameters.

[0012] The limits/problems of an End Device, and in general of the biomedical WBAN products that are presently available on the market, can be the following:

- "closed" systems are presently available, where the user, such as doctor, nurse or the patient same, cannot modify the system structure;
- the End Devices have been designed and made according to a functionality that cannot be changed by the user unless with the aid of the producer/provider/supplier or of highly qualified operators;
- an End Device is defined and designed with a single function, which depends on the particular sensor/actuator that is mounted on it, without the possibility of adding or changing the particular measuring and/or

operation functionality (for example the type of parameter to measure);

- The sensor/actuator, and/or the battery, is the only block that can be more or less easily replaced by the user, but only with very similar devices, i.e. with the same function.

[0013] These problems involve limits versus flexibility, since an End Device that is made for measuring a determined physiological parameter cannot be changed by the user in order to measure another parameter. This causes also a poor exploitation of the device, because once the system has completed its functions, or the parameter is not interesting any more, the whole device loses completely its utility and cannot be modified to carry out different functions.

[0014] US2005/265269 A1 discloses a signal transmission apparatus that is connected by wire to common sensors and transmits wireless the data of the sensors to a remote host computer. The transmission apparatus is not a support device for sensors which are connected by wire to it, such as a thermometer, a flow meter, etc, which are arranged on a machine. The transmission apparatus is arranged in a suitable position near the machine, with wires that lead to the sensors, and is adapted for an industrial use, not for a personal use.

[0015] In US2006/122466 a modular telemedicine system is disclosed that connects diagnostic, identification and audiovisual communication function modules.

[0016] In US 2002/084904 wrist electronic identification apparatus is disclosed.

Summary of the invention

[0017] It is therefore a feature of the present invention to provide a support device for sensors and/or actuators that can be part of a wireless network of sensors/actuators and that provides the possibility of integrating in a single node a plurality of sensing and/or actuating components.

[0018] It is another feature of the present invention to provide such a support device for sensors and/or actuators that can be part of a context of Wireless Body Area Network (WBAN) or Wireless Body Sensors Network (WBSN) for monitoring physiological parameters by means of sensors and/or actuators wearable by the patient, which is adapted to support a plurality of sensors and/or actuators and at the same time can be easily fixed to the human body by adhesive means or other connection systems.

[0019] It is also a feature of the present invention to provide a support device for sensors and/or actuators that can be part of a wireless network of sensors/actuators that provides the possibility of integrating in a single point a plurality of sensors and/or actuators that can be used in domestic or industrial environments.

[0020] It is also a feature of the present invention to provide a support device for sensors and/or actuators

which can be part of a wireless network of sensors/actuators that is modifiable and reconfigurable regarding the components.

[0021] It is a further feature of the present invention to provide a support device for sensors and/or actuators that can be part of a wireless network of sensors/actuators in which an inexperienced user can choose and assemble sensing and/or actuator components of the device, according to the customized needs that derive from the patient's case or from results of previous detections or controls on the patient.

[0022] It is another feature of the present invention to provide a support device for sensors and/or actuators that can be part of a wireless network of sensors/actuators where the only sensing components of the device are developed in order to be minimally invasive for the patient and capable of interfacing in a user friendly way, with easy and plain connections.

[0023] It is also a feature of the present invention to provide a support device for sensors and/or actuators that can be part of a wireless network of sensors/actuators where the long term costs for of the device are low, such that the end user can purchase in different times the sensing components necessary and to replace each worn and/or unused block as well as to add new functionalities with the introduction other blocks, maintaining the same main framework.

[0024] These and other objects are achieved by a wearable support device for sensors and/or actuators of a node element of a network of sensing and/or actuating nodes, comprising:

- a base body having a plurality of faces, to said base body at least one sensor and/or actuator and an electrical supply block being applicable;
- fixing means for fixing said base body to a support surface;
- a control unit in said base body comprising a microprocessor or micro-controller;
- a storage unit in said base body, said storage unit communicating with said control unit and adapted to store a plurality of configuration parameters, firmware and data;
- a wireless communication means that is adapted to make a Wireless Sensor Network bringing in communication said microprocessor with remote units, said remote units comprising other base bodies with respective sensors and/or actuators and at least one data control unit suitable to exchange signals with said base body, whose main feature is that at least two faces of said base body are connection faces of respective sensors and/or actuators, and that said base body comprises:
- a positive engagement means, for making up a positive engagement between said sensors and/or actuators with said connection faces of said base body;

- an interface means at said positive engagement means, for making up an interface between said sensors and/or actuators and said control unit;
- an identification means for identifying a predetermined sensor and/or actuator connected to said base body by said positive engagement means and interface means.

[0025] In particular, said wireless communication means is arranged within said base body.

[0026] Preferably, said node element of said network of sensing and/or actuating nodes has reduced size, in the centimeter range. However, its scalable architecture allows to it a possible further miniaturization.

[0027] Advantageously, said base body has a flat shape, in particular, parallelepiped, with four substantially rectangular elongated connection faces, wherein at least one of said positive engagement means for making up a positive engagement between said sensors and/or actuators is at said rectangular connection faces.

[0028] Advantageously, an adapter element is provided, or "Front End" element, which can be fixed on said connection faces, said Front End element providing a positive engagement connection with at least one corresponding sensor and/or actuator, wherein said adapter element comprises one among the following elements or a combination thereof:

- a control unit comprising a microprocessor or microcontroller;
- a signal conditioning apparatus;
- a analog/digital and/or digital/analog converter;
- an interface with said base body;
- an identification device;
- an interface with said sensor and/or actuator.

[0029] Preferably, a bridge interface element is provided that connects respectively at least two base bodies, wherein said bridge interface element comprises one among the following elements or a combination thereof:

- a control unit comprising a microprocessor or microcontroller;
- a first interface with a first base body;
- an identification device;
- a second interface with a second base body.

[0030] This way, by the bridge interface element, it is possible to increase the number of the connection faces and therefore the number of sensors and/or actuators that can be connected. Furthermore, it is possible to increase the power and/or the functionality of the network node element.

[0031] Preferably, said base body comprises at least one hardware input port, which is adapted to connection of auxiliary external devices such as, for example, a display for displaying the parameters that have been measured by said sensors, or memory expansion devices, etc.

This way, with the display numerical values can be for example displayed, such as pressure, temperature, etc., but also images can be displayed. The memory expansion device, instead, can be necessary to boost the memory of the base body or the computing power, as well as for storing long term data, for example data of the patient on the 24/48 hours, for eventually uploading them at the end of the monitoring steps.

[0032] Advantageously, on said base body at least one battery element is provided that is engageable with one of said connection faces, said battery element adapted to provide electrical supply to said base body with the respective sensors and/or actuators, to any Front End elements, to any bridge interface elements and, to any auxiliary external devices.

[0033] In particular, said hardware input port is arranged at an upper face and/or a lower face of said base body.

[0034] Advantageously, a means is provided for engaging said battery element on said upper face and/or on said lower face of said base body.

[0035] In particular, said positive engagement means have a specific geometric shape in order to impede a wrong engagement by the user.

[0036] Advantageously, said identification means is selected from the group comprised of:

- analog identification means capable of measuring physical quantities;
- digital identification means (or based on digital data exchange).

[0037] Advantageously, said identification means provides start up means in said control unit to identify if a device has been plugged in said base body selected from the group comprised of: said sensor and/or actuator, said Front End element, said bridge interface element, an auxiliary external device, and to start a predetermined analog and/or digital dialog process.

[0038] In particular, said analog identification means measures a predetermined capacity of a condenser, or other physical feature of a passive circuit element, in order to identify univocally said sensor and/or actuator, or said adapter element or said bridge interface element connected to said base body, comparing said capacity or said other physical parameter with predetermined values.

[0039] Advantageously, said remote units are selected from the group comprised of: a mobile phone, a personal digital assistant, a computer, a home automation system or a server computer.

[0040] Preferably, said fixing means for fixing said base body to a support surface can be integrated on said base body, or in said sensors and/or actuators, or in said adapter element or, still in said bridge interface element.

[0041] In particular, said fixing means, in the medical field are selected from the group comprised of:

- a bracelet, which in particular can be fixed to an arm of a patient at the wrist;
- a belt, which in particular can be fixed to the torso of a patient;

wherein a portion of said bracelet and/or of said belt is connected to said base body at one or more connection faces by said positive engagement means. For example the bracelet or the belt may have in a direction orthogonal to their plane a connection portion to a connection face, or having two ends having two connection end portions to two opposite connection faces.

[0042] Advantageously, said bracelet has function of sensor and comprises a connection portion with a shape that positively engages with one of the connection faces of said base body. This way, the bracelet is in turn a monitoring sensor to which the base body is connected through one of its connection port surfaces; for this purpose, the bracelet can comprise one or more positive engagement portions, for example plug/socket click engagement portions for connection with the respective connection port surfaces of the base body.

[0043] In particular, said bracelet comprises a tonometric sensor, adapted to detect the "heart beat" of a patient, or more in general the blood pressure. In particular, said sensor comprises a detection surface that extends starting from the bracelet shaped connection portion.

[0044] Similarly, said belt has a function of sensor and comprises a connection portion with said base body. In particular, said belt comprises at least one couple of detection electrodes that extend starting from said connection portion for measuring the impedance of the patient's body.

[0045] Advantageously, said belt and said bracelet are adjustable in length and can be connected by a coupling portion with a housing that is made on said connection portion, which in addition to fasten the belt/bracelet to the patient, activates the operation of the integrated sensor.

[0046] Alternatively, said bracelet and/or said belt comprises two parts that are mutually connected by means of quickly releasable fastening means. This way, the bracelet and/or the belt can be adjusted and applied easily and quickly, without obstructing the movements of the patient.

Brief description of the drawings

[0047] The invention will be made clearer with the following description of an exemplary embodiment thereof, exemplifying but not limitative, with reference to the attached drawings wherein:

- Figure 1 shows a basic configuration of a node element of a network of sensing and/or actuating nodes or End Devices, comprising a support device for sensors, according to the invention;

- Figure 1A shows the base body of the node element of a network of sensing and/or actuating nodes or End Devices of figure 1, of the connecting modular element, according to the invention;
- Figure 2 shows a block diagram of the essential components present in the base body;
- Figure 3 shows a network of node elements all having the basic configuration of figure 1, applied to a patient for monitoring, for example, physiological parameters;
- Figures 4 and 5 and the respective enlarged partial views 4B, 4C, and 5A, show the positive engagement means adapted to connect the sensors and/or actuators, and the enlarged view of figure 4A shows a hardware type connection for connecting further expansion feeding modules, according to the invention;
- Figure 6 shows an elevational side view of an End Device comprising a support device, a sensor and/or actuator, mounted laterally, and a battery element applied to its lower part;
- Figure 7 shows an exploded perspective view of the device of figure 6 where, however, the supply battery is not visible;
- Figure 7A shows a perspective view of the device of figure 7 in an assembled configuration;
- Figure 8 shows a diagrammatical simplified view that comprises, with respect to that of figure 1, the adapter element or Front End element that is arranged between the sensor and the base body;
- Figure 9 shows an elevational side view of the device of figure 8 where it is shown the supply battery;
- Figure 10 shows an perspective exploded view of the device of figure 8 and 9 where, differently, the supply battery is not shown;
- Figure 11 shows an assembled view of the device of figure 10;
- Figure 12 shows an integrated support device, with a further element of expansion with respect to that shown in figure 9;
- Figure 13 shows a block diagram of the essential components of the adapter or Front End element that is located, in use, between the base body and the sensor and/or actuator;
- Figures 14 and 14A show a block diagram of the inner structural parts of the sensor and/or actuator;
- Figure 15 shows a block diagram of the essential components of the bridge interface element that is located, in use, between two respective base bodies;
- Figures 16 and 16A show respectively an assembled view and an exploded view of a connection bridge between two respective base bodies, whereas figure 16B shows a connection bridge in a stacked form, according to the invention;
- Figure 17 shows a block diagram of a possible configuration of two base bodies that are integrated through the connection bridge of figure 16;
- Figure 18 shows a block diagram of the self-configuration steps of a base body when turning on;

- Figure 19 shows a diagrammatical view of operation of how the base body can identify the connection of a module;
- Figure 20 shows an electrical scheme of an exemplary embodiment of the analog type identification means, which is arranged between the base body and a module that is selected from the group comprised of: sensor and/or actuator, interface element or bridge connecting element;
- Figure 21 shows an exemplary embodiment of figure 19 extended to the case where the identification of an occurred connection of a module includes the interface adapter element or Front End element that is arranged between the base body and the sensor and/or actuator;
- Figure 22 shows a flow-sheet that describes the logical step sequence that is followed by the analog identification means;
- Figure 23 shows a respective flow-sheet of the logical step sequence that is followed by the digital identification means;
- Figure 24 shows a diagrammatical simplified view of the so-called handshake procedure of one of the blocks of the flow-sheet of figure 23;
- Figure 25 shows a further configuration example that includes the connection bridge between two respective base bodies;
- Figure 26 shows a diagrammatical simplified view of the handshake procedure of one of the blocks of the diagram of figure 25, effected in case of a connection bridge;
- Figure 27 shows a support device that is equipped, on the connection faces, with respective sensors and/or actuators with or without the interface element;
- Figures 28 and 28A show a sensorized bracelet for measuring blood pressure which can be fixed to the wrist of a patient, in particular, the two figures show the connection with the base body;
- Figure 29 shows a possible application of the bracelet of figure 28 for measuring the "heart beat" of a patient;
- Figure 30 shows a support belt for a base body and the relative electrode sensors;
- Figure 31 shows a particular view of figure 30 where it is shown the connection to the base body;
- Figure 32 shows a possible application of the belt of figure 30, applied to the torso of a patient for impedance detection.

Description of a preferred exemplary embodiment

[0048] With reference to figures 1 and 1A a support device is shown for sensors and/or actuators, in a possible embodiment as a node element or End Device 10 of a wireless network of sensors/actuators 20 (visible in figure 3). In particular, the structural architecture of End Device 10 has the peculiar feature of comprising a base

body or base module 1, as shown in detail in figure 1A, having a plurality of faces 2, to which a sensor and/or actuator block/module 3 and an electrical supply block/module 4 are mounted. The main feature of base body 1 is the possibility of integrating node element 10, by adding further sensors and/or actuators 3 as well as other electrical supply modules 4 or, yet, expansion modules as shown in the figures .

[0049] Figure 1A shows the preferred parallelepiped flat shape of base body 1, with four substantially rectangular elongated connection faces 2 that provide a positive engagement surface between sensors and/or actuators 3 at each rectangular connection face 2.

[0050] Furthermore, auxiliary modules are provided, such as adapter elements 40 or Front End modules between sensor and/or actuator 3 and base body 1, an expansion module 50 (visible in figure 12) such as a display, a LED element, memory expansions, etc, as well as a bridge interface element or bridge module 60 (visible in figure 15) capable of connecting together two base bodies 1.

[0051] Base body 1 comprises, furthermore, at any faces 2 that provide the connection surfaces, positive engagement means 54, adapted to receive respective sensors and/or actuators 3 or adapter elements 40 or bridge interface elements 60. In a preferred exemplary embodiment, positive engagement means 54 ensures an electromechanical connection between the many blocks and, furthermore, is made in order to allow an intuitive and easy accessibility for a user. A detailed description of the latter follows below.

[0052] In addition, each single sensor and/or actuator module or block 3 has an easy use and a compact appearance, so that the end user can assemble it without difficulty to obtain a final device with the desired features and functionality.

[0053] Furthermore, for example, a possible cover can be provided of the whole device 10 in order to seal it completely so that it can contact the body of a patient 21 (visible in figure 3) only at the sensor and/or actuator modules 3.

[0054] With reference to figure 2, the inner elements are shown that are necessary to the functionality and to the soundness of End Device 10 and that can be part of base body 1. In particular, such elements comprise a control unit 5 that contains a microprocessor (not shown), a storage unit 6 that communicates with the control unit 5 and stores a plurality of configuration parameters, a firmware, data, as well as a wireless communication means 7 that is adapted to make a Wireless Sensor Network (shown in figure 3) bringing the microprocessor in communication with remote units.

[0055] Furthermore, interface port surfaces 2,11 are provided that allow respectively a positive engagement with the connection means 54 of sensors and/or actuators 3 or of the adapter elements 40, but also of the bridge interface elements 60 and a hardware connection 11 with expansion elements 50 (shown in figure 12).

[0056] With reference to Wireless Sensor Network 20, the remote units, shown in figure 3, comprise other base bodies 1 with respective sensors and/or actuators 3 and relative electrical supply blocks 4 as well as at least one data control unit 30 that is suitable to exchange signals with base body 1.

[0057] In particular, base body 1 provides fixing means (not shown) for fixing it to a support surface, for example a patient 21 (visible in figure 3) whose physiological parameters are to or e monitored, or, in the domestic field, to a household surface for measuring a temperature, a pressure, etc.

[0058] Figure 3 shows an example of a network of node elements 20 that are adapted to measure, in the health care or domestic field, physiological parameters and other parameters. In particular, network 20 comprises a plurality of devices 10, in a basic configuration, which are arranged according to monitoring points that are determined of one or more patients 21.

[0059] Each End Device 10 comprises, then, an electrical supply block 4 and at least one sensor and/or actuator 3 mounted on the base body, according to the diagrammatical view of figure 1, by means of which a corresponding parameter is detected, such as temperature, pressure, heart beat, breath, etc. A particular case of pressure detection is described with reference to figures 28, 28A and 29.

[0060] The possible ways with which base body 1 can be configured allow to obtain a node element that is extremely flexible and that can be implemented to many applications, especially in the field of monitoring physiological parameters. In fact, the feature of replacing or integrating with respect to base body 1 sensors and/or actuators 3 with different functions, as well as the possibility of connecting a plurality of base bodies 1 to each other, allow developing a wide field of solutions.

[0061] Each base body 1 is, furthermore, connected in a wireless way to a data control unit or BCU 30 that can be also worn by patient 21, as a portable device 30'.

[0062] The data control unit 30 can be connected also to other control units, for example to portable device 30', in a wireless way, obtaining an data exchange network 31.

[0063] Concerning only BCU 30, it can comprise the same components of a base body 1 and can have, in general, a connection 36, of wired or wireless type, to a more powerful electronic device, such as a personal digital assistant 33, a mobile phone 32 or a personal computer 34 or directly to a remote server 35 by a connection 37. Typically, BCU 30 can have a size that is larger than base body 1 in order to house an electrical supply module 4 that is more powerful, unless more traditional cable electrical supply is provided.

[0064] According to the operation of each single base body 1 of network 20, base body 1 communicates with other base bodies 1 or with data control unit 30, which are to it physically connected, a possible priority index that is responsive to the pertinence of the data that each

single node element of the network has to transmit.

[0065] For example, in the medical field base body 1 can comprise an ECG sensor that has a priority higher than a base body that has a temperature sensor; this priority can evidently depend on the monitored pathology.

[0066] Vice-versa, the absence of communicating modules indicates the presence of a problem of base body 1 or simply the removal of sensor and/or actuator module 3. In this case, data control unit 30 is signaled to remove this base body 1 from a list of data to read, until a status change is possibly signaled by base body 1 same and a new initialization step is started.

[0067] With reference to figures 4 and 5, a view of base body 1 is shown respectively according to a perspective view from the above and from below.

[0068] With reference to figure 4A a hardware connection 11 is shown, that is adapted to integrate base module 1 with expansion blocks 50 (shown in figure 12) or for connecting a base block 1 with another base block 1, as indicated in figure 16B. In particular, this hardware connection 11 is located on the upper face of base body 1 and has a corresponding port 14 on expansion module 50 (visible diagrammatically in figure 12) or on another base body 1 (visible in figure 5). This way, an engagement portion 11' and a respective cooperating portion 14' (shown in figure 5) identify univocally the connection. Port 14, in the lower part of base body 1, has, furthermore, electrical supply contacts 16 for connecting one or more electrical supply blocks 4.

[0069] Figures 4B, 4C and 5A depict an enlarged view of determined connection zones made on faces 2 of base body 1, showing positive engagement means 54 that is used for assisting the assembling step of the modules and to avoid mounting errors.

[0070] In particular, positive engagement means 54 provides a recess 12 shown in figure 4B with which a respective fastening tooth 8 engages (visible in figure 7). This way, the user gently presses fastening tooth 8 to remove sensor and/or actuator 3 that had been previously inserted in base body 1. This exemplary embodiment is used also for connection between sensor and/or actuator 3' and Front End 40 (visible in figure 10) or for connection between base body 1 and Front End 40 or, still, for connecting bridge element 60 with two base bodies 1 (visible in figure 16).

[0071] Positive engagement means 54 provides, furthermore, a groove 12', as shown in the enlarged view 4C, that makes unique the connection and assists mounting sensor and/or actuator 3 by the user.

[0072] Figure 5A shows a further element 12" that makes unique the connection of sensors and/or actuators 3 or adapter element 40 or, still, of bridge module 60, to base body 1. In particular, the distinction between the elements is that at a corner of base block 1 a different distance from an edge of interface port 2 responsive to the type of module that has to be connected is in turn made.

[0073] More precisely, base bodies 1 can be provided

of a type that is adapted to engage with certain sensors and/or actuators, and then with ports that have predetermined width, and other base bodies can be provided of a type that is adapted to engage with other types of sensors and/or actuators, with ports that have different width. Thus, the sensors and/or actuators of the former base body type cannot fit the other base body type, assuring a unique connection.

[0074] Positive engagement means 54 may provide a number of connection pins respectively for the electrical supply of a module/block, for an automatic identification and for a bidirectional data communication of digital and/or analog type.

[0075] Also hardware input port 11 comprises a number of connection pins respectively for the electrical supply of the module, to enable a digital communication preferably of synchronous serial type and to allow an automatic identification, by base body 1, of the connected block as well as to carry out a bidirectional communication of data by means of dedicated communication protocols.

[0076] Figure 6 shows an elevational side view of the device as diagrammatically shown in figure 1, comprising a base body 1 to which respectively a battery element 4 and a sensor and/or actuator 3 are connected.

[0077] Figures 7 and 7A depict corresponding perspective views of the device, respectively exploded and assembled, without showing the electrical supply module 4. In this configuration, sensor and/or actuator 3 has an engagement portion 48 that fits positive engagement means 54 that is present on faces 2 of base body 1. Furthermore, sensor and/or actuator 3 has a fastening tooth 8. This way, the connection is extremely easy and intuitive for the user, so that a connection cannot occur erroneously, since if sensor and/or actuator 3' an adapter element 40, as shown in figure 10, the respective positive engagement means 54 and engagement portion 48 would not fit with each other.

[0078] Figure 8 shows a diagrammatical view of an End Device 10' that is equipped with an adapter element 40. In particular, as shown in the exploded view of figures 9 and 10, End Device 10' provides respectively base body 1, Front End module 40, a sensor and/or actuator module 3' and electrical supply block 4.

[0079] Figure 9 shows an exemplary embodiment, in an elevational side view, of the device that is diagrammatically shown in figure 8. In particular, electrical supply block 4 is here visible as it is applied, by means of respective supply contact pins 16', under base body 1, whereas in the perspective view of figure 10, base body 1, adapter element 40 and sensor and/or actuator 3' are shown. In this exemplary embodiment sensor and/or actuator 3' has a socket engagement portion 48 that can engage the plug engagement portion 46 of Front End module 40.

[0080] This way, an inexperienced user cannot erroneously connect a sensor and/or actuator 3' that instead requires an interface element 40, directly to base body 1.

[0081] Figure 11 shows the above described devices that are assembled to a single End Device 10' that is a further configuration of a node element for monitoring network 20 of figure 3. In figure 10 and 11 electrical supply block 4 is not shown.

[0082] Figure 12 depicts an elevational side view of an end Device 10" comprising, in addition to that of figure 9, an expansion module 50 connected by hardware connector 11 and corresponding port 14 (visible in detail in figure 5). In particular, expansion module 50 can be selected from the group comprised of: display, timer, counter module, serial communication module, battery status monitoring block, memory expansion block, etc.

[0083] Figure 13 shows adapter means 40 or Front End module which can be fixed to base body 1 at positive engagement means 54 between sensors and/or actuators 3' and base body 1.

[0084] In Front End module 40 at least the following hardware components have to be present: a microcontroller 41, a signal conditioning block 42, a analog/digital and/or digital/analog converter 43, an identification means 45 of the Front End element, input/output interface port 44 with base body 1 and at least one interface port 46 or input/output engagement portion with a sensor and/or actuator module 3'.

[0085] In particular, identification means 45 is selected from the group comprised of: analog means, capable of measuring physical quantities, or digital means, for example operating with dedicated communication protocols.

[0086] This way, microcontroller 41 is capable of driving signals coming from, or directed to, possible sensor and/or actuator modules 3' that are connected to adapter element 40. Microcontroller 41, furthermore, drives the modules identification part as well as the communication with base body 1.

[0087] Signal conditioning block 42 is adapted to condition the signals coming from possible sensor and/or actuator modules 3' that are connected to Front End 40. Such modules can comprise, for example, amplifier, multiplexer, switch, digital potentiometer circuit appliances, etc.

[0088] Concerning the identification mechanism 45 of Front End 40, it is desirable in the module so that base body 1 univocally identifies any adapter element 40 to it connected by interface port 44.

[0089] The same procedure is carried out for identification by Front End 40 of sensor and/or actuator 3' to which it can be connected.

[0090] Figures 14 and 14A show respectively a sensor and/or actuator module 3' and a sensor and/or actuator module 3, which comprise, in particular, a sensor and/or actuator 47, an input/output interface port 48 or 48', which is an electromechanical part that connects respectively sensor and/or actuator module 3' with Front End module 40 and sensor and/or actuator module 3 directly with base body 1, and, like in the previous case, an identification mechanism 49 for identifying for sensor and/or actuator

module 3', such that the module can identify in a unique way the type of sensor and/or actuator 3' that has been connected at interface port 48. In particular, the connection port surfaces of interface 48 and 48' differ from one another depending on whether a Front End module 40 is necessary. The structural differences are shown, in use, in figures 7 and 10.

[0091] Figure 15 shows the hardware components of bridge interface element or bridge module 60 that are the following: a microcontroller 81 a, an identification means 85 of the bridge module and two corresponding connection port surfaces for input/output interface 84 with two base bodies 1. A further possibility of connection, as it is visible in figure 16 and 16A, provides a bridge interface element 60 (visible in figure 15) that connects respectively two base bodies 1 through a respective interface 84. This way, it is possible to increase the number of connection faces 2 and therefore the number of sensors and/or actuators 3 that are connectable. Furthermore, it is possible to increase the power and/or the functionality of each single node element of the network 20.

[0092] The main differences between bridge module 60 and Front End module 40 are, on the one hand, in the different components as described in figures 13 and 15, and, on the other hand, in their structural aspect, since the respective portions 13', which are on the same side of Front End 40, as shown in figure 10, are arranged at opposite sides in bridge module 60, in order to allow the connection of two base bodies 1. Alternatively, as shown in figure 16B, the connection between two base bodies 1 can be made by using hardware connection 11, in particular, combining port 11 to port 14 that is made on the lower part of base body 1 (visible in figure 5).

[0093] Figure 17 shows a block diagram of the possible connection configurations between two base bodies 1 by bridge element 60.

[0094] In particular, each End Device 10 is normally composed by the following modules, shown in the block diagram:

- base module 1;
- sensor and/or actuator module 3 or 3', which may or may not have adapter element 40 for conditioning the signals;
- Front End module or adapter element 40 for conditioning the signal;
- electrical supply module 4 (in the figure it is called power);
- bridge module 60, which is capable of connecting two base bodies 1;
- possible expansion modules 50, which are capable of adding functions (expansion of memory, display, etc.) to base body 1.

[0095] The connection and the electromechanical connectors 54 between the above described blocks (shown in figures 4 and 5) are made in order to ensure a "Plug & Play" intuitive procedure and an easy accessibility for

a user.

[0096] In particular, the connection of the many modules to base body 1 is achieved by connecting firstly at least one electrical supply module 4 and then the other modules without a specific order. An unique connection is ensured by the mechanical interface of key-lock type (shown in detail in figures 4 and 5) that allow to distinguish among the many types of connected sensors and/or actuators. At the connection, the system may be turned on by a small key switch or turned on automatically as the first battery is plugged in.

[0097] Figure 18 shows a flow-sheet that describes the logic steps followed by base body 1 after turning on.

[0098] In particular, a microcontroller 5 that is present in base body 1 is programmed with a code (firmware) that ensures an extremely easy use by the end user and a full configurability of the whole system, both of single node 10 and of whole network 20 (visible in figure 3), which consists of many single nodes. Specifically a self-configuration system of a single base body 1 in the wireless network is provided that is triggered as the former is turned on, as well as a self-configuration system of the blocks connected to base body 1 is provided.

[0099] The flow sheet of the program, as diagrammatically shown in figure 18, provides the following steps:

1. turning on, i.e. connecting, first power module 4, or commuting a switch that is located on base body 1;
2. controlling the presence of a wireless network and possibly connecting to it;
3. controlling the presence of other connected modules to base body 1, following a procedure described hereafter;
4. transmitting the status (of the network and connected modules) to a network coordinator;
5. waiting for a command from the coordinator;
6. in case of receiving the command, executing the command;
7. starting a sleep mode, i.e. a low power consumption mode, and returning to step 25 after a certain time.

[0100] The change of the network status and of the configuration status of the modules connected to the base body involves dedicated interruption subroutines and it triggers a re-start of the program from points 2 or 3 of the above described list.

[0101] When turning on of the system, base body 1 starts a start up during which it identifies the connected single modules and their functions.

[0102] Such start up process can be considered standard for a microprocessor system since it simply defines the basic parameters of the controller that is provided on board. Then a step follows that is dedicated to the start up of the radio parameters based on predetermined dedicated protocols.

[0103] A data updating step on the wireless network is provided at the end of the start up step; during this phase

each single base body 1 of network 20, communicates to other base bodies 1 or to data control unit 30 which modules are to it connected and a possible index of priority according to the type of data that each single node element of the network has to transmit.

[0104] Figure 19 shows the preferred mechanism according to which base body 1 learns that a module, of an a priori unknown type, is present on a face of interfaces 2 or 11 or 14. This event corresponds to step 26 of the diagram of figure 22. In particular, portion 64 represents two connection pins 64' and 64'' from the edge of base body 1, whereas portion 63 represents two short-circuited pins 63' and 63'' that are present on sensor and/or actuator module 3, or on Front End module 40 or on bridge module 60, for connection to base body 1 by port 2, or to expansion module 50 for connection to base body 1 by port 11 or 14. More precisely port 64 is a subsystem of interface port 2, 11 and 14, whereas 63 is a subsystem of connection port surfaces of interface 44 or 48 or of interface port 44 of bridge module 60 or of interface port 14 of expansion module 50. A connection 70 is defined by portion 64 of the connector on the base side, since pin 64' is short-circuited to earth through connector 63 on the other side. Then, according to the distinction between modules that require an analog type connection identification 70 and modules that require a digital type connection identification 70', two identification different procedures are provided. In particular, the distinction is evaluated through the capacity of a condenser 65 or through the connection port surfaces 11 or 14 instead of port 2.

[0105] All the modules that are connected at the connection port surfaces 2 execute a first analog identification step, as described in figures 22 and 25, which is based on different values of the capacity of condenser 65. More complex modules, such as expansion modules 50, which require a digital identification mechanism, described in figures 23 and 24, can be connected only at port 11 or 14 and then do not require condenser 65 for microprocessor in5 (visible in figure 2) of base body 1 to learn an analog or digital identification procedure to execute.

[0106] Figure 20 shows an analog identification step 70 of the modules, as it is carried out through a process of automatic charge, when the connection succeeds, and discharge, activated by a pin of base module 1, of a condenser 65. The process of discharge is detected and measured as the time that it is necessary for the voltage on condenser 65 to fall below a certain threshold, through an input pin 61 of base module 1. The capacity of distinguishing between two different modules, which belong to a same kind of connection 70, is achieved by the different capacity value of condenser 65 as it is mounted on different modules.

[0107] Figure 21 shows how both microcontroller 5, which is present in base block 1, and microcontroller 41, which is present in Front End module 40, can realize at the same time, using a minimum number of electrical

connections, of an occurrence of a "connection status" between a sensor and/or actuator 3' and Front End module 40 through interfaces 46 and 48. Once it has been identified, microcontroller 41 drives a procedure similar to that shown in figure 20, where condenser 65, however, is in this case on board of sensor module 3' that is connected to Front End module 40 and the charge and discharge of condenser 65 is operated by microcontroller 41, which is present in Front End module 40. Once effected the identification, microcontroller 41 digitally communicates to microcontroller 5 the nature of the connected sensor and/or actuator 3'. In this case, base module 1 signals to Front End module 40 to start a configuration step, which is operated by a microcontroller 41 that is inserted on board of Front End module 40, by the charge of a condenser (not shown) that is operated via pin 64 of base body 1. Once identified the configuration starting signal (condenser is charged) microcontroller 41 proceeds to start a similar charge and discharge procedure with respect to the connected sensor and/or actuator.

[0108] The absence of a sensor and/or actuator 3' connected to Front End module 40 represents an error condition that is signaled to base body 1 through a suitable digital line, configured as shown in figure 21; the change of status of this line signals to base body 1 that an error condition has been resolved.

[0109] Figure 22 shows a flow sheet of a sequence of logical steps that are adopted for an analog identification procedure, as above described, of the many sensors and/or actuators 3 as well as of Front End module 40.

[0110] Figure 23 shows a flow sheet of a sequence of logical steps that are adopted for a digital identification procedure as it is operated by base body 1 of expansion modules 60 or by other base bodies 1 that are connected at the connection port surfaces 11 and/or 14 of said base body. The solution that is depicted in the above described flow sheet provides a so-called handshake step that is carried out on a single wire, which is dedicated to the digital identification between two modules. In particular, base body 1 activates a pin, which is configured as output, connected to a pin, configured as input of the "hardware" module or expansion module 50, which, before responding with a bit succession that identifies the type of modules that has been connected, converts the pin on which it has received the signal into an output pin. Similarly, base body 1 converts its output pin into an input pin for receiving the message, after a predetermined time. A following conversion of the pin allows to base body 1 to acknowledge a correct receipt of the message with a further impulse. The whole communication process is synchronized through a clock signal that is generated by base body 1 and that is sent by a pin that is dedicated to the module 50 connected on an interface port 11 or 14.

[0111] Figure 24 diagrammatically depicts the above described data flow of the so-called handshake step, as indicated in figure 23 for identifying expansion modules 50 or other base bodies 1 that engage with the connection port surfaces 11 or 14 of base body 1. In this case an

analog identification, as in the previous case, is not sufficient, since they are devices of many different kinds, such as a display, an external memory, interface elements of many kinds, etc., which could require complex communication protocols for communicating with base body 1.

[0112] With reference to figure 25, a flow-sheet is shown that represents the identification steps of bridge block/module 60.

[0113] Figure 26 shows in detail the digital data flow during a so-called handshake step indicated in the flow-sheet of figure 25. In this case, bridge module 60 connects two base bodies 1 through the respective connection port surfaces of interface 2, also shown in figure 16. As indicated in figure 25, once bridge block 60 is identified by two base bodies 1 to which it is connected, a handshake procedure starts in which to two base bodies 1 are given, by bridge block 60, the functions as master 72, i.e. acquisition and transmission via radio of all the data, as well as the functions as slave 71 i.e. acquisition and transmission of data by bridge 60 to master 72.

[0114] Figure 27 shows a base body 1 to which on all connection faces 2 respective sensors and/or actuators 3' and 3 are connected respectively with and without the aid of Front End 40. This solution has several advantages, such as the possibility to replace sensors and/or actuators 3, with other modules having different functions, connected to base body 1, as well as the possibility to provide many other configurations for any monitoring and/or operating function in the medical and/or domestic field.

[0115] In particular, in the medical field a fixing means is selected such as a bracelet 80 (Fig. 28 and 28A), which can be fixed to the wrist 90 of a patient (Fig. 29), or a belt 100 (Fig. 30 and 31), which can be fixed to the torso of a patient 21 (Fig. 32).

[0116] Both types of fixing means are used for monitoring/measuring physiological parameters in a patient.

[0117] In the example of figure 28 and 28A bracelet 80 has function of sensor adapted to detect the "heart beat" of the patient or, more in general, the blood pressure. Structurally, then, the bracelet comprises an inner monitoring sensor 84 and a connection portion 81 with which base body 1 is connected through one of connection ports 54 (Fig. 28A). More precisely, the positive engagement connection portion 81 for connection with base body 1 has a fastening tooth 8 that engages with a connection port 54 of base body 1.

[0118] More in detail, sensor 84 comprises a detection plane 84' (not shown in detail) that protrudes from connection portion 81 and, in use, contacts the patient's radial artery. This way, the application to base body of the sensor 1, and of other possible sensors and/or actuators, is easy and effective and allows to modify the device as desired. Further advantage, in addition to modularity, is the size more compact than the known devices such that the patient can easily carry the bracelet even for a long time.

[0119] Similarly, as shown in figure 30, belt 100 comprises sensors for detecting physiological parameters and, as in case of bracelet 80, a connecting portion 105 with base body 1, as shown in detail in figure 31, which is adapted to electrically connect the sensors to the base body. In particular, the sensors are a couple of detection electrodes 102 and 104, that are wired to connection portion 105 by means of respective wires 101 and 103, for measuring the impedance of the patient's body in a patient 21, as it is visible in figure 32.

[0120] In a possible embodiment, belt 100 and bracelet 80 can be adjustable in length and a mutual coupling with a housing (not shown) can be provided on the respective connection portion 80 and 105, which in addition to fasten the belt/bracelet to the patient also operates the sensor, if present.

[0121] In a further exemplary embodiment bracelet 80 and belt 100 can be made up of two parts that are mutually connected by means of quickly releasable fastening means. This way, they can be adjusted in order to easily and quickly adapt to the wrist 90 or torso of patient 21, without hampering or blocking the patient's movements.

[0122] The foregoing description of a specific embodiment will so fully reveal the invention according to the conceptual point of view, so that others, by applying current knowledge, will be able to modify and/or adapt for various applications such an embodiment without further research and without parting from the invention, and it is therefore to be understood that such adaptations and modifications will have to be considered as equivalent to the specific embodiment. The means and the materials to realise the different functions described herein could have a different nature without, for this reason, departing from the field of the invention. It is to be understood that the phraseology or terminology employed herein is for the purpose of description and not of limitation.

Claims

1. A wearable support device (10) for sensors and/or actuators of a node element of a network of sensing and/or actuating nodes (20), comprising:

- a base body (1) having a plurality of faces (2), to said base body (1) at least one sensor and/or actuator (3) and an electrical supply block (4) being applicable;
- a fixing means (80,100) for fixing said base body (1) to a support surface;
- a control unit (5) in said base body (1) comprising a microprocessor or microcontroller;
- a storage unit (6) in said base body (1), said storage unit (6) communicating with said control unit (5) and being adapted to store a plurality of configuration parameters, firmware and data;
- a wireless communication means (7) that is adapted to make a Wireless Sensor Network

- (20) bringing in communication said microprocessor with remote units, said remote units comprising other base bodies (1) with respective sensors and/or actuators (3) and at least one data control unit (30) suitable to exchange signals with said base body (1),
 wherein
 at least two faces (2) of said base body (1) are connection faces (2) for respective sensors and/or actuators (3),
 and wherein
 said base body (1) comprises:
 - positive engagement means (54) for making up a positive engagement between said sensors and/or actuators (3) with said connection faces (2) of said base body (1);
 - interface means (2,11) at said positive engagement means (54), for making up an interface between said sensors and/or actuators (3) and said control unit (5);
 - identification means (45,85) for identifying a predetermined sensor and/or actuator (3) connected to said base body (1) by said positive engagement means (54) and interface means (2,11).
2. A device according to claim 1, wherein said wireless communication means (7) is arranged within said base body (1).
3. A device according to claim 1, wherein said base body (1) has a flat shape, in particular, parallelepiped shape, with four substantially rectangular elongated connection faces (2), wherein at least one of said positive engagement means (54) for making up a positive engagement between said sensors and/or actuators (3) is provided at one of said rectangular connection faces (2).
4. A system comprising a wearable support device according to claim 1, and an adapter element or "Front End" element (40) which can be fixed to said connection faces (2) by said positive engagement means (54), said Front End element (40) providing a positive engagement connection with at least one corresponding sensor and/or actuator (3), said adapter element (40) comprising one among the following elements or a combination thereof:
- a control unit comprising a microprocessor or microcontroller (41);
 - an signal conditioning apparatus (42);
 - a analog/digital and/or digital/analog converter (43);
 - an interface (44) with said base body (1);
 - an identification device (45);
 - an interface (46) with said sensor and/or actuator (3).
5. A system comprising a wearable support device according to claim 1, and a bridge interface element (60) arranged to connect respectively at least two base bodies (1) with each other, in such a way to increase the number of said connection faces (2) and therefore of said sensors and/or actuators (3) that can be connected, said bridge interface element (60) comprising one among the following elements or a combination thereof:
- a control unit comprising a microprocessor or microcontroller (81);
 - a first interface (84) with a first base body (1);
 - an identification device (85);
 - a second interface (84) with a second base body (1).
6. A device according to claim 1, wherein said base body (1) comprises at least one hardware input port (11), which is adapted to connect to said base body (1) auxiliary external devices, in particular such as a display for displaying the parameters that have been measured by said sensors or memory expansion devices, in particular said hardware input port (11) being provided at an upper face and/or a lower face of said base body (1).
7. A device according to claim 1, wherein on said base body (1) at least one battery element (4) is provided that is engageable with one of said connection faces (2), in particular said battery element (4) adapted to provide electrical supply to said base body (1) with the respective sensors and/or actuators (3), to any Front End elements (40), to any bridge interface elements (60) and, to any auxiliary external devices, in particular a means (16) is provided for engaging said battery element (4) on said upper face and/or on said lower face of said base body (1).
8. A device according to claim 1, wherein said positive engagement means (54) have a specific geometric shape in order to impede a wrong engagement by the user.
9. A device according to claim 1, wherein said identification means (45),(85) is selected from the group comprised of:
- analog identification means capable of measuring physical quantities;
 - digital identification means.
10. A device according to claim 1, wherein said identification means (45),(85) provides start up means in said control unit (5) to identify if a device has been plugged in said base body (1) selected from the group comprised of: said sensor and/or actuator (3), said Front End element (40), said bridge interface

element (60), an auxiliary external device, and to start a predetermined analog and/or digital dialog process.

11. A device according to claim 9, wherein said analog identification means measures a predetermined capacity of a condenser (65), or other physical feature of a passive circuit element, in order to identify univocally said sensor and/or actuator (3), or said adapter element (40) or said bridge interface element (60) connected to said base body (1), comparing said capacity or said other physical parameter with predetermined values. 5
12. The system device according to claim 4 and 5, wherein said fixing means (80,100) for fixing said base body (1) to a support surface are integrated in a position selected from the group comprised of: on said base body (1), in said sensors and/or actuators (3), in said adapter element (40), in said bridge interface element (60). 10
13. A device according to claim 1, wherein said fixing means (80,100), in the medical field are selected from the group comprised of: 25
 - a bracelet (80), which in particular can be fixed to an arm of a patient (21) at the wrist (90);
 - a belt (100), which in particular can be fixed to the torso of a patient (21); 30wherein a portion of said bracelet (80) and/or of said belt (100) is connected to said base body (1) at one or more connection faces (2) by said positive engagement means (54). 35
14. A device according to claim 13, wherein said bracelet (80) has function of sensor and comprises a connection portion (81) with a shape that positively engages with one of the connection faces (2) of said base body (1), in particular said bracelet (80) comprising a tonometric sensor, adapted to detect the "heart beat" of a patient (21) or more in general the blood pressure. 40
15. A device according to claim 13, wherein said belt (100) has function of sensor and comprises a connection portion (105) with said base body (1), in particular said belt (100) comprises at least one couple of detection electrodes (102,104) that extend starting from said connection portion (105) for measuring the impedance of the patient's body. 50

Patentansprüche 55

1. Tragbare Trägervorrichtung (10) für Sensoren und/oder Aktoren eines Knotenelements eines Netz-

werks von messenden und/oder stellenden Knoten (20), umfassend:

- einen Grundkörper (1) mit einer Mehrzahl von Seiten (2), wobei mindestens ein Sensor und/oder Aktor (3) und ein elektrischer Versorgungsblock (4) in Bezug auf den Grundkörper (1) anwendbar sind;
 - Befestigungseinrichtungen (80, 100) zur Befestigung des Grundkörpers (1) an einer Trägeroberfläche;
 - eine Steuereinheit (5) in dem Grundkörper (1), welche einen Mikroprozessor oder Mikrocontroller umfasst;
 - eine Speichereinheit (6) in dem Grundkörper (1), wobei die Speichereinheit (6) mit der Steuereinheit (5) kommuniziert und eine Mehrzahl von Konfigurationsparametern, Firmware und Daten speichern kann;
 - eine drahtlose Kommunikationseinrichtung (7), die dafür sorgen kann, dass ein drahtloses Sensornetz (20) eine Kommunikation zwischen dem Mikroprozessor und entfernten Einheiten herstellt, wobei die entfernten Einheiten andere Grundkörper (1) mit entsprechenden Sensoren und/oder Aktoren (3) und mindestens eine Datensteuereinheit (30) umfassen, die Signale mit dem Grundkörper (1) austauschen kann; wobei
- mindestens zwei Seiten (2) des Grundkörpers (1) Verbindungsseiten (2) für entsprechende Sensoren und/oder Aktoren (3) sind, und wobei
- der Grundkörper (1) folgendes umfasst:
- formschlüssige Eingriffseinrichtungen (54) zum Herstellen eines formschlüssigen Eingriffs zwischen den Sensoren und/oder Aktoren (3) und den Verbindungsseiten (2) des Grundkörpers (1);
 - Schnittstelleneinrichtungen (2, 11) an den formschlüssigen Eingriffseinrichtungen (54) zum Erzeugen einer Schnittstelle zwischen den Sensoren und/oder Aktoren (3) und der Steuereinheit (5);
 - eine Identifikationseinrichtung (45, 85) zum Identifizieren eines vorbestimmten Sensors und/oder Aktors (3), der durch die formschlüssigen Eingriffseinrichtungen (54) und die Schnittstelleneinrichtungen (2, 11) mit dem Grundkörper (1) verbunden ist.

2. Vorrichtung nach Anspruch 1, wobei die drahtlose Kommunikationseinrichtung (7) in dem Grundkörper (1) angeordnet ist.

3. Vorrichtung nach Anspruch 1, wobei der Grundkörper (1) eine flache Form aufweist, insbesondere die Form eines Parallelepipedons, mit vier im Wesent-

- lichen rechteckigen, elongierten Verbindungsseiten (2), wobei mindestens eine der formschlüssigen Eingriffseinrichtungen (54) zum Herstellen eines formschlüssigen Eingriffs zwischen den Sensoren und/oder Aktoren (3) an einer der rechteckigen Verbindungsseiten (2) vorgesehen ist.
4. System, das eine tragbare Trägervorrichtung nach Anspruch 1 umfasst sowie ein Adapterelement oder "Front End"-Element (40), das an den Verbindungsseiten (2) durch die formschlüssigen Eingriffseinrichtungen (54) befestigt werden kann, wobei das Front End-Element (40) eine formschlüssige Eingriffsverbindung mit mindestens einem entsprechenden Sensor und/oder Aktor (3) vorsieht, wobei das Adapterelement (40) eines der folgenden Elemente oder eine Kombination dieser umfasst:
- eine Steuereinheit, die einen Mikroprozessor oder Mikrocontroller (41) umfasst;
 - eine Signalaufbereitungsvorrichtung (42);
 - einen Analog-Digital- oder Digital-Analog-Wandler (43);
 - eine Schnittstelle (44) mit dem Grundkörper (1);
 - eine Identifikationsvorrichtung (45);
 - eine Schnittstelle (46) mit dem Sensor und/oder Aktor (3).
5. System, das eine tragbare Trägervorrichtung nach Anspruch 1 umfasst sowie ein Brückenschnittstellenelement (60), das so angeordnet ist, dass es entsprechend mindestens zwei Grundkörper (1) so miteinander verbindet, dass die Anzahl der Verbindungsseiten (2) und somit der Sensoren und/oder Aktoren (3), die verbunden werden können, erhöht wird, wobei das Brückenschnittstellenelement (60) eines der folgenden Elemente oder eine Kombination dieser umfasst:
- eine Steuereinheit, die einen Mikroprozessor oder Mikrocontroller (81) umfasst;
 - eine erste Schnittstelle (84) mit einem ersten Grundkörper (1);
 - eine Identifikationsvorrichtung (85);
 - eine zweite Schnittstelle (84) mit einem zweiten Grundkörper (1).
6. Vorrichtung nach Anspruch 1, wobei der Grundkörper (1) mindestens einen Hardware-Eingangsanschluss (11) umfasst, der den Grundkörper (1) mit externen Zusatzvorrichtungen verbinden kann, insbesondere mit einer Anzeige zum Anzeigen der von den Sensoren gemessenen Parameter oder mit Speichererweiterungsvorrichtungen, wobei der Hardware-Eingangsanschluss (11) insbesondere an einer oberen Seite und/oder einer unteren Seite des Grundkörpers (1) vorgesehen ist.
7. Vorrichtung nach Anspruch 1, wobei an dem Grundkörper (1) mindestens ein Batterieelement (4) vorgesehen ist, das mit einer der Verbindungsseiten (2) eingreifen kann, wobei das Batterieelement (4) insbesondere den Grundkörper (1) mit den entsprechenden Sensoren und/oder Aktoren (3), alle etwaigen Front End-Elemente (40), alle etwaigen Brückenschnittstellenelemente (60) und alle etwaigen externen Zusatzvorrichtungen elektrisch versorgen kann, wobei insbesondere eine Einrichtung (16) vorgesehen ist für einen Eingriff des Batterieelements (4) auf der oberen Seite und/oder der unteren Seite des Grundkörpers (1),
8. Vorrichtung nach Anspruch 1, wobei die formschlüssigen Eingriffseinrichtungen (54) eine spezifische geometrische Form aufweisen, um einen falschen Eingriff durch den Benutzer zu verhindern.
9. Vorrichtung nach Anspruch 1, wobei die Identifikationsseinrichtung (45), (85) ausgewählt wird aus der Gruppe, die folgendes umfasst:
- eine analoge Identifikationseinrichtung, die physikalische Größen messen kann;
 - eine digitale Identifikationseinrichtung.
10. Vorrichtung nach Anspruch 1, wobei die Identifikationsseinrichtung (45), (85) eine Starteinrichtung in der Steuereinheit (5) vorsieht, um zu identifizieren, ob eine Vorrichtung in den Grundkörper (1) eingesteckt ist, die aus der Gruppe ausgewählt wird, die folgendes umfasst: den Sensor und/oder Aktor (3), das Front End-Element (40), das Brückenschnittstellenelement (60), eine externe Zusatzvorrichtung, und zum Starten eines vorbestimmten analogen und/oder digitalen Dialogprozesses.
11. Vorrichtung nach Anspruch 9, wobei die analoge Identifikationseinrichtung eine vorbestimmte Kapazität eines Kondensators (65) misst oder ein anderes physikalisches Merkmal eines passiven Schaltungselements, um den Sensor und/oder Aktor (3) oder das Adapterelement (40) oder das Brückenschnittstellenelement (60), das mit dem Grundkörper (1) verbunden ist, eindeutig zu identifizieren, wobei die Kapazität oder der andere physikalische Parameter mit vorbestimmten Werten verglichen werden.
12. Systemvorrichtung nach Anspruch 4 und 5, wobei die Befestigungseinrichtungen (80, 10) zum Befestigen des Grundkörpers an einer Trägeroberfläche an einer Position integriert sind, die ausgewählt wird aus der Gruppe, die folgendes umfasst: an dem Grundkörper (1), in den Sensoren und/oder Aktoren (3), in dem Adapterelement (40), in dem Brückenschnittstellenelement (60).

13. Vorrichtung nach Anspruch 1, wobei die Befestigungseinrichtungen (80, 100) auf dem medizinischen Gebiet aus der Gruppe ausgewählt werden, die folgendes umfasst:

- ein Armband (80), das insbesondere an einem Arm eines Patienten (21) am Handgelenk (90) angebracht werden kann;
- einen Gürtel (100), der insbesondere am Rumpf eines Patienten (21) angebracht werden kann;

wobei ein Abschnitt des Armbands (80) und/oder des Gürtels (100) an einer oder mehr Verbindungsseiten (2) durch die formschlüssigen Eingriffseinrichtungen (54) mit dem Grundkörper (1) verbunden ist.

14. Vorrichtung nach Anspruch 13, wobei das Armband (80) die Funktion eines Sensors aufweist und einen Verbindungsabschnitt (81) mit einer Form umfasst, die formschlüssig mit einer der Verbindungsseiten (2) des Grundkörpers (1) eingreift, wobei das Armband (80) insbesondere einen tonometrischen Sensor umfasst, der den "Herzschlag" eines Patienten (21) oder allgemeiner den Blutdruck messen kann.

15. Vorrichtung nach Anspruch 13, wobei der Gürtel (100) die Funktion eines Sensors aufweist und einen Verbindungsabschnitt (105) mit dem Grundkörper (1) umfasst, wobei der Gürtel (100) insbesondere mindestens ein Paar von Messelektroden (102, 104) umfasst, die sich von dem Verbindungsabschnitt (105) zum Messen der Impedanz des Körpers des Patienten erstrecken.

Revendications

1. Dispositif de support portable (10) pour des capteurs et/ou actionneurs d'un élément noeud d'un réseau noeuds de détection et/ou d'actionnement (20), comprenant :

un corps de base (1) ayant une pluralité de faces (2), sur ledit corps de base (1) au moins un capteur et/ou actionneur (3) et un bloc d'alimentation électrique (4) étant applicables ;
des moyens de fixation (80, 100) pour fixer ledit corps de base (1) sur une surface de support ;
une unité de commande (5) dans ledit corps de base (1) comprenant un microprocesseur ou microcontrôleur ;
une unité de stockage (6) dans ledit corps de base (1), ladite unité de stockage (6) communiquant avec ladite unité de commande (5) et étant conçue pour stocker une pluralité de paramètres de configuration, de microprogrammes et de données ;

des moyens de communication sans fil (7) qui sont conçus pour amener un réseau de capteurs sans fil (20) à mettre en communication ledit microprocesseur avec des unités distantes, lesdites unités distantes comprenant d'autres corps de base (1) avec des capteurs et/ou actionneurs (3) respectifs et au moins une unité de commande de données (30) appropriée pour échanger des signaux avec ledit corps de base (1), dans lequel, au moins deux faces (2) dudit corps de base (1) sont des faces de connexion (2) pour des capteurs et/ou actionneurs (3) respectifs, et dans lequel ledit corps de base (1) comprend :
des moyens de mise en prise positive (54) pour réaliser une mise en prise positive entre lesdits capteurs et/ou actionneurs (3) et lesdites faces de connexion (2) dudit corps de base (1) ;
des moyens d'interface (2, 11) au niveau desdits moyens de mise en prise positive (54), pour établir une interface entre lesdits capteurs et/ou actionneurs (3) et ladite unité de commande (5) ;
des moyens d'identification (45, 85) pour identifier un capteur et/ou actionneur prédéterminé (3) connecté audit corps de base (1) par lesdits moyens de mise en prise positive (54) et moyens d'interface (2, 11).

2. Dispositif selon la revendication 1, dans lequel lesdits moyens de communication sans fil (7) sont disposés dans ledit corps de base (1).

3. Dispositif selon la revendication 1, dans lequel ledit corps de base (1) a une forme plate, en particulier, une forme parallélépipédique, avec quatre faces de connexion allongées sensiblement rectangulaires (2), dans lequel au moins l'un desdits moyens de mise en prise positive (54) destiné à établir une mise en prise positive entre lesdits capteurs et/ou actionneurs (3) est disposé au niveau de l'une desdites faces de connexion rectangulaires (2).

4. Système comprenant un dispositif de support portable selon la revendication 1, et un élément adaptateur ou un élément « frontal » (40) qui peut être fixé auxdites faces de connexion (2) par lesdits moyens de mise en prise positive (54), ledit élément frontal (40) fournissant une connexion à mise en prise positive avec au moins un capteur et/ou actionneur correspondant (3), ledit élément adaptateur (40) comprenant l'un parmi les éléments suivants ou une combinaison de ceux-ci :

une unité de commande comprenant un microprocesseur ou microcontrôleur (41) ;
un appareil de conditionnement de signal (42) ;
un convertisseur analogique/numérique et/ou

- numérique/analogique (43) ;
 une interface (44) avec ledit corps de base (1) ;
 un dispositif d'identification (45) ;
 une interface (46) avec ledit capteur et/ou actionneur (3).
5. Système comprenant un dispositif de support portable selon la revendication 1, et un élément d'interface passerelle (60) conçus pour connecter respectivement au moins deux corps de base (1) l'un à l'autre, de sorte à augmenter le nombre desdites faces de connexion (2) et par conséquent desdits capteurs et/ou actionneurs (3) pouvant être connectés, ledit élément d'interface passerelle (60) comprenant l'un parmi les éléments suivants, ou une combinaison de ceux-ci :
- une unité de commande comprenant un microprocesseur ou microcontrôleur (81) ;
 une première interface (84) avec un premier corps de base (1) ;
 un dispositif d'identification (85) ;
 une seconde interface (84) avec un second corps de base (1).
6. Dispositif selon la revendication 1, dans lequel ledit corps de base (1) comprend au moins un port d'entrée matériel (11), qui est conçu pour connecter audit corps de base (1) des dispositifs externes auxiliaires, en particulier tels qu'un écran pour afficher les paramètres qui ont été mesurés par lesdits capteurs ou des dispositifs d'extension de mémoire, en particulier ledit port d'entrée matériel (11) étant situé au niveau d'une face supérieure et/ou d'une face inférieure dudit corps de base (1).
7. Dispositif selon la revendication 1, dans lequel il est situé sur ledit corps de base (1) au moins un élément batterie (4) qui peut venir en prise avec l'une desdites faces de connexion (2), en particulier ledit élément batterie (4) est conçu pour fournir une alimentation électrique audit corps de base (1) avec les capteurs et/ou actionneurs respectifs (3), à tout élément frontal (40), à tout élément d'interface passerelle (60) et à tout dispositif externe auxiliaire, en particulier il est prévu des moyens (16) pour mettre en prise ledit élément batterie (4) sur ladite face supérieure et/ou sur ladite face inférieure dudit corps de base (1).
8. Dispositif selon la revendication 1, dans lequel lesdits moyens de mise en prise positive (54) ont une forme géométrique spécifique afin d'empêcher une mauvaise mise en prise par l'utilisateur.
9. Dispositif selon la revendication 1, dans lequel lesdits moyens d'identification (45), (85) sont choisis dans le groupe constitué de :
- moyens d'identification analogiques aptes à mesurer des grandeurs physiques ;
 moyens d'identification numériques.
10. Dispositif selon la revendication 1, dans lequel lesdits moyens d'identification (45), (85) fournissent des moyens de démarrage dans ladite unité de commande (5) pour identifier si un dispositif est branché dans ledit corps de base (1) choisi dans le groupe constitué de : ledit capteur et/ou actionneur (3), ledit élément frontal (40), ledit élément d'interface passerelle (60), un dispositif auxiliaire externe, et pour commencer un processus de dialogue analogique et/ou numérique prédéterminé.
11. Dispositif selon la revendication 9, dans lequel lesdits moyens d'identification analogiques mesurent d'une capacité prédéterminée d'un condensateur (65), ou une autre caractéristique physique d'un élément de circuit passif, afin d'identifier de manière univoque ledit capteur et/ou actionneur (3), ou ledit élément adaptateur (40) ou ledit élément d'interface passerelle (60) connecté audit corps de base (1), en comparant ladite capacité ou ledit autre paramètre physique à des valeurs prédéterminées.
12. Dispositif de système selon la revendication 4 ou 5, dans lequel lesdits moyens (80, 100) de fixation pour fixer ledit corps de base (1) sur une surface de support sont intégrés dans une position choisie dans le groupe constitué de : sur ledit corps de base (1), dans lesdits capteurs et/ou actionneurs (3), dans ledit élément adaptateur (40), dans ledit élément d'interface passerelle (60).
13. Dispositif selon la revendication 1, dans lequel lesdits moyens (80, 100) de fixation, dans le domaine médical sont choisis dans le groupe constitué de :
- un bracelet (80), qui en particulier peut être fixé à un bras d'un patient (21) au niveau du poignet (90) ;
 une ceinture (100), qui en particulier peut être fixée sur le torse d'un patient (21) ;
 dans lequel une partie dudit bracelet (80) et/ou de ladite ceinture (100) est connectée audit corps de base (1) au niveau d'une ou plusieurs faces de connexion (2) par lesdits moyens de mise en prise positive (54).
14. Dispositif selon la revendication 13, dans lequel ledit bracelet (80) a une fonction de capteur et comprend une partie de connexion (81) avec une forme qui vient en prise positive avec l'une des faces de connexion (2) dudit corps de base (1), en particulier ledit bracelet (80) comprenant un capteur tonométrique, conçu pour détecter le « battement de coeur » d'un patient (21) ou plus en général la pression artérielle.

15. Dispositif selon la revendication 13, dans lequel ladite ceinture (100) a une fonction de capteur et comprend une partie de connexion (105) avec ledit corps de base (1), en particulier ladite ceinture (100) comprend au moins un couple d'électrodes de détection (102, 104) qui s'étendent à partir de ladite partie de connexion (105) pour mesurer l'impédance du corps du patient.

10

15

20

25

30

35

40

45

50

55

Fig. 1

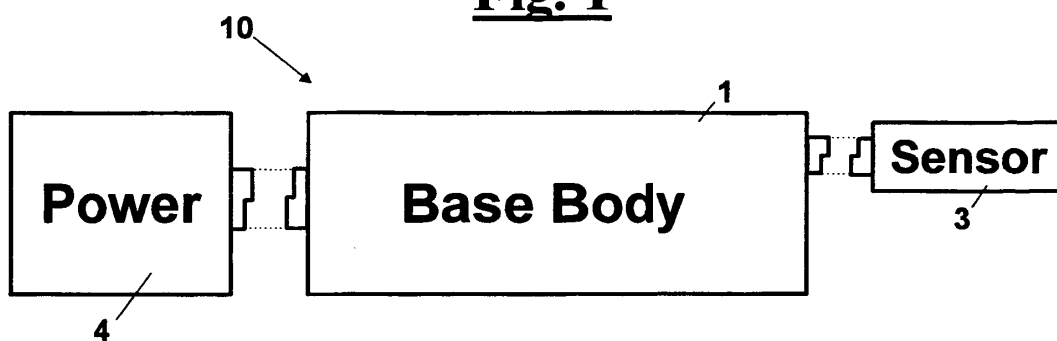


Fig. 1A

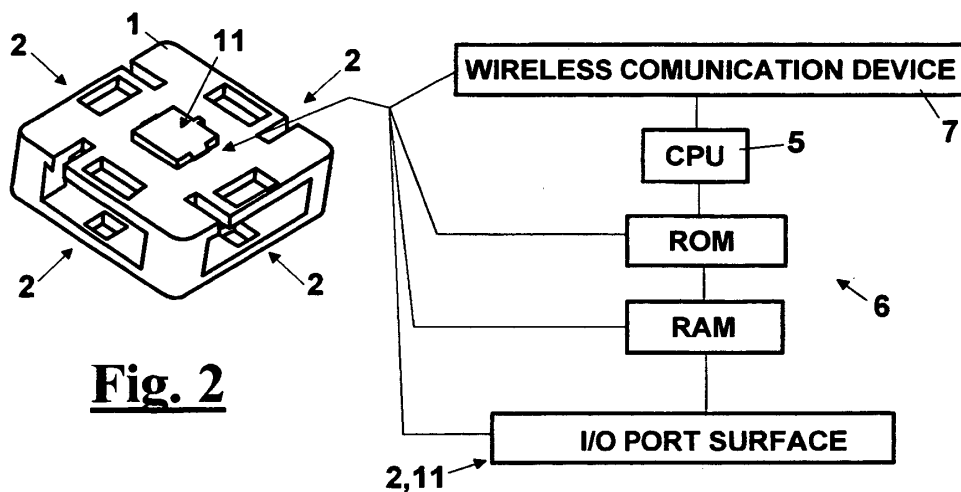
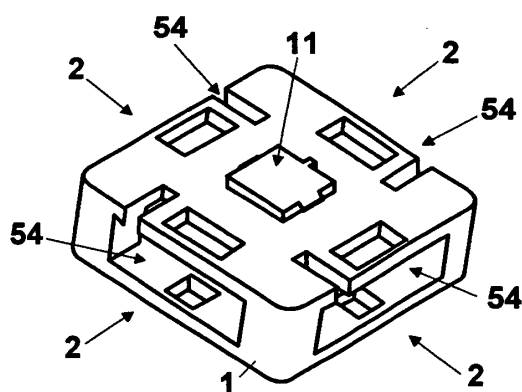
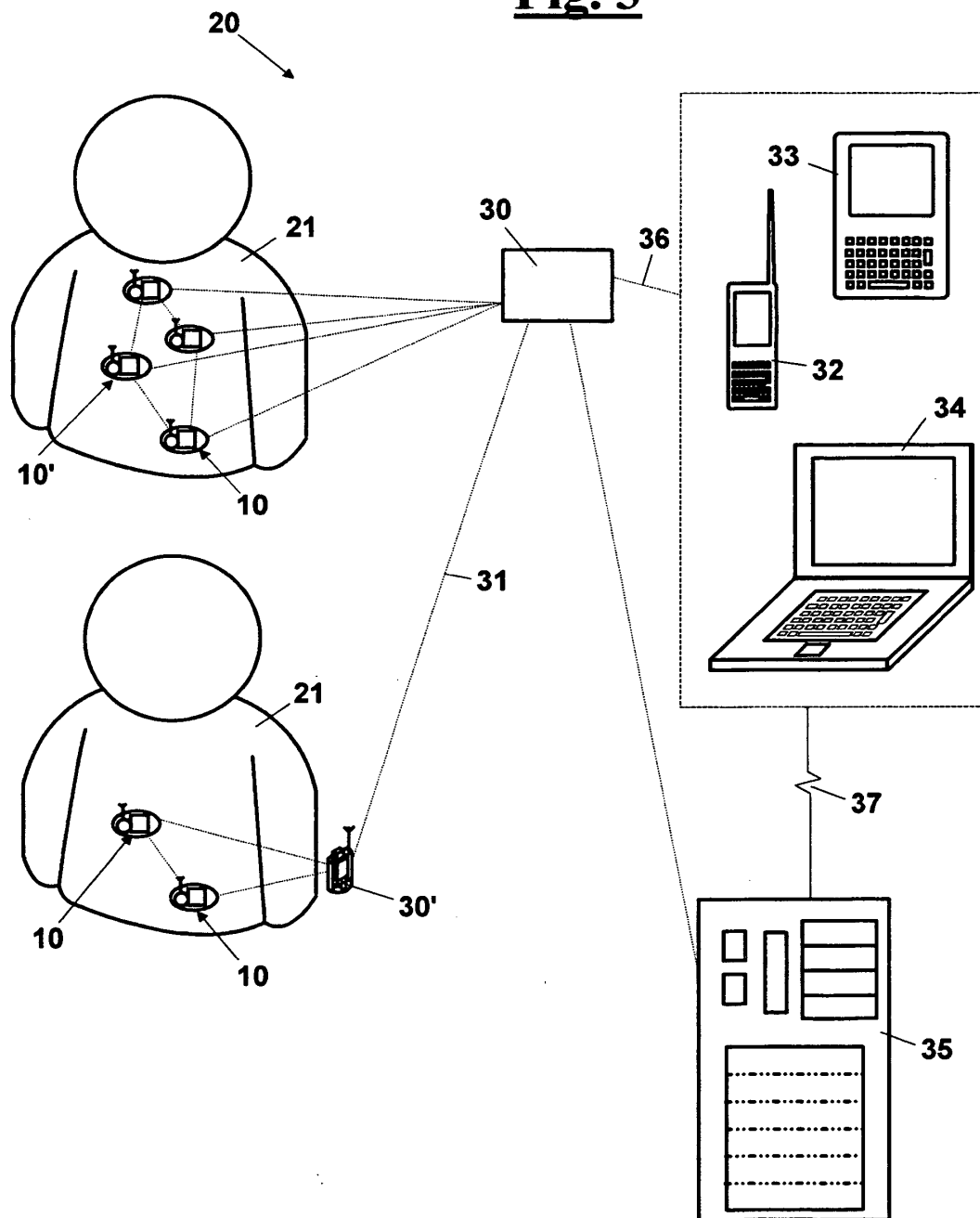


Fig. 2

Fig. 3



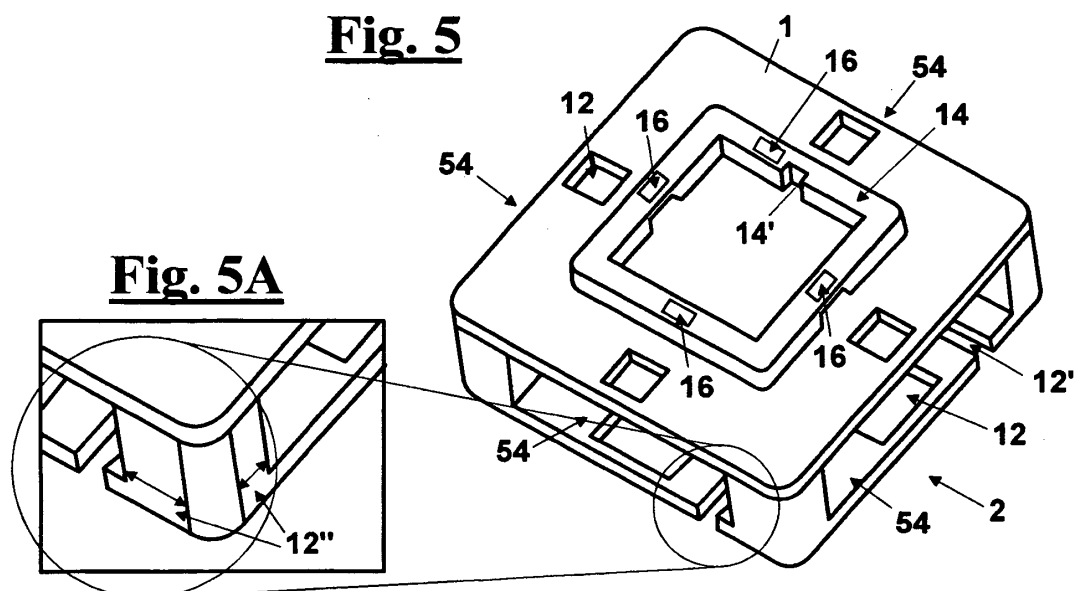
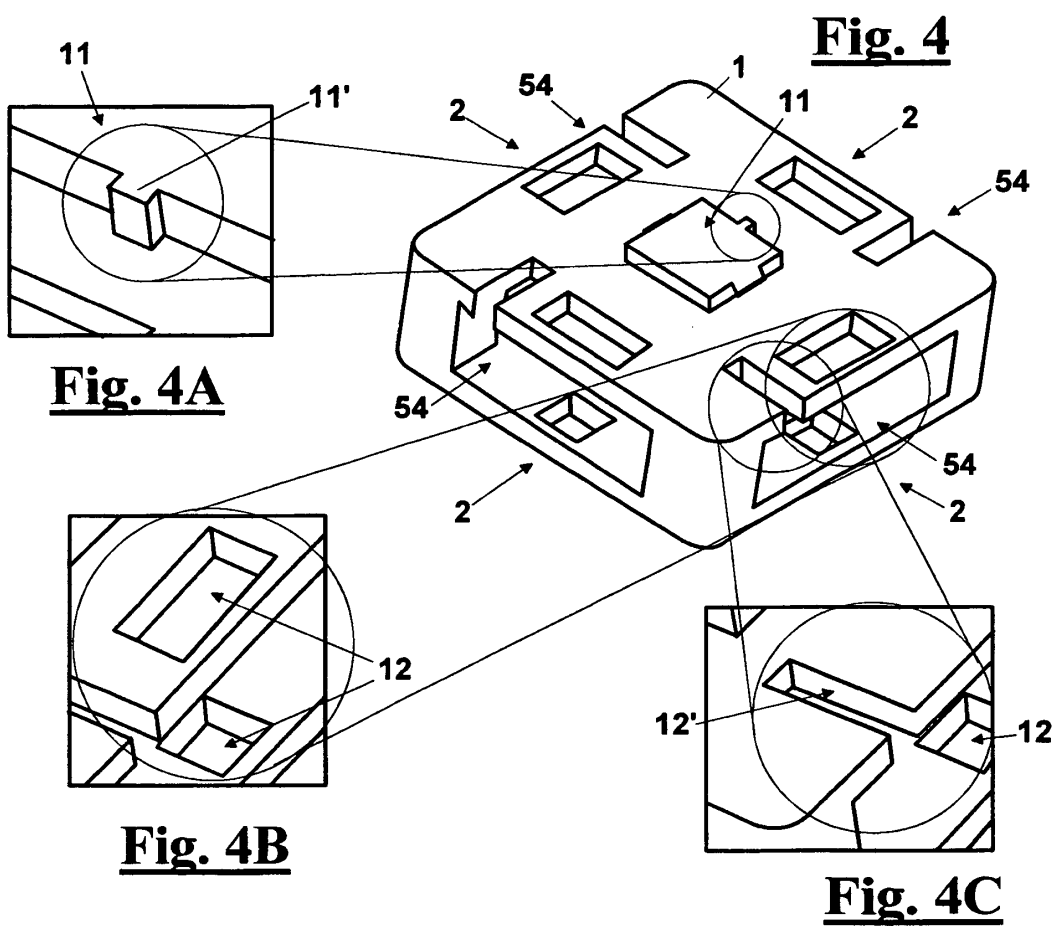


Fig. 6

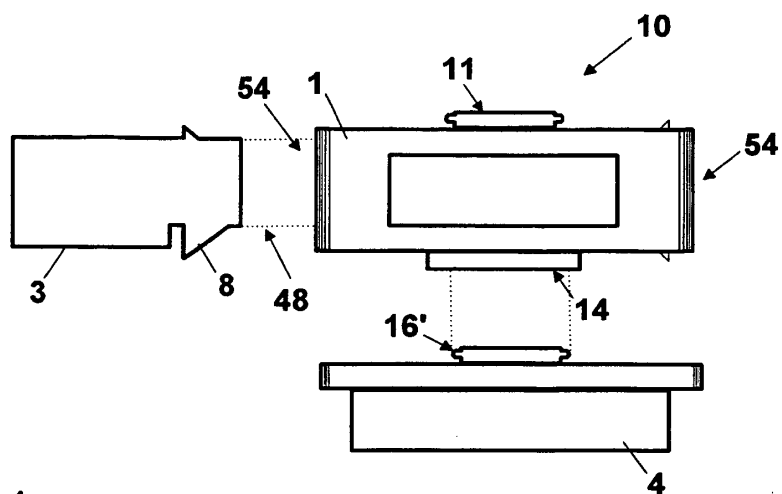


Fig. 7

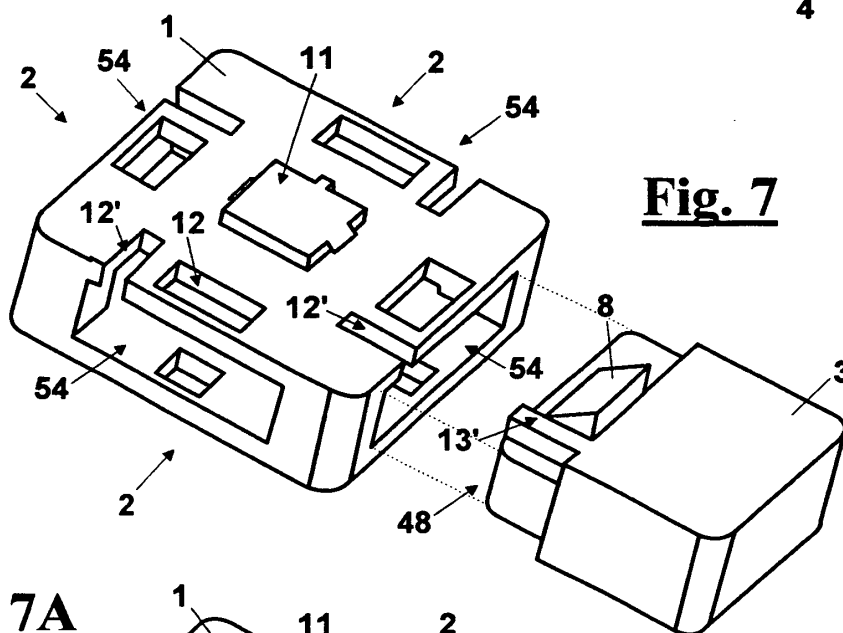


Fig. 7A

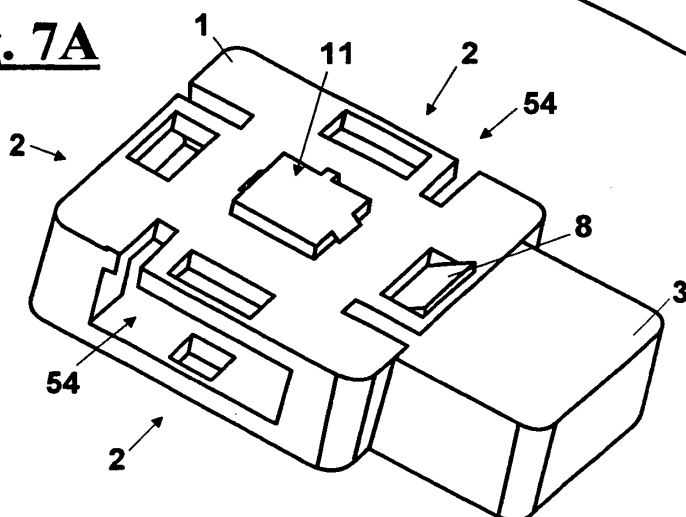


Fig. 8

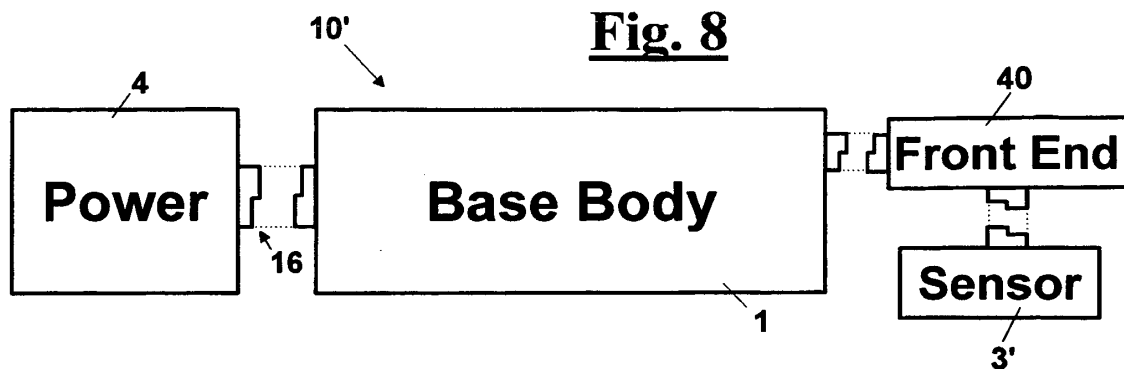


Fig. 9

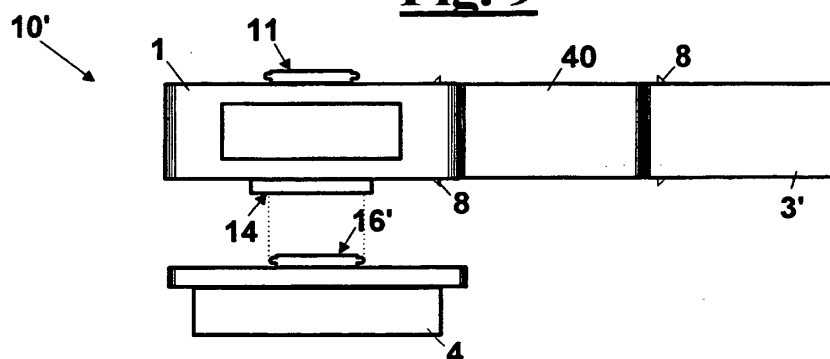


Fig. 10

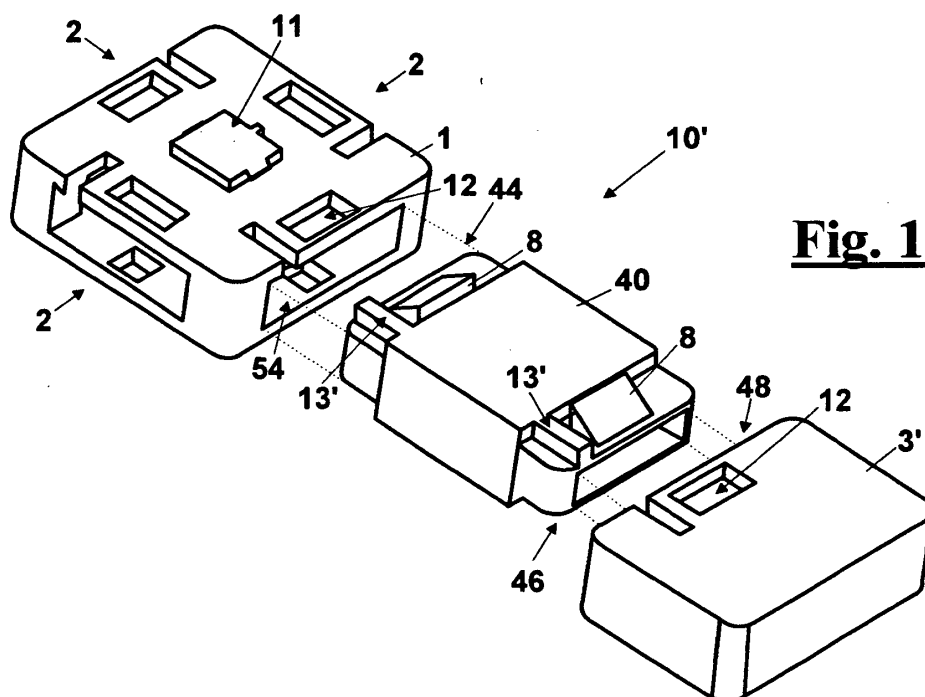


Fig. 11

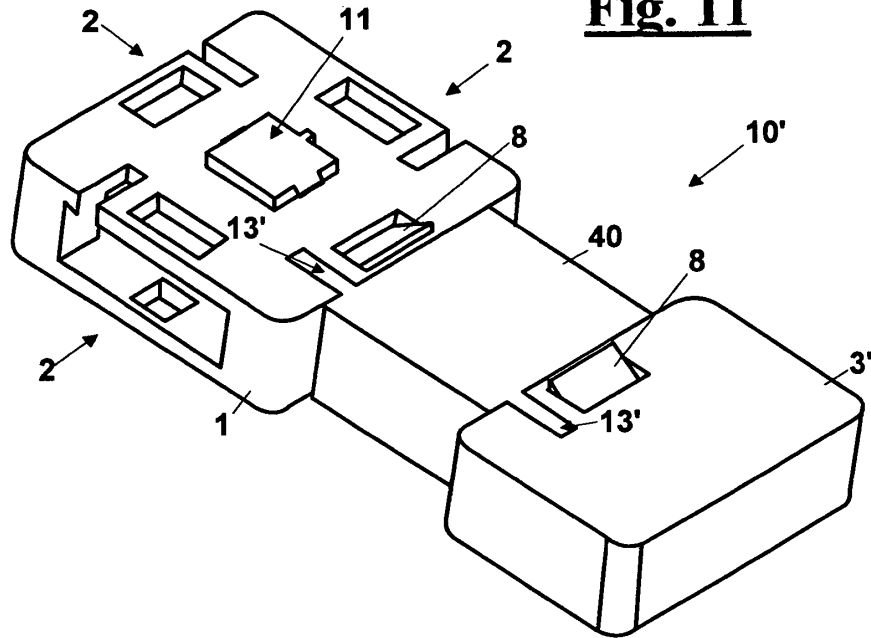
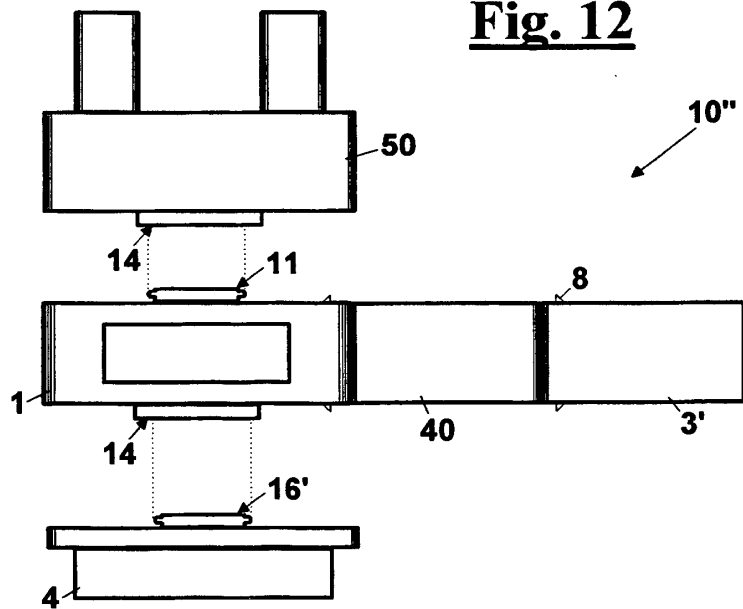


Fig. 12



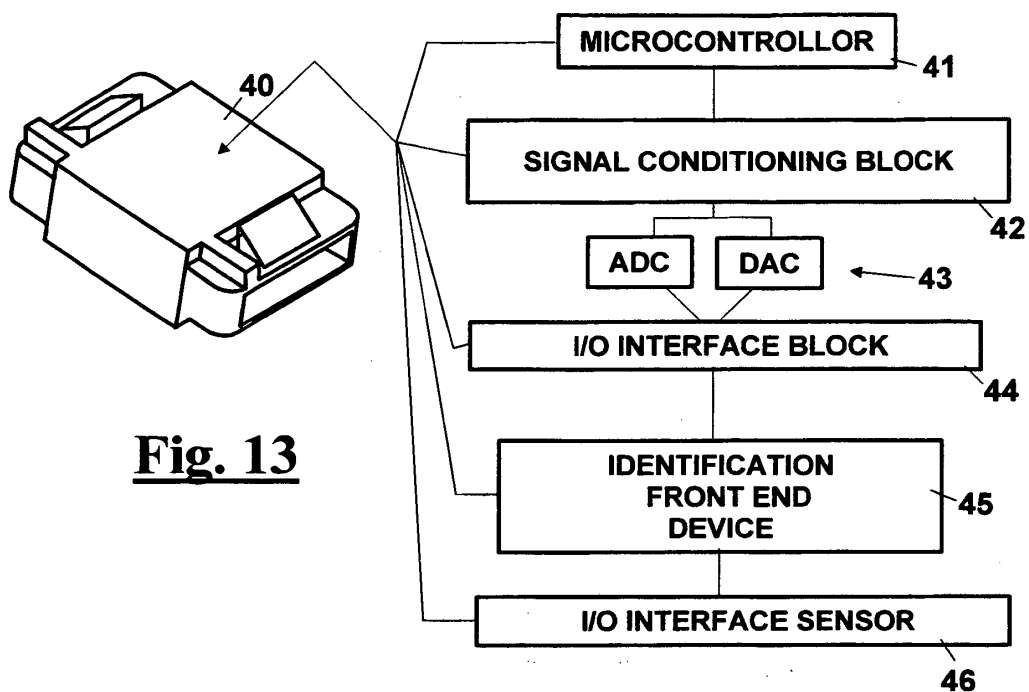


Fig. 13

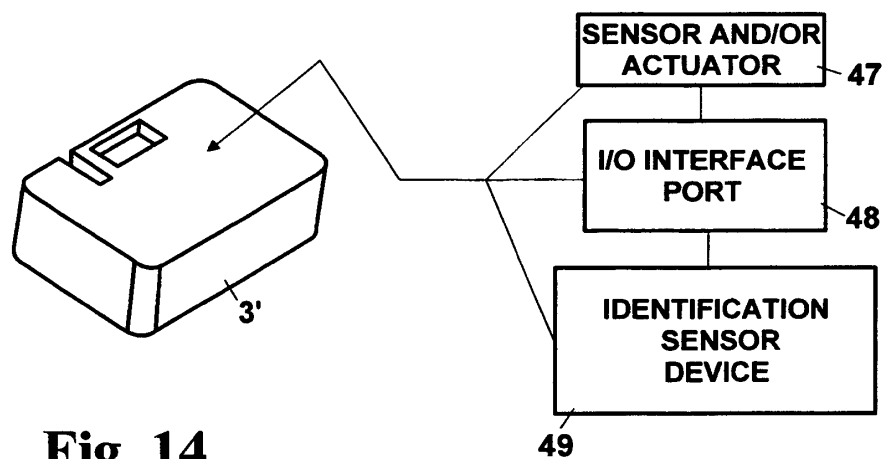


Fig. 14

Fig. 14A

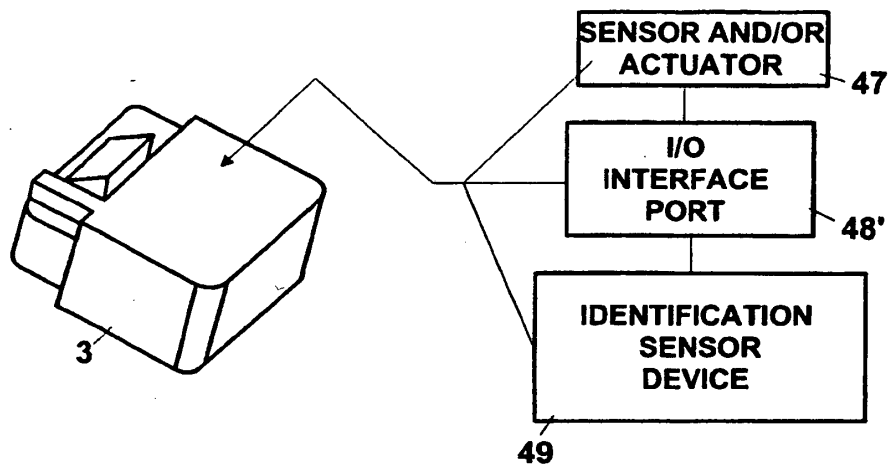
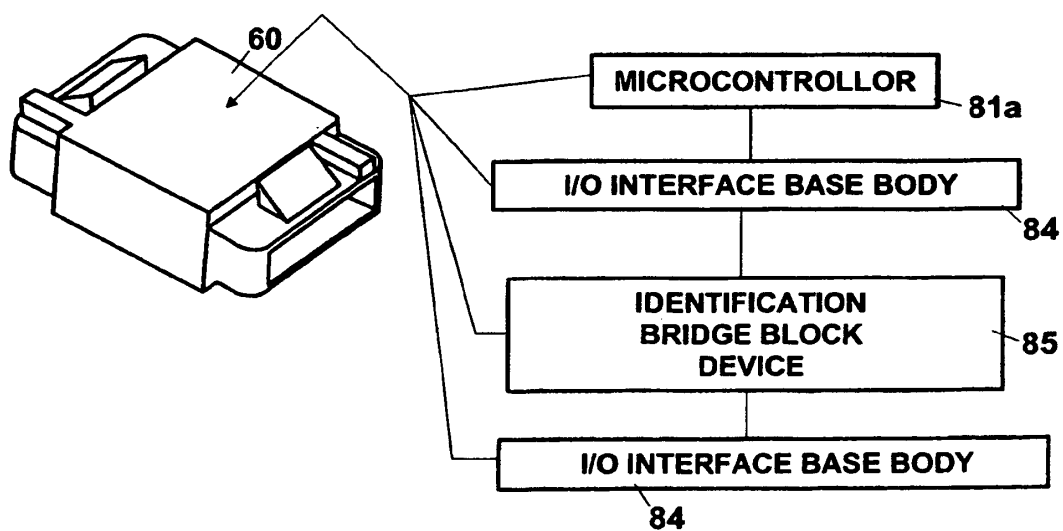


Fig. 15



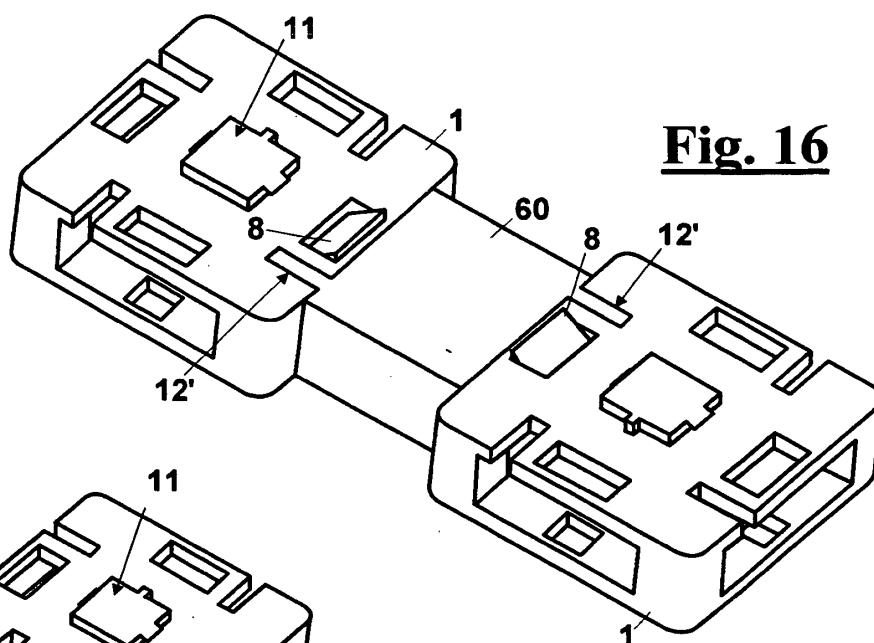


Fig. 16

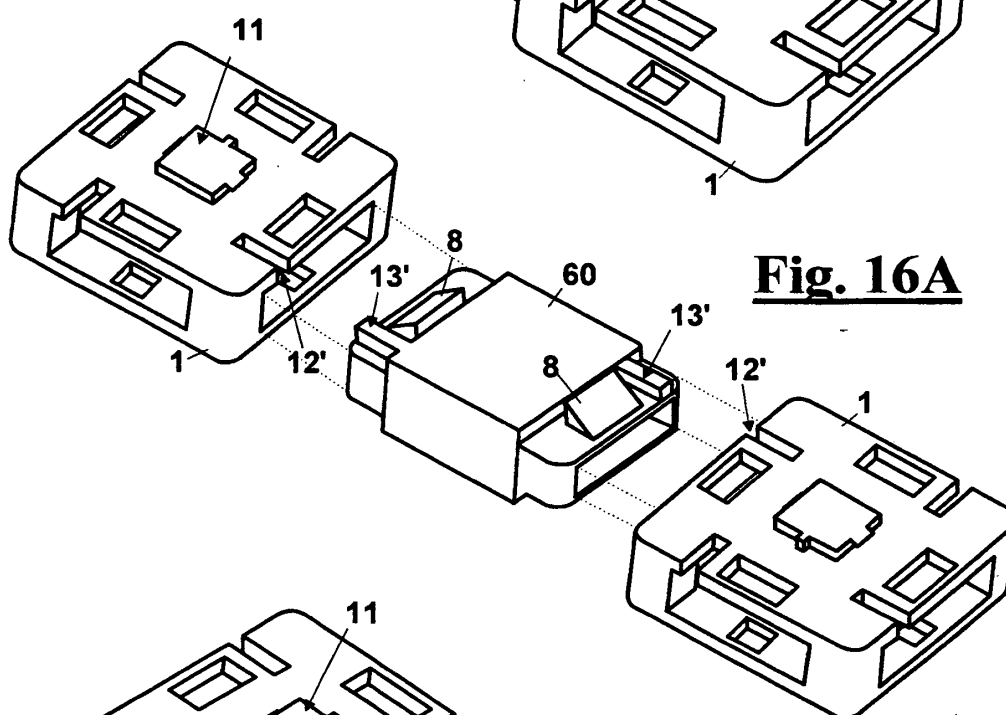


Fig. 16A

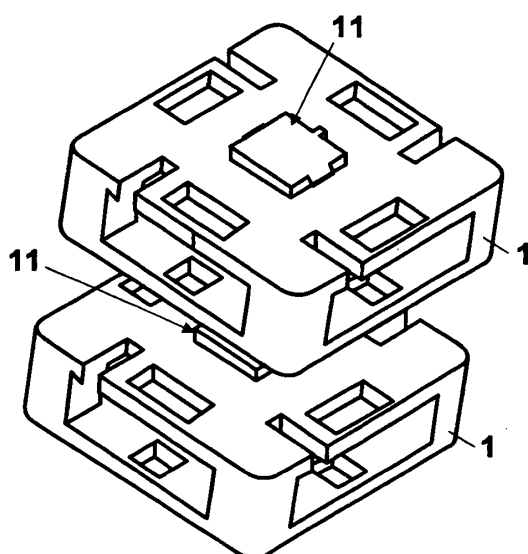


Fig. 16B

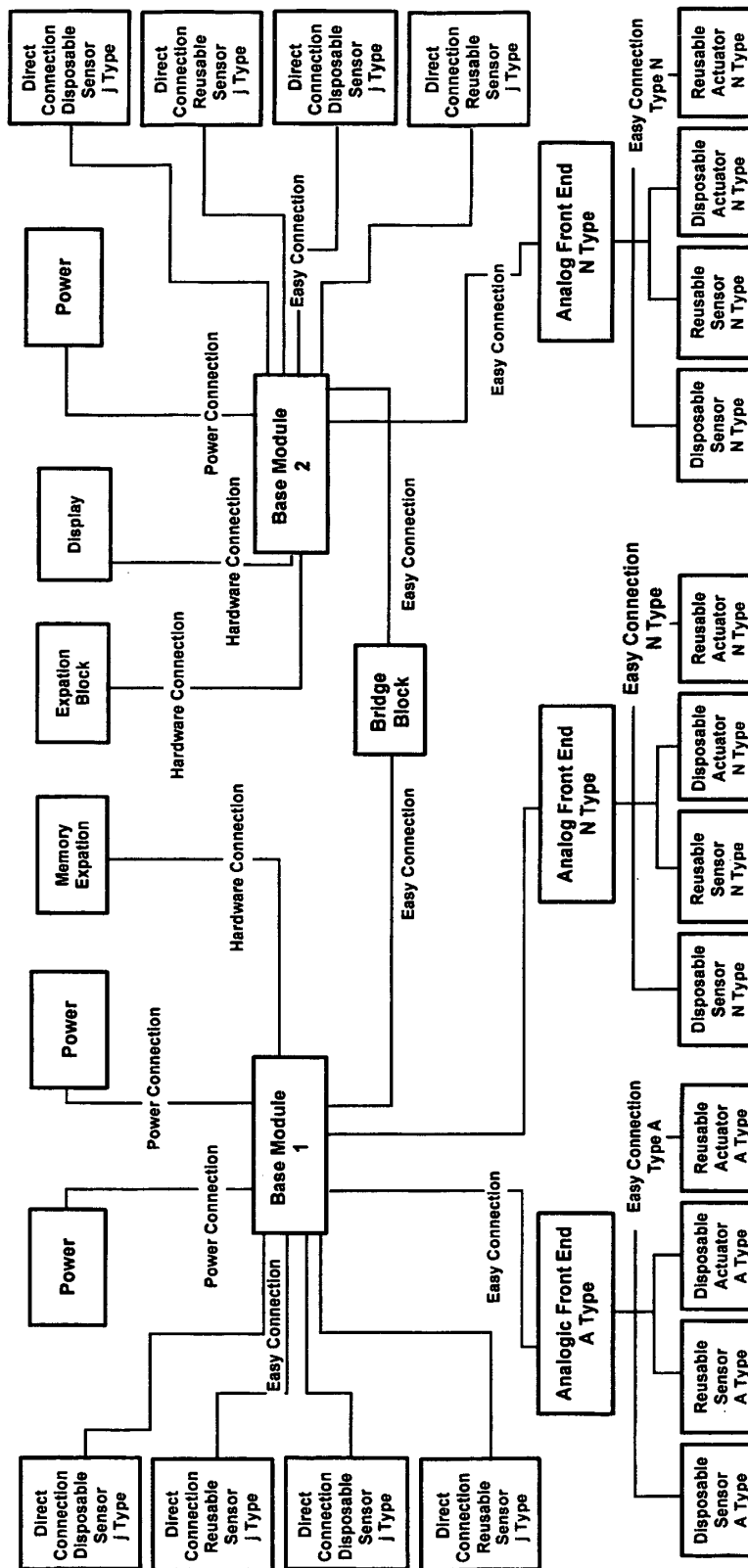
**Fig. 17**

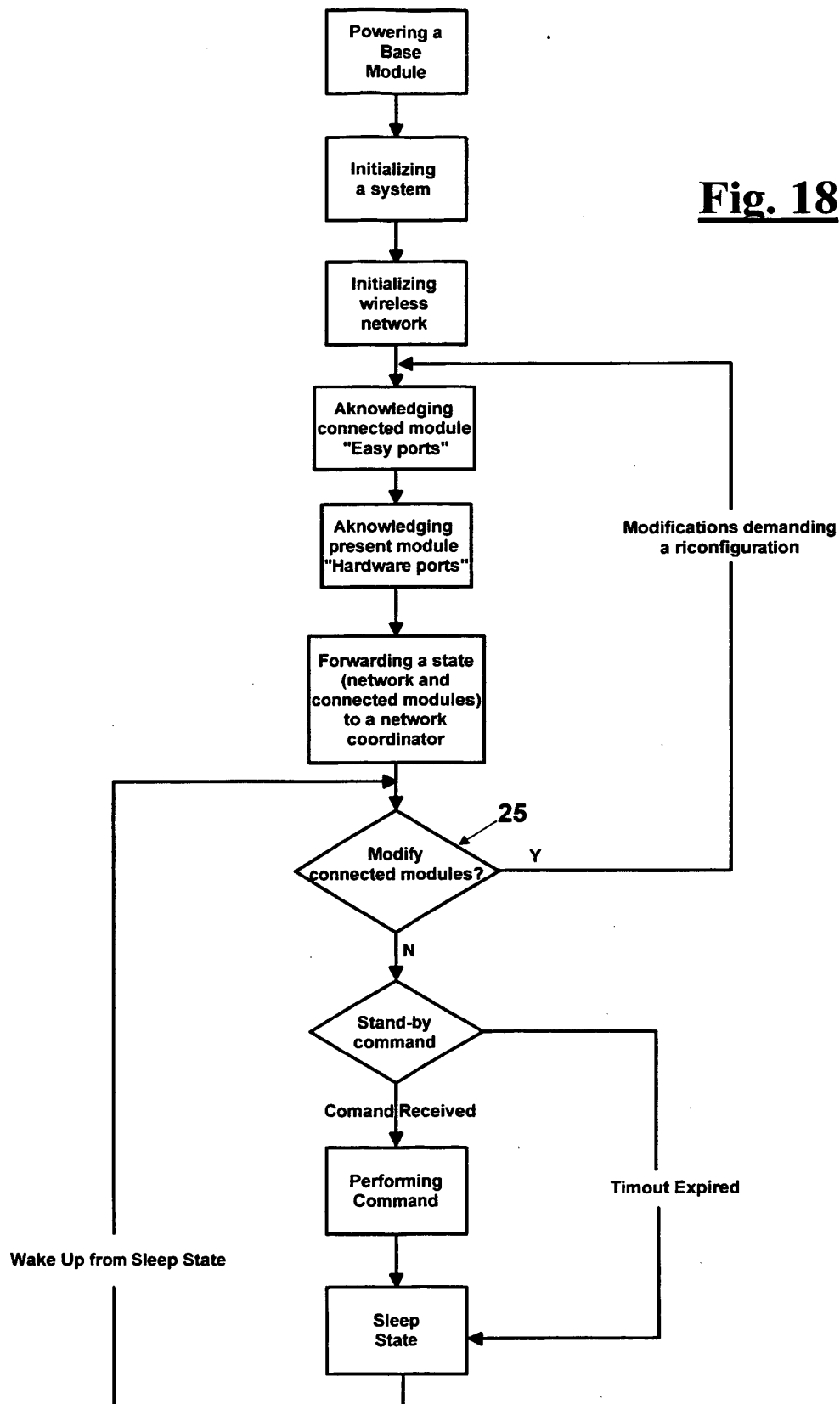
Fig. 18

Fig.19

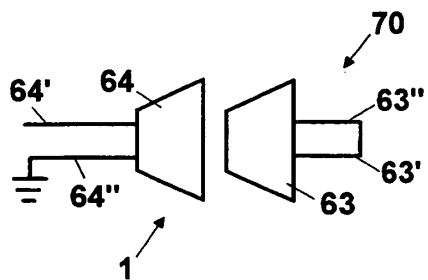


Fig.20

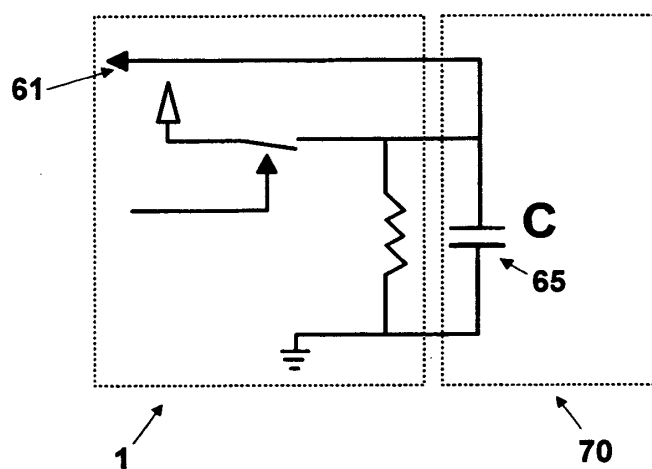


Fig.21

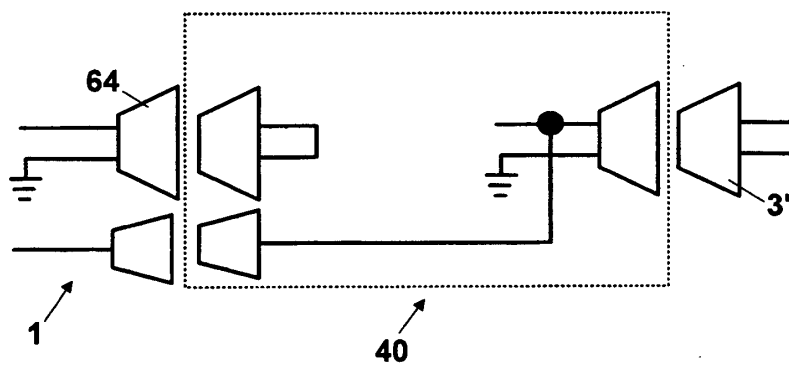


Fig.22

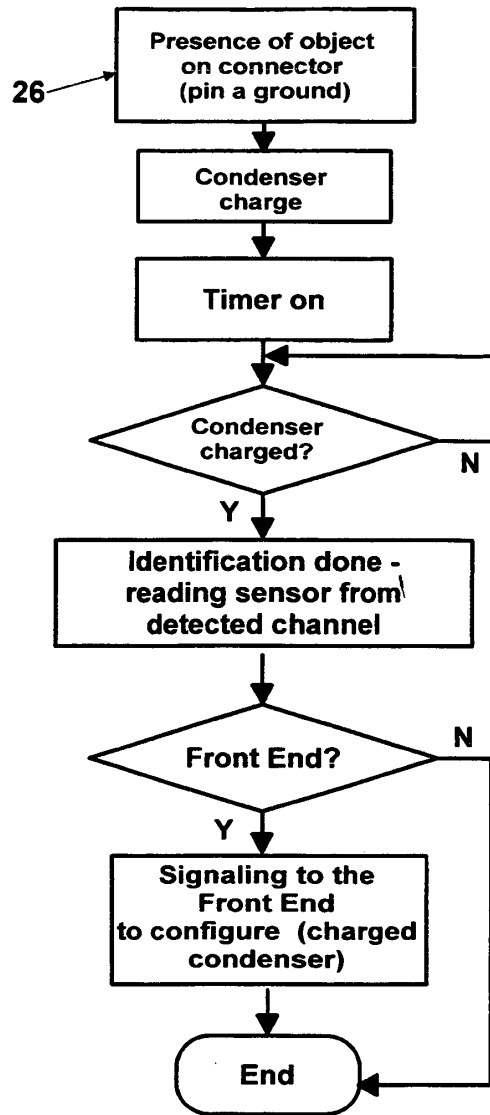
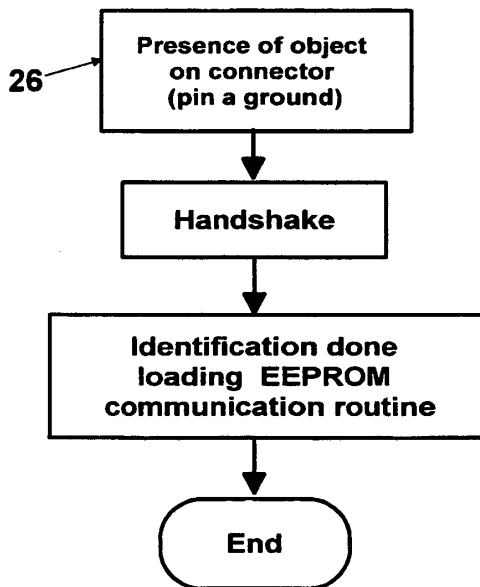


Fig.23



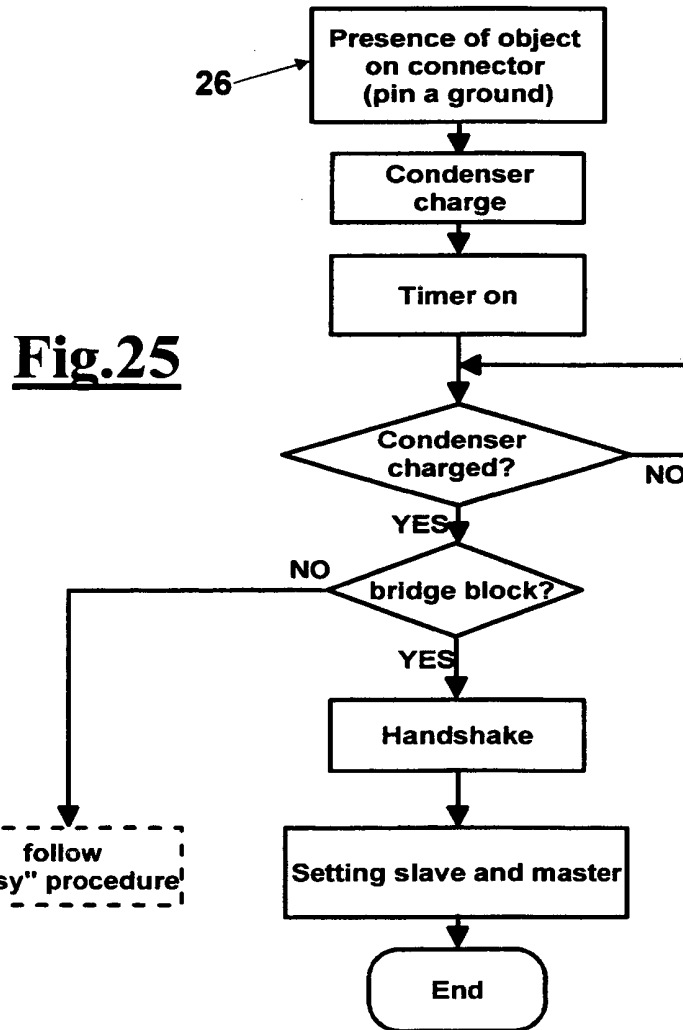
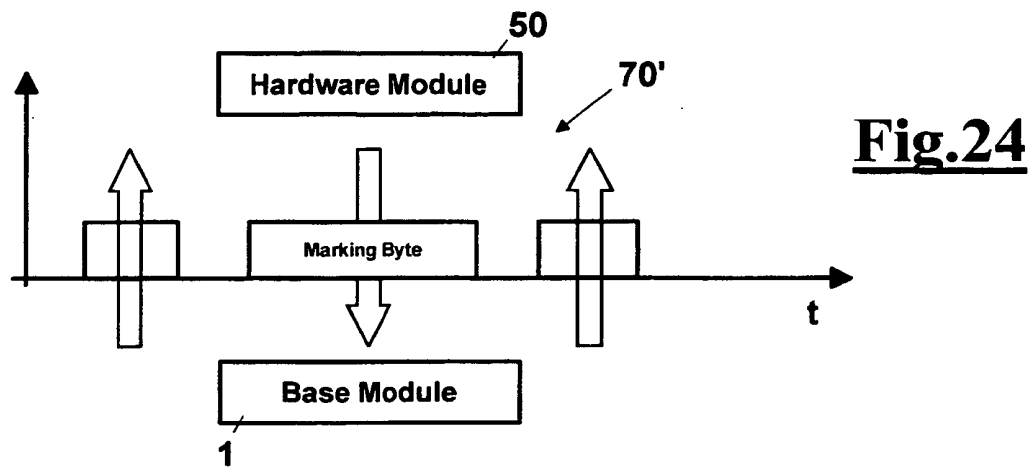


Fig.26

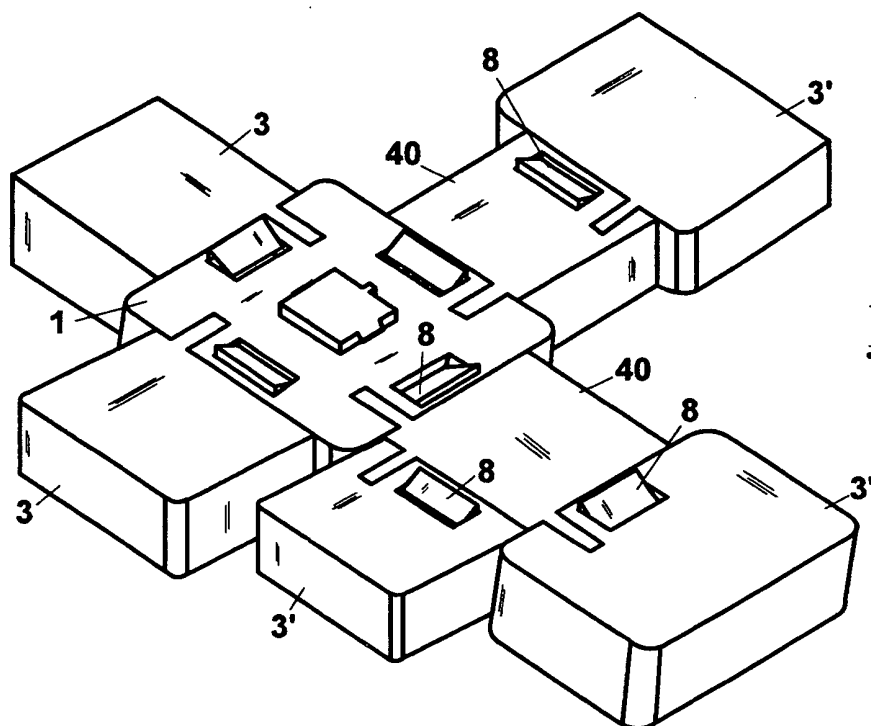
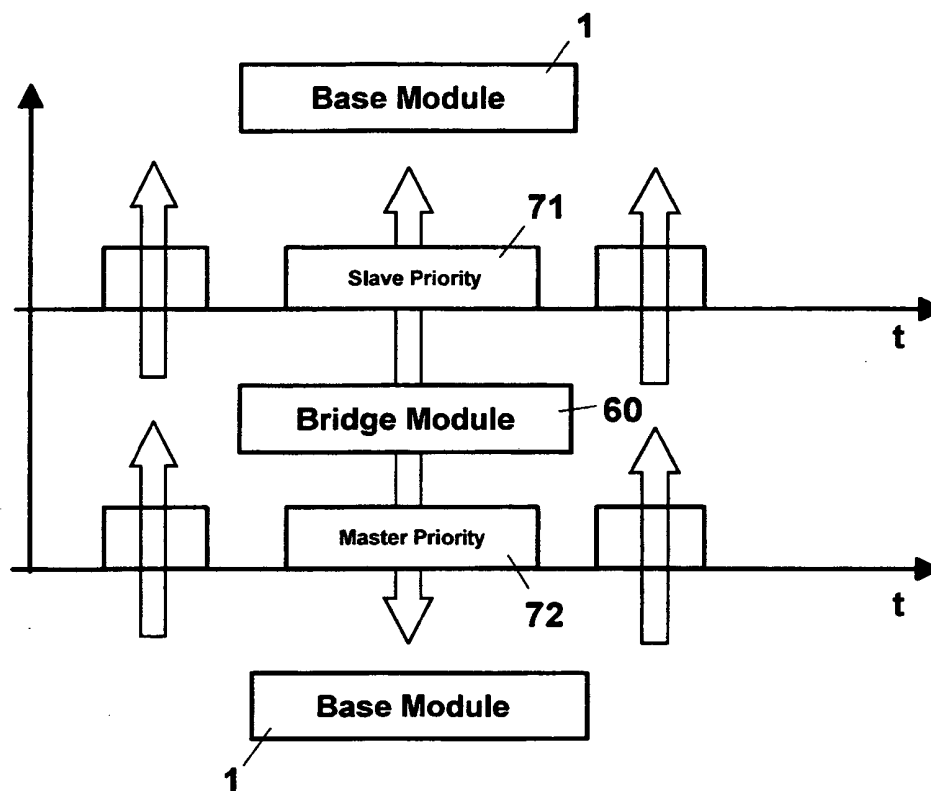


Fig.27

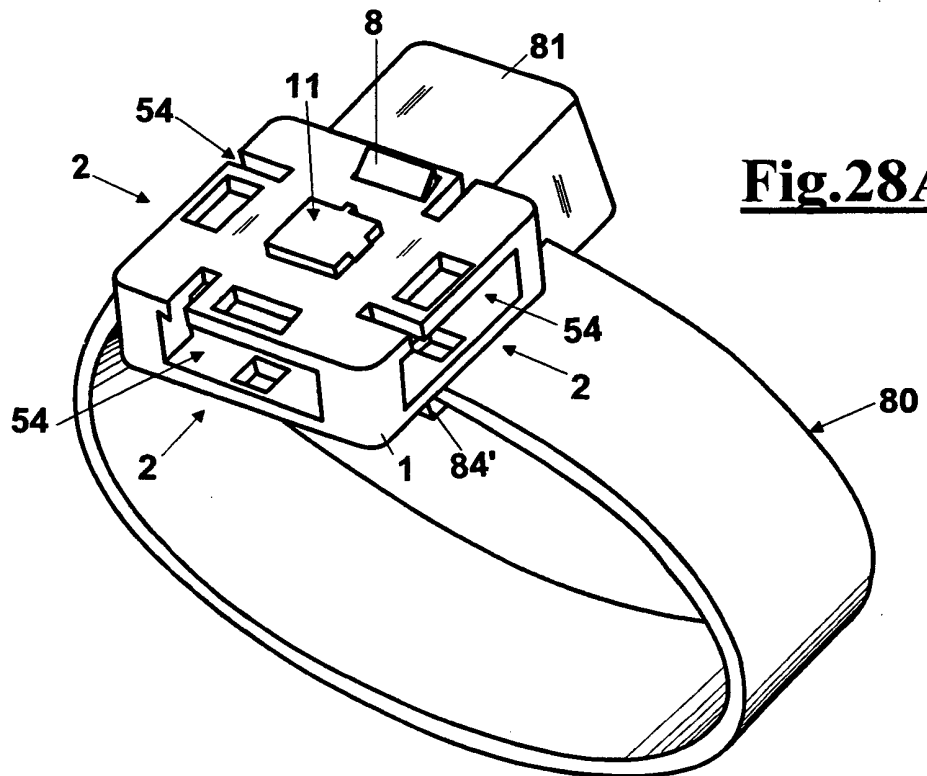
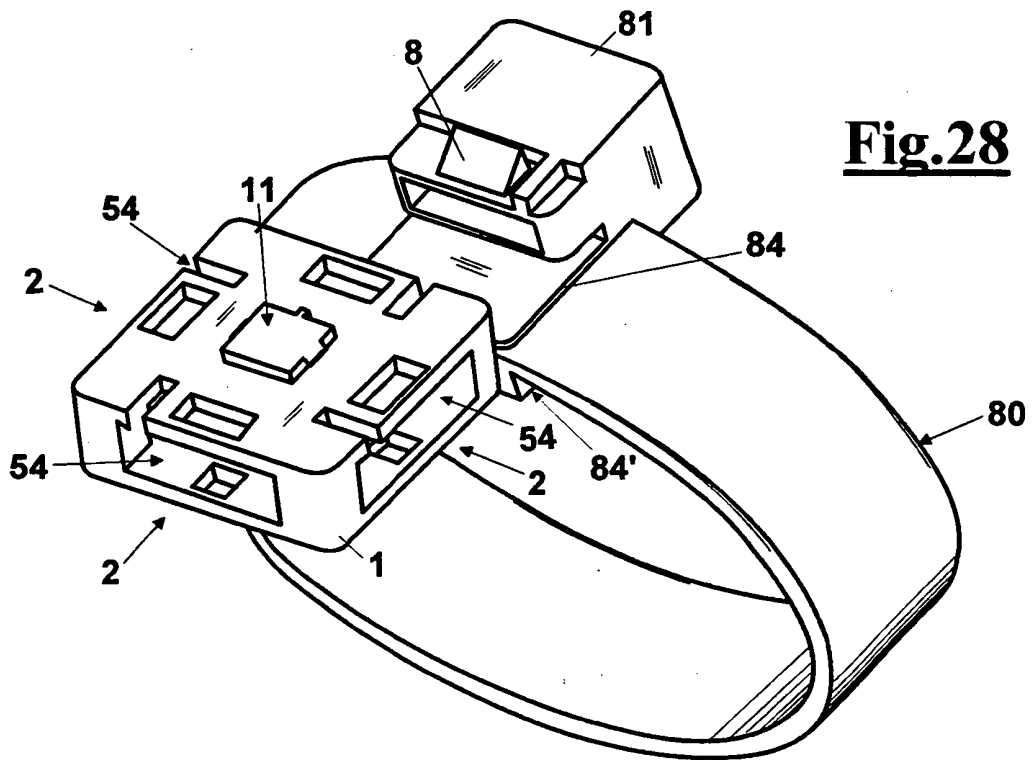


Fig.29

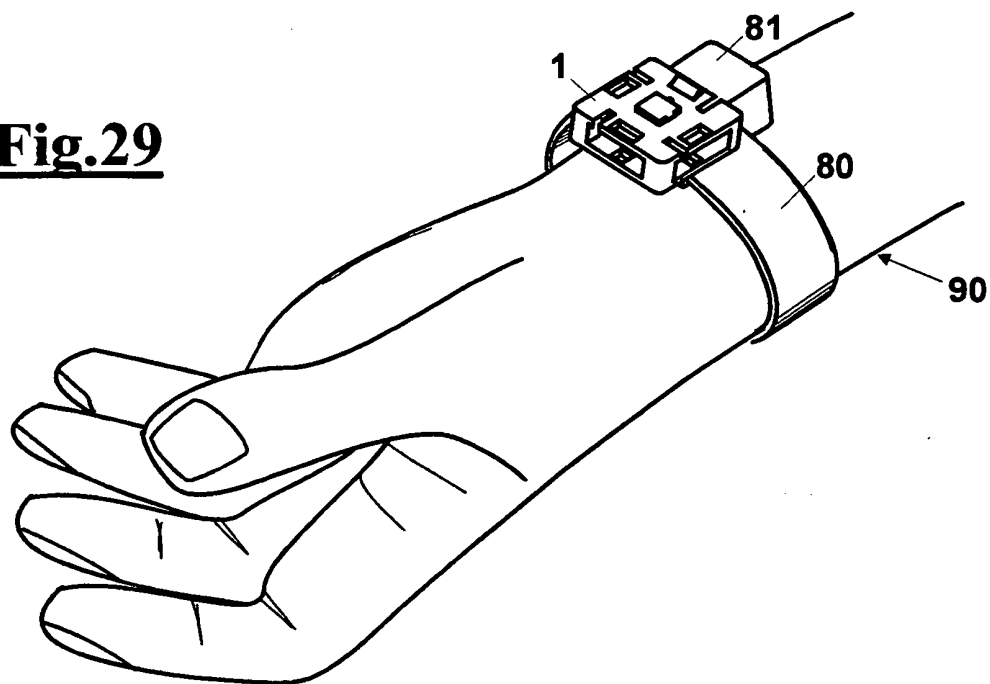


Fig.30

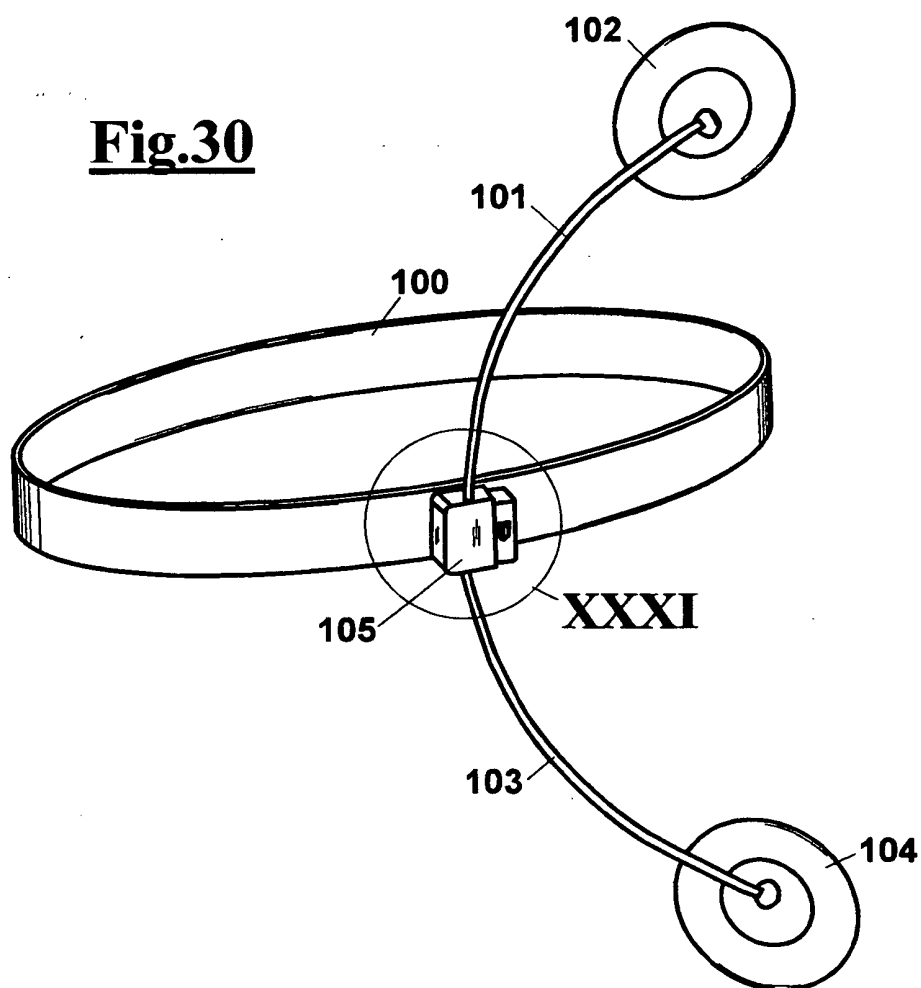


Fig.31

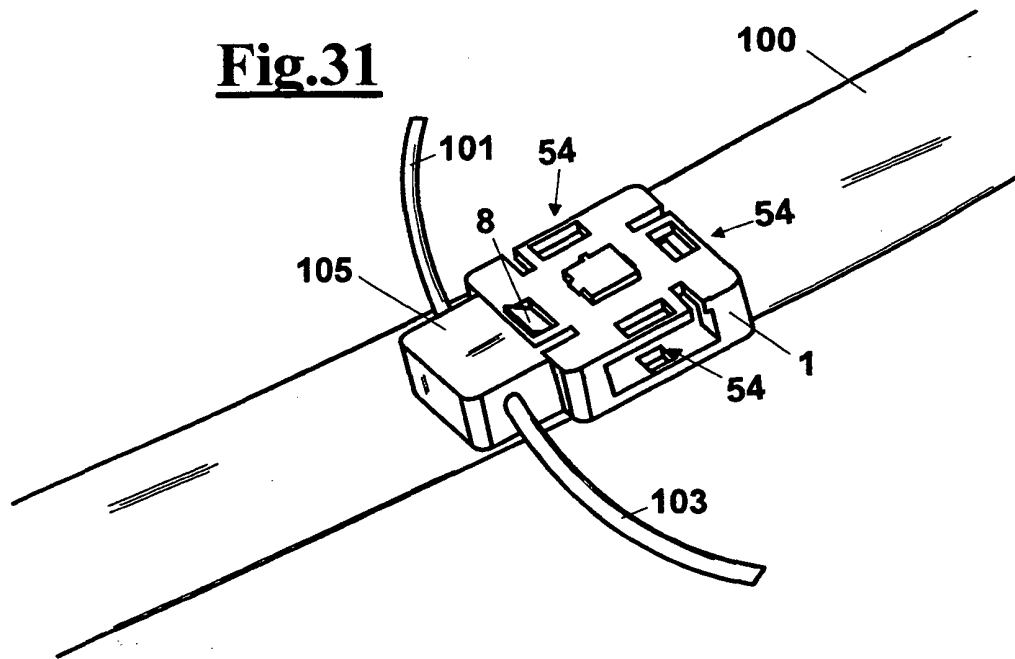
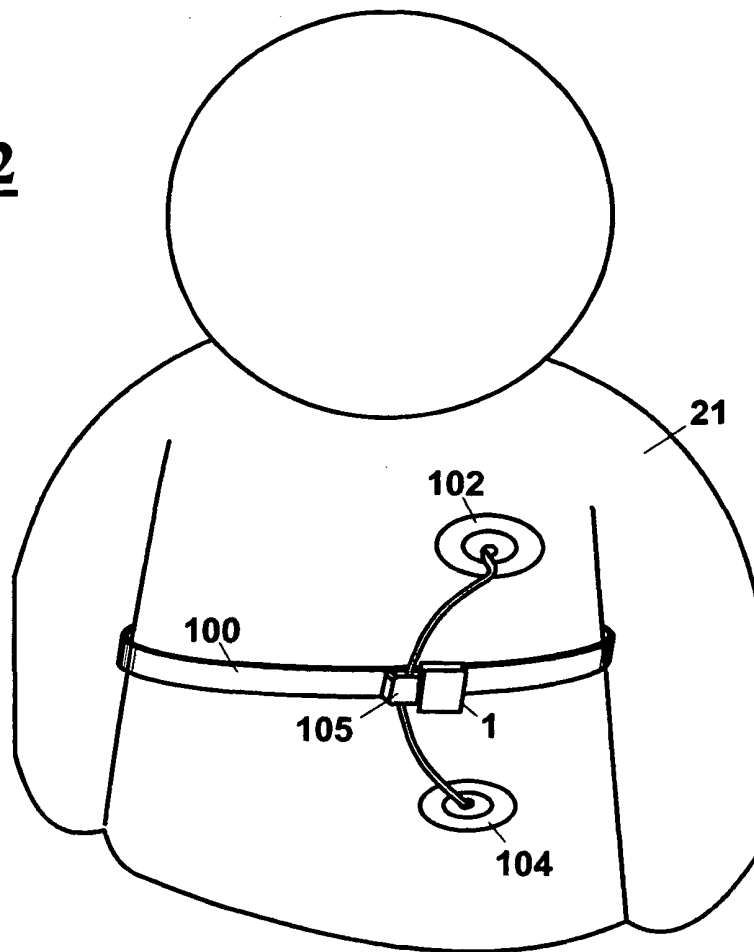


Fig.32



REFERENCES CITED IN THE DESCRIPTION

This list of references cited by the applicant is for the reader's convenience only. It does not form part of the European patent document. Even though great care has been taken in compiling the references, errors or omissions cannot be excluded and the EPO disclaims all liability in this regard.

Patent documents cited in the description

- US 2005265269 A1 [0014]
- US 2006122466 A [0015]
- US 2002084904 A [0016]

