

(19)



(11)

**EP 1 578 247 B1**

(12)

**EUROPEAN PATENT SPECIFICATION**

(45) Date of publication and mention of the grant of the patent:  
**28.10.2015 Bulletin 2015/44**

(51) Int Cl.:  
**A61B 5/0215** <sup>(2006.01)</sup> **A61B 5/20** <sup>(2006.01)</sup>  
**A61B 5/145** <sup>(2006.01)</sup>

(21) Application number: **02807395.5**

(86) International application number:  
**PCT/IL2002/000962**

(22) Date of filing: **28.11.2002**

(87) International publication number:  
**WO 2003/094693 (20.11.2003 Gazette 2003/47)**

(54) **LOW POWER CONSUMPTION IMPLANTABLE PRESSURE SENSOR**

IMPLANTIERBARER DRUCKMESSER MIT NIEDRIGEM ENERGIEVERBRAUCH

DETECTEUR DE PRESSION IMPLANTABLE A FAIBLE CONSOMMATION DE COURANT

(84) Designated Contracting States:  
**AT BE BG CH CY CZ DE DK EE ES FI FR GB GR  
IE IT LI LU MC NL PT SE SK TR**

- **VAINGAST, Shai, Moshe**  
**56450 Yehud (IL)**
- **BETSER, Nir**  
**56208 Yehud (IL)**
- **GROSS, Yossi**  
**73160 Moshav Mazor (IL)**

(30) Priority: **07.05.2002 US 378725 P**

(43) Date of publication of application:  
**28.09.2005 Bulletin 2005/39**

(74) Representative: **Vossius & Partner**  
**Patentanwälte Rechtsanwälte mbB**  
**Siebertstrasse 3**  
**81675 München (DE)**

(60) Divisional application:  
**15182309.3**

(73) Proprietor: **AMS Research Corporation**  
**Minnetonka, MN 55343 (US)**

(56) References cited:  
**US-A- 4 519 401 US-A- 5 568 815**  
**US-B2- 6 585 660 US-B2- 6 712 772**

(72) Inventors:  
• **COHEN, Ehud**  
**55900 Ganei Tikva (IL)**

**EP 1 578 247 B1**

Note: Within nine months of the publication of the mention of the grant of the European patent in the European Patent Bulletin, any person may give notice to the European Patent Office of opposition to that patent, in accordance with the Implementing Regulations. Notice of opposition shall not be deemed to have been filed until the opposition fee has been paid. (Art. 99(1) European Patent Convention).

**Description****FIELD OF THE INVENTION**

**[0001]** The present invention relates generally to a pressure-measuring apparatus, and specifically to implantable pressure sensors.

**BACKGROUND OF THE INVENTION**

**[0002]** A significant effort has been underway for many years to develop implantable medical devices for direct measurement of physiological parameters of a patient for both temporary and chronic use. Some prior art devices cannot be implanted in the body due to their undesirably large size, limited life span, or high power consumption. Challenges exist, for example, in developing efficient commercial pressure transducers, capable of being used in the body of a patient for direct measurement of physiologic pressures such as urinary bladder, abdominal, respiratory, cardiac, venous, arterial, amniotic, and cerebrospinal fluid pressures. For example, suitable implantable cardiac pressure sensors which have very low power consumption for tracking the condition of a heart failure patient are not available.

**[0003]** US Patents 6,248,083 to Smith et al., 5,969,591 to Fung, 5,566,680 to Urion et al., 5,522,266 to Nicholson et al., 5,184,619 to Austin, 4,873,986 to Wallace, and 4,825,876 to Beard, describe the use of piezoresistive elements to facilitate pressure measurements for medical applications.

**[0004]** US Patent 4,407,296 to Anderson describes a hermetically-sealed piezoresistive pressure transducer for implantation in the body.

**[0005]** US Patent 4,846,191 to Brockeway et al. describes an implantable device for chronic measurement of internal body pressures. The device may include a piezoresistive element.

**[0006]** US Patent 4,023,562 to Hyneczek et al. describes an implantable piezoresistive pressure transducer for monitoring internal fluid or pneumatic pressures within the body.

**[0007]** US Patent 4,432,372 to Monroe, which is assigned to Medtronic, Inc. describes apparatus for multiplexing the power and signal leads of an implantable piezoelectric pressure transducer. A device built according to the description in the Monroe patent charges a capacitor located at the pressure transducer site, and, subsequently, allows the capacitor to discharge through a Wheatstone bridge. The capacitor is a fundamental component of this device, as it permits the time-sharing of power functions and sensing functions into only two wires. Although not stated in the Monroe patent, it is known that repeated charging and discharging of capacitors is often associated with significant heat dissipation, and, therefore, increased energy consumption.

**[0008]** US Patent 6,221,024 to Miesel, which is also assigned to Medtronic, Inc., describes a method for seal-

ing oil-filled pressure transducer modules for a chronically-implantable pressure sensor lead. The '024 patent states: "U.S. Pat. No. 4,023,562 describes a pressure transducer comprising a piezoresistive bridge of four, orthogonally disposed, semiconductor strain gauges formed interiorly on a single crystal silicon diaphragm area of a silicon base. A protective silicon cover is bonded to the base around the periphery of the diaphragm area to form a sealed, evacuated chamber. Deflection of the diaphragm due to ambient pressure changes is detected by the changes in resistance of the strain gauges. Because the change in resistance is so small, a high current is required to detect the voltage change due to the resistance change. The high current requirements render the piezoresistive bridge unsuitable for long term use with an implanted power source. High gain amplifiers that are subject to drift over time are also required to amplify the resistance-related voltage change."

**[0009]** US Patent 5,564,434 to Halperin et al. describes an endocardial lead for implantation in a heart chamber. The lead is able to sense pressure changes via capacitors, and transmit information responsive to the pressure changes to an internal or external medical device.

**[0010]** US Patent 5,330,505 to Cohen describes implantable sensors for sensing a variety of cardiac physiologic signals.

**[0011]** US Patent 6,238,423 to Bardy describes apparatus for treating chronic constipation, which includes an implantable pressure sensor for sensing tension in a wall of the digestive system.

**[0012]** US Patent 6,240,316 to Richmond et al. describes the use of implanted pressure sensors in apparatus for treating sleep apnea.

**[0013]** Measurement of pressure in the vicinity of the bladder and lower abdominal region is an important element in devices and methods for treating and controlling urinary incontinence. US Patent 6,135,945 to Sultan describes apparatus for preventing urinary incontinence. The described apparatus includes an implanted pressure sensor for sensing intra-abdominal pressure. US Patent 4,571,749 to Fischell describes an artificial sphincter device whose pressure can vary in response to changes in abdominal or intravesical (bladder) pressure. US Patent 5,562,717 to Tippey et al. describes electrical stimulation treatment for incontinence and other neuromuscular disorders, and includes a pressure sensor for determining changes in pressure in the vaginal or anal muscles.

**[0014]** PCT Patent Publication WO 00/19939 to Gross et al., entitled "Control of urge incontinence," which is assigned to the assignee of the present patent application describes a device for treatment of urinary urge incontinence comprising a system in which imminent involuntary urine flow is sensed, and appropriate nerves or muscles are stimulated to inhibit the flow.

**[0015]** US Patent Publication WO 00/19940 to Gross et al., entitled, "Incontinence treatment device," which is assigned to the assignee of the present patent application, describes a device for treating urinary stress incon-

tinence comprising a system in which imminent involuntary urine flow is sensed, and nerves or muscles are stimulated to inhibit the flow.

**[0016]** U.S. Patent No. 4,519,401 (Ko et al.) describes an apparatus for monitoring intracranial pressure in a patient. The apparatus includes an implantable pressure transducer or sensor, such as a piezoresistive pressure sensor and a transmitter for communicating output signals from the pressure transducer to a remote receiver. The transmitter modulates the time between the transmissions in response to variations in temperature in a region of the pressure transducer. The apparatus minimizes power consumption by a pulse powering scheme, wherein the pressure transducer is powered only during the aperture time of the sampler.

**[0017]** In general, for implanted pressure sensors, issues of size, durability, accuracy and, particularly, power consumption are major considerations that must be addressed in order to ensure that the goals of the application are achieved.

### SUMMARY OF THE INVENTION

**[0018]** It is an object of some aspects of the present invention to provide improved apparatus and methods for reducing power consumption in a pressure sensor implanted in the body of a patient.

**[0019]** It is also an object of some aspects of the present invention to provide improved methods and apparatus for reducing heat dissipation in a pressure sensor implanted in the body of a patient.

**[0020]** It is a further object of some aspects of the present invention to provide improved apparatus and methods for increasing the useful lifetime of an implantable device.

**[0021]** The objects of the present invention are achieved with the features of the claims.

**[0022]** In preferred embodiments of the present invention, the apparatus comprises at least one implantable pressure-sensing device coupled to a control unit. The sensing device is preferably implanted in a patient's body at a location chosen in accordance with the particular condition being treated or diagnostic procedure being performed. Preferably, the sensing device comprises an element characterized by electrical resistance that varies as a function of the pressure imposed upon it, typically a piezoresistive element. The pressure measuring apparatus is preferably designed such that the piezoresistive element of the sensing device is integrated into a Wheatstone bridge electrical circuit as one of the four resistors (typically adapting techniques described in one or more of the references cited hereinabove and incorporated herein by reference). Alternatively, two or more of the resistors in the Wheatstone bridge include piezoresistive elements. The sensing device operates by receiving a designated driving signal from the control unit and, as a function of the pressure upon it, undergoing a change in resistance that causes a measurable variation in the volt-

age output of the Wheatstone bridge. The driving signal includes a series of relatively short duration, low duty cycle pulses.

**[0023]** Consequently, in preferred embodiments of the present invention, the actual time during which the apparatus consumes power by driving current through the Wheatstone bridge and taking measurements is significantly less than the total time of operation of the apparatus. In prior art implantable piezoresistive pressure sensors, by contrast, a major shortcoming is high power consumption, which limits usable lifetime and imposes demanding requirements upon power supplies, such as batteries.

**[0024]** Electrical leads for implantable medical devices are often composed of MP35N or platinum/iridium (Pt/Ir), or, less commonly, alloys having iron in low quantities (e.g., moderately or significantly less than 60% iron by weight), as these materials have proven to be both safe and effective for many applications in the human body. A problem with using MP35N (or these other materials) for electrical leads is that it does not solder well to copper, which is a common conductor in electrical circuits. In particular, increasing iron content is associated with increased facility in soldering, but decreased biocompatibility. MP35N and Pt/Ir, having essentially no iron, are particularly difficult to solder using standard techniques. The following solution, and that elaborated more completely in the Detailed Description of Preferred Embodiments, while described with respect to MP35N by way of illustration, applies as well to platinum/iridium and other alloys having low iron content (e.g., 1-60% iron, 1-40% iron, or 1-20% iron). Additionally, it applies to DFT wire (Fort Wayne Metals, Fort Wayne, Indiana) and other similar types of lead wires, in which a highly-conductive core is surrounded by a less conductive, more biocompatible outer surface. For example, the techniques described herein may be applied to a lead wire having MP35N over a silver core.

**[0025]** As preferred examples, MP35N wires are used to connect the control unit to a circuit in an implanted pressure sensor or other medical device. The problem of securely connecting the MP35N wire to the circuit board is overcome by using an intermediate conductor to couple MP35N wires to the circuit. In some preferred embodiments, a stainless steel cylinder is mechanically coupled to an MP35N wire, for example by crimping. The stainless steel cylinder is then soldered to the circuit board. In other preferred examples, the cylinder comprises other biocompatible conductors, suitable for being mechanically coupled to the MP35N wire and for soldering to the circuit board. In further preferred examples, the solder used to couple the MP35N wire and the circuit board comprises indium, preferably a high percentage of indium, as the inventors have found that this facilitates good electrical coupling of the MP35N wire and the circuit board, even without the use of stainless steel cylinders.

**[0026]** In order for the electrical circuit comprising the pressure measuring apparatus to function properly inside

the human body, it must be protected from the generally electronics-incompatible environment at the implant location. Additionally, the device must be robust enough to survive the implant procedure. Thus, in preferred embodiments of the present invention, the electrical circuit in the pressure measuring apparatus and the connections to the MP35N wires are secured inside a hollow stainless steel tube or other casing comprising a sensing hole through which pressure changes can be measured. Preferably, the tube is filed with a generally-incompressible biocompatible substance that efficiently conveys pressure changes, such as a silicon gel. The tube has one or more gel-transport holes through which the gel can be added, while excess gel is forced through the sensing hole and/or the other gel-transport holes, such that all air bubbles are forced out of the tube. Optionally, the gel-transport holes may include the sensing hole. It is important to remove any air bubbles in order to obtain accurate pressure measurements, as air bubbles in the gel reduce the sensitivity of the pressure sensor.

**[0027]** Preferably, the sensor is coated with a protective substance, such as parylene, to protect it from external moisture. In a preferred embodiment, the stainless steel tube is further encased in a flexible tube, such as one made of silicone, which is able to convey pressure fluctuations through the sensing hole to the pressure sensor, while maintaining the integrity of the sensor and the gel.

**[0028]** There is therefore provided, in accordance with the present invention, a pressure-measuring apparatus as defined in claim 1.

**[0029]** Typically, the pressure transducer is adapted to be implanted in the patient. Alternatively, the pressure transducer is adapted to be incorporated in a catheter.

**[0030]** For some applications, the pressure transducer is adapted to measure an abdominal pressure of the patient, a pressure of a urinary bladder of the patient, a cardiac pressure of the patient, or a blood pressure of the patient.

**[0031]** The pressure transducer preferably includes a piezoresistive pressure transducer, incorporated in a Wheatstone bridge circuit.

**[0032]** In a preferred embodiment, the control unit is adapted to set the current-driving time period to be less than 1000 microseconds. The control unit is typically adapted to designate an initial portion of the current-driving time period as a pressure-transducer stabilization period, during which the control unit withholds from sensing the characteristic.

**[0033]** As appropriate, the control unit may be adapted such that, in sensing the electrical characteristic, the control unit senses a current passing through the pressure transducer and/or a voltage drop across two points of the pressure transducer. The control unit is preferably adapted to sense the electrical characteristic substantially only during the current-driving time period.

**[0034]** Preferably, the control unit is adapted to actuate the battery to expend less than 5 microjoules in driving

the current through the pressure transducer. Moreover, the control unit is preferably adapted to actuate the battery to drive the current directly into the pressure transducer, substantially without charging a capacitor located at a placement site of the pressure transducer. In particular, the control unit is preferably adapted to actuate the battery to drive the current directly into the pressure transducer, substantially without charging a capacitor located at a placement site of the pressure transducer having capacitance greater than 0.1 nF.

**[0035]** Additionally, in a preferred embodiment, the control unit is adapted to actuate the battery to drive current into the pressure transducer during a plurality of current-driving time periods, each less than 0.5 p, and to sense respective electrical characteristics of the pressure transducer during each of the current-driving time periods. In this case, the battery is preferably adapted to drive the current directly into the pressure transducer, substantially without charging a capacitor located at a placement site of the pressure transducer during each of the current-driving time periods.

**[0036]** For some applications, the control unit is adapted to actuate the battery to drive current through the pressure transducer during a plurality of current-driving time periods, each less than 0.5 p. Additionally, a duty cycle of the control unit (defined by a length of one of the current-driving time periods divided by a time between the initiation of two successive current-driving time periods) is preferably less than 0.3%, or even less than 0.03%.

**[0037]** In a preferred example, the apparatus includes a signal processor, adapted to be placed in the patient at a common placement site with the pressure transducer and to process the sensed electrical characteristic. For example, the signal processor may include an amplifier, adapted to amplify the sensed electrical characteristic. Alternatively or additionally, the signal processor includes a microprocessor. In this case, the apparatus preferably includes:

- a first set of wires, adapted to couple the control unit to the microprocessor; and
- a second set of wires, adapted to couple the microprocessor to the pressure transducer, wherein the number of wires in the second set of wires is greater than the number of wires in the first set of wires.

**[0038]** As appropriate, the control unit may be adapted to set the current-driving time period to be less than 0.1 p, less than 0.02 p, or even less than 0.004 p.

**[0039]** In some preferred embodiments of the present invention, the control unit is adapted: (a) to actuate the battery to drive current through the pressure transducer during a plurality of current-driving time periods, each less than 0.5 p, (b) to sense respective electrical characteristics of the pressure transducer during each of the current-driving time periods, and (c) to space the current-driving time periods by at least ten milliseconds. For some

applications, the control unit is adapted to space the current-driving time periods by at least one second, by at least one minute, or even by at least one hour.

**[0040]** There is further provided, in accordance with a preferred embodiment of the present invention, pressure-measuring apparatus, including:

a pressure transducer, which is adapted to be placed at a pressure-sensing site in a patient, the pressure transducer having a characteristic mechanical response bandwidth  $f$ , and a corresponding mechanical response period  $p$  equal to  $1/f$ ; and  
 a control unit, adapted to be placed at a control-unit site at least 3 cm from the pressure-sensing site, to drive current through the pressure transducer for a current-driving time period less than  $0.5 p$ , and to sense an electrical characteristic of the pressure transducer during the current-driving time period.

**[0041]** In a preferred embodiment, the control unit is adapted to be placed at a control-unit site which is at least 5 cm from the pressure-sensing site.

**[0042]** There is still further described, in accordance with a preferred example a pressure-measuring apparatus, including:

a battery;  
 a pressure transducer, which is adapted to be placed in a patient; and  
 a control unit, which is adapted to actuate the battery to drive current through the pressure transducer for a current-driving time period less than 1000 microseconds, and to sense an electrical characteristic of the pressure transducer during the current-driving time period.

**[0043]** For some applications, the control unit is adapted to set the current-driving time period to be less than 250 microseconds, less than 50 microseconds, less than 10 microseconds, or even less than 2 microseconds.

**[0044]** There is yet further described, in accordance with a preferred example, a pressure-measuring apparatus, including:

a pressure transducer, which is adapted to be placed at a pressure-sensing site in a patient; and  
 a control unit, adapted to be placed at a control-unit site at least 3 cm from the pressure-sensing site, to drive current through the pressure transducer for a current-driving time period less than 1000 microseconds, and to sense an electrical characteristic of the pressure transducer during the current-driving time period.

**[0045]** There is also described, in accordance with a preferred example, a method for measuring pressure via a pressure transducer, placed in a patient, the pressure transducer having a characteristic mechanical response

bandwidth  $f$ , and a corresponding mechanical response period  $p$  equal to  $1/f$ , the pressure transducer being coupled to a battery, the method including:

5 actuating the battery to drive current through the pressure transducer for a current-driving time period less than  $0.5 p$ ; and  
 sensing an electrical characteristic of the pressure transducer during the current-driving time period.

**[0046]** There is additionally described, in accordance with a preferred example, a method for measuring pressure via a pressure transducer, placed in a patient at a pressure-sensing site, the pressure transducer having a characteristic mechanical response bandwidth  $f$ , and a corresponding mechanical response period  $p$  equal to  $1/f$ , the method including:

20 from a control-unit site at least 3 cm from the pressure-sensing site, driving current through the pressure transducer for a current-driving time period less than  $0.5 p$ ; and  
 sensing an electrical characteristic of the pressure transducer during the current-driving time period.

**[0047]** There is still additionally described, in accordance with a preferred example, a method for measuring pressure via a pressure transducer, placed in a patient, the pressure transducer being coupled to a battery, the method including:

30 actuating the battery to drive current through the pressure transducer for a current-driving time period less than 1000 microseconds; and  
 35 sensing an electrical characteristic of the pressure transducer during the current-driving time period.

**[0048]** There is yet additionally described, in accordance with a preferred example, apparatus which is adapted to be placed in a patient, including:

40 circuitry, which is adapted to be placed in the patient;  
 a lead wire; and  
 an electrically-conductive connector, which is soldered to the circuitry and which is electrically coupled to the lead wire by at least one of: crimping and welding.

**[0049]** Typically, the connector is crimped or welded to the lead wire, so as to be electrically coupled thereto.

**[0050]** For some applications, the lead wire includes MP35N, platinum/iridium, 1-60% iron by weight, 1-40% iron by weight, or 1-20% iron by weight. In an embodiment, the connector is coated with a material selected from the list consisting of: gold, copper and tin. In an embodiment, the connector has been treated with phosphoric acid.

**[0051]** In an embodiment, the connector includes a hol-

low tube, a portion of the lead wire is disposed within the hollow tube, and the hollow tube is crimped to the portion of the lead wire.

**[0052]** In an embodiment, the apparatus includes a solder including indium, and the connector is adapted to be soldered to the circuitry using the solder.

**[0053]** In an embodiment, the circuitry is adapted to be implanted in the patient. Alternatively, the circuitry is adapted to be incorporated in a catheter.

**[0054]** In an embodiment, the lead wire includes a silver core. In an embodiment, the connector includes stainless steel.

**[0055]** In an embodiment, the circuitry includes a sensor, such as a pressure sensor; a chemical sensor; an electrode, adapted to sense electrical activity in tissue of the patient where the apparatus is placed; a temperature sensor; or a flow sensor, adapted to sense a flow of blood in a vicinity of the apparatus.

**[0056]** In an embodiment, the circuitry includes an active element, such as stimulating electrode, a light source adapted to facilitate photodynamic therapy, an electroactive polymer, or a mechanical actuator.

**[0057]** There is also described, in accordance with a preferred example, an apparatus for placement in a patient, including:

circuitry, which is adapted to be placed in the patient; a lead wire, selected from the group consisting of: an MP35N lead wire, a platinum/iridium lead wire, and a lead wire including 1-60% iron by weight; and solder, including at least 20% indium by weight, for electrically coupling the lead wire to the circuitry.

**[0058]** In an embodiment, the solder includes at least 50% indium.

**[0059]** In an embodiment, the circuitry includes a pressure sensor.

**[0060]** In an embodiment, the circuitry is adapted to be implanted in the patient. Alternatively, the circuitry is adapted to be incorporated in a catheter.

**[0061]** There is further described, in accordance with a preferred example, apparatus for placement in a patient, including:

an electronic device; a pressure-transducing substance; and a hollow casing, including a wall, a portion of which wall defines one or more holes therethrough, inside which casing the electronic device and the pressure-transducing substance are disposed, the casing being configured to facilitate flow of some of the pressure-transducing substance out of the one or more holes when the casing is being filled with the pressure-transducing substance.

**[0062]** In an embodiment, the apparatus is adapted to be implanted in the patient. Alternatively, the apparatus is adapted to be incorporated in a catheter.

**[0063]** For some applications, the electronic device includes a temperature sensor, a chemical sensor, or an electrode, adapted to sense electrical activity in tissue of the patient where the apparatus is placed.

**[0064]** In an embodiment, the apparatus includes glue, adapted to secure the electronic device to the hollow casing, the glue selected from the list consisting of: UV-hardened glue and epoxy glue.

**[0065]** In an embodiment, the apparatus includes a parylene coating, adapted to be applied to the electronic device.

**[0066]** In an embodiment, the apparatus includes a cap, adapted to be placed on an end of the hollow casing following filling of the casing with the pressure-transducing substance.

**[0067]** In an embodiment, the pressure-transducing substance includes a gel. Alternatively, the pressure-transducing substance includes a fluid. For some applications, the fluid is selected from the list consisting of: water, saline solution, and an oil.

**[0068]** In an embodiment, the apparatus includes a silicon glue cap, adapted to

be placed on an end of the hollow casing before filling the casing with the pressure-transducing substance, be penetrated by a needle used for filling the casing with the pressure-transducing substance, and self-seal when the needle is removed.

**[0069]** In an embodiment, the apparatus includes a drop of silicon glue, adapted to be applied to the silicon glue cap at the site of the penetration, after the needle has been removed.

**[0070]** In an embodiment, the apparatus includes a flexible covering, adapted to fit around at least a portion of the hollow casing. For some applications, the flexible covering includes a material selected from the list consisting of: flexible silicon and flexible polyurethane.

**[0071]** In an embodiment, the hollow casing includes a rigid material, for example, stainless steel.

**[0072]** In an embodiment, the electronic device includes a pressure sensor, disposed within the casing such that pressure changes at a patient site where the apparatus is placed are transmitted to the pressure transducer via the pressure-transducing substance.

**[0073]** In an embodiment, the hollow casing defines a sensing hole therein, adapted to transmit therethrough the pressure changes to the pressure-transducing substance. In an embodiment, a diameter of the sensing hole is less than 2 mm.

**[0074]** In an embodiment, the apparatus includes a substantially non-metallic flexible covering, disposed outside the casing, so as to cover the sensing hole and to transmit the pressure changes through the sensing hole to the pressure-transducing substance.

**[0075]** There is still further described, in accordance with a preferred example, a method for coupling a lead wire to circuitry, which circuitry is adapted to be placed

in a patient, the method including:

electrically coupling an electrically-conductive connector to the lead wire by at least one of: crimping and welding; and  
soldering the connector to the circuitry.

**[0076]** There is additionally described, in accordance with a preferred example, a method for protecting an electronic device from an internal environment of a patient, the method including:

placing the electronic device in a hollow casing, which includes a wall, a portion of which wall defines one or more holes therethrough; and  
filling the casing with a pressure-transducing substance, such that some of the pressure-transducing substance flows out of the one or more holes when the casing is being filled with the pressure-transducing substance.

**[0077]** There is yet additionally described, in accordance with a preferred example, a method for soldering electronic components to a circuit board, the method including:

first, soldering a first portion of the components to a first side of the circuit board;  
second, securing the first portion of the components to the first side with glue; and  
third, soldering a second portion of the components to a second side of the circuit board.

In an embodiment, the method includes securing the second portion of the components to the second side with the glue.

**[0078]** The present invention will be more fully understood from the following detailed description of the preferred embodiments thereof, taken together with the drawings, in which:

## BRIEF DESCRIPTION OF THE DRAWINGS

**[0079]**

Fig. 1 is a schematic diagram of an implanted pressure measuring system, in accordance with a preferred embodiment of the present invention;

Figs. 2A and 2B are illustrative examples of power signals driven into a sensing device by a control unit, in accordance with a preferred embodiment of the present invention;

Figs. 3A and 3B are schematic diagrams of a connection system between MP35N wires and a chip, for use with a preferred embodiment of the present invention;

Figs. 4A and 4B are schematic diagrams of another connection system between MP35N wires and a chip, for use with a preferred embodiment of the present invention; and

Fig. 5 is a sectional schematic diagram of an implantable pressure transducer, in accordance with a preferred embodiment of the present invention.

## 10 DETAILED DESCRIPTION OF PREFERRED EMBODIMENTS

**[0080]** Fig. 1 is a schematic diagram of an implanted pressure measurement system 100, in accordance with a preferred embodiment of the present invention. The example shown is a system for measuring pressure in the urinary bladder 110 of a patient, although it is to be appreciated that system 100 could be implanted to measure pressure at any of a number of appropriate sites in the patient's body, e.g., at a cardiac site.

**[0081]** System 100 typically includes an implantable or external control unit 102 including a signal generator 104, a signal analysis unit 106, and an implantable pressure sensor 114. Typically, pressure sensor 114 includes a piezoresistive element  $R_x$  which is electrically connected as one element in a Wheatstone bridge circuit arrangement. For some applications, two or more piezoresistive elements are incorporated into corresponding respective positions in a Wheatstone bridge. A power source 118 is preferably included within control unit 102, and is coupled to provide energy to signal generator 104 and signal analysis unit 106 from rechargeable or non-rechargeable batteries or another replaceable or renewable source of power.

**[0082]** Signal generator 104 sends pulsed signals to pressure sensor 114. Pressure sensor 114, which includes piezoresistive element  $R_x$  whose resistance is a function of the pressure imposed upon it, returns a voltage signal (measured between points B and C in the Wheatstone bridge) to control unit 102 commensurate with the value of resistance  $R_x$  at the instant of measurement. This voltage signal is amplified and input to signal analysis unit 106 where it is interpreted as a pressure measurement.

**[0083]** Typically, Wheatstone bridges used in prior art implantable medical devices require a relatively large amount of power to operate, as it is the practice to apply power generally continuously, and to sample intermittently, in order to obtain a signal. Thus, continuous monitoring with a Wheatstone bridge is not efficient in an implanted device, which necessarily has a limited power supply. The positive aspects of a Wheatstone bridge, namely that it is simple, inexpensive, and sensitive to small changes, have therefore not been able to be efficiently utilized using the continuous-operation modes associated therewith in the prior art.

**[0084]** In order to take advantage of the positive aspects of the Wheatstone bridge, while minimizing power

consumption, preferred embodiments of the present invention provide for current to be driven through the Wheatstone bridge and for measurements to be taken intermittently, as opposed to continuously. Thus, signals are preferably driven from signal generator 104 to pressure sensor 114 in the form of intermittent pulses.

**[0085]** The delay between successive pressure readings is preferably determined based on the particular application. For example, a single daily blood pressure measurement may be sufficient for some applications, such that the total power requirement is negligible. Cardiac pressure measurements, intended for example to track heart failure, may be performed at 5 Hz. A system for identifying the onset of stress incontinence may sample at 30 Hz. Further, because action potential propagation is associated with mechanical deformations of axons, pressure changes responsive to these deformations may be sampled at 2000 Hz.

**[0086]** In general, these embodiments of the present invention are significantly more efficient than piezoresistive pressure-sampling methods known in the art, because these embodiments commonly perform sampling during intermittent short time periods whose reciprocals correspond to sampling rates 2, 100, or even 1000 times higher than the characteristic mechanical response bandwidth of the piezoresistive pressure sensors. For example, in a preferred embodiment of the present invention which samples during intermittent 10  $\mu$ sec periods, a sampling pseudo-frequency of 100 kHz is obtained (i.e., the reciprocal of 10  $\mu$ sec), far above a 1 kHz bandwidth characteristic of many piezoresistive pressure sensors which are ready for implantation.

**[0087]** It is noted that, in the context of the present patent application and in the claims, the term "characteristic mechanical response bandwidth" refers to the bandwidth in a fully-assembled pressure-sensing device, and not to the theoretical bandwidth attainable, for example, by a piezoresistive circuit unencumbered by gel or supporting structure. Thus, although a given piezoresistive circuit may have a theoretical bandwidth of 10 kHz, once it is incorporated into a fully-assembled pressure-sensing device, the characteristic mechanical response bandwidth of the device would be closer to 1 kHz.

**[0088]** Prior art piezoresistive sampling techniques, by contrast, do not generally drive current through piezoresistive sensors and attempt sampling during time periods whose reciprocals correspond to frequencies substantially faster than the characteristic mechanical response bandwidth of the piezoresistive material. The realization by the inventors that the mechanical frequency response can be decoupled from the electrical bandwidth without adding other heat-dissipating components, so as to enable fast and efficient intermittent sampling, provides a substantial improvement in characteristics of the implanted device over implanted devices known in the art. It is noted that the above-cited US Patent 4,432,372 to Monroe uses fast sampling for a very different purpose (to enable time-sharing of lead wires), and requires the en-

ergy-consuming process of charging and discharging of a capacitor to enable every pressure measurement.

**[0089]** Figs. 2A and 2B show an illustrative example of a preferred pulse waveform to facilitate measuring pressure in the bladder of a patient, in accordance with a preferred embodiment of the present invention. For some applications, signal generator 104 sends pulses to pressure sensor 114 at a driving rate of 32 Hz (Fig. 2A), although it is to be understood that other driving rates (e.g., between 10  $\mu$ Hz and 3 kHz) may also be used, as appropriate for a particular application.

**[0090]** A typical stabilization period for a preferred piezoresistive device upon which pressure is imposed is approximately 1  $\mu$ sec. A suitable definition of "stabilization period" for most applications is the time from the first application of current to sensor 114 until the time when the output of the sensor reaches 90% of maximum. In a preferred embodiment, a constant-pressure calibration period of sensor 114 is provided, in which samples are taken at various times after the first application of current to the sensor (e.g., every 100 nanoseconds), until the samples reach a steady-state value. Preferably, a calibration function  $C(t)$  is thus determined, to facilitate corrections to be made to data which are sampled during the stabilization period during regular operation of sensor 114. For example,  $C(t)$  may represent the percentage of the steady-state pressure reading, such that a corrected pressure reading based on a data point  $x$  recorded at  $t = 200$  nanoseconds after the first application of current would simply be  $x/C(t)$ . Advantageously, this method allows the total time during which current is driven through pressure sensor 114 to be very short, e.g., only several tens or hundreds of nanoseconds.

**[0091]** Fig. 2B is a magnified schematic of a typical pulse shown in Fig. 2A with a sampling time of 10  $\mu$ sec. For this signal frequency and waveform, the total time that the pressure sensor is activated during one second is the stabilization time plus the sampling time multiplied by the frequency, or 11  $\mu$ sec  $\times$  32 = 352  $\mu$ sec. Thus, in the embodiment shown in Fig. 2B, no data are typically recorded during the stabilization period. It can be seen that, in comparison to constant pressure sensor activation, as is known in the art, the total power consumption in this example is reduced by a factor of 1/0.000352 or almost 3000. Thus, the issue of power consumption, a major consideration in design of prior art active devices implanted in patients, is significantly reduced in preferred embodiments of the present invention.

**[0092]** In the illustrative examples described above, a low power consumption pressure sensor is described in a preferred embodiment utilizing a piezoresistive element and a Wheatstone bridge arrangement. This is considered as illustrative only of certain aspects of the invention. Since numerous modifications and changes will readily occur to those skilled in the art, it is not desired to limit the invention to the exact construction and operation shown and described. Accordingly, all suitable modifications and equivalents in materials and circuitry

that enable a change in resistance or another parameter to be utilized to measure changes in pressure in an implanted device utilizing a low measurement duty cycle may be considered to fall within the scope of the invention. Preferred duty cycles are typically, but not necessarily, below 0.3% or even 0.03%.

**[0093]** Reference is now made to Figs. 3A and 3B, which are schematic drawings of a connection system 120 for use, for example, in the implantable pressure sensor described hereinabove with reference to Fig. 1, in accordance with a preferred embodiment of the present invention. It is to be understood, however, that the apparatus and methods described with reference to Figs. 3A and 3B could alternatively or additionally be applied with a range of circuitry, such as, for example, a signal processor such as a microprocessor, sensors such as pressure sensors other than those described herein, temperature sensors, chemical sensors (e.g., glucose sensors), flow sensors, or sensing electrodes. Further alternatively or additionally, connection system 120 may be used in combination with active elements, such as, by way of illustration and not limitation, actuators, stimulating electrodes, electroactive polymers, or light sources for photodynamic therapy.

**[0094]** In accordance with a preferred embodiment of the present invention, connection system 120 provides means for connecting control unit 102 to pressure sensor 114 (Fig. 1) via MP35N wires 128. MP35N is a preferred alloy for implantable medical devices. Preferably, the pressure sensing means is included in a chip 124, which is fixed to a circuit board 122 including four copper conductive elements 126. Conductive elements 126 are, in turn, coupled to four or more wires 134 which function to transmit signals to and from chip 124.

**[0095]** Coupling MP35N wires 128 to conductive elements 126 is optimally not accomplished by direct soldering techniques known in the art, as MP35N wires do not solder satisfactorily to copper using techniques known in the art. Thus, a stainless steel cylinder 130 is mechanically coupled to the end of each MP35N wire, for example via crimping (Fig. 3B), so as to achieve good electrical contact therewith. Alternatively, MP35N wires 128 are coupled to cylinders 130 by means of laser welding or resistance welding, for example at the point where the MP35N wire exits from the cylinder. To obtain improved electrical contact, cylinders 130 are preferably coated externally with copper and/or tin prior to the coupling of MP35N wires to cylinders 130, whether such coupling is performed by crimping or welding. Cylinders 130 are subsequently coupled to conductive elements 126 by a solder joint 132, using techniques known in the art. It is noted that stainless steel can be satisfactorily soldered to copper and is also suitable for chronic implantation in the human body, using known procedures. In a preferred embodiment, cylinders 130 are coated with gold prior to soldering, in order to obtain improved electrical conduction. Optionally, the gold is applied in addition to the copper or tin coatings described hereinabove.

Alternatively or additionally, cylinders 130 are treated with phosphoric acid to improve electrical conduction. Wires 128 are also preferably coated with a substance such as Teflon using standard methods so as to prevent short circuits between the wires. Additionally, the portion of wires 128 between the circuit board and the control unit are preferably wound together into a coil and enclosed in a flexible tube 136 for further protection and ease of handling during implantation.

**[0096]** Fig. 4A is a schematic drawing of a connection system 140 for use, for example, in the implantable pressure sensor described hereinabove with reference to Fig. 1, in accordance with a preferred embodiment of the present invention. Alternatively or additionally, it will be appreciated that other medical applications, such as those described hereinabove with reference to Figs. 3A and 3B, may also be facilitated through the use of connection system 140.

**[0097]** In accordance with a preferred embodiment of the present invention, MP35N wires 128 are used to electrically couple control unit 102 to pressure sensor 114, as described with reference to Figs. 3A and 3B. This coupling is not optimally achieved by simply soldering MP35N wires to standard copper connectors, as MP35N does not solder satisfactorily to copper using standard tin solder. The inventors have found that MP35N wires do solder satisfactorily when the solder includes a substantial quantity of indium. Therefore, connection system 140, including a chip 144 including pressure sensor 114, is preferably soldered with indium at connection joints 148 to conductive elements 146 of a circuit board 142. Preferably, joints 148 include at least 10% indium by weight (typically 50-100% indium). Alternatively, MP35N wires 128 are coupled at joints 148 by use of a conductive adhesive, such as a conductive epoxy. In a preferred embodiment, MP35N wires 128 are coated with copper and/or tin and soldered at joints 148.

**[0098]** Fig. 4B is a schematic drawing of a connection system 240, for use with a preferred embodiment of the present invention. System 240 is generally similar to system 140, described hereinabove with reference to Fig. 4A, except for differences as noted. Circuit board 142 comprises a signal processor 202, which, in turn, comprises a microprocessor 204 and an amplifier 200. Amplifier 200 preferably amplifies a voltage drop  $v(t)$  generated during operation of chip 144 (e.g., responsive to pressure changes applied to a piezoresistive element), and microprocessor 204 digitizes the amplified signal. Advantageously, the number of wires 128 coupling control unit 102 to circuit board 142 can by these means be reduced, with no loss in functionality. In a preferred embodiment, only two wires 128 couple control unit 102 to microprocessor 204, and these wires carry power to the microprocessor, in order to facilitate the microprocessor's operations. For example, the microprocessor may be coupled to the control unit by the two wires 128, and to a pressure sensor 114 in chip 144 by four conductors 147. Results of the pressure sensing are then preferably

conveyed by microprocessor 204 to the control unit by applying a modulation signal onto the two wires 128 that carry power to the microprocessor. Further advantageously, when circuit board 142 includes a microprocessor, especially in combination with an amplifier, the noise which might otherwise corrupt a low-amplitude analog signal to some extent during its propagation to control unit 102 is substantially reduced.

**[0099]** In a preferred embodiment, a two-sided circuit board (not shown) is used in place of circuit boards 122 and 142, as this typically facilitates a reduction in the minimum size of the board and hence a reduction in size of an implanted device which includes the board. Preferably, some of MP35N wires 128 are coupled to one side of the circuit board, and the remaining wires are coupled to the second side. In a four-wire implementation, such as is shown illustratively in Figs. 3A and 4A, two wires are preferably coupled to each side of the circuit board. In a two-wire implementation, such as is shown illustratively in Fig. 4B; one wire is preferably coupled to each side of the circuit board.

**[0100]** It is noted in this respect that these aspects of connection system 240 may be incorporated into catheter apparatus (not shown), or other non-implanted sensing or active devices, so as to benefit from the reduced signal noise and wire-count which are attainable by performing processing at the actual sensed or treated site. By contrast, standard techniques perform substantially all of their processing remote from the sensed or treated site. In a preferred embodiment, a catheter has a pressure sensor, microprocessor, and amplifier, at the distal end thereof, constructed using techniques described herein, and conveys digitized pressure readings to a control unit external to the patient's body, preferably via only two leads coupling the microprocessor and the control unit.

**[0101]** Fig. 5 is a sectional schematic drawing of an implantable device 160, in accordance with a preferred embodiment of the present invention. Device 160 includes chip 124, which preferably contains a pressure-sensing element, and connection system 120 to transmit pressure data to a control unit (not shown), as described hereinabove with reference to Figs. 3A and 3B. Applications other than pressure sensing, such as those described with reference to Fig. 3A and 3B, may be alternatively or additionally incorporated into device 160. Thus, for example, device 160 may include an implantable temperature or chemical sensor, or an implantable electrode.

**[0102]** In the abovementioned preferred embodiment in which a two-sided circuit board is used, a challenge may arise during soldering of components to the second side of the circuit board. Because of the small thickness of the board (typically less than 8 mils), the heat generated from soldering on the second side of the board may cause already-soldered components on the first side of the board to loosen. Therefore, securing components to two-sided circuit boards is preferably performed with the aid of glue and in the following particular order. First,

components are soldered to the first side of the circuit board. Second, the components are further secured by means of a UV-hardened glue or epoxy glue 172. Third, components are soldered to the second side of the circuit board; the glue applied in the second step prevents the components on the first side of the circuit board from separating as a result of loosening caused by heat applied during this third step. Finally, the components on the second side of the circuit board are further secured by means of UV-hardened glue or epoxy glue 172. Glue 172 remains in place permanently, so that, in addition to resolving the abovementioned challenge, glue 172 increases the mechanical strength of connections in the device.

**[0103]** A cylinder 166, preferably comprising stainless steel or hard polyurethane, is used to protect the chip and the connection system during implantation in the body, and, subsequently, from the physiological environment inside the patient's body. Cylinder 166 provides a rigid surface to which to fasten circuit board 122, thus providing a stable base for chip 124, which includes pressure-sensing apparatus. Preferably, UV-hardened glue or epoxy glue 172 is used to increase the mechanical strength of connections in the device. A pressure-sensing hole 168 is present in cylinder 166, typically adjacent to the pressure-sensing apparatus of chip 124, so that the pressure of the surrounding tissue can be sensed. Hole 168 may be, for example, 1.8 mm in diameter.

**[0104]** Two fill holes 170 in cylinder 166 are used to fill cylinder 166 with a pressure-transducing substance 174, preferably a silicon gel. Alternatively, other pressure-transducing substances, including, but not limited to, water, saline solution, oil, and any other fluid, may be used to fill cylinder 166. (For some applications, cylinder 166 is not filled with any substance.) A plurality of holes are used so that as substance 174 is fed in one hole 170, any trapped air or excess substance 174 can exit the other hole 170 or hole 168. It is preferred to remove all air bubbles from cylinder 166 in order to obtain a uniform medium in the cylinder and thereby facilitate the accurate measurement of the pressure external to cylinder 166. Electrical components inside cylinder 166 are protected from moisture by a thin coating such as parylene, typically several microns deep. To maintain the integrity of substance 174 and prevent contaminants from the body from entering cylinder 166 through hole 168 or holes 170, cylinder 166 is preferably encased in a flexible covering such as a flexible tube 162, capable of conveying body pressures to the pressure sensing apparatus inside cylinder 166. Typically, tube 162 includes silicon or, alternatively, flexible polyurethane.

**[0105]** In a preferred embodiment, a silicon glue cap 164 is placed at one end of cylinder 166 following the placement of substance 174 in cylinder 166. Moreover, the flexible covering is preferably largely non-metallic. Alternatively, silicon glue cap 164 is typically approximately 1.5 mm thick, and is placed at one end of cylinder 166 prior to the placement of substance 174 in cylinder

166. Cylinder 166 is subsequently filled with substance 174 via a needle (not shown) that is penetrated through cap 164, such that the cap self-seals upon removal of the needle. After removal of the needle, a drop of silicon glue is typically applied to cap 164 at the site of the needle puncture in order to further seal the cap. Advantageously, filling via a needle, as described hereinabove, reduces the possibility of air bubble formation in cylinder 166.

**[0106]** It is noted that the methods described in these preferred embodiments of the present invention for placing substance 174 in one hole while allowing it to escape through another hole, followed by placing a flexible tube around the pressure chamber (cylinder 166), stand in contrast to many techniques known in the art for building implantable pressure sensors. In accordance with these prior art techniques, a pressure chamber is filled with a gel, after which a thin, fragile, metal plate is placed over the chamber. Disadvantages associated with these prior art techniques include difficulties in removing air bubbles from the gel, as well as the need to take extra measures to avoid damaging the thin metal plate.

**[0107]** In a preferred embodiment, the apparatus or methods described herein for measuring physiological pressures, for other sensing tasks, or for applying currents or for other active tasks, are used to facilitate corresponding operations, such as those described in the above-cited US patent application, entitled, "Pelvic disorder treatment device," filed November 29, 2001, which shares common inventorship with the inventorship of the present patent application, is assigned to the assignee of the present patent application.

**[0108]** It is noted that whereas some preferred embodiments of the present invention are described with respect to implantable apparatus by way of illustration and not limitation, the scope of the present invention includes non-implantable apparatus as well. For example, pressure transducers described herein as implantable may also be incorporated into catheters.

**[0109]** It is also noted that whereas some techniques of the present invention are described hereinabove with respect to a pressure transducer, this is by way of illustration and not limitation. The scope of the present invention includes using the techniques described herein with other medical apparatus, such as medical sensors or medical active devices.

**[0110]** It will be appreciated by persons skilled in the art that the present invention is not limited to what has been particularly shown and described hereinabove. Rather, the scope of the present invention includes both combinations and subcombinations of the various features described hereinabove and is limited only by the scope of the following claims.

## Claims

1. Pressure-measuring apparatus (100) comprising a battery (118); a pressure transducer (114), which is

adapted to be placed in a patient, has a characteristic mechanical response bandwidth  $f$ , and a corresponding mechanical response period  $p$  equal to  $1/f$ ; and a control unit (102), which is adapted to actuate the battery to drive current through the pressure transducer for a current-driving time period and to sense an electrical characteristic of the pressure transducer during the current-driving time period; the pressure-measuring apparatus **characterized in that:**

the control unit is adapted to designate an initial portion of the current-driving time period as a pressure-transducer stabilization period, and to sense the electrical characteristic of the pressure transducer at least in part during the stabilization period;

the control unit is adapted to apply a correcting factor to the sensed electrical characteristic responsive to a portion of the stabilization period in which it was sensed; and

the current-drive time period is less than  $0.5p$ .

2. Apparatus according to claim 1, wherein the pressure transducer is adapted to be implanted in the patient.
3. Apparatus according to claim 1, wherein the pressure transducer is adapted to measure an abdominal pressure of the patient.
4. Apparatus according to claim 1, wherein the pressure transducer is adapted to measure a blood pressure of the patient.
5. Apparatus according to claim 1, wherein the pressure transducer comprises a piezoresistive pressure transducer ( $R_x$ ).
6. Apparatus according to claim 1, wherein the control unit is adapted to set the current-driving time period to be less than 1000 microseconds.
7. Apparatus according to claim 1, wherein the control unit is adapted to actuate the battery to expend less than 5 microjoules in driving the current through the pressure transducer.
8. Apparatus according to any one of claims 1 to 7, wherein the control unit is adapted to set the current-driving time period to be less than  $0.1p$ .

## Patentansprüche

1. Druckmesser (100) mit einer Batterie (118), einem in einem Patienten platzierbaren Druckaufnehmer (114), der eine charakteristische mechanische An-

sprechbandbreite  $f$  und eine entsprechende mechanische Ansprechdauer  $p$  gleich  $1/f$  aufweist, und eine Steuereinheit (102), die geeignet ist, die Batterie anzusteuern, um Strom während einer Stromführungsdauer durch den Druckaufnehmer zu führen und während der Stromführungsdauer eine elektrische Eigenschaft des Druckaufnehmers abzutasten, wobei der Strommesser **dadurch gekennzeichnet ist, dass:**

die Steuereinheit geeignet ist, einen anfänglichen Teil der Stromführungsdauer als Druckaufnehmer-Stabilisierungsdauer zu bestimmen und die elektrische Eigenschaft des Druckaufnehmers zumindest teilweise während der Stabilisierungsdauer abzutasten, die Steuereinheit geeignet ist, auf die abgetastete elektrische Eigenschaft einen Korrekturfaktor als Antwort auf einen Teil der Stabilisierungsdauer, in der diese abgetastet wurde, anzuwenden, und die Stromführungsdauer unter  $0,5 p$  liegt.

2. Druckmesser nach Anspruch 1, wobei der Druckaufnehmer in den Patienten implantierbar ist.
3. Druckmesser nach Anspruch 1, wobei der Druckaufnehmer geeignet ist, den abdominalen Druck des Patienten zu messen.
4. Druckmesser nach Anspruch 1, wobei der Druckaufnehmer geeignet ist, den Blutdruck des Patienten zu messen.
5. Druckmesser nach Anspruch 1, wobei der Druckaufnehmer einen piezoresistiven Druckaufnehmer ( $R_x$ ) aufweist.
6. Druckmesser nach Anspruch 1, wobei die Steuereinheit geeignet ist, die Stromführungsdauer auf unter  $1000 \mu s$  zu begrenzen.
7. Druckmesser nach Anspruch 1, wobei die Steuereinheit geeignet ist, die Batterie anzusteuern, weniger als  $5 \mu J$  für die Stromführung durch den Druckaufnehmer zu verbrauchen.
8. Druckmesser nach einem der Ansprüche 1 bis 7, wobei die Steuereinheit geeignet ist, die Stromführungsdauer auf unter  $0,1 p$  zu begrenzen.

#### Revendications

1. Appareil de mesure de pression (100) comprenant une batterie (118) ; un transducteur de pression (114) qui est adapté pour être placé dans un patient, a une largeur de bande de réponse mécanique ca-

ractéristique  $f$  et une période de réponse mécanique correspondante  $p$  égale à  $1/f$  ; et une unité de commande (102), qui est adaptée pour actionner la batterie pour piloter un courant à travers le transducteur de pression pendant une période de temps de pilotage de courant et pour détecter une caractéristique électrique du transducteur de pression durant la période de temps de pilotage de courant ; l'appareil de mesure de pression étant **caractérisé en ce que :**

l'unité de commande est adaptée pour désigner une portion initiale de la période de temps de pilotage de courant comme une période de stabilisation du transducteur de pression et pour détecter la caractéristique électrique du transducteur de pression au moins en partie durant la période de stabilisation ; l'unité de commande est adaptée pour appliquer un facteur de correction à la caractéristique électrique détectée en réponse à une portion de la période de stabilisation dans laquelle elle a été détectée ; et la période de temps de pilotage de courant est inférieure à  $0,5p$ .

2. Appareil selon la revendication 1, dans lequel le transducteur de pression est adapté pour être implanté dans le patient.
3. Appareil selon la revendication 1, dans lequel le transducteur de pression est adapté pour mesurer une pression abdominale du patient.
4. Appareil selon la revendication 1, dans lequel le transducteur de pression est adapté pour mesurer une pression artérielle du patient.
5. Appareil selon la revendication 1, dans lequel le transducteur de pression comprend un transducteur de pression piézorésistif ( $R_x$ ).
6. Appareil selon la revendication 1, dans lequel l'unité de commande est adaptée pour régler la période de temps de pilotage de courant pour être inférieure à 1000 microsecondes.
7. Appareil selon la revendication 1, dans lequel l'unité de commande est adaptée pour actionner la batterie pour dépenser moins de 5 micro-joules en pilotant le courant à travers le transducteur de pression.
8. Appareil selon l'une quelconque des revendications 1 à 7, dans lequel l'unité de commande est adaptée pour régler la période de temps de pilotage de courant pour qu'elle soit inférieure à  $0,1p$ .

FIG. 1

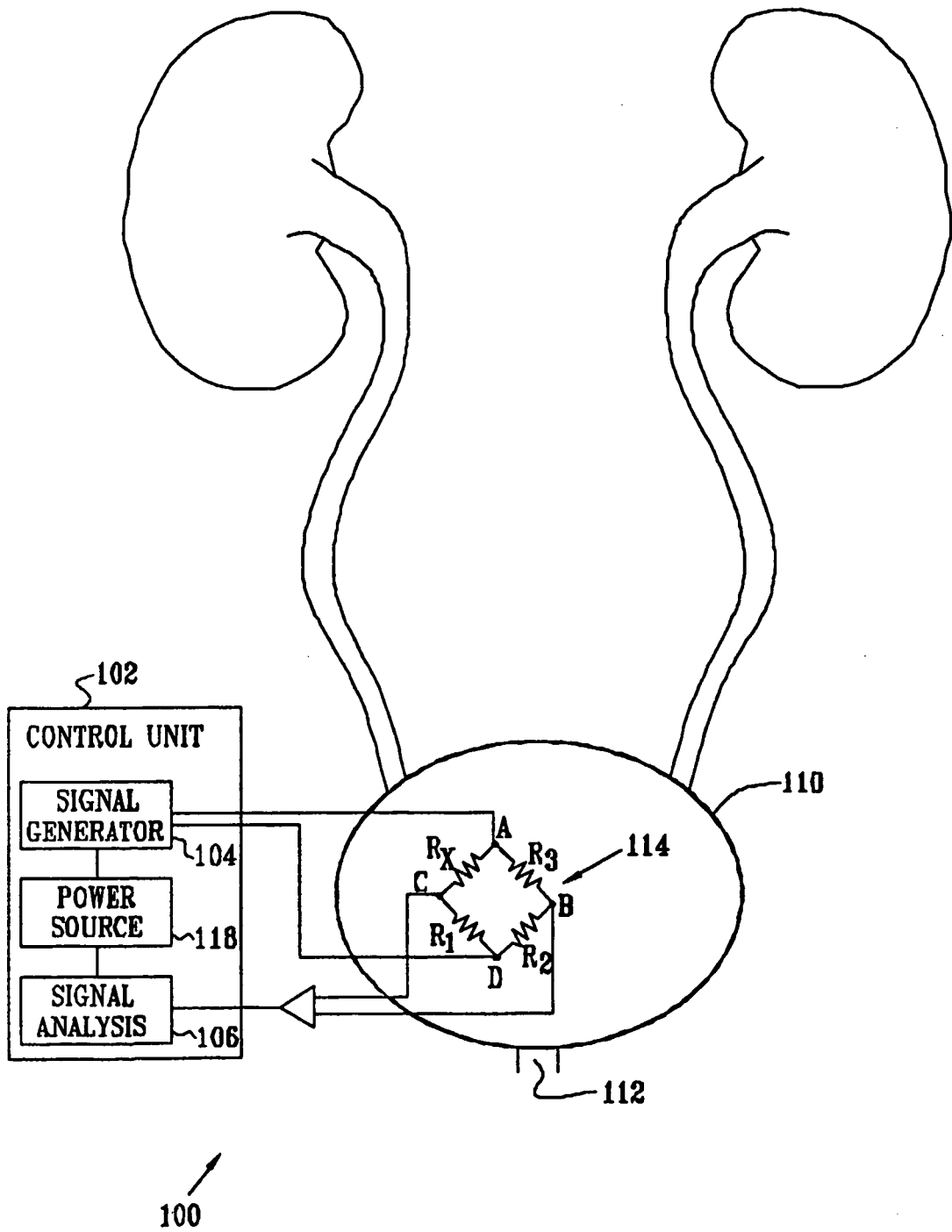

FIG. 2A

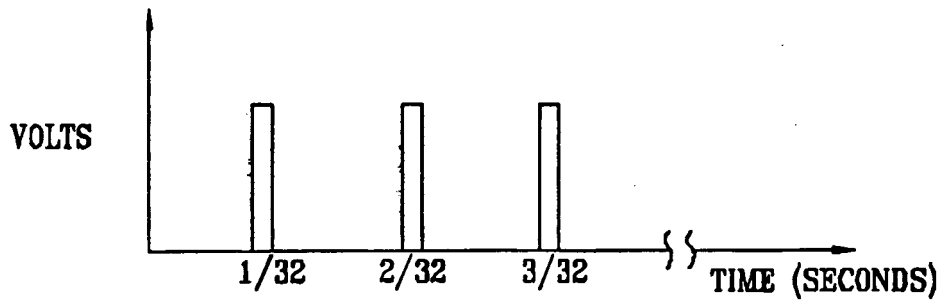

FIG. 2B

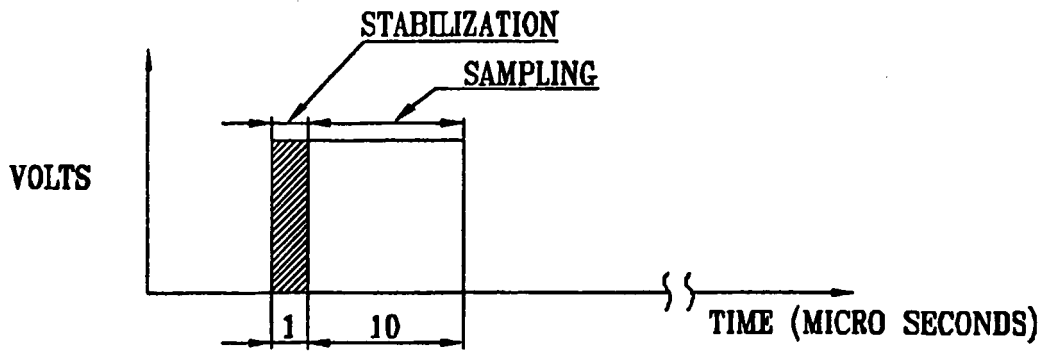

FIG. 3A

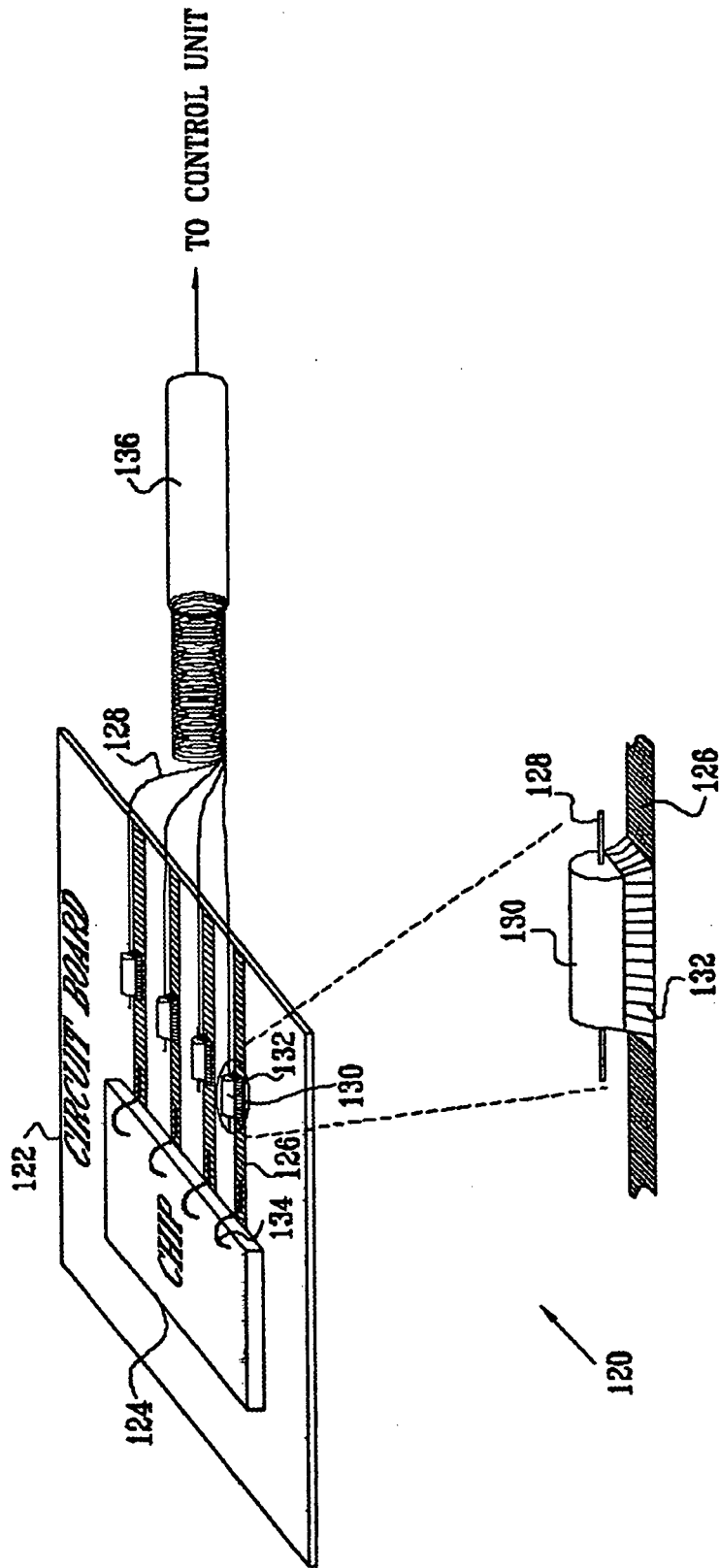

FIG. 3B

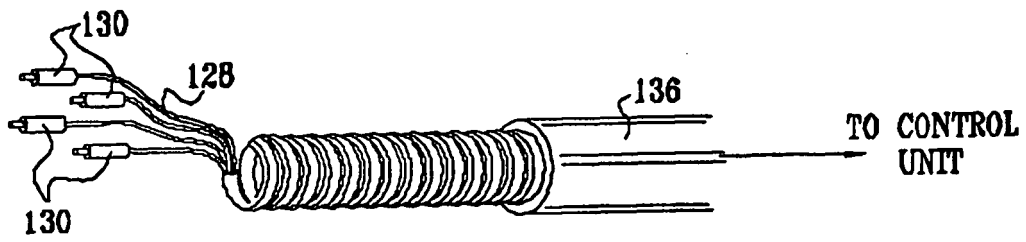

FIG. 4A

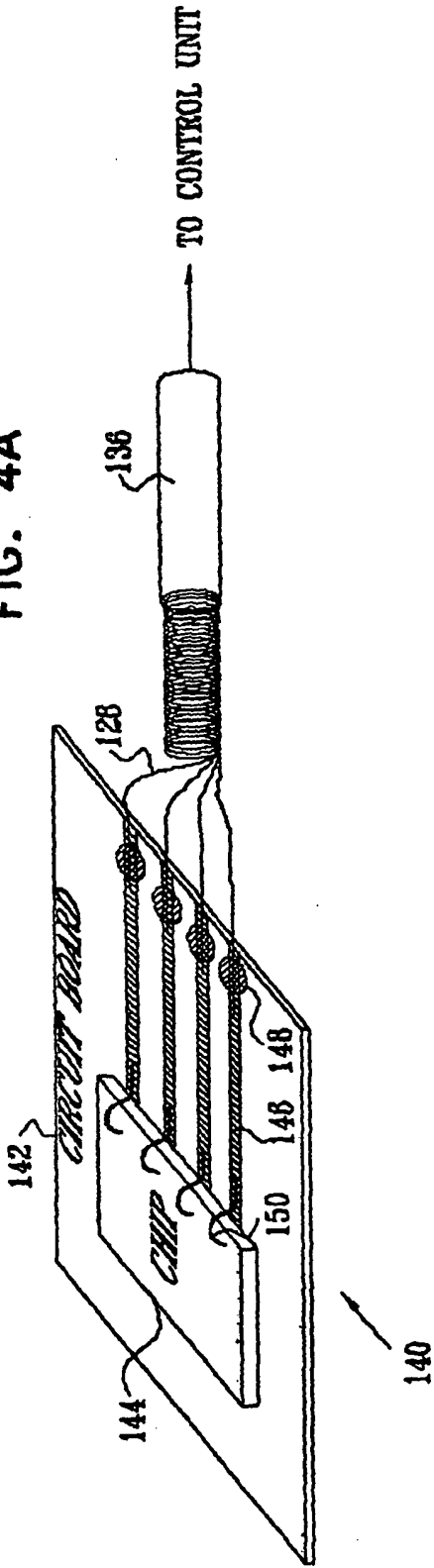

FIG. 4B

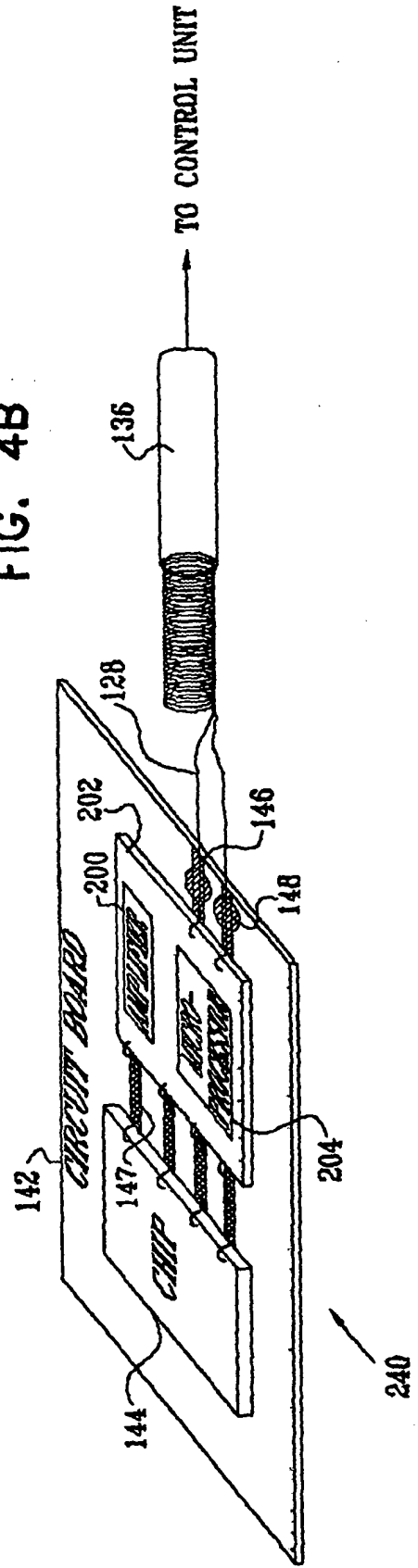
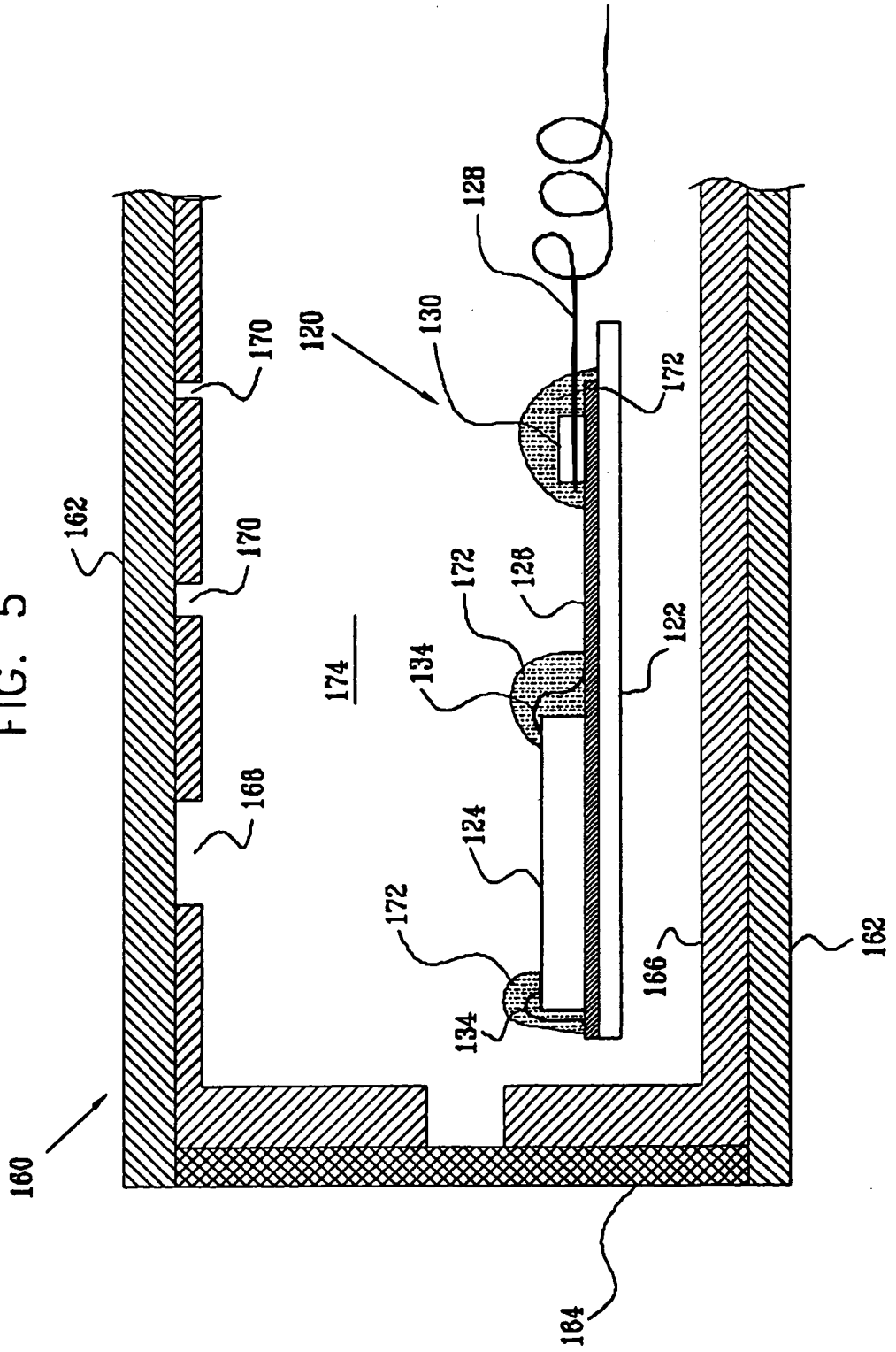

FIG. 5



**REFERENCES CITED IN THE DESCRIPTION**

*This list of references cited by the applicant is for the reader's convenience only. It does not form part of the European patent document. Even though great care has been taken in compiling the references, errors or omissions cannot be excluded and the EPO disclaims all liability in this regard.*

**Patent documents cited in the description**

- US 6248083 B, Smith **[0003]**
- US 5969591 B, Fung **[0003]**
- US 5566680 B, Urion **[0003]**
- US 5522266 B, Nicholson **[0003]**
- US 5184619 B **[0003]**
- US 4873986 B, Wallace **[0003]**
- US 4825876 B, Beard **[0003]**
- US 4407296 A, Anderson **[0004]**
- US 4846191 A, Brockeway **[0005]**
- US 4023562 A, Hyneczek **[0006] [0008]**
- US 4432372 A, Monroe **[0007] [0088]**
- US 6221024 B, Miesel **[0008]**
- US 5564434 A, Halperin **[0009]**
- US 5330505 A, Cohen **[0010]**
- US 6238423 B, Bardy **[0011]**
- US 6240316 B, Richmond **[0012]**
- US 6135945 A, Sultan **[0013]**
- US 4571749 A, Fischell **[0013]**
- US 5562717 A, Tippey **[0013]**
- WO 0019939 A, Gross **[0014]**
- WO 0019940 A, Gross **[0015]**
- US 4519401 A, Ko **[0016]**

专利名称(译)	低功耗植入式压力传感器		
公开(公告)号	<a href="#">EP1578247B1</a>	公开(公告)日	2015-10-28
申请号	EP2002807395	申请日	2002-11-28
[标]申请(专利权)人(译)	生防MEDICAL		
申请(专利权)人(译)	生防MEDICAL LTD.		
当前申请(专利权)人(译)	AMS研究公司		
[标]发明人	COHEN EHUD VAINGAST SHAI MOSHE BETSER NIR GROSS YOSSI		
发明人	COHEN, EHUD VAINGAST, SHAI, MOSHE BETSER, NIR GROSS, YOSSI		
IPC分类号	A61B5/0215 A61B5/20 A61B5/145 A61B A61B5/00 A61B5/02 A61B5/03		
CPC分类号	A61B5/0215 A61B5/0031 A61B5/145 A61B5/205 A61B5/6874		
优先权	60/378725 2002-05-07 US		
其他公开文献	EP1578247A4 EP1578247A2 EP1578247A3		
外部链接	<a href="#">Espacenet</a>		

摘要(译)

提供压力测量装置 ( 100 ) , 包括电池 ( 118 ) 和压力传感器 ( 114 ) 。  
压力传感器 ( 114 ) 适于放置在患者体内, 并且具有特征性机械响应带宽  $f$  , 并且相应的机械响应周期  $p$  等于  $1/f$  。控制单元 ( 102 ) 适于驱动电池 ( 118 ) 以驱动电流通过压力传感器 ( 114 ) 达小于  $0.5p$  的电流驱动时间段, 并且感测压力传感器 ( 114 ) 的电特性。在当前驾驶时间段内。

FIG. 1

