

(19) World Intellectual Property
Organization
International Bureau



(43) International Publication Date
26 May 2005 (26.05.2005)

PCT

(10) International Publication Number
WO 2005/046469 A2

- (51) International Patent Classification⁷: **A61B 5/04**, [—/US]; 434 East 3rd Avenue, Salt Lake City, UT 84103 (US).
G06F 3/00, 17/00
- (21) International Application Number: PCT/US2004/037038
- (22) International Filing Date: 8 November 2004 (08.11.2004)
- (25) Filing Language: English
- (26) Publication Language: English
- (30) Priority Data:
60/519,047 9 November 2003 (09.11.2003) US
10/978,818 2 November 2004 (02.11.2004) US
- (71) Applicant (for all designated States except US): **CY-BERKINETICS, INC.** [US/US]; 100 Foxborough Blvd., Suite 240, Foxborough, MA 02035 (US).
- (72) Inventors; and
- (75) Inventors/Applicants (for US only): **DONOGHUE, John, P.** [US/US]; 109 Hazard Avenue, Providence, RI 02906 (US). **FLAHERTY, J., Christopher** [US/US]; 242 Ipswich Road, Topsfield, MA 01983 (US). **SERRUYA, Mijail, D.** [US/US]; 31 Doane Avenue, Providence, RI 02906 (US). **CAPLAN, Abraham, H.** [—/US]; 34 Gorham Street, Cambridge, MA 02138 (US). **SALEH, Maryam** [US/US]; 17 Grove Street, Providence, RI 02906 (US). **KORVER, Kirk, F.** [—/US]; 1843 Lincoln Lane, Salt Lake City, UT 84124 (US). **BRANNER, Almut**
- (74) Agent: **GARRETT, Arthur, S.**; Finnegan, Henderson, Farabow, Garrett & Dunner, 901 New York Avenue, NW, Washington, D.C. 20001-4413 (US).
- (81) Designated States (unless otherwise indicated, for every kind of national protection available): AE, AG, AL, AM, AT, AU, AZ, BA, BB, BG, BR, BW, BY, BZ, CA, CH, CN, CO, CR, CU, CZ, DE, DK, DM, DZ, EC, EE, EG, ES, FI, GB, GD, GE, GH, GM, HR, HU, ID, IL, IN, IS, JP, KE, KG, KP, KR, KZ, LC, LK, LR, LS, LT, LU, LV, MA, MD, MG, MK, MN, MW, MX, MZ, NA, NI, NO, NZ, OM, PG, PH, PL, PT, RO, RU, SC, SD, SE, SG, SK, SL, SY, TJ, TM, TN, TR, TT, TZ, UA, UG, US, UZ, VC, VN, YU, ZA, ZM, ZW.
- (84) Designated States (unless otherwise indicated, for every kind of regional protection available): ARIPO (BW, GH, GM, KE, LS, MW, MZ, NA, SD, SL, SZ, TZ, UG, ZM, ZW), Eurasian (AM, AZ, BY, KG, KZ, MD, RU, TJ, TM), European (AT, BE, BG, CH, CY, CZ, DE, DK, EE, ES, FI, FR, GB, GR, HU, IE, IS, IT, LU, MC, NL, PL, PT, RO, SE, SI, SK, TR), OAPI (BF, BJ, CF, CG, CI, CM, GA, GN, GQ, GW, ML, MR, NE, SN, TD, TG).
- Published:
— without international search report and to be republished upon receipt of that report
- For two-letter codes and other abbreviations, refer to the "Guidance Notes on Codes and Abbreviations" appearing at the beginning of each regular issue of the PCT Gazette.



WO 2005/046469 A2

(54) Title: CALIBRATION SYSTEMS AND METHODS FOR NEURAL INTERFACE DEVICES

(57) Abstract: A system and method for a neural interface system with integral calibration elements may include a sensor including a plurality of electrodes to detect multicellular signals, an interface to process the signals from the sensor into a suitable control signal for a controllable device, such as a computer or prosthetic limb, and an integrated calibration routine to efficiently create calibration output parameters used to generate the control signal. A graphical user interface may be used to make various portions of the calibration and signal processing configuration more efficient and effective.

CALIBRATION SYSTEMS AND METHODS
FOR NEURAL INTERFACE DEVICES

DESCRIPTION OF THE INVENTION

[001] This application claims the benefit of priority under 35 U.S.C. § 119(e) of U.S. provisional application no. 60/519,047, filed November 9, 2003, and U.S. application no. (not yet assigned), filed November 2, 2004.

Field of the Invention

[002] The present invention relates to systems and methods for calibrating neural interface devices, and, more particularly, to calibration systems and methods for neural interface devices employing multi-electrode sensors for detecting neuronal activity.

Description of Related Art

[003] Neural interface devices are currently under development for numerous applications involving restoration of lost function due to traumatic injury or neurological disease. Sensors, such as electrode arrays, implanted in the higher brain regions that control voluntary movement can be activated voluntarily to generate electrical signals that can be processed by a neural interface device to create a thought invoked control signal. Such control signals can be used to control numerous devices including computers and communication devices, external prostheses, such as an artificial arm or functional electrical stimulation of paralyzed muscles, as well as robots and other remote control devices. Patient's afflicted with amyotrophic lateral sclerosis (Lou Gehrig's Disease), particularly those in advanced stages of the disease, would also be applicable to receiving a neural interface device, even

if just to improve communication to the external world and thus improve their quality of life.

[004] Early attempts to utilize signals directly from neurons to control an external prosthesis encountered a number of technical difficulties. The ability to identify and obtain stable electrical signals of adequate amplitude was a major issue. Another problem that has been encountered is caused by the changes that occur to the neural signals that occur over time, resulting in a degradation of system performance. Neural interface systems that utilize other neural information, such as electrocorticogram (ECoG) signals, local field potentials (LFPs) and electroencephalogram (EEG) signals have similar issues to those associated with individual neuron signals. Since all of these signals result from the activation of large groups of neurons, the specificity and resolution of the control signal that can be obtained is limited. However, if these lower resolution signals could be properly identified and the system adapt to their changes over time, simple control signals could be generated to control rudimentary devices or work in conjunction with more the higher power control signals processed directly from individual neurons.

[005] There is therefore a need for an improved neural interface system which incorporate various novel elements needed to perform an efficient and effective calibration routine which can identify the optimal multicellular signals to be processed, and adjust for the natural changes in those signals that occur over time. Performance of the calibration routine at the outset and repeated periodically throughout the life of the system would

ensure a sophisticated and effective control signal for the long term control of an external device.

SUMMARY OF THE INVENTION

[006] According to a first aspect of the invention, a neural interface system is disclosed. The neural interface system collects multicellular signals emanating from the central nervous system of a patient and transmits processed signals to a controlled device. The system comprises a sensor for detecting multicellular signals, the sensor consisting of a plurality of electrodes. The electrodes are designed to allow chronic detection of multicellular signals. An interface is designed to receive the multicellular signals from the sensor and process the multicellular signals to produce processed signals. The processed signals are transmitted from the interface to a controlled device. Integrated into the system is a calibration routine, which generates one or more calibration output parameters used by the interface to produce the processed signal. The integrated calibration routine may be performed by an operator at least one time during the use of the system.

[007] The operator, a qualified individual in the use of the calibration routine, utilizes calibration apparatus to generate the calibration output parameters. The calibration apparatus can have certain functions integrated into the interface of the system, or may be a stand alone apparatus that communicates with the interface. The calibration apparatus can be physically connected to the interface via an electromechanical cable, or can communicate via wireless technologies. The calibration routine can be

performed with or without patient involvement. Patient involvement may include having the patient imagine particular events such as imagined movement, memory recall, imagined states or other imaginable events.

[008] The controlled device of an exemplary embodiment is an assistive device for a patient with a paralyzed or otherwise reduced function due to traumatic injury or neurological disease. In a preferred embodiment, the multicellular signals include, at a minimum, neuronal spikes sensed with a multi-electrode array implanted in the motor cortex portion of the patient's brain.

[009] In another aspect, the system includes one or more safety checks regarding successful completion of the calibration routine. For example, the operator is qualified by performing a mock calibration utilizing data included in the calibration apparatus, either synthetic data or previously recorded human data. Alternatively or additionally, operator secured access is provided preventing inadvertent or malicious changes in calibration being performed by improper or unqualified individuals.

[010] In still another aspect, multiple calibration routines are embedded in the system. The multiple routines can be utilized for comparative purposes, routines can be specific to a particular controlled device and can differentiate an initial calibration from subsequent calibration. In a preferred embodiment, multiple calibration routines are performed, and a check is performed to select the best performance. In one embodiment, specific calibration routines are linked to specific controlled devices. In still another embodiment, the neural interface system includes one or more initial

calibration routines, and one or more subsequent calibration routines. The subsequent calibration routines have a reduced number of steps resulting in reduced calibration duration, and may utilize data captured from previous calibrations including data from the initial calibration.

[011] In some aspects, the calibration routine includes preset limits for either input variables or output variables of the calibration routine. In one embodiment, these limits are adjustable by a subset of potential operators, such as only by the clinician. This tiered approach offers the potential of both safe and efficient calibration of the system, allowing less qualified operators to make fine adjustments only.

[012] In an aspect, certain parameters of the calibration routine are varied automatically based on the quality and quantity of neural signals detected. An iterative process is created, to efficiently select the best signals for processing based on the patient and the requirements of the system, especially as they relate to the requirements of the particular controlled device. For example, particular targets for number of multicellular signals may be linked with the specific controlled device intended for use. The calibration routine can automatically readjust parameters based on surpassing or underachieving the target signal amount, and calibration repeated to select the most appropriate signals.

[013] In some aspects, the calibration apparatus includes internal safety checks for proper calibration. The system can check for performance and other requirements, and if below a particular level, the system can enter certain states. Such states may include an alarm or warning condition, or a

lockout condition wherein a repeat calibration or other action is required prior to transmitting the control signals to the controlled device.

[014] According to another aspect of the invention, a method of calibrating a neural interface system is disclosed. The method includes providing a neural interface system for collecting multicellular signals emanating from the central nervous system of a patient and for transmitting processed signals to a controlled device. The neural interface system includes a sensor for detecting the multicellular signals. The sensor consists of a plurality of electrodes that detect the multicellular signals. An interface receives the multicellular signals from the sensor and processes the signals to generate a processed signal which is sent to a controlled device. The method further includes the performance by an operator of a calibration routine, at least one time during the use of the system. The calibration routine produces one or more calibration output parameters to be used by the system to generate the processed signals.

[015] According to another aspect of the invention, a neural signal processing unit is disclosed. The neural signal processing unit comprises an input port for multiple neural signal input and a graphical user interface. The graphical user interface includes: a display monitor for displaying information from multiple individual neural signals and an input device for selecting graphical representations of neural signals and graphical representations of parameter values on the display monitor. The multiple neural signals can be selected with the input device and properties associated multiple individual neural signals can be changed simultaneously.

[016] According to another aspect of the invention, another neural signal processing unit is disclosed. The neural signal processing unit comprises an input port for multiple neural signal input and a graphical user interface. The graphical user interface includes: a display monitor for displaying information from multiple individual neural signals and an input device for selecting graphical representations of neural signals and graphical representations of parameter values on the display monitor. One or more neural signals can be viewed automatically by selecting a graphical representation of a specific parameter value.

[017] According to another aspect of the invention, another neural signal processing unit is disclosed. The neural signal processing unit comprises an input port for multiple neural signal input and a graphical user interface. The graphical user interface includes a display monitor for displaying information from multiple individual neural signals and an input device for selecting graphical representations of neural signals and graphical representations of parameter values on the display monitor. One or more neural signals can have a parameter changed by moving the graphical representation of the neural signal to the location of a graphical representation of a specific parameter value or by moving a graphical representation of a specific parameter value to a location of a graphical representation of the neural signal.

[018] Additional objects and advantages of the invention will be set forth in part in the description which follows, and in part will be obvious from the description, or may be learned by practice of the invention. The objects

and advantages of the invention will be realized and attained by means of the elements and combinations particularly pointed out in the appended claims.

[019] It is to be understood that both the foregoing general description and the following detailed description are exemplary and explanatory only and are not restrictive of the invention, as claimed.

BRIEF DESCRIPTION OF THE DRAWINGS

[020] The accompanying drawings, which are incorporated in and constitute a part of this specification, illustrate various embodiments of the present invention, and, together with the description, serve to explain the principles of the invention.

[021] Figure 1 illustrates a neural interface system consistent with the present invention.

[022] Figure 2 illustrates an exemplary embodiment of a neural interface system consistent with the present invention.

[023] Figure 3 illustrates another exemplary embodiment of a neural interface system consistent with the present invention.

[024] Figure 4 illustrates an exemplary embodiment of a neural signal processing unit consistent with the present invention.

[025] Figure 5 illustrates another exemplary embodiment of a neural signal processing unit consistent with the present invention.

DESCRIPTION OF THE EMBODIMENTS

[026] Reference will now be made in detail to the present embodiments of the invention, examples of which are illustrated in the

accompanying drawings. Wherever possible, the same reference numbers will be used throughout the drawings to refer to the same or like parts.

[027] Systems and methods consistent with the invention detect neural signals generated within a patient's body and implement various signal processing techniques to generate processed signals for transmission to a device to be controlled. In one exemplary environment, a neural interface system includes a calibration routine which is implemented to ensure optimal, long term control of the controlled device. Numerous preferred embodiments of calibration routines are described, enabling the neural interface system to efficiently work with various controlled devices, such as prosthetic limbs, robots and robotic machinery, and computer control devices. The various calibration routines described also allow the neural interface system to be compatible with a broad based patient population with varied level of neural signal quality. Subsequent calibrations may be performed to adjust for changes in signal quality and other changes, providing for effective long term, or chronic use of the system. In other exemplary embodiments, improved user interface systems are described, allowing an operator to create processed signals in an expeditious, efficient manner.

[028] Figure 1 shows a neural interface system 100 of implanted components and components external to the body of a patient 500. A sensor for detecting multicellular signals, such as a two dimensional array of multiple protruding electrodes, may be implanted in the brain of patient 500, in an area such as the motor cortex. Alternatively, the sensor may include one or more wires or wire bundles which include a plurality of electrodes. Patient 500 may

be a patient with a spinal cord injury or afflicted with a neurological disease that has resulted in a loss of voluntary control of various muscles within the patient's body. The various electrodes of the sensor detect multicellular signals, such as neuron spikes which emanate from the individual neurons of the brain. The sensor can be placed at one or more various locations within the body of patient 500, such as at an extracranial site, preferably in a location to collect multicellular signals directly from the central nervous system. The sensor can be placed on the surface of the brain without penetrating, such as to detect local field potential signals, or on the scalp to detect electroencephalogram (EEG) signals.

[029] The sensor electrodes of system 100 can be used to detect various multicellular signals including neuron spikes, electrocorticogram signals (ECoG), local field potential signals, electroencephalogram (EEG) signals and other multicellular signals. The electrodes can detect multicellular signals from clusters of neurons and provide signals midway between single neuron and electroencephalogram recordings. Each electrode is capable of recording a combination of signals, including a plurality of neuron spikes.

[030] As shown in Figure 1, an interface may comprise first interface portion 130A and second interface portion 130B. The interface may receive the multicellular signals from the sensor and perform various signal processing functions including but not limited to amplification, filtering, sorting, conditioning, translating, interpreting, encoding, decoding, combining, extracting, mathematically transforming, and/or otherwise processing those signals to generate a control signal for transmission to a controlled device.

The interface may comprise multiple components as shown in Figure 1, or a single component. Each of the interface components can be implanted in patient 500 or be external to the body.

[031] In Figure 1, controlled device 300 is a computer system, and patient 500 may be controlling one or more of a mouse, keyboard, cursor, joystick or other computer input device. Numerous other controlled devices can be included in system 100, individually or in combination, including but not limited to prosthetic limbs, functional electrical stimulation (FES) devices and systems, robots and robotic components, teleoperated devices, computer controlled devices, communication devices, environmental control devices, vehicles such as wheelchairs, remote control devices, medical therapeutic and diagnostic equipment such as drug delivery apparatus and other controllable devices applicable to patients with some form of paralysis or diminished function, as well as any device that may be better utilized under direct brain or thought control.

[032] The sensor is connected via a multi-conductor cable, not shown, to first interface portion 130A which includes a transcutaneous pedestal which is mounted to the patient's skull. The multi-conductor cable includes a separate conductor for each electrode, as well as additional conductors to serve other purposes. Various descriptions of the sensor and multi-conductor cable are described in detail in relation to subsequent figures included herebelow.

[033] First interface portion 130A may include various signal conditioning elements such as amplifiers, filters, and signal multiplexing

circuitry. First interface portion 130A is electrically attached to second interface portion 130B via intra-interface cable 140. Intra-interface cable 140, as well as other physical cables incorporated into system 100, may include electrical wires, optical fibers, other means of transmitting data and/or power and any combination of those. The number of individual conductors of intra-interface cable 140 can be greatly reduced from the number of conductors included in the multi-conductor cable between the implanted sensor and first interface portion 130A through signal combination circuitry included in first interface portion 130A. Intra-interface cable 140, as well as all other physical cables incorporated into system 100, may include shielding elements to prevent or otherwise reduce the amount of electro-magnetic noise added to the various neural signals, processed neural signals and other signals carried by those cables. In an alternative preferred embodiment, intra-interface cable 140 is replaced with a wireless connection for transmission between first interface portion 130A and second interface portion 130B. Wireless communication means, well known to those of skill in the art, can be utilized to transmit information between any of the components of system 100.

[034] A qualified individual, operator 110, performs a calibration of system 100 at some time during the use of system 100, preferably soon after implantation of the sensor. As depicted in Figure 1, operator 110 utilizes calibration apparatus 115 which includes two monitors, first calibration monitor 120a and second calibration monitor 120b, along with calibration keyboard 116 to perform the calibration routine. The software programs and hardware

required to perform the calibration can be included in the interface, such as second interface portion 130B, or in a central processing unit incorporated into calibration apparatus 115. Calibration apparatus 115 can include additional input devices, such as a mouse or joystick, not shown. Calibration apparatus 115 can include various elements, functions and data including but not limited to: memory storage for future recall of calibration activities, operator qualification routines, standard human data, standard synthesized data, neuron spike discrimination software, operator security and access control, controlled device data, wireless communication means, remote (such as via the internet) calibration communication means and other elements, functions and data used to provide an effective and efficient calibration on a broad base of applicable patients and a broad base of applicable controlled devices.

[035] Operator 110 may be a clinician, technician, caregiver or even the patient themselves in some circumstances. Multiple operators may perform a calibration, and each operator may be limited by system 100, via passwords and other control configurations, to only perform specific functions. For example, only the clinician may be able to change specific critical parameters, or set upper and lower limits on other parameters, while a caregiver or the patient, may not be able to access those portions of the calibration procedure. The calibration procedure includes the setting of numerous parameters needed by the system 100 to properly control controlled device 300. The parameters include but are not limited to various signal conditioning parameters as well as selection of specific multicellular

signals for processing to generate the device control. The various signal conditioning parameters include, but are not limited to, threshold levels for amplitude sorting and filtering levels and techniques.

[036] The operator 110 may be required by system 100 to perform certain tasks, not part of the actual calibration, to be qualified and thus allowed to perform the calibration routine. The tasks may include analysis of pre-loaded multicellular signals, either of synthetic or human data, and may include previous data captured from patient 500. The mock analysis can be tested for accuracy, requiring a minimum performance for the calibration routine to continue.

[037] The calibration routine will result in the setting of various calibration output parameters. Calibration output parameters may consist of but are not limited to: electrode selection, neural signal selection, neuron spike selection, electrocorticogram signal selection, local field potential signal selection, electroencephalogram signal selection, sampling rate by signal, sampling rate by group of signals, amplification by signal, amplification by group of signals, filter parameters by signal and filter parameters by group of signals. In an embodiment, at least one of the output parameters includes the selection of a subset of multicellular signals to be processed by the interface to generate the controlled device control signal. In an alternative embodiment, the calibration output parameters can only be set within preset limits. In another embodiment, the limits can be changed by any operator, and in a preferred embodiment, only operators with specific permissions, such

as password controlled permissions, can change the limits for individual parameters.

[038] The calibration routine may be performed soon after sensor implantation, and prior to control of controlled device 300. System 100 may include an internal lockout feature which prevents control of any controlled device, prior to successfully completing a calibration procedure. In the performance of the calibration routine, the operator 110 can perform multiple calibrations and compare results of each. Calibration routines may be performed on a periodic basis, and may include the selection and deselection of specific neural signals over time. The initial calibration routine may include initial values, or starting points, for one or more of the calibration output parameters. Subsequent calibration routines may involve utilizing previous calibration output parameters which have been stored in a memory storage element of system 100. Subsequent calibration routines may be shorter in duration than an initial calibration and may require less patient involvement. Subsequent calibration routine results may be compared to previous calibration results, and system 100 may require a repeat of calibration if certain comparative performance is not achieved.

[039] The calibration routine may include the steps of (a) setting a preliminary set of calibration output parameters; (b) generating processed signals to control the controlled device; (c) measuring the performance of the controlled device control; and (d) modifying the calibration output parameters. The calibration routine may further include the steps of repeating steps (b)

through (d). The order of the steps may be altered, as necessary.

Additionally or alternatively, any of the steps (b) through (d) may be omitted.

[040] In the performance of the calibration routine, the operator 110 may involve the patient 500 or perform steps that do not involve the patient. The operator 100 may have patient 500 think of an imagined movement, imagined state, or other imagined event, such as a memory, an emotion, the thought of being hot or cold, or other imagined event not necessarily associated with movement. The patient participation may include the use of one or more cues such as audio cues, visual cues, olfactory cues, and tactile cues. The patient 500 may be asked to imagine multiple movements, and the output parameters selected during each movement may be compared to determine an optimal set of output parameters. The imagined movements may include the movement of a part of the body, such as a limb, arm, wrist, finger, shoulder, neck, leg, ankle, and toe, and imagining moving to a location, moving at a velocity or moving at an acceleration.

[041] The calibration routine may include classifying the multicellular signals into one or more of two groups: discrete data and continuous data. Numerous factors can be analyzed from the neural signals received such as firing rate, average firing rate, standard deviation in firing rate and other mathematical analyses of firing rate. Determining the maximum modulation of firing rate, such as through the use of fano factor techniques, may be desirable in selecting which neural signals to process, as well as which imagined movement is generating the most useful signals. For particular mathematical algorithms, such as linear filters used to transform the selected

multicellular signals into the controlled device control signal, it may be desirable to have a minimum of seven (7) neural signals for optimal device control.

[042] The calibration routine will utilize one or more calibration input parameters to determine the calibration output parameters. In addition to the multicellular signals themselves, system or controlled device performance criteria can be utilized. In order to optimize the system, an iterative analysis of modifying the performance criteria, based on the number of multicellular signals that meet the criteria versus the optimal number of multicellular signals to be included in the signal processing for the particular controlled device, can be performed. Criteria can be increased or decreased in the signal selection process during the calibration procedure.

[043] Other calibration input parameters include various properties associated with the multicellular signals including one or more of: signal to noise ratio, frequency of signal, amplitude of signal, neuron firing rate, average neuron firing rate, standard deviation in neuron firing rate, modulation of neuron firing rate as well as a mathematical analysis of any signal property including modulation of any signal property. Additional calibration input parameters include but are not limited to: system performance criteria, controlled device electrical time constants, controlled device mechanical time constants, other controlled device criteria, types of electrodes, number of electrodes, patient activity during calibration, target number of signals required, patient disease state, patient condition, patient age and other patient

parameters and event based (such as a patient imagined movement event) variations in signal properties including neuron firing rate activity.

[044] The calibration routine may classify one or more multicellular signals into three or more classifications for subsequent selection for further processing into the processed signal for transmission to the controlled device. The multiple classifications can be completed in the initial portion of the calibration routine, resulting in a count of each class of available signal. Based on various requirements including the requirements of the control device and applicable mathematical transfer functions, signals can be selected from the most appropriate classification, or a different number of classification states can be chosen, and the signals may be reclassified in order to select the most appropriate signals for optimal device control.

[045] It may be desirable for the calibration routine to exclude one or more multicellular signals based on a desire to avoid signals that respond to certain patient active functions, such as non-paralyzed functions, or even certain imagined states. The calibration routine may include having the patient imagine a particular movement or state and, based on sufficient signal activity such as firing rate or modulation of firing rate, excluding that signal from the signal processing based on that particular undesired imagined movement or imagined state. Alternatively, real movement accomplished by the patient may also be utilized to exclude certain multicellular signals emanating from specific electrodes of the sensor.

[046] Referring now to Figure 2, system 100, according to another exemplary embodiment of the invention, is shown. Patient 500 has been

implanted with sensor 200, preferably a multielectrode array placed in the motor cortex of patient 500's brain, however any arrangement of electrodes, such as wire electrodes, can be utilized and placed anywhere that multicellular activity can be recorded. The sensor 200 may be used to detect neuron spikes, or other multicellular signals. The sensor 200 may detect multiple spikes from a single electrode.

[047] The sensor 200 is connected to first interfaces portion 130A, implanted within patient 500, via connecting cable 161. In a preferred embodiment, sensor 200 includes at least eighty (80) electrodes and connecting cable 161 is a multiconductor flexible miniaturized cable including a conductor for each electrode, as well as other conductors. Alternatively, sensor 200 may include signal multiplexing circuitry allowing connecting cable 161 to include less than eighty conductors. In another alternative, a wireless connection could be integrated into sensor 200, sending signals through the skull to first interface portion 130A. First interface portion 130 is connected to second interface portion 130B, external to patient 500, via transcutaneous communication means 160 which could be either an electromechanical miniaturized cable designed to pass through the skin of the patient, or preferably transcutaneous communication means 160 is a wireless communication path accomplished by including wireless communication transmit and receive technology in both first interface portion 130A and second interface portion 130B. In an alternative embodiment, first interface portion 130A and second interface portion 130B are combined into a single

unit, and the combined device may be implanted within patient 500, avoiding the need for transcutaneous communication means 160.

[048] The interface, including first interface portion 130A, transcutaneous communication means 160, and second interface portion 130B, receives the multicellular signals from sensor 200, processes the multicellular signals to generate processed signals, and transmits the processed signals to the controlled device. First interface portion 130A may include various signal conditioning elements such as amplifiers, filters and signal multiplexing circuitry. Second interface portion 130B receives the modified multicellular signals from the first interface portion 130A and performs various signal processing functions including but not limited to amplification, filtering, sorting, conditioning, translating, interpreting, encoding, decoding, combining, extracting, mathematically transforming and/or otherwise processing those signals to generate a control signal for transmission to a controlled device. Second interface portion 130B may include various elements, functions and data to perform a calibration routine, such as those functions not already included in calibration apparatus 115. In a preferred embodiment, second interface portion 130B includes a memory storage unit that stores a complete history of all calibration information, which can be recalled to perform repeat and/or subsequent calibrations.

[049] Second interface portion 130B is connected to controlled device 300 via controlled device cable 301. As described similarly throughout, controlled device cable 301 could be replaced with wireless communication means through the addition of wireless transmission capability

into second interface portion 130B and wireless receiving capability into controlled device 300. In an embodiment, both receive and transmit technologies are included in both controlled device 300 and second interface portion 130B allowing feedback from controlled device 300 to second interface portion 130B to be used to improve system performance. Controlled device 300 can be a number of controllable devices, including a combination of controllable devices which are controlled by a single or multiple control signals which are generated by the second interface portion 130B. Lists of applicable controlled devices 30 have been described hereabove.

[050] Calibration apparatus 115 includes calibration monitor 120, calibration keyboard 116 and calibration mouse 117. Calibration apparatus 115 is attached to second interface portion 130B via calibration connecting means 118, an electromechanical cable. However, it should be appreciated that calibration connecting means 118 could be replaced with wireless communication means included in calibration apparatus 115 and second interface portion 130B. The operator, not shown, would utilize calibration apparatus 115 at least one time in the calibration of system 100. The software programs and hardware required to perform the calibration can be included in the interface, such as second interface portion 130B, or be included in a central processing unit incorporated into calibration apparatus 115. Calibration apparatus 115 can include additional input devices, such as a joystick, not shown. Calibration apparatus 115 can include various elements, functions and data including but not limited to: memory storage for future recall of calibration activities, operator qualification routines, standard

human data, standard synthesized data, neuron spike discrimination software, operator security and access control, controlled device data, wireless communication means, remote (such as via the internet) calibration communication means and other elements, functions and data used to provide an effective and efficient calibration on a broad base of applicable patients and a broad base of applicable controlled devices.

[051] In Figure 3, system 100, according to still another exemplary embodiment of the invention, is shown, wherein two separate sensors, first sensor 200a and second sensor 200b are implanted in patient 500. While both sensors 200a and 200b are shown to be located in brain 101 of patient 500, at least one of the sensors may be placed in any location that can detect multicellular signals. Each of sensors 200a and 200b is attached via connecting cable 161 to central implant 135 which includes the interface portion of system 100, as well as other elements such as a power supply, wireless communication means, memory storage, central processing unit, physiologic and other sensor input ports, control signal output ports and other functions. Central implant 135 is connected to various other implants including a series of implants, implanted control devices 311 which could be Functional Electrical Stimulation (FES) devices, other control devices, sensory devices, or combination control and sensory devices. Also connected to central implant 135 is an implanted drug infusion device, such as implanted pump 310. The interface portion of central implant 135 may produce multiple control signals to control multiple devices with different functions such as

implanted controlled devices 311, preferable an FES device, as well as a drug delivery device (e.g., implanted pump 310).

[052] Also depicted in Figure 3 is calibration apparatus 115 which includes calibration monitor 120 and external equipment means 125, preferably a central processing unit (CPU) including calibration routine software and other computer hardware and software. Alternatively, all calibration routine software and hardware can be included in one or more components of system 100, such as the interface included in central implant 135, and calibration apparatus 115 simply include a monitor, input device and communication means to transfer data with central implant 135. Shown in Figure 3, calibration apparatus 115 communicates with central implant 135 via wireless communication, transcutaneous communication means 160.

[053] System 100 may include integrated memory storage for storing any and all data collected during the calibration process. This stored memory can be used for a number of functions including a second calibration procedure performed off line and/or away from the patient. This remote calibration, under different conditions, may allow an enhanced calibration procedure to be performed on a different time scale or with different equipment. If applicable, the new calibration output parameters could be implemented at a later date, either remotely or at the patient's site.

[054] The calibration monitors described, such as calibration monitor 120, can display information separately for each electrode, as well as separately for each multicellular signal even if multiple signals are received from a single electrode. Also displayed can be the timing of patient events,

such as the start and stop of imagined motions, with time adjustable windows surrounding the neural signal activity pre and post the time of the patient event. These window times could be adjusted by the operator. Real time and cumulative calibration information can be displayed including spatial representations of data, such as that relative to the geometric construction of an electrode array. For ease of use, color schemes can accompany numeric output to indicate various neural signal parameters such as firing rates of neuron spikes. Alternatively or additionally, calibration apparatus 115 may include output devices in addition to calibration monitor 120, such as audio devices or tactile devices, that can be used by the operator or the patient during calibration. While searching for multicellular signals with high firing rate, audio feedback may be used to sort signals with the highest rates.

[055] The interface of system 100 may be comprised of various functions including an integrated neuron spike sorting function. This sorting function may include a method of sorting that includes setting a minimum signal amplitude threshold. The calibration routine may be as automated as possible. Due to the critical nature of these type of devices, it may be practical not to eliminate all involvement of the clinician and appropriate healthcare professionals. In an embodiment, the calibration routine of system 100 includes one or more automated calibration steps, and the operator performs a limited, but critical function. Such critical function may include one or more of: initiation of the calibration routine, confirmation of acceptable completion of the calibration routine, safety and/or performance check of the

new calibration output parameters, or other confirmatory step to prevent an adverse event resulting from an improper automated calibration.

[056] Numerous algorithms, mathematical and software techniques can be utilized by the interface to create the desired control signal. The interface may utilize neural net software routines to map neural signals into desired device control signals. Individual neural signals may be assigned to a specific use in the system. The specific use may be determined by having the patient attempting an imagined movement or other imagined state. For some applications, the neural signals may be under the voluntary control of the patient. The interface may mathematically combine various neural signals to create a processed signal for device control.

[057] Referring now to Figure 4, a neural signal processing unit 600 is depicted for processing of neural signals. Neural signal processing can include one or more of: amplifying, filtering, translating, identifying, classifying, sorting, conditioning, interpreting, encoding, decoding, combining, extracting, providing analog representations, providing digital representations, mathematically transforming and/or otherwise processing neural signals. Neural signal processing unit (NSPU) 600 includes a central processing unit (CPU) 601 which is attached to NSPU display 610, NSPU Mouse 650 and NSPU Keyboard 620. NSPU CPU 601 may include all computer functions including hardware and software elements to perform the neural signal processing. NSPU 600 includes an input port 602 (e.g., sensor input port) which can be attached directly to a multicellular signal sensor or to an intermediate device which carries processed multicellular signals, such as

amplified multicellular signals. Additional input devices, such as a joystick and output devices, such as a speaker, can be attached to NSPU CPU 601 to aid an operator in the use of the NSPU 600.

[058] Displayed on NSPU display 610 are various windows of information. NSPU channel list window 615 displays various channels of information correlating to specific electrodes of a multicellular signal sensor. Alternatively, each channel may display a specific multicellular signal or a group of specific electrodes or specific multicellular signals. Included in NSPU channel list window 615 is information about all channels including NSPU channel one information 616 and NSPU channel two information 617. NSPU digital output properties window 640 includes various pieces of digital information associated with one or more channels. NSPU analog output properties window 630 includes various pieces of analog information associated with one or more channels. Also shown on NSPU display 610 is NSPU display cursor 611, which is controlled via NSPU mouse 650.

[059] An operator, not shown, can select multiple channels of data input, each representing a specific electrode, a specific multicellular signal or a specific group of multicellular signals or multiple electrodes. Multiple channels are selected, such as NSPU channel one 616 and NSPU channel two 617, either with a combination of keystrokes or use of the mouse 650's click function or both. After selection of one or more channels, both NSPU digital output properties window 640 and NSPU analog output properties window 630 can display common properties between all channels selected. The operator, utilizing either NSPU digital output properties window 640 or

NSPU analog output properties window 630, or both, can set individual properties to a specific value. The properties of multiple channels can then be changed to those values simultaneously such as by clicking the "APPLY" function shown in both windows, or via a particular keystroke on NSPU keyboard 620. The selection of multiple channels, as well as the setting of the specific property values, can be accomplished by using various techniques employed in standard computer operating systems. After the multiple channels are selected, the NSPU may allow rapid changing of properties to specific selectable values, avoiding the need to set each channel individually.

[060] Figure 5 shows an exemplary embodiment of a neural signal processing unit (NSPU) 600 for processing of neural signals. Neural signal processing can include one or more of: amplifying, filtering, translating, identifying, classifying, sorting, conditioning, interpreting, encoding, decoding, combining, extracting, providing analog representations, providing digital representations, mathematically transforming, and/or otherwise processing neural signals. NSPU 600 includes a central processing unit (CPU) 601 which is attached to NSPU display 610, NSPU Mouse 650 and NSPU Keyboard 620. NSPU CPU 601 may include all computer functions including hardware and software elements to perform the neural signal processing. Also shown on NSPU display 610 is NSPU display cursor 611, which is controlled via NSPU mouse 650. Neural signal processing unit 600 includes an input port 602 (e.g., sensor input port) which can be attached directly to a multicellular signal sensor or to an intermediate device which carries processed multicellular signals, such as amplified multicellular signals.

Additional input devices, such as a joystick and output devices, such as a speaker, can be attached to NSPU CPU 601 to aid an operator in the use of the NSPU 600.

[061] Displayed on NSPU display 610 are various windows of information. NSPU Option One button 612 is a mouse clickable button which allows the operator to view all channels. NSPU Option two 613 includes multiple clickable buttons that allow the user to select various sampling rates. NSPU Option three 614 includes multiple clickable button that allow the user to select various filtering parameters. NSPU Channel List 615 displays a list of applicable channels. In the embodiment of Figure 5, the operator is provided with a powerful graphical user interface to find channels that have specific parameters and/or to easily change the parameters of individual or groups of channels. The operator can pick a particular parameter, such as a 500 S/sec sampling rate, and all channels sampled at that rate will appear in NSPU Channel list 615. Alternatively, a particular channel can be selected, and the parameters associated with that channel will appear.

[062] The graphical user interface allows easy setting of parameters as mentioned above. The operator can use the mouse to select and drag any channel or group of channels to the screen location of a particular parameter value, and the channel will then be set to that value. Alternatively, the operator can select and drag any parameter value, or group of parameter values, to a screen location of a particular channel and the channel will have its parameter values automatically changed to those selected. It should be appreciated that while Figure 5 depicts sampling rate and filter methods, any

appropriate parameter value would be applicable to this embodiment. It should also be appreciated, that numerous methods of selecting channels utilizing, singly or in combination, a mouse, computer keyboard, touch screen or other input device, can be employed without departing from the spirit of the described embodiment.

[063] Other embodiments of the invention will be apparent to those skilled in the art from consideration of the specification and practice of the invention disclosed herein. It is intended that the specification and examples be considered as exemplary only, with a true scope and spirit of the invention being indicated by the following claims.

WHAT IS CLAIMED IS:

1. A neural interface system comprising:
 - a sensor configured to detect multicellular signals emanating from the central nervous system of a patient, the sensor comprising a plurality of electrodes for chronic detection of the multicellular signals;
 - an interface configured to receive the multicellular signals from the sensor and process the multicellular signals to produce processed signals, the interface being further configured to transmit the processed signals to a controlled device;
 - the controlled device configured to receive the processed signals; and
 - an integrated calibration system configured to perform a calibration routine to generate one or more calibration output parameters for use by the interface to produce processed signals;wherein the calibration routine is performed by an operator at least one time during the use of the system.

2. The system of claim 1 wherein the sensor and the interface are implanted in the patient.

3. The system of claim 1 wherein the controlled device is implanted in the patient.

4. The system of claim 1 wherein the sensor and interface are connected with physical cables that include one or more of the group consisting of: electrical wires and optical fibers.
5. The system of claim 1 wherein at least one of the sensor and the interface includes wireless transmission or receiving capability.
6. The system of claim 1 wherein the multicellular signals are collected directly from the central nervous system of the patient.
7. The system of claim 1 wherein the patient imagines an imagined event including one or more of the following: imagined movement, memory, and imagined state.
8. The system of claim 7 wherein multiple imagined events are performed and compared to select optimal calibration output parameters.
9. The system of claim 1 wherein the controlled device is one or more of the group consisting of: computer, computer display, mouse, cursor, joystick, Functional Electrical Stimulator device or system, artificial or prosthetic limb, robot or robotic component, computer controlled devices, teleoperated device, vehicles such as wheelchairs, remote control devices, medical therapeutic and diagnostic equipment such as drug delivery apparatus and communication devices or systems.

10. The system of claim 1 wherein the sensor includes a multi-electrode array.

11. The system of claim 1 wherein the sensor includes multiple wires or wire bundle electrodes.

12. The system of claim 1 wherein the sensor includes two or more separate components and each separate component includes one or more electrodes.

13. The system of claim 1 wherein the sensor electrodes are implanted near the central nervous system.

14. The system of claim 1 wherein the sensor electrodes are implanted within the brain.

15. The system of claim 14 wherein the sensor electrodes are implanted within the motor cortex portion of the brain.

16. The system of claim 1 wherein the sensor electrodes are placed at an extracranial site.

17. The system of claim 1 wherein the sensor electrodes are placed above the patient's scalp:

18. The system of claim 1 wherein the sensor electrodes detect one or more of the following types of multicellular signals: neuron spikes, electrocorticogram signals, local field potential signals and electroencephalogram signals.

19. The system of claim 1 wherein the sensor electrodes detect multicellular signals from clusters of neurons and provide signals midway between single neuron and electroencephalogram recordings.

20. The system of claim 1 wherein each electrode is capable of recording a plurality of neurons.

21. The system of claim 1 wherein in the interface consists of multiple separate components.

22. The system of claim 21 wherein one or more of the interface's multiple components are implanted within the patient.

23. The system of claim 1 wherein a portion of the interface is physically connected to the sensor.

24. The system of claim 1 wherein the interface includes an integrated neuron spike sorting function.

25. The system of claim 24 wherein the interface includes a neuron spike sorting function that includes classifying spikes with a minimum amplitude threshold.

26. The system of claim 1 wherein the interface includes an element to amplify the multicellular signals.

27. The system of claim 1 wherein the interface utilizes neural net software routines to map neural signals into desired controlled device control.

28. The system of claim 1 wherein the interface utilizes a minimum of seven neural signals.

29. The system of claim 1 wherein the interface assigns one or more neural signals to a specific use.

30. The system of claim 29 wherein the specific use is determined by the patient attempting an imagined movement or other imagined state.

31. The system of claim 1 wherein the interface utilizes one or more neural signals that are under voluntary control of the patient.

32. The system of claim 1 wherein the interface utilizes one or more neural signals that are mathematically combined to create the processed signals.

33. The system of claim 1 wherein the interface utilizes neurons whose signals are separated from other nearby neurons.

34. The system of claim 33 wherein the separation is accomplished using one or more spike discrimination methods.

35. The system of claim 34 wherein the spike discrimination methods includes sorting spikes by a minimum amplitude threshold.

36. The system of claim 1 wherein the interface includes a processing unit that is external to the skull.

37. The system of claim 36 wherein the processing unit is external to the body.

38. The system of claim 36 wherein the processing unit receives signals via a wired connection.

39. The system of claim 36 wherein the processing unit receives signals via wireless communication means.

40. The system of claim 39 wherein the wireless communication transmission pass through the skull of the patient.

41. The system of claim 39 wherein the transmissions include signals generated during the performance of the calibration routine.

42. The system of claim 1 wherein the processed signals are used in the performance of the calibration routine.

43. The system of claim 42 wherein the calibration routine comprises::

- (a) setting a preliminary set of calibration output parameters;
- (b) generating processed signals to control the controlled device;
- (c) measuring the performance of the controlled device control; and
- (d) modifying the calibration output parameters.

44. The system of claim 43 wherein the calibration routine further includes the repeating at least one of (b) through (d).

45. The system of claim 1 wherein the calibration routine is performed prior to controlling the controlled device with the processed signals.

46. The system of claim 45 further comprising an integrated software lock to prevent long term control of the controlled device without successful completion of the calibration routine.

47. The system of claim 1 wherein the calibration routine is performed on a periodic basis.

48. The system of claim 47 wherein the calibration routine includes selection and deselection of specific neural signals over time.

49. The system of claim 1 wherein the calibration routine is tested at least one time prior to controlling the controlled device with the processed signal.

50. The system of claim 1 wherein the calibration routine selects a subset of the multicellular signals received from the sensor to be processed by the interface.

51. The system of claim 50 wherein the subset of multicellular signals includes one or more neuron spikes.

52. The system of claim 51 wherein the multicellular signals includes more than one neuron spike.

53. The system of claim 52 wherein the at least two of the neuron spikes are received from a single electrode.

54. The system of claim 1 wherein the calibration routine includes the setting of one or more of the following calibration output parameters: electrode selection, neural signal selection, neuron spike selection, electrocorticogram signal selection, local field potential signal selection, electroencephalogram signal selection, sampling rate by signal, sampling rate by group of signals, amplification by signal, amplification by group of signals, filter parameters by signal, and filter parameters by group of signals.

55. The system of claim 54 wherein the calibration routine includes the setting of electrode selection and neuron spike selection.

56. The system of claim 1 wherein multiple variables are set during the calibration routine.

57. The system of claim 1 wherein the variables can only be set within preset limits.

58. The system of claim 57 wherein the limits are variable by the operator.

59. The system of claim 57 wherein the limits are variable only by a second operator.

60. The system of claim 1 wherein the calibration routine performs an initial calibration routine.

61. The system of claim 60 wherein the initial calibration routine includes starting points for the calibration output parameters.

62. The system of claim 1 wherein the calibration routine performs one or more subsequent calibration routines after an initial calibration routine has been performed.

63. The system of claim 62 wherein the calibration output parameters for each calibration are stored in memory.

64. The system of claim 62 wherein the subsequent calibration utilizes data gathered in a previous calibration.

65. The system of claim 62 wherein the subsequent calibration utilizes a reduced number of steps compared to the initial calibration routine.

66. The system of claim 1 wherein the calibration routine is performed without patient active involvement.

67. The system of claim 1 wherein the calibration routine is performed with patient participation.

68. The system of claim 67 wherein the patient participation includes the use of one or more cues from the following group: audio cues, visual cues, olfactory cues and tactile cues.

69. The system of claim 67 wherein the patient participation includes the patient imagining multiple movements.

70. The system of claim 69 wherein the multiple imagined movements are compared to select the calibration output parameters.

71. The system of claim 69 wherein the imagined movements include one or more from the following group: imagining a position of a portion of the body, imagining the velocity of moving the portion of the body, and imagining accelerating the portion of the body.

72. The system of claim 71 wherein the portion of the body includes one or more of: arm, wrist, finger, shoulder, neck, leg, ankle and toe.

73. The system of claim 1 wherein the calibration routine includes classifying the multicellular signals into one or more of two groups: discrete data and continuous data.

74. The system of claim 73 wherein one or more of the following factors are utilized in the calibration routine for one or more neural signals received: firing rate, average firing rate, standard deviation in firing rate and other mathematical analysis of firing rate.

75. The system of claim 74 wherein the calibration routine selects specific neural signals to be processed based on firing rate parameters.

76. The system of claim 75 wherein the firing rate parameters include determining the maximum modulation firing rate per channel utilizing fano factor techniques and selecting signals yielding maximum modulation for further processing.

77. The system of claim 1 wherein the calibration routine utilizes one or more calibration input parameters to determine the calibration output parameters.

78. The system of claim 77 wherein the calibration input parameters include system or controlled device performance criteria.

79. The system of claim 78 wherein the performance criteria is modified by the number of signals selected.

80. The system of claim 79 wherein the selection process is performed based on selection criteria.

81. The system of claim 80 wherein a new decreased set of selection criteria is created when the number of signals accepted by the current selection criteria is below a preset amount.

82. The system of claim 80 wherein a new increased set of selection criteria is created when the number of signals accepted by the current selection criteria is above a preset amount.

83. The system of claim 78 wherein the device performance criteria are iteratively modified to select a target number of signals.

84. The system of claim 83 wherein the target number of signals is based on the controlled device or the controlled device performance parameters.

85. The system of claim 77 wherein the calibration input parameters are stored in memory.

86. The system of claim 85 wherein the calibration input parameters are recallable from memory by the operator.

87. The system of claim 85 wherein previous calibration input parameters are utilized in a current calibration routine.

88. The system of claim 77 wherein the calibration input parameters include various properties associated with the multicellular signals including one or more of: signal to noise ratio, frequency of signal, amplitude of signal, neuron firing rate, average neuron firing rate, standard deviation in neuron firing rate, modulation of neuron firing rate and modulation of other signal parameters.

89. The system of claim 77 wherein the calibration input parameters include one or more of: system performance criteria, controlled device electrical time constants, controlled device mechanical time constants, other controlled device criteria, types of electrodes, number of electrodes, patient activity during calibration, target number of signals required, patient disease state, patient condition, patient age and other patient parameters.

90. The system of claim 77 wherein the calibration input parameters include event based variations in neuron firing rate activity.

91. The system of claim 1 wherein one or more multicellular signals are categorized into three or more classifications for subsequent selection for further processing into the processed signal for transmission to the controlled device.

92. The system of claim 1 wherein one or more signals are excluded from selection for further signal processing based on the particular signals activity.

93. The system of claim 92 wherein a signal is excluded based on a signal characteristic achieved during a patient imagined movement or imagined state.

94. The system of claim 92 wherein a signal is excluded based on a signal characteristic achieved during a physical movement by the patient.

95. The system of claim 92 wherein a signal is excluded based on one or more of the following signal conditions: high firing rate and high modulation.

96. The system of claim 95 wherein a signal is excluded based on a signal characteristic achieved during a patient imagined movement or imagined state.

97. The system of claim 95 wherein a signal is excluded based on a signal characteristic achieved during a physical movement by the patient.

98. The system of claim 1 wherein signals are selected for further processing based on an iterative process of selecting signals for initial further processing, further processing the signals to control the controlled device and performing one or more assessments about the signals selected.

99. The system of claim 1 wherein the calibration output parameters are stored in memory.

100. The system of claim 99 wherein the calibration input parameters are recallable from memory by the operator.

101. The system of claim 99 wherein previous calibration output parameters are utilized in a current calibration routine.

102. The system of claim 1 wherein the operator is one or more of: a clinician, a technician, a caregiver and a patient.

103. The system of claim 1 wherein multiple operators are involved in performing the calibration routine.

104. The system of claim 103 wherein different operators perform different tasks in the calibration routine.

105. The system of claim 104 wherein the calibration routine includes an operator access control function and different operators have different access to portions of the calibration routine.

106. The system of claim 1 wherein the operator performs qualification tasks prior to performing the calibration routine.

107. The system of claim 106 wherein the qualification tasks include analysis of synthetic multicellular signal data.

108. The system of claim 106 wherein the qualification tasks include analysis of previously gathered human data.

109. The system of claim 108 wherein the human data is data from the particular patient implanted with the sensor of the system.

110. The system of claim 1 wherein one or more steps in the calibration routine are automated and the operator performs the remaining steps.

111. The system of claim 110 wherein the operator initiates the calibration routine.

112. The system of claim 110 wherein the operator confirms acceptability of a calibration routine.

113. The system of claim 112 wherein the operator resets the calibration output parameters to the values of a previous calibration routine.

114. The system of claim 1 further comprising a calibration monitor.

115. The system of claim 114 wherein signals received from each electrode are displayed on the calibration monitor.

116. The system of claim 115 wherein multiple signals from a single electrode are differentially displayed on the calibration monitor.

117. The system of claim 114 wherein the calibration monitor displays signal activity and the timing of patient activity simultaneously.

118. The system of claim 117 wherein patient activity timing based signal variations are visualized or analyzed.

119. The system of claim 114 wherein the calibration monitor displays patient activity timing simultaneously with one or more of: mean neuron firing rate and neuron firing standard deviation.

120. The system of claim 119 further utilizing a window to display signal activity for a fixed time prior to and subsequent to the patient activity timing.

121. The system of claim 120 wherein the fixed time prior to and subsequent to the patient activity timing is adjusted by the operator.

122. The system of claim 121 wherein the calibration monitor displays patient activity based spatial representation of one or more of mean firing rate and standard deviation of mean firing rate.

123. The system of claim 122 wherein the information is represented from the beginning of the calibration routine or a preset starting point.

124. The system of claim 114 wherein the calibration monitor displays instantaneous firing activity of neuron spikes.

125. The system of claim 114 wherein the calibration monitor displays signals received from the electrodes in a spatial arrangement equivalent to the geometry of the individual electrodes on the sensor.

126. The system of claim 114 wherein the calibration monitor displays neuron signals in a color scheme coordinated with firing rate.

127. The system of claim 1 further comprising a memory storage module for storing information collected during the calibration routine.

128. The system of claim 127 wherein the information includes one or more of: recorded multicellular signals, neuron spike times, and other interpreted signal information.

129. The system of claim 128 wherein the information stored during calibration is analyzed by a second operator.

130. The system of claim 129 wherein the first operator is at the patient location, and the second operator is at a remote location.

131. The system of claim 127 wherein a history of signal variations over time is stored in the memory storage module.

132. The system of claim 1 further comprising one or more additional calibration routines.

133. The system of claim 132 wherein individual calibration routines are linked to a specific type of control device.

134. The system of claim 132 wherein multiple calibration routines are performed and the calibration output parameters are chosen based on optimal system performance.

135. The system of claim 132 wherein a second calibration routine is performed subsequent to an initial calibration routine and said second calibration routine includes fewer steps than the initial calibration routine.

136. The system of claim 135 wherein the second calibration routine utilizes data gathered during the initial calibration routine.

137. The system of claim 132 wherein a subsequent calibration is performed and previous and current system performance is measured.

138. The system of claim 137 wherein a recalibration is performed if system performance decreases beyond a specific level.

139. The system of claim 1 further comprising an internal test of calibration performance.

140. The system of claim 139 wherein minimum criteria are met prior to implementing the calibration parameters.

141. The system of claim 1 further comprising external equipment means to perform the calibration routine.

142. The system of claim 141 wherein the external equipment means includes one or more of: monitor, keyboard, central processing unit, and mouse.

143. The system of claim 141 wherein the external equipment means communicates with the interface via wireless communication.

144. A method of calibrating a neural interface system, comprising:
providing a neural interface system for collecting multicellular signals emanating from the central nervous system of a patient and for transmitting processed signals to a controlled device, the device comprising:

a sensor for detecting the multicellular signals, the sensor comprising a plurality of electrodes for chronic detection of the multicellular signals;

an interface for receiving the multicellular signals from the sensor, for processing the multicellular signals to generate processed signals, and for transmitting the processed signals to the controlled device; and

the controlled device for receiving the processed signals, and

performing a calibration routine at least once during the use of the system to select one or more calibration output parameters to be used by the system to generate the processed signals.

145. A neural signal processing unit comprising:

an input port for multiple neural signal input; and

a graphical user interface comprising:

a display monitor for displaying information from multiple individual neural signals; and

an input device for selecting graphical representations of neural signals and graphical representations of parameter values on the display monitor,

wherein multiple neural signals are selected with the input device and properties associated multiple individual neural signals are changed simultaneously.

146. The system of claim 145 wherein the properties include one or more of : the display of the neural signals, the processing of the neural signals, and the inclusion or exclusion for processing of the neural signals.

147. The system of claim 146 wherein the processing of neural signals include one or more of the following: setting an amplitude threshold, setting a sampling rate, setting filtering parameters, setting amplification levels, and other signal conditioning techniques.

148. The system of claim 145 wherein the input port is connected to a multielectrode sensor.

149. The system of claim 148 wherein the display monitor displays information for each electrode individually.

150. The system of claim 148 wherein one or more of the individual neural signals are neuron spikes.

151. The system of claim 145 wherein the input device is a computer mouse with click function.

152. The system of claim 151 wherein the selection of the multiple neural signals is accomplished by clicking on a visual representation of the signal displayed on the display monitor.

153. The system of claim 145 wherein the input device is a touch screen function incorporated into the display monitor.

154. The system of claim 153 wherein the selection of the multiple neural signals is accomplished by tapping on a visual representation of the signal displayed on the display monitor.

155. The system of claim 145 further comprising a computer keyboard.

156. The system of claim 155 wherein the selection of multiple neural signals is accomplished by holding down a key on the keyboard while selecting an additional channel.

157. A neural signal processing unit comprising:
an input port for multiple neural signal input; and
a graphical user interface comprising:
a display monitor for displaying information from multiple individual neural signals; and
an input device for selecting graphical representations of neural signals and graphical representations of parameter values on the display monitor,
wherein one or more neural signals can be viewed automatically by selecting a graphical representation of a specific parameter value.

158. The system of claim 157 wherein the particular parameter includes one or more of: amplitude threshold, sampling rate, and other filter parameters.

159. A neural signal processing unit comprising: an input port for multiple neural signal input; and a graphical user interface including:

a display monitor for displaying information from multiple individual neural signals; and

an input device for selecting graphical representations of neural signals and graphical representations of parameter values on the display monitor;

wherein one or more neural signals can have a parameter changed by moving the graphical representation of the neural signal to the location of a graphical representation of a specific parameter value or by moving a graphical representation of a specific parameter value to a location of a graphical representation of the neural signal.

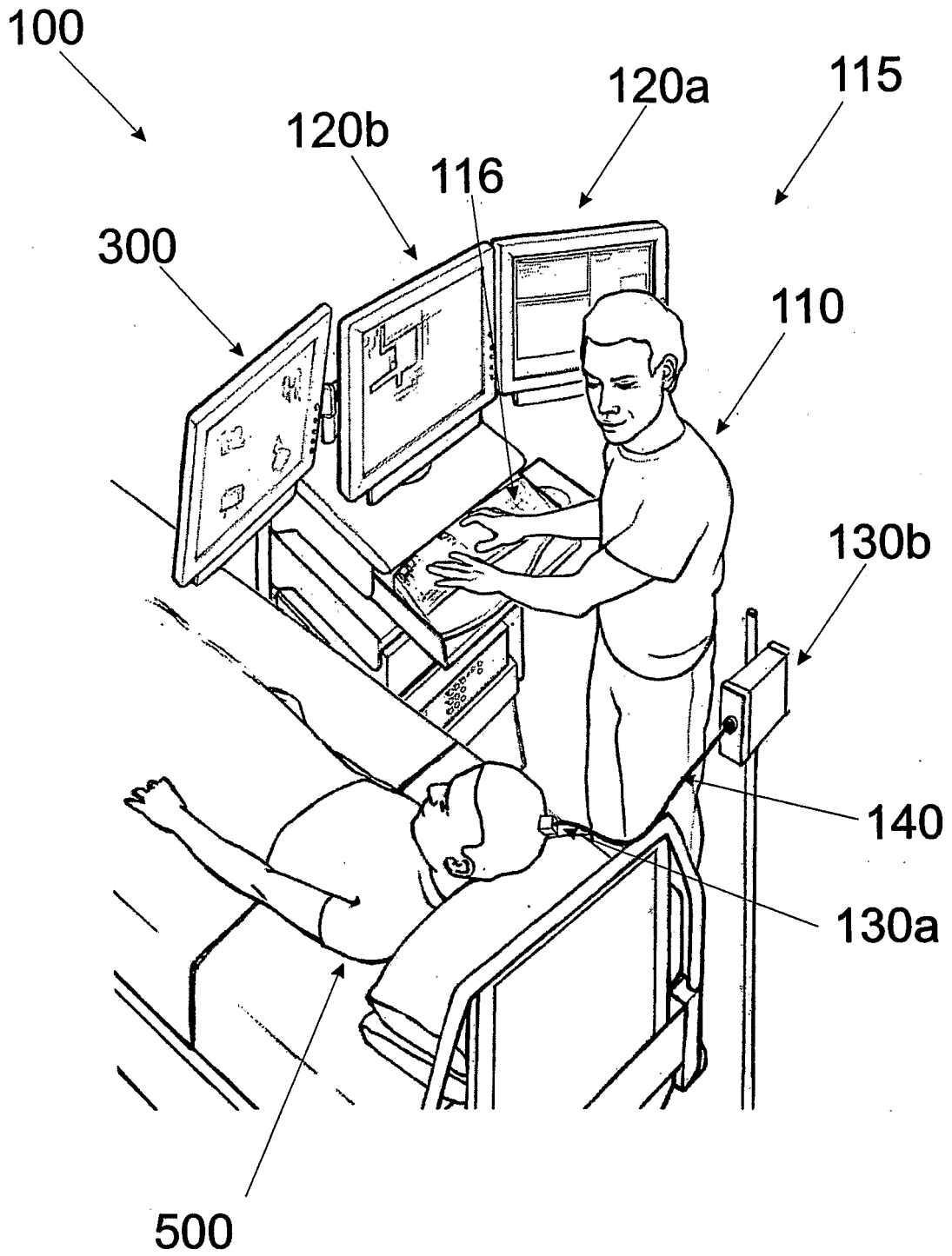

Figure 1

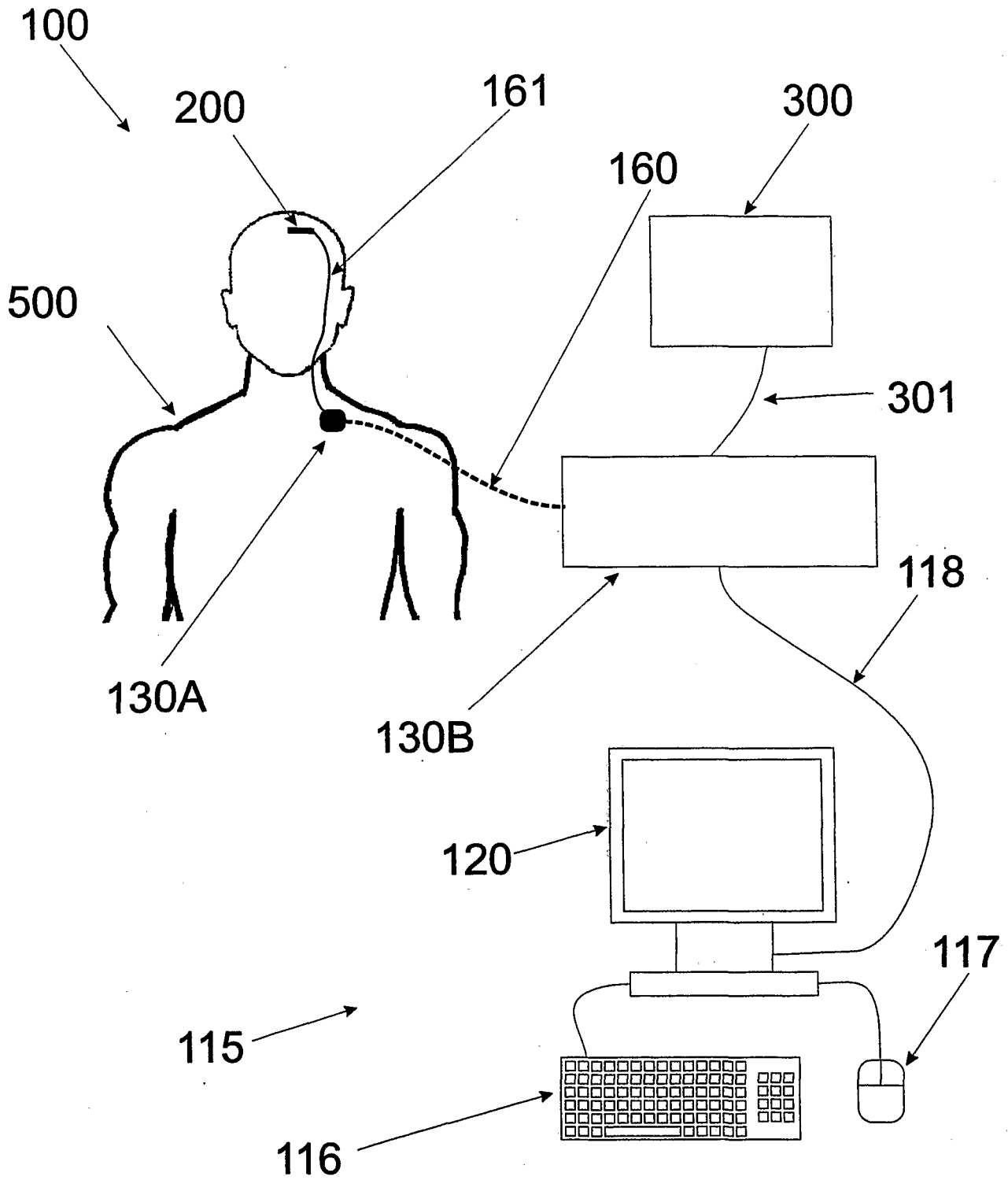

Figure 2

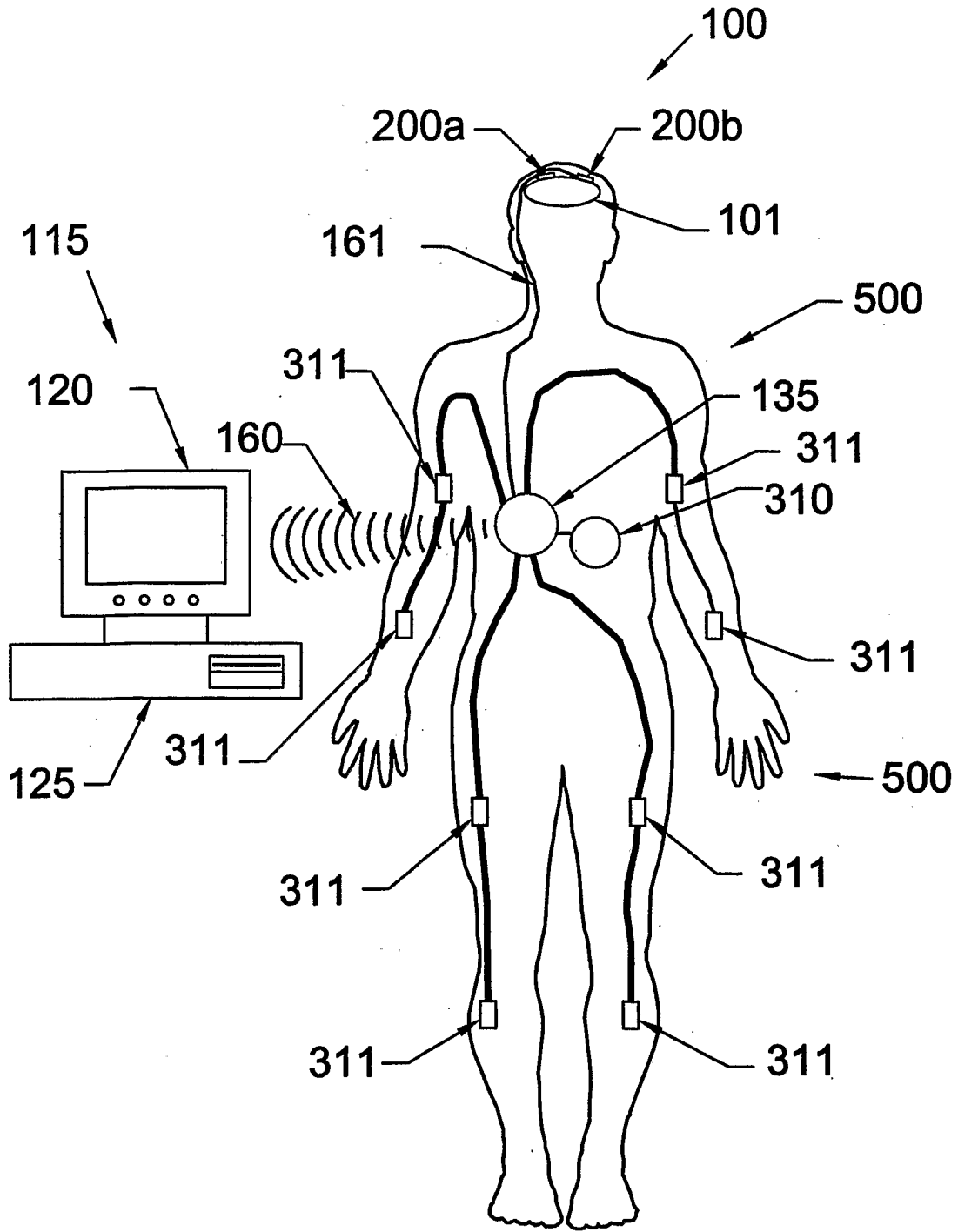

FIGURE 3

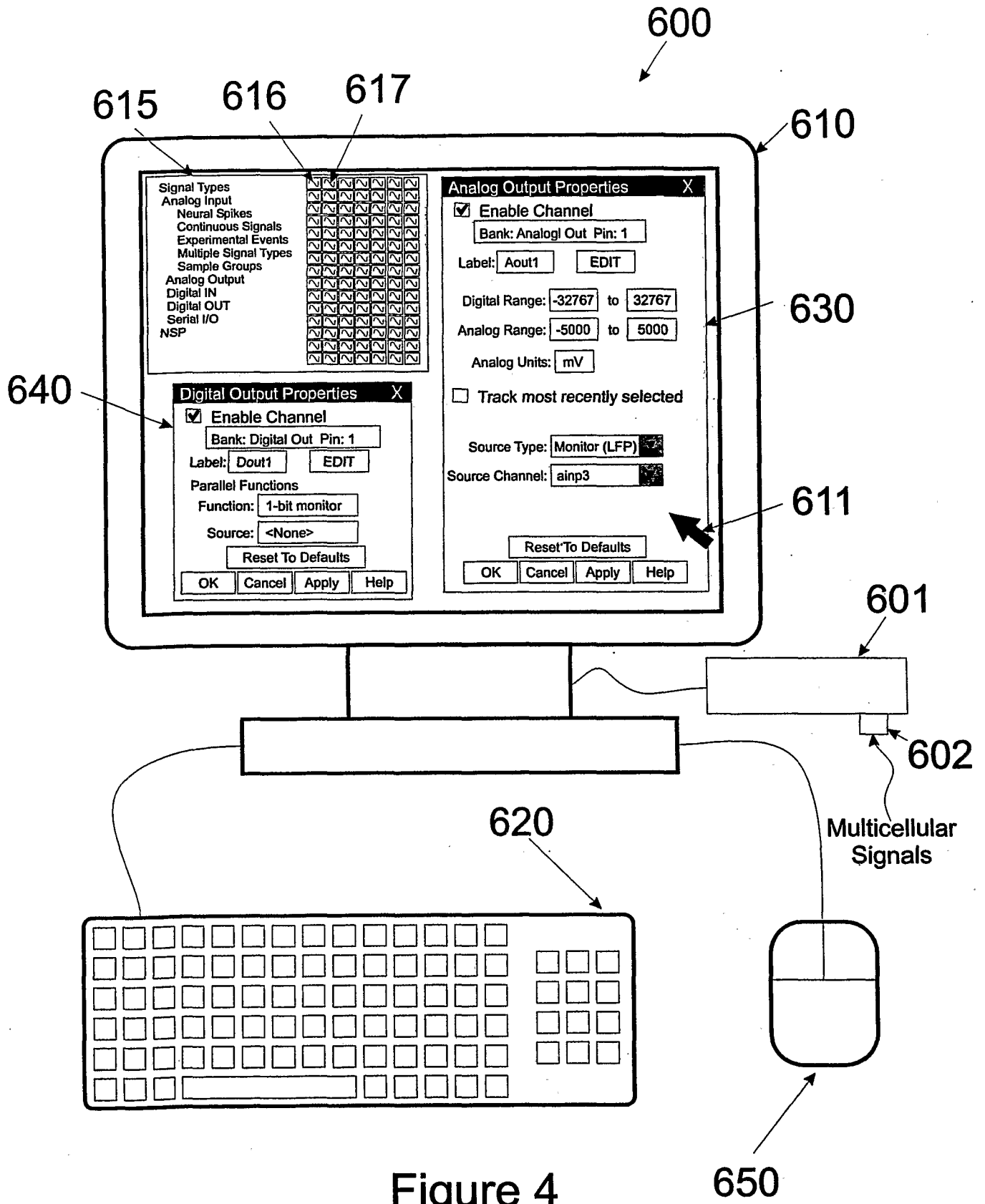
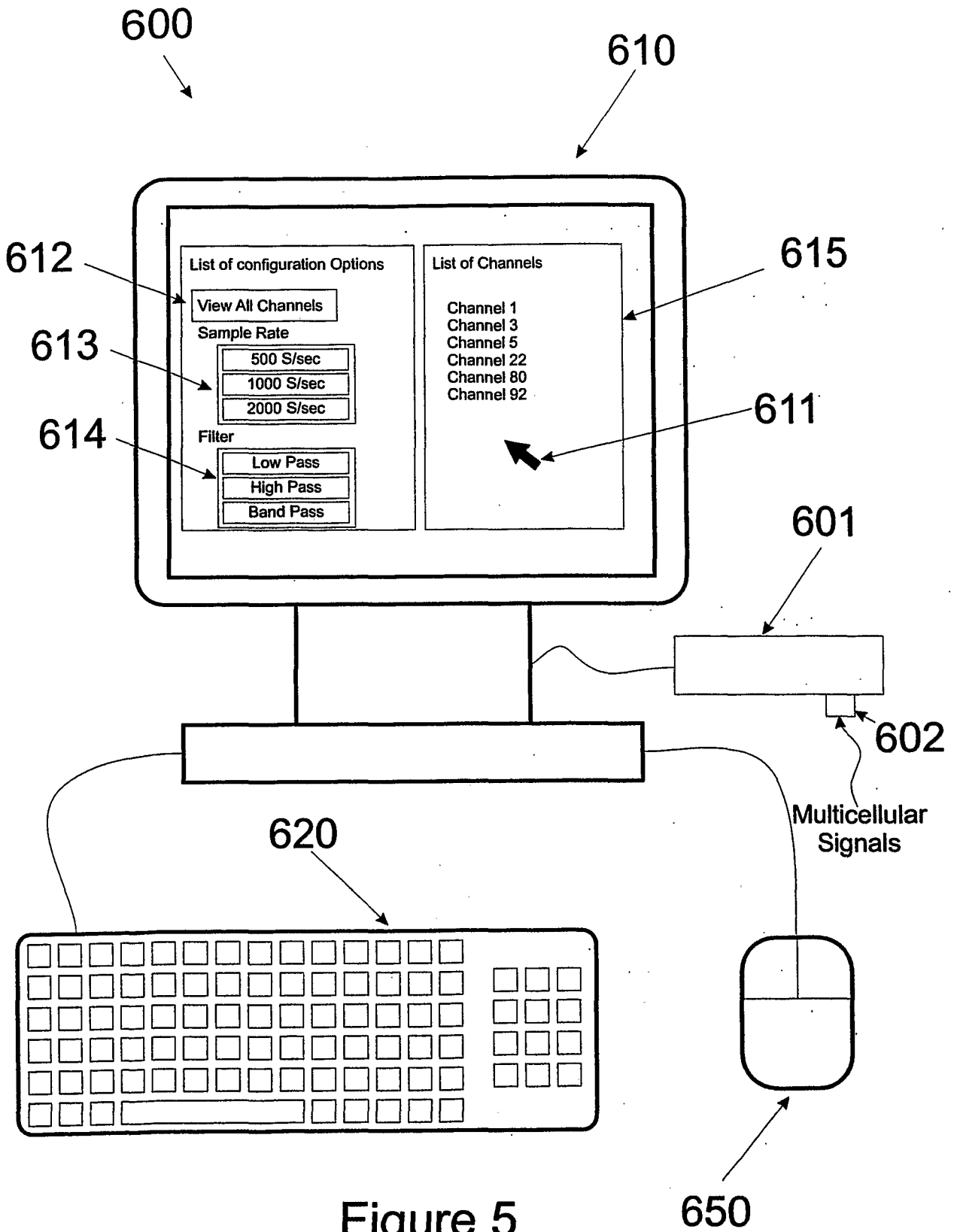

Figure 4



专利名称(译)	用于神经接口设备的校准系统和方法		
公开(公告)号	EP1681998A2	公开(公告)日	2006-07-26
申请号	EP2004810456	申请日	2004-11-08
[标]申请(专利权)人(译)	CYBERKINETICS		
申请(专利权)人(译)	CYBERKINETICS INC.		
当前申请(专利权)人(译)	CYBERKINETICS INC.		
[标]发明人	DONOGHUE JOHN P FLAHERTY J CHRISTOPHER SERRUYA MIJAIL D CAPLAN ABRAHAM H SALEH MARYAM KORVER KIRK F BRANNER ALMUT		
发明人	DONOGHUE, JOHN, P. FLAHERTY, J., CHRISTOPHER SERRUYA, MIJAIL, D. CAPLAN, ABRAHAM, H. SALEH, MARYAM KORVER, KIRK, F. BRANNER, ALMUT		
IPC分类号	A61B5/04 G06F3/00 G06F17/00 A61B5/00 G06F3/01		
CPC分类号	G06F3/015 A61B5/0006 A61B5/04001 G16H40/40		
优先权	10/978818 2004-11-02 US 60/519047 2003-11-09 US		
外部链接	Espacenet		

摘要(译)

用于具有整体校准元件的神经接口系统的系统和方法可以包括传感器，该传感器包括用于检测多细胞信号的多个电极，用于将来自传感器的信号处理成用于可控设备（例如计算机）的合适控制信号的接口或假肢，以及集成的校准程序，以有效地创建用于产生控制信号的校准输出参数。可以使用图形用户界面来使校准和信号处理配置的各个部分更有效和有效。