

(19)



(11)

EP 2 409 641 B1

(12)

EUROPEAN PATENT SPECIFICATION

(45) Date of publication and mention of the grant of the patent:
05.07.2017 Bulletin 2017/27

(51) Int Cl.:
A61B 5/00 (2006.01) **A61N 1/05** (2006.01)
A61N 1/372 (2006.01) **A61B 5/0488** (2006.01)
A61N 1/36 (2006.01)

(21) Application number: **11176972.5**

(22) Date of filing: **02.02.2006**

(54) System for performing neurophysiologic assessments during spine surgery

Gerät zur neurophysiologischen Bewertung bei chirurgischen Operationen im Bereich der Wirbelsäule
Système pour une evaluation neurophysiologique pendant la chirurgie spinale

(84) Designated Contracting States:
AT BE BG CH CY CZ DE DK EE ES FI FR GB GR HU IE IS IT LI LT LU LV MC NL PL PT RO SE SI SK TR

- **Farquhar, Allen deceased (US)**
- **Layman, Doug San Diego, CA California 92121 (US)**

(30) Priority: **02.02.2005 US 649724 P**
22.09.2005 US 719897 P

(74) Representative: **Boult Wade Tennant Verulam Gardens 70 Gray's Inn Road London WC1X 8BT (GB)**

(43) Date of publication of application:
25.01.2012 Bulletin 2012/04

(62) Document number(s) of the earlier application(s) in accordance with Art. 76 EPC:
06720282.0 / 1 846 094

(56) References cited:
WO-A-2006/042075 WO-A1-03/043690
US-A- 5 313 956 US-A- 6 027 456
US-A- 6 132 386 US-A1- 2002 183 647
US-A1- 2004 199 084 US-A1- 2005 004 623
US-B1- 6 266 558

(73) Proprietor: **NuVasive, Inc. San Diego CA 92121 (US)**

(72) Inventors:
• **Gharib, James San Diego, CA California 92121 (US)**

EP 2 409 641 B1

Note: Within nine months of the publication of the mention of the grant of the European patent in the European Patent Bulletin, any person may give notice to the European Patent Office of opposition to that patent, in accordance with the Implementing Regulations. Notice of opposition shall not be deemed to have been filed until the opposition fee has been paid. (Art. 99(1) European Patent Convention).

Description**BACKGROUND OF THE INVENTION**5 **I. Field of the Invention**

10 [0001] The present invention relates generally to a system and methods for performing neurophysiologic assessments during surgery, such as assessing the health of the spinal cord via at least one of MEP and SSEP monitoring, and assessing at least one of bone integrity, nerve proximity, neuromuscular pathway, and nerve pathology (free-run and evoked) during spine surgery.

II. Discussion of the Prior Art

15 [0002] Surgical procedures conducted on or around the spine can be beneficial in reversing or mitigating a variety of ailments commonly suffered by patients. Despite ongoing advances in surgical methods, however, neurological impairment remains a serious concern during surgical spine procedures. The safety of the spinal cord is of paramount importance because damage to the spinal cord may have devastating results for the patient. Consequences of spinal cord damage may range from a slight loss of sensation to complete paralysis of the extremities, depending on the location and extent of damage. Assessing the spinal cord before, during and/or after surgery can provide the surgeon with valuable information on the health of the cord. Such information may allow the surgeon to initiate corrective measures if the health of the cord is compromised, thereby decreasing the chance of permanent spinal cord damage and the resulting consequences.

20 [0003] The spinal cord is composed of a number of nerve pathways including motor and sensory pathways. Motor pathways transmit signals from the brain to the various muscle groups of the body. Conversely, sensory pathways transmit signals from the skin and other parts of the body up to the brain. Currently, methods exist for assessing the health of the spinal cord by monitoring electrical transmission along these pathways. Degradation of an electrical signal introduced near the origin of a pathway and monitored near the end of the pathway is indicative of damage to the spinal cord.

25 [0004] Motor pathway monitoring may be accomplished by stimulating the motor cortex in the brain and recording the resulting EMG response of various muscles in the upper and lower extremities. This method is referred to as transcranial electrical motor evoked potential (tce MEP, or simply "MEP") monitoring.

30 [0005] Sensory pathway monitoring may be accomplished by stimulating a peripheral nerve that enters the spinal cord below the level of surgery and recording the resulting action potentials from electrodes on the scalp or high level cervical vertebra. This method is referred to as somatosensory evoked potential (SSEP) monitoring.

35 [0006] While MEP and SSEP monitoring are generally effective for assessing the health of the spinal cord, data from the current methods is typically received as electrical waveforms that must first be analyzed and interpreted in order to provide meaningful data to the surgeon. Interpreting the data can be a complex and difficult task and typically requires specially trained personnel to complete it. This is disadvantageous in that it increases surgery time (additional time needed to interpret data and communicate significance to the surgeon), translates into extra expense (having extra highly trained persons in attendance), and oftentimes presents scheduling challenges because most hospitals do not retain such specially trained personnel.

40 [0007] Based on the foregoing, a need exists for a better system and methods for monitoring the health of a spinal cord before, during, and or after surgery, and in particular, a need for a system that has the ability to conduct MEP and SSEP monitoring while quickly presenting data to the user in a simplified yet meaningful way. A need also exists for a system for monitoring the health of the spinal cord while providing the ability to assess at least one of bone integrity, nerve proximity, neuromuscular pathway, and nerve pathology (free-run and evoked) during spine surgery.

45 [0008] Examples of systems and methods for monitoring neuromuscular function can be found in US2002/0183647, US 6,266,558, US2005/0004622 and US 6,132,386. WO 03/043690 and US 6,027,456 describe systems for assessing proper placement of in-dwelling spinal cord stimulation electrodes. A system according to the first part of claim 1 is known from US 5,313,956.

50 The present invention is directed at addressing the above identified needs and overcoming, or at least improving upon, the disadvantages of the prior art.

SUMMARY OF THE INVENTION

55 [0009] The present invention provides a system for performing neurophysiologic assessments during surgery, as set out in claim 1. Described below are systems and methods for assessing the health of the spinal cord via at least one of MEP and SSEP monitoring, and assessing at least one of bone integrity, nerve proximity, neuromuscular pathway, and nerve pathology (free-run and evoked) during spine surgery.

EP 2 409 641 B1

5 [0010] In one example a surgical system, comprises a control unit and a surgical instrument. The control unit has at least one of computer programmed software, firmware and hardware capable of delivering a stimulation signal, receiving and processing neuromuscular or other bioelectric responses due to the stimulation signal, and identifying a relationship between the neuromuscular response and the stimulation signal. The surgical instrument has a least one stimulation electrode in communication with the control unit (via hardware or wireless) for transmitting a stimulation signal. The control unit is capable of assessing at least one of spinal cord health via MEP or SSEP monitoring, bone integrity, nerve proximity, and nerve pathology based on the identified relationship between a stimulation signal and a corresponding neuromuscular response.

10 [0011] In a further example, the control unit is further equipped to communicate at least one of alpha-numeric and graphical information to a user regarding at least one of MEP, SSEP, bone integrity, nerve proximity, nerve direction, and nerve pathology.

15 [0012] In a further example, the hardware employed by the control unit to provide a stimulation signal may comprise an MEP stimulator capable of delivering a range of high voltage, constant current pulses for stimulating the motor cortex through the skull, wherein the control unit assesses the health of the spinal cord based on the identified relationship between the neuromuscular response and the stimulation signal.

[0013] In a further example, the MEP stimulator may be communicatively linked to the control unit via wireless technology.

20 [0014] In a further example, a bite block may be used in conjunction with the MEP stimulator, wherein the bite block is communicatively linked to the system and placement of the bite block may be confirmed by the system prior to MEP stimulation.

[0015] In a further example, the hardware employed by the control unit to provide a stimulation signal may comprise a patient module capable of delivering a range of low voltage, constant current pulses for stimulating a peripheral nerve, wherein the control unit assesses the health of the nerve pathways based on the identified relationship between the stimulation signal and the corresponding neuromuscular response.

25 [0016] In a further example, the hardware employed by the control unit to provide a stimulation signal may comprise a patient module capable of delivering a range of low voltage pulses at a constant current (or constant voltage, if desired) for stimulating a nerve, wherein the control unit determines at least one of bone integrity, nerve proximity, nerve direction, and nerve pathology based on the identified relationship between the neuromuscular response and the stimulation signal.

30 [0017] In a further example, the surgical instrument may comprise at least one of a device for forming a hole in bone (e.g. for testing pedicle integrity), a device for accessing a surgical target site, and a device for maintaining contact with a nerve during surgery.

35 [0018] In a further example, the surgical instrument comprises a screw test instrument, wherein the control unit determines the degree of electrical communication between the screw test instrument and an exiting spinal nerve root to assess whether a pedicle has been breached during at least one of pilot hole formation (e.g. via an awl), pilot hole preparation (e.g. via a tap), and screw placement (e.g. via a ball-tipped probe).

[0019] In a further example surgical instrument comprises a nerve root retractor, wherein the control unit determines nerve pathology based on the identified relationship or change in relationship between the neuromuscular response and the stimulation signal.

40 [0020] In a further example, the surgical instrument comprises a dilating instrument, wherein the control unit determines at least one of proximity and direction between a nerve and the instrument based on the identified relationship between the neuromuscular response and the stimulation signal.

[0021] In a further example, the dilating instrument comprises at least one of a K-wire, an obturator, a dilating cannula, and a working cannula.

45 [0022] In a further example, the surgical instrument comprises a tissue retractor assembly and the control unit determines at least one of proximity and direction between a nerve and the instrument based on the identified relationship between the neuromuscular response and the stimulation signal.

BRIEF DESCRIPTION OF THE DRAWINGS

50 [0023] Many advantages of the present invention will be apparent to those skilled in the art with a reading of this specification in conjunction with the attached drawings, wherein like reference numerals are applied to like elements and wherein:

55 Figure 1 is a perspective view of an exemplary surgical system 10 capable of conducting multiple nerve and spinal cord monitoring functions including but not necessarily limited to MEP, SSEP, neuromuscular pathway, bone integrity, nerve detection, and nerve pathology (evoked or free-run EMG) assessments;

Figure 2 is a block diagram of the surgical system 10 shown in FIG. 1;

EP 2 409 641 B1

Figure 3 is an exemplary screen display illustrating a site selection screen for indicating the spinal region to be monitored;

5 Figure 4 is an exemplary screen display illustrating a drop down function menu for navigating between different functions of the system 10 during cervical and thoracolumbar procedures;

Figure 5 is an exemplary screen display illustrating another embodiment drop down function menu for navigating between different functions of the system 10 during lumbar procedures;

10 Figure 6 is an exemplary screen display illustrating a function display screen from which the function menu may be accessed;

Figure 7 is exemplary screen display illustrating the function display screen of Figure 6 in which the function menu has been opened;

15 Figure 8 is an exemplary screen display illustrating one embodiment of a general system setup screen;

Figure 9 is a graph illustrating a plot of a stimulation current signal comprising a train of pulses capable of producing a neuromuscular response (EMG) of the type shown in FIG. 10;

20 Figure 10 is a graph illustrating a plot of the neuromuscular response (EMG) of a given myotome over time based on a stimulation signal (such as shown in FIG. 9) applied to the motor cortex and transmitted to a nerve bundle coupled to the given myotome;

25 Figure 11 is a front perspective view of an MEP stimulator capable of delivering high current stimulation signals necessary to elicit MEP responses;

Figure 12 is a view of the back of the MEP stimulator of FIG. 11;

30 Figure 13 is a perspective view of a bite block for use with the present invention;

Figure 14 is a perspective view of the bite block of FIG. 13 including a pair of electrodes communicatively linked to the system as a means of providing a safety check;

35 Figure 15 is a perspective view of the bite block of FIG. 13 including one electrode communicatively linked to the system as a means of providing a safety check;

40 Figure 16 is a graph illustrating a plot of EMG response peak-to-peak voltage (V_{pp}) for each given stimulation current level (I_{stim}) forming a stimulation current pulse according to the present invention (otherwise known as a "recruitment curve");

Figures 17A-17D are graphs illustrating the fundamental steps of a rapid current threshold-hunting algorithm according to one embodiment of the present invention;

45 Figure 18 is a flowchart illustrating the method by which a multi-channel hunting algorithm determines whether to perform or omit a stimulation;

Figures 19A - 19C are graphs illustrating use of the threshold hunting algorithm of FIG. 17 and further omitting stimulations when the likely result is already clear from previous data;

50 Figure 20 is a flowchart illustrating the sequence employed by the algorithm to determine and monitor I_{thresh} ;

Figure 21 is a graph illustrating the confirmation step employed by the algorithm to determine whether I_{thresh} has changed from a previous determination;

55 Figure 22 is an exemplary screen display illustrating one embodiment of a MEP automatic mode setup screen according to the present invention;

Figures 23-24 are exemplary screen displays illustrating various embodiments of the MEP Automatic mode function according to one aspect of;

5 Figure 25 is an exemplary screen display illustrating one embodiment of a MEP manual mode setup screen according to the present invention;

Figures 26-27 are exemplary screen displays illustrating various embodiments of the MEP manual mode function according to one aspect of the present invention;

10 Figure 28 is a graph illustrating a decrease in the EMG response amplitude demonstrating an additional method of assessing the health of the spinal cord and nerve pathways;

Figure 29 is a graph illustrating an increase in the EMG response latency period demonstrating another method of assessing the health of the spinal cord;

15 Figure 30 is a graph illustrating a change in EMG response waveform morphology from a complex multiphasic waveform to a bi-phasic waveform demonstrating yet one more additional method for assessing the health of the spinal cord;

20 Figure 31 is an exemplary screen display illustrating one embodiment of the SSEP functions of the present invention;

Figure 32 is an exemplary screen display illustrating one embodiment of a SSEP setup screen according to one aspect of the present invention;

25 Figure 33 is an exemplary screen display illustrating a method of generating a surgical report according to one embodiment of the present invention;

Figure 34 is an exemplary screen display illustrating a method of selecting between a full surgical report or a summary surgical report according to one embodiment of the present invention;

30 Figures 35A-35C is an exemplary representation of a summary report according to one embodiment of the present invention; and

35 Figures 36A-36E is an exemplary representation of a full report according to one embodiment of the present invention.

DESCRIPTION OF THE PREFERRED EMBODIMENT

[0024] Illustrative embodiments of the invention are described below. In the interest of clarity, not all features of an actual implementation are described in this specification. It will of course be appreciated that in the development of any such actual embodiment, numerous implementation-specific decisions must be made to achieve the developers' specific goals, such as compliance with system-related and business-related constraints, which will vary from one implementation to another. Moreover, it will be appreciated that such a development effort might be complex and time-consuming, but would nevertheless be a routine undertaking for those of ordinary skill in the art having the benefit of this disclosure. The systems disclosed herein boast a variety of inventive features and components that warrant patent protection, both individually and in combination.

[0025] FIG. 1 illustrates, by way of example only, a surgical system 10 capable of assessing the health of the spinal cord via at least one of MEP and SSEP monitoring and quickly presenting meaningful data to the surgeon. The surgical system 10 is further capable of conducting other neural monitoring functions including, but not necessarily limited to, stimulated EMG, neuromuscular pathway assessments (Twitch Test), pedicle screw testing (Screw Test), nerve proximity monitoring (Detection), and nerve pathology monitoring (Nerve Retractor). It is expressly noted that, although described herein largely in terms of use in spinal surgery, the surgical system 10 and related methods of the present invention are suitable for use in any number of additional procedures, surgical or otherwise, wherein assessing the health of the spinal cord and/or various other nerves may prove beneficial, such as, for example only, when the blood supply to the spinal cord is at risk during thoracic vascular surgery.

[0026] The surgical system 10 includes a control unit 12, a patient module 14, an EMG harness 16, including eight pairs of EMG electrode 18 and a return (anode) electrode 22 coupled to the patient module 14, an MEP stimulator 21, a pair of peripheral nerve stimulation (PNS) electrodes 25 also coupled to the patient module 14, at least one pair of stimulation electrodes 23 coupled to the MEP stimulator 21, and a host of surgical accessories 32 capable of being

coupled to the patient module 14 via one or more accessory cables 30. The surgical accessories 32 may include, but are not necessarily limited to, stimulation accessories (such as a screw test probe 36 and dynamic stimulation clips 42, 52), surgical access components (such as a K-wire 62, one or more dilating cannula 64, a working cannula 66, and a tissue retraction assembly 70), and neural pathology monitoring devices (such as a nerve root retractor 76).

[0027] FIG. 2 is a block diagram of the surgical system 10, the operation of which will be explained in conjunction with FIG. 1. The control unit 12 includes a touch screen display 26 and a base 28, which collectively contain the essential processing capabilities for controlling the surgical system 10. The touch screen display 26 is preferably equipped with a graphical user interface (GUI) capable of graphically communicating information to the user and receiving instructions from the user. The base 28 contains computer hardware and software that commands the stimulation sources (e.g. MEP stimulator 21 and patient module 14) receives digital and/or analog signals and other information from the patient module 14, processes the EMG responses, and displays the processed data to the operator via the display 26. The primary functions of the software within the control unit 12 include receiving user commands via the touch screen display 26, activating stimulation in the requested mode (MEP, SSEP, Twitch Test, Screw Test (Basic, Difference, Dynamic), Detection, and Nerve Retractor), processing signal data according to defined algorithms (described below), displaying received parameters and processed data, and monitoring system status.

[0028] The patient module 14 is connected via a data cable 24 to the controls unit 12, and contains the electrical connections to electrodes, signal conditioning circuitry, stimulator drive and steering circuitry, and a digital communications interface to the control unit 12. In use, the control unit 12 is situated outside but close to the surgical field (such as on a cart adjacent the operating table) such that the display 26 is directed towards the surgeon for easy visualization. The patient module 14 may be located near the patient's legs or may be affixed to the end of the operating table at mid-leg level using a bedrail clamp. The position selected should be such that all EMG electrodes 18 can reach their farthest desired location without tension during the surgical procedure.

[0029] The information displayed to the user on the display 26 may include, but is not necessarily limited to, alphanumeric and/or graphical information regarding any of the requested modes (e.g., MEP, SSEP, Twitch Test, Screw Test (Basic, Difference, Dynamic), Detection, and Nerve Retractor), myotome/EMG levels, stimulation levels, etc... In one embodiment, set forth by way of example only, this information may include at least some of the following components (depending on the active mode) as set forth in Table 1:

Table 1

Screen Component	Description
Spine Image	An image of the human body/skeleton showing the electrode placement on the body, with labeled channel number tabs on each side (1-4 on the left and right). Left and right labels will show the patient orientation. The channel number tabs may be highlighted or colored depending on the specific function being performed.
Myotome & Level Names	A label to indicate the Myotome name and corresponding Spinal Level(s) associated with the channel of interest.
Menu	A drop down navigation component for toggling between functions.
Display Area	Shows procedure-specific information including stimulation results.
Color Indication	Enhances stimulation results with a color display of green, yellow, or red corresponding to the relative safety level determined by the system.
Mode Indicator	Graphics and/or name to indicate the currently active mode (MEP, SSEP, Twitch Test, Basic Screw Test, Dynamic Screw Test, Difference Screw Test, Detection, Nerve Retractor). In an alternate embodiment, Graphics and/or name may also be displayed to indicate the instrument in use, such as the dilator, K-wire, retractor blades, screw test instruments, and associated size information, if applicable, of the cannula, with the numeric size. If no instrument is in use, then no indicator is displayed.
Stimulation Bar	A graphical stimulation indicator depicting the present stimulation status (ie. on or off and stimulation current level)
Sequence Bar	Shows the last several stimulation results and provides for annotation of results.
EMG waveforms	EMG waveforms may be optionally displayed on screen along with the stimulation results.

[0030] Control of the surgical system 10 is, according to one embodiment, performed by user selection of available

options on the GUI display 26, which will now be described (by way of example only) with reference to FIGS. 3-6. FIG. 3 is an exemplary display of a "Site Selection" screen from which a user may initially select the spinal region (i.e. Cervical, Thoracolumbar, or Lumbar) in which the procedure is to be performed by touching one of the site selection tabs 120. EMG electrode placement differs for each spinal region, based on the specific spinal nerves of that region and the associated muscle myotomes. Upon selection of a particular spinal region, each EMG channel is labeled with a myotome according to a preferred EMG configuration for that spinal region.

[0031] The Site Selection screen preferably sets forth a list of the modes 122 available for each spinal region. By way of example only, the Cervical and Thoracolumbar spinal regions may include the Twitch Test, Basic Screw Test, Difference Screw Test, Dynamic Screw Test, MEP Auto, and MEP Manual modes, while the Lumbar spinal region includes the Twitch Test, Basic Screw Test, Difference Screw Test, Dynamic Screw Test, MaXcess® Detection, and Nerve Retractor modes, all of which will be described in greater detail below. (Although not shown, each of the spinal regions may also include an SSEP mode, as will be described in greater detail below.) The Twitch Test mode is designed to assess the neuromuscular pathway via the so-called "train-of-four" test to ensure the neuromuscular pathway is free from muscle relaxants prior to performing neurophysiology-based testing, such as bone integrity (e.g. pedicle) testing, nerve detection, and nerve retraction. This is described in greater detail within Int'l Patent App. No. WO 2006/042075, entitled "System and Methods for Assessing the Neuromuscular Pathway Prior to Nerve Testing," filed October 7, 2005. The Basic Screw Test, Difference Screw Test, and Dynamic Screw Test modes are designed to assess the integrity of bone (e.g. the pedicle) during all aspects of pilot hole formation (e.g., via an awl), pilot hole preparation (e.g. via a tap), and screw introduction (during and after). These modes are described in greater detail in Int'l Patent App. No. WO 2003/037170 entitled "System and Methods for Performing Percutaneous Pedicle Integrity Assessments," filed on October 30, 2002, and WO 2005/013805, entitled "System and Methods for Performing Dynamic Pedicle Integrity Assessments," filed on August 5, 2004. The MaXcess® Detection mode is designed to detect the presence of nerves during the use of the various surgical access instruments of the surgical system 10, including the k-wire 62, dilator 64, cannula 66, retractor assembly 70. This mode is described in greater detail within Int'l Patent App. No. WO 2003/005887, entitled "System and Methods for Determining Nerve Proximity, Direction, and Pathology During Surgery," filed on July 11, 2002. The Nerve Retractor mode is designed to assess the health or pathology of a nerve before, during, and after retraction of the nerve during a surgical procedure. This mode is described in greater detail within Int'l Patent App. No. WO 2003/026482, entitled "System and Methods for Performing Surgical Procedures and Assessments," filed on Sept. 25, 2002. The MEP Auto and MEP Manual modes are designed to test the motor pathway to detect potential damage to the spinal cord by stimulating the motor cortex in the brain and recording the resulting EMG response of various muscles in the upper and lower extremities. These modes will be described in greater detail below.

[0032] Before addressing the MEP and SSEP functionality of the surgical system 10 of the present invention, various general features of the surgical system 10 will be explained. In one embodiment, the surgical system 10 provides the ability to quickly and easily switch or toggle back and forth between different modes during a surgical procedure. Toggling between the various functions of the surgical system 10 may preferably be accomplished by selecting from a drop down mode menu 104, as illustrated in FIGS. 4-5. Upon initial site selection, the mode menu 104 is available on a "menu screen." FIG. 4 represents a menu screen for the cervical and thoracolumbar spinal regions and FIG. 5 represents a menu screen for the lumbar spinal region. The menu screen includes the mode menu 104 and may optionally also include instructions for using and recalling the mode menu 104 at a later time. The mode menu 104 may be recalled directly from the display screen for any given mode, such as the exemplary "MEP Automatic" mode illustrated in FIG. 6-7. Selecting the menu button 118 labeled (by way of example only) "Select Mode" expands and the drop-down mode menu 104 as seen in FIG. 7. Using the menu 104, the surgeon or other qualified user may open any of the functions by selecting the function tab 110 corresponding to the desired function. Also from the menu 104, the user may optionally select to view actual EMG waveforms 116 in addition to the other stimulation results. This is accomplished by selecting an EMG tab (entitled "with EMG") corresponding to the desired function. It should be understood that the drop down menu described above is only a preferred method of navigating between functions and any of a number of different methods may be used. By way of example only, a menu bar containing the different function buttons may be constantly displayed across the top or bottom of the screen.

[0033] The surgical system 10 also includes a Setup mode that provides a simple means for selecting and/or changing various options and parameters associated with the surgical system 10 and each the modes. In one embodiment, the display screen for each mode includes a setup tab that allows a user to access and modify the parameters for any or all of the modes. FIG. 8 is an exemplary illustration, set forth by way of example only, of a general system setup screen. From the system set up screen, the user may adjust the system volume, adjust the free-run EMG volume, change the EMG scale, turn the various EMG channels on and off, set the date and time, conduct an impedance test to check the electrical connection between the EMG electrodes and the patient's skin, and shutdown the system 10. The setup options relating to each of the modes (including MEP and SSEP) will be discussed in greater detail below.

[0034] The neuromonitoring functionality of the surgical system 10 (except SSEP, which will be described in detail below) is based on assessing the evoked response of the various muscles myotomes monitored by the surgical system

10 in relation to a stimulation signal transmitted by the system 10. This is best shown in FIG. 9-10, wherein FIG. 10 illustrates the resulting EMG of a monitored myotome in response to each pulse of the stimulation signal shown in Fig. 9. The EMG responses provide a quantitative measure of the nerve depolarization caused by the electrical stimulus. In one embodiment, EMG response monitoring is accomplished via 8 pairs EMG electrodes 18 (placed on the skin over the muscle groups to be monitored), a common electrode 20 providing a ground reference to pre-amplifiers in the patient module 14, and an anode electrode 22 providing a return path for the stimulation current. A preferred EMG electrode for use with the system 10 is the dual surface electrode which is shown and described in detail in the commonly owned and co-pending US Patent App. Ser. No. 11,048,404, entitled "Improved Electrode System and Related Methods," filed on January 31, 2005. It should be appreciated however, that any of a variety of known electrodes can be employed, including but not limited to surface pad electrodes and needle electrodes. It should also be appreciated that EMG electrode placement depends on a multitude of factors, including for example, the spinal cord level and particular nerves at risk and user preference, among others. Though not essential, electrode placement is preferably undertaken to correspond with the preferred EMG configuration determined during site selection. In one embodiment (set forth by way of example only), the preferred EMG configuration is described for Lumbar in Table 2, Thoracolumbar in Table 3, and Cervical in Table 4 below:

Table 2: Lumbar

Color	Channel	Myotome	Nerve	Spinal Level
Red	Right 1	Right Vastus Medialis	Femoral	L2, L3, L4
Orange	Right 2	Right Tibialis Anterior	Common Peroneal	L4, L5
Yellow	Right 3	Right Biceps Femoris	Sciatic	L5, S1, S2
Green	Right 4	Right Medial Gastroc.	Post Tibial	S1, S2
Blue	Left 1	Left Vastus Medialis	Femoral	L2, L3, L4
Violet	Left 2	Left Tibialis Anterior	Common Peroneal	L4, L5
Gray	Left 3	Left Biceps Femoris	Sciatic	L5, S1, S2
White	Left 4	Left Medial Gastroc.	Post Tibial	S1, S2

Table 3: Thoracolumbar

Color	Channel	Myotome	Nerve	Spinal Level
Red	Right 1	Right Abductor Pollicis Brevis	Median	C6, C7, C8, T1
Orange	Right 2	Right Vastus Medialis	Femoral	L2, L3, L4
Yellow	Right 3	Right Tibialis Anterior	Common Peroneal	L4, L5
Green	Right 4	Right Abductor Hallucis	Tibial	L4, L5, S1
Blue	Left 1	Left Abductor Pollicis Brevis	Median	C6, C7, C8, T1
Violet	Left 2	Left Vastus Medialis	Femoral	L2, L3, L4
Gray	Left 3	Left Tibialis Anterior	Common Peroneal	L4, L5
White	Left 4	Left Abductor Hallucis	Tibial	L4, L5, S1

Table 4: Cervical

Color	Channel	Myotome	Nerve	Spinal Level
Red	Right 1	Right Deltoid	Axillary	C5, C6
Orange	Right 2	Right Flexor Carpi Radialis	Median	C6, C7, C8
Yellow	Right 3	Right Abductor Pollicis Brevis	Median	C6, C7, C8, T1
Green	Right 4	Right Abductor Hallucis	Tibial	L4, L5, S1

(continued)

Color	Channel	Myotome	Nerve	Spinal Level
Blue	Left 1	Left Deltoid	Axillary	C5, C6
Violet	Left 2	Left Flexor Carpi Radialis	Median	C6, C7, C8
Gray	Left 3	Left Abductor Pollicis Brevis	Median	C6, C7, C8, T1
White	Left 4	Left Abductor Hallucis	Tibial	L4, L5, S 1

[0035] The surgical system 10 is capable of assessing the health of the spinal cord via MEP monitoring. The surgical system 10 performs the MEP function by transmitting electrical stimulation signals from the MEP stimulator 21 through the motor cortex of the brain. The stimulation signals create action potentials which travel along the spinal cord and into exiting nerve roots, evoking activity from muscles innervated by the nerves. Evoked EMG responses of the muscles are recorded by the system 10 and analyzed in relation to the stimulation signal (discussed below). Resulting data from the analysis is conveyed to the surgeon on the GUI display 26.

[0036] MEP stimulation signals are generated in the MEP stimulator 21 and delivered to the motor cortex via stimulation electrodes 23 connected to the MEP stimulator 21. Stimulation electrodes 23 may take the form of needle, corkscrew, or surface pad electrodes, among other known forms. Typically a pair of stimulation electrodes 23, one cathode and one anode, are placed on opposite sides of the skull to transcranially stimulate the motor cortex. In a preferred embodiment, a single MEP stimulation signal includes multiple electrical pulses delivered together as one group or train. Stimulation signals comprising multiple pulses are desirable when stimulating the motor cortex, such as when performing MEP, because a more reliable response can be generated as a result. Each individual pulse of the stimulation signal will cause depolarization (provided the current level is greater than or equal to the stimulation threshold). Each train of pulses (i.e. each individual stimulation signal) is preferably delivered as a series of rectangular monophasic pulses, such as that illustrated, by way of example only, in FIG. 9. The stimulation signal includes a predetermined number of pulses (N) separated by an interpulse gap (G) measured from leading edge to leading edge, each pulse having a pulse width (W) and a current level (I). In one embodiment, the current (I), pulse width (W), and interpulse gap (G) remain constant within a given stimulation signal. By way of example only, MEP simulator 21 may deliver a stimulation signal comprising four pulses (N=4) having a pulse width of 50µs (W=50µs), a current level of 250mA (I=250mA), and separated by 2ms each (G=2ms). It will be appreciated, however, that these parameters are set forth by way of example only and that any or all of these parameters may be modified without departing from the scope of the present invention.

[0037] FIGS. 11 and 12 illustrate front and back views of an example embodiment of MEP stimulator 21, respectively. MEP stimulator 21 includes a high voltage transformer and signal conditioning circuitry (not shown), a communications link to the control unit 12, electrical connections 27 for stimulation electrodes 23, power source connection 35, power switch 33 and LED lights 29 for indicating the type of connection (e.g. wireless Bluetooth connection or USB data cable), whether the power is on, and whether the stimulator 21 is ready to simulate. In a preferred embodiment, set forth by way of example only, MEP stimulator 21 is current controlled and may deliver stimulation pulses with a current level (I) ranging from 0mA to 1000mA. To generate the desired current, stimulator 21 has a voltage output ranging from 0V to 1000V. Stimulation signals generated may include a train of pulses (N) ranging in number from 1 to 8. Pulses may be separated by an interpulse gap (G) ranging from 1ms to 10ms and pulse widths (W) may range from 50µs to 400µs. MEP stimulator 21 is further capable of delivering either a positive pulse or a negative pulse and may do so automatically or upon manual selection. Additionally, MEP stimulator 21 may have more than one stimulation channel, thus, additional pairs of stimulation electrodes 23 may be arranged on the skull. This may be advantageous in that the effectiveness of a stimulation pulse originating from one position on the skull may vary between different recording sites.

[0038] MEP stimulator 21 is communicatively linked to the control unit 12 which commands the stimulator 21 to deliver stimulation signals (according to the predetermined parameters) at the proper time. MEP stimulator 21 may be linked to the control unit 12 with a data cable that connects in any suitable manner or protocol, including but not limited to a USB cable that plugs into a USB port 31 on MEP stimulator 21 and control unit 12. Alternatively, MEP stimulator 21 may be linked to the control unit 12 via wireless technology. By way of example only, this may be accomplished by providing each of the control unit 12 and the MEP stimulator 21 with Bluetooth transceivers, which are commercially available and commonly known in the prior art, allowing the control unit 12 to transmit stimulation commands to the MEP stimulator 21 via a robust radio link. In use, this provides flexibility in positioning the MEP stimulator 21 in relation to the control unit 12, as well as reducing the number of wires and connections required for setup. The MEP stimulator 21 may be positioned outside the sterile area but should be located such that the stimulation electrodes 23, attached to the stimulator 21, may be positioned on the patient's head without tension. By way of example only, MEP stimulator 21 may be placed on the surgical table adjacent to the patient's head. Optionally, the MEP stimulator 21 may be fashioned with a mount or hook (not shown) and hung from the surgical table, an IV pole near the patient's head, or other equipment positioned

near the patient.

[0039] According to one embodiment, MEP stimulator 21 may be optionally provided with a "bite block" 130 (FIGS. 13-15) to protect the patient's teeth, tongue, and cheeks from potential damage that may be caused by a reflexive clenching of the jaws (bite reflex) which may occur during MEP stimulation. Bite block 130 may be embodied in any of a variety of devices that can be inserted between the upper and lower teeth, absorbing the force of a bite reflex and preventing the tongue and/or cheeks from being bitten. By way of example only, bite block 130 may comprise a generally U shape matching the curvature of the mouth. A bite channel 132 may be provided to encourage proper positioning in the mouth. Preferably, bite block 130 may be disposable and a new bite block provided for each patient. As shown in FIGS. 14-15, one or more electrodes 134 may be incorporated into the bite block 130. By employing electrodes 134 or other moisture sensing features, the system 10 may conduct a safety check and confirm that bite block 130 is properly positioned prior to initiating an MEP stimulation pulse that may result in a bite reflex.

[0040] In the embodiment of FIG. 14, two electrodes 134 (one positive (anode) and one negative (cathode)) may be positioned near the distal ends of bite block 130 such that a gap, indicated by line X, exists between the electrodes 134. Attachable cables 136 may communicatively link the electrodes 134 to patient module 14. Alternatively, the electrodes 134 may be connected to MEP stimulator 21 via attachable cables 136. The surgical system 10 confirms bite block 130 is in position by applying a small electrical current, via patient module 14 or MEP stimulator 21, to the cathode electrode and measuring the impedance between the cathode and anode. Positioning bite block 130 in the mouth moistens electrodes 134 which results in a decrease in the impedance value. Conversely, if the bite block 130 is not positioned in the mouth, the electrodes 134 may not be moistened and the impedance value will be substantially higher.

[0041] In the embodiment of FIG. 15, one electrode 134 may be incorporated into bite block 130 and connected to the MEP stimulator via attachable cable 136. Electrode 134 may be employed in conjunction with stimulation electrode 23 to conduct the safety check and confirm bite block 130 is in position prior to initiating MEP stimulation. The system 10 applies a small electrical current to the stimulation electrode 23 located on the head and the impedance between the stimulation electrode 23 and the bite block electrode 134 is determined. If the impedance value is not within a predetermined safe range, it may be an indication that the bite block 130 is not positioned properly thus decreasing its effectiveness. The bite block 130 may be repositioned and tested again until the impedance test indicates proper positioning.

[0042] In a still further embodiment, electrode 134 of bite block 130 may comprise one of MEP stimulation electrodes 23. Electrode 134 is connected, via an attachable cable 136, to MEP stimulator 21 on the same stimulation channel as the corresponding stimulation electrode 23. In this manner, transcranial stimulation of the motor cortex is achieved by sending an MEP stimulation pulse from an electrode on the top of the head to an electrode located in the mouth, as opposed to sending the stimulation signal from one side of the head to the other. In addition to providing an alternate path for the stimulation pulse, utilizing the bite block 130 as a part of the stimulation circuit ensures that the protective bite block 130 is in position prior to MEP stimulation. Additionally, the impedance tests described above may be implemented through this embodiment.

[0043] Although bite block 130 has been described above with reference to the surgical system 10, it will be appreciated as within the scope of the invention to use bite block 130 in conjunction with any device or system used for MEP stimulation. It will be further appreciated as not departing from the scope of the invention that bite block 130 may be implemented as an independent system utilizing its own electrical source or the electrical source of any system it may be used in conjunction with, for any of a variety of situations where confirming placement of a bite block may be beneficial.

[0044] A basic premise underlying the methods employed by the system 10 for MEP monitoring (as well as the other nerve monitoring functions conducted by system 10) is that neurons and nerves have characteristic threshold current levels (I_{Thresh}) at which they will depolarize, resulting in detectable muscle activity. Below this threshold current, stimulation signals will not evoke a significant EMG response. Each EMG response can be characterized by a peak-to-peak voltage of $V_{\text{pp}} = V_{\text{max}} - V_{\text{min}}$, shown in FIG. 10. Once the stimulation threshold (I_{Thresh}) is reached, the evoked response is reproducible and increases with increasing stimulation until saturation is reached as shown in FIG. 16. This is known as a "recruitment curve." In one embodiment, a significant EMG response is defined as having a V_{pp} of approximately 100 μV . The lowest stimulation signal current that evokes this threshold voltage (V_{Thresh}) is called I_{Thresh} . I_{Thresh} increases as the degree of electrical communication between a stimulation signal and a nerve decreases and conversely, I_{Thresh} decreases as the electrical communication increases between the nerve and stimulation pulse. Thus monitoring I_{Thresh} during MEP can provide the surgeon with useful information about the health of the spinal cord. For example, if I_{Thresh} is too high or increases from a previous measurement, it may indicate a problem in the spinal cord inhibiting transmission (communication) of the stimulation signal to the nerve. I_{Thresh} can be conveyed as a simple numerical value, thereby providing the surgeon with simple, comprehensible data from the MEP test, without the need for separate analysis by other highly trained personnel. Calculating I_{Thresh} also provides valuable information for other nerve monitoring functions, including, but not necessarily limited to, pedicle screw testing nerve proximity monitoring, and nerve pathology monitoring. Armed with the useful information conveyed by I_{Thresh} , the surgeon may detect a problem or potential problem early and then act to avoid and/or mitigate the problem.

[0045] To obtain I_{Thresh} and take advantage of the useful information it provides, the system 10 identifies and measures

the peak-to-peak voltage (V_{pp}) of each EMG response corresponding to a given stimulation current (I_{stim}). Identifying the true V_{pp} of a response may be complicated by the existence of stimulation and/or noise artifacts which may create an erroneous V_{pp} measurement. To overcome this challenge, the surgical system 10 of the present invention may employ any number of suitable artifact rejection techniques such as those shown and described in full in the above referenced

co-pending and commonly assigned PCT App. Ser. No. WO 2005/013805, entitled "System and Methods for Performing Dynamic Pedicle Integrity Assessments," filed on August 5, 2004. Upon measuring V_{pp} for each EMG response, the V_{pp} information is analyzed relative to the corresponding stimulation current (I_{stim}) in order to identify the minimum stimulation current (I_{Thresh}) capable of resulting in a predetermined V_{pp} EMG response. According to the present invention, the determination of I_{Thresh} may be accomplished via any of a variety of suitable algorithms or techniques.

[0046] FIGS. 17A-17D illustrates, by way of example only, the basic principles of a threshold hunting algorithm of the present invention used to quickly find I_{thresh} during MEP monitoring. I_{thresh} is, once again, the minimum stimulation current (I_{stim}) that results in an EMG response with a V_{pp} greater than a known threshold voltage, V_{thresh} . The method for finding I_{thresh} for MEP according to the present invention utilizes a bracketing method and a bisection method. The bracketing method quickly finds a range (bracket) of stimulation currents that must contain I_{thresh} and the bisection method narrows the bracket until I_{thresh} is known within a specified accuracy. If the stimulation current threshold, I_{thresh} , of a channel exceeds a maximum stimulation current, that threshold is considered out of range.

[0047] FIG. 17B illustrates the bracketing feature of the MEP threshold hunting algorithm of the present invention. Stimulation begins at a minimum stimulation current, such as (by way of example only) 100mA. The level of each subsequent stimulation is doubled from the preceding stimulation level until a stimulation current recruits (i.e. results in an EMG response with a V_{pp} greater or equal to V_{thresh}). The first stimulation current to recruit (800 mA in FIG. 17B), together with the last stimulation current to have not recruited (400 mA in FIG. 17B), forms the initial bracket.

[0048] FIGS. 17C-17D illustrate the bisection feature of the MEP threshold hunting algorithm of the present invention. After the threshold current I_{thresh} has been bracketed (FIG. 17B), the initial bracket is successively reduced via bisection to a predetermined width, such as (by way of example only) 25mA. This is accomplished by applying a first bisection stimulation current that bisects (i.e. forms the midpoint of) the initial bracket (600 mA in FIG. 17C). If this first bisection stimulation current recruits, the bracket is reduced to the lower half of the initial bracket (e.g. 400 mA and 600 mA in FIG. 17C). If this first bisection stimulation current does not recruit, the bracket is reduced to the upper half of the initial bracket (e.g. 600 mA and 800 mA in FIG. 17C). This process is continued for each successive bracket until I_{thresh} is bracketed by stimulation currents separated by the predetermined width (which, in this case, is 25mA). In this example shown, this would be accomplished by applying a second bisection stimulation current (forming the midpoint of the second bracket, or 500 mA in this example). Because this second bisection stimulation current is below I_{thresh} , it will not recruit. As such, the second bracket will be reduced to the upper half thereof (500 mA to 600 mA), forming a third bracket. A third bisection stimulation current forming the mid-point of the third bracket (550 mA in this case) will then be applied. Because this third bisection stimulation current is below I_{thresh} , it will not recruit. As such, the third bracket will be reduced to the upper half thereof (550 mA to 600 mA), forming a fourth bracket. A fourth bisection stimulation current forming the mid-point of the fourth bracket (575 mA in this case) will then be applied. Because the fourth bisection stimulation current is above I_{thresh} , it will recruit. The final bracket is therefore between 550 mA and 575 mA. Due to the "response" or recruitment at 550 mA and "no response" or lack of recruitment at 575 mA, it can be inferred that I_{thresh} is within this range. In one embodiment, the midpoint of this final bracket may be defined as I_{thresh} , however, any any value falling within the final bracket may be selected as I_{thresh} without departing from the scope of the present invention. Depending on the active mode, the algorithm may stop after finding I_{thresh} for the first responding channel (i.e. the channel with the lowest I_{thresh}) or the bracketing and bisection steps may be repeated for each channel to determine I_{thresh} for each channel.

[0049] For some functions, such as (by way of example) MEP monitoring, it may be desirable to obtain I_{thresh} for each active channel each time the MEP function is performed. This is particularly advantageous when assessing changes in I_{thresh} over time as a means to detect potential problems (as opposed to detecting an I_{thresh} below a predetermined level determined to be safe, such as in the Screw Test modes). While I_{thresh} can be found for each active channel using the algorithm as described above, it requires a potentially large number of stimulations, each of which is associated with a specific time delay, which can add significantly to the response time. Done repeatedly, it could also add significantly to the overall time required to complete the surgical procedure, which may present added risk to the patient and added costs. To overcome this drawback, a preferred embodiment of the surgical system 10 boasts a multi-channel MEP threshold hunting algorithm so as to quickly determine I_{thresh} for each channel while minimizing the number of stimulations and thus reduce the time required to perform such determinations.

[0050] The multi-channel MEP threshold hunting algorithm reduces the number stimulations required to complete the bracketing and bisection steps when I_{thresh} is being found for multiple channels. The multi-channel algorithm does so by omitting stimulations for which the result is predictable from the data already acquired. When a stimulation signal is omitted, the algorithm proceeds as if the stimulation had taken place. However, instead of reporting an actual recruitment result, the reported result is inferred from previous data. This permits the algorithm to proceed to the next step immediately, without the time delay associated with a stimulation signal.

[0051] Regardless of what channel is being processed for I_{thresh} , each stimulation signal elicits a response from all active channels. That is to say, every channel either recruits or does not recruit in response to a stimulation signal (again, a channel is said to have recruited if a stimulation signal evokes an EMG response deemed to be significant on that channel, such as V_{pp} of approximately 100 μV). These recruitment results are recorded and saved for each channel. Later, when a different channel is processed for I_{thresh} , the saved data can be accessed and, based on that data, the algorithm may omit a stimulation signal and infer whether or not the channel would recruit at the given stimulation current.

[0052] There are two reasons the algorithm may omit a stimulation signal and report previous recruitment results. A stimulation signal may be omitted if the selected stimulation current would be a repeat of a previous stimulation. By way of example only, if a stimulation current of 100mA was applied to determine I_{thresh} for one channel, and a stimulation at 100mA is later required to determine I_{thresh} for another channel, the algorithm may omit the stimulation and report the previous results. If the specific stimulation current required has not previously been used, a stimulation signal may still be omitted if the results are already clear from the previous data. By way of example only, if a stimulation current of 200mA was applied to determine I_{thresh} for a previous channel and the present channel did not recruit, when a stimulation at 100 mA is later required to determine I_{thresh} for the present channel, the algorithm may infer from the previous stimulation that the present channel will not recruit at 100 mA because it did not recruit at 200mA. The algorithm may therefore omit the stimulation and report the previous result.

[0053] FIG. 18 illustrates (in flowchart form) a method by which the multi-channel MEP threshold hunting algorithm determines whether to stimulate, or not stimulate and simply report previous results. The algorithm first determines if the selected stimulation current has already been used (step 202). If the stimulation current has been used, the stimulation is omitted and the results of the previous stimulation are reported for the present channel (step 204). If the stimulation current has not been used, the algorithm determines I_{recruit} (step 206) and $I_{\text{norecruit}}$ (step 208) for the present channel. I_{recruit} is the lowest stimulation current that has recruited on the present channel. $I_{\text{norecruit}}$ is the highest stimulation current that has failed to recruit on the present channel. The algorithm next determines whether I_{recruit} is greater than $I_{\text{norecruit}}$ (step 210). An I_{recruit} that is not greater than $I_{\text{norecruit}}$ is an indication that changes have occurred to I_{thresh} on that channel. Thus, previous results may not be reflective of the present threshold state and the algorithm will not use them to infer the response to a given stimulation current. The algorithm will stimulate at the selected current and report the results for the present channel (step 212). If I_{recruit} is greater than $I_{\text{norecruit}}$, the algorithm determines whether the selected stimulation current is higher than I_{recruit} , lower than $I_{\text{norecruit}}$, or between I_{recruit} and $I_{\text{norecruit}}$ (step 214). If the selected stimulation current is higher than I_{recruit} , the algorithm omits the stimulation and reports that the present channel recruits at the specified current (step 216). If the selected stimulation current is lower than $I_{\text{norecruit}}$, the algorithm infers that the present channel will not recruit at the selected current and reports that result (step 218). If the selected stimulation current falls between I_{recruit} and $I_{\text{norecruit}}$, the result of the stimulation cannot be inferred and the algorithm stimulates at the selected current and reports the results for the present channel (step 212). This method may be repeated until I_{thresh} has been determined for every active channel.

[0054] In the interest of clarity, FIGS. 19A-19C demonstrate use of the multi-channel MEP threshold hunting algorithm to determine I_{thresh} on only two channels. It should be appreciated, however, that the multi-channel algorithm is not limited to finding I_{thresh} for two channels, but rather it may be used to find I_{thresh} for any number of channels, such as (for example) eight channels according to a preferred embodiment of the surgical system 10. With reference to FIG. 19A, channel 1 has an I_{thresh} to be found of 625mA and channel 2 has an I_{thresh} to be found of 425mA. I_{thresh} for channel 1 is found first, using the bracketing and bisection methods discussed above, as illustrated in FIG. 17B. Bracketing begins at the minimum stimulation current (for the purposes of example only) of 100mA. As this is the first channel processed and no previous recruitment results exist, no stimulations are omitted. The stimulation current is doubled with each successive stimulation until a significant EMG response is evoked at 800mA. The initial bracket of 400mA-800mA is bisected, using the bisection method described above, until the stimulation threshold, I_{thresh} , is contained within a final bracket separated by the selected width or resolution (again 25mA). In this example, the final bracket is 600mA-625mA. I_{thresh} may be defined as any point within the final bracket or as the midpoint of the final bracket (612.5 mA in this case). In either event, I_{thresh} is selected and reported as I_{thresh} for channel 1.

[0055] Once I_{thresh} is found for channel 1, the algorithm turns to channel 2, as illustrated in FIG. 19C. The algorithm begins to process channel 2 by determining the initial bracket, which is again 400 mA-800 mA. All the stimulation currents required in the bracketing state were used in determining I_{thresh} for channel 1. The algorithm refers back to the saved data to determine how channel 1 responded to the previous stimulations. From the saved data, the algorithm may infer that channel 2 will not recruit at stimulation currents of 100, 200, and 400 mA, and will recruit at 800 mA. These stimulations are omitted and the inferred results are displayed. The first bisection stimulation current selected in the bisection process (600 mA in this case), was previously used and, as such, the algorithm may omit the stimulation and report that channel 2 recruits at that stimulation current. The next bisection stimulation current selected (500mA in this case) has not been previously used and, as such, the algorithm must determine whether the result of a stimulation at 500mA may still be inferred. In the example shown, I_{recruit} and $I_{\text{norecruit}}$ are determined to be 600 mA and 400 mA, respectively. Because 500mA falls in between I_{recruit} and $I_{\text{norecruit}}$, the algorithm may not infer the result from the previous data and, as such,

the stimulation may not be omitted. The algorithm then stimulates at 500mA and reports that the channel recruits. The bracket is reduced to the lower half (making 450 mA the next bisection stimulation current). A stimulation current of 450mA has not previously been used and, as such, the algorithm again determines I_{recruit} and $I_{\text{norecruit}}$ (500mA and 400mA in this case). The selected stimulation current (450mA) falls in between I_{recruit} and $I_{\text{norecruit}}$ and, as such, the algorithm stimulates at 450mA and reports the results. The bracket now stands at its final width of 25mA (for the purposes of example only). I_{thresh} may be defined as any point within the final bracket or as the midpoint of the final bracket (412.5 mA in this case). In either event, I_{thresh} is selected and reported as I_{thresh} for channel 2.

[0056] Although the multi-channel MEP threshold hunting algorithm is described above processing channels in numerical order, it will be understood that the actual order in which channels are processed is immaterial. The channel processing order maybe biased to yield the highest or lowest threshold first (discussed below) or an arbitrary processing order may be used. Furthermore, it will be understood that it is not necessary to complete the algorithm for one channel before beginning to process the next channel, provided that the intermediate state of the algorithm is retained for each channel. Channels are still processed one at a time. However, the algorithm may cycle between one or more channels, processing as few as one stimulation current for that channel before moving on to the next channel. By way of example only, the algorithm may stimulate at 100mA while processing a first channel for I_{thresh} . Before stimulating at 200mA (the next stimulation current in the bracketing phase), the algorithm may cycle to any other channel and process it for the 100mA stimulation current (omitting the stimulation if applicable). Any or all of the channels may be processed this way before returning to the first channel to apply the next stimulation. Likewise, the algorithm need not return to the first channel to stimulate at 200mA, but instead may select a different channel to process first at the 200mA level. In this manner, the algorithm may advance all channels essentially together and bias the order to find the lower threshold channels first or the higher threshold channels first. By way of example only, the algorithm may stimulate at one current level and process each channel in turn at that level before advancing to the next stimulation current level. The algorithm may continue in this pattern until the channel with the lowest I_{thresh} is bracketed. The algorithm may then process that channel exclusively until I_{thresh} is determined, and then return to processing the other channels one stimulation current level at a time until the channel with the next lowest I_{thresh} is bracketed. This process may be repeated until I_{thresh} is determined for each channel in order of lowest to highest I_{thresh} . If I_{thresh} for more than one channel falls within the same bracket, the bracket may be bisected, processing each channel within that bracket in turn until it becomes clear which one has the lowest I_{thresh} . If it becomes more advantageous to determine the highest I_{thresh} first, the algorithm may continue in the bracketing state until the bracket is found for every channel and then bisect each channel in descending order.

[0057] FIG. 20 illustrates a further feature of the MEP threshold hunting algorithm of the present invention, which advantageously provides the ability to further reduce the number of stimulations required to find I_{thresh} when an I_{thresh} value has previously been determined for a specific channel. In the event that a previous I_{thresh} determination exists for a specific channel, the algorithm may begin by merely confirming the previous I_{thresh} rather than beginning anew with the bracketing and bisection methods. The algorithm first determines whether it is conducting the initial threshold determination for the channel or whether there is a previous I_{thresh} determination (step 220). If it is not the initial determination, the algorithm confirms the previous determination (step 222) as described below. If the previous threshold is confirmed, the algorithm reports that value as the present I_{thresh} (step 224). If it is the initial I_{thresh} determination, or if the previous threshold cannot be confirmed, then the algorithm performs the bracketing function (step 226) and bisection function (step 228) to determine I_{thresh} and then reports the value (step 224).

[0058] FIG. 21 illustrates, by way of example only, a method employed by the MEP threshold hunting algorithm for confirming a previous threshold. The confirmation step attempts to ascertain whether I_{thresh} has moved from its last known value. To do this, the algorithm applies two stimulation currents, one at or just above the threshold value and the other just below the threshold value. If the stimulation at or above I_{thresh} recruits and the stimulation just below I_{thresh} does not recruit, then the threshold has not moved and the algorithm may report that value as I_{thresh} and proceed to process another channel. If the stimulation just below I_{thresh} recruits, it may be concluded that I_{thresh} has decreased and likewise if the stimulation at or just above I_{thresh} fails to recruit, it may be concluded that I_{thresh} has increased.

[0059] If I_{thresh} cannot be confirmed, the algorithm enters the bracketing state. Rather than beginning the bracketing state from the minimum stimulation current, however, the bracketing state may begin from the previous I_{thresh} . The bracketing may advance up or down depending on whether I_{thresh} has increased or decreased. By way of example only, if the previous value of I_{thresh} was 400mA, the confirmation step may stimulate at 400mA and 375mA. If the stimulation at 400mA fails to evoke a significant response, it may be concluded that the I_{thresh} has increased and the algorithm will bracket up from 400mA. When the algorithm enters the bracketing state, the increment used in the confirmation step (ie. 25mA in this example) is doubled. Thus, in this example, the algorithm stimulates at 450mA. If the channel fails to recruit at this current level, the increment is doubled again (100mA in this example) and the algorithm stimulates at 550 mA. This process is repeated until the maximum stimulation current is reached or the channel recruits, at which time the bisection function may be performed. If, during the confirmation step, the stimulation current just below the previously determined I_{thresh} recruits, it may be concluded that I_{thresh} for that channel has decreased and the algorithm may bracket

down from that value (375mA in this case). Thus, in this example, the algorithm would double the increment to 50 mA and stimulate at 325mA. If the channel still recruits at this stimulation current, the increment is doubled again to 100mA such that the algorithm stimulates at 225mA. This process is repeated until the minimum stimulation current is reached or the channel fails to recruit, at which time the algorithm may perform the bisection function. When determining I_{thresh} for multiple channels with previously determined I_{thresh} values, this technique may be performed for each channel, in turn, in any order. Again stimulations may be omitted and the algorithm may begin processing a new channel before completing the algorithm for another channel, as described above.

[0060] Although the hunting algorithm is discussed herein in terms of finding I_{thresh} (the lowest stimulation current that evokes a predetermined EMG response), it is contemplated that alternative stimulation thresholds may be useful in assessing the health of the spinal cord or nerve monitoring functions and may be determined by the hunting algorithm. By way of example only, the hunting algorithm may be employed by the system 10 to determine a stimulation voltage threshold, $V_{\text{stim_thresh}}$. This is the lowest stimulation voltage (as opposed to the lowest stimulation current) necessary to evoke a significant EMG response, V_{thresh} . Bracketing, bisection and monitoring states are conducted as described above for each active channel, with brackets based on voltage being substituted for the current based brackets previously described. Moreover, although described above within the context of MEP monitoring, it will be appreciated that the algorithms described herein may also be used for determining the stimulation threshold (current or voltage) for any other EMG related functions, including but not limited to bone integrity (e.g. pedicle screw test), nerve detection, and nerve root retraction.

[0061] According to one embodiment of the present invention, the surgical system 10 may perform the MEP function in either of two modes: Automatic mode and Manual mode. In one embodiment, these MEP modes are selectable from the drop-down function menu 104 of FIG. 4. In Automatic mode, the multi-channel MEP threshold hunting algorithm described above is utilized to determine a baseline I_{thresh} for each channel, preferably prior to or in the early stages of a surgical procedure. It should be appreciated, however, that a new baseline I_{thresh} may be determined at any time during the procedure at the option of the surgeon or other qualified operator. Having determined a baseline I_{thresh} for each channel, subsequent monitoring may be performed as desired throughout the procedure and recovery period to obtain updated I_{thresh} values for each channel. Each new determination of I_{thresh} is compared by the surgical system 10 to the baseline I_{thresh} for the appropriate channel. The difference (ΔI_{thresh}) between the baseline I_{thresh} and the new I_{thresh} is calculated by the system 10 and the ΔI_{thresh} value is compared to predetermined "safe" and "unsafe" values. If ΔI_{thresh} is greater than the predetermined safe level, the user is alerted to a potential complication and action may be taken to avoid or mitigate the problem. The speed with which the multi-channel MEP threshold hunting algorithm is able to determine I_{thresh} across all channels, and the simplicity with which the data communicated to the user may be interpreted, allows the user to increase the frequency of MEP monitoring conducted during a procedure without a concurrent increase in overall surgery time. This provides significant benefit to the patient by reducing the time intervals in between MEP monitoring episodes during which an injury to the spinal cord may go undetected.

[0062] In use, various features and parameters of the MEP function may be controlled and/or adjusted by the operator. In one example such control may be exercised from an "MEP Auto" mode setup screen, shown by way of example only in FIG. 22. Using this screen, the operator may turn different EMG channels on or off, set the date and time, conduct an impedance test to check the electrical connection between the EMG electrodes and the patient's skin, shutdown the system 10, and change one or more stimulation settings. Up and down control arrows 126 may be selected to increase or decrease the maximum allowable stimulation current (I), the pulse width (W), the number of pulses per stimulation signal (N), and the interpulse gap (G). MEP responses may be affected by a number of variables and the current level needed to evoke a significant response (i.e. I_{thresh}) may vary based on the parameters of the stimulation signal used. By varying the stimulation signal parameters, the operator may optimize the stimulation signal for each patient (e.g. find the signal parameters that result in the lowest I_{thresh} values). In one embodiment, signal optimization may also be carried out automatically by the surgical system 10. Automatic signal optimization may be initiated by selecting a "signal optimization" tab 128, which will cause the surgical system 10 to perform a series of stimulations varying the different signal parameters until a signal configuration resulting in the lowest I_{thresh} values is determined. If more than one pair of stimulation electrodes 23 have been arranged on the head, then signal optimization may be advantageous in determining which electrodes 23 generate a better response. It may also be advantageous to optimize the signal after any instance where the signal is not detected or otherwise deteriorates.

[0063] The polarity of the stimulation signal also has an effect on the MEP response. Positive phase stimulations may, for example, result in a lower I_{thresh} values for muscles on the left side of the body than the right side of the body (or vice versa). To achieve the best MEP response values for all channels, it may be desirable to include stimulation signals of both positive and negative polarity. A polarity auto-switching feature may be controlled using on/off tabs 130. When polarity auto-switching is on, stimulation signals from MEP stimulator 21 alternate between a positive phase and a negative phase. The left and right sides of the brain may respond differently to positive and negative pulses. Each stimulation signal is used twice, once as a positive phase signal and once as a negative phase signal, before the hunting algorithm advances to the next stimulation current level. By way of example, if the algorithm begins stimulations at a

minimum stimulation current of 100mA, a first stimulation signal will include 1 to 8 positive phase pulses of 100mA. A second stimulation signal will then include the same number of negative phase pulses of the same current, 100mA. After stimulation results have been determined for the first current level using both polarities, the algorithm will stimulate at the next current level, in this case 200mA, first with a positive phase signal followed by the negative phase signal. The algorithm will continue in this pattern until I_{thresh} is determined for each channel. The order in which positive and negative phases are used is not important and may be reversed such that the first stimulation signal includes negative phase pulses and the second signal follows with positive phase pulses. When polarity auto-switching is turned off, the operator may select the polarity to be used from the MEP display screen (FIG. 23) or the stimulations may occur according to a default setting, which may be set as either positive or negative polarity.

[0064] The surgical system 10 includes the ability to remind the user to perform an MEP stimulation, which can be controlled from the setup screen. Using up and down control arrows 126, the operator may set and/or change a time interval for receiving stimulation reminders. After each MEP monitoring episode, the system 10 will initiate a timer corresponding to the selected time interval and, when the time has elapsed, a stimulation reminder will be activated. The stimulation reminder may include, by way of example only, any one of, or combination of, an audible tone, voice recording, screen flash, pop up window, scrolling message, or any other such alert to remind the operator to test MEP again.

[0065] FIGS. 23-24 depict exemplary screen displays for automatic mode of the MEP function, one with alpha-numeric information only (FIG. 23) and one with alpha-numeric information along with optional EMG waveforms 116 (FIG. 24). A mode indicator tab 110 indicates that "MEP Automatic" is the selected mode. Polarity of the stimulation signal may be manually selected using the plus (+) and minus (-) polarity tabs 152. MEP stimulation may be initiated by selecting the stimulation start button 142 labeled (by way of example only) "MEP Stim." A stimulation bar 112 graphically depicts the stimulation current level. A channel window 144 is included for each EMG channel. The channel window 144 may display information including the channel number, myotome name, and associated spinal levels 164. Each channel window 144 may also display the baseline threshold, the most recent detected threshold value, and the difference between the two values. In the event the system 10 detects a significant difference (ΔI_{thresh}) between the baseline threshold and the most recent threshold on a particular channel, the associated channel window 144 may preferably be highlighted with a predetermined color (e.g. red) to indicate the potential danger to the surgeon. Preferably, the stimulation results are displayed to the surgeon along with a color code so that the operator may easily comprehend the situation and avoid neurological impairment to the patient (e.g. red for "danger," yellow for "caution" and green for "safe"). In the example shown, the red is denoted with reference numeral 166, yellow is denoted with reference numeral 168, and green is denoted with reference numeral 170. In one embodiment of the MEP mode, set forth by way of example only, a green channel window 144 corresponds to a stimulation threshold change, ΔI_{thresh} , of less than 25mA, a yellow window denotes a stimulation threshold change of between 25-150mA, and a red channel window 144 denotes a stimulation threshold change of greater than 150mA. Annotation buttons 146 allow the surgeon to quickly annotate a threshold response with useful information that may not be automatically detectable by the system 10.

[0066] EMG sensitivity controls 148 and a Free-Run status control 150 are also provided on the screen. A check mark displayed in the free-run status control 150 indicates that free-run EMG mode is activated. When free-run is activated, the surgical system 10 continuously monitors EMG electrodes 18 for spontaneous nerve activity unless another mode, such as MEP, is active. Upon completion of an MEP episode, the surgical system 10 may automatically transition into free-run EMG monitoring, in which actual EMG waveforms are continuously displayed in real-time. In doing so, the user may be alerted to any nerve activity occurring unexpectedly. An audio pick-up (not shown) may also be provided as an optional feature according to the present invention. In some cases, when a nerve is stretched or compressed, it will emit a burst or train of spontaneous nerve activity. The audio pick-up is capable of transmitting sounds representative of such activity such that the surgeon can monitor this response on audio to help him or her determine if there has been stress to the nerve.

[0067] In manual MEP mode, the user simply selects a stimulation current and the system 10 determines whether or not the selected current evokes a predetermined EMG response. The user may be alerted to a potential complication if no response is detected from an EMG channel that had previously responded to a stimulation signal of the same or lesser amplitude. In one embodiment, set forth by way of example only, the user may determine for each channel a baseline stimulation current at which the stimulation signal evokes a response. Thereafter, the user may stimulate at each baseline and determine whether the corresponding channel still responds. Alternatively, a supramaximal current may be determined at which all channels show a response. Subsequent stimulations signals may be delivered at the same supramaximal current level and should continue to evoke a response. Subsequent absence of a response may be indicative of a problem with the spinal cord.

[0068] FIG. 25 shows, by way of example only, an exemplary setup screen for the MEP manual mode. In similar fashion to the setup screen previously described for "MEP Automatic" mode, the operator may turn different EMG channels on or off, set the date and time, conduct an impedance test to check the electrical connection between the EMG electrodes and the patient's skin, shutdown the system 10, and change one or more stimulation settings. Up and

down control arrows 126 may be selected to increase or decrease the maximum allowable stimulation current (I), the pulse width (W), the number of pulses per stimulation signal (N), the interpulse gap (G), and a stimulation reminder time interval. By selecting the "signal optimization" tab 128, as described above, the system 10 will initiate a series of stimulation signals and determine an optimum configuration of stimulation signal parameters to obtain the best MEP responses.

5 [0069] FIGS. 26-27 illustrate exemplary screen displays of "MEP Manual" mode, one with alpha-numeric information only (FIG. 26) and one with alpha-numeric information along with optional EMG waveforms 116 (FIG. 27). A mode indicator tab 110 indicates that "MEP Manual" mode is selected. An amplitude dial 153 is used to manually set the stimulation current. The amplitude setting may be increased or decreased in increments of 25mA using the amplitude selection buttons 154 labeled (by way of example only) "+25" and "-25". More precise amplitude selections may be made
10 by sweeping the dial indicator 156 around the dial face 158. The exact dial setting 160 is indicated in the center of the dial 153. Polarity controls 152 may be used to set the desired polarity of the stimulation signal. MEP stimulation may be initiated at the selected current amplitude shown in the dial setting 160 by pressing the stimulation start button 142 labeled (by way of example only) "MEP Stim." The stimulation bar 112 graphically depicts the stimulation current level. Each EMG channel includes a channel window 144. Provided in the channel window 144 is information including the channel number, myotome name, and associated spinal levels 164. Stimulation results are displayed in the form of "Yes" or "No" responses (or equivalent indicia, such as a "check" mask for yes and an "X" for no) indicated in the appropriate channel windows 144. If baselines were determined, the baseline values may also be shown in the appropriate channel windows 144. Channel windows 144 indicating a "No" response are preferably colored red (denoted 166) to clearly indicate to the operator the lack of response suggesting a potential complication. Channel windows indicating a "yes"
15 response are preferably colored green (denoted 170) to clearly indicate to the operator the presence of a response suggesting no potential problems. Annotation buttons 146 allow the surgeon to quickly annotate a stimulation response with useful information that may not be automatically detectable by the system 10. EMG sensitivity controls 148 and a Free-Run status control 150 are also provided on the screen.

[0070] In addition to the MEP techniques described above, or instead of these techniques, the surgical system 10 is
25 capable of monitoring spinal cord health via any number of different manners using additional data from the MEP test. For example, the system 10 may monitor changes in amplitude of the EMG responses as an indicator of spinal cord health. The system 10 may detect changes over time of the peak-to-peak voltage (i.e. amplitude of the EMG response) relative to a given stimulation signal current (shown in FIG. 28), which may be indicative of damage in spinal cord inhibiting signal transmission. The system 10 may measure the V_{pp} response corresponding to a stimulation using the
30 constant current, I_{stim} . The system 10 may then compare the V_{pp} of the present reading to a preceding or baseline reading taken in response to a stimulation signal of the constant I_{stim} . The difference between the present V_{pp} value and the prior V_{pp} value may then be communicated via the onscreen display 26. In one embodiment, "MEP Automatic" mode may be used initially to quickly determine a suitable I_{stim} current. This may be accomplished by determining I_{thresh} for each active channel using the multi-channel MEP threshold hunting algorithm. I_{stim} may then preferably be selected with
35 an amplitude slightly greater than the largest I_{thresh} . The surgical system 10 may also monitor spinal cord health by assessing the timing of the MEP response waveform. There is a characteristic delay from the time a stimulation pulse is delivered to the motor cortex to the time a corresponding muscle response is detected. This delay or latency period may be detected by the system 10. An increase in the latency period over successive measurements, as depicted in FIG. 29, may be a further indicator of problems with the stimulation signal transmission through the spinal cord. As such,
40 the system 10 may detect an increase in latency with respect to a previously recorded baseline reading or the preceding reading, and the information may be conveyed to the operator via the display 26. The surgical system 10 may also monitor spinal cord health by assessing the morphology of an MEP response waveform. MEP response waveforms (EMG) are often complex polyphasic waves with several peaks. A baseline stimulation signal amplitude may be determined at which a polyphasic response is consistently produced. Subsequent changes to a bi-phasic or tri-phasic waveform, as illustrated in FIG. 30, in response to a stimulation signal of the same current may again be an indication of
45 problems affecting the health of the spinal cord.

[0071] In a broad aspect of the present invention, the surgical system 10 is capable of assessing the health of the spinal cord via SSEP monitoring. The system performs SSEP monitoring by stimulating peripheral sensory nerves that exit the spinal cord below the level of surgery and measuring the electrical action potential from electrodes located on
50 the nervous system tract superior to the surgical target site. The neural electrical signal is then analyzed in relation to the stimulation pulse, resulting in quantitative information related to the health of the spinal cord, which is then conveyed to the surgeon via the display 26. SSEP stimulation may be conducted on the Posterior Tibial nerve with the electrical signal being recorded from any suitable location, including but not limited to the skin overlying the second cervical (C2) vertebrae or the skin of the scalp. Accordingly, a pair of peripheral nerve stimulation (PNS) electrodes 25 may be
55 positioned on the skin above the Posterior Tibial nerve, located at the ankle, and recording electrodes 41 may be placed on the skin above the C2 vertebra. The stimulation pulse is delivered by the patient module 14, which is coupled to the PNS electrodes 25 via an accessory cable 30. Although SSEP stimulation and recording is discussed with respect to the Posterior Tibial nerve and C2 vertebra, it will be appreciated that SSEP stimulation may be applied to any number of

peripheral sensory nerves, including but not necessarily limited to the Ulnar and Median nerves in the wrist, as well as directly stimulating the spinal cord inferior to the expected level of potential damage. Likewise, it will be appreciated that the recording site may be located anywhere along the nervous system superior to the spinal level at risk during the procedure, including but not necessarily limited to any suitable location on the scalp.

5 **[0072]** When the peripheral sensory nerve is stimulated an electrical pulse ascends from the nerve to the spinal cord and up into the brain. Damage in the spinal cord can disrupt transmission of the signal up the cord, resulting in a weakened or delayed signal at the recording site. The surgical system 10 detects such disruptions by measuring the amplitude of the stimulation signal waveform when it reaches the recording site, as well as the latency period (time signal takes to travel from the stimulation site to the recording site). The system 10 compares amplitude measurements to a previously recorded baseline amplitude or the preceding measurement, and the difference between them is viewed on the display 26. Similarly, latency measurements are compared to a previously recorded baseline latency or the preceding measurement and the difference value is shown on the display 26. A decrease in amplitude or an increase in latency may alert the surgeon to damage in the spinal cord and corrective measures may be taken to avoid or mitigate such damage.

10 **[0073]** Fig. 31 is an exemplary illustration of an onscreen display for the SSEP, mode. A mode indicator tab 110 indicates that SSEP is the selected mode. An amplitude dial 153 is used to set the stimulation current. The amplitude setting may be increased or decreased in increments of 5mA using the amplitude selection buttons 154 labeled (by way of example only) "+5" and "-5". More precise amplitude selections may be made by sweeping the dial indicator 156 around the dial face 158. The precise dial setting 160 is indicated in the center of the dial 153. Polarity controls 152 may be used to set the desired polarity of the stimulation signal. SSEP stimulation may be initiated at the selected current amplitude shown in the dial setting 160 by pressing the STEP stimulation start button 143 labeled (by way of example only) "SSEP Stim." A stimulation bar 112 graphically depicts the stimulation current level. By way of example only, the SSEP information communicated to the user in the window 170 may relate to the changes in latency and amplitude between baseline values and the present reading or test. In the example shown, the latency information includes baseline (15 μ s), present reading (19 μ s), and difference (4 μ s), while the amplitude information includes baseline (12 μ v), present reading (11 μ v), difference (1 μ v), and the percentage change (8%). This information may be interpreted as being indicative of a problem with the neural pathways being tested. For example, a reduction in amplitude of 50% between baseline and a present reading is indicative of a potential problem with the neural pathway being tested. The numerical results may be accompanied by the same color code discussed above. Red is used when the decrease in amplitude or increase in latency is within a predetermined unsafe level. Green indicates that the measured increase or decrease is within a predetermined safe level. Yellow is used for measurements that are between the predetermined unsafe and safe levels. FIG. 32 depicts, by way of example only, a setup screen for SSEP. Using this screen, the operator may change the stimulation current level using up and down control arrows 126, set the date and time, conduct an impedance test to check the electrical connection between the recording electrodes and the patients skin, and shutdown the system 10.

20 **[0074]** The surgical system 10 may conduct other nerve monitoring functions, including but not necessarily limited to, neuromuscular pathway assessments to ensure that muscle relaxants, paralytic agents, and/or anesthetics are no longer affecting the neuromuscular pathway (Twitch Test), bone integrity testing (e.g. Pedicle Screw Test), nerve proximity testing (Detection), and nerve pathology monitoring (Nerve Root Retraction). These additional functions have been described in detail in the NeuroVision Applications referenced above, the entire contents of which are expressly incorporated by reference as if set forth herein in their entirety, and will thus be described here only briefly. In similar fashion to the MEP function discussed above, the system 10 conducts nerve monitoring functions by electrically stimulating a nerve via one or more stimulation electrodes positioned on the surgical accessories 32, monitoring the corresponding muscle response of muscles innervated by the nerve, and analyzing the muscle response in relation to the stimulation signal to determine one of neuromuscular pathway functions, bone integrity, nerve proximity, and nerve pathology. In a preferred embodiment, EMG monitoring may be conducted on the same muscle groups monitored for the MEP function, as illustrated above in Tables 2,3,4. In this manner, the EMG electrodes 18 need be placed only one time, prior to or at the beginning of the surgery, and may be used to monitor EMG responses for all the various functions of the system 10.

25 **[0075]** The surgical system 10 performs neuromuscular pathway (NMP) assessments (Twitch Test) by electrically stimulating a peripheral nerve via PNS electrodes 25 placed on the skin over the nerve or by direct stimulation of a spinal nerve using a surgical accessory such as balled-tipped test probe 36. Evoked responses from the muscles innervated by the stimulated nerve are detected and recorded, the results off which are analyzed and a relationship between at least two responses or a stimulations signal and a response is identified. The identified relationship provides an indication of the current state of the NIP. The identified relationship may include, but is not necessarily limited to, one or more of magnitude ratios between multiple evoked responses and the presence or absence of an evoked response relative to a given stimulation signal or signals. Details of the test indicating the state of the NMP and the relative safety of continuing on with nerve testing are conveyed to the surgeon via the screen display 26.

30 **[0076]** The surgical system 10 may test the integrity of pedicle holes (during and/or after formation) and/or screws (during and/or after introduction). The screw test probe 36 is placed in the screw hole prior to screw insertion or placed

on the installed screw head and a stimulation signal is applied. The insulating character of bone will prevent the stimulation current, up to a certain amplitude, from communicating with the nerve, thus resulting in a relatively high as determined via the basic threshold hunting algorithm described above. However, in the event the pedicle wall has been breached by the screw or tap, the current density in the breach area will increase to the point that the stimulation current will pass through to the adjacent nerve roots and they will depolarize at a lower stimulation current, thus I_{thresh} will be relatively low. In an alternative embodiment, screw test probe 36 may be replaced with an electric coupling device 42, 52 which may be utilized to couple a surgical tool, such as for example, a tap member 72 or a bone awl 74, to the surgical system 10. In this manner, a stimulation signal may be passed through the surgical tool and screw testing can be performed while the tool is in use. Thus, screw testing may be performed during pilot hole formation by coupling the bone awl 74 to the surgical system 10 and during pilot hole preparation by coupling the tap 72 to the system 10. Likewise, by coupling a pedicle screw to the surgical system 10 (such as via pedicle screw instrumentation), screw testing may be performed during screw introduction.

[0077] The surgical system 10 may perform nerve proximity testing (Detection) to ensure safe and reproducible access to surgical target sites. Using the surgical access components 62-66, the system 10 detects the existence of neural structures before, during, and after the establishment of an operative corridor through (or near) any of a variety of tissues having such neural structures which, if contacted or impinged, may otherwise result in neural impairment for the patient. The surgical access components 62-66 are designed to bluntly dissect the tissue between the patient's skin and the surgical target site. Cannulae or dilators of increasing diameter, which are equipped with one or more stimulating electrodes, are advanced towards the target site until a sufficient operating corridor is established. As the cannulae or dilators are advanced to the target site electrical stimulation signals are emitted via the stimulation electrodes. The stimulation signal will stimulate nerves in close proximity to the stimulation electrode and the corresponding EMG response is monitored. As a nerve gets closer to the stimulation electrode, the stimulation current (I_{stim}) required to evoke a muscle response decreases. I_{thresh} is calculated, using the basic threshold hunting algorithm described above, providing a measure of the communication between the stimulation signal and the nerve and thus giving a relative indication of the proximity between access components and nerves.

[0078] Additional and/or alternative surgical access components such as, by way of example only, a tissue retraction assembly 70 (FIG. 1) may be coupled to the system 10 and employed to provide safe and reproducible access to a surgical target site. Tissue retraction assembly 70 and various embodiments and uses thereof have been shown and described in the above referenced co-pending and commonly assigned US Patent Publication No. US 2005-0149035.

[0079] The surgical system 10 preferably accomplishes neural pathology monitoring via the Nerve Retractor function, specifically by determining a baseline stimulation threshold with direct contact between the nerve retractor 76 and the nerve, prior to retraction. Subsequent stimulation thresholds are determined during retraction and they are compared to the baseline threshold. Significant changes in the stimulation threshold may indicate potential trauma to the nerve caused by the retraction and are displayed to the user on the display 26. An increase in I_{thresh} over time is an indication that the nerve function is deteriorating and retraction should be reduced or stopped altogether to prevent permanent damage.

[0080] With reference to FIG. 33, the stimulation results, including annotations, may be compiled in a surgical report chronicling all nerve monitoring functions conducted during the procedure. In one embodiment the report may be printed immediately from one or more printers located in the operating room or copied to any of a variety of memory devices known in the prior art, such as, by way of example only, a floppy disk, or USB memory device. The system 10 may generate either a full report or a summary report depending the particular needs of the user, who may select one or both using the GUI screen display 26, as illustrated in FIG. 34. FIGS. 35A-35C are an exemplary representation of a summary report generated by system 10. The summary report includes space for patient, physician, and procedural information and surgeon operative notes along with the stimulation results. The stimulation results, including any annotated data, are preferably displayed in chronological order for each function. FIGS. 36A-36E are an exemplary representation of a full report generated by the system 10. The full report also includes space for patient and physician information and surgeon operative notes. The full stimulation results are displayed in chronological order regardless of the particular function.

[0081] The control unit 12 is configured to monitor the system status throughout its use. In the event the control unit 12 detects an aberration an error log is created in which the details of the error are described and stored to assist in later troubleshooting and system correction. To service the system 10, the error logs may be accessed directly from the control unit 12 hardware and software. In addition, error logs may be downloaded onto any of a number of suitable media to facilitate data transfer between remote locations. By way of example only, the error logs may be downloaded to a USB memory device, floppy disk, CD, or DVD. By way of further example, the error logs may be downloaded onto a network and transmitted to remote locations via the Internet or other data transfer systems.

[0082] It will be readily appreciated that various modifications maybe undertaken, or certain steps or algorithms omitted or substituted, without departing from the scope of the present invention. By way of example only, several alternative methods will now be described. Rather than identifying the stimulation current threshold (I_{Thresh}) based on a predeter-

mined V_{Thresh} it is also within the scope of the present invention to determine I_{Thresh} via linear regression. This may be accomplished via, by way of example only, the linear regression technique disclosed in commonly owned and co-pending US Patent Publication No. US 2002-0007129.

5 [0083] Additionally, the nerve pathology monitoring function described above may be employed for the purpose of monitoring the change, if any, in peripheral nerves during the course of the procedure. This may be accomplished by positioning additional stimulation electrodes anywhere on a surgical accessory that is likely to come in contact with a peripheral nerve during a surgical procedure. Recruitment curves or other data can be generated and assessed in the same fashion described above.

10 [0084] Moreover, although described with reference to the surgical system 10, it will be appreciated as within the scope of the invention to perform MEP and SSEP monitoring as described herein with any number of different neurophysiology based testing, including but not limited to the "NIM SPIN" testing system offered by Medtronic Sofamor Danek, Inc.

15 [0085] While this invention has been described in terms of a best mode for achieving this invention's objectives, it will be appreciated by those skilled in the art that variations may be accomplished in view of these teachings without deviating from the scope of the present invention. For example, the present invention may be implemented using any combination of computer programming software, firmware or hardware. As a preparatory step to practicing the invention or constructing an apparatus according to the invention, the computer programming code (whether software, or firmware) according to the invention will typically be stored in one or more machine readable storage mediums such as fixed (hard) drives, diskettes, optical disks, magnetic tape, semiconductor memories such as ROMs, PROMs, etc., thereby making an article of manufacture in accordance with the invention. The article of manufacture containing the computer programming code is used by either executing the code directly from the storage device, by copying the code from the storage device into another storage device such as a hard disk, RAM, etc. or by transmitting the code on a network for remote execution. As can be envisioned by one of skill in the art, manly different combinations of the above may be used and (accordingly the present invention is defined by the appended claims.

Claims

30 1. A system (10) for performing neurophysiologic assessments during surgery, comprising:

a stimulator (21) configured to deliver an electrical stimulation signal to a peripheral nerve of a patient, the peripheral nerve exiting the spinal cord inferior to a surgical target site at the patient's spine;
at least one sensor (41) configured to detect somatosensory evoked potential data from nervous tissue situated superior to the surgical target site at the patient's spine; and

35 a control unit (12) in communication with the stimulator (21) and the sensor (41), the control unit being configured to (a) direct transmission of the stimulation signal, (b) receive somatosensory evoked potential data from the sensor, (c) assess spinal cord health by identifying a relationship between the stimulation signal applied to the peripheral nerve and the corresponding somatosensory evoked potential response, and (d) communicate the relationship between the stimulation signal applied to the peripheral nerve and the corresponding somatosensory evoked potential response to a user via alpha-numeric indicia, wherein the alpha-numeric indicia represents a latency value which is the time from delivery of the stimulation signal to the detection of the corresponding somatosensory evoked potential response,

40 **characterized in that** the alpha-numeric indicia further includes an indicator of a change in latency from a previously acquired baseline measurement.

45 2. The system of claim 1, wherein the peripheral nerve is the Posterior Tibial nerve.

3. The system of claim 1, wherein the peripheral nerve is the Ulnar nerve.

50 4. The system of claim 1, wherein the sensor (41) is configured for attachment over the patient's C2 vertebra.

5. The system of claim 1, wherein the sensor (41) is configured for attachment to the patient's scalp.

55 6. The system of claim 1, wherein the alpha-numeric indicia further represents the amplitude of the somatosensory evoked potential response.

7. The system of claim 6, wherein the alpha-numeric indicia further includes an indicator of a change in amplitude from a previously acquired baseline measurement.

8. The system of claim 1, wherein the control unit (12) communicates a color code that corresponds to the assessed spinal cord health.
- 5 9. The system of claim 1, further comprising a display (26) in communication with the control unit for displaying the alpha-numeric indicia.
10. The system of claim 9, wherein the display (26) includes touch-screen control capabilities to allow a user to interface with the control unit (12).
- 10 11. The system of claim 10, wherein the touch-screen control allows a user to select the parameters of the stimulation signal.
12. The system of claim 10, wherein the touch-screen control allows a user to set a reminder to apply the stimulation signal at a specified time.
- 15 13. The system of Claim 1, comprising a second stimulator configured to deliver a second electrical stimulation signal to the motor cortex within the patient, the control unit (12) being further configured to direct transmission of the second stimulation signal, (b) receive evoked neuromuscular response data from a sensor configured to detect neuromuscular activity elicited by said second stimulation signal, (c) further assess spinal cord health by identifying a relationship between the second stimulation signal and the evoked neuromuscular response to a user via at least one of alpha-numeric indicia, graphic indicia, and audio.
- 20

Patentansprüche

- 25 1. System (10) zur Durchführung neurophysiologischer Beurteilungen während eines chirurgischen Eingriffs, das Folgendes aufweist:
- 30 einen Stimulator (21), der dazu ausgestaltet ist, ein elektrisches Stimulationssignal an einen peripheren Nerv eines Patienten abzugeben, wobei der periphere Nerv das Rückenmark unterhalb einer chirurgischen Zielstelle an der Wirbelsäule des Patienten verlässt;
- wenigstens einen Sensor (41), der dazu ausgestaltet ist, Daten über somatosensorisch evoziertes Potential aus Nervengewebe zu erfassen, das über der chirurgischen Zielstelle an der Wibelsäule des Patienten befindlich ist; und
- 35 eine Steuereinheit (12), die mit dem Stimulator (21) und dem Sensor (41) in Verbindung steht, wobei die Steuereinheit dazu ausgestaltet ist, (a) die Übertragung des Stimulationssignals zu leiten, (b) Daten über somatosensorisch evoziertes Potential aus dem Sensor zu empfangen, (c) die Gesundheit des Rückenmarks durch Erkennen eines Verhältnisses zwischen dem auf den peripheren Nerv aufgebrachten Stimulationssignal und der entsprechenden Reaktion des somatosensorisch evozierten Potentials zu beurteilen, und (d) das Verhältnis zwischen dem auf den peripheren Nerv aufgebrachten Stimulationssignal und der entsprechenden Reaktion des somatosensorisch evozierten Potentials an einen Nutzer über alphanumerische Zeichen zu übertragen, wobei die alphanumerischen Zeichen einen Latenzzeitwert darstellen, der die Zeit von dem Abgeben des Stimulationssignals bis zur Erfassung der entsprechenden Reaktion des somatosensorisch evozierten Potentials ist, **dadurch gekennzeichnet, dass** die alphanumerischen Zeichen ferner einen Indikator für eine Änderung der Latenzzeit von einer früher erhaltenen Basismessung einschließen.
- 40 45
2. System nach Anspruch 1, wobei der periphere Nerv der hintere Schienbeinnerv ist.
3. System nach Anspruch 1, wobei der periphere Nerv der Ellenerv ist.
- 50 4. System nach Anspruch 1, wobei der Sensor (41) für die Befestigung über dem C2-Wirbel des Patienten ausgestaltet ist.
5. System nach Anspruch 1, wobei der Sensor (41) für die Befestigung an der Kopfhaut des Patienten ausgestaltet ist.
- 55 6. System nach Anspruch 1, wobei die alphanumerischen Zeichen ferner die Amplitude der Reaktion des somatosensorisch evozierten Potentials darstellen.

7. System nach Anspruch 6, wobei die alphanumerischen Zeichen ferner einen Indikator für eine Änderung der Amplitude aus einer früher erhaltenen Basismessung einschließen.
8. System nach Anspruch 1, wobei die Steuereinheit (12) einen Farbcode überträgt, der der beurteilten Gesundheit des Rückenmarks entspricht.
9. System nach Anspruch 1, das ferner eine Anzeige (26) aufweist, die mit der Steuereinheit in Verbindung steht, um die alphanumerischen Zeichen anzuzeigen.
10. System nach Anspruch 9, wobei die Anzeige (26) Fähigkeiten zur Steuerung eines Berührungsbildschirms einschließt, um einem Nutzer zu ermöglichen, eine Schnittstelle mit der Steuereinheit (12) zu bilden.
11. System nach Anspruch 10, wobei die Berührungsbildschirmsteuerung einem Nutzer ermöglicht, die Parameter des Stimulationssignals auszuwählen.
12. System nach Anspruch 10, wobei die Berührungsbildschirmsteuerung einem Nutzer ermöglicht, eine Erinnerung einzustellen, um das Stimulationssignal zu einer bestimmten Zeit einzusetzen.
13. System nach Anspruch 1, das einen zweiten Stimulator aufweist, der dazu ausgestaltet ist, ein zweites elektrisches Stimulationssignal an den motorischen Cortex innerhalb des Patienten abzugeben, wobei die Steuereinheit (12) ferner dazu ausgestaltet ist, (a) die Übertragung des zweiten Stimulationssignals zu leiten, (b) evozierte neuromuskuläre Reaktionsdaten aus einem Sensor zu empfangen, der dazu ausgestaltet ist, neuromuskuläre Aktivität zu erfassen, die durch das zweite Stimulationssignal ausgelöst wird, (c) ferner die Gesundheit des Rückenmarks durch Erkennen eines Verhältnisses zwischen dem zweiten Stimulationssignal und der evozierten neuromuskulären Reaktion zu beurteilen, für einen Nutzer über wenigstens entweder eines von alphanumerischen Zeichen, grafischen Zeichen und Audio.

Revendications

1. Système (10) pour effectuer des évaluations neurophysiologiques pendant une intervention chirurgicale, comprenant :
- un stimulateur (21) configuré pour délivrer un signal de stimulation électrique à un nerf périphérique d'un patient, le nerf périphérique sortant de la moelle épinière plus bas qu'un site chirurgical cible au niveau de la colonne vertébrale du patient ;
- au moins un capteur (41) configuré pour détecter des données de potentiels somatosensoriels évoqués de tissu nerveux situé au-dessus du site chirurgical cible au niveau de la colonne vertébrale du patient ; et
- une unité de commande (12) en communication avec le stimulateur (21) et le capteur (41), l'unité de commande étant configurée pour (a) une transmission directe du signal de stimulation, (b) recevoir des données de potentiels somatosensoriels évoqués du capteur, (c) évaluer la santé de la moelle épinière en identifiant une relation entre le signal de stimulation appliqué au nerf périphérique et la réponse de potentiel somatosensoriel évoqué correspondante, et (d) communiquer la relation entre le signal de stimulation appliqué au nerf périphérique et la réponse de potentiel somatosensoriel évoqué correspondante à un utilisateur par l'intermédiaire d'indices alphanumériques,
- dans lequel les indices alphanumériques représentent une valeur de latence qui est le temps depuis la délivrance du signal de stimulation jusqu'à la détection de la réponse de potentiel somatosensoriel évoqué correspondante, **caractérisé en ce que** les indices alphanumériques comprennent en outre un indicateur d'un changement de latence par rapport à une mesure de référence acquise préalablement.
2. Système selon la revendication 1, dans lequel le nerf périphérique est le nerf tibial postérieur.
3. Système selon la revendication 1, dans lequel le nerf périphérique est le nerf ulnaire.
4. Système selon la revendication 1, dans lequel le capteur (41) est configuré pour une fixation sur la vertèbre C2 du patient.
5. Système selon la revendication 1, dans lequel le capteur (41) est configuré pour une fixation sur le cuir chevelu du

patient.

- 5
6. Système selon la revendication 1, dans lequel les indices alphanumériques représentent l'amplitude de la réponse de potentiel somatosensoriel évoqué.
7. Procédé selon la revendication 6, dans lequel les indices alphanumériques comprennent en outre un indicateur d'un changement d'amplitude par rapport à une mesure de référence acquise préalablement.
- 10
8. Système selon la revendication 1, dans lequel l'unité de commande (12) communique un code de couleur qui correspond à la maladie de la moelle épinière évaluée.
9. Système selon la revendication 1, comprenant en outre un affichage (26) en communication avec l'unité de commande pour afficher les indices alphanumériques.
- 15
10. Système selon la revendication 9, dans lequel l'affichage (26) comprend des capacités de commande à écran tactile pour permettre à un utilisateur d'interfacer avec l'unité de commande (12).
11. Système selon revendication 10, dans lequel la commande à écran tactile permet à un utilisateur de sélectionner les paramètres du signal de stimulation.
- 20
12. Système selon la revendication 10, dans lequel la commande à écran tactile permet à un utilisateur de définir un rappel pour appliquer le signal de stimulation à un moment précis.
- 25
13. Système selon la revendication 1, comprenant un second stimulateur configuré pour délivrer un second signal de stimulation électrique au cortex moteur dans le patient, l'unité de commande (12) étant en outre configurée pour une transmission directe du second signal de stimulation, (b) recevoir des données de réponse neuromusculaire évoquée à partir d'un capteur configuré pour détecter une activité neuromusculaire provoquée par ledit second signal de stimulation, (c) évaluer davantage la santé de la moelle épinière en identifiant une relation entre le second signal de stimulation et la réponse neuromusculaire évoquée à un utilisateur par l'intermédiaire d'au moins des indices parmi des indices alphanumériques, des indices graphiques et des indices audio.
- 30

35

40

45

50

55

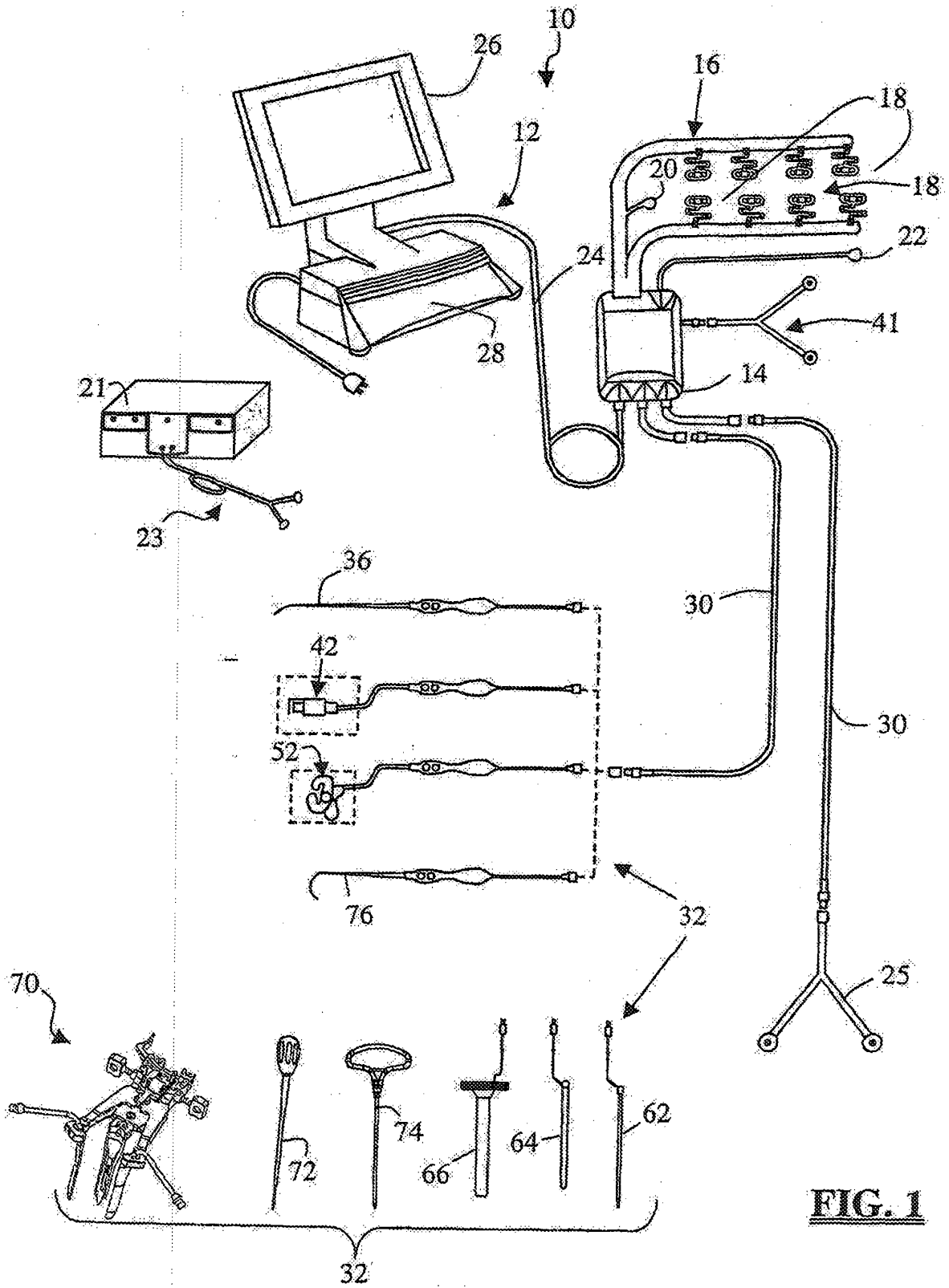

FIG. 1

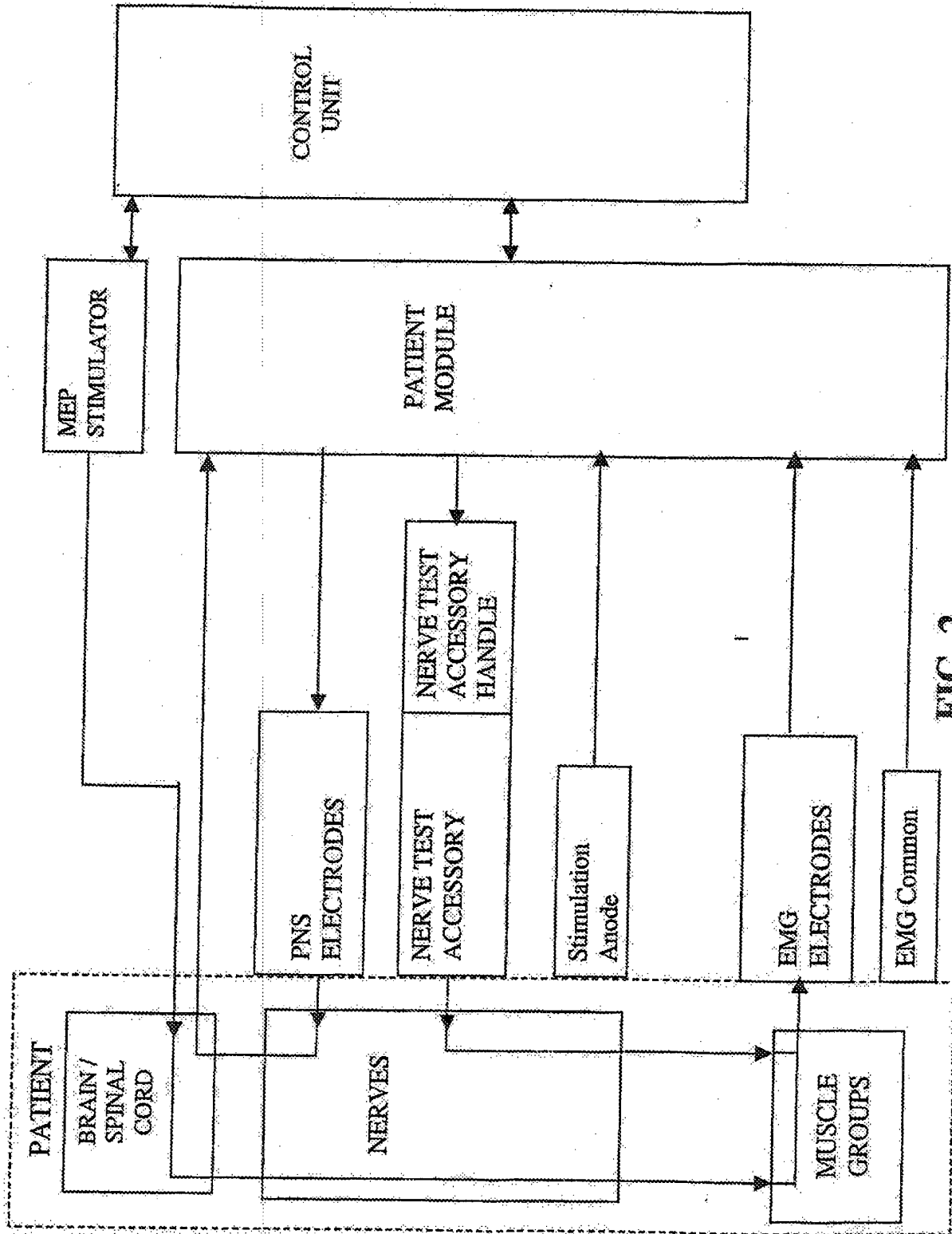

FIG. 2

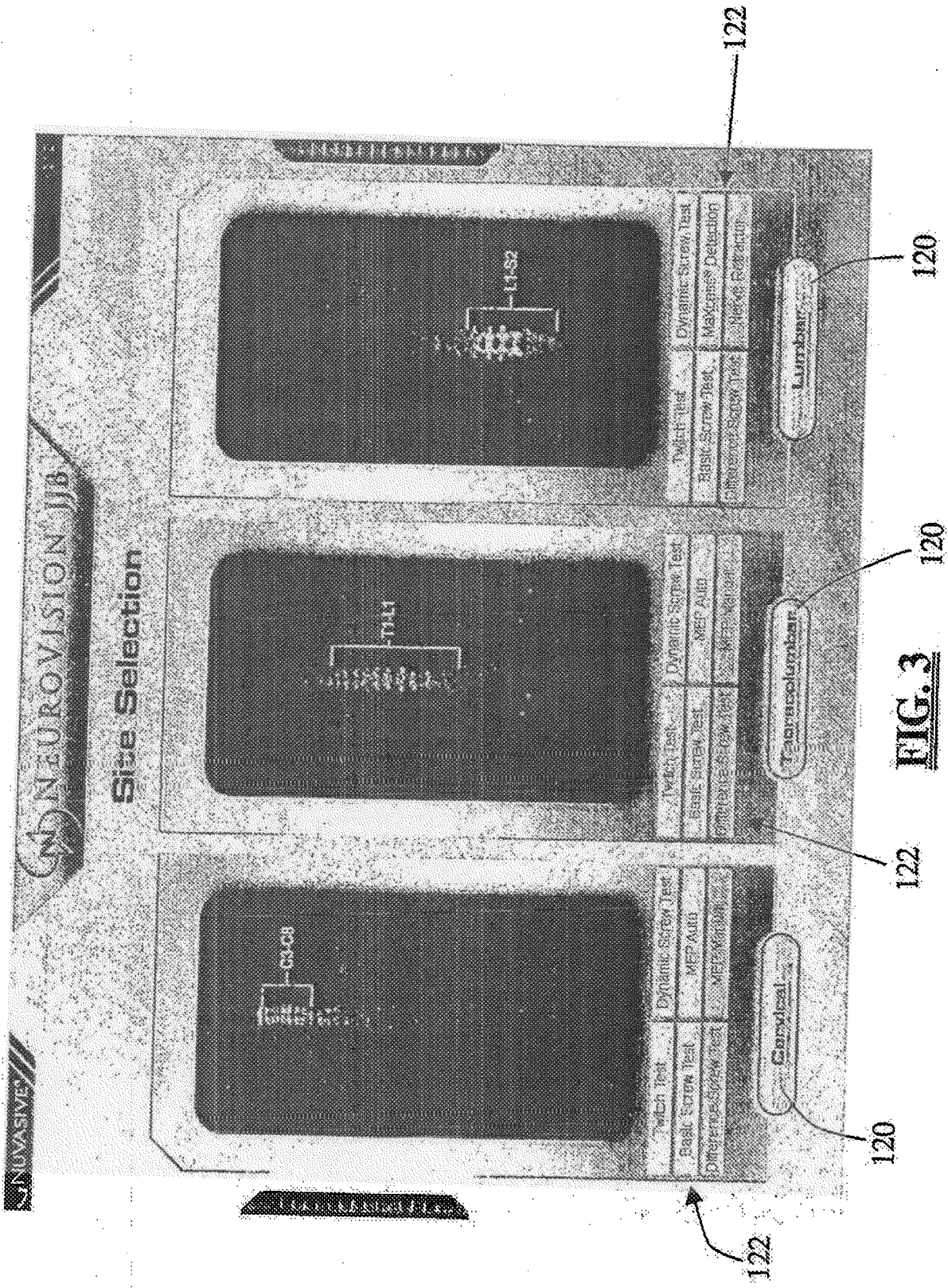

FIG. 3

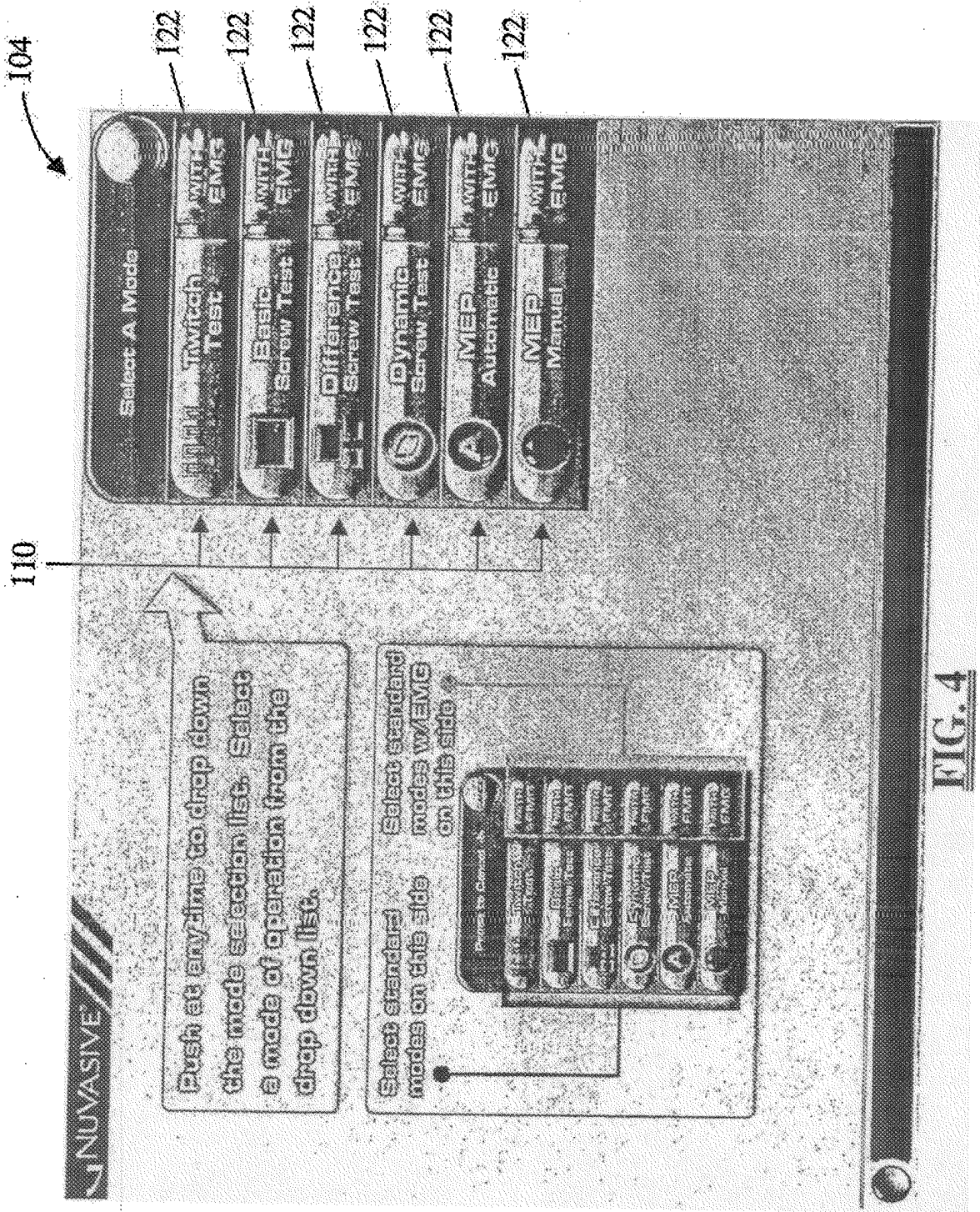

FIG. 4

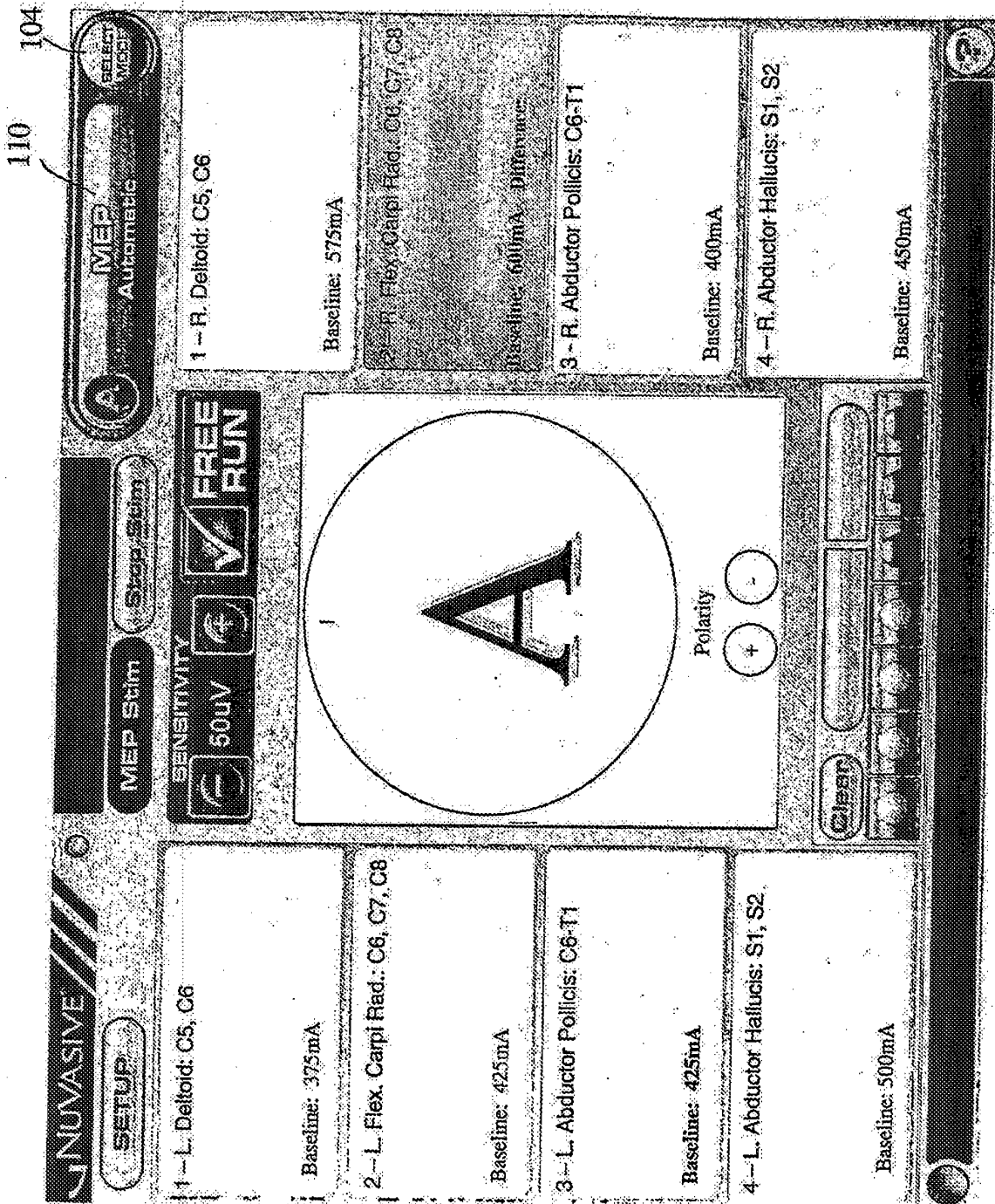

FIG. 6

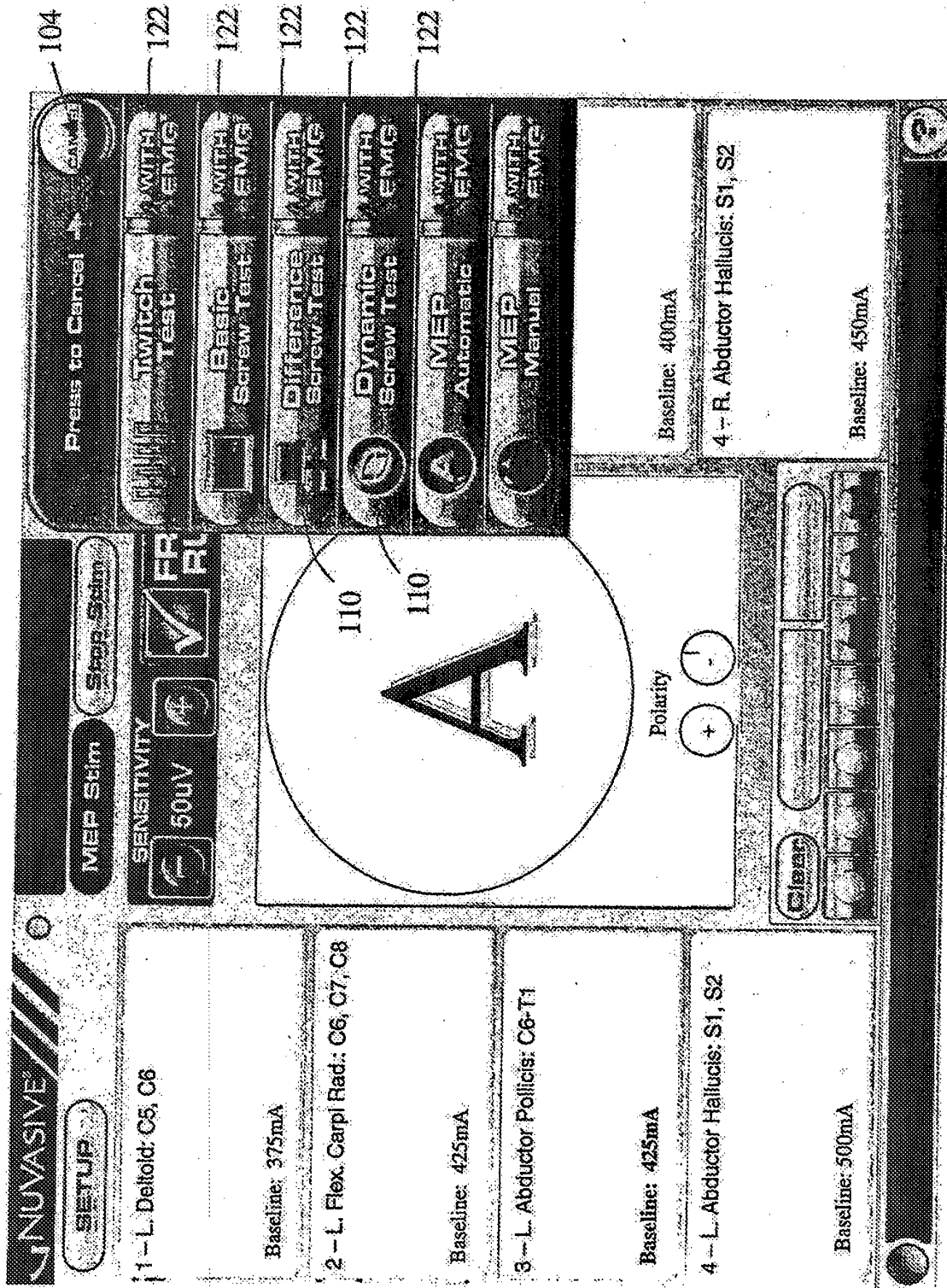

FIG. 7

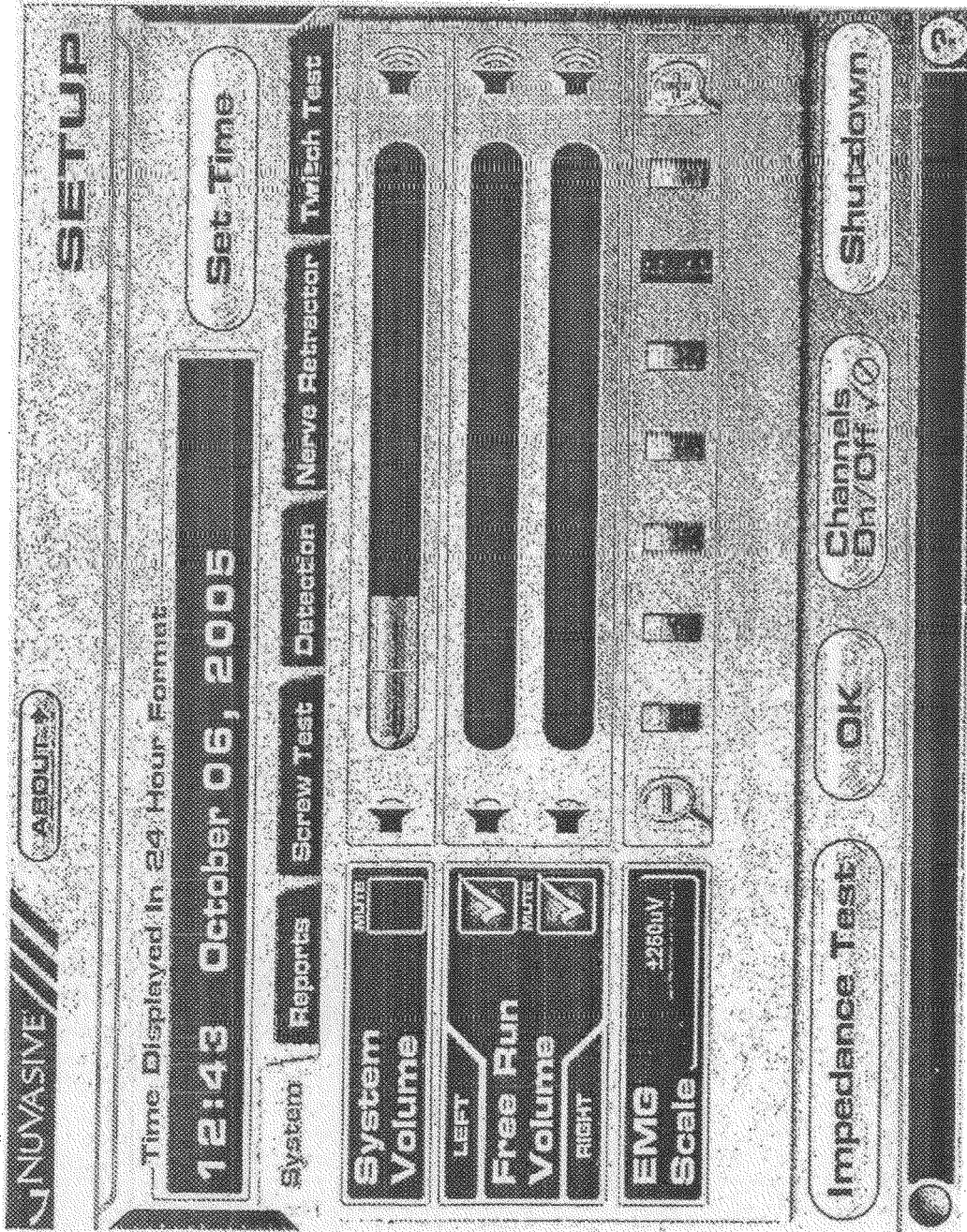

FIG. 8

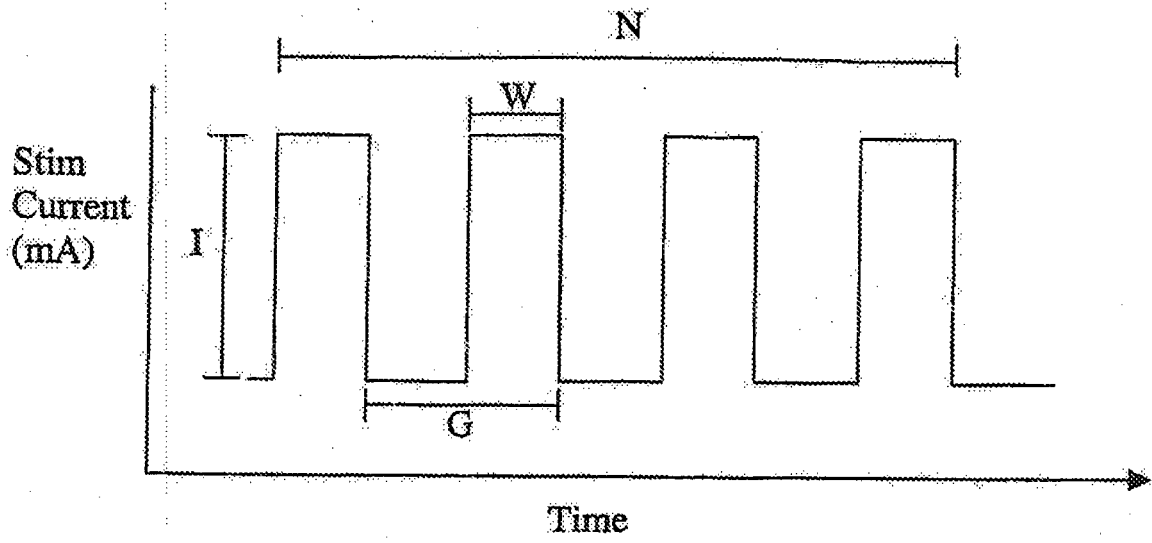

FIG. 9

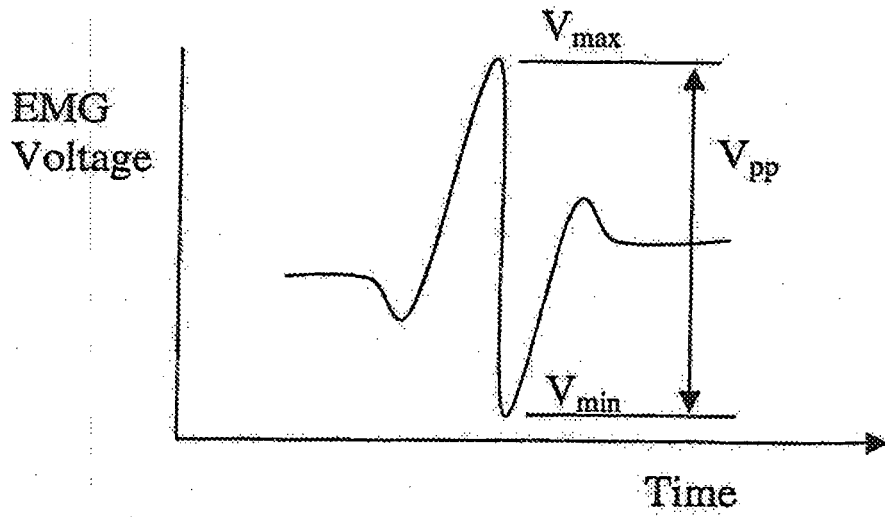

FIG. 10

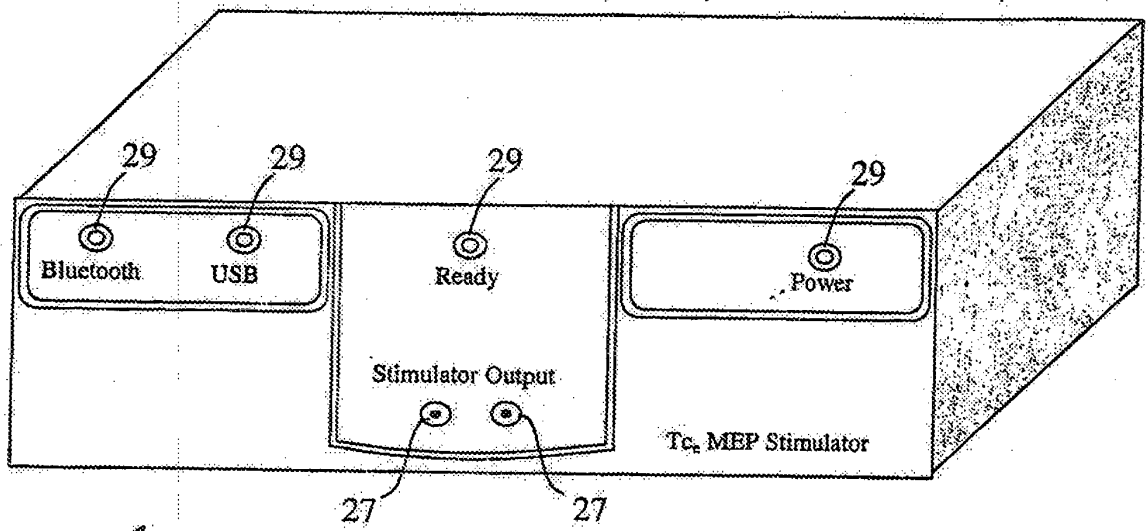

FIG. 11

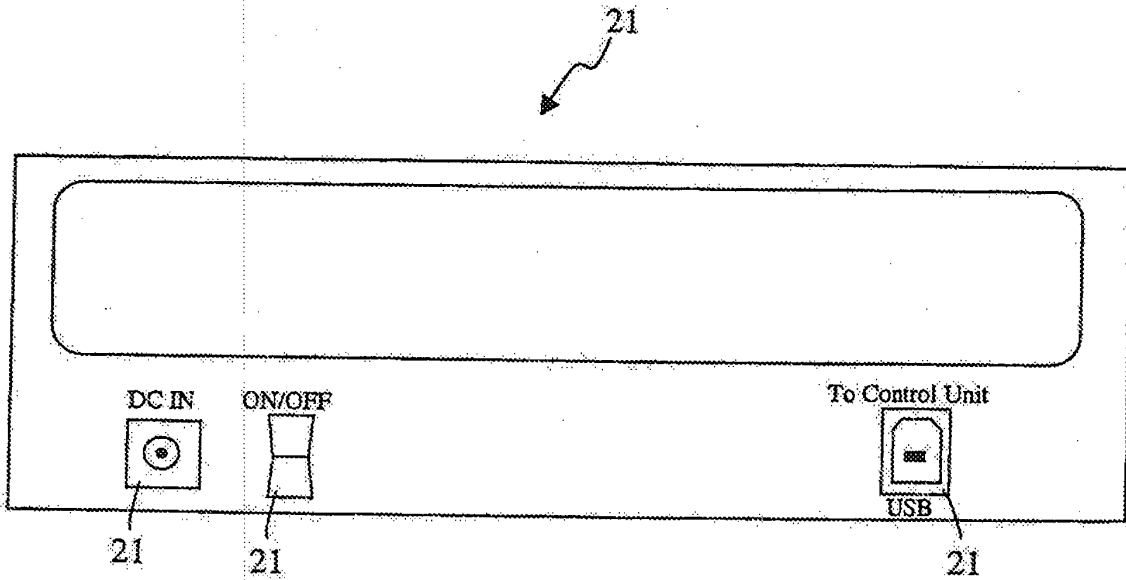

FIG. 12

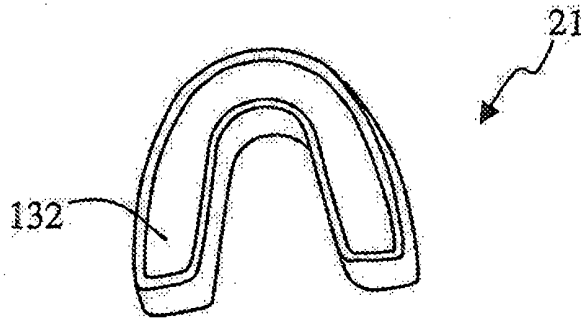

FIG. 13

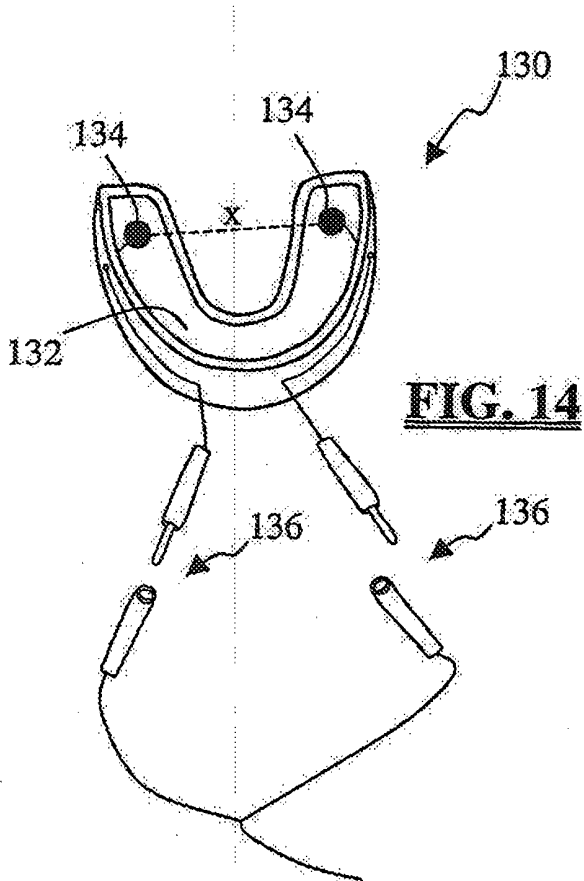

FIG. 14

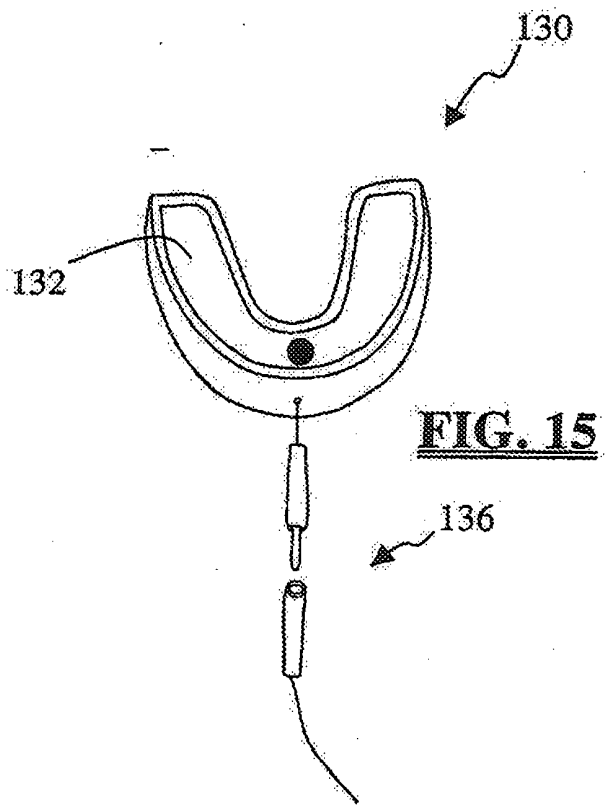

FIG. 15

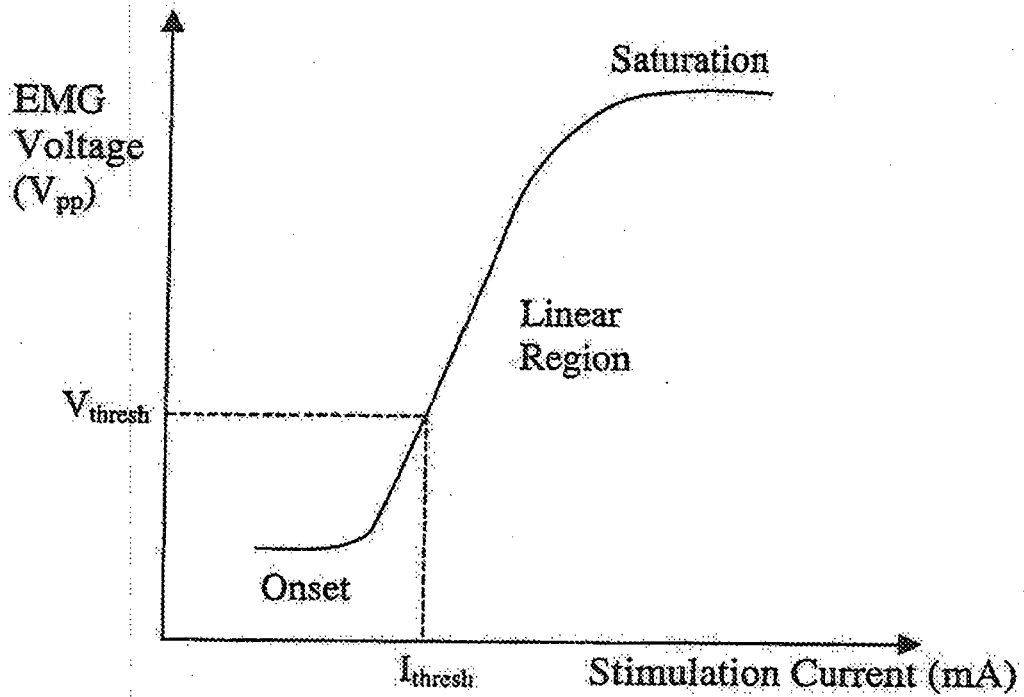

FIG. 16

FIG. 17A

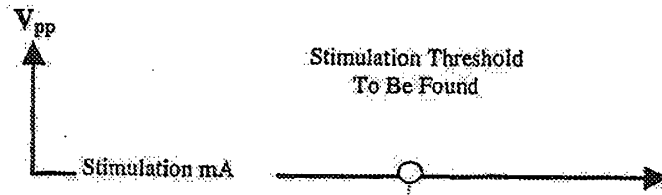

FIG. 17B

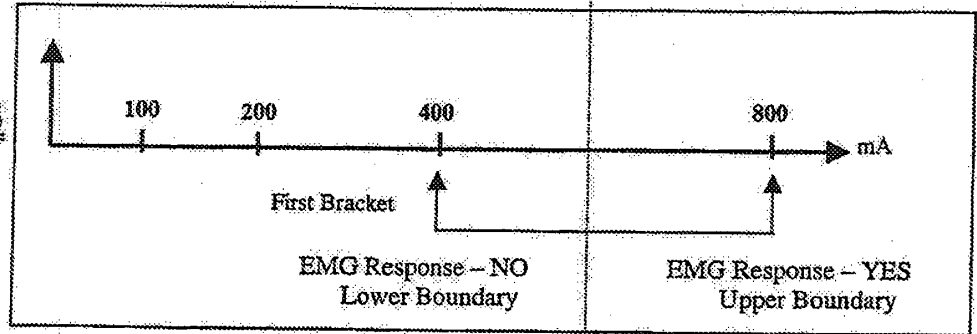

FIG. 17C

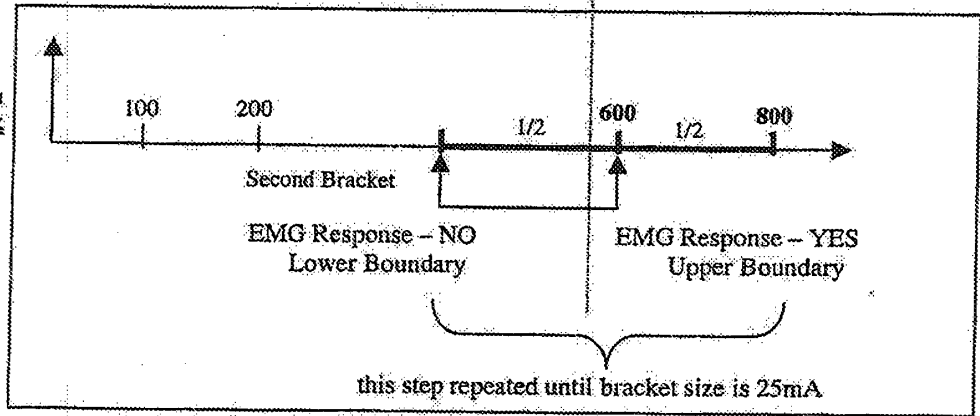
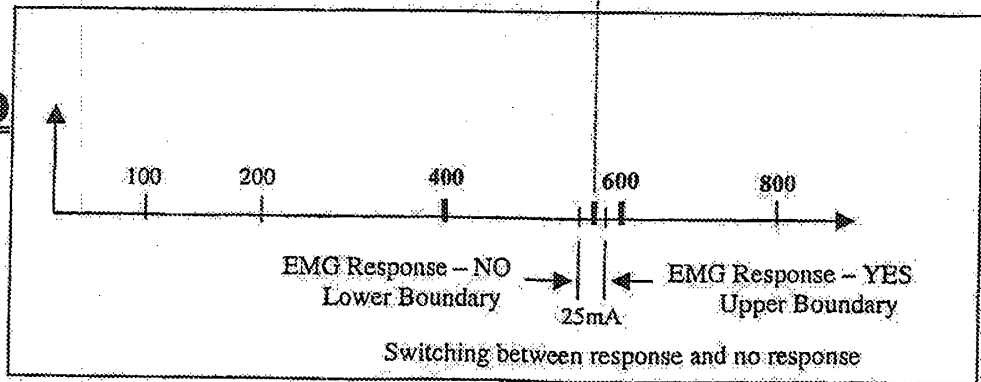

FIG. 17D



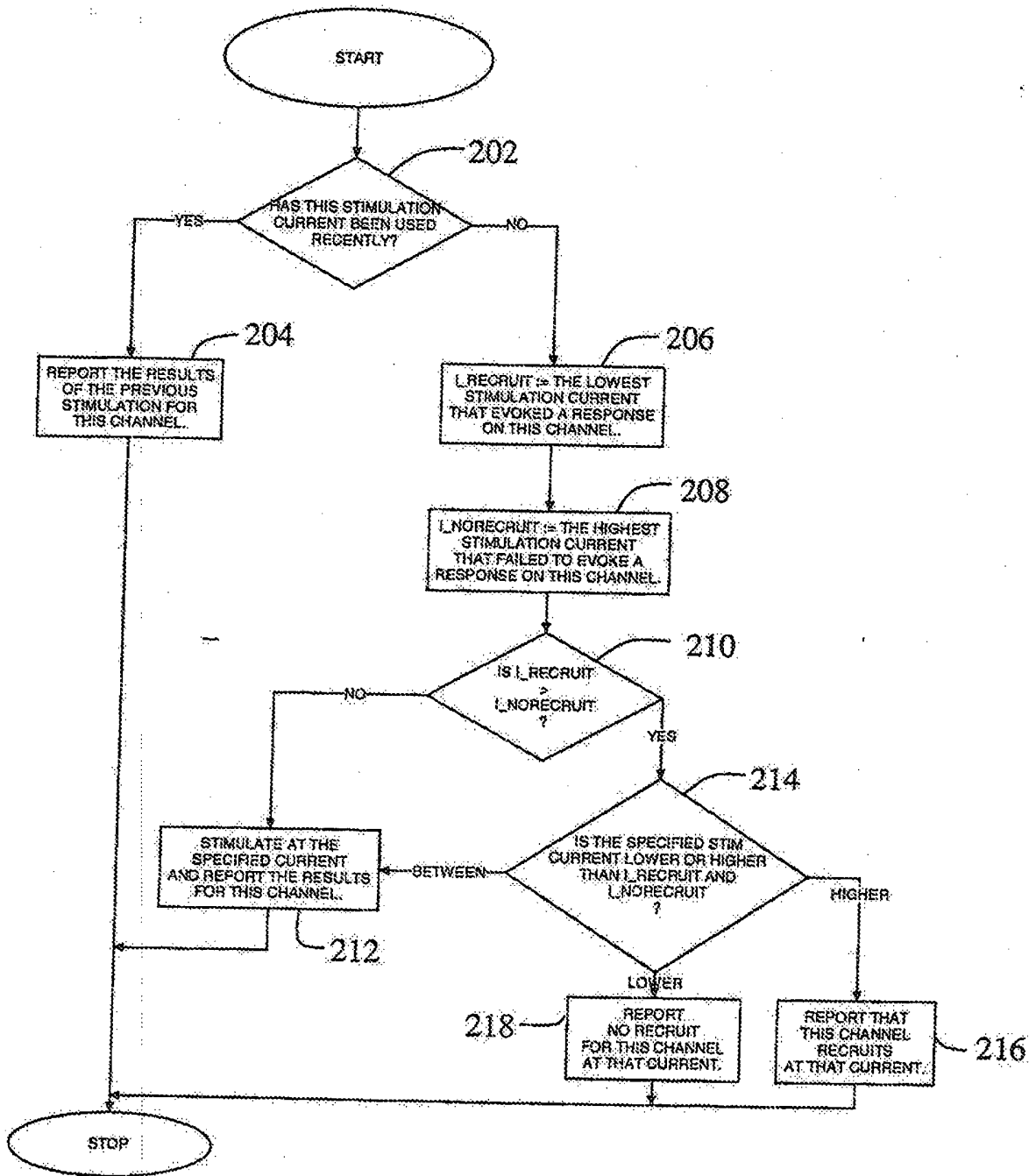

FIG. 18

FIG. 19A

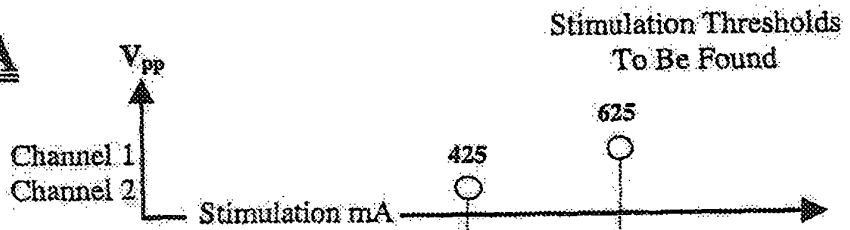

FIG. 19B

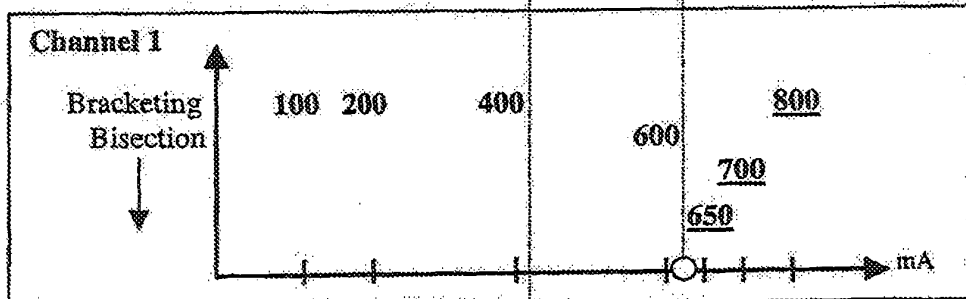
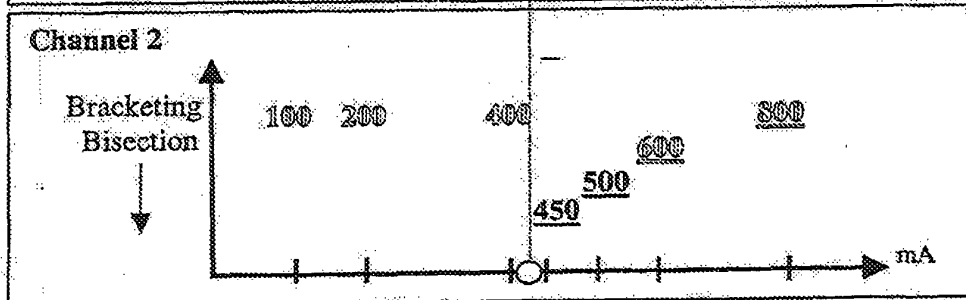

FIG. 19C



LEGEND	
#	= actual recruit
#	= inferred recruit
#	= actual nonrecruit
#	= inferred nonrecruit

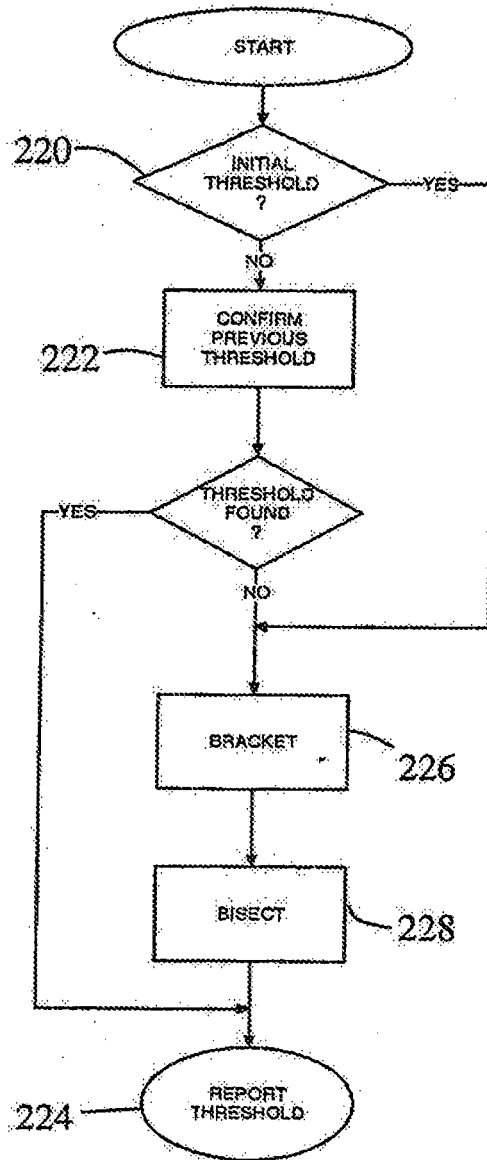

FIG. 20

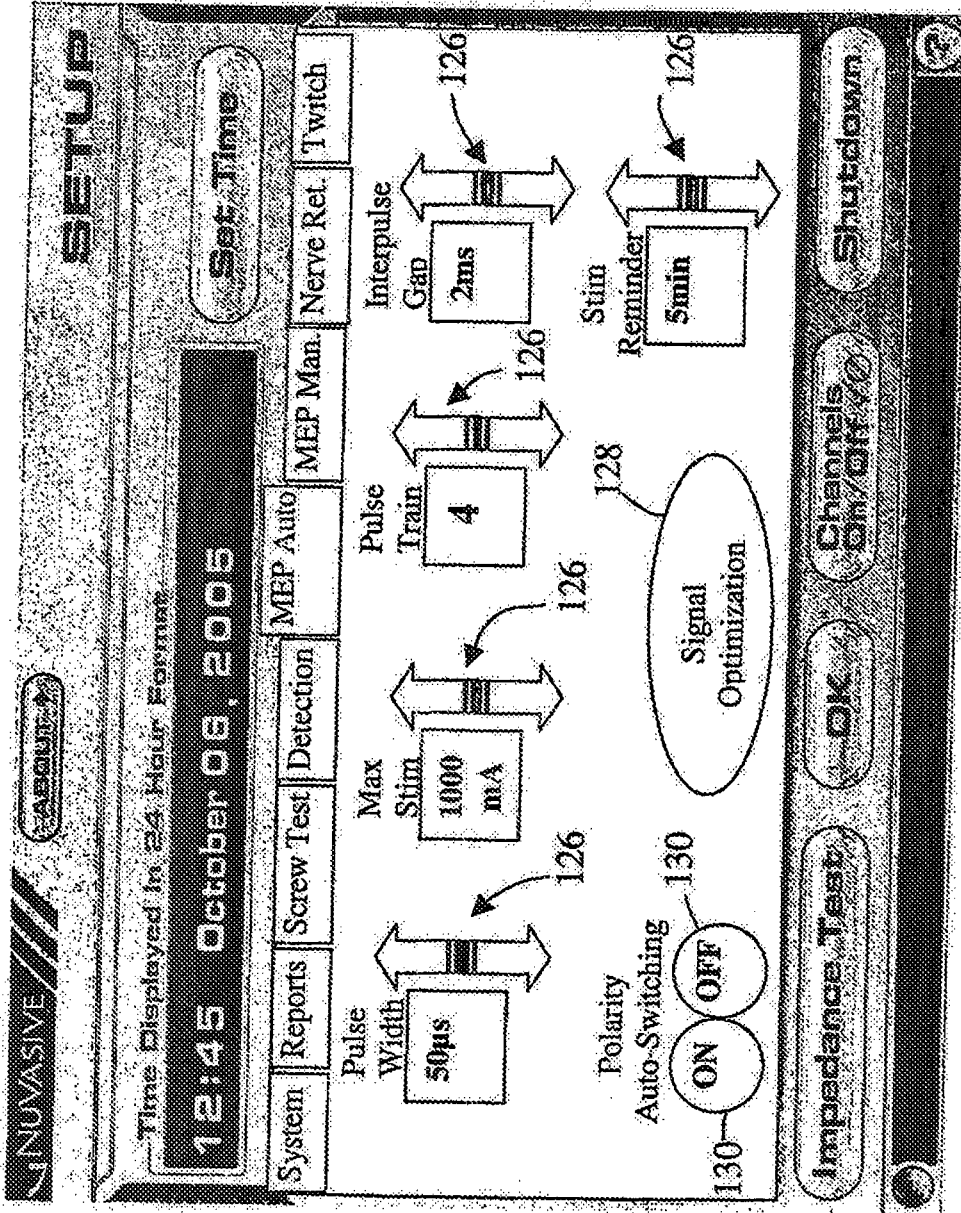

FIG. 22

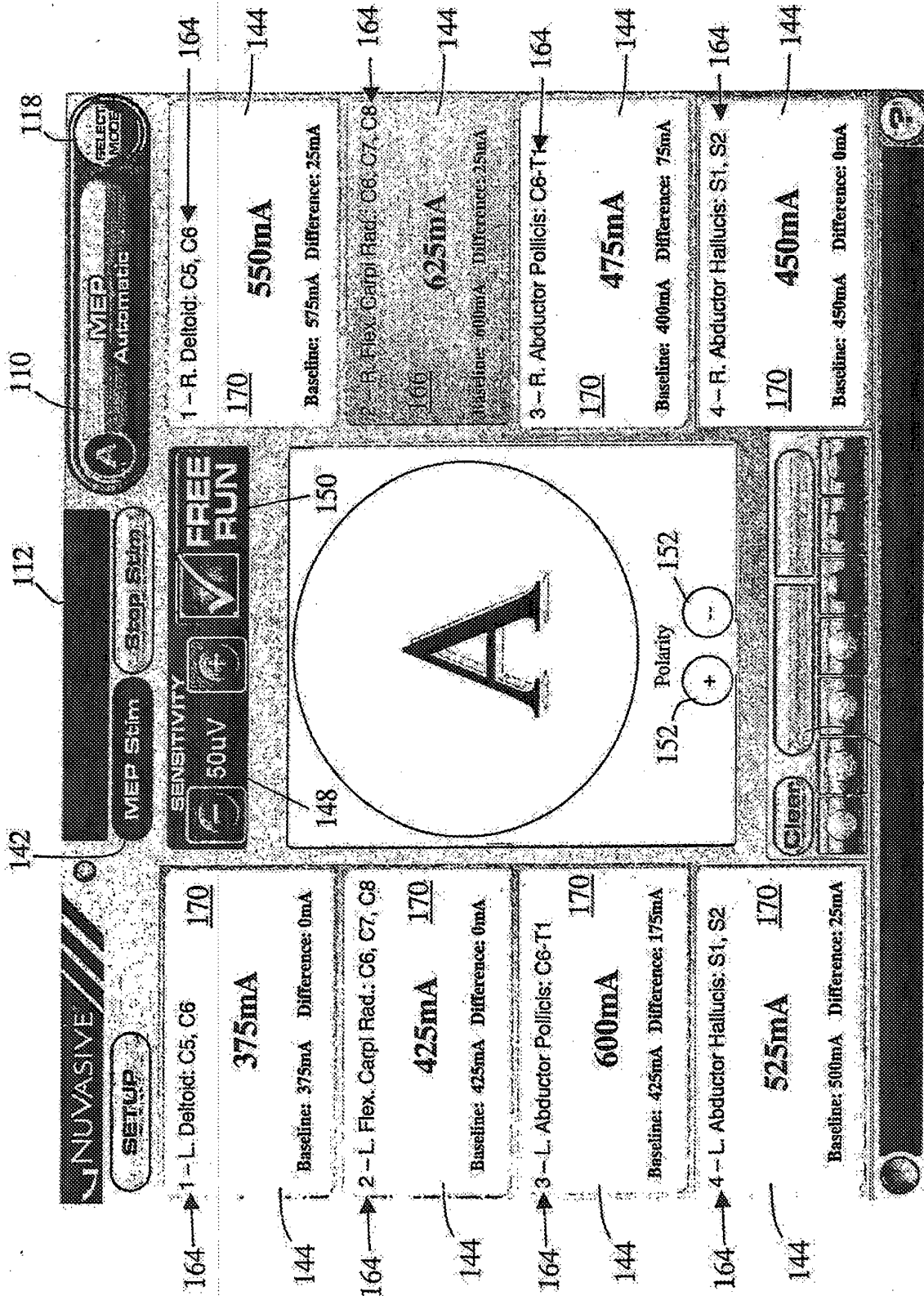

FIG. 23

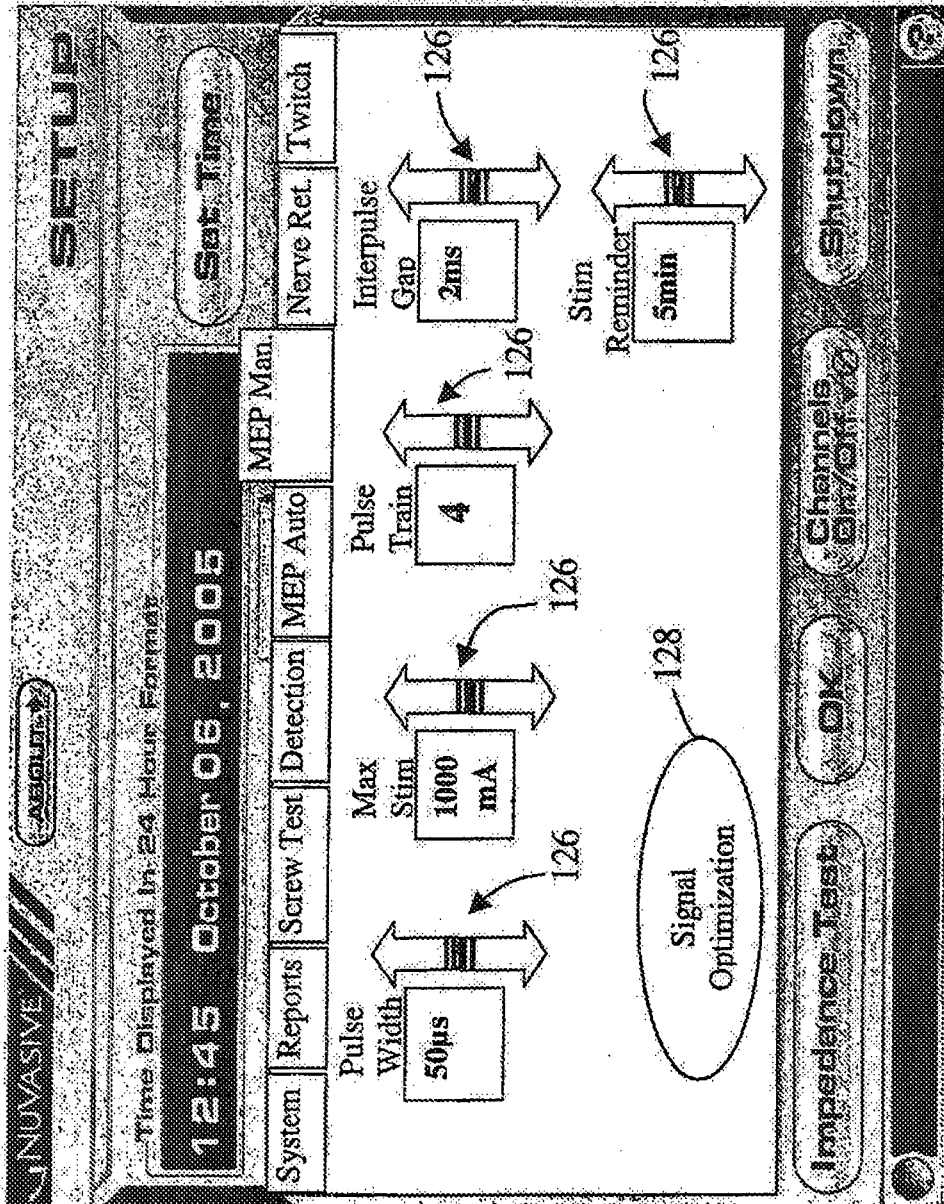

FIG. 25



FIG. 26

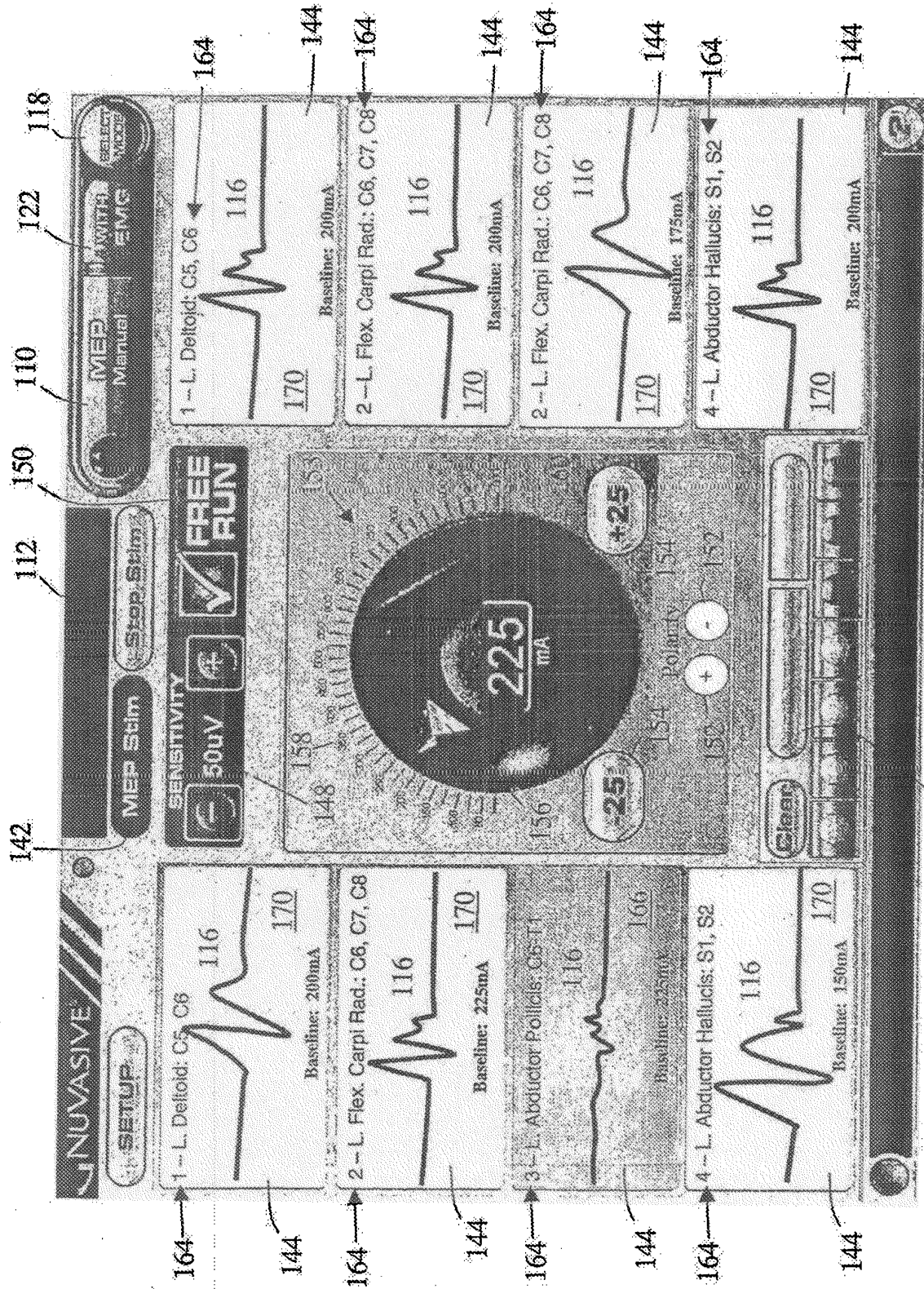
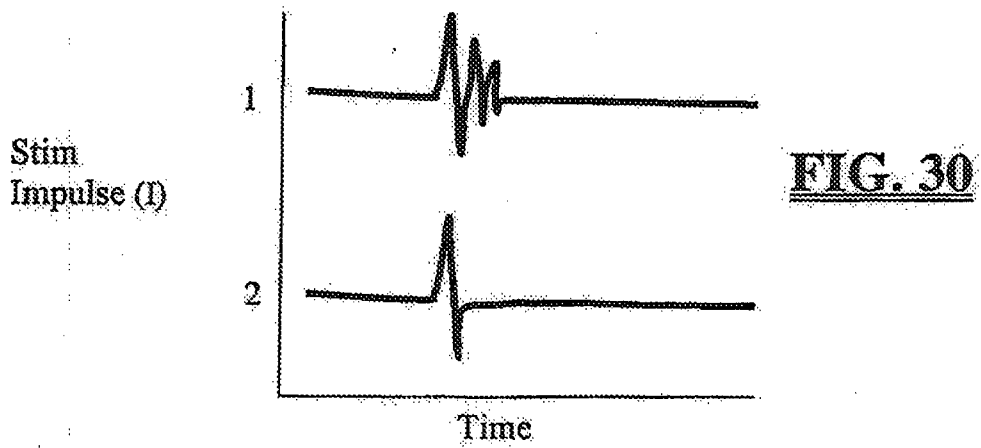
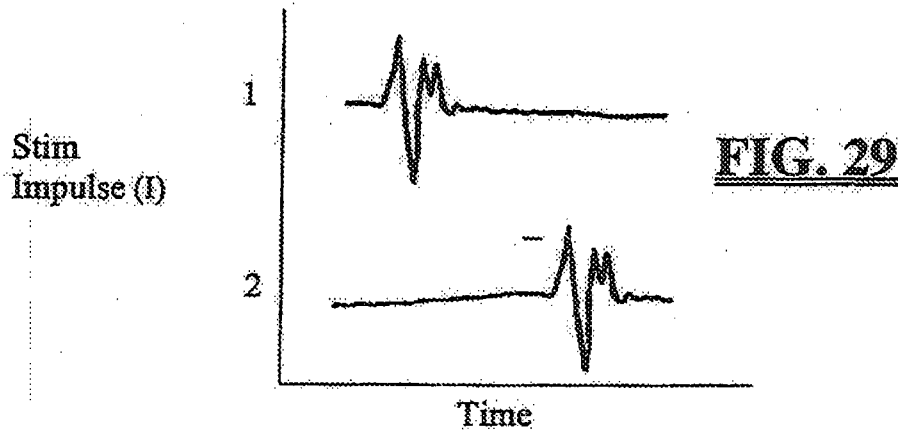
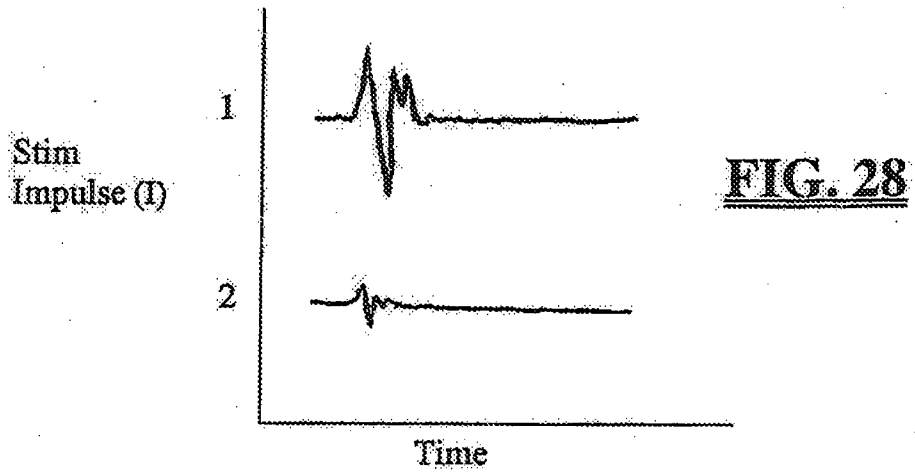

FIG. 27



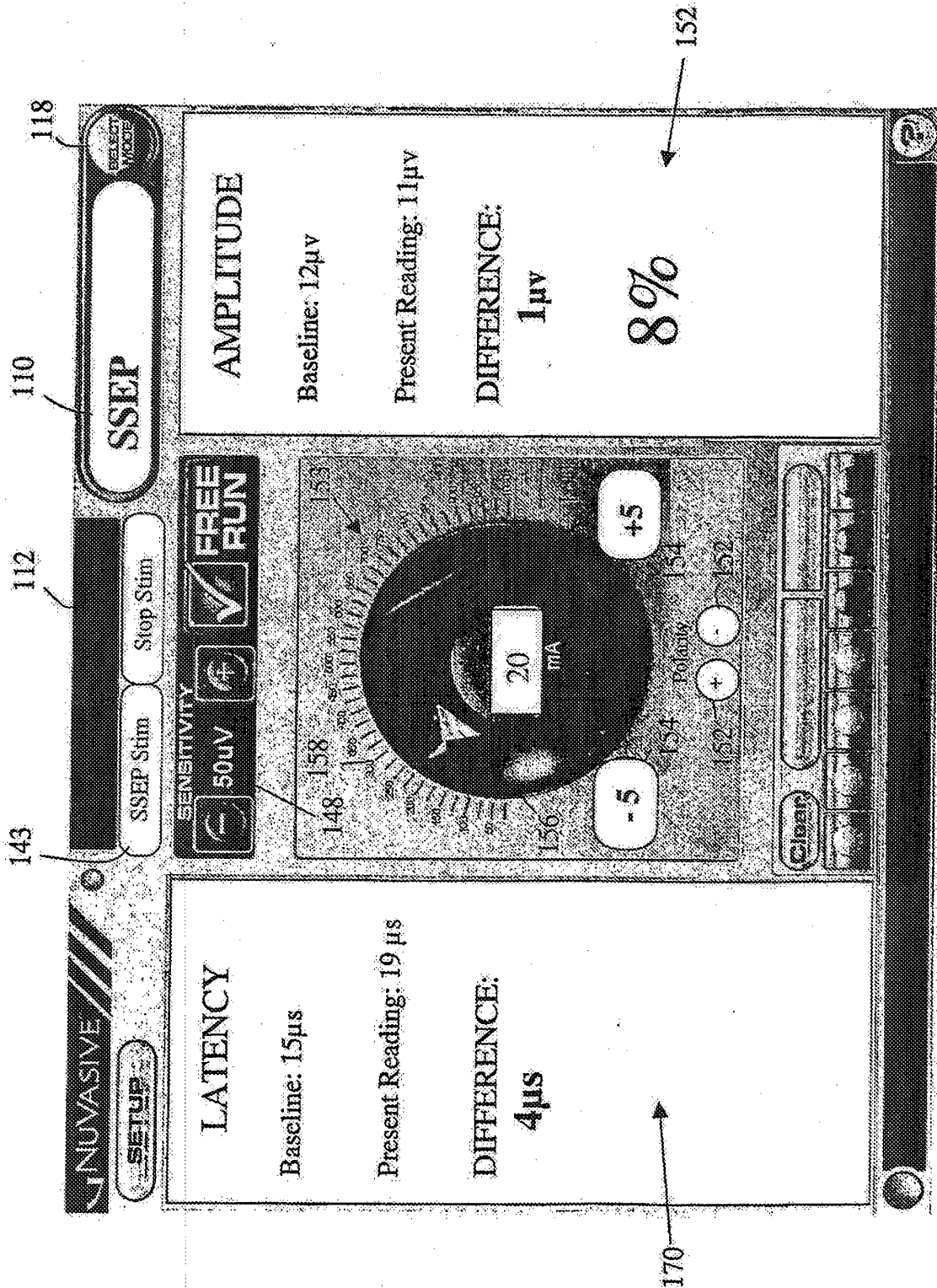

FIG. 31

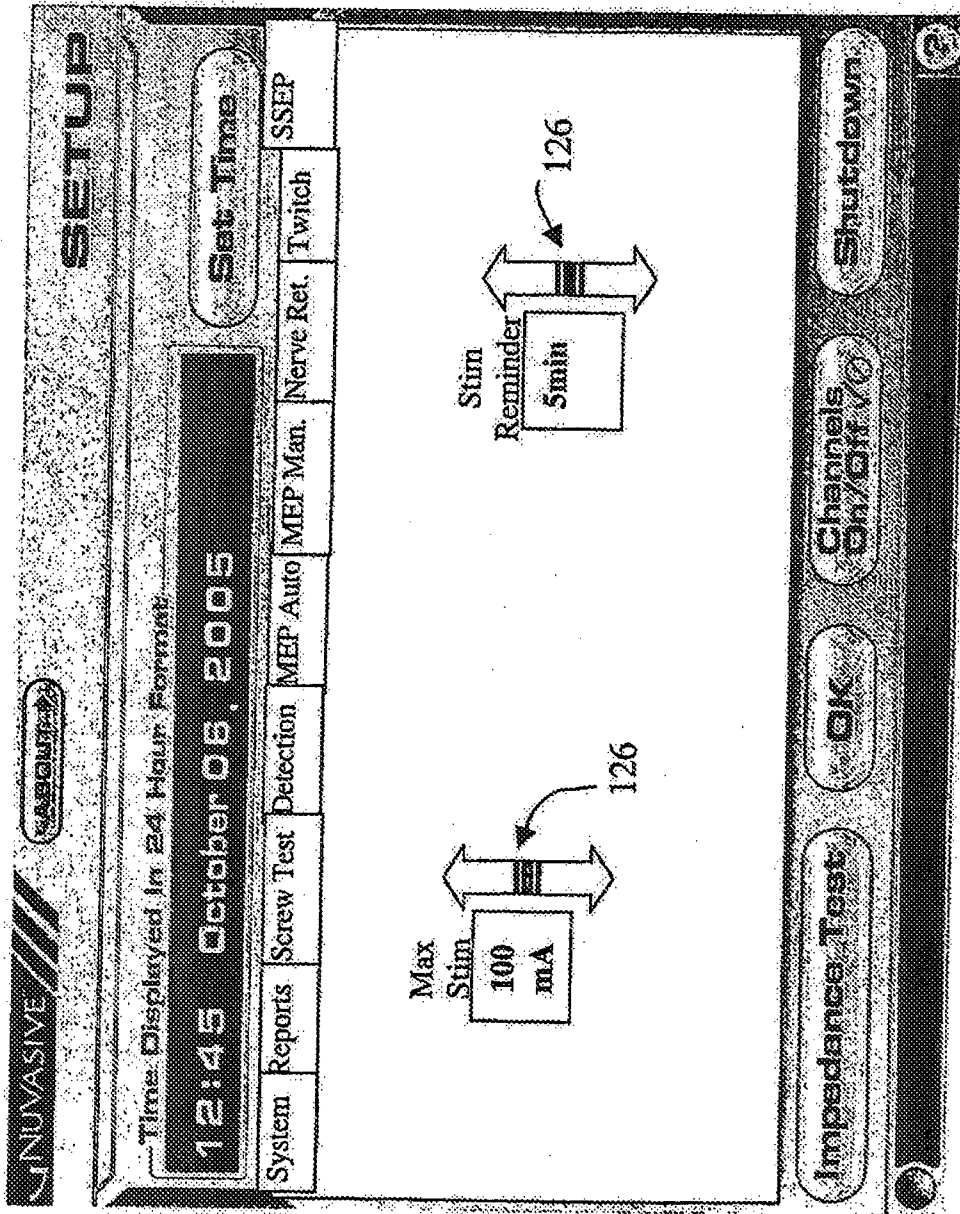

FIG. 32

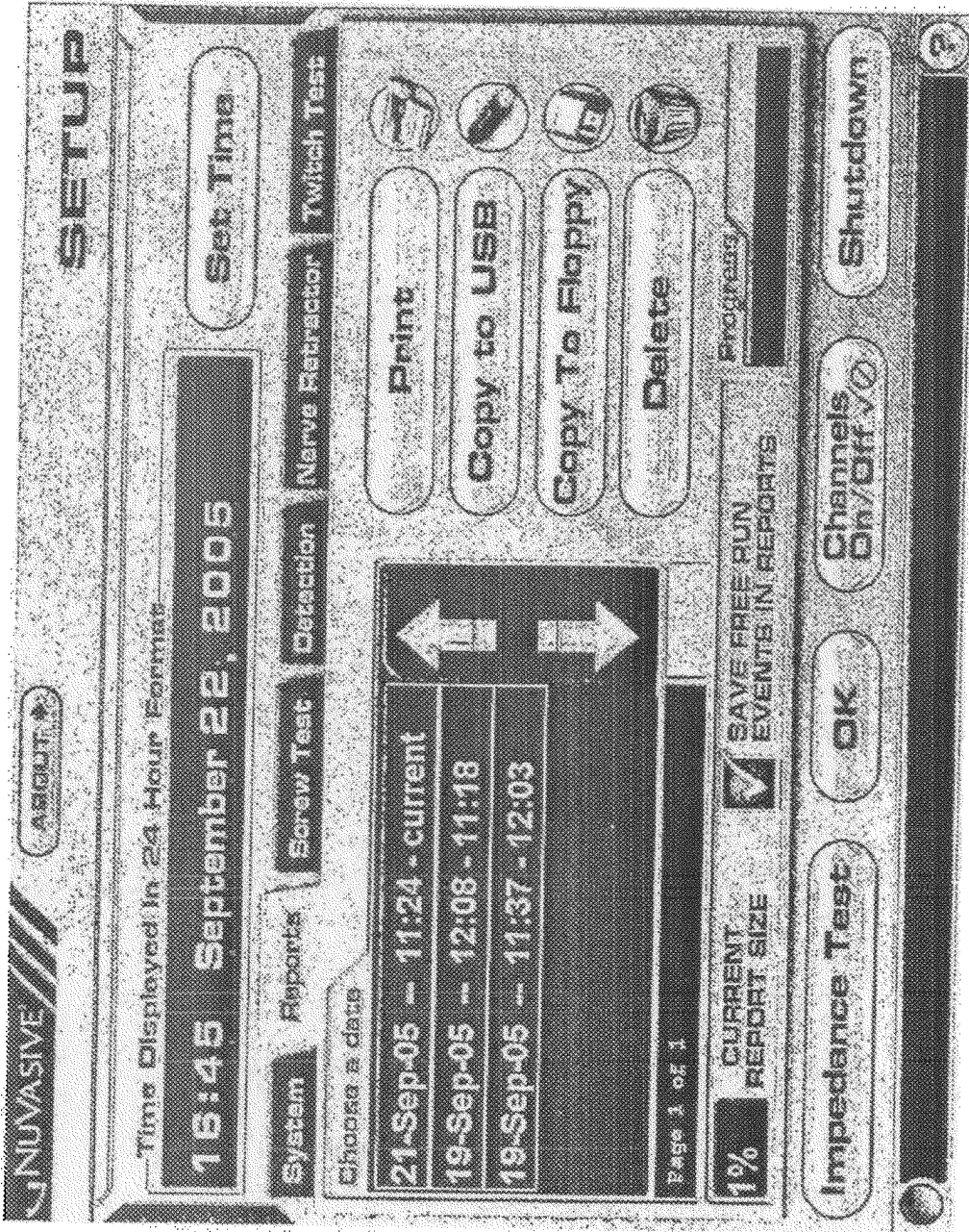

FIG. 33

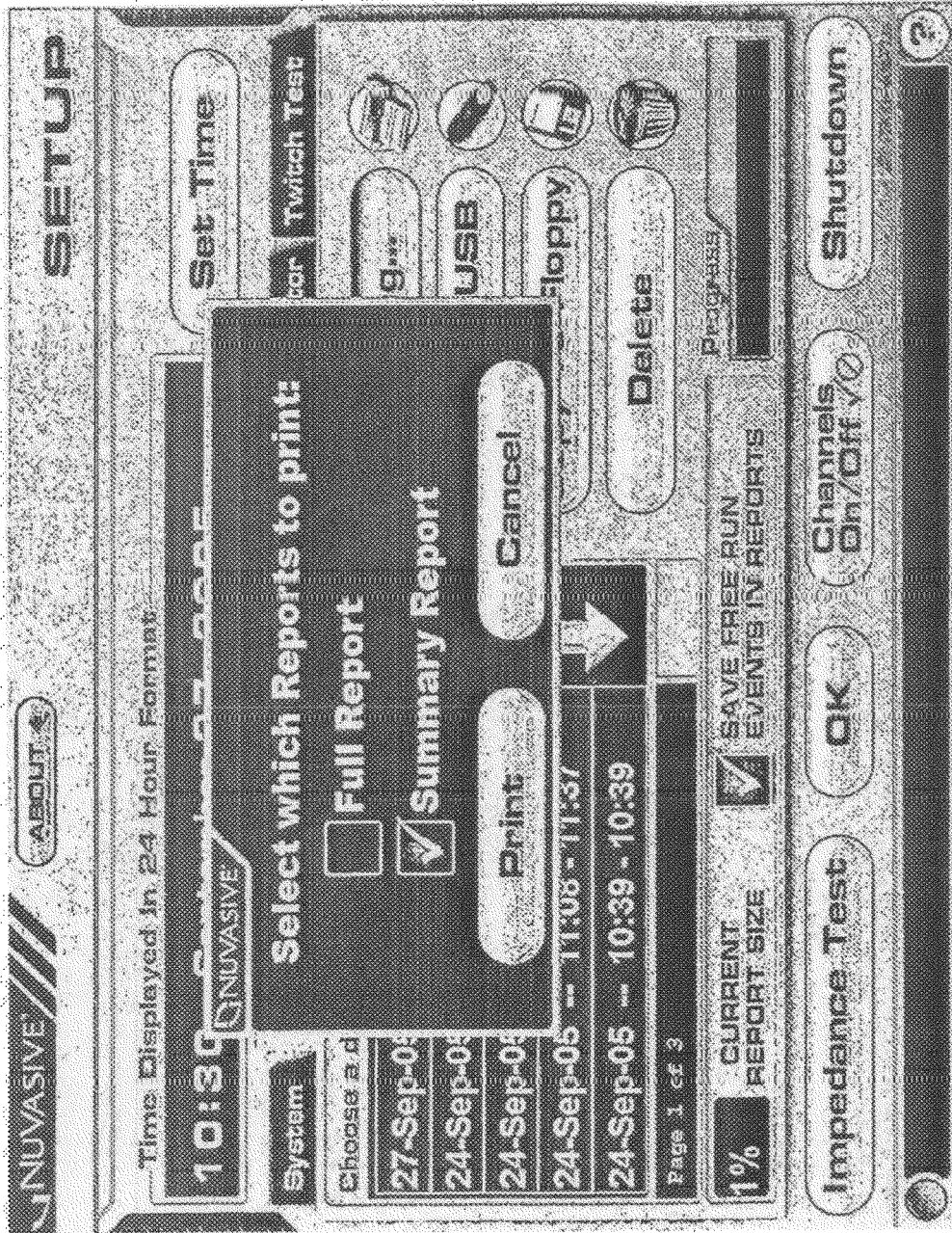

FIG. 34

NeuroVision JJB® Summary Test Report

Control Unit Serial Number _____	Procedure Date: September 24, 2005
	Report Period: 10:30 - 11:24

To be completed by Surgeon / OR staff (use patient label if available)

Physician _____	Procedure _____
Patient ID / Medical Record # _____	

Procedure Data

Stimulated EMG - Stop on First Response						
Time	Channel/Myotome	Side	Level	Tested	Threshold (mA)	
11:18:52	all	Right	L5	Screw	>20	
11:18:58	all	Right	L4	Screw	>20	
11:19:06	3 BF Right	Left	L5	Screw	17	
11:19:14	3 BF Right	Left	L4	Screw	19	

Dynamic EMG							
Time	Channel/Myotome	Side	Level	Tested	Threshold (mA)	Color	
11:17:53	all	Right	L5	Pilot Hole	>20	green	
11:18:07	all	Right	L4	Pilot Hole	>20	green	
11:18:07	3 BF Right	Right	L4	Pilot Hole	20	green	
11:18:07	all	Right	L4	Pilot Hole	>20	green	
11:18:07	3 BF Right	Right	L4	Pilot Hole	20	green	
11:18:22	3 BF Right	Left	L5	Pilot Hole	14	green	
11:18:22	all	Left	L5	Pilot Hole	>20	green	
11:18:22	3 BF Right	Left	L5	Pilot Hole	20	green	
11:18:22	all	Left	L5	Pilot Hole	>20	green	
11:18:22	3 BF Right	Left	L5	Pilot Hole	17	green	
11:18:38	all	Left	L4	Pilot Hole	>20	green	

FIG. 35A

Nerve Detection EMG					
Time	Channel/Myotome	Side	Level	Threshold (mA)	Color
10:34:03	1 VM Left	Left	N/A	11	green
10:34:03	all	Left	N/A	>20	green
10:34:03	2 TA Right	Left	N/A	20	green
10:34:03	all	Left	N/A	>20	green
10:34:03	3 BF Right	Left	N/A	15	green
10:34:03	3 BF Right	Left	N/A	8	yellow
10:34:03	3 BF Left	Left	N/A	16	green
11:16:03	all	Right	L4-L5	>20	green
11:16:03	3 BF Right	Right	L4-L5	20	green
11:16:03	all	Right	L4-L5	>20	green
11:16:03	3 BF Right	Right	L4-L5	19	green
11:16:03	3 BF Right	Right	L4-L5	5	yellow
11:16:03	3 BF Right	Right	L4-L5	12	green
11:16:03	all	Right	L4-L5	>20	green
11:16:03	3 BF Right	Right	L4-L5	12	green
11:16:51	3 BF Right	Right	L4-L5	16	green

Twitch Test		
Time	Channel/Myotome	Ratio
10:31:29	1 VM Left	>99%
10:35:35	3 BF Left	>99%

Free Run EMG (number of events)							
L.VM	L.TA	L.BF	L.GM	R.VM	R.TA	R.BF	R.GM
1		1	1	1		4	5

Total Free Run Time: 41 Minutes

Monitoring time without events at end of case: 0 Minutes

FIG. 35B

Surgeon Operative Notes

--

Signature

Date

FIG. 35C

NuVasive Inc. - NeuroVision Test Report

Control Unit Serial Number _____

Procedure Date: September 24, 2005

Report Period: 10:30 - 11:24

(use patient label if available)

Physician _____

Procedure _____

Patient ID _____

Notes: _____

Lumbar Surgery Level(s)

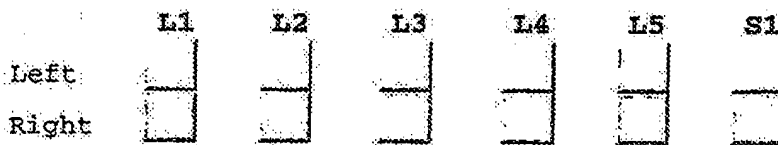

KEY

Patient's Left and Right		
Channel #	Myotome Group	Spinal Level
1	Vastus Medialis (VM)	L2, L3, L4
2	Tibialis Anterior (TA)	L4, L5
3	Biceps Femoris (BF)	L5, S1, S2
4	Gastroc. Medial (GM)	S1, S2

Testing

Neuromuscular Junction

of nerves tested _____

Intraoperative Neurophysiology

Duration: 53 Minutes

Time 10:30:48

Surface electrode channel status

Left 1 VM enabled	Right 1 VM enabled
Left 2 TA enabled	Right 2 TA enabled
Left 3 BF enabled	Right 3 BF enabled
Left 4 GM enabled	Right 4 GM enabled

FIG. 36A

Time 10:31:29

Twitch Test			
Left 1 VM	Direct Stim	13 mA	>99%

Time 10:33:26

Free Run EMG (Vpp readings in microvolts)									
Time	L.VM	L.TA	L.BF	L.GM	R.VM	R.TA	R.BF	R.GM	Sensitivity
10:32:18				56				52	50
10:33:26	End								

Time 10:34:03

Nerve Detection EMG Threshold in milliamps			
Stimulation Site: Left			
Time	Myotome	Threshold	Color
10:34:06	Left 1 VM	11 mA	green
10:34:12		>20 mA	green
10:34:13	Right 2 TA	20 mA	green
10:34:13		>20 mA	green
10:34:18	Right 3 BF	15 mA	green
10:34:20	Right 3 BF	8 mA	yellow
10:34:22	Left 3 BF	16 mA	green
10:34:27	Detection End		

Time 10:35:35

Twitch Test			
Left 3 BF	Direct Stim	18 mA	>99%

FIG. 36B

Time 11:17:53

Dynamic EMG Threshold in milliamps			
Stimulation Site: Right L5 Pilot Hole			
Left	Myotome	Threshold	Color
11:17:55		>20 mA	green
11:17:59	Dynamic End		

Time 11:18:07

Dynamic EMG Threshold in milliamps			
Stimulation Site: Right L4 Pilot Hole			
Left	Myotome	Threshold	Color
11:18:09		>20 mA	green
11:18:09	Right 3 BF	20 mA	green
11:18:09		>20 mA	green
11:18:10	Right 3 BF	20 mA	green
11:18:12	Dynamic End		

Time 11:18:22

Dynamic EMG Threshold in milliamps			
Stimulation Site: Left L5 Pilot Hole			
Left	Myotome	Threshold	Color
11:18:25	Right 3 BF	14 mA	green
11:18:28		>20 mA	green
11:18:28	Right 3 BF	20 mA	green
11:18:28		>20 mA	green
11:18:30	Right 3 BF	17 mA	green
11:18:31	Dynamic End		

Time 11:18:38

Dynamic EMG Threshold in milliamps			
Stimulation Site: Left L4 Pilot Hole			
Left	Myotome	Threshold	Color
11:18:40		>20 mA	green
11:18:42	Dynamic End		

FIG. 36D

Time 11:18:52

Stimulated EMG Threshold in milliamps - Stop on First Response			
Stimulation Site: Right L5 Screw			
Left	Threshold	Right	Threshold
1 VM	>20	1 VM	>20
2 TA	>20	2 TA	>20
3 BF	>20	3 BF	>20
4 GM	>20	4 GM	>20

Time 11:18:58

Stimulated EMG Threshold in milliamps - Stop on First Response			
Stimulation Site: Right L4 Screw			
Left	Threshold	Right	Threshold
1 VM	>20	1 VM	>20
2 TA	>20	2 TA	>20
3 BF	>20	3 BF	>20
4 GM	>20	4 GM	>20

Time 11:19:06

Stimulated EMG Threshold in milliamps - Stop on First Response			
Stimulation Site: Left L5 Screw			
Left	Threshold	Right	Threshold
1 VM	>20	1 VM	>20
2 TA	>20	2 TA	>20
3 BF	>20	3 BF	17
4 GM	>20	4 GM	>20

Time 11:19:14

Stimulated EMG Threshold in milliamps - Stop on First Response			
Stimulation Site: Left L4 Screw			
Left	Threshold	Right	Threshold
1 VM	>20	1 VM	>20
2 TA	>20	2 TA	>20
3 BF	>20	3 BF	19
4 GM	>20	4 GM	>20

FIG. 36E

REFERENCES CITED IN THE DESCRIPTION

This list of references cited by the applicant is for the reader's convenience only. It does not form part of the European patent document. Even though great care has been taken in compiling the references, errors or omissions cannot be excluded and the EPO disclaims all liability in this regard.

Patent documents cited in the description

- US 20020183647 A [0008]
- US 6266558 B [0008]
- US 20050004622 A [0008]
- US 6132386 A [0008]
- WO 03043690 A [0008]
- US 6027456 A [0008]
- US 5313956 A [0008]
- WO 2006042075 A [0031]
- WO 2003037170 A [0031]
- WO 2005013805 A [0031] [0045]
- WO 2003005887 A [0031]
- WO 2003026482 A [0031]
- US 11048404 A [0034]
- US 20050149035 A [0078]
- US 20020007129 A [0082]

