



(51) International Patent Classification:

A61B 5/01 (2006.01) H05K 5/00 (2006.01)
A61B 5/00 (2006.01) H04W 88/02 (2009.01)
G02B 5/20 (2006.01) G01K 1/20 (2006.01)
G16H 50/20 (2018.01) H04W 4/00 (2018.01)

(21) International Application Number:

PCT/CA2018/050556

(22) International Filing Date:

09 May 2018 (09.05.2018)

(25) Filing Language:

English

(26) Publication Language:

English

(30) Priority Data:

62/503,822 09 May 2017 (09.05.2017) US

(71) Applicant: YES BIOTECHNOLOGY INC. [CA/CA];
1515 19th Street, Vancouver, British Columbia V7V 3X5
(CA).

(72) Inventor: WHITEHEAD, Peter; 1515 19th Street, Van-
couver, British Columbia V7V 3X5 (CA).

(74) Agent: NEXUS LAW GROUP LLP; 1140-625 Howe
Street, Vancouver, British Columbia V6C 2T6 (CA).

(81) Designated States (unless otherwise indicated, for every
kind of national protection available): AE, AG, AL, AM,
AO, AT, AU, AZ, BA, BB, BG, BH, BN, BR, BW, BY, BZ,
CA, CH, CL, CN, CO, CR, CU, CZ, DE, DJ, DK, DM, DO,
DZ, EC, EE, EG, ES, FI, GB, GD, GE, GH, GM, GT, HN,
HR, HU, ID, IL, IN, IR, IS, JO, JP, KE, KG, KH, KN, KP,
KR, KW, KZ, LA, LC, LK, LR, LS, LU, LY, MA, MD, ME,
MG, MK, MN, MW, MX, MY, MZ, NA, NG, NI, NO, NZ,
OM, PA, PE, PG, PH, PL, PT, QA, RO, RS, RU, RW, SA,
SC, SD, SE, SG, SK, SL, SM, ST, SV, SY, TH, TJ, TM, TN,
TR, TT, TZ, UA, UG, US, UZ, VC, VN, ZA, ZM, ZW.

(84) Designated States (unless otherwise indicated, for every
kind of regional protection available): ARIPO (BW, GH,
GM, KE, LR, LS, MW, MZ, NA, RW, SD, SL, ST, SZ, TZ,
UG, ZM, ZW), Eurasian (AM, AZ, BY, KG, KZ, RU, TJ,
TM), European (AL, AT, BE, BG, CH, CY, CZ, DE, DK,

(54) Title: DEVICES, SYSTEMS AND METHODS RELATING TO THERMOMETER HOUSINGS FOR ATTACHMENT TO
HAND-HELD THERMOMETERS FOR *IN SITU* DIFFERENTIATION BETWEEN VIRAL AND NON-VIRAL INFECTIONS

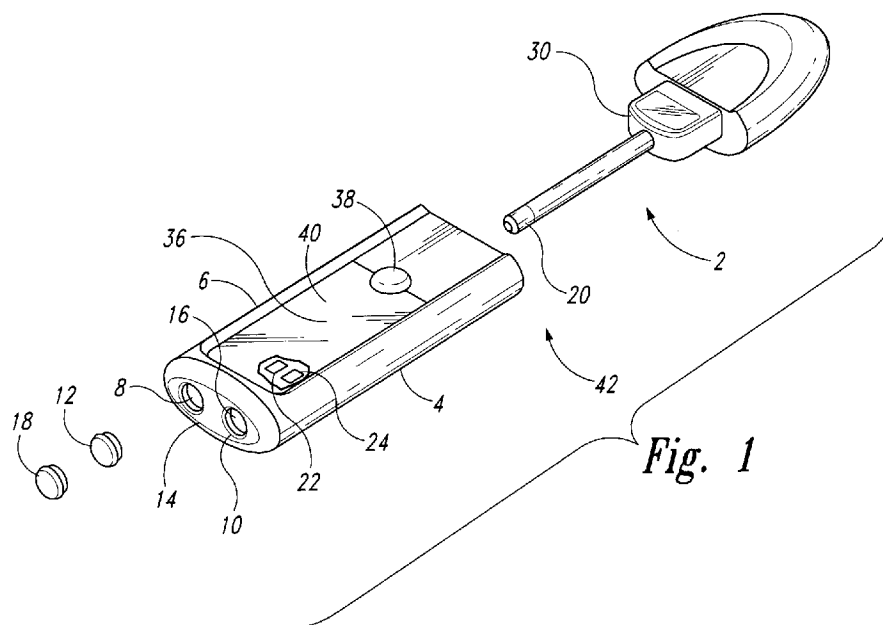

(57) Abstract: Detection systems and methods configured to scan and interpret a suspected infection at *in vivo* biological target site, comprising emitting excitation light selected to elicit fluorescent light from a suspected infection at the target site; sensing fluorescent light emanating from the target site elicited by such excitation light; sensing heat levels above ambient body temperature emanating from the target site; and then based at least in part on the sensed fluorescent light and the heat levels, determining a probability whether the target site comprises an infection.



EE, ES, FI, FR, GB, GR, HR, HU, IE, IS, IT, LT, LU, LV,
MC, MK, MT, NL, NO, PL, PT, RO, RS, SE, SI, SK, SM,
TR), OAPI (BF, BJ, CF, CG, CI, CM, GA, GN, GQ, GW,
KM, ML, MR, NE, SN, TD, TG).

Published:

— *with international search report (Art. 21(3))*

DEVICES, SYSTEMS AND METHODS RELATING TO THERMOMETER
HOUSINGS FOR ATTACHMENT TO HAND-HELD THERMOMETERS FOR *IN*
SITU DIFFERENTIATION BETWEEN VIRAL AND NON-VIRAL INFECTIONS

5 BACKGROUND

[0001] Detection and determination of and between biological infections such as bacterial and viral infections have always been difficult and uncertain processes. The importance of accurate detection and determination has increased with the advent of antibiotic-resistant strains of bacteria such as Methicillin-resistant Staphylococcus
10 aureus (MRSA), which some people have attributed to the over-prescription of antibiotics for virtually all forms of infections including patients with sore throats even if those infections are viral and thus not improved by antibiotics.

[0002] Accordingly, there has gone unmet a need to improve the ability of a doctor, nurse, dentist or other person or user to detect and diagnose infections as viral or non-
15 viral, typically bacterial.

[0003] The present systems and methods, etc., provide improved abilities to detect and diagnose infections as viral or non-viral, typically bacterial, using heat and light sensing technologies implemented via a hand-held body thermometer, and/or other advantages.

20

SUMMARY

[0004] The present systems, devices and methods, etc., relate to *in situ* photonic and thermic detection systems using heat and light sensing technologies to detect and diagnose infections as viral or non-viral, typically bacterial, the systems sized and
25 configured to be attached to hand-held body thermometers such as a cell phone. Methods and systems related to such detection and diagnosis or identification are discussed and shown in U.S. Patent Application Ser. No. 15/350,626, filed November 14, 2016 and entitled Devices, Systems And Methods Relating To *In Situ* Differentiation Between Viral And Bacterial Infections; a copy of such application is appended to the
30 end of this provisional application.

[0005] One aspect of the current application provides a thermometer housing sized and configured for attachment to a hand-held body thermometer such that the

thermometer housing and hand-held body thermometer provide a hand-held fluorescence and temperature detector sized and configured to detect temperature and fluorescence emanating from a suspected infection at a target site, wherein,

5 the thermometer housing can comprise a detection system can comprise a) an excitation portion can comprise an excitation light source configured to emit excitation light adequate to elicit selectively detectable fluorescent light from the suspected infection at the target site, and b) a detection portion can comprise a camera configured to selectively detect substantially only fluorescent light emanating from the target site,
10 and wherein the hand-held fluorescence and temperature detector can be operably connected to computer-implemented programming configured to a) accept fluorescent light data associated with the fluorescent light and thermal data associated with heat levels above ambient body temperature, and b) interpret the data to determine a probability whether the target site contains an
15 infection.

[0006] In some other or further aspects and embodiments, the thermometer housing further can comprise a power source operably connected to power the excitation light source, and can comprise a computer containing the computer-implemented programming, and wherein the power source can be operably connected to power the
20 computer.

[0007] The hand-held body thermometer can be an oral thermometer, a vaginal thermometer, a rectal thermometer, or other suitable body thermometer, sized and configured for inspection of an animal body cavity such as a human oral, vaginal or rectal cavity, and the excitation light source can comprise a light emitting diode
25 configured to emit substantially only the excitation light.

[0008] The excitation light source can comprise a light emitting diode configured to emit substantially only the excitation light, and can emit substantially only a single wavelength or wavelength band of excitation light and/or can comprise multiple excitation light emitters each emitting a different wavelength or wavelength band of
30 excitation light. The excitation light source can comprise a white light emitter and at least one short pass filter configured to selectively transmit substantially only light below about 485 nm. The excitation light source can comprise a light port comprising

at least one short pass filter configured to selectively transmit substantially only wavelengths below about 485 nm emitted from a light source disposed within hand-held body thermometer.

[0009] The housing camera or camera port can comprise at least a first long pass filter
5 configured to block the excitation light and a notch filter configured to selectively transmit substantially only fluorescent light emanating from the target area. The long pass filter can comprise an about 475 nm long pass filter, and the notch filter transmits light have a wavelength of about 590 nm. The housing camera or camera port can
10 comprise at least one filter configured to selectively transmit substantially only two wavelength bands from about 475-585 nm and at about 595 nm. The housing camera or camera port can be configured to selectively accept or transmit, respectively, at least a) substantially only fluorescent light emanating from the target area, or b) all visible light wavelengths emanating from the target area.

[0010] The system is suitable for detecting and differentiating between viral and non-
15 viral/bacterial infections in an animal body, such as in the throat, on the skin, or in the mouth, gut, vagina, lungs or other location capable of hosting such infections. In one aspect, the system contains an appropriate sensor (CCD, CMOS, thermopiles, etc.) configured to capture at least two groups of data, one corresponding to emitted fluorescence wavelengths, typically autofluorescence, from a suspected viral or non-
20 viral infection, for example such as bacteria, and one for capturing a heat signature caused by such non-viral agent - or not present in the case of a viral infection. Exemplary excitation wavelengths include about 340nm and 380nm-500nm, and detection wavelengths include 500nm to 700nm for fluorescence signatures and 700nm+ for heat signatures (thermal data) when heat is being detected using IR
25 (infrared). The thermal infrared region for room temperature objects is generally considered to be about 1000-1500nm depending on which technology is being used to measure it. Suitable thermopiles for use herein can look at window of about 800-1400nm. Other methods of heat/thermal data detection or measurement can also be employed such as measurement of heat conduction or convection, which can in some
30 instances be measured using a contact measurement device such as a contact thermometer. Exemplary temperature levels include any substantial increase over

ambient body temperature for the patient/organism commensurate with heat generated by bacteria, for example increases of about 0.5°C, 1°C, 2°C, or 3°C.

[00011] The fluorescence can come from fluorophores contained in or caused by the target bacteria such as porphyrins or can be introduced into to the target area if desired, 5 for example as fluorophores that have been immuno-tagged to be species-specific or that are egested by specific species. Further, in the event of a viral infection, the autofluorescent signature of the native, ambient tissue is reduced or eliminated, and thus the loss of native autofluorescence is an indicator of a viral infection. If desired, the system can also detect other wavelengths or wavelengths bands of light such as white 10 light, all visible light, or selectively blue light or red light, or selectively IR (infrared) etc. Such systems can also provide photographs or video, including real-time or live photographs or video.

[00012] The systems can also comprise light sources suitable to provide interrogative light for the examination of the target area. Such light sources can include, for 15 example, a broad spectrum light source with appropriate selective light filters to pass only desired wavelengths such as blue wavelengths suitable for exciting autofluorescence, infrared wavelengths suitable for heating the target area, as well as visible-light imaging wavelengths such as red-green-blue (rgb) or cyan-yellow-magenta (cym) wavelengths. The light source can also comprise a plurality of different light 20 sources each tasked with providing a desired set(s) of wavelengths or a wavelength range(s); such sources can also be used in combination if desired. Examples of such sources include LED, metal halide, and xenon light sources.

[00013] The detected fluorescence and heat-based radiation provide a set(s) of 25 captured data. The captured data can be viewed in real-time by a user and/or can be sent to a desired location. For example, the data can be sent as a file or set of files preferably with an image representing the target site, to a computer such as desktop computer, laptop computer, an iPad[®] or PDA, where the data is processed and/or can be viewed by human interrogators. The processed data can be interpreted by the user and/or a computer to identify the type of target organism (e.g., whether it is a virus or 30 bacterium). Such information can be useful for determining appropriate treatment options - or non-treatment options such as choosing not to use antibiotics against a viral infection.

[00014] In some embodiments, the processed data/image can provide a score of the combined data points based on infrared hypothermic and/or hyperthermic values and can also incorporate or provide a spatial organization of aggregated amounts of abnormal thermal and fluorescent conditions within the target area. Generally speaking, a lack of thermic activity above ambient body temperature indicates that an infection is viral, whereas presence of substantial thermic activity above ambient body temperature indicates the infection is bacterial. Such spatial organization can be provided to the practitioner to improve the ability to visualize the affected area, and can also be incorporated in the diagnosis aspect of the systems herein as spatial organization, such as presence, color and shape of bacterial colonies, can be indicative of different types of infections.

[00015] In other words, in some embodiments the devices, etc., herein can distinguish between bacterial and viral infections and if desired can also help determine the location of the infection(s) within a target area. For the example of a patient arriving at a clinic (or other provider) with a sore throat, the processed information can indicate to the caregiver a probability, such as more than about 50%, 80%, 90%, 95%, 98%, 99% or 100%, that the sore throat is an infection and if so, whether it is a bacterial infection or viral infection, as well as, if desired, location(s) in the throat of the infections.

[00016] The devices can rely on auto-generated radiation such as autofluorescence generated autonomously within the infecting organism or a heat signature (or lack thereof in the case of viruses), or the devices can emit fluorescence-inducing light and/or heat-inducing light if desired.

[00017] In some aspects, the current application is directed to detection systems configured to scan and interpret a suspected infection at *in vivo* biological target site, the detection system comprising a housing comprising at least one light emitter configured to emit excitation light selected to elicit fluorescent light from the suspected infection at the target site, a light sensor configured to detect the fluorescent light, and a heat sensor configured to detect and identify thermal data indicating heat above ambient body temperature emanating from the suspected infection at the target site, the detection system further operably connected computer-implemented programming configured to a) accept fluorescent light data associated with the fluorescent light and thermal data

associated with the heat levels above ambient body temperature, and b) interpret the data to determine a probability whether the target site contains an infection.

[00018] The system can be further configured to determine whether the suspected infection can be a viral infection or a non-viral infection, can further comprise an imaging system aimed and configured to provide an image of the target site. The image of the target site can identify a spatial organization of the suspected infection and the system can utilize such spatial organization when determining the probability whether the infection can be a viral infection or a non-viral infection and/or when determining an identity of an infectious agent in the suspected infection. When the suspected infection is a non-viral infection, the computer implemented programming can further identify whether the infection may be bacterial.

[00019] The at least one light emitter, the light sensor and the heat sensor can be all located at a distal end of the housing and can be all forward-facing and aimed to substantially cover a same area of the target site. The housing can be configured to be held in a single hand of a user and can be configured to fit within a human oral cavity and to scan at least a rear surface of such oral cavity or a throat behind such oral cavity.

[00020] The system further can comprise a separable distal element sized and configured to removably attach to the distal end of the housing, wherein the separable distal element comprises at least one of light-blocking sides and/or a forward-facing window configured to selectively transmit at least the excitation light, the fluorescent light and the heat levels without substantial alteration. If desired, at least two sides of the separable distal element comprise recesses configured to keep the sides out of a view of the heat sensor. The distal end of the housing and the separable distal element can be cooperatively configured such that the separable distal element can be snapped on and off the distal end of the housing, for example via cooperative projections and detents configured such that the separable distal element can be snapped on and off the distal end of the housing.

[00021] The distal end of the housing can be configured to be mounted onto a single circuit board when the housing can be not being used for scanning, and can further comprise a display screen on a dorsal side of the housing.

[00022] The system can be configured to account for heat level distortions due to ambient conditions at the target site, for example using specific anti-distortion

structures and/or by using at least one algorithm configured to account for the heat level distortions.

[00023] In further aspects, the current application is directed methods of scanning *in vivo* biological target site for a suspected infection, the methods comprising:

- 5 - emitting excitation light selected to elicit fluorescent light from a suspected infection at the target site
- sensing fluorescent light emanating from the target site elicited by such excitation light;
- sensing thermal data indicating heat above ambient body temperature
- 10 emanating from the target site
- based at least in part on the sensed fluorescent light and the heat levels, determining a probability whether the target site comprises an infection.

[00024] Such methods can comprise, utilize or implement the structures and devices discussed herein. Such methods can also comprise making such structures and devices

15 discussed herein

[00025] These and other aspects, features and embodiments are set forth within this application, including the following Detailed Description and included drawings. Unless expressly stated otherwise, all embodiments, aspects, features, etc., can be mixed and matched, combined and permuted in any desired manner. In addition,

20 various references are set forth herein, including but not limited to the Cross-Reference To Related Applications, that discuss certain systems, apparatus, methods and other information; all such references are incorporated herein by reference in their entirety and for all their teachings and disclosures, regardless of where the references may appear in this application.

25

BRIEF DESCRIPTION OF THE DRAWINGS

[00026] Figure 1 depicts a perspective view of an exemplary, stylized depiction of a thermometer housing sized and configured for attachment to a hand-held body thermometer to provide a fluorescence-detection thermometer as discussed herein.

30 [00027] Figure 2 depicts a further a perspective view of an exemplary, stylized depiction of a thermometer housing sized and configured for attachment to a hand-held body thermometer to provide a fluorescence-detection thermometer as discussed herein.

[00028] Figure 3 a perspective view of an exemplary, stylized depiction of a fluorescence-detection thermometer as discussed herein with the housing closed with the body of the thermometer.

[00029] Figure 4 depicts side and top plan views of an exemplary, stylized depiction of a fluorescence-detection thermometer as discussed herein in use.

[00030] Figure 5 depicts a flow chart of an exemplary system software lifecycle.

[00031] Figure 6 depicts an exemplary embedded software architecture and its composition of individual software components.

[00032] Figure 7 depicts a flow chart of an exemplary application executive state diagram.

DETAILED DESCRIPTION

[00033] Turning to the Figures, Figures 1 to 3 depict an exemplary, stylized depiction of a hand-held body thermometer 2 comprising a thermometer (heat sensor) 20 and an on/off button 38 as discussed herein. In Figures 1 and 2, the fluorescence-detection thermometer 42 comprises separated hand-held body thermometer 2 and thermometer housing 4; in Figure 3 such components are attached to each other. The fluorescence-detection thermometer 42 comprising hand-held body thermometer 2 provides a hand-held fluorescence and temperature detector sized and configured to detect temperature and fluorescence emanating from a suspected infection at a target site. In the embodiment shown, the thermometer housing 4 includes an excitation light source 16, in this instance an LED disposed on the thermometer housing 4, configured to emit excitation light selected to elicit fluorescent light from the suspected infection at the target site. The excitation light source 16 is configured to emit excitation light selected to elicit fluorescent light from the suspected infection at the target site, for example by passing white light through a long pass filter 10. The thermometer housing 4 also includes a camera 8, i.e., a light sensor, preferably able to capture images and in some embodiments comprising both a dichroic filter 18 and a notch filter 12. The camera port 14 of the camera system 6 is sized and configured to selectively transmit or admit substantially only fluorescent light emanating from the target site to an interior camera 8 disposed within the mobile communication device. The thermometer housing 4 further includes a heat sensor configured to detect and identify thermal data indicating

heat above ambient body temperature emanating from the suspected infection at the target site.

[00034] The thermometer housing 4 further comprises a power source operably connected to power the excitation light source 16, as well as a computer 36 containing the computer-implemented programming, and the computer 36 also operably connected to the power source such as battery 24. The thermometer housing 4 further contains a wireless communications unit such as Bluetooth[®] communications unit 22 to transmit data and diagnoses and other information to/from the thermometer housing 4 and the hand-held body thermometer 2, and to other operably connected devices such as printers, additional computers, viewing screens, etc., if desired.

[00035] Figure 4 depicts an exemplary, stylized depiction of the thermometer housings and/or hand-held body thermometers discussed herein in use, with excitation light 32 shining from the hand-held body thermometer 2 and/or thermometer housing 4 onto a target site 34. An image 26 and diagnostic information 28 is shown on the first screen 30 and/or second screen 40 of the hand-held body thermometer.

[00036] Turning to a general discussion of exemplary detection and diagnostic aspects and embodiments of the systems herein, such discussions are augmented by, and hereby include, the discussions set forth in the appended copy of U.S. Patent Application Ser. No. 15/350,626. The illumination and detection aspects of the systems herein emit the selected interrogation wavelengths (for example via distally carried LED light emitters or via proximally located light sources where such light is conducted through appropriate conductors such as optic fibers to the target site) and then to carry the elicited photonic data (fluorescence data) and heat data/thermal data (photonic or otherwise) gathered from the interrogation site to the user such as a doctor or other health care provider. The scope can if desired include elements to conduct an optical image directly from the target site to the viewer/user. The system can also include computers and the like, for example located proximally via hardwire or wireless links or within the interrogative device, to process the data and if desired provide estimates of the presence or absence of bacteria at the interrogation/target site, and estimates of whether the suspected infection, if present, is or is not viral.

[00037] The device can be sized and configured to be held by a human hand, i.e., is a "hand-held", for certain embodiments and can be a device shaped to be maintained

outside the body as shown, for example, in US patent application no. 20050234526, or can be a catheter or endoscope or other configuration (e.g., colposcope, laparoscope, etc.) shaped to be inserted into or otherwise introduced into or aimed toward the body of a patient.

5 [00038] The scope, for example where the scope provides an image to an ocular, can comprise a hollow casing with desired optics that returns light from the target tissue to the detector and/or an ocular eye piece. The hollow casing if desired can also transmit light from an external (typically proximally-located) light source to the target tissue. Suitable ocular eye pieces include an eye cup or frosted glass, and can be monocular or
10 binocular as desired. If desired, the scope can alternatively, or additionally, be configured to contain one or more internal light sources, distally located light sources (such as LEDs), and/or proximally located light sources, and one or more fiber optic light guides, fiber optic cables or other such light transmission guides, in addition to, or instead of, the light guide formed by the hollow casing discussed above.

15 [00039] Typically, the scope comprises a power source suitable to power the light sources and/or sensors, data transmitters, and other electronics associated with the device. The power source can be an external power source such as a battery pack connected by a wire, a battery pack maintained in the handle or otherwise within the scope itself, or a cord and plug or other appropriate structure linking the device to a
20 wall outlet or other power source. In some embodiments, the housing of the light source includes a retaining structure configured to hold the scope to a desired location when not in use.

[00040] As noted previously, the scope comprises one or more sensors such as CCDs, CIDs, CMOSs, thermopiles, etc., and/or is operably connected to one or more display
25 devices, which can be located on the scope and/or in an operably connected computer. Such sensors, either in combination or as wide-sensing singular sensors, can detect at least any desired fluorescence, such as autofluorescence in the 400nm-600nm range and 700nm+ range. Suitable sensors including infrared (IR) and detectors are well known.

[00041] Exemplary display devices include CRTs, flat panel displays, computer
30 screens, etc. The diagnostic systems include one or more computers that control, process, and/or interpret the data sets and if desired various other functions of the scope, including, for example, diagnostic, investigative and/or therapeutic functions.

Typically, a computer comprises a central processing unit (CPU) or other logic-implementation device, for example a stand-alone computer such as a desk top or laptop computer, a computer with peripherals, a handheld, a local or internet network, etc. Computers are well known and selection of a desirable computer for a particular aspect
5 or feature is within the scope of a skilled person in view of the present disclosure.

[00042] As noted above, suitable heat detectors include well known infrared (IR) and including for example thermopiles and microbolometer arrays, provided that when such devices are included within the scopes/housings herein, such are suitably sized to fit within or on the scope without making the overall device too large for its purpose.
10 Where the detection light gathered from the target sight is transported, such as by fiber optics, outside the scope and body, size concerns for the heat detector elements (and other detection elements) are reduced. Such sensors can also comprise heat-neutralization structures configured to reduce or eliminate improper ambient heat readings due to outside influences, such as a patient's breath when interrogating the
15 back of the mouth or throat. Heat-neutralization structures can include, for example, an anti-fog element such as a hydrophobic material, a spray or coating that does not skew the signal determined by the sensor, or a dichroic mirror that transmits the signal to a proximate sensor removed from the impeding outside influence.

20 EXAMPLES

Example 1: Exemplary Software Design

[00043] An exemplary system comprises embedded system software and host client software. The embedded system software will run on a Raspberry PI (RPI) Compute Module. This software will comprise device drivers, kernel services, the Linux kernel
25 and bootloader, and application level software. The host software is a client Graphical User Interface (GUI) that will run on a PC. The client GUI aids users in interacting with the system.

[00044] Table 1 in Figure 5 shows an exemplary system level software lifecycle for system during a typical use case scenario. Aspects of the system functionality can be
30 encapsulated within the "Application Executive" sub-process.

[00045] In Figure 5, the exemplary software lifecycle comprises power on 500 followed by bootloader 502, which in turn leads to splash screen 504. The splash

screen 504 is followed by kernel boot startup scripts 506, which then invokes the application executive 508. At the end of the cycle, power-off 510 takes place.

EMBEDDED SYSTEM SOFTWARE

5 [00046] Turning to Fig. 6, the embedded hardware platform 602 can comprise a RPI Compute Module with a number of hardware peripherals 604 that make use of the Compute Module's Input/Output (I/O) 606. The compute module utilizes a Broadcom BCM2835 processor with on-board 512MB of RAM and 4GB of eMMC flash. Additionally, the Compute Module pulls out all of the I/O pins of the processor for
10 developer use. The Compute Module has a rich embedded Linux ecosystem making it ideally suited for rapid prototyping and deployment of embedded Linux. The embedded software implementation provides a custom streamlined Linux Kernel, the necessary kernel-mode drivers, and user-mode application functions suitable to implement the unit. Table 2 in Figure 6 shows the embedded software architecture and its composition
15 of individual software components. Exemplary embedded system software is also shown in Figure 6 and/or discussed in the following sections in Table 2.

APPLICATION EXECUTIVE

[00047] The Application Executive is a Linux User-mode Process that is launched at
20 boot that runs until the unit is powered off. The purpose of the Application Executive is to serve as a high level state machine that coordinates the various underlying functional components of the system based on user interaction with the unit.

[00048] Table 3 in Figure 7 shows a high level state diagram of the Application Executive 700 which is comprised of a loop 724 and a number of functional
25 components and sub-processes that handles user-events and the various interactions with the hardware components of the system.

[00049] The application executive 700 can launch automatically at system boot.

[00050] The application executive 700 can start within a desired number of seconds after power-on.

30 [00051] The application executive 700 can run continuously until power-off.

[00052] In Figure 7, application executive 700 is entered, which causes the display to update 702, the a check of the GPIO/Button driver 704. Illumination button 706, take

picture button 710, take temperature button 714, and BLE event button 719 are checked for pressings. If a pressing is detected, then, respectively, the following happens: the LED state is toggled 708, the image sequence is initiated 712, the thermopile (or other temperature sensor) sampling algorithm is implemented, and/or the handle BLE event processes are implemented. After such button pressing check 704 is performed (as many iterations as desired), power mode 22 is invoked, which can also lead via loop 724 to update display 702 or other desired location in the loop.

IMAGE STORAGE

10 [00053] The unit is capable of storing images within its flash file system. Image storage will persist through power cycles. The user of the unit will have the ability to associate a unique patient identifier to a grouping of one or more images. The file system will reside on the same flash part that contains the Linux Kernel and application software; a region of 40MB is reserved for system software binary storage.

15 [00054] A 40MB partition of flash can be reserved for Linux Kernel and application software storage.

[00055] There can be a Memory Technology Device (MTD) driver suitable to control the eMMC flash interface for use with a Flash File System (FFS)

[00056] There can be a FFS implemented.

20 [00057] Image storage can persist through power-cycle.

[00058] There can be a unique patient identifier associated with each image.

[00059] There can be a method to erase files from the FFS.

[00060] Images can be stored using a desired compression algorithm.

25 IMAGE CAPTURE

[00061] The unit is capable of using its camera to capture images for analysis.

[00062] There can be a Camera Serial Interface (CSI) driver for image upload from the camera.

30 [00063] There can be an I2C driver for Camera Control Interface (CCI) functionality.

[00064] Image data can automatically be written to flash.

[00065] Image acquisition sequence can occur automatically when prompted by the user.

DISPLAY AND MENU

- [00066] The unit will have a Serial Peripheral Interface (SPI) 128x64 graphical/character. The display will show information pertaining to the current state or function of the unit, as well as host communication status. The display will also be
- 5 [00067] capable of displaying Unique Identifier (UID) information pertaining to the specific unit as well as the current patient. Note: on-device display can be capable or incapable of presenting camera images as desired.
- [00067] There can be a SPI driver for communications with the display.
- [00068] The display can be capable of showing current state information.
- 10 [00069] The display can show a splash screen during system boot.
- [00070] The display can show the Bluetooth UID of the unit.
- [00071] The display can show the temperature measurements when prompted by user.
- [00072] The display can show the current UID of the patient under test.

15 TEMPERATURE ACQUISITION

- [00073] The unit is capable of reading a thermal sensor for patient temperature acquisition.
- [00074] There can be an I2C driver for communication with a thermopile sensor
- 20 [00075] There can be an algorithm for temperature acquisition.
- [00076] The unit can acquire temperature when prompted by the user.
- [00077] There can be a method to associate and store temperature data with the patient UID.
- 25 [00078] Button Controls
- [00079] The unit will have three buttons for user interaction. The first button controls the illumination LED (white). The second button initiates the image acquisition procedure. The third button initiates the temperature acquisition procedure. Other buttons can also be provided
- 30 [00080] There can be a GPIO driver for controlling three button inputs.
- [00081] There can be a button de-bounce algorithm implemented to filter button noise.
- [00082] Button-1 can control the state of the illumination LED.
- [00083] Button-2 can initiate the image acquisition procedure.

[00084] Button-3 can initiate the temperature acquisition procedure.

LED CONTROLS

[00085] The unit will have three LEDs comprising a white illumination LED, and a red
5 and blue LED used in the image acquisition.

[00086] There can be a GPIO driver for controlling three LED outputs.

[00087] The white illumination LED output can go active or inactive when prompted
by the user.

[00088] The red and blue LEDs can be controlled automatically as part of the image
10 acquisition sequence.

[00089] Host Communications

[00090] Communications with the host PC is achieved through the incorporation of an
integrated USB-Bluetooth dongle implementing Bluetooth Low Energy (BLE). Device
15 pairing is performed on the host PC.

[00091] There can be a USB-Bluetooth driver and firmware to control the USB-
Bluetooth dongle.

[00092] After Bluetooth driver registration is complete, the Bluetooth unique identifier
can be read and displayed.

20 [00093] The Kernel can include the BlueZ Bluetooth stack.

[00094] The unit can present itself as a Basic Imaging Profile (BIP) Bluetooth device if
desired.

[00095] The unit can transfer images to the host at any desired rate.

25 DEBUG CONSOLE (TERMINAL)

[00096] The unit will have a serial port used for displaying the Linux Terminal for
development and debug.

[00097] There can be a UART for serial I/O debug console.

[00098] The embedded Linux distribution can include a Terminal console such as
30 bash.

HOST CLIENT GUI SOFTWARE GRAPHICAL USER INTERFACE

[00099] The host client software can comprise a GUI with minimal functions to utilize the unit. The GUI will have the ability to execute Bluetooth device pairing, file upload and browsing, patient ID display, image display, device wiping, and possibly other functions as desired.

5 [000100] The GUI can be designed to run on the Windows7 or 10 Operating Systems.

[000101] The GUI can provide an interface for Bluetooth device pairing with one or more units based on the unique Bluetooth device ID.

[000102] The GUI can provide an interface to browse the filesystem on the paired unit.

10 [000103] The GUI can provide an interface to upload files from the paired unit to the host PC filesystem.

[000104] The GUI can provide the ability to erase files from the paired unit.

[000105] The GUI can provide a method of displaying the association of patient unique identifier with patient images and temperature if desired.

[000106] The GUI can provide a method of opening and displaying image files.

15

[000107] Turning to some other embodiments and other general discussion, in some embodiments the light path can comprise an illumination light path extending from the scope to the target and the scope can comprise in order a collimator, a 430+/-30 nm notch filter (filter 1), a dichroic filter (filter 2), an unwanted-light absorber, then a glass or other transmissive/transparent window. Such a window can both enhance cleaning and reduce cross-contamination of the device and/or between patients. The illumination light contacts the mucosal tissue or other target tissue then returns through a dichroic filter (filter 2 (the light can pass back past the same dichroic filter), a 475 long pass filter (filter 3), a 590 nm notch filter (filter 4), a filter configured to receive IR and/or

20 NIR light, and then be passed to the detectors and if desired an eyepiece ocular. The filters can be either separate (discrete) or combined (e.g., reflective coatings).

25 [000108] The systems can if desired comprise binocular eyepieces such as loops/filtered glasses or sunglasses/goggles with/without magnification. Some other features that can be included are a light wand, a treatment light, a mirror and/or fiber optic, typically

30 collimated, or an LED on the wand which can have a sleeve with a filter at the end to provide particularly desired light and thus function as the light wand, and thus as the light source or as an additional light source for fluorescence or other desired response.

[000109]The scopes' designs can have multi-wavelength light processing within and outside the detector or camera. The light can be piped through the system or a light source can be incorporated or there can be a separate sleeve (or other suitable light emitter) with its own light. The sleeve could have appropriate wavelength
5 emission/excitation filters. Filter and other optical element position can vary within the pathway provided the desired functions are achieved.

[000110]The illumination light and viewing pathways can be combined or separate as in a light source with loupes/eyewear. The pathways can enhance user ability to use the device to have a standard method of viewing and illumination. The size of the spot of
10 interrogation in some embodiments is sized to compare a full lesion to surrounding normal tissue, which enhances viewing and identifying anatomical landmarks for location.

[000111]In some embodiments, intensity is optimized to bathe the tissue with excitation light for detection and diagnosis, to excite the necessary fluorophores, to
15 induce or avoid heat-based responses, etc. The wavelengths/fluorescence enhance the ability to recognize a shift in the fluorescent emission spectra to permit differentiation between normal and abnormal for cancerous tissue. For example, dual monitoring of two wavelength bands from about 475-585 and from about 595 and up enhances monitoring of cellular activity for the metabolic co-factors NAD and FAD. NAD and
20 FAD produce fluorescence with peak levels at such wavelengths.

[000112]In certain embodiments, it is desirable to get as much power as possible without smearing emission signal too much, to keep the output spectrum narrow to prevent Stokes shift, and to exclude UV light and to avoid illuminating/exciting with light in the emission band (overlapping fluorescence).

[000113]In certain embodiments, the systems can further comprise a diffuser to make spot-size more regular, remove hot spots, etc. Also sometimes desirable is a collimator to straighten light out at the filter, and to limit the divergence of the beam with increases in power density, or to use a liquid light guide and not fibers so as to get more efficiency by reducing wasted space between fibers, and achieving better transmission
25 per cost and higher numerical aperture (which contributes to better light collection). In still other embodiments, the systems can further comprise metal halide light sources to enhance power in certain emission ranges, dichroic filters or similar optical elements to
30

enhance overlapping viewing and illumination light paths (can simultaneously direct illumination light away from the source and emanation light from the tissue). A glass or other transparent window at the front of the scope can keep out the dust, bodily fluids, infectious organisms, etc. The scopes can be black internally to absorb stray
5 reflected illumination and released fluorescent (unwanted fluorescent feedback) light.

[000114]The shape of the scope can be preferably set to be ergonomically comfortable, optimize the excitation and emission pathways. The proximal eyepiece can be set at a length, such that tilting the proximal filter (e.g., a 590 nm notch filter) creates a geometry such that incoming ambient light (if any is relevant) from behind the
10 practitioner can be reduced and what passes can be reflected into the absorbing internal tube surface. This reduces reflection and prevents the user from seeing themselves. For example, the proximal filter can be tilted with its top closer to the clinician and bottom closer to the dichroic mirror so as to make a reflecting surface that would direct incoming light into the bottom of the optical pathway tube.

[000115]As noted elsewhere, sometimes multiple light sources can be provided with a single scope. For white light viewing if desired, there could be provision for a greater bandwidth in the output. The larger bandwidth could be obtained by having an extra light (LED, halide, etc.) or by using different filters at the output of a single light source. The systems can also provide illumination with multiple peaks. For example,
20 pharmacology/physiology testing of biological markers may sometimes use this for when fluorescence emitted (by the tissue, markers, or chemical signals) changes in the presence of various ions/molecules/pH. This can also be used to provide a normalization as the power of fluorescence produced by each wavelength can be being compared, normalized against each other.

25

[000116]All terms used herein, are used in accordance with their ordinary meanings unless the context or definition clearly indicates otherwise. Also unless expressly indicated otherwise, the use of "or" includes "and" and vice-versa. Non-limiting terms are not to be construed as limiting unless expressly stated, or the context clearly
30 indicates, otherwise (for example, "including," "having," and "comprising" typically indicate "including without limitation"). Singular forms, including in the claims, such

as "a," "an," and "the" include the plural reference unless expressly stated, or the context clearly indicates, otherwise.

[000117]The scope of the present systems and methods, etc., includes both means plus function and step plus function concepts. However, the terms set forth in this application are not to be interpreted in the claims as indicating a "means plus function" relationship unless the word "means" is specifically recited in a claim, and are to be interpreted in the claims as indicating a "means plus function" relationship where the word "means" is specifically recited in a claim. Similarly, the terms set forth in this application are not to be interpreted in method or process claims as indicating a "step plus function" relationship unless the word "step" is specifically recited in the claims, and are to be interpreted in the claims as indicating a "step plus function" relationship where the word "step" is specifically recited in a claim.

[000118]The innovations herein include not just the devices, systems, etc., discussed herein but all associated methods including methods of making the systems, making elements of the systems such as particular devices of the scopes, as well as methods of using the devices and systems, such as to interrogate a tissue (or otherwise using the scope to diagnose, treat, etc., a tissue).

[000119]From the foregoing, it will be appreciated that, although specific embodiments have been discussed herein for purposes of illustration, various modifications may be made without deviating from the spirit and scope of the discussion herein. Accordingly, the systems and methods, etc., include such modifications as well as all permutations and combinations of the subject matter set forth herein and are not limited except as by the appended claims or other claim having adequate support in the discussion and figures herein.

25

What is claimed is:

1. A thermometer housing sized and configured for attachment to a hand-held
5 body thermometer such that the thermometer housing and hand-held body
thermometer provide a hand-held fluorescence and temperature detector sized
and configured to detect temperature and fluorescence emanating from a
suspected infection at a target site, wherein,
the thermometer housing comprises a detection system comprising a) an
10 excitation portion comprising an excitation light source configured to emit
excitation light adequate to elicit selectively detectable fluorescent light from
the suspected infection at the target site, and b) a detection portion comprising a
camera configured to selectively detect substantially only fluorescent light
emanating from the target site,
15 and wherein the hand-held fluorescence and temperature detector is operably
connected to computer-implemented programming configured to a) accept
fluorescent light data associated with the fluorescent light and thermal data
associated with heat levels above ambient body temperature, and b) interpret the
data to determine a probability whether the target site contains an infection.
20
2. The thermometer housing of claim 1 wherein the thermometer housing further
comprises a power source operably connected to power the excitation light
source.
- 25 3. The thermometer housing of claim 1 or 2 wherein the thermometer housing
further comprises a computer containing the computer-implemented
programming, and wherein the power source is operably connected to power the
computer.
- 30 4. The thermometer housing of any of claims 1 to 3 wherein the hand-held body
thermometer is an oral thermometer sized and configured for inspection of a
human oral cavity.

5. The thermometer housing of any one of claims 1 to 4 wherein the excitation light source comprises a light emitting diode configured to emit substantially only the excitation light.
- 5
6. The thermometer housing of claim 5 wherein the excitation light source emits substantially only a single wavelength or wavelength band of excitation light.
7. The thermometer housing of any one of claims 1 to 4 wherein the excitation light source comprises multiple excitation light emitters each emitting a different wavelength or wavelength band of excitation light.
- 10
8. The thermometer housing of any one of claims 1 to 4 wherein the excitation light source comprises a white light emitter and the camera is configured to also accept white light images of the target site.
- 15
9. The thermometer housing of any one of claims 1 to 4 wherein the excitation light source comprises a white light emitter and at least one short pass filter configured to selectively transmit substantially only light below about 485 nm.
- 20
10. The thermometer housing of any one of claims 1 to 9 wherein the detection portion of the thermometer housing comprises at least a first long pass filter configured to block the excitation light and a notch filter configured to selectively transmit to the light sensor substantially only fluorescent light emanating from the target area.
- 25
11. The thermometer housing of claim 10 wherein the long pass filter comprises an about 475 nm long pass filter, and the notch filter transmits light have a wavelength of about 590 nm.
- 30

12. The thermometer housing of claim 10 wherein the camera comprises at least one filter configured to selectively transmit substantially only two wavelength bands from about 475-585 nm and at about 595 nm.
- 5 13. The thermometer housing of any one of claims 1 to 12 wherein the camera is configured to selectively accept, respectively, at least a) substantially only fluorescent light emanating from the target area, or b) all visible light wavelengths emanating from the target area.
- 10 14. The thermometer housing of any one of claims 1 to 13 wherein the detection system is further configured to determine whether the suspected infection is a viral infection or a non-viral infection.
- 15 15. The thermometer housing of any one of claims 1 to 14 wherein the camera comprises an imaging system aimed and configured to provide an image of the target site.
16. The thermometer housing of claim 15 wherein the image of the target site identifies a spatial organization of the suspected infection.
- 20 17. The thermometer housing of claim 16 wherein the thermometer housing utilizes the spatial organization when determining the probability whether the infection is a viral infection or a non-viral infection
- 25 18. The thermometer housing of any one of claims 1 to 17 wherein, when the suspected infection is a non-viral infection, the computer implemented programming further identifies whether the infection is bacterial.
- 30 19. The thermometer housing of any one of claims 1 to 18 wherein the at least one light emitter, the light sensor and the heat sensor are all located at a distal end of the thermometer housing and are all forward-facing and aimed to substantially cover a same area of the target site.

20. The thermometer housing of any one of claims 1 to 19 wherein the hand-held fluorescence and temperature detector is sized and configured to be held in a single hand of a user.
- 5
21. The thermometer housing of any one of claims 1 to 20 wherein the thermometer housing is configured to fit within a human oral cavity and to scan at least a rear surface of such oral cavity or a throat behind such oral cavity.
- 10
22. The thermometer housing of any one of claims 1 to 21 wherein the thermometer housing further comprises a separable distal element sized and configured to removably attach to the distal end of the thermometer housing, wherein the separable distal element comprises at least one of light-blocking sides and a forward-facing window configured to selectively transmit at least the excitation
- 15
- light, the fluorescent light and the heat levels without substantial alteration.
23. The thermometer housing of claim 22 wherein the separable distal element does not comprise the forward-facing window.
- 20
24. The thermometer housing of claim 22 wherein the separable distal element comprises both the light-blocking sides and the forward-facing window.
- 25.
25. The thermometer housing of any one of claims 22 to 24 wherein at least two sides of the separable distal element comprise recesses configured to keep the sides out of a view of the heat sensor.
- 25
26. The thermometer housing of any one of claims 22 to 24 wherein the distal end of the thermometer housing and the separable distal element are cooperatively configured such that the separable distal element can be snapped on and off the
- 30
- distal end of the thermometer housing.

27. The thermometer housing of any one of claims 22 to 24 wherein the distal end of the thermometer housing and the separable distal element comprise cooperative projections and detents configured such that the separable distal element can be snapped on and off the distal end of the thermometer housing.
- 5
28. The thermometer housing of any one of claims 22 to 24 wherein the distal end of the thermometer housing is configured to be mounted onto a single circuit board when the thermometer housing is not being used for scanning.
- 10
29. The thermometer housing of any one of claims 1 to 28 wherein the thermometer housing further comprises a display screen on a dorsal side of the thermometer housing.
- 15
30. The thermometer housing of any one of claims 1 to 29 wherein the thermometer housing is configured to account for heat level distortions due to ambient conditions at the target site.
- 20
31. The thermometer housing of claim 30 wherein the computer-implemented programming further comprises at least one algorithm configured to account for the heat level distortions.
- 25
32. A method of scanning an *in vivo* biological target site for a suspected infection, the method comprising using the thermometer housing of any one of claims 1 to 31 to:
- emit excitation light selected to elicit fluorescent light from a suspected infection at the target site
 - sense fluorescent light emanating from the target site elicited by such excitation light;
 - sense thermal data indicating heat above ambient body temperature emanating
 - 30 from the target site, and
 - based at least in part on the sensed fluorescent light and the heat levels, determine a probability whether the target site comprises an infection.

33. The method of claim 32 further comprising determining a probability whether the suspected infection is a viral infection or a non-viral infection.
- 5 34. The method of claim 33 wherein the method further identifies a spatial organization of the suspected infection.
35. The method of claim 34 wherein the method further utilizes the spatial organization when determining the probability whether the suspected infection
10 is a viral infection or a non-viral infection.
36. The method of any one of claims 32 to 35 wherein, when the suspected infection is a non-viral infection, the method further distinguishes whether the infection is bacterial.
15
37. The method of any one of claims 32 to 36 wherein the excitation light is emitted by a light emitter located at a distal end of a thermometer housing of a hand-held scanning system, and the fluorescent light and the heat levels are detected by sensors located at the distal end of the thermometer housing, wherein such
20 light emitter and sensors are all forward-facing and aimed to substantially cover a same area of the target site.
38. The method of claim 37 wherein the thermometer housing is configured to be held in a single hand of a user.
25
39. The method of claim 37 or 38 wherein the thermometer housing is configured to fit within a human oral cavity and to scan at least a rear surface of such oral cavity or a throat behind such oral cavity.
- 30 40. The method of any one of claims 37 to 39 wherein the system further comprises a separable distal element sized and configured to removably attach to the distal end of the thermometer housing of , wherein the separable distal element

- comprises at least one of light-blocking sides and a forward-facing window configured to selectively transmit at least the excitation light, the fluorescent light and the heat levels without substantial alteration, and the method further comprises adding the distal element to and separating the distal element from the thermometer housing.
- 5
41. The method of claim 40 wherein the separable distal element does not comprise the forward-facing window.
- 10 42. The method of claim 41 wherein the separable distal element comprises both the light-blocking sides and the forward-facing window.
43. The method of any one of claims 40 to 42 wherein at least two sides of the separable distal element comprise recesses configured to keep the sides out of a view of the heat sensor.
- 15
44. The method of any one of claims 40 to 43 wherein the distal end of the thermometer housing of and the separable distal element are cooperatively configured such that the separable distal element can be snapped on and off the distal end of the thermometer housing.
- 20
45. The method of any one of claims 40 to 43 wherein the distal end of the thermometer housing of and the separable distal element comprise cooperative projections and detents configured such that the separable distal element can be snapped on and off the distal end of the thermometer housing.
- 25
46. The method of any one of claims 40 to 45 wherein the distal end of the thermometer housing of is configured to be mounted onto a single circuit board when the thermometer housing of is not being used for scanning.
- 30
47. The method of any one of claims 32 to 46 wherein the thermometer housing further comprises a display screen on a dorsal side of the thermometer housing.

48. The method of any one of claims 32 to 47 wherein the method further accounts for heat level distortions due to ambient conditions at the target site.
- 5 49. The method of any one of claims 32 to 48 wherein the system further comprises at least one algorithm configured to account for heat level distortions due to ambient conditions at the target site.

1/4

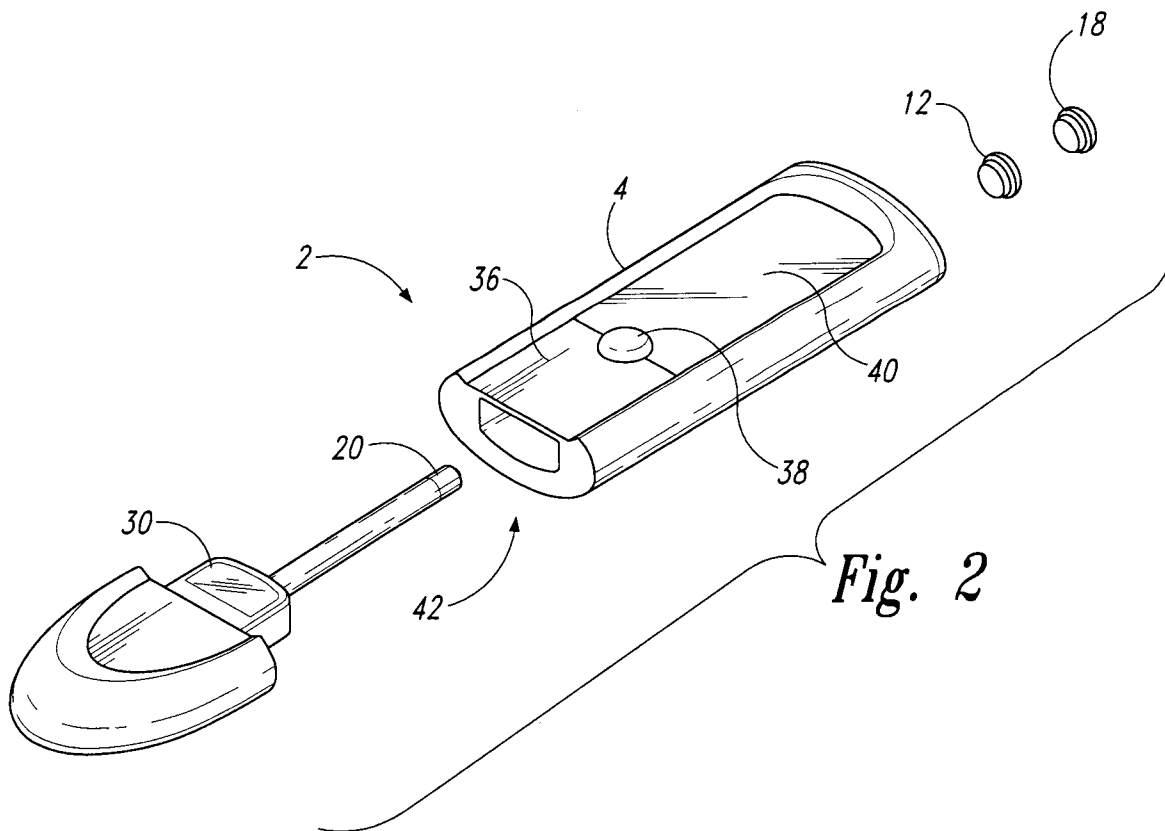
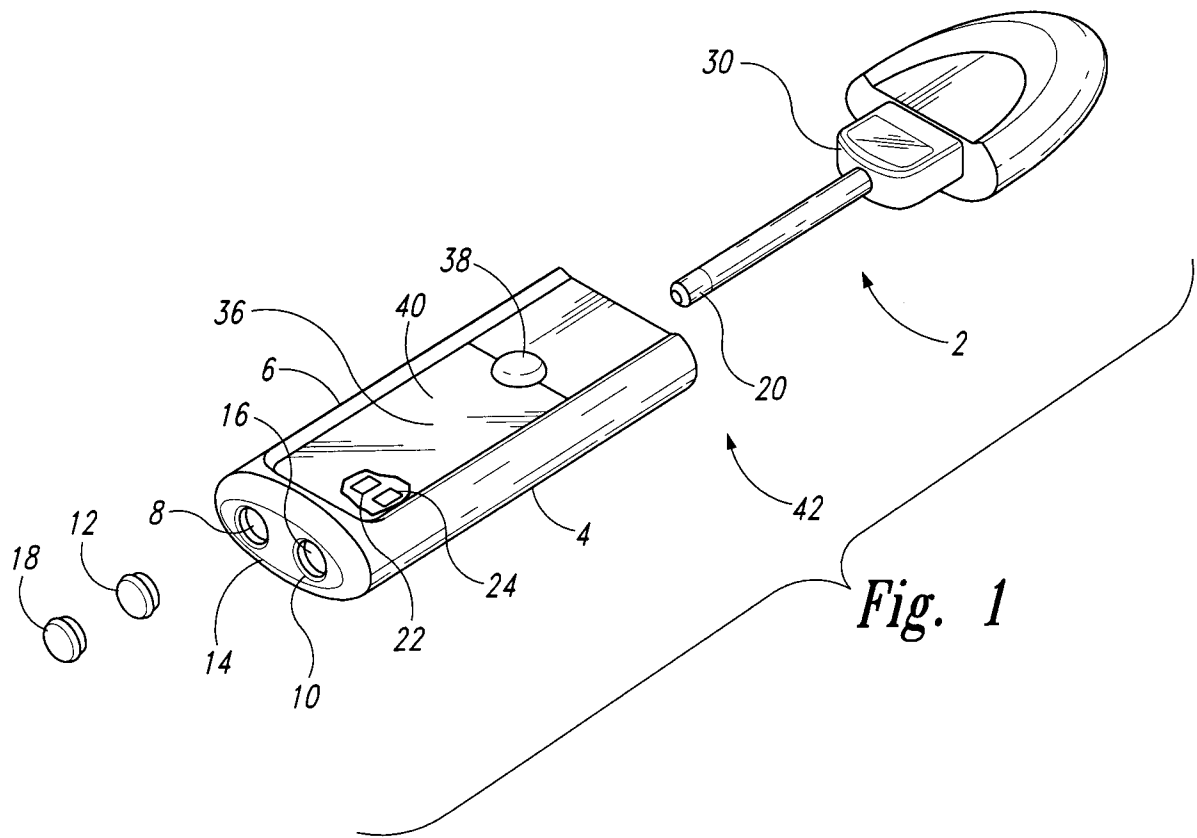

2/4

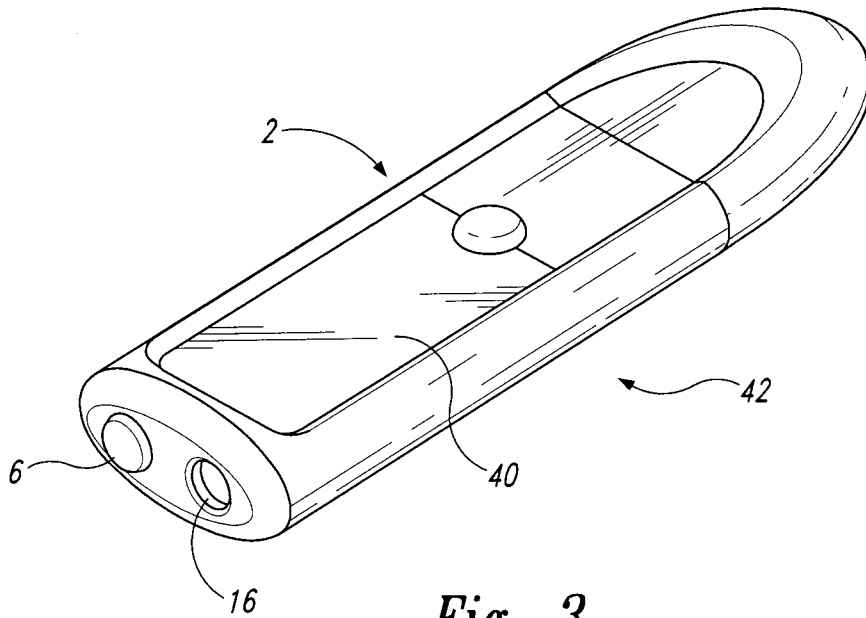

Fig. 3

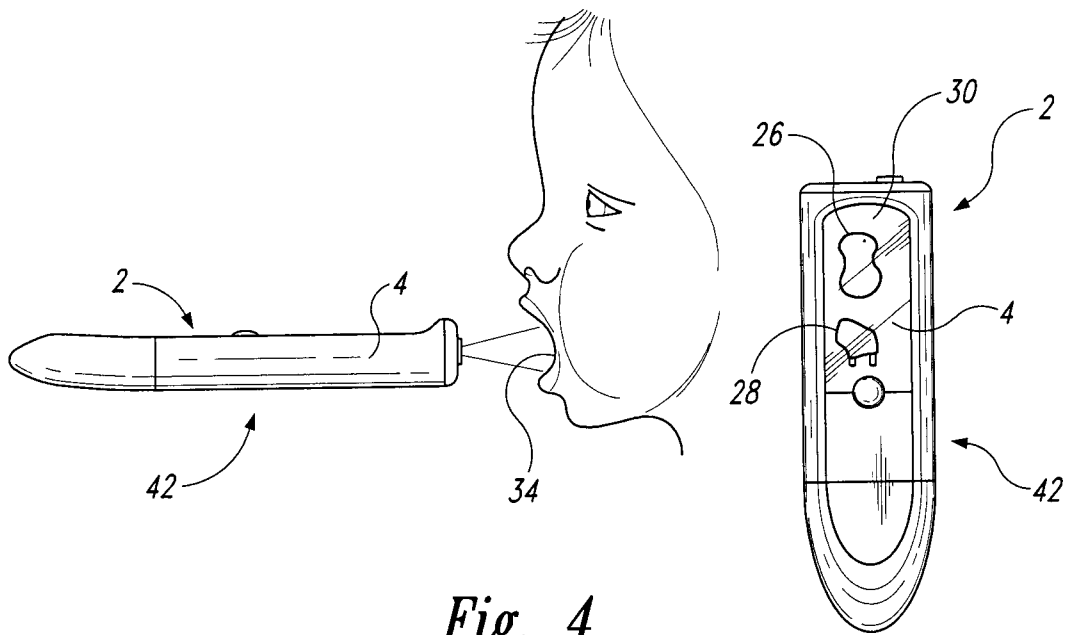

Fig. 4

3/4

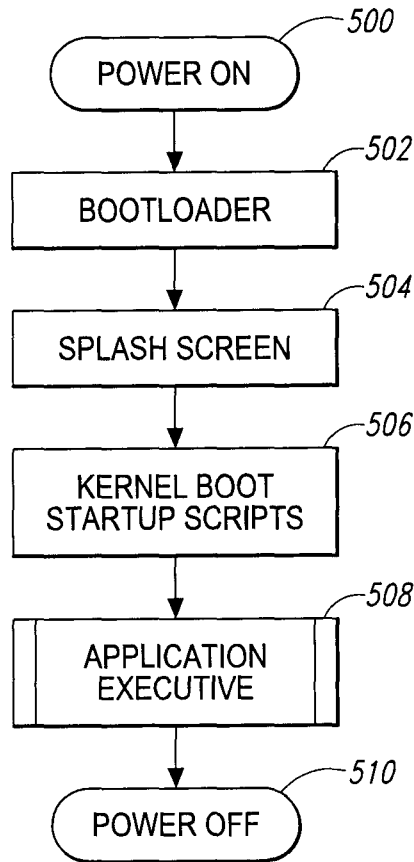

Fig. 5

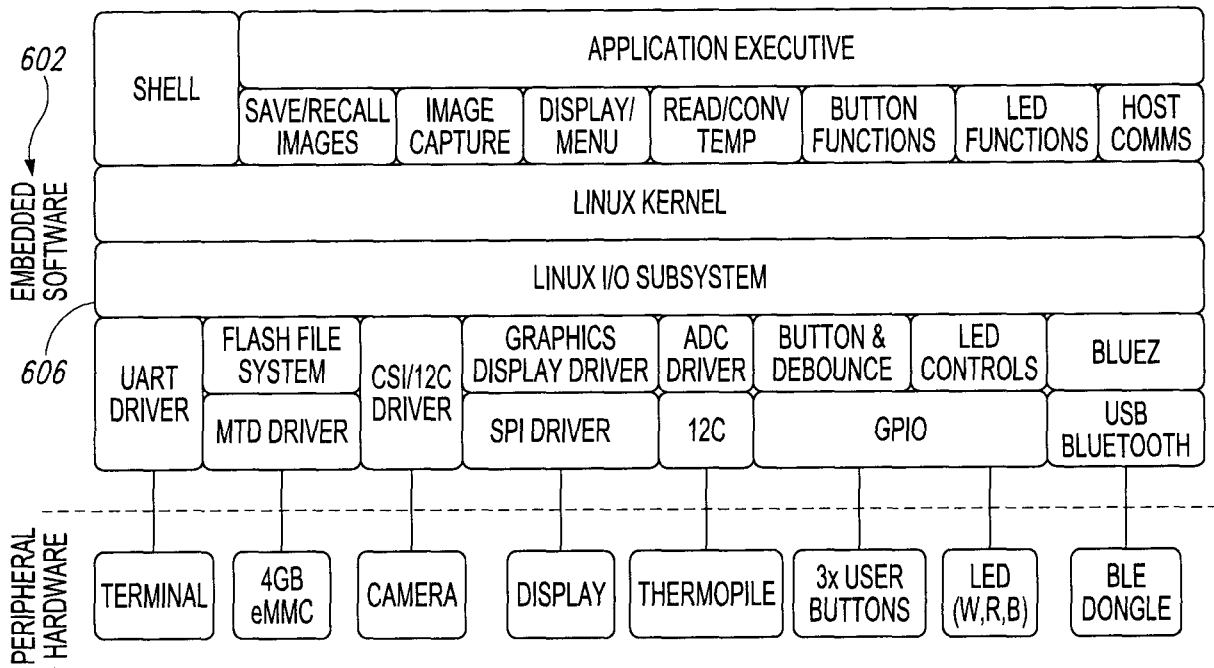

Fig. 6

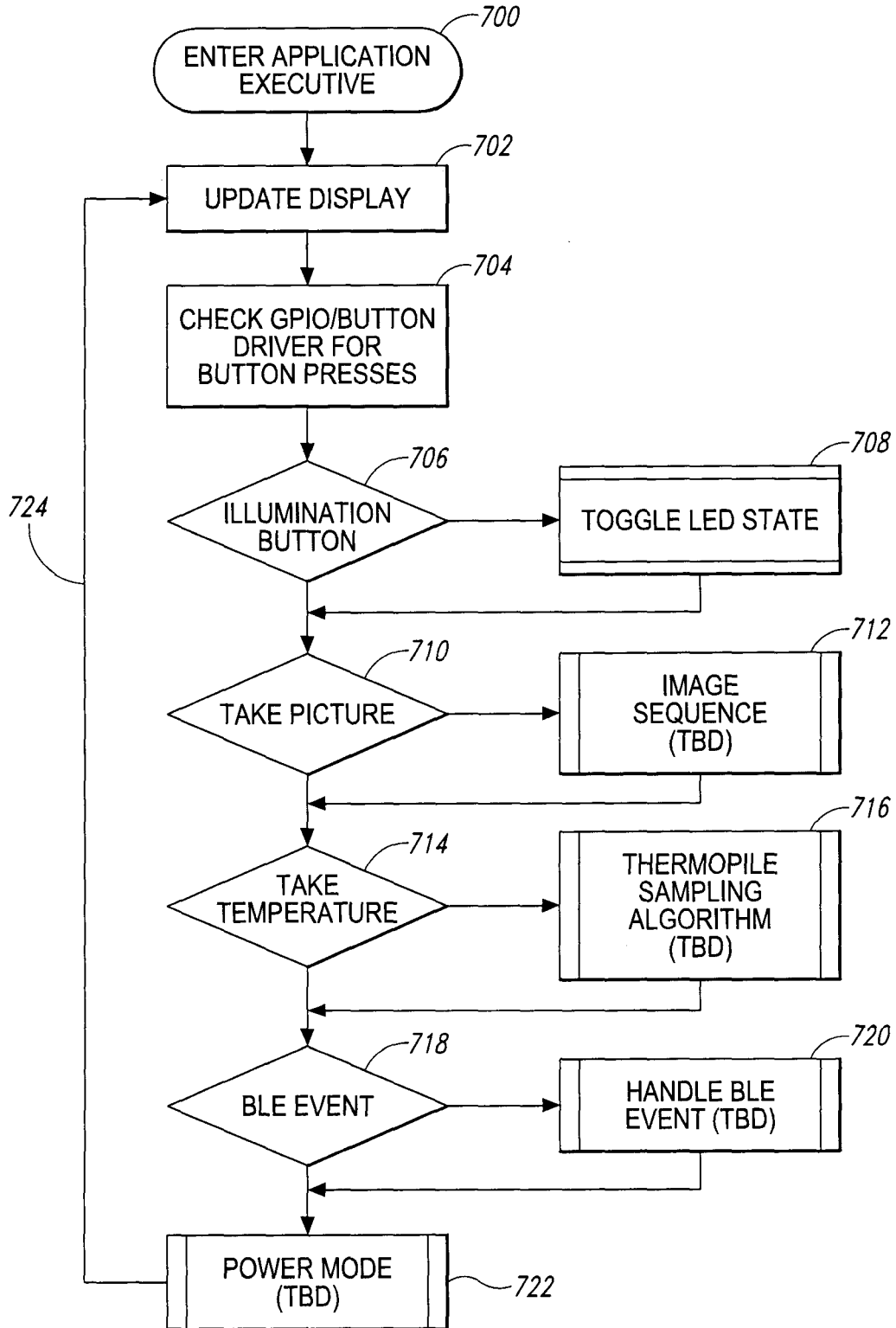

Fig. 7

INTERNATIONAL SEARCH REPORT

International application No.

PCT/CA2018/050556

<p>A. CLASSIFICATION OF SUBJECT MATTER IPC: A61B 5/01 (2006.01), A61B 5/00 (2006.01), G02B 5/20 (2006.01), G16H 50/20 (2018.01), H05K 5/00 (2006.01), H04W 88/02 (2009.01), G01K 1/20 (2006.01), H04W 4/00 (2018.01)</p> <p>According to International Patent Classification (IPC) or to both national classification and IPC</p>											
<p>B. FIELDS SEARCHED</p> <p>Minimum documentation searched (classification system followed by classification symbols) IPC: A61B 5/01 (2006.01), A61B 5/00 (2006.01), G02B 5/20 (2006.01), G16H 50/20 (2018.01), H05K 5/00 (2006.01), H04W 88/02 (2009.01)</p> <p>Documentation searched other than minimum documentation to the extent that such documents are included in the fields searched</p> <p>Electronic database(s) consulted during the international search (name of database(s) and, where practicable, search terms used) Databases: CPD (Canadian Patent Database), Questel Orbit, IEEE Xplore, Google Patents Keywords: thermometer, housing, attachment, handheld, detector, infection, site, excitation, portion, camera, fluorescence, computer, power source, scan, interpret, bacterial</p>											
<p>C. DOCUMENTS CONSIDERED TO BE RELEVANT</p> <table border="1"> <thead> <tr> <th>Category*</th> <th>Citation of document, with indication, where appropriate, of the relevant passages</th> <th>Relevant to claim No.</th> </tr> </thead> <tbody> <tr> <td>A</td> <td>US8328420 B2 11 Dec. 2012 (11-12-2002) by Abreu ** see abstract, entire application**</td> <td>1-49</td> </tr> <tr> <td>A</td> <td>US8475739 B2 2 July 2013 (2-07-2013) by Holmes et al. ** see abstract, entire application**</td> <td>1-49</td> </tr> </tbody> </table>			Category*	Citation of document, with indication, where appropriate, of the relevant passages	Relevant to claim No.	A	US8328420 B2 11 Dec. 2012 (11-12-2002) by Abreu ** see abstract, entire application**	1-49	A	US8475739 B2 2 July 2013 (2-07-2013) by Holmes et al. ** see abstract, entire application**	1-49
Category*	Citation of document, with indication, where appropriate, of the relevant passages	Relevant to claim No.									
A	US8328420 B2 11 Dec. 2012 (11-12-2002) by Abreu ** see abstract, entire application**	1-49									
A	US8475739 B2 2 July 2013 (2-07-2013) by Holmes et al. ** see abstract, entire application**	1-49									
<input type="checkbox"/> Further documents are listed in the continuation of Box C. <input checked="" type="checkbox"/> See patent family annex.											
<p>* Special categories of cited documents:</p> <p>“A” document defining the general state of the art which is not considered to be of particular relevance</p> <p>“E” earlier application or patent but published on or after the international filing date</p> <p>“L” document which may throw doubts on priority claim(s) or which is cited to establish the publication date of another citation or other special reason (as specified)</p> <p>“O” document referring to an oral disclosure, use, exhibition or other means</p> <p>“P” document published prior to the international filing date but later than the priority date claimed</p>	<p>“T” later document published after the international filing date or priority date and not in conflict with the application but cited to understand the principle or theory underlying the invention</p> <p>“X” document of particular relevance; the claimed invention cannot be considered novel or cannot be considered to involve an inventive step when the document is taken alone</p> <p>“Y” document of particular relevance; the claimed invention cannot be considered to involve an inventive step when the document is combined with one or more other such documents, such combination being obvious to a person skilled in the art</p> <p>“&” document member of the same patent family</p>										
Date of the actual completion of the international search 30 July 2018 (30-07-2018)		Date of mailing of the international search report 31 July 2018 (31-07-2018)									
Name and mailing address of the ISA/CA Canadian Intellectual Property Office Place du Portage I, C114 - 1st Floor, Box PCT 50 Victoria Street Gatineau, Quebec K1A 0C9 Facsimile No.: 819-953-2476		Authorized officer Karen Oprea (819) 639-8255									

INTERNATIONAL SEARCH REPORT
Information on patent family members

International application No.
PCT/CA2018/050556

Patent Document Cited in Search Report	Publication Date	Patent Family Member(s)	Publication Date
US8328420B2	11 December 2012 (11-12-2012)	US2009105605A1	23 April 2009 (23-04-2009)
		US8328420B2	11 December 2012 (11-12-2012)
		AU2003272191A1	06 January 2004 (06-01-2004)
		AU2003272191B2	03 July 2008 (03-07-2008)
		AU2004263812A1	17 February 2005 (17-02-2005)
		AU2004263812B2	08 October 2009 (08-10-2009)
		AU2006306422A1	03 May 2007 (03-05-2007)
		AU2006306422B2	03 February 2011 (03-02-2011)
		AU2009212808A1	17 September 2009 (17-09-2009)
		AU2009212808B2	21 October 2010 (21-10-2010)
		AU2009212860A1	01 October 2009 (01-10-2009)
		AU2009212860B2	02 August 2012 (02-08-2012)
		AU2009212861A1	24 September 2009 (24-09-2009)
		AU2009212861B2	25 November 2010 (25-11-2010)
		AU2011202015A1	26 May 2011 (26-05-2011)
		AU2011202015B2	22 March 2012 (22-03-2012)
		AU2012203667A1	12 July 2012 (12-07-2012)
		AU2012203667B2	07 August 2014 (07-08-2014)
		AU2012247045A1	29 November 2012 (29-11-2012)
		AU2012247045B2	22 May 2014 (22-05-2014)
		AU2014213497A1	04 September 2014 (04-09-2014)
		AU2014213497B2	20 October 2016 (20-10-2016)
		AU2014215951A1	11 September 2014 (11-09-2014)
		AU2014215951B2	19 November 2015 (19-11-2015)
		AU2014331655A1	26 May 2016 (26-05-2016)
		AU2016201025A1	19 May 2016 (19-05-2016)
		AU2016247223A1	10 November 2016 (10-11-2016)
		BR0309578A	06 March 2007 (06-03-2007)
		BRPI0407816A	14 February 2006 (14-02-2006)
		BRPI0617782A2	09 August 2011 (09-08-2011)
		CA2483195A1	31 December 2003 (31-12-2003)
		CA2483195C	26 January 2010 (26-01-2010)
		CA2517869A1	17 February 2005 (17-02-2005)
		CA2517869C	10 September 2013 (10-09-2013)
		CA2627278A1	03 May 2007 (03-05-2007)
		CA2847144A1	03 May 2007 (03-05-2007)
		CA2927036A1	16 April 2015 (16-04-2015)
		CA2944239A1	03 May 2007 (03-05-2007)
		CA2944239C	20 March 2018 (20-03-2018)
		CA2944254A1	03 May 2007 (03-05-2007)
		CA2980036A1	16 April 2015 (16-04-2015)
		CA2980062A1	16 April 2015 (16-04-2015)
		CN1780581A	31 May 2006 (31-05-2006)
		CN1856269A	01 November 2006 (01-11-2006)
		CN103169454A	26 June 2013 (26-06-2013)
		CN103169454B	18 November 2015 (18-11-2015)
		CN103300821A	18 September 2013 (18-09-2013)
		CN103300821B	09 November 2016 (09-11-2016)
		CN103300822A	18 September 2013 (18-09-2013)
		CN103300822B	28 December 2016 (28-12-2016)
		CN105326478A	17 February 2016 (17-02-2016)
		CN105380608A	09 March 2016 (09-03-2016)
		CN105814419A	27 July 2016 (27-07-2016)
		CN105919562A	07 September 2016 (07-09-2016)
		CN106037641A	26 October 2016 (26-10-2016)
		DK1951110T3	21 January 2013 (21-01-2013)
		EP1565100A2	24 August 2005 (24-08-2005)
		EP1565100A4	19 November 2008 (19-11-2008)
		EP1601286A2	07 December 2005 (07-12-2005)

INTERNATIONAL SEARCH REPORT

International application No.

PCT/CA2018/050556

EP1601286A4	19 November 2008 (19-11-2008)
EP1601286B1	09 August 2017 (09-08-2017)
EP1951110A2	06 August 2008 (06-08-2008)
EP1951110A4	06 October 2010 (06-10-2010)
EP1951110B1	03 October 2012 (03-10-2012)
EP3055659A1	17 August 2016 (17-08-2016)
EP3055659A4	06 December 2017 (06-12-2017)
ES2399872T3	04 April 2013 (04-04-2013)
HK1221138A1	26 May 2017 (26-05-2017)
HK1222524A1	07 July 2017 (07-07-2017)
IL164685A	16 June 2010 (16-06-2010)
IL164685D0	18 December 2005 (18-12-2005)
IL170486A	31 August 2016 (31-08-2016)
IL191039A	30 June 2014 (30-06-2014)
JP2006507855A	09 March 2006 (09-03-2006)
JP4347216B2	21 October 2009 (21-10-2009)
JP2006523127A	12 October 2006 (12-10-2006)
JP4558719B2	06 October 2010 (06-10-2010)
JP2009512534A	26 March 2009 (26-03-2009)
JP5588108B2	10 September 2014 (10-09-2014)
JP2017501847A	19 January 2017 (19-01-2017)
KR20050114628A	06 December 2005 (06-12-2005)
KR101088970B1	01 December 2011 (01-12-2011)
KR20100018064A	16 February 2010 (16-02-2010)
KR101090667B1	07 December 2011 (07-12-2011)
KR20100107519A	05 October 2010 (05-10-2010)
KR101124852B1	28 March 2012 (28-03-2012)
KR20100101188A	16 September 2010 (16-09-2010)
KR101124876B1	28 March 2012 (28-03-2012)
KR20110042244A	25 April 2011 (25-04-2011)
KR101169884B1	31 July 2012 (31-07-2012)
KR20100099758A	13 September 2010 (13-09-2010)
KR101205935B1	28 November 2012 (28-11-2012)
KR20080071145A	01 August 2008 (01-08-2008)
KR101370985B1	10 March 2014 (10-03-2014)
KR20050006180A	15 January 2005 (15-01-2005)
MXPA04010518A	14 July 2005 (14-07-2005)
MXPA05009159A	05 December 2005 (05-12-2005)
SG180045A1	30 May 2012 (30-05-2012)
US2004059212A1	25 March 2004 (25-03-2004)
US7187960B2	06 March 2007 (06-03-2007)
US2007106172A1	10 May 2007 (10-05-2007)
US8172459B2	08 May 2012 (08-05-2012)
US2007219434A1	20 September 2007 (20-09-2007)
US8721562B2	13 May 2014 (13-05-2014)
US2013124039A1	16 May 2013 (16-05-2013)
US8834020B2	16 September 2014 (16-09-2014)
US2004242976A1	02 December 2004 (02-12-2004)
US8849379B2	30 September 2014 (30-09-2014)
US2015038874A1	05 February 2015 (05-02-2015)
US9011349B2	21 April 2015 (21-04-2015)
US2012316459A1	13 December 2012 (13-12-2012)
US9119530B2	01 September 2015 (01-09-2015)
US2015150467A1	04 June 2015 (04-06-2015)
US9301719B2	05 April 2016 (05-04-2016)
US2015150453A1	04 June 2015 (04-06-2015)
US9398856B2	26 July 2016 (26-07-2016)
US2015216479A1	06 August 2015 (06-08-2015)
US9408572B2	09 August 2016 (09-08-2016)
US2016081622A1	24 March 2016 (24-03-2016)
US9445767B2	20 September 2016 (20-09-2016)
US2016310011A1	27 October 2016 (27-10-2016)
US9826906B2	28 November 2017 (28-11-2017)
US2016270726A1	22 September 2016 (22-09-2016)

INTERNATIONAL SEARCH REPORT

International application No.

PCT/CA2018/050556

US9833150B2	05 December 2017 (05-12-2017)
US2015148628A1	28 May 2015 (28-05-2015)
US9848815B2	26 December 2017 (26-12-2017)
US2015094914A1	02 April 2015 (02-04-2015)
US2015105687A1	16 April 2015 (16-04-2015)
US2015148681A1	28 May 2015 (28-05-2015)
US2017065183A1	09 March 2017 (09-03-2017)
US2017095205A1	06 April 2017 (06-04-2017)
US2018140201A1	24 May 2018 (24-05-2018)
US2018153459A1	07 June 2018 (07-06-2018)
US2018206730A1	26 July 2018 (26-07-2018)
WO2004001373A2	31 December 2003 (31-12-2003)
WO2004001373A3	30 June 2005 (30-06-2005)
WO2005015163A2	17 February 2005 (17-02-2005)
WO2005015163A3	14 July 2005 (14-07-2005)
WO2007050487A2	03 May 2007 (03-05-2007)
WO2007050487A3	25 October 2007 (25-10-2007)
WO2007050487A9	12 March 2009 (12-03-2009)
WO2015054679A1	16 April 2015 (16-04-2015)
WO2015054681A1	16 April 2015 (16-04-2015)
WO2015054681A4	21 May 2015 (21-05-2015)

US8475739B2 02 July 2013 (02-07-2013)

US2013078733A1	28 March 2013 (28-03-2013)
US8475739B2	02 July 2013 (02-07-2013)
AR088164A1	14 May 2014 (14-05-2014)
AU2012316309A1	09 May 2013 (09-05-2013)
AU2012318963A1	23 May 2013 (23-05-2013)
AU2012318963B2	11 February 2016 (11-02-2016)
AU2013205132A1	16 May 2013 (16-05-2013)
AU2013205132B2	04 February 2016 (04-02-2016)
AU2013205142A1	23 May 2013 (23-05-2013)
AU2013205142B2	28 January 2016 (28-01-2016)
AU2013323790A1	26 March 2015 (26-03-2015)
AU2014216060A1	20 August 2015 (20-08-2015)
AU2014217893A1	30 July 2015 (30-07-2015)
AU2014225907A1	17 September 2015 (17-09-2015)
AU2018201047A1	29 March 2018 (29-03-2018)
AU2018201201A1	08 March 2018 (08-03-2018)
AU2018202113A1	19 April 2018 (19-04-2018)
BR112014007073A2	11 April 2017 (11-04-2017)
BR112015019315A2	18 July 2017 (18-07-2017)
BR112015019753A2	18 July 2017 (18-07-2017)
CA2849104A1	11 April 2013 (11-04-2013)
CA2884305A1	03 April 2014 (03-04-2014)
CA2898477A1	21 August 2014 (21-08-2014)
CA2901016A1	21 August 2014 (21-08-2014)
CA2903417A1	12 September 2014 (12-09-2014)
CN103946364A	23 July 2014 (23-07-2014)
CN103946364B	24 April 2018 (24-04-2018)
CN103959272A	30 July 2014 (30-07-2014)
CN104823210A	05 August 2015 (05-08-2015)
CN105164508A	16 December 2015 (16-12-2015)
CN105378450A	02 March 2016 (02-03-2016)
DK2761488T3	22 May 2017 (22-05-2017)
EP2758510A1	30 July 2014 (30-07-2014)
EP2758510A4	06 May 2015 (06-05-2015)
EP2761488A1	06 August 2014 (06-08-2014)
EP2761488A4	02 September 2015 (02-09-2015)
EP2761488B1	22 February 2017 (22-02-2017)
EP2901399A1	05 August 2015 (05-08-2015)
EP2901399A4	22 June 2016 (22-06-2016)

INTERNATIONAL SEARCH REPORT

International application No.

PCT/CA2018/050556

EP2956754A4	26 October 2016 (26-10-2016)
EP2956755A1	23 December 2015 (23-12-2015)
EP2956755A4	30 March 2016 (30-03-2016)
EP2965478A2	13 January 2016 (13-01-2016)
EP2965478A4	10 August 2016 (10-08-2016)
EP3142017A1	15 March 2017 (15-03-2017)
ES2626068T3	21 July 2017 (21-07-2017)
HK1200186A1	31 July 2015 (31-07-2015)
HK1200560A1	07 August 2015 (07-08-2015)
HK1213673A1	08 July 2016 (08-07-2016)
HK1218572A1	24 February 2017 (24-02-2017)
HK1221990A1	16 June 2017 (16-06-2017)
IL231639D0	28 May 2014 (28-05-2014)
IL240537D0	29 October 2015 (29-10-2015)
IL240568D0	24 September 2015 (24-09-2015)
IL241072D0	30 November 2015 (30-11-2015)
IN3189DEN2015A	02 October 2015 (02-10-2015)
IN3282DEN2014A	22 May 2015 (22-05-2015)
JP2014531858A	27 November 2014 (27-11-2014)
JP6313706B2	18 April 2018 (18-04-2018)
JP2014530358A	17 November 2014 (17-11-2014)
JP2015534686A	03 December 2015 (03-12-2015)
JP2016508610A	22 March 2016 (22-03-2016)
JP2016510418A	07 April 2016 (07-04-2016)
JP2018068312A	10 May 2018 (10-05-2018)
JP2018113721A	19 July 2018 (19-07-2018)
KR20140080516A	30 June 2014 (30-06-2014)
KR20140082756A	02 July 2014 (02-07-2014)
KR20150063073A	08 June 2015 (08-06-2015)
KR20150119365A	23 October 2015 (23-10-2015)
KR20150119407A	23 October 2015 (23-10-2015)
MX2015010496A	26 October 2015 (26-10-2015)
MX342267B	23 September 2016 (23-09-2016)
MX2014002991A	30 July 2014 (30-07-2014)
MX344792B	06 January 2017 (06-01-2017)
MX2015010479A	18 February 2016 (18-02-2016)
MX354033B	09 February 2018 (09-02-2018)
NZ622186A	26 February 2016 (26-02-2016)
RU2014109864A	27 October 2015 (27-10-2015)
RU2627927C2	14 August 2017 (14-08-2017)
SG10201601353PA	30 March 2016 (30-03-2016)
SG10201602141QA	28 April 2016 (28-04-2016)
SG11201400832SA	28 April 2014 (28-04-2014)
SG11201502239UA	29 April 2015 (29-04-2015)
SG11201506351TA	29 September 2015 (29-09-2015)
SG11201506421PA	29 September 2015 (29-09-2015)
SG11201507011VA	29 October 2015 (29-10-2015)
TW201330568A	16 July 2013 (16-07-2013)
TWI611679B	11 January 2018 (11-01-2018)
TW201333188A	16 August 2013 (16-08-2013)
US8380541B1	19 February 2013 (19-02-2013)
US8392585B1	05 March 2013 (05-03-2013)
US2013080618A1	28 March 2013 (28-03-2013)
US2013079236A1	28 March 2013 (28-03-2013)
US8435738B2	07 May 2013 (07-05-2013)
US2013078149A1	28 March 2013 (28-03-2013)
US8840838B2	23 September 2014 (23-09-2014)
US2013227123A1	29 August 2013 (29-08-2013)
US8862750B2	14 October 2014 (14-10-2014)
US2013245416A1	19 September 2013 (19-09-2013)
US9070492B2	30 June 2015 (30-06-2015)
US2015125945A1	07 May 2015 (07-05-2015)
US9128015B2	08 September 2015 (08-09-2015)

INTERNATIONAL SEARCH REPORT

International application No.

PCT/CA2018/050556

US2014073043A1	13 March 2014 (13-03-2014)
US9250229B2	02 February 2016 (02-02-2016)
US2013079599A1	28 March 2013 (28-03-2013)
US9268915B2	23 February 2016 (23-02-2016)
US2014186238A1	03 July 2014 (03-07-2014)
US9592508B2	14 March 2017 (14-03-2017)
US2013262666A1	03 October 2013 (03-10-2013)
US9596156B2	14 March 2017 (14-03-2017)
US2014057255A1	27 February 2014 (27-02-2014)
US9619627B2	11 April 2017 (11-04-2017)
US2013078624A1	28 March 2013 (28-03-2013)
US9632102B2	25 April 2017 (25-04-2017)
US2016025760A1	28 January 2016 (28-01-2016)
US9645143B2	09 May 2017 (09-05-2017)
US2013078625A1	28 March 2013 (28-03-2013)
US9664702B2	30 May 2017 (30-05-2017)
US2016033544A1	04 February 2016 (04-02-2016)
US9719990B2	01 August 2017 (01-08-2017)
US2014296089A1	02 October 2014 (02-10-2014)
US9810704B2	07 November 2017 (07-11-2017)
US2013156286A1	20 June 2013 (20-06-2013)
US9858660B2	02 January 2018 (02-01-2018)
US2016069921A1	10 March 2016 (10-03-2016)
US9952240B2	24 April 2018 (24-04-2018)
US2014234949A1	21 August 2014 (21-08-2014)
US10012664B2	03 July 2018 (03-07-2018)
US2016011225A1	14 January 2016 (14-01-2016)
US10018643B2	10 July 2018 (10-07-2018)
US2013074614A1	28 March 2013 (28-03-2013)
US2013080071A1	28 March 2013 (28-03-2013)
US2014095189A1	03 April 2014 (03-04-2014)
US2014170735A1	19 June 2014 (19-06-2014)
US2014229955A1	14 August 2014 (14-08-2014)
US2014308661A1	16 October 2014 (16-10-2014)
US2014335505A1	13 November 2014 (13-11-2014)
US2015106514A1	16 April 2015 (16-04-2015)
US2015338428A1	26 November 2015 (26-11-2015)
US2015368717A1	24 December 2015 (24-12-2015)
US2016003823A1	07 January 2016 (07-01-2016)
US2016011215A1	14 January 2016 (14-01-2016)
US2016025763A1	28 January 2016 (28-01-2016)
US2016032361A1	04 February 2016 (04-02-2016)
US2016054343A1	25 February 2016 (25-02-2016)
US2016069919A1	10 March 2016 (10-03-2016)
US2016069920A1	10 March 2016 (10-03-2016)
US2016077015A1	17 March 2016 (17-03-2016)
US2016084863A1	24 March 2016 (24-03-2016)
US2016103123A1	14 April 2016 (14-04-2016)
US2016124009A1	05 May 2016 (05-05-2016)
US2016127152A1	05 May 2016 (05-05-2016)
US2016169880A1	16 June 2016 (16-06-2016)
US2016169923A1	16 June 2016 (16-06-2016)
US2016216286A1	28 July 2016 (28-07-2016)
US2016216287A1	28 July 2016 (28-07-2016)
US2016320381A1	03 November 2016 (03-11-2016)
US2016341752A1	24 November 2016 (24-11-2016)
US2016370396A1	22 December 2016 (22-12-2016)
US2016377640A1	29 December 2016 (29-12-2016)
US2017038401A1	09 February 2017 (09-02-2017)
US2017283845A1	05 October 2017 (05-10-2017)
US2017312746A1	02 November 2017 (02-11-2017)
US2017317903A1	02 November 2017 (02-11-2017)

INTERNATIONAL SEARCH REPORT

International application No.

PCT/CA2018/050556

US2017329935A1	16 November 2017 (16-11-2017)
US2017350878A1	07 December 2017 (07-12-2017)
US2018045745A1	15 February 2018 (15-02-2018)
US2018089827A1	29 March 2018 (29-03-2018)
WO2012037118A2	22 March 2012 (22-03-2012)
WO2012037118A3	31 May 2012 (31-05-2012)
WO2013043203A2	28 March 2013 (28-03-2013)
WO2013043204A1	28 March 2013 (28-03-2013)
WO2013049051A1	04 April 2013 (04-04-2013)
WO2013052318A1	11 April 2013 (11-04-2013)
WO2014052337A1	03 April 2014 (03-04-2014)
WO2014127269A1	21 August 2014 (21-08-2014)
WO2014127285A1	21 August 2014 (21-08-2014)
WO2014127379A1	21 August 2014 (21-08-2014)
WO2014138137A2	12 September 2014 (12-09-2014)
WO2014138137A3	30 October 2014 (30-10-2014)

专利名称(译)	与热敏电阻房屋相关的装置，系统和方法，用于在原位进行便携式热敏电阻的粘贴		
公开(公告)号	EP3634217A1	公开(公告)日	2020-04-15
申请号	EP2018799013	申请日	2018-05-09
[标]申请(专利权)人(译)	生物技术有限公司		
申请(专利权)人(译)	是生物技术有限公司		
当前申请(专利权)人(译)	是生物技术有限公司		
[标]发明人	WHITEHEAD PETER		
发明人	WHITEHEAD, PETER		
IPC分类号	A61B5/01 A61B5/00 G02B5/20 G16H50/20 H05K5/00 H04W88/02 G01K1/20 H04W4/00		
CPC分类号	A61B5/0071 A61B5/01 A61B5/4866 A61B5/6846 A61B2560/0406 A61B2562/0271 G01K13/002 G02B5/20 H04W88/02 A61B2560/0418 A61B2576/02 G01K13/00 G06T7/0012		
优先权	62/503822 2017-05-09 US		
外部链接	Espacenet		

摘要(译)

检测系统和方法，其配置为扫描和解释体内生物靶位点的可疑感染，包括发射激发光，该激发光被选择以从靶位点的可疑感染中引发荧光。感测从这种激发光引发的目标部位发出的荧光；感测从目标部位发出的高于周围环境温度的热量；然后至少部分地基于感测到的荧光和热量水平，确定目标部位是否包含感染的概率。