

(19)



(11)

EP 1 610 680 B1

(12)

EUROPEAN PATENT SPECIFICATION

(45) Date of publication and mention of the grant of the patent:
23.12.2015 Bulletin 2015/52

(51) Int Cl.:
A61B 5/103^(2006.01) G01F 17/00^(2006.01)

(21) Application number: **04758369.5**

(86) International application number:
PCT/US2004/009226

(22) Date of filing: **24.03.2004**

(87) International publication number:
WO 2004/088254 (14.10.2004 Gazette 2004/42)

(54) AIR CIRCULATION APPARATUS AND METHODS FOR PLETHYSMOGRAPHIC MEASUREMENT CHAMBERS

LUFTZIRKULATIONSGERÄT UND VERFAHREN FÜR PLETHYSMOGRAPHISCHE MESSKAMMERN

APPAREIL ET METHODES DE CIRCULATION D'AIR POUR DES COMPARTIMENTS DE MESURE PLETHYSMOGRAPHIQUE

(84) Designated Contracting States:
AT BE BG CH CY CZ DE DK EE ES FI FR GB GR HU IE IT LI LU MC NL PL PT RO SE SI SK TR

• **URLANDO, Alessandro**
Sacramento, CA 95818 (US)

(30) Priority: **26.03.2003 US 402225**

(74) Representative: **Vossius & Partner**
Patentanwälte Rechtsanwälte mbB
Siebertstrasse 3
81675 München (DE)

(43) Date of publication of application:
04.01.2006 Bulletin 2006/01

(73) Proprietor: **COSMED USA, Inc.**
Chicago, IL 60614-9279 (US)

(56) References cited:
US-A- 3 511 237 US-A- 3 769 834
US-A- 4 587 967 US-A- 4 671 297
US-A- 4 972 842 US-A- 4 972 842
US-A- 5 105 825 US-A- 5 105 825
US-A- 5 379 777 US-A- 5 632 270
US-A- 5 881 724 US-A- 6 158 430
US-B1- 6 702 661 US-B2- 6 702 764
US-B2- 6 778 926

(72) Inventors:
• **DEMPSTER, Philip T.**
Concord, CA 94519 (US)
• **HOMER, Michael V.**
Oakland, CA 94609 (US)
• **LOWE, Mark**
Danville, CA 94526 (US)

EP 1 610 680 B1

Note: Within nine months of the publication of the mention of the grant of the European patent in the European Patent Bulletin, any person may give notice to the European Patent Office of opposition to that patent, in accordance with the Implementing Regulations. Notice of opposition shall not be deemed to have been filed until the opposition fee has been paid. (Art. 99(1) European Patent Convention).

DescriptionField of the Invention

5 **[0001]** This invention relates generally to apparatus and methods for providing accurate measurement of human body composition using a plethysmographic measurement chamber. More specifically, the present inventions relate to apparatus and methods for plethysmographic measurement of human subjects in which air within a plethysmographic measurement chamber is circulated and renewed with air from outside the chamber.

10 Background of the Invention

[0002] The assessment of body composition, including measurement of fat and fat-free mass, provides physicians with important information regarding physical status. Excess body fat has been associated with a variety of disease processes, such as cardiovascular disease, diabetes, hypertension, hyperlipidemia, kidney disease, and musculoskeletal disorders. Low levels of fat free mass have been found to be critically adverse to the health of certain at-risk populations, such as infants, the obese, and the elderly.

15 **[0003]** Similarly, body composition has been shown to be useful as a diagnostic measurement for the assessment of physical status. Disturbances in health and growth, regardless of origin, almost always affect body composition in newborns and infants. For example, for very low birth weight infants, body composition and variation in body composition are relevant both in determining infant energy needs and in evaluation of health progression and physical development.

20 **[0004]** A variety of methods are currently used in the assessment of body composition. One common method is a skin fold measurement, typically performed using calipers that compress the skin at certain points on the body. While non-invasive, this method suffers from poor accuracy on account of variations in fat patterning, misapplication of population specific prediction equations, improper site identification for compressing the skin, poor fold grasping, and the necessity for significant technician training to administer the test properly.

25 **[0005]** Another method employed is bioelectric impedance analysis ("BIA"). Bioelectric impedance measurements rely on the fact that the body contains intracellular and extracellular fluids that conduct electricity. In particular, BIA involves passing a high frequency electric current through the subject's body, determining the subjects' measured impedance value, and calculating body composition based on the subject's measured impedance and known impedance values for human muscle tissue. However, this method can be greatly affected by the state of hydration of the subject, and variations in temperature of both the subject and the surrounding environment. Moreover, BIA has not been successfully applied with infant subjects.

30 **[0006]** The most common method used when precision body composition measurements are required is hydrostatic weighing. This method is based upon the application of Archimedes principle, and requires weighing the subject on land, repeated weighing under water, and an estimation of air present in the lungs of the subject using gas dilution techniques. However, hydrodensitometry is time consuming, typically unpleasant for the subjects, requires both significant subject participation and considerable technician training and, due to the necessary facilities for implementation, is unsuitable for clinical practice. Further, the application of hydrodensitometry to infant, elderly, and disabled populations is precluded by the above concerns.

35 **[0007]** One technique offering particular promise in performing body mass measurement is the use of air displacement plethysmography. Air displacement plethysmography determines the volume of a subject to be measured by measuring the volume of air displaced by the subject in an enclosed chamber. Volume of air in the chamber is calculated through application of Boyle's Law and/or Poisson's Law to conditions within the chamber. More particularly, in the most prevalent method of air displacement plethysmography used for measuring human body composition (such as disclosed in U.S. Patent No. 4,369,652, issued to Gundlach, and U.S. Patent No. 5,105,825, issued to Dempster), volume perturbations of a fixed frequency of oscillation are induced within a measurement chamber, which perturbations lead to pressure fluctuations within the chamber. The amplitude of the pressure fluctuations is determined, and used to calculate the volume of air within the chamber using Boyle's Law (defining the relationship of pressure and volume under isothermal conditions) or Poisson's law (defining the relationship of pressure and volume under adiabatic conditions). Body volume is then calculated indirectly by subtracting the volume of air remaining inside the chamber when the subject is inside from the volume of air in the chamber when it is empty.

40 **[0008]** Once the volume of the subject is known, body composition can be calculated based on the measured subject volume, weight of the subject, and subject surface area (which, for human subjects, is a function of subject weight and subject height), using known formulas defining the relationship between density and human fat mass. For example, Siri's equation defines fat mass as

45

50

55

$$\text{Percent Fat Mass} = ((4.95 / \text{Density}) - 4.5) * 100)$$

where Density is defined as

$$\text{subject weight} / \text{subject volume}.$$

Similarly, Brozek's equation defines fat mass as

$$\text{Percent Fat mass} = ((4.57 / \text{Density}) - 4.142) * 100)$$

where Density is defined as

subject weight / subject volume.

[0009] In contrast to hydrodensitometry, air displacement plethysmographic methods generally do not cause anxiety or discomfort in the subject, and due to the ease and non-invasiveness of the technique, can be applied to subjects for whom hydrodensitometry is impractical. For example, co-pending U.S. Patent Application No. 10/036,139, entitled Apparatus And Methods For Plethysmographic Measurement of Infant Body Composition, applied for by Philip Dempster, and filed on December 31, 2001, describes apparatus and methods for plethysmographic measurement of body composition of infant subjects.

[0010] However, plethysmographic systems require very accurate measurements of volume to yield valid body composition results. In particular, plethysmographic measurement of infant body composition requires even more accurate measurement of volume given the higher metabolic activity of infant subjects as a proportion of body size, and the longer measurement periods required for infants on account of larger breathing artifacts. Due to this required accuracy of volume measurement, current plethysmographic measurement systems, while effective at measuring the volume of inanimate objects, have suffered from secondary effects that limit the accuracy of those systems with human subjects. For example, accumulation of water vapor and CO₂ in the measurement chamber can significantly affect results on account of the differing adiabatic compression properties of triatomic gasses (such as CO₂ and H₂O) and diatomic gasses (such as O₂ and N₂). Similarly, variations in chamber temperature due to body heat produced by a test subject may also affect the accuracy of volume measurement.

[0011] Further, the composition of air within the measurement chamber has an effect on the comfort and safety of the test subject. Specifically, accumulation of CO₂ beyond certain levels may adversely affect the infant subject. Thus, current plethysmographic systems that do not account for accumulation of triatomic gasses tend to be less suitable for determining infant body composition.

[0012] US 3 769 834 A relates to a system for measuring the volume and volume variations of the human body under zero gravity conditions. An enclosed chamber having a defined volume and arranged for receiving a human body is provided with means for infrasonically varying the volume of the chamber. A snorkel breathing device is used that allows a person to breathe in the closed chamber. The changes in volume produce resultant changes in pressure, and under substantially isentropic conditions, an isentropic relationship permits a determination of gas volume which, in turn, when related to total chamber volume permits a determination of the body volume. By comparison techniques, volume changes of a human independent of gravity conditions can be determined.

[0013] In view of the foregoing, it would be desirable to provide a plethysmographic measurement chamber that prevented the accumulation of water vapor and CO₂ in the chamber, resulting in improved accuracy of body composition measurement.

[0014] It would further be desirable to provide a plethysmographic measurement chamber and air circulation system that addressed variations in chamber temperature on account of body heat produced by the test subject.

[0015] It would further be desirable to provide a plethysmographic measurement chamber and air circulation system that maintained a safe and comfortable air composition for infant test subjects.

Summary of the Invention

[0016] In view of the foregoing, it is an object of the present invention to provide a plethysmographic measurement chamber that prevents the accumulation of water vapor and CO₂ in the chamber.

[0017] It is another object of the present invention to provide a plethysmographic measurement chamber that addressed variations in chamber temperature on account of body heat produced by the test subject.

[0018] It is another object of the present invention to provide a plethysmographic measurement chamber and air

circulation system that maintains a safe and comfortable air composition for infant test subjects.

[0019] These and other objects of the present invention are accomplished by providing systems and methods for circulating and renewing air within a plethysmographic measurement chamber, while maintaining the acoustic properties of the measurement chamber at the perturbation frequency used to conduct volume measurements.

[0020] The present invention generally consists of a plethysmographic measurement system that includes an air circulation system. The air circulation system comprises a pump assembly of one or more pumps coupled to the measurement chamber via one or more inlet tubes and one or more exhaust tubes. The lengths of the inlet tube(s) and exhaust tube(s) are selected such that the acoustic properties of the measurement chamber are not affected by the air circulation system.

[0021] In one embodiment of the present invention, the source of air for the air circulation system is a controlled temperature environment, such that chamber temperature can be maintained relatively constant in spite of body heat produced by the test subject.

[0022] In another embodiment of the present invention, the inlet tube and exhaust tube further comprise multiple parallel tubes to provide for quieter, laminar flow within the tubes.

[0023] In another embodiment of the present invention, a single inlet tube and a single exhaust tube are coupled between the pump assembly and an inlet manifold and exhaust manifold, respectively. The inlet manifold and exhaust manifold are then coupled to the chamber via multiple parallel tubes, providing for less flow resistance than full lengths of multiple parallel tubes, while still attenuating noise generated by turbulent flow.

Brief Description of the Drawings

[0024] The foregoing and other objects of the present invention will be apparent upon consideration of the following detailed description, taken in conjunction with the accompanying drawings, in which like reference characters refer to like parts throughout, and in which:

FIG. 1 is a representation of an infant sized plethysmographic chamber and air circulation system of the present invention.

FIG. 2 is a representation of an adult sized plethysmographic chamber and air circulation system of the present invention.

FIG. 3 is a detailed view of one embodiment the air circulation components of the present invention.

FIG. 4 is a detailed view of another embodiment of the air circulation components of the present invention.

Detailed Description of the Invention

[0025] Referring to FIG. 1, a representational view of the infant sized plethysmographic measurement chamber and air circulation system is shown. Plethysmographic system 20 is composed of plethysmographic measurement chamber 22, chamber door assembly 24, plethysmographic measurement components 26 (including volume perturbation element 28, and air circulation component chamber 30. Air circulation component chamber 30 houses air circulation components 31, which provide the mechanism for air circulation within chamber 22.

[0026] Plethysmographic measurement components 26 are coupled to computer 32, which includes software 34 for controlling the operation of plethysmographic measurement components 26.

[0027] Air circulation component chamber 30 is coupled to measurement chamber 22 via inlet tube 36 and exhaust tube 38. Inlet tube 36 and exhaust tube 38 allow for air to be continuously circulated and renewed within measurement chamber 22 through the operation of air circulation components 31. As described in more detail in connection with preferred embodiments of the invention, inlet tube 36 and exhaust tube 38 could comprise multiple parallel tubes in accordance with the present invention. Such an arrangement would result in quieter, laminar flow within the tubes, thereby generating less acoustic noise, at the expense of increased flow resistance.

[0028] Referring to FIG. 2, a representational view of an adult sized plethysmographic measurement chamber and air circulation system is shown. Plethysmographic system 50 is composed of plethysmographic measurement chamber 52, chamber door 54, plethysmographic measurement components 56 (including volume perturbation element 58), and air circulation component chamber 60, which houses air circulation components 62. Plethysmographic measurement components 56 are coupled to computer 64, which includes software 66 for controlling the operation of plethysmographic measurement components 56.

[0029] Air circulation component chamber 60 is coupled to measurement chamber 52 via inlet tube 68 and exhaust tube 70. Inlet tube 68 and exhaust tube 70 allow for air to be continuously renewed and circulated within measurement chamber 52 by air circulation components 62. As described in more detail in connection with preferred embodiments of the invention, inlet tube 68 and exhaust tube 70 could comprise multiple parallel tubes in accordance with the present invention.

[0030] One of ordinary skill in the art would understand that air circulation component chamber 60 could alternatively be housed within measurement chamber 52, so long as air circulation components 62 had access to ambient air outside of measurement chamber 52.

5 [0031] Referring now to FIG. 3, a view of one embodiment of the air circulation components of the present invention is described. Pump assembly 80 (shown housed within air circulation component chamber 82) is coupled to measurement chamber 84 via inlet tube 86 and exhaust tube 88. Pump assembly 80 both pumps ambient air through inlet tube 86 into measurement chamber 84, and pumps air contaminated with triatomic gasses (such as water vapor and CO₂) out of measurement chamber 84 through exhaust tube 88. Thus, air is continuously circulated and renewed within measurement chamber 84, preventing buildup of triatomic gasses that could affect the accuracy of plethysmographic measurement.

10 [0032] While in a preferred embodiment pump assembly 80 is housed within air circulation component chamber 82, one of ordinary skill in the art would recognize that pump assembly 80 could be physically located anywhere in relation to measurement chamber 84, so long as pump assembly 80 provided for circulation and renewal of air within chamber 84.

15 [0033] Pump assembly 80 is further comprised of one or more pumps for pumping air into and out of measurement chamber 84. In a preferred embodiment, pump assembly 80 further comprises inlet 89, inlet pump 90, exhaust 91 and exhaust pump 92. Inlet pump 90 pumps ambient air from inlet 89 through inlet tube 86 into measurement chamber 84, and exhaust pump 92 pumps contaminated air out of measurement chamber 84 through exhaust tube 88 and out exhaust 91.

20 [0034] Inlet pump 90 and exhaust pump 92 are preferably turbine or centrifugal pumps. However, one of ordinary skill in the art would recognize that other types of pumps suitable for pumping gasses could be used in accordance with the present invention, including fan pumps, diaphragm pumps, peristaltic pumps, and piston pumps.

[0035] Preferably, inlet pump 90 and exhaust pump 92 are placed at the ends of inlet tube 86 and exhaust tube 88 distal from measurement chamber 84, respectively. This placement allows for maximum attenuation of noise generated by inlet pump 90 and exhaust pump 92. However, inlet pump 90 and exhaust pump 92 may be placed at any point in the airflow between measurement chamber 84 and atmosphere in accordance with the present invention.

25 [0036] As one of ordinary skill in the art would understand, pump assembly 80 could also be comprised of a single pump, as opposed to a combination of input and exhaust pumps. While such a pump assembly would result in chamber pressure somewhat different from ambient, this may well be acceptable in some plethysmographic measurement systems. One of ordinary skill in the art would further recognize that inlet pump 90 and exhaust pump 92 do not have to be placed within a single pump assembly. For example, inlet pump 90 and exhaust pump 92 could be mounted separately within air circulation component chamber 82. Further, one or both of inlet pump 90 and exhaust pump 92 could be mounted outside of air circulation component chamber 82.

30 [0037] It is also preferable that inlet 89 and exhaust 91 be kept separate from one another. Such a placement of inlet 89 and exhaust 91 ensures that contaminated air pumped out of measurement chamber 84 is exhausted away from inlet 89, in order to prevent contamination of incoming air by excess CO₂ and water vapor being discharged from exhaust 91.

35 [0038] The physical properties of inlet tube 86 and exhaust tube 88 are important to maintain the acoustic properties of measurement chamber 84, such that accurate measurement of chamber volume can be attained in spite of the coupling of measurement chamber 84 to the external environment. More particularly, by coupling measurement chamber 84 to the environment, acoustic noise could pass through inlet tube 86 and exhaust tube 88 into measurement chamber 84, thereby affecting the accuracy of the body composition measurement. Further, acoustic energy at the frequency of perturbation could also leak outside measurement chamber 84, again affecting the accuracy of measurement.

40 [0039] However, the air within inlet tube 86 and exhaust tube 88 possesses inertia, which acts to resist movement of air within the tubes in response to pressure fluctuations (such as acoustic noise from outside measurement chamber 84, or the periodic perturbations generated during plethysmographic measurement). This property can be maximized through selection of the length of inlet tube 86 and exhaust tube 88.

45 [0040] As a first approximation, measurement chamber 84 and inlet tube 86 (or exhaust tube 88) can be modeled in a combined manner as a Helmholtz resonator. The Helmholtz resonator realized by the combination of measurement chamber 84 and inlet tube 86/exhaust tube 88 acts as a low-pass filter, attenuating acoustic noise above the resonant frequency of the system (which is inversely proportional to the square root of the length of the tube). Thus, the length of inlet tube 86 and exhaust tube 88 can be selected such that the acoustic low-pass filter properties of the chamber/tube system attenuate frequencies at or above the perturbation frequency. In a preferred embodiment of the invention, the lengths of the inlet tubes and exhaust tubes were selected such that the resonant frequency of the chamber/tube system was an order of magnitude below the perturbation frequency.

50 [0041] As a second approximation, the acoustic properties of inlet tube 86 and exhaust tube 88 can be looked at independently from measurement chamber 84. In so doing, the length of the tube would preferably be set at one-quarter the wavelength corresponding to the perturbation frequency in order to minimize transmission of pressure fluctuations through inlet tube 86 and exhaust tube 88 at the perturbation frequency. While adopting this model has been found to yield some benefit, in practice it has been found that simply ensuring that inlet tube 86 and exhaust tube 88 are of

sufficient length to attenuate periodic signals at or above the frequency of perturbation (typically, between 3 Hz and 20 Hz, depending on the type of plethysmographic measurement system used) produces satisfactory results.

5 [0042] In a preferred embodiment, air circulation component chamber **82** further includes heater element **98**, temperature monitoring circuitry **100**, and controlled temperature inlet **102**. In this embodiment, temperature monitoring circuitry **100** monitors the temperature of controlled temperature inlet **102**, and varies the operation of heater element **98** to maintain a constant temperature within controlled temperature inlet **102**. Controlled temperature inlet **102** acts as the source of air for inlet pump **90**; thus, air is pumped from temperature controlled inlet **102** through inlet tube **86** into measurement chamber **84** by means of inlet pump **90**. By providing for a controlled temperature environment within measurement chamber **84**, the potential effects of temperature fluctuation in measurement chamber **84** due to body heat generated by the test subject are minimized.

10 [0043] Alternatively, heater element **98** can be used to heat the air within inlet tube **86** via conduction. In this embodiment, inlet pump **90** draws air through inlet **89** from the environment outside air circulation component chamber **82**. Temperature monitoring circuitry **100** monitors the temperature of air within inlet tube **86**, and varies the operation of heater element **98** to maintain a constant temperature of incoming air within inlet tube **86**.

15 [0044] As another alternative, heater element **98** could be coupled to inlet pump **90**, and used to directly heat the air within inlet tube **86**.

[0045] It has also been found in practice that the flow rate of the air circulation system of the present invention can have an effect on the calibration of the plethysmographic measurement system. Systems and methods for calibrating plethysmographic measurement chambers are described in co-pending U.S. Patent Application No. 10/036,161, entitled "Calibration Methods and Apparatus for Plethysmographic Measurement Chambers," applied for by Philip Dempster, and filed on December 31, 2001 (attorney internal docket no. LM-003).

20 [0046] More particularly, as flow rate varies, dynamic resistance to pressure fluctuations also varies (under turbulent conditions). Stability of the system therefore can be improved by controlling flow rate. Thus, in a preferred embodiment, coupled to inlet tube **86** and/or exhaust tube **88** are one or more pressure transducers **104**, which monitor the pressure drop across the inlet and/or exhaust tube. Pressure transducers **104** are further coupled to pump assembly **80** via feedback circuit **106**. Feedback circuit **106**, based on the input from pressure transducers **104**, controls the operation of pump assembly **80** to provide for constant flow rate in the air circulation system. In a preferred embodiment, feedback circuit **106** varies the electrical power to pump assembly **80** to control flow rate.

25 [0047] One of ordinary skill in the art would recognize that other methods of maintaining flow rate may be used. For example, if pump assembly **80** comprises one or more rotary pumps, constant flow rate may be achieved by controlling the angular velocity of the rotary pump(s). One of ordinary skill in the art would also recognize that pressure drop may be measured across part or all of the tubing system comprised of inlet tube **86** and exhaust tube **88**.

30 [0048] Further, while the particular flow rate selected must be sufficient to maintain acceptable levels of CO₂ and water vapor in measurement chamber **84**, lower flow rates result in less acoustic noise being generated by the air circulation system. Thus, the particular flow rate selected should balance these two competing considerations. In practice, a wide range of flow rates were found to work successfully.

35 [0049] Referring now to FIG. 4, a detailed view of a second embodiment of the air circulation components of the present invention is described. Pump assembly **120** includes inlet pump **122** and exhaust pump **124**. Inlet pump **122** is coupled via inlet manifold tube **126** to inlet manifold **128**. Inlet manifold **128** is coupled via parallel inlet chamber tubes **130**, **132**, **134**, and **136** to measurement chamber **138**. Similarly, exhaust pump **124** is coupled via exhaust manifold tube **140** to exhaust manifold **142**. Exhaust manifold **142** is coupled via parallel exhaust chamber tubes **144**, **146**, **148**, and **150** to measurement chamber **138**.

40 [0050] As with the previously described embodiments, pump assembly **120** both pumps ambient air through inlet manifold tube **126**, inlet manifold **128**, and inlet chamber tubes **130**, **132**, **134**, and **136** into measurement chamber **138**, and pumps air contaminated with triatomic gasses (such as water vapor and CO₂) out of measurement chamber **138** through exhaust chamber tubes **144**, **146**, **148**, and **150**, exhaust manifold **142**, and exhaust manifold tube **140**. By coupling both inlet manifold **128** and exhaust manifold **142** with measurement chamber **138** via multiple, parallel tubes, this embodiment both provides for reduced flow resistance in comparison to full lengths of multiple parallel tubes between the manifolds and measurement chamber **138**, while at the same time providing quieter, laminar flow at the entry of measurement chamber **138** compared to the single inlet and exhaust tube embodiment described in connection with FIG. 3.

45 [0051] While preferred illustrative embodiments of the invention are described above, it will be apparent to one skilled in the art that various changes and modifications may be made therein without departing from the invention. The appended claims are intended to cover all such changes and modifications that fall within the scope of the invention.

Claims

1. A plethysmographic measurement system, comprising:

5 a plethysmographic measurement chamber (22; 52; 84; 138); and
plethysmographic measurement components (26; 56) coupled to the measurement chamber,
an air circulation system coupled between the measurement chamber and the environment outside the meas-
urement chamber,
10 wherein the measurement components comprise:

a volume perturbation element (28; 58) configured to change the volume of the measurement chamber and
means (104; 106) for determining pressure within the chamber; and
15 wherein the air circulation system is configured to renew air within the measurement chamber using air
from the environment outside the chamber during plethysmographic measurement.

2. The system of claim 1, wherein the measurement components are housed within the measurement chamber.

3. The system of claim 1, further comprising a chamber door (24; 54) coupled to the measurement chamber.

20 4. The system of claim 1, wherein the means for determining pressure comprises one or more pressure transducers
(104).

5. The system of claim 1, wherein the volume perturbation element is an oscillating diaphragm.

25 6. The system of claim 1, wherein the volume perturbation element generates pressure oscillations within the meas-
urement chamber at a first frequency.

7. The system of claim 1, wherein the frequency is between 3 and 20 Hz.

30 8. The system of claim 1, wherein the air circulation system comprises:

a pump assembly (80; 120);
an inlet tub (36; 68; 86) coupled between the measurement chamber and the pump assembly, and
35 an exhaust tube (38; 70; 88) coupled between the measurement chamber and pump assembly.

9. The system of claim 8, wherein the pump assembly comprises an inlet pump (90; 122) and an exhaust pump (92; 124).

40 10. The system of claim 8, wherein the pump assembly comprises one or more rotary pumps, and/or one or more turbine
pumps and/or one or more centrifugal pumps, and/or one or more fan pumps, and/or one or more diaphragm pumps,
and/or one or more piston pumps, and/or one or more peristaltic pumps.

11. The system of claim 8, further comprising: a plurality of parallel inlet tubes (36; 38), and/or a plurality of parallel
exhaust tubes (38; 70).

45 12. The system of claim 9, wherein the inlet pump is placed at the end of the inlet tube (86) distal from the measurement
chamber (84).

13. The system of claim 9, wherein the exhaust pump is placed at the end of the exhaust tube (88) distal from the
50 measurement chamber (84).

14. The system of claim 1, wherein the air circulation system (31) comprises:

a pump assembly (80; 120);
an inlet manifold tube (126) coupled between the pump assembly (120) and an inlet manifold (128),
55 an inlet chamber tube coupled between the inlet manifold (128) and the measurement chamber (138),
an exhaust manifold tube (140) coupled between an exhaust manifold (142) and the pump assembly (122), and
an exhaust chamber tube coupled between the exhaust manifold (142) and the measurement chamber (138).

EP 1 610 680 B1

15. The system of claim 14, further comprising: a plurality of parallel tubes (144; 146; 148; 150) coupled between the inlet manifold and the measurement chamber.
- 5 16. The system of claim 14 further comprising: a plurality of parallel tubes (130; 132; 134; 136) coupled between the exhaust manifold and the measurement chamber.
17. The system of claim 14, wherein the measurement components (26; 56) comprise:
- 10 a volume perturbation element (28; 58); and
a pressure transducer (104).
18. The system of claim 17, wherein the volume perturbation element generates volume perturbations at a first perturbation frequency.
- 15 19. The system of claim 18, wherein the inlet tube and exhaust tube attenuate noise at the perturbation frequency.
20. The system of claim 19, wherein the length of the inlet tube is one quarter of a wavelength corresponding to the perturbation frequency.
- 20 21. The system of claim 19, wherein the length of the exhaust tube is one quarter of a wavelength corresponding to the perturbation frequency.
22. The system of claim 8, further comprising:
- 25 a pressure transducer (104); and
a feedback circuit (106) coupled between the pump assembly (80) and the pressure transducer (104), wherein the pressure transducer measures a flow rate of the air circulation system, and wherein the feedback circuit maintains a constant flow rate in the air circulation system.
- 30 23. The system of claim 22, wherein the pressure transducer is coupled to the inlet tube or to the exhaust tube.
24. The system of claim 22 or 23, wherein the feedback circuit varies the operation of the pump assembly.
- 35 25. The system of claim 24, wherein the pump assembly comprises one or more rotary pumps, and wherein the feedback circuit varies the angular velocity of the one or more rotary pumps.
26. The system of claim 1, further comprising:
- 40 a controlled temperature environment, wherein the air circulation system pumps air from the controlled temperature environment into the chamber.
27. The system of claim 26, wherein the air circulation system comprises:
- 45 a pump assembly coupled to the controlled temperature environment;
an inlet tube coupled between the measurement chamber and the pump assembly, and
an exhaust tube coupled between the measurement chamber and pump assembly.
28. The system of claim 26 or 27, wherein the controlled temperature environment comprises:
- 50 a heater element (98); and
temperature monitoring circuitry (100) coupled to the heater element.
29. The system of claim 28, wherein the temperature monitoring circuitry maintains a constant temperature within the controlled temperature environment.
- 55 30. The system of claim 28 or 29, wherein the temperature monitoring circuit controls the operation of the heater element.
31. The system of claim 1, further comprising:

a pump assembly (80) coupled to the controlled temperature environment;
an inlet tube (86) coupled between the measurement chamber and the pump assembly, and
an exhaust tube (88) coupled between the measurement chamber and the pump assembly;
a heater element (98); and
temperature monitoring circuitry (100) coupled to the heater element.

32. The system of claim 31, wherein the temperature monitoring circuitry maintains a constant air temperature within the inlet tube.

33. The system of claim 31 or 32, wherein the temperature monitoring circuit controls the operation of the heater element.

34. A method of conducting plethysmographic measurement of a test subject, comprising:

placing the subject to be measured in a plethysmographic measurement chamber (22; 52; 84; 138), sealing said chamber; and conducting plethysmographic measurement of the subject, renewing air within the chamber using air from the environment outside the chamber, wherein conducting plethysmographic measurement comprises:

generating pressure oscillations within the chamber;
measuring the amplitude of the pressure oscillations;
calculating a volume of air within the chamber based on the measured pressure oscillations; and
determining a body composition of the test subject based on the calculated volume of air within the chamber.

35. The method of claim 34, wherein generating pressure oscillations comprises:

oscillating a diaphragm at a fixed frequency.

36. The method of claim 34 or 35, wherein renewing air through the chamber comprises:

pumping air through an inlet tube (86) into the chamber; and
pumping air through an exhaust tube (88) out of the measurement chamber.

37. The method of claim 36, wherein pumping air through an inlet tube comprises:

establishing a controlled temperature environment; and
pumping air from the controlled temperature environment through the inlet tube.

38. The method of claim 37, wherein establishing a controlled temperature environment comprises:

measuring the temperature of an enclosed environment;
comparing the measured temperature to a desired control temperature;
varying the operation of a heater element (98) in response to the comparison of the measured temperature to the desired temperature.

39. The method of claim 37 or 38, further comprising:

heating the air with the inlet tube to a controlled temperature.

40. The method of claim 39, wherein heating the air with the inlet tube to a controlled temperature comprises:

measuring the temperature of air within the inlet tube;
comparing the measured temperature to a desired control temperature; and
varying the operation of a heater element (98) in response to the comparison of the measured temperature to the desired temperature.

41. The method of any one of claims 34 to 40, further comprising:

maintaining a constant flow rate of air being circulated through the chamber.

42. The method of claim 41, wherein maintaining a constant flow rate comprises:

measuring a flow rate;
comparing the measured flow rate to a desired flow rate, and
5 varying the operation of an air pump in response to comparing the measured flow rate to the control flow rate.

Patentansprüche

10 1. Plethysmographisches Messsystem, das aufweist:

eine plethysmographische Messkammer (22; 52; 84; 138); und
plethysmographische Messkomponenten (26; 56), die mit der Messkammer gekoppelt sind,
ein Luftumwälzungssystem, das zwischen die Messkammer und die Umgebung außerhalb der Messkammer
15 gekoppelt ist,
wobei die Messkomponenten aufweisen:

ein Volumenstörungselement (28; 58), das konfiguriert ist, das Volumen der Messkammer zu ändern; und
Mittel (104; 106) zum Bestimmen des Drucks in der Kammer; und
20 wobei das Luftumwälzungssystem konfiguriert ist, die Luft innerhalb der Messkammer mittels Luft aus der
Umgebung außerhalb der Kammer während einer plethysmographischen Messung zu erneuern.

2. System nach Anspruch 1, wobei die Messkomponenten innerhalb der Messkammer untergebracht sind.

25 3. System nach Anspruch 1, das ferner eine Kammertür (24; 54) aufweist, die mit der Messkammer gekoppelt ist.

4. System nach Anspruch 1, wobei das Mittel zum Bestimmen des Drucks einen oder mehrere Druckaufnehmer (104)
aufweist.

30 5. System nach Anspruch 1, wobei das Volumenstörungselement eine oszillierende Membran ist.

6. System nach Anspruch 1, wobei das Volumenstörungselement Druckoszillationen innerhalb der Messkammer mit
einer ersten Frequenz erzeugt.

35 7. System nach Anspruch 1, wobei die Frequenz zwischen 3 und 20 Hz liegt.

8. System nach Anspruch 1, wobei das Luftumwälzungssystem aufweist:

eine Pumpenanordnung (80; 120);
40 eine Ansaugröhre (36; 68; 86), die zwischen die Messkammer und die Pumpenanordnung gekoppelt ist, und
eine Absaugröhre (38; 70; 88), die zwischen die Messkammer und die Pumpenanordnung gekoppelt ist.

9. System nach Anspruch 8, wobei die Pumpenanordnung eine Ansaugpumpe (90; 122) und eine Absaugpumpe (92;
124) aufweist.

45 10. System nach Anspruch 8, wobei die Pumpenanordnung eine oder mehrere Rotationspumpen und/oder eine oder
mehrere Kreiselpumpen und/oder eine oder mehrere Zentrifugalpumpen und/oder- eine oder mehrere Flügelpumpen
und/oder eine oder mehrere Membranpumpen und/oder eine oder mehrere Kolbenpumpen und/oder eine oder
mehrere Schlauchpumpen aufweist.

50 11. System nach Anspruch 8, das ferner aufweist: eine Vielzahl von parallelen Ansaugröhren (36; 38), und/oder eine
Vielzahl von parallel Absaugröhren (38; 70).

55 12. System nach Anspruch 9, wobei die Ansaugpumpe am Ende der Ansaugröhre (86) distal von der Messkammer
(84) angeordnet ist.

13. System nach Anspruch 9, wobei die Absaugpumpe am Ende der Absaugröhre (88) distal von der Messkammer
(84) angeordnet ist.

14. System nach Anspruch 1, wobei das Luftumwälzungssystem (31) aufweist:

eine Pumpenanordnung (80; 120);

eine Ansaugverteilteröhre (126), die zwischen die Pumpenanordnung (120) und einem Ansaugverteiler (128) gekoppelt ist,

eine Ansaugkammerröhre, die zwischen den Ansaugverteiler (128) und die Messkammer (138) gekoppelt ist, eine Absaugverteilteröhre (140), die zwischen einen Absaugverteiler (142) und die Pumpenanordnung (122) gekoppelt ist, und

eine Absaugkammerröhre, die zwischen den Absaugverteiler (142) und die Messkammer (138) gekoppelt ist.

15. System nach Anspruch 14, das ferner aufweist: eine Vielzahl von parallelen Röhren (144; 146; 148; 150), die zwischen den Ansaugverteiler und die Messkammer gekoppelt sind.

16. System nach Anspruch 14 das ferner aufweist: eine Vielzahl von parallelen Röhren (130; 132; 134; 136), die zwischen den Absaugverteiler und die Messkammer gekoppelt sind.

17. System nach Anspruch 14, wobei die Messkomponenten (26; 56) aufweisen:

einen Volumenstörungselement (28; 58); und

einen Druckaufnehmer (104).

18. System nach Anspruch 17, wobei das Volumenstörungselement Volumenstörungen mit einer ersten Störungsfrequenz erzeugt.

19. System nach Anspruch 18, wobei die Ansaugröhre und Absaugröhre Schall bei der Störungsfrequenz dämpfen.

20. System nach Anspruch 19, wobei die Länge der Ansaugröhre ein Viertel einer Wellenlänge ist, die der Störungsfrequenz entspricht.

21. System nach Anspruch 19, wobei die Länge der Absaugröhre ein Viertel einer Wellenlänge ist, die der Störungsfrequenz entspricht.

22. System nach Anspruch 8, das ferner aufweist:

einen Druckaufnehmer (104); und

einen Rückkopplungskreis (106), der zwischen die Pumpenanordnung (80) und den Druckaufnehmer (104) gekoppelt ist, wobei der Druckaufnehmer eine Durchflussmenge des Luftumwälzungssystems misst, und wobei die Rückkopplungskreis eine konstante Durchflussmenge im Luftumwälzungssystem aufrechterhält.

23. System nach Anspruch 22, wobei der Druckaufnehmer mit der Ansaugröhre oder mit der Absaugröhre gekoppelt ist.

24. System nach Anspruch 22 oder 23, wobei der Rückkopplungskreis den Betrieb der Pumpenanordnung variiert.

25. System nach Anspruch 24, wobei die Pumpenanordnung eine oder mehrere Rotationspumpen aufweist, und wobei der Rückkopplungskreis die Winkelgeschwindigkeit der einen oder der mehreren Rotationspumpen variiert.

26. System nach Anspruch 1, das ferner aufweist:

eine temperaturgesteuerte Umgebung, wobei das Luftumwälzungssystem Luft aus der temperaturgesteuerten Umgebung in die Kammer pumpt.

27. System nach Anspruch 26, wobei das Luftumwälzungssystem aufweist:

eine Pumpenanordnung, die mit der temperaturgesteuerten Umgebung gekoppelt ist;

eine Ansaugröhre, die zwischen die Messkammer und die Pumpenanordnung gekoppelt ist, und

eine Absaugröhre, die zwischen die Messkammer und die Pumpenanordnung gekoppelt ist.

28. System nach Anspruch 26 oder 27, wobei die temperaturgesteuerte Umgebung aufweist:

EP 1 610 680 B1

ein Heizelement (98); und
eine Temperaturüberwachungsschaltung (100), die mit dem Heizelement gekoppelt ist.

5 **29.** System nach Anspruch 28, wobei die Temperaturüberwachungsschaltung eine konstante Temperatur in der temperaturgesteuerten Umgebung aufrechterhält.

30. System nach Anspruch 28 oder 29, wobei die Temperaturüberwachungsschaltung den Betrieb des Heizelements steuert.

10 **31.** System nach Anspruch 1, das ferner aufweist:

eine Pumpenanordnung (80), die mit der temperaturgesteuerten Umgebung gekoppelt ist;
eine Ansaugröhre (86), die zwischen die Messkammer und die Pumpenanordnung gekoppelt ist, und
eine Absaugröhre (88), die zwischen die Messkammer und die Pumpenanordnung gekoppelt ist;
15 ein Heizelement (98); und
eine Temperaturüberwachungsschaltung (100), die mit dem Heizelement gekoppelt ist.

20 **32.** System nach Anspruch 31, wobei die Temperaturüberwachungsschaltung eine konstante Lufttemperatur in der Ansaugröhre aufrechterhält.

33. System nach Anspruch 31 oder 32, wobei die Temperaturüberwachungsschaltung den Betrieb des Heizelements steuert.

25 **34.** Verfahren zum Durchführen einer plethysmographischen Messung eines Versuchsperson, das aufweist:

Anordnen der zu messenden Person in einer plethysmographischen Messkammer (22; 52; 84; 138),
Versiegeln der Kammer; und
Durchführen der plethysmographischen Messung der Person,
Erneuern der Luft in der Kammer mittels Luft aus der Umgebung außerhalb der Kammer, wobei das Durchführen
30 der plethysmographischen Messung aufweist:

Erzeugen von Druckoszillationen innerhalb der Kammer;
Messen der Amplitude der Druckoszillationen;
35 Berechnen eines Luftvolumens in der Kammer beruhend auf den gemessenen Druckoszillationen; und
Bestimmen einer Körperzusammensetzung der Versuchsperson beruhend auf dem berechneten Luftvolumen in der Kammer.

35. Verfahren nach Anspruch 34, wobei das Erzeugen der Druckoszillationen aufweist:

40 Oszillieren einer Membran mit einer festen Frequenz.

36. Verfahren nach Anspruch 34 oder 35, wobei das Erneuern der Luft in der Kammer aufweist:

45 Pumpen von Luft durch eine Ansaugröhre (86) in die Kammer; und
Pumpen von Luft durch eine Absaugröhre (88) aus der Messkammer.

37. Verfahren nach Anspruch 36, wobei das Pumpen von Luft durch eine Ansaugröhre aufweist:

50 Herstellen einer temperaturgesteuerten Umgebung; und
Pumpen von Luft aus der temperaturgesteuerten Umgebung durch die Ansaugröhre.

38. Verfahren nach Anspruch 37, wobei das Herstellen einer temperaturgesteuerten Umgebung aufweist:

55 Messen der Temperatur einer abgeschlossenen Umgebung;
Vergleichen der gemessenen Temperatur mit einer Sollsteuer-temperatur;
Variieren des Betriebs eines Heizelements (98) als Reaktion auf den Vergleich der gemessenen Temperatur mit der Solltemperatur.

EP 1 610 680 B1

39. Verfahren nach Anspruch 37 oder 38, das ferner aufweist:

Erwärmen der Luft mit der Ansaugröhre auf eine gesteuerte Temperatur.

5 40. Verfahren nach Anspruch 39, wobei das Erwärmen der Luft mit der Ansaugröhre auf eine gesteuerte Temperatur aufweist:

Messen der Temperatur der Luft in der Ansaugröhre;

Vergleichen der gemessenen Temperatur mit einer Sollsteuer-temperatur; und

10 Variieren des Betriebs eines Heizelements (98) als Reaktion auf den Vergleich der gemessenen Temperatur mit der Solltemperatur.

41. Verfahren nach einem der Ansprüche 34 bis 40, das ferner aufweist:

15 Aufrechterhalten einer konstanten Durchflussmenge der Luft, die in der Kammer umgewälzt wird.

42. Verfahren nach Anspruch 41, wobei das Aufrechterhalten einer konstanten Durchflussmenge aufweist:

Messen einer Durchflussmenge;

20 Vergleichen der gemessenen Durchflussmenge mit einer Solldurchflussmenge, und

Variieren des Betriebs einer Luftpumpe als Reaktion auf einen Vergleich der gemessenen Durchflussmenge mit der Steuerdurchflussmenge.

25 **Revendications**

1. Système de mesure pléthysmographique, comprenant :

un compartiment de mesure pléthysmographique (22 ; 52 ; 84 ; 138) ; et

30 des composants de mesure pléthysmographique (26 ; 56) reliés au compartiment de mesure,

un système de circulation d'air reliant le compartiment de mesure à l'environnement extérieur au compartiment de mesure,

où les composants de mesure comprennent :

35 un élément de variation de volume (28 ; 58) prévu pour varier le volume du compartiment de mesure et un moyen (104 ; 106) de détermination de la pression à l'intérieur du compartiment ; et

où le système de circulation d'air est prévu pour renouveler l'air à l'intérieur du compartiment de mesure avec de l'air de l'environnement extérieur au compartiment pendant la mesure pléthysmographique.

40 2. Système selon la revendication 1, où les composants de mesure sont logés à l'intérieur du compartiment de mesure.

3. Système selon la revendication 1, comprenant en outre une porte de compartiment (24 ; 54) reliée au compartiment de mesure.

45 4. Système selon la revendication 1, où le moyen de détermination de la pression comprend un ou plusieurs capteurs de pression (104).

5. Système selon la revendication 1, où l'élément de variation de volume est une membrane oscillante.

50 6. Système selon la revendication 1, où l'élément de variation de volume génère des oscillations de pression à l'intérieur du compartiment de mesure à une première fréquence.

7. Système selon la revendication 1, où la fréquence est comprise entre 3 et 20 Hz.

55 8. Système selon la revendication 1, où le système de circulation d'air comprend :

un dispositif de pompe (80 ; 120) ;

un tuyau d'admission (36 ; 68 ; 86) reliant le compartiment de mesure au dispositif de pompe, et

EP 1 610 680 B1

un tuyau d'évacuation (38 ; 70 ; 88) reliant le compartiment de mesure au dispositif de pompe.

- 5
9. Système selon la revendication 8, où le dispositif de pompe comprend une pompe d'admission (90 ; 122) et une pompe d'évacuation (92 ; 124).
- 10
10. Système selon la revendication 8, où le dispositif de pompe comprend une ou plusieurs pompes rotatives, et/ou une ou plusieurs pompes à turbine et/ou une ou plusieurs pompes centrifuges, et/ou une ou plusieurs pompes à ventilateur, et/ou une ou plusieurs pompes à membrane, et/ou une ou plusieurs pompes à piston, et/ou une ou plusieurs pompes péristaltiques.
- 15
11. Système selon la revendication 8, comprenant en outre : une pluralité de tuyaux d'admission (36 ; 38) parallèles, et/ou une pluralité de tuyaux d'évacuations (38 ; 70) parallèles.
12. Système selon la revendication 9, où la pompe d'admission est disposée à l'extrémité du tuyau d'admission (86) distale par rapport au compartiment de mesure (84).
13. Système selon la revendication 9, où la pompe d'évacuation est disposée à l'extrémité du tuyau d'évacuation (88) distale par rapport au compartiment de mesure (84).
- 20
14. Système selon la revendication 1, où le système de circulation d'air (31) comprend :
- 25
- un dispositif de pompe (80 ; 120) ;
un tuyau (126) de collecteur d'admission reliant le dispositif de pompe (120) à un collecteur d'admission (128),
un tuyau de compartiment d'admission reliant le collecteur d'admission (128) au compartiment de mesure (138),
un tuyau (140) de collecteur d'évacuation reliant un collecteur d'évacuation (142) au dispositif de pompe (122), et
un tuyau de compartiment d'évacuation reliant le collecteur d'évacuation (142) au compartiment de mesure (138).
- 30
15. Système selon la revendication 14, comprenant en outre : une pluralité de tuyaux parallèles (144 ; 146 ; 148 ; 150) reliant le collecteur d'admission au compartiment de mesure.
- 35
16. Système selon la revendication 14, comprenant en outre : une pluralité de tuyaux parallèles (130 ; 132 ; 134 ; 136) reliant le collecteur d'évacuation au compartiment de mesure.
17. Système selon la revendication 14, où les composants de mesure (26 ; 56) comprennent :
- 40
- un élément de variation de volume (28 ; 58) ; et
un capteur de pression (104).
18. Système selon la revendication 17, où l'élément de variation de volume génère des variations de volume à une première fréquence de variation.
- 45
19. Système selon la revendication 18, où le tuyau d'admission et le tuyau d'évacuation amortissent le bruit à la fréquence de variation.
20. Système selon la revendication 19, où la longueur du tuyau d'admission est égale au quart d'une longueur d'onde correspondant à la fréquence de variation.
21. Système selon la revendication 19, où la longueur du tuyau d'évacuation est égale au quart d'une longueur d'onde correspondant à la fréquence de variation.
- 50
22. Système selon la revendication 8, comprenant en outre :
- 55
- un capteur de pression (104) ; et
un circuit de retour (106) reliant le dispositif de pompe (80) au capteur de pression (104), ledit capteur de pression mesurant un débit du système de circulation d'air, et le circuit de retour maintenant un débit constant dans le système de circulation d'air.
23. Système selon la revendication 22, où le capteur de pression est relié au tuyau d'admission ou au tuyau d'évacuation.

EP 1 610 680 B1

24. Système selon la revendication 22 ou la revendication 23, où le circuit de commute le fonctionnement du dispositif de pompe.
- 5 25. Système selon la revendication 24, où le dispositif de pompe comprend une ou plusieurs pompes rotatives, et où le circuit de retour commute la vitesse angulaire de la ou des pompes rotatives.
26. Système selon la revendication 1, comprenant en outre :
- 10 un environnement à température contrôlée, le système de circulation d'air pompant l'air de l'environnement à température contrôlée vers le compartiment.
27. Système selon la revendication 26, où le système de circulation d'air comprend :
- 15 un dispositif de pompe relié à l'environnement à température contrôlée ;
un tuyau d'admission reliant le compartiment de mesure au dispositif de pompe, et un tuyau d'évacuation reliant le compartiment de mesure au dispositif de pompe.
28. Système selon la revendication 26 ou la revendication 27, où l'environnement à température contrôlée comprend :
- 20 un élément chauffant (98) ; et
un circuit de contrôle de température (100) relié à l'élément chauffant.
29. Système selon la revendication 28, où le circuit de contrôle de température maintient une température constante à l'intérieur de l'environnement à température contrôlée.
- 25 30. Système selon la revendication 28 ou la revendication 29, où le circuit de contrôle de température commande le fonctionnement de l'élément chauffant.
31. Système selon la revendication 1, comprenant en outre :
- 30 un dispositif de pompe (80) relié à l'environnement à température contrôlée ;
un tuyau d'admission (86) reliant le compartiment de mesure au dispositif de pompe, et
un tuyau d'évacuation (88) reliant le compartiment de mesure au dispositif de pompe ;
un élément chauffant (98) ; et
- 35 un circuit de contrôle de température (100) relié à l'élément chauffant.
32. Système selon la revendication 31, où le circuit de contrôle de température maintient une température d'air constante à l'intérieur du tuyau d'admission.
- 40 33. Système selon la revendication 31 ou la revendication 32, où le circuit de contrôle de température commande le fonctionnement de l'élément chauffant.
34. Procédé de mesure pléthysmographique d'un sujet de test, comprenant :
- 45 le positionnement du sujet ayant à subir la mesure dans un compartiment de mesure pléthysmographique (22 ; 52 ; 84 ; 138),
la fermeture dudit compartiment ; et
l'exécution de la mesure pléthysmographique du sujet,
le renouvellement de l'air à l'intérieur du compartiment avec de l'air de l'environnement extérieur au comparti-
- 50 ment, l'exécution de la mesure pléthysmographique comprenant :
- la génération d'oscillations de pression à l'intérieur du compartiment ;
la mesure de l'amplitude des oscillations de pression ;
le calcul d'un volume d'air à l'intérieur du compartiment sur la base des oscillations de pression mesurées ; et
- 55 la détermination d'une composition corporelle du sujet de test sur la base de du volume d'air calculé à l'intérieur du compartiment.
35. Procédé selon la revendication 34, où la génération d'oscillations de pression comprend :

EP 1 610 680 B1

l'oscillation d'une membrane à une fréquence fixe.

5
36. Procédé selon la revendication 34 ou la revendication 35, où le renouvellement de l'air dans le compartiment comprend :

l'aspiration d'air dans le compartiment par un tuyau d'admission (86) ; et
le refoulement d'air hors du compartiment de mesure par un tuyau d'évacuation (88).

10
37. Procédé selon la revendication 36, où l'aspiration d'air par un tuyau d'admission comprend :

la réalisation d'un environnement à température contrôlée ; et
l'aspiration d'air de l'environnement à température contrôlée par le tuyau d'admission.

15
38. Procédé selon la revendication 37, où la réalisation d'un environnement à température contrôlée comprend :

la mesure de la température d'un environnement clos ;
la comparaison de la température mesurée avec une température de consigne souhaitée ;
la commutation de fonctionnement d'un élément chauffant (98) en réaction à la comparaison entre la température mesurée et la température souhaitée.

20
39. Procédé selon la revendication 37 ou la revendication 38, comprenant en outre :

le chauffage de l'air avec le tuyau d'admission à une température de consigne.

25
40. Procédé selon la revendication 39, où le chauffage de l'air avec le tuyau d'admission à une température de consigne comprend :

30
la mesure de la température de l'air à l'intérieur du tuyau d'admission ;
la comparaison de la température mesurée avec une température de consigne souhaitée ; et
la commutation de fonctionnement d'un élément chauffant (98) en réaction à la comparaison entre la température mesurée et la température souhaitée.

35
41. Procédé selon l'une des revendications 34 à 40, comprenant en outre :

le maintien d'un débit constant d'air circulant dans le compartiment.

40
42. Procédé selon la revendication 41, où le maintien d'un débit constant comprend :

la mesure d'un débit ;
la comparaison du débit mesuré avec un débit souhaité, et
la commutation de fonctionnement d'une pompe à air en réaction à la comparaison entre le débit mesuré et le débit de consigne.

45

50

55

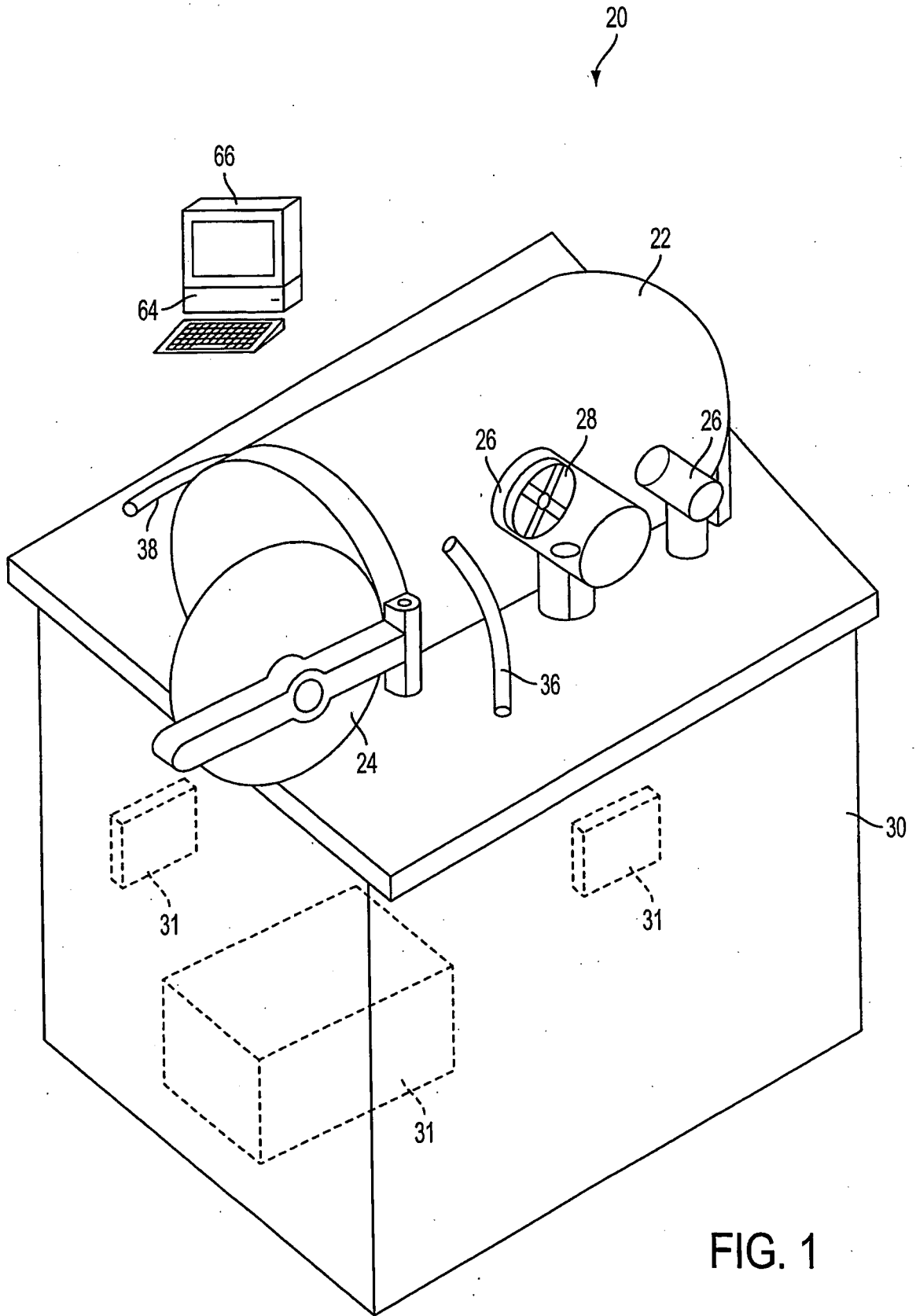

FIG. 1

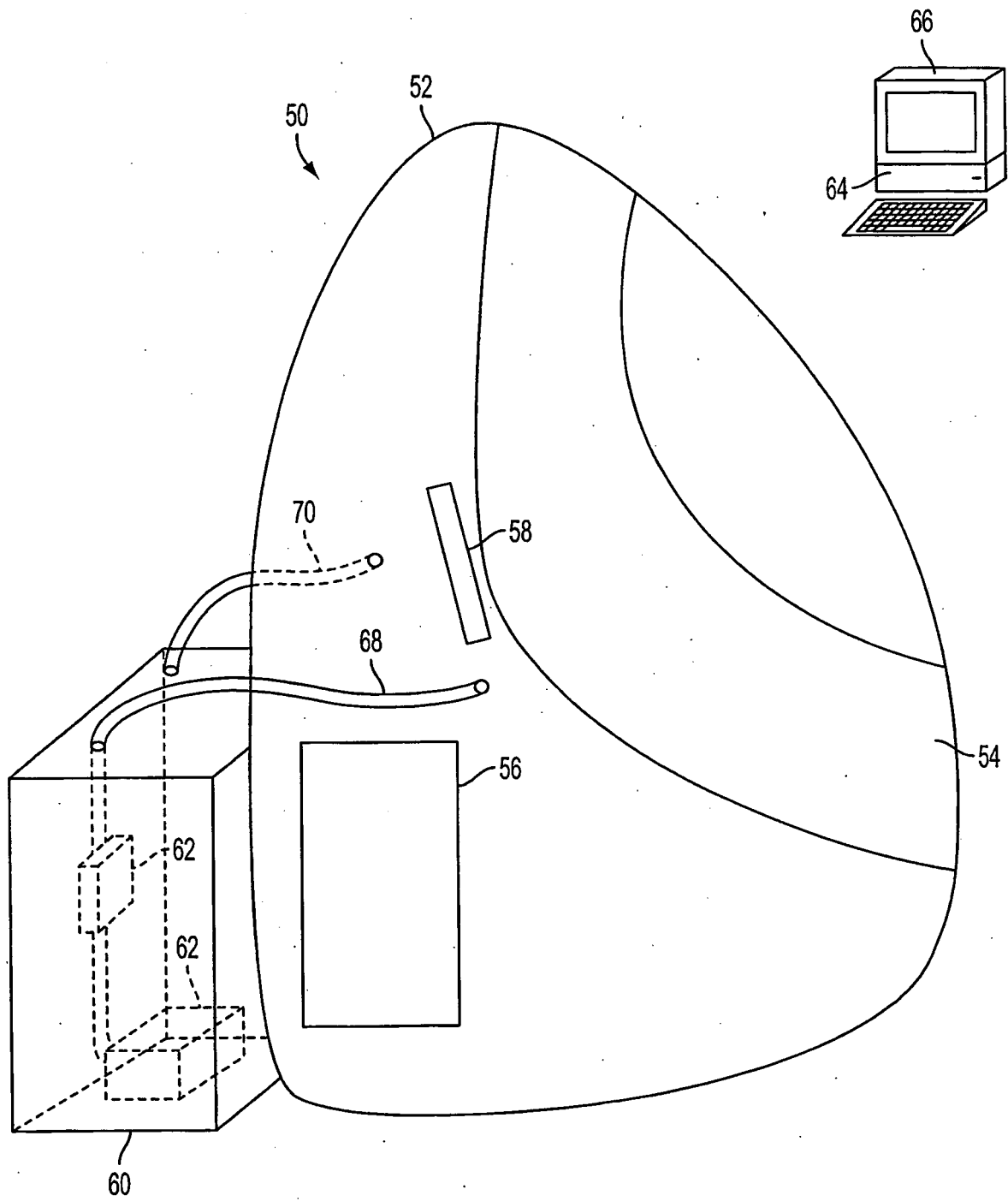

FIG. 2

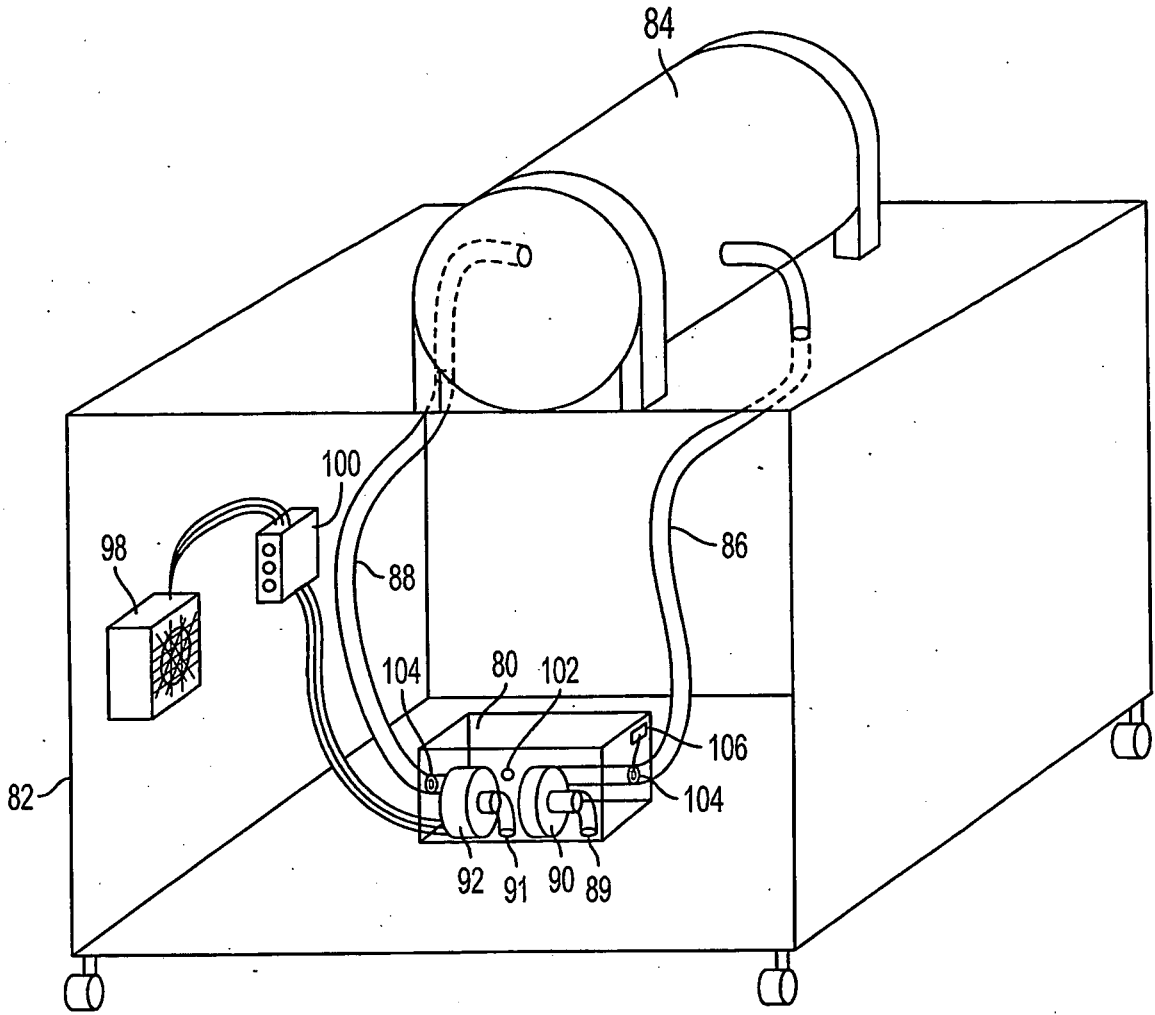

FIG. 3

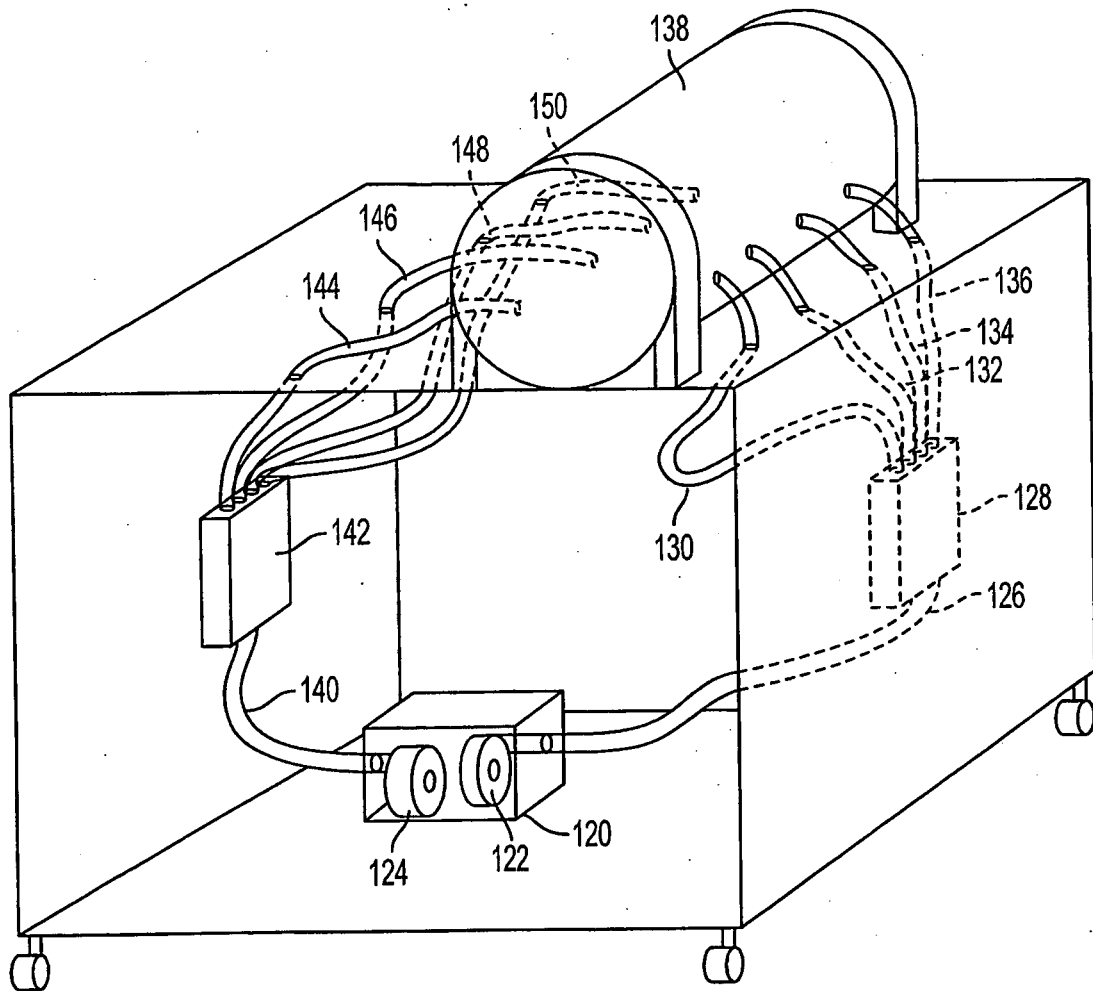

FIG. 4

REFERENCES CITED IN THE DESCRIPTION

This list of references cited by the applicant is for the reader's convenience only. It does not form part of the European patent document. Even though great care has been taken in compiling the references, errors or omissions cannot be excluded and the EPO disclaims all liability in this regard.

Patent documents cited in the description

- US 4369652 A, Gundlach [0007]
- US 5105825 A, Dempster [0007]
- US 03613901 A [0009]
- US 3769834 A [0012]
- US 03616101 A [0045]

专利名称(译)	用于体积描记测量室的空气循环设备和方法		
公开(公告)号	EP1610680B1	公开(公告)日	2015-12-23
申请号	EP2004758369	申请日	2004-03-24
[标]申请(专利权)人(译)	时间测量		
申请(专利权)人(译)	时间测量, INC.		
当前申请(专利权)人(译)	该美国, Inc.		
[标]发明人	DEMPSTER PHILIP T HOMER MICHAEL V LOWE MARK URLANDO ALESSANDRO		
发明人	DEMPSTER, PHILIP T. HOMER, MICHAEL V. LOWE, MARK URLANDO, ALESSANDRO		
IPC分类号	A61B5/103 G01F17/00 A61B5/00 A61B5/08		
CPC分类号	A61B5/1073 A61B5/0806 G01F17/00		
优先权	10/402225 2003-03-26 US		
其他公开文献	EP1610680A2 EP1610680A4		
外部链接	Espacenet		

摘要(译)

提供了与体积描记测量室内的空气循环有关的装置和方法。由一个或多个泵组成的空气循环系统使用一个或多个入口和排出管连接到体积描记测量室。空气循环系统使用环境空气或来自受控温度环境的空气来更新测量室内的空气。

